The Accident Insurance Company

OF CANADA.

Is the only CANADIAN COMPANY solely devoted to Insurance against Accidents, and which has made a special *deposit with Government* for the security of its Policy-holders. It is *not* mixed up with Life, Fire or any other class of Insurance; being but for

Accident Insurance

alone, is able to transact the business upon the most favorable terms and liberal conditions as well as a secure basis.

PRESIDENT:—SIR A. T. GALT, K.C.M.G.

MANAGER AND SECRETARY: EDWARD RAWLINGS.

Head Office:—Corner St. Frs. Xavier and Notre Dame Sts., MONTREAL.

Active and Influential Agents required in Unrepresented District.

ROYAL CANADIAN

INSURANCE COMPANY,

Fire and Marine.

Capital - - - - - - - - - - - - - - $6,000,000
Cash assets, over - - - - - - - - - 1,250,000

BOARD OF DIRECTORS:

JOHN OSTELL, Director "The New City Gas Company"; J. ROSAIRE THIBAUDEAU, Director "La Banque Nationale."

ANDREW WILSON, Director "The New City Gas" and "City Passenger Railway" Companies.

M. C. MULLARKY, President "Le Credit Foncier du Bas Canada," Vice-President "Quebec Rubber Co." and President "St. Pierre Land Co."

W. F. KAY, Director "Merchants' Bank of Canada."

ANDREW ROBERTSON, Vice-President "Montreal Board of Trade," and Vice-President "Dominion Board of Trade."

DUNCAN McINTYRE, of Messrs. McIntyre, French & Co., Wholesale Dry Goods Merchants.

HUGH MACKAY, of Messrs. MacKay & Brother, Wholesale Dry Goods Merchants.

JOSEPH BARSALOU, of Messrs. Benning & Barsalou.

OFFICERS:

PRESIDENT: JOHN OSTELL.
GENERAL MANAGER: ALFRED PERRY.
SUB-MANAGER: DAVID L. KIRBY.
VICE-PRESIDENT: J. ROSAIRE THIBAUDEAU.
SECRETARY-TREASURER: ARTHUR GAGNON.
MARINE MANAGER: CHS. G. FORTIER.

Insures every Description of Fire Risks, Inland Cargoes and Hulls; also, Ocean Cargoes and Freights on First-Class Steamers and Sailing Vessels.

HEAD OFFICE, 160 ST. JAMES STREET, MONTREAL.

THE SCOTTISH
AMICABLE LIFE ASSURANCE SOCIETY.

ESTABLISHED 1826.

Head Office, St. VINCENT PLACE, GLASGOW.

ASSETS, 31st DECEMBER, 1875. . . £1,873,614 STERLING.

Minimum Premiums for an Assurance of £100 Stg. ($486.67.)

Age	Yearly	Age	Yearly
	£ s. c.		£ s. c.
14	5 8 8	35	10 5 8
15	5 8 8	36	10 5 8
16	5 10	37	10 9 1
17	6 8 1	38	11 2 7
18	6 5 3	39	11 6 5
19	6 7 3	40	11 10 7
20	6 9 3	41	12 3 2
21	6 12	42	12 7 3
22	7 2 8	43	12 11 8
23	7 4 4	44	13 3 4
24	7 6 0	45	13 8 4
25	7 7 9	46	14 1 4
26	7 9 9	47	14 6 8
27	7 8 19	48	14 12 8
28	8 8 7	49	15 5 8
29	8 8 8	50	15 9 8
30	8 9 2	51	16 5 8
31	8 9 16	52	17 2 8
32	9 9 4	53	17 10 8
33	9 9 11	54	18 8 8
34	9 9 6	55	19 7 4
35	10 2 6	56	20 11
36	10 5 8	57	21 0 1
37	10 9 1	58	21 9 0
38	10 12 7	59	22 8 7
39	11 6 5	60	23 9 4
40	11 10 7	61	26 0 8
41	12 3 2		
42	12 7 3		
43	12 11 8		
44	13 3 4		
45	13 8 4		
46	14 1 4		
47	14 6 8		
48	14 12 8		
49	15 5 8		
50	15 9 8		
51	16 5 8		
52	17 2 8		
53	17 10 8		
54	18 8 8		
55	19 7 4		
56	20 11		
57	21 0 1		
58	21 9 0		
59	22 8 7		
60	23 9 4		
	26 0 8		

Under this Minimum Table a person of the age of 30, paying yearly £25 7s. 6d., the ordinary premium for £1,000, can for the same sum assure £1,500. A person of the age of 20 can, for the ordinary premium for £1,000, assure £1,500; and so on for other sums and ages in proportion.

Premiums may be limited to 5, 10, 15 or 20 payments on the same system.

Being a purely Mutual Office, the whole profits belong to the assured. The Society's system of "Minimum Premiums" is the most economical mode of Life Assurance yet devised. The assured, after living five consecutive years within the Home Limits, pay no Extra Premium whatever for Foreign Travelling or Residence.

Chief Office in Canada:—223 St. JAMES STREET, MONTREAL.

GEORGE W. FORD, General Agent.

Agents wanted, in unrepresented parts of the Dominion.

J. T. MOREY'S

FIRST-CLASS

HACK AND LIVERY STABLES,

593 and 595 LAGAUCHETIERE STREET, (Formerly Bancroft & Co.'s).

LANDAUS, BAROUCHES, PHAETONS, ROCKAWAYS,

TOP AND NO TOP BUGGIES, SADDLE HORSES, &c.,

Omnibuses for Hire.

COMMERCIAL TRAVELLERS FURNISHED AT LOW RATES.

Passengers going by rail will be called for by leaving Address at my Stables.

J. T. MOREY.

RELIANCE
MUTUAL LIFE ASSURANCE SOCIETY.

Established 1840.

Head Office for Canada—CITY BANK CHAMBERS,

101 St. JAMES STREET, MONTREAL, P.Q.

Directors—The Honorable John Hamilton, Hawkesbury, Ont.; Duncan MacDonald, Esq., Railway Contractor; Robert Simms, Esq., Merchant.

Medical Officers—W. H. Hingston, Esq., M.D., L.R.C.S.E.; G. P. Girdwood, Esq., M.D., M.R.C.S.L.

Legal Adviser—J. Cassie Hatton, Esq., Advocate.

The sum of $100,000 has been invested in Dominion Stock, and placed in the hands of the Receiver-General, for the security of the Policy-holders.

FREDERICK STANCLIFFE, Resident Secretary.

JAMES SHEARER,

ST. GABRIEL LOCKS,

MANUFACTURERS OF AND DEALER IN

DOORS, SASHES & BLINDS,

Mouldings, Architraves and Rope Beads,

Stair Railings, Balusters and Newel Posts.

Also, Stairs of every description made and fitted up complete at the Factory or in Buildings.

Turned and Scroll Work, Lattice, Pickets, Frames and Glazed Sashes.

FLOORING, SCANTLINGS, LATHS, DEALS, SAWN LUMBER,

OF EVERY DESCRIPTION.

C. A. BEWERNICK,

Manufacturer of

HATS, CAPS AND FURS,

399 Notre Dame Street, Montreal,

☞ FINE FURS MADE TO ORDER, A SPECIALTY.

DANIEL HATTON & CO.,

IMPORTERS OF

Fresh Oysters, Fish, Lobsters, Fruits and Canned Goods,

18 Bonsecours Street, Montreal.

Artisans' Mutual Building Society

No. 13 St. James Street, Montreal,

ESTABLISHED 1ST MARCH, 1872.

DIRECTORS.

OLIVIER DEGUISE, ESQ., PRESIDENT.
ALFRED LAROCQUE, ESQ., VICE-PRESIDENT.
J. O. VILLENEUVE, ESQ.
HERMENEGILDE HEBERT.
CANDIDE ROY.

CAPITAL SUBSCRIBED - - - - - - - - - - - $500,000.00

Accumulated Shares can be subscribed every month.
The Shares are $50.00, payable $0.50 per month.
The clear profits for the last year were at the rate of $15.17 per cent.
Seven per cent. on all sums lent to the Society for stated periods of over six months.

CHS. ED. CARMEL.

Secretary-Treasurer

THE STANDARD
Life Assurance Company,

CANADA HEAD OFFICE, MONTREAL,

151 St. JAMES STREET.

The STANDARD is one of the oldest and most extensive institutions existing in Great Britain for the Assurance of Lives.

Amount of Assurances accepted during the year 1875 (2070 Policies)	$7,500,000
Total sum Assured at 15th November, 1875	90,000,000
Annual Revenue at 15th November, 1875, upwards of	3,750,000
Accumulated Fund Invested in Mortgages in England, United States and Canada, Government Securites, Lands, &c., upwards of	22,000,000
Claims paid in Canada, upwards of	700,000
Deposit at Ottawa for Benefit of Canadian policy holders	150,000

Prospectuses, Annual Reports, Tables of Rates, &c., can be obtained on application at the Head Office, Montreal, or any of the Agencies throughout Canada, where every information on the subject of Life Assurance will be given.

W. M. RAMSAY, MANAGER,

MONTREAL.

THE
RICHELIEU & ONTARIO NAVIGATION CO.'S
DAILY
ROYAL MAIL
LINE OF STEAMERS,

RUNNING BETWEEN

Hamilton and Quebec.

The Splendid Composite and Iron Steamers

"CORSICAN," "SPARTAN," "ALGERIAN,"
"CORINTHIAN," "MAGNET," AND "PASSPORT,"

Leave HAMILTON alternately EVERY DAY at **9 A.M.**, calling at

TORONTO, DARLINGTON, PORT HOPE, COBOURG, KINGSTON, GANANOQUE, BROCKVILLE, PRESCOTT & CORNWALL,

And arrive at MONTREAL the Next Day at **7 P. M.**, connecting with the LARGE AND COMFORTABLE IRON STEAMERS,

"QUEBEC" & "MONTREAL,"

EVERY EVENING at **7 P. M.**,

Calling at SOREL, THREE RIVERS and BATISCAN, arriving at QUEBEC the NEXT MORNING at **SIX O'Clock**, in time to connect with the Saguenay River, the Quebec and Gulf Ports, and all the Ocean Steamers for Liverpool, London and Glasgow.

RETURNING.

They leave QUEBEC Every Day at **FIVE O'Clock P.M.**, and MONTREAL at **NINE** the Next Morning, and Lachine at **12 (Noon)** for HAMILTON and Intermediate Ports.

And the Following Side Lines:

Between MONTREAL AND THREE RIVERS AND MONTREAL AND CORNWALL:

The Bessemer Steel Steamer "TROIS RIVIERES" leaves MONTREAL every **Tuesday** and **Friday**, at **9 A.M.**, for THREE RIVERS, calling at Sorel, Maskinongé, Rivière du Loup, Yamachiche and Port St. Francis, for Nicolet.

The Bessemer Steel Steamer "BERTHIER" leaves MONTREAL for BERTHIER every **Tuesday**, **Thursday** and **Saturday**, at **2 P.M.**, calling at Repentigny, St. Sulpice, Lavaltrie and Lanoraie.

The Bessemer Steel Steamer "CHAMBLY" leaves MONTREAL for CHAMBLY every **Tuesday** and **Friday**, at **2 P.M.**, calling at Verchères, Contrecœur, Sorel, St. Ours, St. Denis, St. Charles, St. Marc, St. Mathias, Belœil and St. Hilaire.

The Iron Steamer "TERREBONNE" leaves MONTREAL for TERREBONNE and L'ASSOMPTION Every Day at **Three O'Clock**, calling at Boucherville, Varennes, Bout de l'Isle, Lachenaie and St. Paul l'Ermite.

The Steamer "BOHEMIAN" leaves MONTREAL for CORNWALL every **Tuesday** and **Friday** at **12.30 P.M.**, and LACHINE at **3.30 P.M.**, calling at Beauharnois, St. Timothé, Valleyfield, Coteau Landing, Port Lewis, St. Anicet, Lancaster, Summerstown and St. Regis.

For further Information, apply at the Offices:

228 St. Paul St., 133 St. James St., and at Canal Basin, foot of McGill St.

ALEX. MILLOY, *Traffic Manager.*

J. B. LAMERE, *General Manager.*

JAMES SHEARER & CO.,

Steam Saw and Planing Mills,

ST. GABRIEL LOCKS.

BUILDING & BRIDGE TIMBER

On hand and Sawn to Order. Also.

HEMLOCK, TAMARAC, OAK, CEDARS, &c.

Three-inch Deals, Flooring, Roofing, Studding, Laths, &c., &c., constantly on hand.

—ooo—

PLANING AND TONGUEING AND GROOVING

DONE TO ORDER.

MONTREAL FLORAL NURSERIES,

MRS. JAMES COOPER, SEN., PROPRIETOR.

ST. JAMES SQUARE, 126 ST. DENIS STREET,

Greenhouse Plants, Roses, Flowering Shrubs, and Bedding Plants, &c., &c.

Particular attention paid to making Bouquots, Wreaths, Crowns, Crosses Floral Designs and Decorations of Flowers.

MACFARLANE & CO.,

Steam Saw & Planing Mills,

Trunk and Box Factory,

409 to 421 Richmond Street,

MONTREAL.

GODFROI CHAPLEAU,

DOMINION SAFE MANUFACTORY.

FIRST AT **PROVINCIAL**

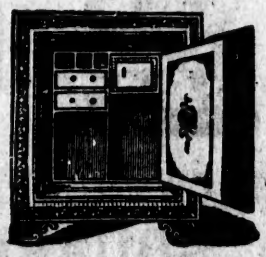

PRIZE THE **EXHIBITION**

1873, MONTREAL; AND 1875, OTTAWA.

FIRE-PROOF SAFES,

Welded Steel and Iron

BURGLAR-PROOF SAFES

AND

Fire and Burglar-Proof Safes Combined.

The recent improvements made in my Safes guarantee them superior in Fire-resisting and Burglar-proof qualities to those of any other make of Safe in the Dominion. Sargent and Greenleaf's Combination Locks are used on my Safes.

Also, Iron Vault Linings, Burglar-Proof Vault Doors, Fire-Proof Doors, Iron Shutters, Iron Doors for Public Buildings, Messengers' Chests and Deed Boxes, Cell Doors and Gratings, Jail Safes, Bank and Store Door Locks,

IRON BRIDGES AND GIRDERS, &c., &c.

A large number of SECOND-HAND SAFES, of different makers, always on hand, which will be sold CHEAP.

Also MANUFACTURER OF STONECUTTERS' TOOLS, and also AGENT FOR M. MOODY'S PUNCHING MACHINE.

OFFICE, - - - - - 320 St. Lawrence Main Street,
FACTORY, - Corner Ontario and St. Charles Borromee Streets,

MONTREAL.

ALSO PROPRIETOR OF "LEFORT'S

Patent Improved Night Watchman Detector"

To test regularly the faithfulness of guardians.

It is used as an ordinary time-piece, and is recommended to Banks, Prisons, Asylums, Public Offices, Manufacturers Warehouses, &c., and in fact to any institution where a check on the night patrol is needed.

F. GOYETTE,

Ship Wright 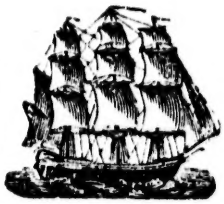 and Repairer,

Every Description of

LUMBER & SQUARE TIMBER,

Oak, Elm, Birch, Maple, Ash, Tamarac,

PINE & BLACK WALNUT, &c.,

CUT TO ORDER.

Deck Plank and Scantling for Dunnage,

Good Dry Boards for Lining.

MASTS and SPARS

Made on the shortest notice and always on hand.

BRANCH OFFICE,

On the Wharf, Opposite London Steamships Shed.

HEAD OFFICE AND YARD,

Corner Common and Prince Streets,

MONTREAL.

F. GOYETTE, 305 St. Joseph Street,

J. EMERY-CODERRE, M.D.

Over 25 Years' Experience.

DR. J. EMERY-CODERRE'S

(Professor of Materia Medica and Therapeutics,)

"EXPECTORATING SYRUP."

Dr. J. Emery-Coderre's Expectorating Syrup is prepared under his direction and with the approbation of the Professors of the School of Medicine and Surgery of Montreal, Medical Faculty of Victoria University. For the last 30 years the Expectorant Syrup has been administered with the greatest success in Coughs, Bronchitis, Catarrh, affections of the Lungs, Hooping-Cough, Croup,—in the latter case it is necessary to take first an emetic, &c., &c.

DR. J. EMERY-CODERRE INFANTS' SYRUP.

"The Infants' Syrup," is prepared with the approbation of the Professors of the Montreal School of Medicine and Surgery, Medical Faculty of Victoria College. This Syrup can be given in all confidence to infants, in cases such as Colics, Diarrhœa, Dysentery, Painful Dentition, inability to sleep, Coughs, Colds, &c., &c.

DR. J. EMERY-CODERRE'S TONIC ELIXIR.

The Tonic Elixir is prepared under the immediate direction of *Dr. J. Emery-Coderre*, and has been administered with the greatest success for more than 20 years, in diseases requiring the use of tonics. Its use can be continued without any inconvenience, in complaints such as Chlorosis or Green Sickness; Leucorrhœa, or Whites; Dysmenorrhœa, or difficult courses; Anæmia, or thinness of the blood; General Debility, Involuntary Seminal Losses, Scrofula, Ringworm, and other Diseases of the Skin, &c., &c.

CERTIFICATES.

We, the undersigned Physicians, after carefully examining the composition of the Expectorant Syrup of *J. Emery-Coderre, M.D.*, certify that it is prepared with Medical substances suitable for the treatment of diseases requiring the use of expectorants.

We, the undersigned Physicians, after carefully examining the composition of the Infants' Syrup, certify that it is prepared with proper medical substances for the treatment of Infants' Complaints, such as Colics, Diarrhœa, Dysentery, Painful Dentition, Coughs, Colds, &c., &c.

We, the undersigned Physicians, after having examined the composition of the Tonic Elixir, as above, certify that it is prepared with medical substances for the treatment of diseases requiring the combined use of tonic and alterant agents.

E. H. TRUDEL, M.D.,
Prof. of Midwifery and of Women's and Children's Complaints.

J. G. BIBAUD, M.D.,
Professor of Anatomy

P. A. C. MUNROE, M.D.,
Professor of Surgery.

HECTOR PELTIER, M.D.,
Professor of Institutes of Medicine.

P. BEAUBIEN, M.D.,
Professor of Theory and Practice of Medicine.

THOS. D'ODET D'ORSONNENS, M.D.,
Professor of Chemistry and Pharmacy.

J. P. ROTTOT, M.D.,
Professor of Medical Jurisprudence and Botany.

For Sale at the Principal Druggists.

The Medical profession may obtain from Dr. Coderre all information required on the nature and administration of these Remedies at No. 392 Lagauchetière Street, Montreal.

CANADA PAPER CO.,

(LIMITED.)

SUCCESSORS TO

ANGUS, LOGAN & CO.,

PAPER MAKERS

AND

WHOLESALE STATIONERS,

374, 376 and 378 ST. PAUL STREET,

MONTREAL.

WINDSOR MILLS, P.Q. SHERBROOKE MILLS, P.Q.

Montreal Veterinary College,

In connection with the Medical Faculty of McGill University.

UNDER THE PATRONAGE OF THE COUNCIL OF AGRICULTURE, P.Q.,

Established 1866,

Lectures commence on Tuesday, 5th October.

Veterinary Anatomy, (including Dissection).....	D. McEachran, M.R.C.V.S.
Institutes of Medicine, (Physiology and Pathology)	Prof. Osler.
Chemistry.....	Prof. Craik.
Botany.....	Prof. Dawson.
Veterinary Medicine and Surgery.....	D. McEachran, M.R.C.V.S.
Veterinary Materia Medica.....	O. Bruneau, V.S.
Entozoa of Domestic Animals.....	Prof. Osler.

For Prospectus apply to

Geo. Leclere, Esq., M.D., Secretary Council of Agriculture, or direct to the Principal, D. McEachran, at the College, **6 Union Avenue.**

The new College Buildings have been completed and were occupied during last session. The Infirmaries for horses and dogs are constructed on the most approved plans and furnished with all the newest appliances for the treatment of animals.

LOVELL PRINTING AND PUBLISHING COMPANY,

[*LIMITED*,]

23 & 25 ST. NICHOLAS ST. MONTREAL. LAKE SHORE PRESS, ROUSES POINT, N. Y.

JOHN LOVELL, *Managing Director.*

ROBERT K. LOVELL, *Secretary Treasurer.*

BOOK AND JOB PRINTING.

Book Work, Blank Forms, Receipts,
Pamphlets, Insurance Forms, Catalogues,
Periodicals, Railway Forms, Cards,
Prices Current, Legal Forms, Funeral Letters,
Prospectuses, Bills of Lading, Hand Bills,
Circulars, Way Bills, Posting Bills.

AND EVERY DESCRIPTION OF

PLAIN AND FANCY PRINTING,

EXECUTED WITH THE UTMOST DESPATCH, AT THE

VERY LOWEST PRICES.

BLANK AND ACCOUNT BOOKS,

LEDGERS, JOURNALS, CASH AND DAY BOOKS,

OF ALL SIZES, MADE TO ORDER:

BOUND IN CALF, (with or without Russia Bands,) VELLUM OR BASIL

RULING TO ANY PATTERN REQUIRED.

BOOKS PAGED BY MACHINERY.

Indices Bound with the Books, or furnished loose, as may be desired.

Bill Books, Letter Books, Invoice Books, Guard Books, Policy Books, Accou Current Books, Sales Books, Contract Books, Bankers' P Books, Merchants Memorandum Books, &c., &c., made to order to any desired pattern.

THE EAGLE

COLD AND SILVER PLATING AND NOVELTY WORKS,

WILLIAM L. BOGUE, Proprietor.

Brass and White Metal Foundry and Finishing Shops,

MANUFACTURER OF

SADDLERY AND CARRIAGE HARDWARE.

Coffin Trimmings, Plated Stair and Hand Rails, Sashes & Office Railings.

FIRE PLATING A SPECIALTY.

OFFICE AND WORKS:

Old College Buildings, 40 College St. cor. St. Henry, Montreal.

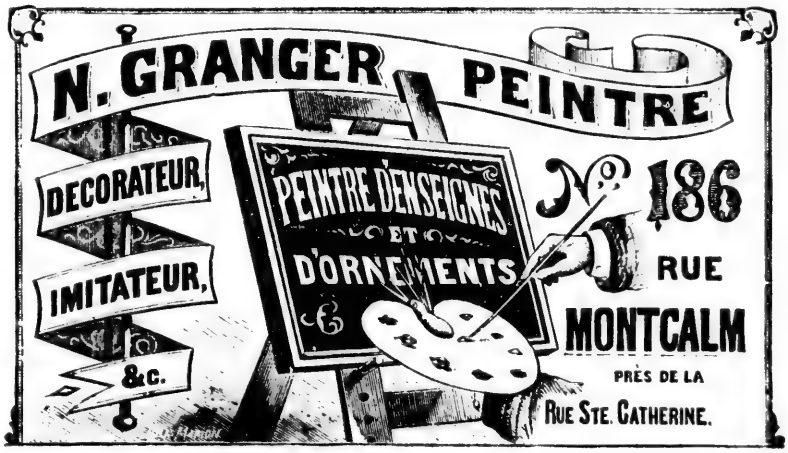

POWER & PARK,

GENERAL ENGRAVERS.

Steel and Stencil Letter Cutters,

Steel Dies, Steel Stamps, Burning Brands. Soap Dies,

Key and Baggage Checks, Notary Stamps, Stencil Supplies, &c., &c.,

192 ST. PETER STREET, MONTREAL.

R. H. BRAND,

DEALER IN

BILLIARD, BAGATELLE AND PIGEON HOLE TABLES.

12 Carom and 2 Pool Tables on Exhibi[illegible] Old Tables bought and sold. Always on [illegible] a large stock of Cues, Balls, Chalk, Tips, C[illegible] &c., &c., for cheap sale.

Nordheimer's Hall
207 ST. JAMES STREET.

MONTREAL.

PETER CAVALO,

RESTAURANT,

AND DEALER IN

Fruits, Oysters, Lobsters, &c., &

No. 955 St. Catherine Street.

Between St. Dominique and St. Constant Streets,

MONTREAL.

Mr. P. CAVALO begs respectfully to inform the public that he constantly keeps [illegible] FRUITS of the SEASON.—FRUITS or OYSTERS taken to private residences when re[illegible] Orders left at No. 955 St. Catherine Street.

OCEAN EXPRESS CO.

OF LONDON.

HEAD OFFICES IN LONDON:—56 King William Street, City, E. C.; [illegible] Street, Strand, W. C.; 40 Regent Circus, W. C.

LIVERPOOL:—4 India Buildings. DUBLIN:—32 Eden Quay.

MONTREAL - - - - 32 ST. FRANCOIS XAVIER STREET

T. MAXWELL BRYSON & CO., AGENTS.

O. L. FULLER,

ADVERTISING AGENT

77 Hypolite Street,

MONTREAL.

Reference, by permission, to the Lovell Printing and Publishing Company.

DENNISON & CO.,

MANUFACTURERS OF

DENNISON'S IMPROVED RELIABLE PATENT SHIPPING

TAGS,

Used by all the principal Express and Transportation Lines.

DENNISON'S

Strap Metal Eylet Linen, and Parchment Shipping Tags.

Dennison's Merchandise Tags for Dry Goods,

Woollens, Clothing, Hardware, Fancy Goods, Jewellery, &c.,
Gum Labels, Notarial and Legal Seals, Fancy Tickets
and Gummed Paper.

Fine and Common Paper Boxes for Jewellers and Druggists, Pink
and White Cotton, Jewellers Cards, &c.

SELLING AGENTS FOR

McGill's Patent Paper Fasteners,

Phillip's Patent Hook Tags,

Dennison's Strong Sealing Wax.

American Paper Box Companies Drug Boxes.

Dennison's Apothecaries' Papers, Rouged and Plain Chamois Skins, Fine Tissue Papers, &c.

All at wholesale, by Dealers in such articles, and at wholesale or retail by

DENNISON & CO.,

9 Milk St., Boston,	150 St., Clark St., Chicago.
2 Broadway, N. Y.	4th and Vine Sts., Cincinnati.
2 Chesnut Street St., Philadelphia	110 Pine St., St. Louis.

INSTITUT NATIONAL

DES

Arts et des Sciences.

Enseignement Théorique et Pratique des Beaux-Arts, Sciences, Arts et Metiers, et Industrie, tous les jours et tous les soirs pendant toute l'année

Enseignement spécial pour les personnes qui se destinent à l'enseignement du Dessin.

Cours particuliers pour les Elèves des diverses Académies de la ville pendant leurs jours de congé

Les Cours s'ouvrent en Septembre et finissent en Juillet.

Les aspirants sont tenus de se faire presenter au Principal par leurs parents ou protecteurs, ou bien ils exhiberont d'eux une lettre de demande d'entree.

Dans le but de mieux faire connaître les beaux-arts et la théorie des arts industriels, l'Institut donne à ce sujet des conférences publiques dans ses salles de Seances, et se charge d'exécuter toute commande concernant la peinture religieuse et de *genre*, la sculpture sur bois et sur marbre, les plans, dessins et modèles d'architecture et de mécanique, etc.

L'abbe CHABERT,

PRINCIPAL.

NATIONAL INSTITUTE

OF

Arts and Sciences.

Theoretical and Practical Teaching of the Fine Arts, Sciences, Arts and Trades, and Industry, daily, and every evening during the whole year.

Special Teaching for those preparing to study Drawing.

Special Courses for the Scholars of the various Academies of the City, during their Holidays.

Classes open in September and close in July.

Applicants will be obliged to be presented to the Principal, or to have him a letter, from their Parents or Guardians, asking that they be admitted. In order to make the Fine Arts and the Theory of the Industrial Arts better known, the Institute will hold public Conferences in its Rooms, and will receive any orders for Religious or *genre* drawing, Sculpture on wood and marble, plans, drawings and models of architecture, of machinery, &c.

L'Abbe CHABERT,

PRINCIPAL.

LA BANQUE DU PEUPLE,

(Established 1835.)

Incorporated by Act of Parliament.

CAPITAL PAID UP, - - - - - - - - - - - $1,600,000.

St. James Street, Montreal.

BOARD OF DIRECTORS:

JOHN PRATT, ESQ., President. C. S. CHERRIER, ESQ., Vice-President.
C. J. COURSOL, ESQ., G. S. BRUSH, ESQ., WILLIAM FRANCIS, ESQ.,
G. R. FABRE, ESQ., A. PREVOST, ESQ.
A. A. TROTTIER, Cashier.

AGENTS:—LONDON, Glyn, Mills, Currie & Co.; NEW YORK, National Bank of the Republic; QUEBEC, La Banque Nationale.

MORLAND, WATSON & CO.,

Iron & Hardware

MERCHANTS,

AND MANUFACTURERS OF ALL DESCRIPTIONS OF

SAWS, AXES AND EDGE TOOLS,

Spades and Shovels, (Lowman's Patent,) Cut Nails, Horse Nails, Horse Shoes, Tacks, Paints, Lead Pipe, Shot, Leather and Rubber Belting, Dawson's Planes, and all descriptions of heavy and shelf Hardware.

Montreal Saw Works. Montreal Axe Works. Chambly Shovel Works.

383 & 387 ST. PAUL STREET, - - - - - - - - MONTREAL.

MERCHANTS BANK OF CANADA.

Incorporated and Acting under Statutes of the Province and of the Dominion of Canada.

AUTHORISED CAPITAL - - - - - - - - - $9,000,000

Head Office, Montreal.

SIR HUGH ALLAN, *President.* HON. JOHN HAMILTON, *Vice-President.*

DAMASE MASSON, ESQ.
ANDREW ALLAN, ESQ.
W. F. KAY, ESQ.

HECTOR MACKENZIE, ESQ.
ADOLPHE ROY, ESQ.

JACKSON RAE, *General Manager.*

NEW YORK AGENCY, No. 62, Wall Street, New York.

WALTER WATSON, WILLIAM J. DE B. INGRAM, and E. A. PETRIE, *Agents.*

LONDON AGENCY, No. 32 Lombard Street, E. C.

COMMITTEE OF MANAGEMENT.

RIGHT HON. LORD LISGAR, G.C.B., *Chairman.*

SIR WM. J. W. BAYNES, BART.
HUGH E. MONTGOMERIE, ESQ.

THOS. D. MILBURNE, ESQ.

HUGH MUIR, *Manager.*

BRANCHES AND AGENCIES IN CANADA.

ALMONTE, Ontario	GRANBY, Quebec	ORANGEVILLE, Ont.	ST. THOMAS, Ont.
BEAUHARNOIS, Que.	HAMILTON, Ontario	OTTAWA "	SOREL, Quebec
BELLEVILLE, Ont.	INGERSOLL "	OWEN SOUND "	STRATFORD, Ontario
BERLIN "	KINCARDINE "	PEMBROKE "	TILSONBURG, "
BRAMPTON "	KINGSTON "	PERTH "	TORONTO "
CHATHAM "	LEVIS, Quebec	PRESCOTT "	WALKERTON "
ELORA "	LINDSAY, Ontario	RENFREW "	WATERLOO "
FERGUS "	LONDON "	ST HYACINTHE, Que.	WINDSOR "
GALT "	MITCHELL "	ST. JOHNS, "	WINNIPEG, Manitoba
GANANOQUE "	NAPANEE "		

LONDON BANKERS.

LONDON JOINT STOCK BANK.

AGENTS.

NEW YORK - - - - - -	NATIONAL BANK OF THE REPUBLIC.
IRELAND - - - - - -	PROVINCIAL BANK OF IRELAND.
SCOTLAND - - - - - -	BANK OF SCOTLAND.
LIVERPOOL - - - - - -	LIVERPOOL COMMERCIAL BANK, LIMITED
MANCHESTER - - - - - -	MANCHESTER AND COUNTY BANK, LIMITED
PARIS - - - - - -	GUSTAVE BOSSANGE, ESQ.

BANK OF MONTREAL.

(Established 1818.)

INCORPORATED BY ACT OF PARLIAMENT.

CAPITAL AUTHORIZED,	$12,000,000.
CAPITAL PAID UP,	11 979,600.
RESERVE FUND,	5,500,000.

Head Office—Montreal.

BOARD OF DIRECTORS.

GEORGE STEPHEN, Esq., *President.* G. W. CAMPBELL, Esq., M.D., *Vice-President.*

ON. T. RYAN, REDPATH, Esq., | Hon. D. A. SMITH, T. W. RITCHIE, Esq., Q.C., Sir A. T. GALT, K.C.M.G., | EDWARD MACKAY, Esq., GILBERT SCOTT, Esq.,

R. B. ANGUS, Esq., *General-Manager.* W. J. BUCHANAN, Esq., *Manager.*

A. MACNIDER, Esq., *Inspector.*

Branches and Agencies in Canada.

ONTREAL, EBEC, ORONTO, AMILTON, T. JOHN, N.B., ALIFAX, N.S., TAWA, | LONDON, KINGSTON, BRANTFORD, BROCKVILLE, BELLEVILLE, COBOURG, GUELPH, | ST. MARY'S, PORT HOPE, PETERBORO, GODERICH, STRATFORD, SARNIA, PICTON, | PERTH, SIMCOE, CORNWALL, LINDSAY, FERGUS, NEWCASTLE, N.B., MONCTON, N.B.,

CHATHAM, N.B.

Agents in Great Britain.

LONDON, BANK OF MONTREAL, 9 Birchin Lane, Lombard Street.

LONDON COMMITTEE.

ROBERT GILLESPIE, Esq., Sir JOHN LUBBOCK, Bart., M.P., | Sir JOHN ROSE, Bart., K.C.M.G.

Bankers in Great Britain.

NDON, The Bank of England,
" The Union Bank of London,
" The London & Westminster Bank. |
LIVERPOOL, The Bank of Liverpool,
SCOTLAND, The British Linen Comp'y and Branches.

Agents in the United States.

NEW YORK, Richard Bell and C. F. Smithers, 59 Wall Street.
CHICAGO, Bank of Montreal, 154 Madison Street.

Bankers in the United States.

W YORK, The Bank of New York, N.B.A., |
" The Merchants National Bank.
STON, The Merchants National Bank. |
BUFFALO, The Farmers and Mechanics National Bank.
SAN FRANCISCO, The Bank of British Columbia.

Colonial and Foreign Correspondents.

JOHNS, Nfd., The Union Bank of Newfoundland. |
ITISH COLUMBIA, The Bank of British Columbia. |
W ZEALAND, The Bank of New Zealand.
INDIA, CHINA, JAPAN, AUSTRALIA, | Oriental Bank Corporation.

Montreal, June, 1876.

The Consolidated Bank of Canada.

CAPITAL, $4,000,000.

Head Office, - - - Montreal.

DIRECTORS.

HON. SIR FRANCIS HINCKS, K.C.M.G., *President.*
R. JAMES REEKIE, ESQ., *Vice-President.*

HON. ALEX. CAMPBELL, Senator, (Toronto).
JOHN GRANT, ESQ.,
ROBT. MOAT, ESQ.,
HUGH MACKAY, ESQ.,
W. W. OGILVIE, ESQ.,
JOHN RANKIN, ESQ.,
ROMEO H. STEPHENS, ESQ.,
H. J. TIFFIN. ESQ.

LOCAL BOARD—TORONTO.

HON. ALEXR. CAMPBELL, *Chairman.*
WILLIAM THOMSON, ESQ., DAVID GALBRAITH, ESQ., JOHN L. BLAIKIE, Es

J. B. RENNY, *General Manager.* THOS. MCCRAKEN, *Asst.-Genl. Manag*
ARCHIBALD CAMPBELL, *Inspector.*

Branches and Agencies in Canada.

TORONTO,
AYR,
BELLEVILLE,
BERLIN,
CHATHAM,
CLINTON,
GALT,
HAMILTON,
NEWMARKET,
NORWICH,
ST. CATHARINES,
SEAFORTH,
SHERBROOKE, Q.
WOODSTOCK.

FOREIGN CORRESPONDENTS.

ALLIANCE BANK, LIMITED, London, England.
NATIONAL BANK OF SCOTLAND AND BRANCHES.
NATIONAL BANK (IRELAND) AND BRANCHES.
ULSTER BANKING CO., Belfast.
MESSRS. BELL & SMITHERS, New York.
NATIONAL PARK BANK, "
NATIONAL BANK OF THE REPUBLIC, New York.
MESSRS. KIDDER, PEABODY & CO., Boston.
FARMERS' AND MECHANICS' NATIONAL BANK, Buffalo.
FIRST NATIONAL BANK, Oswego.

Interest allowed on deposits according to agreement.
Collections made at all points where a Bank is established.
Letters of Credit granted on China, Japan and the West Indies.
Gold, Currency and Sterling Drafts issued.

LIFE ASSOCIATION OF SCOTLAND.

FOR LIFE ASSURANCE AND ANNUITIES.

HEAD OFFICE—EDINBURGH ; 82 PRINCES STREET.

Extract from Statements submitted to the 36th Annual Meeting.

1875.

HE TOTAL REVENUE of the year was.....£	375,746 Stg.		$ 1,828,630 53
8 DEATHS occurred amongst the ASSURED under Policies for	146,090	"	710,971 33
,011 POLICIES of Assurance in force for (less Re-Assurances)..	8,910,958	"	43,366,662 25
402 LIFE ANNUITIES in force for .....*per annum.*	18,132	"	88,242 40
OTAL CLAIMS paid under Life Policies.....	1,889,461	"	9,195,376 86
OTAL CASH BONUSES to policyholders in Class A.....	638,852	"	3,109,079 73
SSETS in hand, as per the Balance Sheet	1,819,650	"	8,855,630 00
UNDS, after deduction of all unpaid liabilities $8,484,142 73 £1,743,317			
sides values of Re-assurances and Bonuses thereon..... 284,758 40 58,512	1,801,829	"	8,768,901 13

The Association has two Classes of Policies, A and B, having distinctive arrangements as regards Bonuses, &c.

CLASS A.

Cash Bonuses are allocated every year to olicy-holders of five years' standing who have id six years' premiums, and are applied in part ayment of the next premiums payable for the licies. The Outlay required, after the sixth ayment, is thus much below the usual amount.

CLASS B.

The Bonuses are declared every five years, and are in the form of Contingent Additions to the Sums Assured, and reserved for those who do not die before the average period. These Bonuses are accordingly three or four times larger than the ordinary Bonuses of other Offices.

he Association is Distinguished by its Liberal and Protective Regulations in favour of the Policy-holders.

e Policies are unusually favourable as regards Indisputability—Non-Forfeiture—Place of Residence, &c. In Class B., the assured may proceed to any part of the World.

e Utmost Protection is afforded under accidental omission or inability to pay premiums, and the policy-holder's convenience is met by arrangements for postponing payments ; by Loans to the extent of the Value of the Policy; or by Reduction of the Assurance to a smaller amount, &c.

Discontinuing payment of his premiums, the policy-holder is protected against loss by the Non-Forfeitable Premium System, now extended to almost all kinds of Assurances.

o-thirds only of the first Six Years' premiums on policies in Class A., or of the first Ten Years premiums on policies in Class B., need be paid for Assurances of £300 or upwards. A policy of £1,500 may thus be secured for the outlay commonly required for £1,000.

FULL PREMIUMS NEED NOT BE PAID

Under whole of Life Assurances or Endowment Assurances, of not less than £300.

DIRECTORS.

SIR ARCHIBALD HOPE of Craighall, Bart., *Chairman.*

SCOTT MONCRIEFF, Esq., C.A.
K. MACKENZIE, Esq., Banker.
t.-Col. R. W. FRASER, late H.E.I.C.S.
OMAS MACKENZIE, Esq., W.S.
ANDERSON, Esq., Dep. Inspector-Gen of Hosp.
DONALD BEITH, Esq., W. S.
The Rev. PROFESSOR KELLAND, University.
PATRICK ADAM, Esq., S.S.C.
WILL. MUIR, Esq., of Inistrynich.
J. COX, Esq., Clement Park, Dundee.

EAD OFFICE FOR CANADA :—99 ST. JAMES STREET, MONTREAL.

DIRECTORS:

. Moffatt, Esq., (Gillespie, Moffatt & Co.)
r Redpath, Esq., (J. Redpath & Son.)
J.H. R. Molson, Esq., (J. H R. Molson & Bros.)
J. G. Mackenzie, Esq., (J. G. Mackenzie & Co.,)
Joseph Doutre, Esq., Q.C.

Solicitors—Messrs. RITCHIE & BORLASE. *Medical Officer*—R. PALMER HOWARD, ESQ., M.D.

Secretary—RICHARD BULL.

PURE WATER.

PURE WATER is as necessary for health as good and fresh air, consequently the importance of using "Pure Water" for drinking and cooking purposes cannot be over-estimated.

CHEAVIN'S

Improved Patent Rapid Water Filter.

The Only Filter which effectually removes Lead, Lime, Iron, Sewage, Organic, Mineral, and Saline impurities, and excels all others in Mechanical and Chemical action, and is the most Effective means known of Purifying Water, for Domestic, Manufacturing and General Purposes.

Advantages.—These Filters effectually purify River, Rain, Tap, Pond, Canal, or any other Water, however foul, making the most impure Water wholesome and sweet. They cannot be excelled in the purity or the rapidity of the process, whilst for Cheapness, Durability, Simplicity, Efficiency they stand unrivalled. They are not only filters capable of thoroughly removing animalculæ from water, and the Poisonous Salts of Lead, Lime, Sewage, all Colour, Taste and Odour arising from the decomposition of Organic Matter, and are so constructed as to prevent the passage of the most minute bodies. They materially reduce hardness, and are the only Filters which do not render water flat and insipid, as, instead of withdrawing carbonic acid from the water, they impart it. There is no water which they do not render sparkling, wholesome and agreeable. Their principle advantages over all other Filters is their simplicity of construction. With a cylinder, force pipe, outlet, and an arrangement of the Purifying Medium, whereby they can be thoroughly cleaned by any one in a few minutes (according to the instructions sent with each Filter,) without trouble or expense, and will retain their purifying powers for 20 years. This facility of cleansing constitutes the greatest improvement upon all other Filters now made. The RAPIDITY and REGULARITY with which it performs its work. Any kind of water is instantly purified, there being neither stoppage nor variation. The purified being beautifully soft and pure.

☞ (The great defects complained of in all others is Slowness of Process, and not perfectly purifying the water, and above all soon choke up and are entirely useless, they cannot be cleaned only by the repeated expense and trouble of returning to the maker, and in most cases not without smashing the Filter.)

Filters erected for Hotels, Colleges, Mansions, Halls, and Public Buildings, to purify from 20 to 200,000 Gallons of Water daily.

These powerful and rapid Water Filters will purify the most offensive, stagnant or other waters with astonishing rapidity. The most efficient Filter which has yet been invented. The effect of this Filter upon even the foulest Thames water is surprising, and chemical analysis fails to detect the least trace of organic matter in the water that has once been passed through it.

Complete and descriptive prospectus, references, testimonials, and analysis, from the highest authority in the medical and scientific world FREE ON APPLICATION.

6,300 PHYSICIANS, SURGEONS AND CHEMISTS HAVE THESE FILTERS IN USE.

Nos.	0	1	2	3	4	5	6	7	8
Price.....	$7	$12	$14	$17	$20	$30	$40	$50	$60
Purifying Capacity Power	1½	2½	3½	5	6	11	18	26	30

Manufactured in Cream-coloured Hard Stoneware and fitted with Silver-plated Tap and India Rubber washer complete.

At a trifling cost the large ones can be so supplied with water.

Manufactured solely by the Patentee, GEORGE CHEAVIN, Wide Bargate Filter Works, Boston, Lincolnshire, England.

JOHN GARDNER, Chemist, 233 St. James St., Montreal.

Sole Agent by Appointment for the Dominion of Canada.

N.B.—The above Filters have received the first prize in every competition.

LOVELL'S

MONTREAL DIRECTORY,

FOR 1876-77:

CONTAINING AN

ALPHABETICAL DIRECTORY OF THE CITIZENS,

AND A

STREET DIRECTORY,

WITH

Subscribers and Advertisers Classified Business Directories,

AND A

MISCELLANEOUS DIRECTORY,

TO WHICH IS ADDED

Directories of Coteau St. Louis, Coteau St. Pierre, Cote des Neiges, Cote St. Antoine, Cote St. Catherine, Cote St. Luc, Cote St. Paul, Hochelaga, Lachine, Long Point, Longueuil, Lower Lachine Road, Mount Royal Avenue, Mount Royal Vale, Notre Dame de Grace, Petite Cote, St. Jean Baptiste Village, St. Lambert, and Town of St. Henry.

CORRECTED TO 20TH JUNE, 1876.

PUBLIC RECORDS CANADA. OFFICE.

PRICE, $2.50.

Montreal:

PUBLISHED BY LOVELL PRINTING AND PUBLISHING COMPANY.

ST. NICHOLAS STREET.

F 5449
M6
A27
fol.
1876/77

9881

CONTENTS.

Page

Addenda, ... 26

Advertisers and Subscribers Business Classified Directory, ... 35

Alphabetical Directory of Citizens, ... 28

Index to Advertisers Names, ... 29

Index to Advertisers and Subscribers Business, ... 33

Index to Miscellaneous, ... (*n*, *o*, *p*,) 112

Miscellaneous Directory of Banks, Benevolent and Religious Societies, ...

Churches, Corporations, Newspapers, Post Office, Railways, Steamers, &c., &c., ... 777

Preface, ... 27

Street Directory, ... 113

Street Index, including Avenues, Squares, Terraces, Places, Lanes, &c., ... (*j*, *k*, *l*, *m*,) 112

PLACES IN THE NEIGHBORHOOD OF MONTREAL,

OUTSIDE CITY LIMITS.

Coteau St. Louis 719
Coteau St. Pierre 723
Côte des Neiges 724
Côte St. Antoine 725
Côte St. Catherine 726
Côte St. Luc 727
Côte St. Paul 727
Hochelaga 729
Lachine 732
Long Point 737
Longueuil 738
Lower Lachine road 743
Mount Royal avenue 744
Mount Royal vale 744
Notre Dame de Grâce 746
Petite Côte 746
St. Jean Baptiste village 747
St. Lambert 758
Town of St. Henry 759

ROYAL
INSURANCE COMPANY
OF LIVERPOOL.

FIRE AND LIFE.

APITAL.....	$10,000,000
UNDS INVESTED OVER.....	16,000,000
NNUAL INCOME.....	5,000,000

iability of Shareholders Unlimited.

FIRE DEPARTMENT:

All classes of Risks Insured at favorable rates.

LIFE DEPARTMENT:

Security should be the primary consideration, which is afforded the large accumulated funds and unlimited liability of areholders.

Accounts kept distinct from those of Fire Department.

E. SCOTT, M.D.,
Medical Referee.

KENNEDY,
Inspector.

H. L. ROUTH,
W. TATLEY,
Chief Agents.

ADDENDA.

Allard Magloire, of Caya & Allard, 209 Wolfe
Andrew J. J., bookkeeper, off 265 St Antoine
ANSELL A., importer of and dealer in Havana cigars, Virginia tobacco, &c., 34 St Radegonde, h 31 Latour
BERTRAND JULES, boot and shoe manufacturer, 661 St Joseph, h 663 St Joseph
BONIN REV. JOSEPH, R. catholic, curate, St Henri, Town of St Henry
BOWMAN J., 184 St Hypolite
Bradley G. S., of Leicester, Bussière & Co., 159 Chatham
Bussière Louis, of Leicester, Bussière & Co., 275 Montcalm
CADOT AUGUSTE, bailiff Superior court, 25 St Gabriel, h 263 Mignonne
CHARRON ALEXANDRE, groceries, wines, liquors and provisions, 25 Bourget, Town of St Henry
CLEFF E., artistic decorator, designer, sculptor, and painter, 28 Bleury, h 37 St Urbain. *See Adv in Classified Business Directory, opp Decorators, p* 57
CONSOLIDATED BANK OF CANADA, J. B. Renny, general manager, 103 St James facing Place d'Armes
COUTU DOLPHICE, cabinetmaker and upholsterer, 120 and 120½ St Antoine, bds at 103 Notre Dame
DEMERS GEORGE, butcher, stalls 1, 2 and 3 St Anns market, h 262 St Constant
DUBREUIL NORBERT, groceries, wines, liquors and provisions, 362 Jacques Cartier, h 360 Jacques Cartier
Elliott William, customs officer, off 265 St Antoine
ENGELKE MRS. HANNAH, wid Henry, 174 St Denis
FARRAR & DENEAU, stoneware and crockery, 79 College
FILION & POISSAN, blacksmiths, 1128 St Joseph, Town of St Henry
FINZEL ANDREW, cabinetmaker and upholsterer, 105 and 107 St Lawrence
FLYNN LAWRENCE, saloon, 49 College
FORTIER JEAN BTE., hotel, 1173 St Joseph, Town of St Henry
Glen David, of Glen & Young, 37 University
GLEN & YOUNG, plumbers, gas and steam fitters, tinsmiths, bell-hangers, &c., 37 University. *See Adv p*
GORDON & EGAN, plumbers, gas and steam fitters, tinsmiths, bell-hangers, &c., 1387 Catherine cor Mansfield. *See Adv p* 843
Graftey Wm., clerk, off 265 St Antoine
HUDON A., & CO., manufacturers agents, Merchants exchange, 11 St Sacrament
KIRBY DAVID L., sub-manager Royal Canadian Insurance Co., 160 St James, h 53 McGill College av
LARUE J. B., merchant tailor, 93 Notre Dame, h 754 St Catherine
LEFORT E., agent for Schlumpf Frères Epirnay champagne, Fouisse-Pouilly, wines, &c., 21 St Thérèse
LEICESTER, BUSSIERE & CO., manufacturers of square grand pianofortes, 270 Mountain
LEPROHON JEAN LUKIN, A.M., M.D., physician and surgeon, professor of Hygiene, University of Bishops College and Vice-Consul of Spain, 237 St Antoine
LEONARD FRANCIS, of Leonard & Webb, 56 St Constant
Lavoie Joseph F., 308 St Bonaventure
McVITTIE HENRY, proprietor of Royal Billiard rooms, 299 and 301 Notre Dame
METHOT H. E., choice family groceries, 1 St Joseph, h 1269 St Joseph, Town of St Henry
MONTREAL JAPANNING CO., japanners, sign writers, bronzers and gilders, 570 C

PICAULT & CO.,
physicians,
chemists and
druggists
private cases particularly attended to
75 Notre Dame cor Bonsecours

PONTON JOSEPH, barber and hairdresser, St Lawrence, h 56 St Dominique
REED GEORGE W., slate and metal roofer and wholesale dealer in refrigerators and ware, warerooms 785 Craig, slate yard Latour, h 9 Clyde place, 676 Lagauchetiere and 739 Dorchester. *See Adv p* 852

PREFACE.

z PUBLISHERS take pleasure in presenting to the public the MONTREAL DIREC-
RY for 1876–77.

According to the Municipal Census of 1872, the population of Montreal was
,865, divided among the following wards:

East	3,159
Centre	1,412
West	1,156
St. Mary	14,983
St. Antoine	27,506
St. Lawrence	14,410
St. Louis	16,452
St. James	19,146
St. Ann	19,641
Total	117,865

f, to the above are added a large increase of the population during the past
r, and the suburban villages (which are given in the DIRECTORY,) and which
perly form part of the city, the population is at least 165,000.

o canvass such a large population, (yearly rapidly increasing), arrange the
nes in alphabetical order, classify the business of each advertiser and sub-
ber, and collate the vast amount of miscellaneous information appended to
work, is a task that requires the greatest anxiety and care.

he city is canvassed first by a large staff of Agents, and their work is
rwards revised and corrected from door to door.

he STREET DIRECTORY, an important and very necessary part of the work,
l be found very full and reliable.

he Miscellaneous matter will also be found very complete.

he business of each Advertiser and Subscriber is carefully classified.

he Publishers beg to thank the public for their very generous support, and
those who aided in supplying information, and bringing the DIRECTORY to
ccessful issue.

LOVELL'S MONTREAL BUSINESS DIRECTORY.

o meet the wishes of the Citizens generally, and to supply a want, the
lishers of "Lovell's Montreal Directory" will issue, next June, a Complete
siness Directory, in which will be given, in Classified Order, the name of
y *firm* or *person* engaged in business in Montreal.

The price of the book will be—

To Subscribers to Lovell's Montreal Directory	$0.50
Non-Subscribers " " "	1.00

MONTREAL, 24th June, 1876.

COMMERCIAL UNION ASSURANC

COMPANY.

CAPITAL, - - - - - - - - - - - £2,500,000 St

Fire Insurance granted on reasonable Terms and Losses settled in Canada.
Life policies issued for benefit of wife and children.
The Life Funds, exceeding £400,000, are set apart by Deed of Settlemen and Act of Parliament for the exclusive security of Life Policy Holders wh possess in addition the security of the General Assets of the Company, exceed ing £850,000, and of the uncalled but fully subscribed capital of £2,250,000.

FRED. COLE,
General Age

43 ST. FRANCOIS XAVIER STREET, MONTREAL.

LATHAM & GIBSON,

MANUFACTURERS OF

Varnishes and Japans,

AND DEALERS IN

Roofing Felt, Tar and Pitch,

No. 775 CRAIG STREET,

MONTREAL.

INDEX TO ADVERTISERS NAMES.

ertisers in the MONTREAL DIRECTORY *are* ***CLASSIFIED*** *under the various departments of business in which they are engaged.*

PAGE

ident (The) Insurance Co., *Inside front Cover*
ms J. A. 284
ra Fire Insurance Co. 284
ri John M. 284
rie J. Bte. 858
xander Robert 287
o George H. 288
way C. J 288
nnews H. 289
nett & O'Connor 289
thecaries Hall.... *Outside back Cover*
hambault Frs. 290
rans' Mutual Building Society 5
ster E., & Co 292
nin A. 293
ock. Higgins & Co. 294
nant J. A. 294
llie. Warnock & Co. 295
er B., & Co 295
gs I. L., & Co 297
k of Montreal 19
que du Peuple 17
lle Bros & Shiel 299
lis James & Son... *Top lines Alphabetical and Street Directory*
lis-Wilkes Manufacturing Co 301
ri S. W., & Co 300
uchamp Aldéric 302
uchamp Frs. X. 302
ndry H., & Co. 304
ndry J. N. 6
ndry Narcisse 304
nien D. A. 304
rvais & Perrault 305
ver and Toronto Mutual Fire Insurance Co. *Facing inside back Cover*
tham Hugh 305
nger & Vinet 309
reau Hilaire 844
reau Louis J., & Co. 844
l & T. 310
et P 312
gon & Cadieux 312
, Joseph 314
ernick C. A 4
& Wilson 315
llion J. 315
& Locke 316
klock John 316
lwood R., & Co 317
ne Capt J. N 318
e William L. 13
Bros 319
eau Alfred 318
Charles 320
ange & Gardiner 320
n Marine Underwriters 466
ust Aug., & Bro 843
Charles 324
e J 840
B. H. 14
n Medical and General Life Association and Briton Life Association (limited) 357
ur Dr. R. 328
e & Harvie 328
oit Jos 328
n A. R., & Co 329
n & Claggett 329
n James, & Bro 329
George 332
T. M., & Co 14
Richard 21
F. M.D 334
Miss M. F 336

PAGE

Cable & Co 852
Callahan & Co 338
Cameron Angus 338
Cameron, Mackenzie & Co 338
Campbell Kenneth, & Co 338
Campbell L. J., & Co 338
Campion M. B. 339
Canada Agricultural Insur. Co. 339
Canada Boiler Works 837
Canada Engine Works 443
Canada Farmers Mutual Fire Insurance Co 862
Canada Guarantee Co. *Inside back Cover*
Canada Manufacturing Co 339
Canada Paper Co 11
Canada Peat Fuel Co 339
Canada Sash and Door Factory. 471
Canada Truss Factory 861
Canadian Engine and Machinery Co 341
Canadian Gas Lighting Co 340
Canadian House of Hardware.. 844
Canadian Rubber Co 340
Carmel Charles E. 5
Cartney J. S 107
Cartwright J. B., & Co 344
Carvill, Barr & Co 344
Catelli Bros 346
Cauchon & Vaudry 347
Cavalo Peter 14
Cayley M. 346
Chabert L'Abbé 16
Chanteloup Ernest 351
Chapeleau Z., & Labelle 350
Chapleau Godfroi 8
Chapman Henry, & Co 352
Charpentier Theo 354
Chartrand R. 355
Chaumette Louis 846
Cheapside 355
Chester Wm. E. 355
Childs Geo., & Co 356
Chipman James B. M. 357
Christin Charles A., & Cie 358
Christin Joseph, & Co 358
Citizens Ins. Co... *Inside back Cover*
City Bank 20
Clarke, Nelson & Co 360
Clark's Nickle Plating Works.. 360
Cleff E. 57
Cleland James 360
Coderre J. Emery, M.D. 10
Cole Fred 28
Collegiate School 853
Collins & Co 363
Colonial Building and Investment Association 363
Commercial Union Assurance Co..... *Opp Index to Advertisers names*
Connecticut Mutual Life Insurance Co 364
Conroy Thomas 861
Consolidated (The) Bank of Canada 20
Coo G. T., & Co 366
Cook's Friend 553
Cooper, Fairman & Co 366
Cooper Mrs. James 7
Copland & McLaren 369
Costello Bros 370
Côté Victor, & Son 371
Coultry Alexander 371
Cowan John 373
Cox J. J 374
Cox Thomas H 374
Craig Alex. M. 849
Craig & Moffatt 374
Cramer Felix 12

PAGE

Crathern & Caverhill 374
Crawford J. D., & Co 375
Crevier Dr. J. A 376
Crevier T 854
Crilly John, & Co 376
Cromwell H. H., & Co 97
Cumming Harry 377
Cushing & Co 379
Cushing F. & G 379
Cuthbert & Son 838
Dalglish Robert 381
Date John 855
Davidson Thos., & Co 383
Davison James 615
Dawson Brothers 385
Day & DeBlois 64
Deacon Benj. R 386
DeBlois O 386
Dederick P. K., & Co 387
DeLaet A 387
Delaware & Hudson Canal Company Railroad 387
Delorme Joseph 388
DeMandeville & Co 388
Denis L. N 389
Dennison & Co 15
Déom Victor 390
Depatie J. B 851
Desmarais Ovila 393
Desmarteau & Co 393
Devins & Bolton..... *Outside back Cover*
DeZouche C. C 396
DeZouche Geo. C 396
Dickson, Wade & Co. *Facing inside back Cover*
Dion H 396
Dodd William 397
Dominion Brass Works 838
Dominion File Works 841
Dominion Line of Steamships.. 399
Dominion Metal Works 435
Dominion Safe Manufactory.... 8
Douglas, Kirk & Co 401
Drapeau Fabien 856
Dresser J. D., & Co 402
Drolet M. J. E 403
Drysdale Wm., & Co, ... 403
Dumaine & Halpin 406
Dun, Wiman & Co 407
Dunlop A. F 407
Dunn R., & Co 408
Dunne Henry 408
Dupont J. A 625
Dupuis Jos. N 408
Dupuy Alex., & Co 851
Duvernay Frères & Dansereau. 505
Duvert Paul Léon 848
Eagle (The) Foundry 13
Eagle Foundry 332
Egginton Joseph A 411
Ekers Brewery 411
Elliott, Phillips & Co 412
Emerson B 412
Etna Fire Insurance Co 75
Evans Bros 861
Evans & Riddell 414
Evans Wm 414
Eveleigh J., & Co 414
Ewing Bros 414
Ewing S. H. & A. S 414
Fair John 415
Ferland Ed 417
Findlay John 418
Fish, Shepherd & Co 420
Fitts C., & Co 421
Foran Thos. P., M.A 423
Ford Geo. W..... *Inside front Cover*
Forget L. J 424
Forsyth R 424

PAGE
Fox Albert 425
Fraser D. Torrance 426
Fuller O. L. 14
Fulton J. H., M.D. 428
Fulton John 428
Fyfe James, & Co. 428
Galipeau J. Bte 858
Gardner & Hood 432
Gardner John 22
Gardner Robert, & Son 432
Gareau E. R., & Co. 433
Garth Chas., & Co. 435
Gauthier Arthur O. 436
Gauttier P., & Co. 438
Gazette (The) 707
Gear H. J. 439
General Patent Offices 835
Gibb & Co 441
Gilbert E. E. & Sons 443
Gill & Geen 852
Gillespie, Moffatt & Co. 615
Girard & Barbeau 858
Glassford Gregory 445
Glen & Young 848
Godin Joseph 446
Goff Edward H. 446
Goltman S. 446
Gordon & Egan 843
Gordon & Lindsay 449
Gosselin Felix 89
Goulden James 447
Goyette F. 1
Grace Joseph 450
Grant W., & Co. 451
Granger N 13
Gray Henry R. 452
Greene & Sons 452
Greenshields S., Son & Co 453
Greig Andrew N. 847
Grenier Vital 453
Griffin James 453
Gross Ferdinand 861
Guerin A. 455
Hadrill George, & Co. 456
Haeusgen & Gnaedinger 456
Haldimand & Co. 457
Hamilton & Papineau 458
Hammond John 458
Hart, Marion & Co. 460
Hartt George F. ... *Foot lines Alphabetical Directory*
Hartford Fire Insurance Co. 461
Harvey George 461
Hastings Mutual Fire Insurance Co. 461
Hatton D., & Co. 4
Hawkes James 833
Henderson John, & Co. 463
Henderson William 465
Hendery Robert 464
Heney & Lacroix 464
Herard L. J. 858
Herriman & Whitney 466
Heuser E. 467
Hicks S. N 468
Higgins Peter 837
Hodgson Abraham, & Son 469
Hodson William H. 469
Holland Brothers 840
Holmes, Rutherford & Co. 471
Hopkins & Wily 472
Hua, Richardson & Co. 474
Hurst Thomas 476
Hurtubise & Perrin 476
Hutchison & Steele 477
Institut National des Arts et des Sciences 16
Iroquois House 479
Irwin Mrs E 478
Jackson, Binks & Co. 480
Jackson H. F. 480
Jacques A., & Co. 480
James Joseph, & Co. *Foot lines Alphabetical Directory*
Jamieson R. C., & Co. 856
Jaques G. E., & Co. 481
Jellyman Richard 482
Kent & Forde 488

PAGE
Keroack A. 488
Kerr's Ne Plus Ultra six cord 488
Kimber James 491
Kimber & Son 491
Kinmond W. L., & Co. 492
Kirkpatrick Andrew 840
Labelle & Co. 495
Labelle Hospice 841
Labelle & Léveillé 496
Laberge A., & Son 889
Lachance & Dubois 499
Lachance N. 499
Lacroix A., & Co. 498
Laframboise Louis 525
Lamère J. B. 5
La Minerve 505
Larmonth & Sons 511
Latham & Gibson 28
Laurent, Laforce & Co. 513
Laurie John, & Bro. 518
Lavoie O. M. 515
Lawes William 517
Lawlor J. D. 516
Leblanc J. H. 518
Lecavalier F. X., & Co. 836
Leclere A. A. Lucien 519
Ledoux B. 520
Legge Chs., & Co. 834
Lemoine O. G. 524
Le National 525
Lenihan James 524
Lepage Germain 526
Lespérance, Papin & Corbeil 527
Letourneux J. T. 528
Levert Octave 528
Levin B., & Co. 528
Life Association of Scotland 21
Liverpool & London & Globe Insurance Co. ..... *Outside front Cover*
Locker G. R., & Co. 530
London & Lancashire Life Assurance Co 530
Lonergan S 531
Lord, Magor & Munn 534
Lorge & Co. 534
Lovell John 535
Lovell Printing and Publishing Co 12
Lovell's Canadian Dominion Directory 535
Lovell's Gazetteer 535
Lydon James 536
Lyster, Bennet & Co. 538
Macaulay William 539
Macdonald J. K. & H. 538
Macfarlane & Co. 7
McArthur John, & Son 542
McCallum J., & Sons 542
McClellan, Craven & Co. 543
McCuaig John F., & Co. 544
McDonald W. C. 545
McDowell S. 546
McEachran D., V.S. 11
McFarlane Duncan 546
McGarity & Hutchison 546
McGauvran & Tucker 846
McGill University 549
McGregor A. 550
McIntosh John, & Son 550
McIver & Co. 551
McKenzie M. 551
McKillop John, & Co. 552
McLachlan Bros. & Co. 552
McLaren W. D. 553
McLaurin & McNiece 552
McLeod R. & J. 840
McMillan L. J. A., M.D. 555
McNally William 556
McNeil J. C., & Co. 556
McNiece & Sadler 557
McVey James 557
McWilliam Thomas 838
Mann Eric 560
Marchand & Labbé 561
Marcou J. L., & Co. 561
Marion Jules 561
Mariotti C. 562

PAGE
Markum John, & Co ..... [illegible]
Masterman William ..... [illegible]
Mathewson H., & Co. ..... [illegible]
Mathewson J. A. ..... [illegible]
Mattinson, Young & Co. ..... [illegible]
May S. H., & Co. ..... [illegible]
May Thomas, & Co. ..... [illegible]
Mayer & Cohen ..... [illegible]
Mayo John ..... [illegible]
Mearns Bros ..... [illegible]
Medical Hall (Gardner's) ..... [illegible]
Meeker C. J. ..... [illegible]
Meilleur & Co. ..... [illegible]
Menard J. Bte. ..... [illegible]
Mercantile Agency ..... [illegible]
Merchants Bank of Canada ..... [illegible]
Millar Wm. ..... [illegible]
Millard Henry R. ..... [illegible]
Millard R., & Co. ..... [illegible]
Millen Henry ..... [illegible]
Miller Brothers & Mitchell ..... [illegible]
Miller David ..... [illegible]
Miller Robert ..... [illegible]
Mills & Hutchison ..... [illegible]
Mitchell James ..... [illegible]
Mitchell Robert, & Co. ..... [illegible]
Montreal Brass Works ..... [illegible]
Molson John H. R., & Bros. ..... [illegible]
Montreal & Ottawa Forwarding Co. ..... [illegible]
Montreal Card and Paper Co. ..... [illegible]
Montreal Collegiate School ..... [illegible]
Montreal Door and Sash factory ..... [illegible]
Montreal Floral Nurseries ..... [illegible]
Montreal Glue Works ..... [illegible]
Montreal Herald Printing and Publishing Co. ..... [illegible]
Montreal Rolling Mills ..... [illegible]
Montreal Varnish Co. ..... [illegible]
Montreal Veterina College ..... [illegible]
Montreuil George ..... [illegible]
Mooney Henry, & Co. ..... [illegible]
Morey J. T. ... *Facing inside front Cover*
Morgan William ..... [illegible]
Morin & Co ..... [illegible]
Morin L. E., sen. ..... [illegible]
Morland, Watson & Co. ..... [illegible]
Morice, Vanden & Co. ..... [illegible]
Morrison A., & Son ..... [illegible]
Morrison John, & Son ..... [illegible]
Morton, Phillips & Bulmer ..... [illegible]
Moseley & Ricker ..... [illegible]
Mullen James ..... [illegible]
Mulholland & Baker ..... [illegible]
Murphy A. A. ..... [illegible]
Murphy & Berthelot ..... [illegible]
Murphy John ..... [illegible]
Murphy John, & Co. ..... [illegible]
Murphy P. A., & Co ..... [illegible]
Mussen Thomas ..... [illegible]
Nagy D. ..... [illegible]
National Insurance Co. ..... [illegible]
National (Le) ..... [illegible]
Nelson Charles ..... [illegible]
Nelson H. A., & Sons ..... [illegible]
Neville W. H. & J. ..... [illegible]
Niagara District Insurance Co. ..... [illegible]
Nichols Charles ..... [illegible]
Nichols & Marler ..... [illegible]
Nickel Plating works ..... [illegible]
Norman W. C ..... [illegible]
Northern Assurance Co. *Outside back Cover*
Nott John F. ..... [illegible]
Nurse James T. ..... [illegible]
O'Brien Michael J., & Co. ..... [illegible]
O'Brien Thos. F. ..... [illegible]
Ocean Express ..... [illegible]
O'Flaherty & Boden ..... [illegible]
O'Keane John, & Co. ..... [illegible]
O'Neill David T. ..... [illegible]
O'Neill J. & R. ..... [illegible]
Ostell John ..... [illegible]
Oswald Brothers ..... [illegible]
Ottawa River Navigation Co. ..... [illegible]
Ouimet Amédée ..... [illegible]
Ouimet & Ouimet ..... [illegible]

PAGE
tram G., & Son 841
vens & Goodwin 602
vens & Lee..... 602
y Thomas B 602
inchand Gaspard 839
quet & Magnan..... 604
quette & Boisseau..... 604
quette & Robert..... 604
é Cyrille..... 605
ent Michel 605
ks J. G. 606
rior Boot and Shoe store.... 606
sons S. R..... 842
terson J. W., & Co..... 103
tten Ora P..... 607
ck, Benny & Co..... 609
rault Urgèl 611
rry Alfred.....*Inside front Cover*
elps Geo. F..... 614
illips W. A..... 614
enix Fire Assurance Co..... 615
ault & Co..... 26
eon A. J..... 617
gle Y. C., & Co..... 617
liwka Emil..... 620
llock James K..... 620
rcheron & Co..... 620
rteous & Co..... 620
rter & Savage..... 844
wer & Park..... 13
ffontaine & Parizeau..... 621
ovincial Insurance Co. of Canada, Fire and Marine.. 624
owse Brothers..... 624
tney C. M. 625
ebec and Gulf Ports Steamship Co..... 625
intal & Bergeron..... 628
iter John A., & Co..... 629
msay W. M..... 5
nkin, Beattie & Co..... 629
nkin & Miller..... 629
wlings E. *Inside front and back Covers*
collet House..... 329
ed George W..... 852
id W., & Co..... 632
ekie Robert James..... 341
eves T., & Co..... 631
liance Mutual Life Assr. Co.. 3
ce T. G..... 112*h*
ynolds & Volkel..... 634
chards Joseph..... 635
chardson, Bros..... 635
chardson Isaac A..... 635
chardson John 635
chelieu & Ontario Navigation Co. 6
epert W., & Co..... 636
bert & Adam..... 635
berrson, Hart & Co..... 843
bertson Thomas, & Co. 639
bertson William 639

PAGE
Robertson William..... 530
Robertsons, Linton & Co.. .. 639
Robinson Thomas..... 640
Robinson, Donahue & Co..... 640
Rogers & King..... 642
Ross Alexander..... 643
Ross Henry..... 643
Ross W. R., & Co..... 644
Rough Alexander..... 644
Routh & Tatley..... 25
Roy & Durand..... 839
Roy Joseph & Co 309
Royal Canadian Insurance Co.. *Inside front Cover*
Royal Fire and Life Insurance Co. of Liverpool..... 25
Rubenstein Brothers 860
Russel Brothers 646
Ryan Cornelius..... 854
Scanlan M..... 649
Schultze, Reinhardt & Co..... 650
Schwob Bros..... 650
Scott Jas. D..... 650
Scottish Amicable Life Assurance Society. *Facing inside front Cover*
Scottish Imperial Insurance Co. *Outside back Cover*
Seebold George 651
Sénécal Edouard..... 654
Sénécal & Hurteau..... 652
Sermon George 654
Seymours & Co..... 653
Shearer James..... 4
Shearer James, & Co..... 7
Shearer, Mackedie & Co..... 654
Shepherd Captain R. W 853
Sheppard Charles, jun..... 852
Sicotte A..... 855
Simpson C. J. C..... 835
Simpson Mc. D..... 658
Sinclair, Jack & Co..... 658
Smith G. F. C.. *Outside front Cover*
Smith J. C..... 660
Smith & Younger..... 661
Snider George A..... 97
St George T..... 669
St. Lawrence Drug Hall..... 555
Ste Marie Bros..... 671
St. Mary Foundry..... 854
Standard Life Assurance Co.... 5
Stadacona Fire and Life Insurance Co..... 672
Stancliffe Frederick..... 3
Standley Stephen..... 672
Stark Edward.... *Inside back Cover*
Starnes & Rollason..... 674
Steele Bros..... 675
Steele T. L..... 675
Stewart W. J., & Co 677
Street Frank B..... 677
Stuart James 841
Superior Foundry Company... 679
Surveyer L. J. A..... 678

PAGE
Sutherland James..... 680
Sutton T..... 680
Taylor Bros..... *Outside back Cover.*
Taylor John, & Bro..... 682
Tees W., jun..... 682
Tester Jas. W., & Co. 683
Thibaudeau Ulerique..... 685
Thimens & Sanders..... 856
Thompson James W..... 686
Thomson Edward..... 686
Thomson J. W. O., & Co..... 686
Tison J. B..... 850
Torrance David, & Co..... 399
Travelers Insurance Co..... 680
Tresidder J. B..... 689
Trotter Wallace C., & Co..... 690
Turpin W. J., & Co..... 692
United States (The) Life Insurance Co..... 693
Usherwood Joseph..... 693
Valiquette Alphonse..... 693
Valois N., & Co 694
VanAlstyne Norman..... 679
Vanneck & Green..... 695
Vautier Philippe H..... 860
Vézina Aug..... 858
Vezina Edward..... 696
Viau & Frère 697
Victoria Chop House..... 841
Victoria Mutual Fire Insurance Co..... 862
Villeneuve J. O..... 860
Vilbon C. A..... 699
Vincent & Morache..... 845
Virtue & Co..... 700
Wade Charles H..... 862
Waldren Charles..... 701
Walker James, & Co..... 701
Walker W. S..... 701
Walker & Wiseman..... 34
Walsh P. F. Co..... 702
Ward J. K..... 846
Waters David 703
Watson & Baker 703
Watt Alex..... 704
Western Express Line of Propellers..... 539
Wheeler & Wilson..... 709
White T. & R..... 707
Whiteside H., & Co..... 708
Wilkes Robert..... 708
Williams Charles T..... 710
Wilson Andrew..... 710
Wilson James, jun..... 711
Wilson J. C., & Co..... 711
Wilson W. S 711
Winning, Hill & Ware 712
Wood & Evans..... 75
Worthington James, & Co..... 839
Wright James, & Co..... 715
Yon George..... 717
Young Dr. Wm..... 716
Young J. B..... 716
Young William..... 716

LOVELL PRINTING AND PUBLISHING COMPANY,

[*LIMITED.*]

24 & 25 ST. NICHOLAS ST. MONTREAL. LAKE SHORE PRESS, ROUSES POINT, N. Y.

JOHN LOVELL, *Managing Director.*

ROBERT K. LOVELL, *Secretary Treasurer.*

BOOK AND JOB PRINTING.

Book Work, Blank Forms, Receipts,
Pamphlets, Insurance Forms, Catalogues,
Periodicals, Railway Forms, Cards,
Prices Current, Legal Forms, Funeral Letters,
Prospectuses, Bills of Lading, Hand Bills,
Circulars, Way Bills, Posting Bills,

AND EVERY DESCRIPTION OF

PLAIN AND FANCY PRINTING,

EXECUTED WITH THE UTMOST DESPATCH, AT THE

VERY LOWEST PRICES.

BLANK AND ACCOUNT BOOKS,

LEDGERS, JOURNALS, CASH AND DAY BOOKS,

OF ALL SIZES, MADE TO ORDER:

BOUND IN CALF, (with or without Russia Bands,) **VELLUM OR BASIL.**

RULING TO ANY PATTERN REQUIRED.

BOOKS PAGED BY MACHINERY.

Indices Bound with the Books, or furnished loose, as may be desired.

Bill Books, Letter Books, Invoice Books, Guard Books, Policy Books, Account Current Books, Sales Books, Contract Books, Bankers' Pass Books, Merchants Memorandum Books, &c., &c., made to order to any desired pattern.

ANY,

N. Y.

.

tters,
s,
Bills,

NG,

S,

OKS,

L.

count
hants

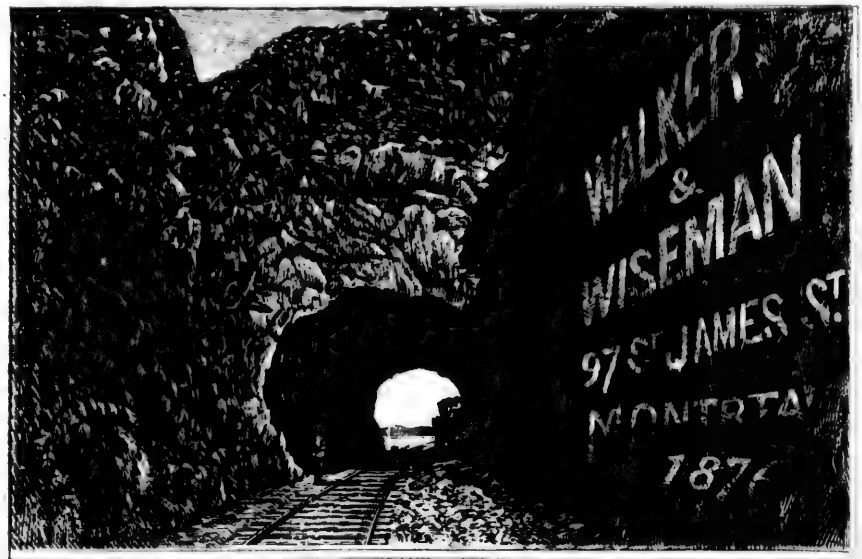

INCREASED FACILITIES FOR PROMPT EXECUTION OF LARGE ORDERS.

Starke & Co., Printers, Montreal.

USINESS INDEX TO ADVERTISERS AND SUBSCRIBERS.

dvertisers and Subscribers are CLASSIFIED under the various departments of business in which they are engaged.

PAGE

- ccount Book Manufacturers... 35
- ccountants... 35
- vocates... 35
- vocates Library... 36
- rated Waters... 36
- encies... 36
- ricultural Implements... 40
- , Porter, &c... 40
- chitects and Surveyors... 40
- ificial Limbs... 40
- tists... 40
- signees, Official... 40
- urance Companies. *See Insurance.*
- ns... 40
- ctioneers... 40
- ists... 41
- tomatic hand guide for the piano... 41
- rage Adjuster... 41
- Manufacturers... 41
- y Linen, &c... 41
- s, Linen and Cotton... 41
- lifs... 41
- ers... 41
- ing Powder... 41
- kers, &c... 41
- k Note Printers and Engrs... 41
- ks... 41
- bers. *See Hairdressers*
- ometers and Thermometers. 42
- vels... 42
- d Merchants... 42
- ls and Materials for fancy ork... 42
- Bottlers... 42
- hangers... 42
- in Wools... 42
- e and Tract Society's Depository... 42
- ard Rooms... 42
- ard and Bagatelle Tables... 42
- ard Table Manufacturer... 42
- nit and Cracker Bakers... 42
- king Manufacturers... 42
- ksmiths... 42
- k Books... 42
- d of License Commissioners 42
- d of Notaries... 42
- d of Stock Brokers... 42
- d of Trade... 42
- d of Marine Underwriters... 43
- r Coverings... 43
- rmakers... 43
- ng Cloth... 43
- binders... 43
- s-llers and Stationers... 43
- s and Shoes... 43
- Trees, Lasts, &c... 44
- Clothing... 44
- Founders and Finishers... 44
- ers... 44
- Manufacturers... 44
- layers... 44
- ers... 44
- chial Troches... 45
- n Makers... 45
- n's Vermifuge Comfits... 45
- Manufacturers... 45
- ers... 45
- ing Societies... 46
- ers... 46
- etmakers... 46
- lian Dominion Directory. 47
- Board... 47
- nters and Joiners... 47
- s and Oil Cloths... 47
- ge and Sleigh Makers... 47
- ge Axle Makers... 47

PAGE

- Carriage Goods, Furniture, &c. 47
- Carters... 47
- Carvers and Gilders... 47
- Cements... 48
- Chairs and Bedsteads... 48
- Chandlers. *See Soap and Candle Manufacturers*
- Chemists and Druggists... 48
- Chest Expanders... 48
- Children's Carriages... 48
- China, Glass and Earthenware. 48
- Chocolates, Cocoas, &c... 48
- Church Ornaments, Furniture, &c... 49
- Cider... 49
- Cigars, Tobacco, &c... 49
- Circulating Library... 49
- City Passenger Railway Co... 49
- Civil Engineers... 49
- Clocks... 49
- Clothiers and Outfitters... 49
- Cloths, Tweeds, Doeskins, &c... 50
- Clubs... 50
- Coal Merchants... 50
- Coal Oil... 50
- Coffee Roasting and Spice Mills. 50
- Collectors... 50
- Colleges... 50
- Commission Agents... 51
- Commission Merchants... 51
- Commissioners for Affidavits... 52
- Concentrated Cardinal Food... 52
- Condiment for Horses and Cattle 52
- Confectioners, Wholesale and Retail... 52
- Consulates... 53
- Contractors... 53
- Conveyancers... 53
- Cooks and Vermicelli Manufacturers... 53
- Coopers... 53
- Copperplate Printers... 53
- Coppersmiths... 55
- Cordage... 55
- Cork Cutters... 55
- Cotton Factories... 55
- Crockery... 55
- Crucibles... 55
- Curers of Provisions... 55
- Curriers... 55
- Curtains... 55
- Custom House Agents... 55
- Customs Appraiser... 55
- Cut Glass... 55
- Cutlery... 55
- Dancing and Deportment... 56
- Decorators... 56
- Dentists... 56
- Diamond Dust Polish... 56
- Dies... 56
- Die Sinkers... 56
- Distillers... 56
- Dominion Nickel Plating Co... 56
- Doors, Sashes and Blinds... 56
- Drain Pipes... 58
- Dressing Cases... 56
- Dressmakers. *See Milliners and Dressmakers*
- Drug and Spice Mills... 56
- Druggists' Sundries... 56
- Druggists, Wholesale... 56
- Dry Goods, Wholesale... 58
- Dry Goods, Wholesale and Retail 58
- Dyers... 60
- Dye Stuffs... 60
- Electroplated Ware... 60
- Electroplaters... 60
- Electrotypers... 60
- Embroidery and Fancy work... 60
- Enamellers... 60

PAGE

- Engineers... 60
- Engravers and Designers... 61
- Engravings and Photographs... 61
- Envelope Manufacturers... 61
- Express Companies... 61
- Facing Mills... 61
- Fancy Goods... 61
- Fancy Soap Manufacturer... 62
- Feather Manufacturer... 62
- Feathers, Cleaned, Dyed, &c... 62
- File makers... 62
- Filters... 62
- Fire Bricks... 62
- Fire Clay and Fire Clay Goods... 62
- Fire Engines... 62
- Fire Escape... 62
- Fire Wood. *See Wood Dealers.*
- Fish, Fresh, Smoked, &c... 62
- Fishing Tackle... 62
- Fishing Twines... 62
- Flagstones... 62
- Flannel Mills... 62
- Floor Oil Cloths... 62
- Florists... 62
- Flour, Grain, &c... 62
- Forwarding Agents... 63
- Founders Supplies... 63
- Founders... 63
- French, German and Belgian Goods... 63
- French Products... 63
- Fruit Dealers... 63
- Furnace Builders... 63
- Furniture... 65
- Furriers... 65
- Gasfitters... 65
- Gas Lustres, Pendants, &c... 66
- General Agents... 66
- General Merchants... 66
- Gentlemen's Furnishings... 66
- Gilders... 67
- Gilt Mouldings, Cornices, &c... 67
- Ginger Ale... 67
- Glass Cutter and Engraver... 67
- Glass Gilding... 67
- Glass Manufacturers... 67
- Glass Stainer... 67
- Glove Manufacturers... 67
- Gloves, Feathers, &c., cleaned and dyed... 67
- Glue Manufacturers... 67
- Gold and Silver smiths... 67
- Grain. *See Flour, Grain, &c.*
- Grocers, Wholesale... 67
- Grocers, Wholesale and Retail... 68
- Guano... 69
- Guarantee Companies... 69
- Guns and Pistols... 70
- Gymnasiums... 70
- Hair Goods... 70
- Hair Manufacturers... 70
- Hairdressers... 70
- Hair Restorer Manufacturer... 70
- Hardware, Wholesale... 70
- Hardware, Wholesale and Retail 70
- Hat Bleacher... 71
- Hatters... 71
- Hides... 71
- Hoopskirts, Bustles, &c... 71
- Horse Shoers and Farriers... 71
- Horse Trader... 71
- Hotels... 71
- House and Estate Agents... 72
- House and Sign Painters... 72
- House Furnishings... 72
- Ice... 72
- Indian Curiosities... 73
- Inland Steamboat Companies... 73
- Inspectors... 73

PAGE
Instruments for Physical Deformities.... 73
Insurance Offices.... 73
Iron and Tin Plate Workers.... 74
Iron Doors, Vaults, &c.... 76
Iron Furniture, Railing, &c.... 76
Iron, Steel, &c., Wholesale.... 76
Iron, Steel, &c., Wholes. & Retail 76
Japanners and Bronzers.... 76
Jewellers' Tools.... 76
Jewellery.... 76
Junk Stores.... 77
Lace Leather.... 77
Laces and Embroideries.... 77
Ladies Underclothing.... 77
Lamps, Lamp Oils, &c.... 77
Laundries.... 77
Lead Pipes.... 77
Leather.... 77
Leather Belting.... 77
Letter Carriers.... 77
Lime Burner.... 78
Linen Makers.... 78
Liquors, Wines, &c., Wholesale 78
Liquors, Wines, Wholesale and Retail.... 78
Lithographer.... 79
Livery Stables.... 80
Lloyd's Agent in Montreal.... 80
Locksmiths.... 80
Looking Glasses.... 80
Lovell's Gazetteer of British North America.... 80
Lovell's Series of School Books. 80
Lumber.... 80
Lunch and Ice Cream Rooms.. 80
Machinery Depots.... 80
Machinists.... 83
Mangles.... 83
Mantles, Dresses and Shawls.... 83
Manufacturers.... 83
Map, Print and Picture Colorer 88
Map Publishers.... 88
Marble Works.... 88
Marriage License Issuers.... 88
Masons.... 88
Mathematical Instruments.... 88
Mercantile Agencies.... 88
Merchant Tailors.... 88
Metals.... 89
Milk.... 89
Millers.... 89
Milliners and Dressmakers.... 89
Millinery.... 89
Millwrights.... 89
Mineral Waters.... 90
Mining Companies.... 90
Montreal Directory.... 90
Monuments.... 90
Mouldings.... 90
Mount Royal Park.... 90
Mourning Goods.... 90
Music Professors.... 90
Musical Instruments.... 90
Nail Manufacturers.... 90
News Agents.... 90
Newspapers and Periodicals.... 91
Nickel Platers.... 91
Notaries.... 91
Nurserymen.... 92
Ocean Steamers and Sailing Packets.... 92
Oculists.... 92
Office Furniture.... 92
Oil Cloth. *See Floor Oil Cloth*
Oil Merchants.... 92
Oils, Paints, Colors, &c.... 92
Old Iron, Copper, Brass, &c.... 93
Omnibuses.... 93
Opticians.... 93
Organ Builders.... 93
Oysters, Lobsters, &c.... 93
Packing Cases.... 93
Pain Killer.... 93
Painters and Glaziers.... 93
Paints. *See Oils, Paints, Colors, &c.*
Paper, Wrapping, Writing, &c.. 93

PAGE
Paper Bag Manufacturers.... 93
Paper Box Manufacturer.... 93
Paper Collar Manufacturers.... 93
Paper Hangers.... 93
Paper Hangings.... 94
Paper Makers.... 94
Paper Rulers.... 94
Paper Stock and Woollen Rags. 94
Patent Agents.... 94
Patent Medicines.... 94
Patentee.... 94
Pattern and Model Makers.... 94
Pawnbrokers.... 94
Peat.... 94
Pedlar.... 95
Perfumery.... 95
Periodical Agents, Postage Stamps, &c.... 95
Photographic Artists.... 96
Photographic Stock.... 96
Physicians and Surgeons.... 95
Pianofortes.... 96
Pianoforte Tuners.... 96
Picture Framers.... 96
Planes.... 96
Plasterers.... 98
Plastic Slate Roofing.... 98
Plated and Japanned Goods.... 98
Plumbers.... 98
Portrait Painters.... 88
Pot and Pearl Ashes.... 98
Poultry, Game, Eggs, &c.... 98
Preserved Fruits.... 98
Printers, Book and Job.... 98
Printing Inks.... 99
Printsellers.... 99
Produce.... 99
Professors.... 99
Provincial Land Surveyors.... 99
Provisions.... 99
Publishers.... 101
Pumps.... 101
Quarries.... 101
Railway Supplies.... 101
Reading Rooms.... 101
Real Estate Agents. *See House and Estate Agents*
Refrigerators, Baths, &c.... 101
Registry Office for Servants.... 101
Restaurants.... 101
Roofers.... 102
Roofing Composition.... 102
Roofing Material.... 102
Ropemaker.... 102
Rubber Goods.... 102
Rubbers.... 102
Saddlers and Harnessmakers.... 102
Saddlers Furnishings.... 102
Safes, Fire and Burglar Proof.. 102
Sailmakers.... 102
Saloons.... 102
Sanitary Pottery.... 104
Saw and Planing Mills.... 104
Saw Manufacturers.... 104
Scalemakers.... 104
Schools, Academies, &c.... 104
Sculpture.... 105
Seeds, Garden and Field.... 105
Sewing Machines.... 105
Sheet Music.... 105
Ship Builders.... 105
Ship Carpenters and Joiners.... 105
Ship Chandlers.... 105
Shipsmith.... 105
Shipyards and Docks.... 105
Shipping Agents.... 106
Shirts, Collars, &c.... 106
Shoe Findings.... 106
Show Card Writers.... 106
Sign and Ornamental Painters. 106
Sign Writers.... 106
Silks, Satins, &c.... 106
Silver Platers.... 108
Skating Rink.... 108
Slate Roofers.... 108
Smallwares.... 108
Soap and Candle Manufacturers 108
Soda Water.... 109

PAGE
Speculator.... 109
Spring Beds.... 109
Stained Glass.... 109
Stair Builders.... 109
Stampers of Metal, Tin and Iron 109
Stamping for Embroidery, &c. 109
Stationers, Wholesale.... 109
Stationery.... 109
Statuary.... 109
Steam and Tow Boat Companies 109
Steam Fitters.... 109
Steel Letter Cutters.... 110
Stencil Cutters.... 110
Stereotypers.... 110
Stonecutters.... 110
Stoves, Parlor and Cooking.... 110
Straw Goods.... 110
Sugar Refiners.... 110
Superphosphate of Lime.... 110
Surgical Apparatus and Instruments.... 110
Syringes and I.R. Goods.... 110
Syrup Manufacturers.... 110
Tags.... 110
Tackabury's Atlas.... 110
Tallow Factors.... 110
Tanners.... 110
Taxidermists.... 110
Teas, Sugars, &c., Wholesale.... 110
Teas, Sugars, &c., Wholesale and Retail.... 110
Telegraph Companies.... 110
Telegraph Materials.... 110
Threshing & Mowing Machines. 110
Tiles.... 110
Tin, Sheet Iron, &c.... 110
Tinsmiths.... 110
Tinware.... 110
Tobacco Factories.... 110
Tobacco, Snuff, &c.... 110
Toilet Soap Manufacturers.... 110
Tool Factories.... 110
Topographical Atlas of the Dominion.... 110
Toys.... 110
Traders.... 110
Trunks, Valises, Bags, &c.... 110
Trusses.... 110
Truss Manufacturers.... 110
Tubes, Iron, Tin and Glass.... 110
Turkish Bath and Health Institute.... 110
Twines, Threads, &c.... 110
Type Founders.... 110
Undertakers.... 110
Underwriters.... 110
Upholsterers.... 110
Valuators.... 110
Varnish, Putty, Glass, &c.... 110
Vegetable Fibres.... 110
Vermicelli and Maccoroni Manufacturers.... 110
Veterinary Surgeons.... 110
Villa lots.... 110
Vinegar Works.... 110
Wall Paper. *See Paper Hangings.*
Warehousemen.... 110
Watches, &c.... 110
Watch Materials, &c.... 110
Weighers and Gaugers.... 110
Whitewashing, Coloring, &c.... 110
Wheelwright.... 110
Wig Makers.... 110
Window Glass.... 110
Window Shades.... 110
Wine and Spirit Merchants.... 110
Winslow, Mrs., Soothing Syrup. 110
Wireworkers.... 110
Wood Carpetings, Parquette Flooring, &c.... 110
Wood Engravers.... 110
Woodenware.... 110
Wood Turners.... 110
Wood Dealers.... 110
Woollen Goods.... 110
Wool, &c.... 110
Working Jewellers.... 110

ADVERTISERS AND SUBSCRIBERS
BUSINESS CLASSIFIED DIRECTORY.

CCOUNT BOOK MANUFACTURERS.

Beauchemin & Valois, 237 St Paul
CHAPELEAU Z., & LABELLE, 174 Notre Dame
DAWSON BROTHERS, 159 St James. *See Adv p* 385
Horne George, & Son, 71 St François Xavier
LOVELL PRINTING AND PUBLISHING CO., 23 and 25 St Nicholas. *See Adv p* 673
MILLAR WILLIAM, 94 St François Xavier
MILLER ROBERT, 397 Notre Dame. *See Adv p* 573
MONTREAL HERALD PRINTING AND PUBLISHING CO., 155 St James. *See Adv p* 579
MORTON, PHILLIPS & BULMER, 375 Notre Dame
Parslow John, 47 St François Xavier
Rolland J. B., & Fils, 12 St Vincent
SUTHERLAND JAMES, 256 St James

CCOUNTANTS.

Barry D., 12 St James
Battersby Douglas, 138 St James
Coghlan & Baker, 5 Merchants exchange, 11 St Sacrament
Court & Macintosh, 6 Western chambers, 22 St John
CRAIG & MOFFAT, North British chambers, 11 Hospital
Darling Thomas, 182 St James
Doran William, 191 St James
Doutre & Ferguson, 59 St François Xavier
FAIR JOHN, 181 St James
FULTON JOHN, 43 St François Xavier
Irvine John, Barron block, 49 St John
JACQUES A., & CO., 30 St Gabriel
Johnson Thomas R., 60 St James
Livingstone John, 344 Notre Dame
McDonald John, 230 St James
McFARLANE DUNCAN, 236 McGill
Perkins, Lajoie & Beaubien, 60 St James
EVANS & RIDDELL, Western chambers, 22 St John
Persse Thomas M. G., 34 City Councillors
Plimsoll Arthur H., 10 Western chambers, 22 St John
Potter Nicholas, 102 St François Xavier
Stewart, Dupuy & Co., Merchants exchange, 11 St Sacrament
Taylor & Duff, 353 Notre Dame
Tibbs Perceval, 53 St François Xavier
Turner William, 5 Union buildings, 43 St François Xavier
Whyte John, 102 St François Xavier

DVOCATES.

Abbott, Tait, Wotherspoon & Abbott, 11 Hospital
Archambault F. X., 16 St Vincent
Archibald & McCormick, 162 St James
Armstrong Louis, 11 St James
Augé Olivier M., 4 St Joseph
Austin Henry W., 15 Place d'Armes
Bagg R. Stanley C., 162 St James
Barnard Edmund, 126 St James
Barry D., 12 St James
Bates J. & W. A., 40 St James
Belle J. A. Achille, 11 St Elizabeth
Benjamin L. N., 162 St James
Bertrand Théophane, 16 St Vincent
Bethune & Bethune, Merchants exchange, 11 St Sacrament
Bleakley John, Court house, 177 Notre Dame
Bonin & Archambault, 25 St Gabriel
Bourgouin & Lacoste, 29 St Vincent
Brunet Alexis, 38 St James
Butler Thomas P., 34 St James
Carter & Keller, 40 St John
CAYLEY M., 12 St James
Cherrier Côme Séraphin, Q.C., 15 St Vincent
Choquet Ambroise, 42 St Sulpice
Corbeil & Corbeil, 51 St Vincent
Cramp George B., India chambers, 13 Hospital
Cross, Lunn & Davidson, 10 Merchants Exchange court, off 10 Hospital
Cruickshank William G., 60 St James
Dalbec Alfred, 223 Notre Dame
D'Amour Jean G., 23 St Vincent
Davidson & Cushing, 217 St James
Day & Day, 192 Notre Dame
DeBeaumont Alfred, Court house, 177 Notre Dame
DeBellefeuille & Turgeon, 16 St James
DeLorimier T. & C. C., 6 St James
Denis Urgèle A., 21 St Vincent
DeSalaberry Charles L., 60 St James
Desève Alexandre, sen., 193 St Henry, Town of St Henry
Desjardins Alp., M.P., 222 Notre Dame
Desjardins Arthur, 2 Dominion Law chambers, 53 St James
Desnoyers Mathias C., 15 Place d'Armes
DesRivières R., 15 St Vincent
Desrosiers Ernest, 38 St James
Devlin & Devlin, 118 St James
Doherty & Doherty, 50 St James
Dorion, Curran & Coyle, 10 St James
Doutre, Doutre, Robidoux, Hutchinson & Walker, 82 St François Xavier
Doutre J. Bte., 111 Notre Dame
Driscoll Netterville, 199 St James
Duhamel & Rainville, 30 St Vincent
Dunlop & Lyman, 12 Exchange court, 10 Hospital
Durand N., 24 St Gabriel
Durand Pierre M., 15 St Vincent
Fauteux P. A., 10 St Lambert
FORAN THOMAS P., 212 Notre Dame
Forget Amédée E., 30 St Vincent
Geoffrion, Rinfret & Archambault, 60 St James
Gilman & Holton, 199 St James
Girouard Désiré, cor Notre Dame and St Sulpice
Globensky Arthur P., 192 Notre Dame
Grenier A. Wolfred, 44 St Vincent

Griffin Frederick, Q.C., 61 St Gabriel
Hatton John Cassie, 353 Notre Dame
Houle Alphonse, 85 St François Xavier
Huot Lucien, 44 St Vincent
Jetté, Béique & Choquette, 42 St Vincent
Joseph & Burroughs, 102 St François Xavier
Judah, Wurtele & Branchaud, 3 Place d'Armes hill
Kerr & Carter, 81 St François Xavier
Kirby James, 141 St François Xavier
Labelle Chas., 33 St Vincent
Lacoste & Drummond, 486 Craig
Laflamme, Huntington, Monk & Laflamme, 42 St James
Laframboise hon. Maurice. 75 St James
LAFRAMBOISE LOUIS, 75 St James. *See Adv opp Le National, p* 525
Lambe William B., 10 Hospital
Lanctot Philéas. 57 St Gabriel
Lareau & Lebeuf, 25 St Gabriel
Larivière & Messier, 36 St Vincent
Lefebvre S. E., 153 St André
Longpré & Dugas, 38 St James
Loranger, Loranger & Pelletier, 44 St Vincent
Lussier Paul, Hochelaga
Macmaster & Hall, 181 St James
Macrae George, 42 St James
McCord David R., 353 Notre Dame
McMahon & McMahon, 34 St Vincent
Maillet Louis Ludger, 6 St James
Mathieu Adolphe, 216 Notre Dame
Monaghan John, 251 St James
Monk John, 34 St James
Moreau Pierre, 25 St Gabriel
Morris John L., 353 Notre Dame
Mousseau, Chapleau & Archambault, 29 St Gabriel
Ouimet Adolphe, 22 St Gabriel
Ouimet Charles, 7 St Vincent
OUIMET HON. GEDEON, resides at Quebec
OUIMET & OUIMET, 15 St Lambert
Pagnuelo & Major, 12 St James
Pauzé Joseph N., 152½ St André
Perrault Chs. O., LL.D., 13 Place d'Armes
Piché Louis, 170½ Notre Dame
Piché Urgèle, 410 St Denis
Popham John, 93 St François Xavier
Poutré F. E., 7 St Vincent
Prévost & Nantal, 65 St Sulpice
Prévost & Prefontaine, 10 St James
Quinn Francis A., 53 St James
Ramsay Robert A., 67 St François Xavier
René-Cotret Louis D., Court house, 177 Notre Dame
Ritchie & Borlase, 151 St James
Rivard Sévère, 51 St Vincent
Robertson A. & W., 54 St James
Rochon Charles A., 212 Notre Dame
Roy & Boutillier, 10 St James
Roy Euclide, 68 Jacques Cartier sq
Roy Rouer, Q.C., 186 St Paul
Santoire C. A., 27 St Vincent
Sarrasin F. L., 16 St Vincent
Snowdon Horace L., 67 St François Xavier
St Pierre Henri C., 6 St James
Stephens George W., Merchants Exchange court, 10 Hospital
Terrill Fred. W., 194 St James
Thibault Charles, 170½ Notre Dame
Trenholme & Maclaren, 6 India chambers, 13 Hospital
Trudel, Taillon & Vanasse, 182 Notre Dame
Vandal Philippe, 33 St Vincent
VILBON C. A., 12 St James
Wood Franc O., 146 St James

ADVOCATES LIBRARY.

Delisle A., librarian, Court house, 177 Notre Dame

AERATED WATERS.

Rawlings E., 40 St John

AGENCIES.

Adams C. K., manufacturers, 58 Cathcart
Akin & Armstrong, North American Packing Co., Commissioners cor St Peter
Alexander Charles, & Sons, Keiller's Marmalade, 389 Notre Dame
Allan Hugh & Andrew, Montreal Ocean Steamship Co., cor Youville and Common
Allworth Walter, D. Appleton & Co., 1 Bleury
Anderson, McKenzie & Co., the coal of the Vale Coal, Iron and Manufacturing Co of Pictou, N.S., 309 Commissioners
ANNETT & O'CONNOR, manufacturers, 38 St Paul
Ansell D. A., White Star Line of Steamers 32 St Sulpice
Ascher & Co., manufacturers, 481 St Paul
Bain & McDowell, manufacturers, &c., 71 Craig
Battersby Douglas, Ocean passage, 138 St James
Beaulnes F. O. Despati's, Wonderful Bitters 492 St Catherine
Becherer Carl, manufacturers, 4 Hospital
Béique J. B. A., & Co., Canadian, American and European manufacturers, 235 Notre Dame
Belle Charles E., Crown lands, 50 St James
Bellhouse, Macpherson & Co., ironmasters 49 St François Xavier
BIRKS & WILSON, Clark's Elephant Spool Cotton, 1 St Helen
Bissett James, Hudson's Bay Co., cor St Peter and Common
Bockus capt. J. N., railroad and steamboat 143 St James
BOSSANGE & GARDINER, Chaney, 30 Hospital
Boxer F. W., Quebec tobacco factory, 45 St Sacrament
Boyce J. R., Banner sewing machine, 343 Notre Dame
Brissette Milton H., patent medicines, 422 St Paul
Bruce G. C., Canada Sewing Machine Co., 1 Place d'Armes hill
BRUSH GEORGE, Waters' patent governor, for Province of Quebec, Eagle foundry, 34 King. *See Adv p* 332
Burke Walter, manager New York Life Insurance Co., 186 St James
Burns Andrew, local freight, G.T.R., Chaboillez sq
Burns John, Bramhall, Deane & Co.'s celebrated French cooking ranges, 675 Craig
Buss J. B., S. S. Barnes & Co., 138 St James
Cadot Auguste, contractors, 25 St Gabriel
Caldwell John, woollen manufacturers, 72 Craig
CAMPBELL L. J., & CO., The Hide and Leather Machine Co., 594 St Joseph

AMPION M. B., Toronto Brewing and Malting Co., Toronto, 147 St James
anada Manufacturers' Agency, 13 St Thérèse
arbray & Routh, lumber, 299 Commissioners
aron J. Louis, firewood, coal and lumber, 71 College
ARTWRIGHT J. B., & CO., Quitton St George & Co.'s wines and brandies; R. Jeffery & Co.'s cocoa and chocolate; Grimsby Fruit and Vegetable Canning Co., &c., &c., 416 St Paul
haffee A. B., general railway, 202 St James
HANTELOUP E., Bunnett & Co., London Eng., 587 Craig. *See Adv p 351*
HAPLEAU GODFROI, Moody's punching machine, 320 St Lawrence. *See Adv p 8*
HAPMAN HENRY, Lloyd's and Glasgow Board of Underwriters, Western chambers, 22 St John
hapman, Reay & Co., hydraulic cements, 10 William
hipman F. S., Laferrière & Co., Metropolitan Life Insurance Co. of New York for the province of Quebec, 12 Place d'Armes
HIPMAN JAMES B. M., manager Briton Medical and General Life Association, and Briton Life Association (limited), 12 Place d'Armes. *See Adv p 357*
lisholm C. R., & Bros., railway and general news, 162 St James
oghlin B. J., Wilson, Hawksworth, Ellison & Co., M. Hunter & Son and John Round & Son, Sheffield; Joseph Payton & Co., Birmingham, and Henry Fearncombe & Co., Wolverhampton, 26 St Sulpice
OLE FRED., Commercial Union Assurance Co., 43 St François Xavier. *See Adv facing Commercial Union Assurance Co., p 365*
OLLINS & CO., manufacturers, 400 St Paul
OWAN JOHN, Brockville Chemical and superphosphate works, Western chambers, 22 St John
ox & Green, Inman Line of Royal Mail Steamships, 13 Hospital
RATHERN & CAVERHILL, Victoria Rope walk, and Vieille Montagne Zinc Co., 135 St Peter
RAWFORD J. D., & CO., Coldbrook Rolling Mills Co., Picton Coal and Iron Co., 12 Hospital. *See Adv p 375*
roil James, Presbyterian church in Canada, and the Scottish Provident institution, 110 St James
UMMING HARRY, Frank Leslie's paper patterns, 49 Bleury
unningham Charles H., manufacturers, 4 Union buildings, 43 St François Xavier
urrie W. & F. P., & Co., Quebec cement, 100 Grey Nun
aley John Joseph, Government immigration, Tanneries junction
ALGLISH ROBERT, Renault & Co., Cognac; McKenzie & Co., Xeres; McKenzie, Driscoll & Co., Oporto; De St Marceaux, Reims; P. Dumont & Co., Bordeaux; Thom & Cameron, Glasgow, &c., &c., 23 St John
avis Nelson, Northern Transportation Co., 9 Common
awson Wm. V., Cowan & Co., paper makers, Edinburgh, 161 St James

Deguire Felix L., sewing machines, pianos and harmoniums, 575 St Catherine
DeLAET A., Niagara District Mutual Fire Insurance Co., and Hastings Mutual Fire Insurance Co., 4 and 5 Barron block, 162 St James
DeLottinville E., St Hyacinthe Boot and Shoe Co., 257 St Paul
Denholm George, Guardian Fire and Life Insurance Co., Merchants exchange, 11 St Sacrament
DEVINS & BOLTON, genuine Vichy mineral water and Salts, and French patent medicines, Apothecaries hall, 195 Notre Dame next the Court house. *See Adv outside back cover*
DICKSON, WADE & CO., Beaver and Toronto Mutual Fire Insurance Co., and Victoria Mutual Fire Insurance Co., Barron block, 162 St James. *See Adv facing inside back cover*
Dobell Henry, & Co., Albion and Sydney coal mines, 19 St Sacrament
DROLET M. J. E., insurance, 108 Drolet
Drummond, Cassels & Co., financial, and railway supplies, 43 St François Xavier
Dupont J. A., Quebec and Gulf Ports Steamship Co., 303 Commissioners
Durie William, Montreal and Ottawa Forwarding Co., Common opp Queen
Evans Edwyn, insurance, 710 Sherbrooke
Evans Samuel R., Nashua Lock Co., and Underhill Edge Tool Co, 514 St Paul
Evans & Son, Birmingham and Sheffield manufacturers, 14 St John
Evans Thomas A., Provincial Insurance Co., office 160 St Peter, drawer 260 post office
Fabre & Gravel, French patent medicines, 219 Notre Dame
Falardeau Chas. B., 13 St Thérèse
Fisher Chs. A. L., sewing machines, 564 Craig
Forbes & Mudge, Queen Insurance Co. of Liverpool and London, 191 St James
FORD GEORGE W., Scottish Provincial Assurance Co., 223 St James. *See Adv facing inside back cover*
Foulds Jas. L., Kerr's sewing cotton, Milward's needles, and D. F. Taylor & Co's pins, 30 and 32 Lemoine
Fraser John, D. McInnes & Co., 210 St James
Gale R. W., Equitable Life Insurance Co., 198 St James
GARDNER & HOOD, Cassel, Petter & Galpin, &c., &c., London, Eng., 210 St James
Gault M. H., Mutual Life Insurance Co., 164 St James
Giberton A., Dufour & Co.'s Old Anchor Brand bolting cloth, 423 St Paul
GILLESPIE, MOFFAT & CO., Phœnix Fire Assurance Co. of London, and British and Foreign Marine Insurance Co. (limited) of Liverpool, 310 St Paul. *See Adv Phœnix Fire Assurance Co., p 615*
GLASSFORD GREGORY, manufacturers, 2 Hospital
GOFF E. H., Canada Agricultural Insurance Co., 186 St James
Goode John B, hardware, 470 St Paul
Gray John, Arthur & Co., Glasgow, 210 St James
Griffin Charles, manufacturers, 5 St Sacrament

Hampson Robert, Insurance Co. of North America, Philadelphia (Marine), and Phœnix Fire and Inland Marine Insurance Co. of Brooklyn, 18 Corn exchange, 41 St Sacrament

Harrington N. P., Union Mutual Life Insurance Co., 102 St François Xavier

Hart Bros., & Co., Guion Line of Mail Steamships, Western chambers, 22 St John

Harte J. A., St Genevieve mineral water, Glasgow Drug hall, 400 Notre Dame

HARTT GEORGE F., Delaware and Hudson Canal Co.'s celebrated Lackawanna coal, 24 Victoria sq. *See Adv foot lines of Alphabetical Directory*

HARVEY GEORGE, Madame Demorest's Paris and New York Reliable Paper Patterns, 341 Notre Dame

Hayes Andrew, manufacturers, 377 St Paul

Hecker J., Smith's Canadian organs, 10 Phillips sq

Henshaw F. W., black diamond coal, 6 Hospital

HEUSER E., Henry Boker, Germany, 22 Lemoine

Heyneman & Harris, Virginia Tobacco works of Hamilton, Ont., 524 St Paul

Hoerner D. T., & Bros., general freight, 75 Common

Howland, Spratt & Co., Anchor Marine Insurance Co., and Oriental Mutual Insurance Co., 42 St Sacrament

Hudson A., & Co,, manufacturers, Merchants' Exchange, 11 St Sacrement

Hutton James, & Co., Birmingham and Sheffield hardware, 17 St Helen

Ibbotson Benj., immigration, 109 St Antoine

Ireland H. W., & Co., Dominion Line of Propellers, 100 Common

Irish D. T., Cheney, Fiske & Co., National Express Co., Canadian Express Co., United States and Canada Express Co., and European Express Co., 84 St François Xavier

JACKSON, BINKS & CO., manufacturers, 9 Lemoine

Janes D. P., Whitehall Transportation Co., 454 Guy

JAQUES G. E., & CO., Merchants Lake and River Line of Steamers, 108 Common

Johnston & Mackay, general insurance, 163 St James

Jones & Burland, railway supplies, India chambers, 13 Hospital

Kerr R., & Co., agricultural implements, carriages, machinery for wood and iron, &c., 63 St Joseph

Kilby Ralph H., hardware manufacturers, 348 St Paul

Knowles W. M., & Co., Isaac Jenks & Son, Wolverhampton; India Rubber and Gutta Percha Telegraph Works Co., (limited) London; East London Saltpetre Works, London; R. Turner & Co., Redditch; Netherlands American Steamship Co., &c., 301 Commissioners

LAMERE J. B., Richelieu and Ontario Navigation Co., 228 St Paul and 187 Commissioners. *See Adv p 6*

Latimer Robert, sen., Canada Agricultural Implement works, Brockville, Ont., resides at Lansdowne, Ont.

Latimer Robert, jun., G. M. Cossit & Bro., Foundling

Lawrence W. V., Jos. Burnett & Co., Hall & Ruckel, 377 St Paul

Lefort E., Schlumpf Frères, Epernay Champagne, Fouisse-Pouilley, White Wi &c

Leslie A. C., & Co., hardware manufactur 445 St Paul

LIDDELL GEORGE W., United States L Insurance Co. of New York, 96 St Fr çois Xavier

Lonsdale R. J., Mutual Life Asseciation Canada, 163 St James

Lusher Edward, Cadbury Brothers' chocol and cocoas, 4 Hospital

LYDON JAMES, manufacturers, 424 N Dame

LYSTER, BENNET & CO., McNiven & Ca meron's renowned pens, 455 St Paul

MACAULAY WM., Western Express lin Lake propellers, Canada Southern R way, Windsor and Lake Superior Lin Steamers, and Port Dover and Lake E ron Railway, 93 Common. *See Adv p*

Macdonald J. B., manufacturers, 33 St cholas

Macdonald William, M.D., Eagle Life In ance Co., of England, Exchange building, 102 St François Xavier

Macdougall & Davidson, North British Mercantile Insurance Co., and Scot American Investment Co. (Limited, St François Xavier

Macfarlane James, manufacturers, and B ham & Morrill, Portland, Maine, 42 Paul

Mackenzie Richard, railway supplies, 57 Sulpice

McCUAIG JOHN F., Bay of Quinte Line, Northern Transit Co., of Ogdensbur Common

McGale Bernard E., John Oligny, 301 Joseph

McKay Henry, & Co., Lancashire Fire Life Insurance Co., Merchants excha 11 St Sacrament

McKEAND ANTHONY & CO., manufactu 14 St Helen

McKILLOP JOHN, & CO., commercial a cy, 10 St Sacrament

Martin Charles, Nuremburg ultra-ma works, 43 St Peter

Martin John, Underground Gas Machine 27 St Antoine

Middlemiss J. R., & Co., financial, &c., Francois Xavier

MILLER ROBERT, Lovell's Series of S Books, 397 Notre Dame. *See Adv p*

Mitchell & Co., Mitchell Line Steamship Common cor Peter

Morgan James V., Silicated Carbon Filter and Patent Plumbago Crucible Co., James

MORIN & CO., The Honorable the Minis Public Works of Canada and the S cott distillery, 25 Norman

Morrice D., & Co., Canadian manufactu 10 St Helen

Moss George W., manufacturers, 136 Mc

Mudge E. W., importers and manufactu 10 St Nicholas

MURPHY JOHN, pater peting and parquet

MURPHY P. A., & CO. 19 St Helen

New York and Boston P Davis & Co., J. & Pease & Co., piano Co., parlor and ves Dame

O'Brien William, ticket

Orr W. H., Ætna Life In

Patton Richard, the Spr 745 Craig

Pell A. J., sewing mach

PERRAULT C. O., LL. ance Co., 13 Place 673

Phippin Geo., freight, Ve 136 St James

Picard Francis, ticket, V 136 St James

Picotte Pierre, insurance,

Poliwka Emil, Backus' 428 Upper St Dominic

Popham John, marine ins çois Xavier

PORTEOUS & CO., hardw 41 St François Xavier

Pownall Robert, Canada 182 St James

Ramsay A., & Son, A Fou glass manufacturers,

RAMSAY W. M., manager surance Co., 151 St J

RAWLINGS EDWARD, cretary Canada Guar cident Assurance Co. François Xavier. *Se front cover*

Reaves George, National Boston, Mass., and M DeBresoles

Rintoul Brothers, Imperia Co. of London, Eng. building, 102 St Franço

Ritchie Allan, manufacture

Robinson G. W., Intercoloni and passenger office, 17

Rolland J. P. & Fils, Ant. paper and card manufa St Vincent

Ross P. S., & Bros., manuf Nun

ROUTH & TATLEY, Roy Insurance Co., cor St and Hospital. *See Adv*

RUSSEL BROS., manufactu

RYAN C., Carpenter's ce oven range in Canada, *See Adv p 854*

Samuel Thomas, Tolley & S ters and manufacturers,

Saunders H. & A., Sewell's James

SAVAGE, LYMAN & CO., din watches and chrono 228 St James.

SCHWOB BROS., Internatio N. Y., Crystal block, 29 Chaux-de-fonds, 22 Rue I and Schaffhausen, Switze

MURPHY JOHN, patent American wood carpeting and parquet flooring, 766 Craig
MURPHY P. A., & CO., Quebec Rubber Co., 19 St Helen
New York and Boston Pianoforte Co., Hallet, Davis & Co., J. & C. Fischer, C. & D. Pease & Co., pianos, and Geo. Woods & Co., parlor and vestry organs, 432 Notre Dame
O'Brien William, ticket G.T.R., 143 St James
Orr W. H., Ætna Life Insur. Co., 126 St James
Patton Richard, the Springfield Gas Machine, 745 Craig
Pell A. J., sewing machines, 345 Notre Dame
PERRAULT C. O., LL.D., Stadacona Insurance Co., 13 Place d'Armes. *See Adv p* 673
Phippin Geo., freight, Vermont Central Line, 136 St James
Picard Francis, ticket, Vermont Central Line, 136 St James
Picotte Pierre, insurance, Coteau St Louis
Poliwka Emil, Backus' Patent glass oilers, 428 Upper St Dominique
Popham John, marine insurance, 93 St François Xavier
PORTEOUS & CO., hardware manufacturers, 41 St François Xavier
Pownall Robert, Canada Life Assurance Co., 182 St James
Ramsay A., & Son, A Foucault, Frison & Co., glass manufacturers, &c., 10 Inspector
RAMSAY W. M., manager Standard Life Assurance Co., 151 St James. *See Adv p* 5
RAWLINGS EDWARD, manager and secretary Canada Guarantee Co., and Accident Assurance Co. of Canada, 103 St François Xavier. *See Adv page inside front cover*
Reaves George, National Tube Works Co., Boston, Mass., and McKeesport, Pa., 21 DeBresoles
Rintoul Brothers, Imperial Fire Insurance Co. of London, Eng., Exchange Bank building, 102 St François Xavier
Ritchie Allan, manufacturers, 442 St Paul
Robinson G. W., Intercolonial Railway freight and passenger office, 177 St James
Roland J. P. & Fils, Ant. Van Genechten, paper and card manufacturer, 12 and 14 St Vincent
Ross P. S., & Bros., manufacturers, 8 Grey Nun
ROUTH & TATLEY, Royal Fire and Life Insurance Co., cor St François Xavier and Hospital. *See Adv p* 25
RUSSEL BROS., manufacturers, 467 St Paul
RYAN C., Carpenter's celebrated double oven range in Canada, 38 Victoria sq. *See Adv p* 854
Samuel Thomas, Tolley & Sons, and importers and manufacturers, 12 Lemoine
Saunders H. & A., Sewell's watches, 60 St James
SAVAGE, LYMAN & CO., celebrated Nardin watches and chronometers, 226 and 228 St James.
SCHWOB BROS., International Hotel Co. of N. Y., Crystal block, 293 Notre Dame; Chaux-de-fonds, 22 Rue Léopold; Robert and Schaffhausen, Switzerland
Scott Henry C., Quebec Fire Assurance Co., 14 St Sacrament
SEEBOLD G., pianoforte manufacturers, 295 Notre Dame
SEYMOURS & CO., Delaware, Lackawanna and Western R.R. Co., Anthracite coal, 254 St James
Shackell Henry, Manchester Locomotive works, 175 St James
Shaw David, Temperley Line of London Steamers and Montreal and Acadian S.S. Co., 305 Commissioners
Sidey John G., for Canada, for Duc de Montebello champagne, and Aitken's Falkirk ales, 301 Commissioners
Simms Robert, & Co., Guardian Fire and Life Assurance Co., and Maritime Insurance Co. (limited), Liverpool, 4 Merchants exchange, 11 St Sacrament
Simpson & Bethune, general fire, life and marine insurance, 329 Notre Dame
SINCLAIR, JACK & CO., cor St Peter and Lemoine
SMITH G. F. C., Liverpool and London and Globe, 16 Place d'Armes. *See Adv outside front cover*
Solomon C. H., & Co., manufacturers, 36 Lemoine
STARNES & ROLLASON, English and American manufacturers, 83 St James
Stephens Romeo H., London Assurance Corporation, 56 St François Xavier
Stephenson James, the Canada Cotton Manufacturing Co., Cornwall, Ontario, and Dickisons, Ferguson & Co., linen manufacturers, Belfast, 182 St James
Stevenson P. S., general freight, G.T.R., 23 Jacques Cartier sq
STEWART W. J., & CO., manufacturers, 419 Notre Dame
Tapson W.H. & Co., advertising 262 St James
Taylor Brothers, Northern Assurance Co., and Scottish Imperial Assurance Co., Union buildings, 45 St François Xavier
TAYLOR JOHN, & BRO., locomotives, steel and iron rails, machinery, hardware, gas pipes, &c., 16 St John
TEES W., jun., manufacturers, 514 Craig
Thompson B. & S. H., Birmingham and Sheffield hardware, 1 and 3 Le Royer
THOMPSON JAMES W., & CO., publishers, 568 Craig
Thompson, Murray & Co., Canada Shipping Co., 1 Custom House sq
Tomkins M. H., importing, 1 St Sacrament
TORRANCE DAVID, & CO., Dominion Line of Steamships, Merchants Exchange court, 6 Hospital. *See Adv p* 399
Torrance W. F., Whitehall Transportation Co., 17 Common
Trester Meyer, J. T. Naegel's celebrated vinegar, 364 St Paul
TROTTER WALLACE C., & CO., manufacturers, 752 Craig
Turnbull, Gausby & Co., hardware, 29 St Peter
VANNECK & GREEN, general financial, Western chambers, 22 St John
WADE C. H., Canada Farmers' Mutual Fire Insurance Co., 162 St James. *See Adv page facing inside back cover*
WALKER JAMES, & CO., artificial wood ornaments, 165 St James

Waddell S., & Co., hardware, and for Frank Pearce & Co., Liverpool, England, 413 St Paul
WATERS DAVID, State Line Steamship Co. and North German Lloyd Steamship Co., 126 St James
Whitehead & Ross, David Allan's distillery, Guelph, Ont., 127 St Peter
WHITESIDE H., & CO., Montpelier Manufacturing Co., 66 College and 1377 St Catherine
Whitlark W. W., Howe Machine Co., 465 Notre Dame
Whitley Fred., manufacturers, 9 Lemoine
Wingate Chemical Co., [limited], Wingate's English remedies, 29 St Bonaventure
Wood John, & Son. United States Watch Co., 325 Notre Dame
WOOD & EVANS, general insurance, 91 St François Xavier. *See Adv p* 15
Wood T. F., & Co., newspaper advertising, 1 Barron block, 162 St James
Wulff & Co., manufacturers, 370 St Paul
YOUNG J. B., Permeatic gas machines, 34 Bleury
Yuile W. & D., manufacturers, 18 De Bresoles

AGRICULTURAL IMPLEMENTS.

ALARIE J. BTE., 71 Duke. *See Adv p* 858
ANNETT & O'CONNOR, 380 St Paul
BELIVEAU L. J., & CO., 297 St Paul. *See Adv p* 844
BOYLE CHARLES, 169 McGill
Cossitt G. M., & Bro., R. Latimer, agent, 92 Foundling cor Norman
DEDERICK P. K., & CO., 30 College
EVANS WILLIAM, cor McGill and Foundling
Kerr R., & Co., 63 St Joseph
LARMONTH & SONS, 32 College
Ledoux F., 181 Murray

ALE, PORTER, &c.

ALLO GEO. H., 156 Fortification lane
Dawes & Co., 215 St James
Dow William, & Co., 212 St Joseph
EKERS T. A., 409 St Lawrence
Howard T. J., 173 St Peter
McLeod, McNaughton & Léveillé, 20 Jacques Cartier
MOLSON JOHN H. R. & BROTHERS, 286 St Mary
Reinhardt G., & Sons, 333 German above Ontario
Taylor Robert, 338 St Lawrence
Virtue James, 39 St Vincent
Williams Miles, 97 College

ARCHITECTS AND SURVEYORS.

Baudry J. A. U., 3 Place d'Armes hill
Berryman Edgar, 7 Place d'Armes
Boxer Fred. N., 45 St Sacrament
Browne George, 194 St James
Browne John James, 27 St Bonaventure
Doran Wm. E., 191 St James
DUNLOP A. F., 217 St James
Esinhart John, 3 Place d'Armes hill
Fowler Alex. G., 167 St Peter
HODSON W. H., 59 St Bonaventure
HOPKINS & WILY, 235 St James
HUTCHISON & STEELE, 181 St James
Lacombe Vincent, 205 Amherst
Larue Narcisse, & Co., 50 St Urbain
Laurent M., 3 Place d'Armes hill
Mailloux Ovide, 160½ St Antoine
Malhiot Frs. X., & Co., 234 St James
Mann David Geo. R., 539 Craig
MANN ERIC, 210 St James
Massy Auguste, 3 Place d'Armes hill
Mercier Joseph, jun., 33 Fortification lane
Munro Hector, 60 St James
Nelson James, 229 St James
OSTELL JOHN, 200 St Patrick. *See Adv* 601
Perrault Henri M., 99 St François Xavier
Poitras J. R., 15 St Lambert
Raza Alphonse, 3 Place d'Armes hill
Rielle Joseph, 146 St James
Roy & Resther, 53 St James
Smith Joseph, 194 St James
Taft Andrew B., 529 Lagauchetière
Tison J. Bte., 423 Lagauchetière

ARTIFICIAL LIMBS.

GROSS FERDINAND, 690 Craig. *See Adv p* 861
Latham Richard S., cor Craig and Bleury

ARTISTS.

Boisseau A., 111 Notre Dame
Bourassa Napoléon, 90 St Denis
Inglis James, 51 Bleury
Notman William, 17 Bleury
PARKS J. G., 195½ St James

ASSIGNEES, OFFICIAL.

CRAIG & MOFFAT, North British chambers, 11 Hospital
Darling Thomas, 182 St James
Doran William, 191 St James
Doutre & Ferguson, 59 St François Xavier
EVANS EDWARD, Western chambers, St John
FAIR JOHN, 181 St James
FULTON JOHN, 43 St François Xavier
Lecours Olivier O., 16 St Vincent
Livingstone John, 344 Notre Dame
McFARLANE DUNCAN, 236 McGill
Perkins, Lajoie & Beausoleil, 60 St James
Rhind William, 58 St François Xavier
Stewart, Dupuy & Co., Merchants exchange, 11 St Sacrament
Tyre & Lefebvre, 16 St Sacrament
VILBON C. A., 12 St James

ASSURANCE COMPANIES. *See Insurance.*

ATLAS.

Tackabury George N., publisher of the Topographical Atlas of the Dominion, 23 St Nicholas

AUCTIONEERS.

Arnton John J., 79 St James
Bain & McDowell, 716 Craig
Benning & Barsalou, 126 St Peter
Booker Alfred A., 214 St James
Devany & Co., 650 Craig
Fraser David, 364 Notre Dame
Kearney P. J., 12 Busby lane
Kerr R., & Co., 63 St Joseph
LABELLE & CO., 50 St Lawrence. *See Adv p* 495
LYDON JAMES, 424 Notre Dame
McDOWELL S., 712 Craig

McGlashan & Harman, 85 St James
NORMAN W. C., 430 Notre Dame
Raymore J. F., 418 Notre Dame
Shaw Henry J., 724, 726 and 728 Craig
Taylor & Lusher, 4 Hospital

URISTS.

BULLER F., M.D., 19 Place d'Armes hill
Proudfoot Alex., M.D., 37 Beaver Hall terrace

UTOMATIC HAND GUIDE FOR THE PIANO.

Bohrer William, manufacturer, 6 Victoria

VERAGE ADJUSTER.

Boyd William E., 309 Commissioners

XE MANUFACTURERS.

Higgins Joseph J., Cote St Paul
Mocock William, St Gabriel locks
MORLAND, WATSON & CO., St Gabriel locks. *See Adv p* 17

ABY LINEN, &c.

Aitken John, & Co., 377 Notre Dame
Gunn Mrs. C., 239 St James
Wallace Mrs. John, 853 St Catherine

AGS, LINEN AND COTTON.

COLLINS & CO., 400 St Paul

AILIFFS.

Cadot Auguste, 25 St Gabriel
Garrick David, 40 St James
Hynes Michael, 223 Notre Dame
Laporte Jos. Ulric, 27 St Vincent
Laurin Joseph, 10 St James
Poirier Joseph, 16 St Vincent
Sipling Joseph, 163 St Lawrence, St J. Bte. village
St Amand Charles, 33 St Vincent
Virion Charles A., 12 St James

AKERS.

Almour William, 58 St Joseph
Bachlaw Henry W., 175 Craig
Claude Pierre, 813 St Catherine
Cloran Jos., 191 McCord
Desnoyers Vincent, 197 Wolfe
FITTS C., & CO., 142 Inspector. *See Adv p* 421
Gagnon Frs. X., 360 Seaton
Gaudry Théo., 113 Carrière, Coteau St Louis
Lamb Thomas, 385 St Mary
Lasalle Pierre, 350 Papineau road
Lotterell W. & J., cor Albert and Vinet, Town of St Henry
Montmarquet Frs. X., 260 German
Perras J. O., 91 Shannon
PERRAULT URGÈLE, Mignonne cor Jacques Cartier
Pielan Joseph, 209 St Lawrence
ROUGH ALEXANDER, 162 Mountain
Scott Thomas, 29 King
Smith Alex., 170 St Maurice
Smith George, 164 Mountain
Spindlo Thomas, 44 German
Strachan David, 55 St Constant
Strachan James, 142 German
Trudel Olivier, 296 Panet
Truteau Alfred Calixte, 209 Dorchester
VIAU & FRÈRE, 520 St Mary. *See Adv p* 697
Ward John, 128 Lagauchetière
WATT ALEXANDER, 169 St Antoine
Wylie James, 229 Bleury
Wylie Joseph, 168 Dalhousie

BAKING POWDER.

McLAREN WM. D., manufacturer of the Cook's Friend, 55 College. *See Adv p* 553

BANKERS, &c.

Browne Philo D., & Co., 124 St James
Christian, Galt & Co., 346 Notre Dame
MARCHAND & LABBÉ, 128 St James
Marler & Payne, 331 Notre Dame
MEEKER C. J., 51 St François Xavier
Weir William, 121 St François Xavier

BANK NOTE PRINTERS AND ENGRAVERS.

British American Bank Note Co., G. B. Burland, president and general manager, cor St James and St John

BANKS.

Bank of British North America, R. R. Grindley, manager, 140 St James
Bank of Montreal, Richard B. Angus, general manager, 109 St James
Bank of Toronto, D. Coulson, manager, 168 St James cor St John
Banque d'Hochelaga, J. S. Paquet, cashier, 97 St François Xavier cor Notre Dame
BANQUE DU PEUPLE, A. A. Trottier, cashier. 95 St James. *See Adv p* 17
Banque Jacques Cartier, hon Jean Louis Beaudry, president, 7 and 9 Place d'Armes
Banque Nationale, Wm. Moffatt, manager, 10 Place d'Armes
Banque St Jean Baptiste, J. B. Lafleur, cashier, 315 Notre Dame cor Place d'Armes
Banque Ville Marie, P. A. Fauteux, cashier, 22 St James
Canadian Bank of Commerce, W. Simpson, manager, 153 St James
City and District Savings bank, Edmond J. Barbeau, manager, 176 St James
City and District Savings bank, branch office, A. Gariépy, agent, 640 St Catherine
CONSOLIDATED BANK OF CANADA, J. B. Renny, manager, 103 St James. *See Adv p* 20
Exchange Bank of Canada, R. A. Campbell, cashier, Notre Dame cor St Frs. Xavier
Mechanics bank, William Dunn, cashier, 240 McGill cor Victoria sq
MERCHANTS BANK OF CANADA, Jackson Rae, general manager, cor St James and St Peter. *See Adv p* 18
Metropolitan Bank of Canada, G. H. R. Wainwright, cashier, 114 St James
Molsons bank, F. Wolferstan Thomas, cashier, 200 St James cor St Peter
Ontario bank, Charles Holland, manager, 8 Place d'Armes
Quebec bank, Thos. McDougall, manager, 14 Place d'Armes
Savings Bank department of the Bank of Montreal, F. Franklin, manager, 113 St James
Savings Bank Department of the City bank, Hector Hébert, agent, 34 Chaboillez sq
Savings Bank department of the Merchants Bank of Canada, 203 St James
Savings Bank department of Molsons bank, 200 St James

Union Bank, F. Nash, manager, cor Notre Dame and St John

BARBERS. *See Hairdressers.*

BAROMETERS AND THERMOMETERS.

Hearn & Harrison, 242 Notre Dame
SAVAGE, LYMAN & CO., 226 St James
WILKES ROBERT, 196 McGill

BARRELS.

BRADLEY JOHN, 54 Grey Nun. *See Adv p* 840
Campbell John, 36 Dalhousie
Gosling William, 233 Wellington
HOLLAND BROTHERS, 347 Commissioners. *See Adv p* 840
KIRKPATRICK ANDREW, 117 Prince. *See Adv p* 840
McLEOD R. & J., 115 Dalhousie. *See Adv p* 840

BEAD MERCHANTS.

Benson John W., 398 St Paul
Eaves William, 359 Notre Dame

BEADS AND MATERIALS FOR FANCY WORK.

AUDOIN AD., 135 St Joseph
Davis Mrs. Hannah, 213 St James
Eaves William, 359 Notre Dame
Footner Mrs. M. A., & Co., 358 Notre Dame
Holland George A., 421 Notre Dame
Walton Mrs. C., 225 St James
WILKES ROBERT, 196 McGill

BEER BOTTLERS.

ALLO GEORGE H., 156 Fortification lane
Hogan Patrick, 15 Visitation
Virtue James, 39 St Vincent

BELLHANGERS.

Boyd John, 11 St John
Brady Bros., & Co., 598 St Joseph
Costen Thomas, & Co., 133 St James
Crowe John, 17 St George
GLEN CRAWFORD, 684 Dorchester
GLEN & YOUNG, 37 University. *See Adv p* 843
GORDON & EGAN, 1387 St Catherine. *See Adv p* 843
MACDONALD J. K. & H., 24 Latour
McNEICE & SADLER, 229 Bleury
RICHARDSON ISAAC A., & CO., 531 Craig

BERLIN WOOLS.

Davis Mrs. Hannah, 213 St James
Fitzgerald Miss, 45 Beaver Hall terrace
Footner Mrs. M. A., & Co., 358 Notre Dame
Holland George A., 421 Notre Dame
Holland Geo. H., 208 St James
Martineau E. A., 257 St Joseph
Walton Mrs. C., 225 St James

BIBLE AND TRACT SOCIETY'S DEPOSITORY.

Muir Rev. Thomas, depositary, Association building, cor St Radegonde and Craig

BILLIARD ROOMS.

McVittie Henry, 301 Notre Dame

BILLIARD AND BAGATELLE TABLES.

BRAND R. H., 207 St James. *See Adv p* 14

BILLIARD TABLE MANUFACTURER.

STANLEY STEPHEN, 782 Craig

BISCUIT AND CRACKER BAKERS.

FITTS C., & CO., 142 Inspector. *See Adv p* 42
L'Oiseau Cuthbert, 352 Amherst
Luttrell W. & J., cor Albert and Vinet, Town of St Henry
Mackinnon John, St John, Town of St Henry
VIAU & FRERE 518 St Mary. *See Adv p* 697
WATT ALEXANDER, 169 St Antoine

BLACKING MANUFACTURERS.

Lebeau Louis, 195 Amherst
Rawlings E., Day & Martin's, 40 St John

BLACKSMITHS.

Boyd John, 11 St John
Charbonneau Honoré, 755½ Ontario
Crowe John, 17 St George
Culley Samuel E., 19 Lacroix, Dalhousie sq
Filion & Poissan, 1128 St Joseph, Town of St Henry
Froidevaux Frs., 264 St Lawrence
Gohier Benj., 114 Bourget, Town of St Henry
Grimstead James, 175 St Antoine
Lalonde J. Bte., 240 St Joseph
Lawson John, 18 St George
MACDONALD J. K. & H., 24 Latour
McDonald John, ship, 36 Grey Nun
McINTOSH JOHN, & SON, Brennan cor Nazareth
Mercil Edouard, sen., r 221 Panet
Moncel Auguste, 396 Ontario
ROY & DURAND, 694 St Lawrence. *See Adv p* 309
Valiquette Lenfroi, 185 St Charles Borromée
WHITE W. C., 26 Nazareth. *See Adv p*

BLANK BOOKS.

Beauchemin & Valois, 237 St Paul
Buntin Alexander, & Co., 345 St Paul
Darling William, & Co., 30 St Sulpice
CANADA PAPER CO., 374 St. Paul. *See Adv p* 11
DAWSON BROTHERS, 159 St James. *See Adv p* 385
Horne George, & Son, 71 St François Xavier
Laplante J. B., 30 St Gabriel
LOVELL PRINTING AND PUBLISHING CO., 23 and 25 St Nicholas. *See Adv p* 6
MILLAR WILLIAM, 94 St François Xavier
MILLER ROBERT, 397 Notre Dame. *See Adv p* 573
MORTON, PHILLIPS & BULMER, 375 Notre Dame
Murray & Co., Stationers hall, 387 Notre Dame
Parslow John, 47 St François Xavier
Payette Charles, 250 St Paul
Rolland J. B., & Fils, 12 St Vincent
Sadlier D. & J., & Co., 275 Notre Dame
SUTHERLAND JAMES, 256 St James

BOARD OF LICENSE COMMISSIONERS.

Judah Thomas S., chairman, 175 St James

BOARD OF NOTARIES.

Brault H. A. A., acting secretary, 16 St James

BOARD OF STOCK BROKERS.

Bond Frank, secretary, 58 St François Xavier

BOARD OF TRADE.

Patterson W. J., secretary, Corn exchange, 41 St Sacrament

OARD OF MARINE UNDERWRITERS, BOSTON.

Herriman & Whitney, managers, 10 St Sacrament

OILER COVERINGS.

WILSON ANDREW, 545 Craig

OILER MAKERS.

Bartley W. P., & Co., St Lawrence Engine works, 17 Mill
BRUSH GEORGE, Eagle foundry, 34 King, *See Adv p* 232
GARDNER R., & SON, 40 to 54 Nazareth
HIGGINS PETER, Canada boiler works, 771 Craig. *See Adv p* 837
Lionais E. H. C., 19 Queen
McDougall John, St Gabriel locks
McINTOSH JOHN, & SON, cor Nazareth and Brennan
WHITE W. C., 26 Nazareth.

OLTING CLOTH.

Giberton A., 423 St Paul
Hudon E., Fils & Cie., 388 St Paul

OOKBINDERS.

Beauchemin & Valois, 237 St Paul
CHAPELEAU Z., & LABELLE, 174 Notre Dame
DAWSON BROTHERS, 159 St James. *See Adv p* 385
DRYSDALE WM., & CO., 232 St James
GARDNER & HOOD. 210 St James
LOVELL PRINTING AND PUBLISHING CO., 23 and 25 St Nicholas. *See Adv p* 489
MILLER ROBERT, 397 Notre Dame. *See Adv p* 573
Parslow John, 47 St François Xavier
Payette Charles, 250 St Paul
Rolland J. B., & Fils, 12 St Vincent
THOMPSON JAMES W., & CO., 568 Craig

OKSELLERS AND STATIONERS.

BATTLE BROS. & SHIEL, 21 Bleury
Beauchemin & Valois, 237 St Paul
CHAPELEAU Z., & LABELLE, 174 Notre Dame
Chisholm C. R., & Bros., 162 St James
Clarke G. & W., 222 and 238 St James
DAWSON BROTHERS, 159 St James. *See Adv p* 385
DRYSDALE WM., & CO., 232 St James
Fabre & Gravel, French books, 219 Notre Dame
GARDNER & HOOD, sole subscription agents for Cassell & Co., of London, England, 210 St James
Grafton F. E., cor Craig and Victoria sq
Henderson J. T., 187 St Peter
HILL C., 665 Dorchester, opp Union av
Horne George, & Son, 71 St François Xavier
Kelty James, 121 St Antoine
McAdam Charles, 30½ St Radegonde
McElligott Thomas, cor Hermine and Jurors
McIntosh Mrs. Jessie, 619 Craig
MILLER ROBERT, 397 Notre Dame. *See Adv p* 573
Montreal Book Room, C. W. Coates, manager, 208 St James
Murray & Co., Stationers hall, 387 Notre Dame
PARÉ CYRILLE, 32 St Lambert
Payette Charles, 250 St Paul
Perry Geo. L., 503 Craig
Rivard E. L., second-hand, 625 Craig
Rolland J. B., & Fils, 12 St Vincent
Sadlier D. & J., & Co., 275 Notre Dame
Simpson James, 192 Notre Dame
Styce Frederick, 233 Notre Dame
THOMPSON JAMES W., & CO., 568 Craig
Worthington Richard, Notre Dame, Post Office box 888

BOOTS AND SHOES.

Ames, Holden & Co., wholesale, 596 Craig
Audette Laurent, 520 St Catherine
Baillie Andrew, 161 St Lawrence
Beaudry Chas. F., 172 Notre Dame
BELL J. & T., wholesale, Cathedral block, 273 Notre Dame
Bertrand Jules, 661 St Joseph
Bertrand M., 641 St Catherine
Boivin Guillaume, wholesale, 38 Jacques Cartier sq
Brunet Thomas, 74 Chatham
Caya & Allard, 300 St Paul
Contant Edward, 549 St Catherine
Cummings & Co., 369 St Joseph
Cunningham F., Bros., & Co., wholesale, 507 Craig
Curwood George, 30 Aylmer
Dangerfield William, & Son, Cathedral block, 279 Notre Dame and 1327 St Catherine
Davie & Westgate, 155 St Mary
DeLottinville E., agent St Hyacinthe Boot and Shoe Co., 257 St Paul
Demaisons Ed., 237 St Dominique
Derome & Beaudry, 315 St Lawrence
Dominion Boot and Shoe Co., wholesale, E. Angers, 125 Sydenham
Donovan & Williams, wholesale, 2 Lemoine
Douglas Alexander, 417 Notre Dame
Doyle Thomas, 71 St Joseph
Dwane J. & T., 199 McGill
Fogarty & Brother, wholesale, 982 to 990 St Catherine
Forbes George, 206 McGill
Gauthier Léandre, 395 St Mary
Geen W., & Co., 959 St Catherine
Giroux Onésime, 290 Amherst
Harmer Daniel, 143 St Lawrence
Harold John, & Son, 195 McGill
Hemond Pierre, 601 St Mary
Ingley B. F., & Co., 178 Bleury
Johnston W. P., 243 St James
Joubert L. N., 565 St Catherine
Joubert Léon, 562 St Joseph
Julien Léon, 600 St Mary
Kelsey John, 41½ Bleury
Lalanne & Blanchet, 311 St Paul
Lapierre Toussaint, sen., 34 Jacques Cartier sq
Lapierre Zéphirin, 306 St Paul
Lauriault & Frère, 190 Notre Dame
Laurier Narcisse, 610 St Joseph
Lavoie François, 66 St Antoine
Legendre L. O., Maison Hochelaga, opp Hudon Cotton Factory
Lenoir Charles & Frères, 406 Notre Dame
LESPERANCE, PAPIN & CORBEIL, 85 Notre Dame

Linton James, & Co., wholesale, 20 Victoria sq
Lynn John G., & Co., 2 Maple av
McCready J. & R., & Co., wholesale, 35 William
McKercher John B., 228 Notre Dame
McLaren W. C., & Co., wholesale, 18 St Maurice
Massicotte Ed., 833 St Joseph, Town of St Henry
Mercure Joseph, 132 Centre
Mullarky & Co., 8 St Helen
Mullin & McLeod, 14 Chaboillez sq
O'Brien Brothers, 234 St Joseph
Parent Charles, 1215 St Catherine
Pelletier J. David, wholesale, 188 Notre Dame
Peltier J. L., 281 St Paul
PERRY ALFRED, jun., 375 Notre Dame
Pinkerton, Whitham & Co., wholesale, 11 Youville
Poliquin Denis, 59 Montcalm
Popham James, & Co., wholesale, St James buildings, 28 Victoria sq
Porlier J. & C., 904 St Joseph, Town of St Henry
Recroft W. H., 141½ St Lawrence
Reform Boot and Shoe and Harness manufactory, 489 Mignonne
Rolland Avila B., 11 Bleury
Rolland, O'Brien & Co., 333 St Paul
Rolland J. B. L., 226 Notre Dame
Ronayne M., & Sons, 192 St Joseph
Scholfield C., & Co., 248 Notre Name
Slack & Gravel, 743 Craig
Slater & Perry, wholesale, 161 St Peter
Smardon William F., 537 Craig
Smardon & Young, 656 Craig
Smith Charles F., & Co., 29 Lacroix
Smith, Cochrane, & Co., wholesale, 117 St Peter
Stafford W., & Co., 6 Lemoine
Tessier François X., 338 St Joseph
Tessier Michel, 353 St Joseph
Thivierge Michel, 14 Notre Dame
Tourville & Plante, 34 St Vincent
WALSH P. F., & CO., 177 St Lawrence
Valade Joseph, 133 Notre Dame
VALOIS N., & CO., wholesale, 26 Jacques Cartier sq
Vincent Alexander, 700 St Catherine
Webster & McMartin, wholesale, 212 Craig
Wilson Charles, 22 St Radegonde
Wilson George, 356 Notre Dame
Woods & Co., 273 Notre Dame and 71 St Lawrence
Young James T., 661 Craig

BOOT TREES, LASTS, &c.

Childs Charles, 3 Ottawa

BOYS' CLOTHING.

Major F. X., 100 St Joseph
RAFTER JOHN A., & CO., 142 McGill
Richardson George, 36 Victoria sq

BRASS FOUNDERS AND FINISHERS.

CHANTELOUP ERNEST, 587 Craig. *See Adv p* 351
CUTHBERT & SON, 101 Queen. *See Adv p* 838
DATE JOHN, 657 Craig. *See Adv p* 855
GARTH CHARLES, & CO., 526 Craig. *See Adv p* 435
Gate Charles E., 143 St Peter
GLEN CRAWFORD, 684 Dorchester
GLEN & YOUNG, 37 University. *See Adv p* 8
Lionais E. H. C., 19 Queen
MATTINSON, YOUNG & CO., 577 Craig
MITCHELL ROBERT, & CO., 672 Craig co St Peter. *See Adv p* 837
Patton Richard, 745 Craig
PROWSE BROTHERS, 224 St James

BREWERS.

Dawes & Co., 215 St James
Dow William, & Co., 212 St Joseph
EKERS T. A., 409 St Lawrence
McLeod, McNaughton & Leveillé, 20 Jacqu Cartier
MOLSON JOHN H. R., & BROTHERS, 3 St Mary
Reinhardt G., & Sons, 333 German
Taylor Robert, 338 St Lawrence
Williams Miles, 97 College

BRICK MANUFACTURERS.

Brunet Joseph, head of Colborne av
Bulmer & Sheppard, head of Fullum, off 244 Parthenais
Decarie Jos., jun., Coteau St Pierre
Peel Bros., 359 Fullum

BRICKLAYERS.

BOUSQUET A., & BROTHER, 280 Germ *See Adv p* 843
CHESTER WM. E., 389 Lagauchetière
Lavers William, 70 St Hypolite
Mell W., & Son, 12 Roy lane
Peel Bros., 359 Fullum
Puttock O., & Co., 38 St Margaret

BROKERS.

Adams Robert C., & Co., ship, 325 Comm sioners
Anderson, McKenzie & Co., ship and ins ance, 309 Commissioners
Barnston Brothers, stock, 1 Hospital
Barthe L. A. P., stock, 60 St François Xav
Béique J. B., & Co., commercial, 235 No Dame
Bell & Withers, stock, 82 St François Xav
BOND BROTHERS, stock and share, 7 Sacrament
Brodie John, jun., produce, 4 St Nicholas
Browne Philo D., & Co., exchange, 124 James
BRYSON T. M., & CO., custom house, 31 François Xavier. *See Adv p* 14
Burnett & Co., stock, Merchants exchange St Sacrament
Carbray & Routh, ship, 299 Commissioner
Carter, Carter & Co., ship, 22 Foundling
Chaplin Edward, Western chambers, 2 John
Chapman, Reay & Co., 10 William
Charlebois A. & A. B., grocery 16 St Sa ment
Closter & Co., ship, 279 Commissioners
Cohen Arthur M., stock, 5 St Sacrament
Cox & Green, 13 Hospital
Crane & Baird, 7 Corn exchange, 41 St S crament
CRAWFORD JAMES D., & CO., stock share, 12 Hospital. *See Adv p* 375
Cunningham Charles H., 4 Union building St François Xavier

DEMANDEVILLE & CO., real estate, cor St François Xavier and Notre Dame
Esdaile J. & R., 17 St Sacrament
Fairbairn Wm. J., general, 4 Corn Exchange, 41 St Sacrament
Fairbanks Rufus, 5 St Sacrament
Fenwick & Tollemache, stock and exchange, 15 Hospital
Ford E., stock and share, 83 St François Xavier
FORGET L. J., stock, 104 St François Xavier
Freer William, & Co., ship, 35 Walbrook st., E., London, England
Gairdner R. H., 5 St Sacrament
Geddes C. & C. G., 44 St John
Gianelli A. M. F., & Co., ship, 12 Place d'Armes
GLASSFORD GREGORY, metal, 2 Hospital
Gordon James, & Co., Central chambers, 24 St Sacrament
GORDON & LINDSAY, stock, 97 St François Xavier
Hart, Gordon & Co., 17 St Sacrament
Hart Theodore, & Sons, insurance, 33 St Nicholas
Henshaw F. W., ashes, 6 Hospital
Heward S. B., 82 St François Xavier
Hickey John L., merchandise, 4 St Nicholas
Hobson C. George, stock. 5 St Sacrament
Holland A. T., & Co., exchange, 52 St François Xavier
Howard, Smith & Co., 13 Corn exchange, 41 St Sacrament
JACKSON, BINKS & CO., grocery, 9 Lemoine
Johnston & Mackay, general insurance, 163 St James
Kershaw Thomas, 44 St Sacrament
Kinsela Duncan, stock, 82 St François Xavier
Kirkpatrick Hugh, 15 Corn exchange, 41 St Sacrament
Knowles W. M., & Co., ship, 301 Commissioners
LABELLE & CO., real estate, 50 St Lawrence *See Adv p* 495
Lee Charles, & Co., produce, 30 Foundling
LEMOINE O. G., real estate, 4 Hospital
LeMontais & Co., stock, 10 St Nicholas
Low John, stock, 14 Hospital
Lord A. G., 223 Notre Dame
MacDougall Bros., stock, 69 St François Xavier,
MacDougall & Davidson, stock and bill, 72 St François Xavier
Mackenzie W., stock and exchange, 95 St François Xavier
McCulloch Brothers, stock, 10 Corn exchange, 41 St Sacrament
McKay Henry, & Co., shipping and insurance, 1 Merchants exchange, 11 St Sacrament
MARCHAND & LABBÉ, exchange, 128 St James
Marler & Payne, 331 Notre Dame
MEEKER C. J., exchange, 51 St François Xavier
Mitchell A., & Co., produce, 327 Commissioners
Mitchell Robert, & Sons, 99 St François Xavier
Moat R. & J., stock, North British chambers, 11 Hospital
Moir Archibald, & Son, 99 St Peter
MORIN & CO., general merchandise, 25 Norman
NICHOLS & MARLER, stock and sterling exchang, 92 St François Xavier
Noad James S., Western chambers, 22 St John
NOTT JOHN F, stock and exchange, 7 Place d'Armes
Osgood C. N. D., 103 St Peter
OSWALD BROTHERS, stock, 55 St François Xavier
Parent Bros., money, 223 St James
Perkins & Job, ship, Boston and New York, R. C. Adams & Co., agents, 325 Commissioners
Popham John, marine insurance, 93 St François Xavier
PORTEOUS & CO., iron and metal, 41 St François Xavier
Prentice Edward A., stock, 56 St François Xavier
Ritchie Allan, & Co., hardware, 442 St Paul
Ritchie James Carr, stock, 6 Hospital
Ross Robert, 33 St Nicholas
Sache William, stock, Commercial chambers, 96 St François Xavier
Sauvageau & Prévost, general, 6 St Nicholas
Scott Henry C., stock, 14 St Sacrament
Shaw David, ship, 305 Commissioners
Sidey John G., ship, 301 Commissioners
Simpson George W., stock, Merchants exchange, 11 St Sacrament
Strathy & Strathy, stock, 100 St François Xavier
Stroud W. D., tea, 30 Hospital
TAYLOR BROS., Union buildings, 45 St François Xavier. *See Adv outside back cover*
Tylee Charles D., & Co., customs, 436 St Paul
VANNECK & GREEN, stock and exchange, Western chambers, 22 St John
Warner John F., stock, 82 St François Xavier
Warren T. B., tea, 15 St Nicholas
Weir W., stock and exchange, 121 St François Xavier
Woods W. H., & Co., general, 299½ Commissioners

BRONCHIAL TROCHES.

Brown John I., & Sons, proprietors, 422 St Paul

BROOM MAKERS.

Bertram W., & Co., 30 St Henry
Cartier J. & O., 195 Beaudry
Lemieux Pierre, 39 St Augustin, Town of St Henry
NELSON H. A., & SONS, 93 St Peter
Thibodeau M., & Co., 38 St Paul

BROWN'S VERMIFUGE COMFITS.

Curtis & Brown, proprietors, 422 St Paul

BRUSH MANUFACTURERS.

NELSON H. A., & SONS, 93 St Peter

BUILDERS.

Allan John, 20 Stanley
Allard Louis, 240 St Constant
Archambault Louis, 219 St Constant
BECKHAM HUGH, 591 Lagauchetière
Boon William H., 15 Roy lane
BOUSQUET AUGUSTE, & BROTHER, 280 German. *See Adv p* 843

BYRD WM., 33 Hospital
CHARTRAND R., 171 St Lawrence
CHESTER WILLIAM E., 389 Lagauchetière
Chisholm Alex., r 35½ St Antoine
Currie James, 218 Fortification lane
Desormeau Joseph, 235 St James
Dorval J. Emile, 199 German
GALIPEAU J. BTE., 282 St Charles Borromée. *See Adv p* 430
Kennedy William, r 27 Bleury
KENT & FORDE, 573 Lagauchetière
LABERGE A., & SON, 64 St Louis. *See Adv p* 839
Lamontagne Léandre, 307 St Constant
Laurier & Malo, 238 St Hubert
Lavers Wm., furnace, 70 St Hypolite
McDonald A. Penrose, 35½ St Antoine
McIntyre Archibald, & Co., 1598 St Catherine
McNEIL J. C., & CO., 2 Barron block, 162 St James
Martin Augustin, 268 Beaudry
Martin Moïse, 627 Ontario
Mell Wm., & Son, furnace, 12 Roy lane
Morrison Alexander, 67 Fortification lane
Morrison John, 7 St Edward
NEVILLE W. H. & J., r 543 Craig. *See Adv p* 838
Nicholson Peter, 899 Dorchester
PATON LAIRD, & SON, 172 Peel
Prévost Charles A., 116 St Christophe
Puttock O., & Co., furnace, 38 St Margaret
RANKIN & MILLER, 24 Latour
Roberts George, 499 Lagauchetière
Rutherford J. & D., 19 Drummond n Dorchester
Simpson James, & Son, 104 St George
Wall James, 15 Donegana
Weir Robert, & Son, 52 Anderson
Wilson Daniel, 1495 St Catherine
Withell James W., 286 St George
WRIGHT JAMES, & CO., 51 St Joseph. *See Adv p* 715

BUILDING SOCIETIES.

ARTIZANS MUTUAL, Olivier Deguise, president, 13 St James. *See Adv p* 5
Canada Mutual, Wm. Turner, secretary-treasurer, 5 Union buildings, 43 St François Xavier
COLONIAL BUILDING AND INVESTMENT ASSOCIATION, W. Rodden, president; P. S. Ross, recording secretary, 21 St Bonaventure
Commercial Mutual, Wm. Turner, secretary-treasurer, 5 Union buildings, 43 St François Xavier
Dominion, J B. Lafleur, secretary-treasurer, 55 St James
Metropolitan, Alfred Brunet, secretary-treasurer, 34 St James
Montreal, W. A. Merry, secy., 229 St James
Montreal Canadian, L. A. Jette, secretary, 46 St Vincent
Montreal Mutual, L. H. Charbonneau, secretary-treasurer, 28 St Gabriel
Provident Mutual, Wm. Turner, secretary-treasurer, 43 St François Xavier
Société Permanente de Construction du District de Montréal, P. A. Fauteux, secretary-treasurer, 8 St Lambert
St Ann's Mutual, Thomas J. Quinlan, secretary-treasurer, 249 William
St Mary's, 582 St Catherine

BUTCHERS.

Ashton Edward, 204 Bleury
Barré Félix, 1312 St Catherine
Beauchamp Nicolas, 18 Bonsecours market
Benallack H., & Co., 112 Bleury and 450 G
Bickerdike Robert, pork, 52 St Ann's mar
Boudreau Ulric, 54 St Ann's market
Bourque Hormidas, 13 St Gabriel market
Brown Charles E, 1323 St Catherine
Brunel Nap., 14 Bonsecours market
Burns Edward, pork, 47 St Ann's market
Charters Edward, 33 St Anns market
Corbeille Joseph, 654 St Bonaventure, To of St Henry
COULTRY ALEXANDER, 12 St Radegon
Crevier & Lesperance, 39 Bleury
Crowley Daniel, pork, 35 Bonsecours mar
Daoust Brothers, 625 St Lawrence
Demers George, 1 St Anns market
Fischer G., & Co., 20 St Anns market
Holman B., & Co., 326 St Lawrence
Idler W. George, pork, 16 Bonsecours mar
Kenwood Wm., 55 Aylmer
Latreille Frs. L., 14 St Lawrence market
Lavigne Emery, 32 St Lawrence market
Laviolette Jos., 1246 and 1446 St Catherine
McAuley Bros., 41 and 42 St Anns market
Marcile Adolphe, 646 St Bonaventure, To of St Henry
MASTERMAN WILLIAM, 70 Albert. *Adv p* 851
Masterman William H., pork, 8 St Anns mar
Milette Charles, C., St Lawrence market
MORGAN WILLIAM, pork, 74 Albert. *Adv p* 851
Nicholson Robert, 17 St Anns market
Outhet John, 43 St Anns market
Price Samuel, 13 St Lawrence market
Racine Amedée, & Co., 581½ Craig
Reinhardt Fred., 24 St Lawrence market
St Charles Alexis, jun., pork, 48 Bonseco pork market
St Charles Alexis, sen., 48 St André
Vézina Hormidas, pork, 31 St Lawre market
Wiseman William, 18 St Radegonde

CABINETMAKERS.

Armstrong George, 46 Victoria sq
BACHANT J. A., 626 St Mary
Bélanger Adolphe, 276 Notre Dame
Bennett John D., 562 Craig
Byrd William, 33 Hospital
Cadwell William, 208 St Lawrence
Charest Ulric, 502 St Joseph
Chessar W., 127 Mountain
Chisholm Alex., r 35½ St Antoine
Connolly Thomas, 152 St Lawrence
Coutu Dolphice, 120 St Antoine
Craig J. A. I., 479 St Bonaventure
Doran Patrick, 186 St Joseph
Duhamel J. B., 160 Lagauchetière
FERLAND EDOUARD, 299 St Lawre St J. Bte. village
Ferland F. F., 48 Cadieux, St J. Bte. villa
Finzel Andrew, 105 St Lawrence
Jallade Etienne, 36 Bonsecours
Jones Patrick, 72 Bleury
Lavigne Azarie, 89 St Lawrence
Lépine Trefflé, 91 St Catherine
McGarvey Owen, & Son, 7 St Joseph

McGREGOR ALEXANDER, 603 Lagauchetière
Mahen Léon, 505 St Mary
Monarque Louis, 526 St Catherine
Morice James, 129 St George
Noel & Ferland, 264 Montcalm
PARSONS S. R., 603 Craig. *See Adv p* 842
Payette François, 841 St Joseph, Town of St Henry
Pauzé Armand, 273 Mignonne
PIGEON ALFRED J., 62 St Antoine
Pratt Noel, 39 St Lawrence
ROBERTSON, HART & CO., 47 Bleury. *See Adv p* 843
Roy Michel, 483 St Joseph
Seale Richard, 43 St Antoine
SENÉCAL EDOUARD, 894 St Catherine
SMITH J. C., 167 St Antoine
St Cyr François, 545 St Joseph
Rees Bros., 449 Notre Dame
REES W., jun., 514 Craig
Thomson James, 227 St James

CANADIAN DOMINION DIRECTORY.

LOVELL JOHN, proprietor, printer and publisher, 23 and 25 St Nicholas

CARD BOARD.

Martin Alex., & CO., 345 St Paul
CANADA PAPER CO., 378 St Paul. *See Adv p* 11
MONTREAL CARD AND PAPER CO., (limited,) 515 Lagauchetière

CARPENTERS AND JOINERS.

Allan John, 20 Stanley
Archambault Louis, 279 St Constant
Allan John M., 775 Craig
BECKHAM HUGH, 591 Lagauchetière
BIRD WILLIAM, 33 Hospital
Babot & Frères, 1 Lagauchetière lane
Bessar W., 127 Mountain
Bisholm Alex., r 35½ St Antoine
Barrie James, 218 Fortification lane
Bormeau Joseph, 235 St James
Barval J. Emile, 199 German
BERSON B., r 11 St Alexander
BALIPEAU J. BTE., 282 St Charles Borromée. *See Adv p* 430
Briepy William, r 196 Seaton
BELL & GEEN, 20 St Michael lane. *See Adv p* 852
Burris A., 37 Jurors
Bennedy William, r 27 Bleury
BENT & FORDE, 573 Lagauchetière
BERGE A., & SON, 64 St Louis. *See Adv p* 839
Bmontagne Léandre, 307 St Constant
Brier & Malo, 238 St Hubert
Donald A. Penrose, 35½ St Antoine
Brtin James, 150 St George
Brison Alexander, 67 Fortification lane
BRIVILLE W. H. & J., r 543 Craig. *See Adv p* 838
Bhtingale Henry, 7 St John
Bost Charles A., 116 St Christophe
BRINKIN & MILLER, 24 Latour
BUTHERFORD J. & D., 19 Drummond
Bmour John H., r 171 McGill
Bson James, & Son., 104 St George
BTH J. C., 167 St Antoine
Berville Daniel, 14 Jurors
Tolmie & Bell, 736 Lagauchetière
Wafer James, 289 St Antoine
Weir Robert, & Son, 52 Anderson
Withell James W., 286 St George
WRIGHT JAMES, & CO., 51 St Joseph. *See Adv p* 715

CARPETS AND OIL CLOTHS.

Barry & Campbell, 208 McGill
BAYLIS JAMES, & SON, 459 Notre Dame. *See Adv top lines of Alphabetical and Street Directory*
Duclos Robert, 165 St Joseph
Merrill H. & H., 274 Notre Dame
Morgan Henry, & Co., 255 St James
MUSSEN THOMAS, 257 Notre Dame
NURSE JAMES T., 805 Ontario. *See Adv p* 856
Woods W. S., & Co., 8½ St Bonaventure

CARRIAGE, COACH AND SLEIGH MAKERS.

Beauchamp Eustache, 137 Workman
Bougie Noel, 138 Seigneurs
Gervais Denis, 812 Craig
Gravel Martin, 304 Craig
Lajeunesse Jules, 9 Dalhousie sq
Larivière N. & A. C., Canada Coach factory, 74 St Antoine
LEDOUX B., 125 and 127 St Antoine
Ledoux F., 183 Murray
Mercier Félix, 498 St Mary
Mercier Joseph, 50 Notre Dame
PAINCHAUD GASPARD, 90 Vitré and 27 St Dominique. *See Adv p* 839
Poirier J. Bte., Lachine
Quesnel & Bredannaz, 185 St Constant
Ritchot François, 155 St Antoine
Robert Siméon, 1307 St Joseph, Town of St Henry
Roy F. X., 163 St Lawrence
ROY & DURAND 694 St Lawrence. *See Adv p* 839
VEZINA AUG., 44 St Dominique, St J. Bte. village. *See Adv p* 858

CARRIAGE AXLE MAKERS.

BELANGER & VINET, cor Sydenham and Lagauchetière. *See Adv p* 309
Ives H. R., & Co., 113 Queen
Matthew W. G., & Co., 512 St Paul, factory Gananoque, Ont.

CARRIAGE GOODS, FURNITURE TRIMMINGS &c.

BELIVEAU LOUIS J., & CO., 297 St Paul. *See Adv p* 844
Fabre Gustave R., 349 St Paul
Faucher & Fils, 796 Craig
PORTER & SAVAGE, 436 Visitation. *See Adv p* 844
RUBENSTEIN BROS., 537½ Craig. *See Adv p* 860
Thomson, Whitehead & Co., 520 St Paul

CARTERS.

Laurin Louis, 234 Dorchester
Maybury & Symington, 20 Common
Montreal Cartage Co., D. Morrice & Co., 8 St Peter
Pilot Joseph, 96 Frontenac
Shedden Co. (limited), 22 St Peter

CARVERS AND GILDERS.

Barré Louis, 188 St Peter
Hudson G. H., & Co., cor Craig and St Peter

Hughes Louis, Côte des Neiges cemetery
Kearney & Keiley, 69 St Antoine
MENARD J. BTE., 32 St George
Pell A. J., 345 Notre Dame
POLLOCK JAMES K., 15 Bleury
Rhéaume Napoléon, 75 St Lawrence
Scott William, 363 Notre Dame
Weldon George E., 117 Bleury

CEMENTS.

ADAMS J. A., 6½ Lemoine
Chapman, Reay & Co., 10 William
CHESTER WILLIAM E., 389 Lagauchetière
COPLAND & McLAREN, 66 Grey Nun cor Wellington. *See Adv p* 369
Currie W., & F. P., & Co., 100 Grey Nun
JACKSON, BINKS & CO., 9 Lemoine
Lymans, Clare & Co., 384 St Paul
McNALLY WILLIAM, 62 McGill
Tomkins Mark H., 1 St Sacrament
WILSON ANDREW, 545 Craig
WORTHINGTON JAMES, & CO., 61 Common. *See Adv p* 839

CHAIRS AND BEDSTEADS.

COO G. T., & CO., garden, balcony, lawn, hotel and lecture room seats and chairs, 401 Beaudry
GAREAU E. R., & CO., 42 Notre Dame. *See Adv p* 433
LABELLE & LEVEILLE, 266 Notre Dame
McGarvey Owen, & Son, 7 St Joseph
PARSONS S. R., 603 Craig
ROY JOSEPH, & CO., invalid, dentists' and barbers' chairs, 11 Sydenham. *See Adv p* 309
Tees Bros., St Gabriel locks
TEES W., jun., 514 Craig

CHANDLERS. *See Soap and Candle Manufacturers.*

CHEMISTS AND DRUGGISTS.

Ambrosse & Dawson, 37 St Lawrence, St J. Bte. village
Birks Richard, 187 McGill
Bourque E. J., M.D., St Antoine Drug hall, 47 St Antoine
BRODEUR DR. R., 333½ St Lawrence
Bulling William B., 618 St Mary
CAMPBELL KENNETH, & CO., Medical hall, 129 St James; branch establishment, 2 Phillips sq
Casgrain P. F., M.D., 803 St Catherine
Desjardins G. Henry, M.D, 45 St Antoine
Desjardins Jean A., M.D., 22 St Lawrence
DesRosiers L. J. P., M.D., 389½ St Joseph
DEVINS & BOLTON, Apothecaries hall, 195 Notre Dame. *See Adv outside back cover*
Dubuc Charles, M.D., 480 St Joseph
Duckett Wm. A., M.D., 664 St Joseph
Duclos E. A., M.D., 53 St Mary
Dugal Roch, 515 St Catherine
Edson M. G., Mountain Drug hall, cor Mountain and St Antoine
Edwards Dr. J. Baker, Ph.D., 51 St Radegonde
Fafard & Daoust, 452 Ontario
GARDNER JOHN, 233 St James
Gauthier Séraphin, M.D., 290½ St Lawrence
GOULDEN JAMES, 175 St Lawrence and 208 St Paul. *See Adv p* 449
GRAY HENRY R., 144 St Lawrence
Harte J. A., Glasgow Drug hall, 400 No Dame
HAWKES JAMES, 21 Place d'Armes, cor James. *See Adv p* 833
JACKSON H. F., Queen's Hall block, 1331 Catherine
Jouffray Camille J., 956 St Catherine
Kearney W. J., M.D., 359 St Joseph
Lapierre J. A., M.D., 198 St Lawrence, St Bte. village
LaRocque A. B., M.D., Canada Drug hall, St Catherine
Latham Richard S., Central Drug hall, Craig and Bleury
Laviolette & Nelson, 215 Notre Dame
Leduc Jos., M.D., & Co., 191 St Joseph
Lewis D. E., 273 St Joseph
Lewis John, & Co., Association building St Radegonde cor Craig
L'Oiseau Constant, M.D., 888 St Joseph, To of St Henry
McGale Bernard E., 301 St Joseph
McMILLAN L. J. A., M.D., 216½ St La rence. *See Adv p* 555
PICAULT & CO., 75 Notre Dame
Spencer Richmond, cor Notre Dame and Gill
SHERIDAN JOHN, 601 St Joseph. *See p* 655
Tate & Covernton, 157 St James
TRESIDDER J. B., 668 Dorchester
Vandal Geoffrey C., 182 Bleury

CHEST EXPANDERS.

GROSS F., 690 Craig *See Adv p* 861
Latham Richard S., cor Craig and Bleury

CHILDREN'S CARRIAGES.

Acton Robert, 1317 St Catherine
Boyce J. R., 343 Notre Dame
Daly Alex. D., 426 Notre Dame
Harper D. A., Dollar store, 267 Notre Da
NELSON H. A., & SONS, 93 St Peter
WHITESIDE H., & CO., 66 College and St Catherine

CHINA, GLASS AND EARTHENWARE.

Barber W. H., & Co., 454 St Paul
Beach Wm. G., wholesale, 10 Union build 43 St François Xavier
Beck M. D., 517 St Joseph
Beck Martin, 113 McGill
Cassidy John L., & Co., 341 St Paul
Charette Joseph, 399 St Joseph
Darling Adam, 417 St Paul
Douglass & McNiece, 181 McGill
Duchesneau Zotique, 885 St Catherine
Farrar & Deneau, 79 College
Gaucher R., & Co., 219 St Lawrence
Graham Thomas, 108 St Lawrence
Grant David, 1325 St Catherine
Groves George, jun., wholesale, 424 St P
Hagar Edward, & Co., 446 St Paul
Hayes Andrew, 377 St Paul
Hoolahan John, 196 Lagauchetière
Labdon James, 131 Bleury
LOCKER G. R., & CO., 204½ St Lawrence
MacTavish John, 165 St Lawrence
Racette & Larivière, 622 St Catherine
Sentenne, Howison & Massue, 287 St Pa
Watson John, & Co., wholesale, 90 Grey

CHOCOLATES, COCOAS, &c.

Lusher Edward, sole importer for Ca Bros., 4 Hospital

RCH ORNAMENTS, FURNITURE, &c.

HANTELOUP ERNEST, 587 Craig. *See Adv p* 351
ulazou & Beullac, 220 Notre Dame
SSEN THOMAS, 257 Notre Dame
RIGHT JAMES, 51 St Joseph. *See Adv p* 715

R.

HRISTIN CHARLES A., & CO., champagne, 103 Campean
HRISTIN JOSEPH, & CO., champagne, 149 Sanguinet
ousineau Vital, 317 Beaudry
oy, Mercure & Quevillon, 79 St André
irtue James, 39 St Vincent

ARS, TOBACCO, &c.

nsell A., 34 St Radegonde
RCHAMBAULT FRANCOIS, wholesale, 71 St James
aufoy William, 443 Commissioners
ll A. R., wholesale, 319 St Antoine
ourdon Louis P. C., 90 and 210 St Lawrence
ahadi Samuel, 366 Notre Dame
isseau Alphonse, & Co., 272 Notre Dame
ohen & Lopez, 231 St James
omte Antoine, 11 Jacques Cartier sq
avis & Phillips, 280 St Paul
avis S., & Co., 18 Hospital
epati Aug., 518 St Catherine
esjardins P. H., 560½ St Joseph
IÓN H., Virginia Tobacco house, 685 Craig
nbord A., & Co., 227 St Paul
upuis P., 218 St Lawrence
liatrault Gilbert, 199 St Lawrence, St Jean Bte. village
EAR HENRY JOHN, 32 St Nicholas
ingras A. J., 789 St Joseph, Town St Henry
oldstein A., & Son, 206 Notre Dame
ratton Charles, 24 Jacques Cartier sq
enry Philip, 308 Notre Dame
eyneman & Harris, 524 St Paul
eyneman H., 21 St Sacrament
udon E., Fils & Co., 388 St Paul
acobs H., & Co., 177 McGill
abatt T. & G., wholesale, 419 St Paul
afrenière Adolphe, 179 St Paul
anctot Bros., 23 Hospital
aurendeau Philippe, 86 St Lawrence
avigne A., 489 Craig
esser & Jacobs, 435 St Paul
evy Julius, & Co., 469 St Paul
ONERGAN S., 321 St Paul
cGARITY & HUTCHISON, 3 St Antoine
ontreal Plug and Cut Tobacco works, Pagels & Ferguson, 100 Nazareth
avette Ant. E., 569 St Catherine
attray J., & Co., wholesale, 426 St Paul
wain Henry, 209 St James and 206 Notre Dame
rester M., wholesale, 364 St Paul
ezina Edouard, 322 St Lawrence

CULATING LIBRARY.

ILL C., 666 Dorchester opp Union av

Y PASSENGER RAILWAY COMPANY.

riscoll John G. R., secretary, office 20 Place d'Armes hill

IL ENGINEERS.

audry J. A. U., 3 Place d'Armes hill
Berryman Edgar, 7 Place d'Armes
Blackwell Charles, 44 Prince Arthur
FORSYTH ROBERT, 550 William
KINMOND W. L., & CO., 393 St Paul
LEGGE CHARLES, & CO., 162 St James. *See Adv p* 834
Massy Auguste, 3 Place d'Armes hill
REEKIE ROBERT JAMES, City Bank chambers, 101 St James. *See Adv p* 341
Robb Charles, Western chambers, 22 St John
Shanly Walter, St Lawrence hall, 139 St James
SIMPSON CHARLES G. C., 162 St James. *See Adv p* 835
Sippell J. G., Lachine Canal, Mill
Smith Joseph, 194 St James

CLOCKS.

Benson John W., 398 St Paul
Daly Alex. D., 426 Notre Dame
MELLOR E. G., 285 Notre Dame
NELSON H. A., & SONS, 93 St Peter
Paré L. O., 43 St Mary
SAVAGE, LYMAN & CO., 226 St James
WALKER WILLIAM S., 321 Notre Dame
WILKES ROBERT, 196 McGill

CLOTHIERS AND OUTFITTERS.

Adams & Co., 116 St James
Anderson James D., 206 St James
Barbeau & Berthiaume, 154 St Joseph
Beaudry Simon, 348 Ontario
Beauvais L. A., 190 St Joseph
Benoit Joseph E., 95 St Lawrence
BENOIT PHILIPPE, 211 Notre Dame
BOON CHARLES, 27 St Lawrence
Boyce M., & Co., 207 Notre Dame
Brown Geo., & Son, 33 Bleury
Cadotte Louis, & Co., 626 St Catherine
Callen James, 119 St Joseph
Church C. F., 120 St Lawrence
Circe & Dumouchel, 189 St Joseph
Courser M. P., 243 St James
Curran P. J., 223 McGill
Currie & Inglis, 256 St Joseph
Dagenais Joseph C., 258 Notre Dame
De Tonnancour Louis C., 81 Notre Dame
Deziel & Malfette, 131 St Joseph
Dorais Alph., 376 St Joseph
Dowling C., & Co., wholesale, 494 St Paul
Dragon Isidore, 73 St Lawrence
DRESSER J. D., & CO., 433 Notre Dame
DUCLOS ROBERT, The Emporium, 165 St Joseph
Galbraith John, 190 St Peter
Gauthier S., & Co., 35 St Lawrence
GIBB & CO., 148 St James. *See Adv p* 441
GOLTMAN SAMUEL, 212 St James
Greenberg L., 223 St Joseph
Grundler Auguste, 299½ St Joseph
GUERIN A. L., 83 Notre Dame
Guilmette Joseph O., 74 Notre Dame
Haynen William, 535 St Joseph
Hedge Henry, 67 St Joseph
Henry & Wilson, 236 St James
HURTUBISE & PERRIN, 93 St Joseph
Huston Francis, 16 St Lawrence
Huston Charles, 175 St Joseph
Kennedy J. G., & Co., 31 St Lawrence
Labonté David, 255 St Joseph
Labrecque & Mathurin, 294 St Joseph

Larue François, 232 St Paul
Larue J. B., 93 Notre Dame
Lavender Henry, 149 St James
Leonard & Webster, 398 Notre Dame
Lowe F., & Co., 161 McGill
McEntyre Daniel, 211 McGill
McEntyre John, 277 Notre Dame
McKinnon John, 154 McGill
McMillan & Co., 252 St James
Major F. X., 100 St Joseph
Malo Ovide, & Co., 327 Notre Dame
Mazurette Solomon, 375 St Lawrence
Milloy J. J., 69 St Joseph
Morgan Henry, & Co., Colonial house, 255 St James
Morris & Brown, 237 St James
Moss S., H. & J., wholesale, 5 Recollet
Muir, Ewan & Co., wholesale, 34 St Joseph
Mulcair Bros., 87 St Joseph
Nugent John P., 157 St Joseph
O'Brien James, & Co., wholesale, 30 College
O'Brien Philip, 203 McGill
O'Donaghoe Andrew, 262 St Joseph
O'Hara Robert, & Son, 19 St Lawrence
O'Heir James, 91 St Lawrence
O'Shaughnessy M. & D., 177 St Joseph
Patton Thomas, & Bro., 203 McGill
RAFTER JOHN A., & CO., boys', 142 McGill
RICHARDS Joseph, 162 St Peter
Richardson George, 36 Victoria sq
Roy J. B., 79 Notre Dame
Roy Napoléon, 96 Notre Dame
Rozand Isaac, 148 St Lawrence
Ryan Michael, 62 St James
Sarault M. T., 61 St Joseph
Seath Robert, & Sons, 441 Notre Dame
SHEARER, MACKEDIE & CO., wholesale, 343 St Paul
Shorey H., & Co., wholesale, 23 St Helen
Spearpoint W. E., 32 Victoria sq
Thériault Vital, 81 St Joseph
Turgeon C., & Co., 184 Notre Dame
Vineberg Harris, 653 Craig
WATSON & BAKER, 378 Notre Dame

CLOTHS, TWEEDS, DOESKINS, &c.

Cantlie, Ewan, & Co., 38 St Joseph
Fraser John, agent, 210 St James
Hird, Fyfe, Ross & Co., Toronto Tweed Co., T. C. O'Brien, agent, 210 St James
Muir, Ewan & Co., 34 St Joseph
Shorey H., & Co., wholesale, 23 St Helen

CLUBS.

Metropolitan, J. G. Aylwin Creighton, secretary, 109 Union av
St James, James Hempsted, secretary, 685 Dorchester, cor University

COAL MERCHANTS.

Adams Robt. C., & Co., 325 Commissioners
Baile Andrew, 85 McGill
BEARD S. W., & CO., 54 McGill
Brennan Frank, & Co., 135 St Bonaventure
BROWN A. R., & CO., cor Wellington and Grey Nun
Carbray & Routh, 299 Commissioners
Caron J. Louis, 71 College
Copeland E. M., 21 Murray
COPLAND & McLAREN, 66 Grey Nun cor Wellington. *See Adv p 309*
Costigan John, 520 St Joseph
Demers Pierre, 349 St Joseph
EVANS BROTHERS, 735 Craig. *See p 861*
Faucher & Fils, 796 Craig
Fauteux Léandre, 282 St Lawrence
HARTT GEO. F., 24 Victoria sq. *See foot lines of Alphabetical Directory*
Healy Christopher, cor McGill and ville
Hénault Louis H., 992 St Joseph
Henderson & Lovelace, 30 St Lambert
Hickey G. N., cor Sanguinet and Vitré
Hoerner D. T., & Brothers, 75 Common
Keely John, 437 Lagauchetière
McCrory & McGoldrick, 53 William
Meldrum James, jun., 32 Wellington
Moore John, 93 William
OWENS & LEE, 22 Victoria sq
Perrin & Frère, smiths', 541 St Mary
Provincial Coal Co., George B. Muir, secretary-treasurer, 96 St François Xavier
RICHARDSON JOHN, 128 St Antoine
Russell James, 39 Inspector
Ryan Martin, 36 Grand Trunk
Thowdon & Brother, 156 Mountain
Tuggey Charles H., 65 McGill
Watkins John, & Co., 15 Cotté

COAL OIL.

BAKER B., & CO., 633 Craig
Beck Martin, 113 McGill
Belair Ovila, 322 St Joseph
Constantineau Gédéon, 130 St Joseph
Coupland William, 151 St Antoine
Hoolahan John, 196 Lagauchetière
Houghton John, 92 Bleury
Houle Ovide, 599 St Mary
Labdon James, 131 Bleury
Laflamme Edmond, 799 Craig
Latour Ephrem, 550 St Catherine
Leroux Adolphe, 606 St Joseph
LOCFER G. R., & CO., 204½ St Lawrence
MacTavish John, 165 St Lawrence
Mavor & Ramsay, 98 St François Xavier
Meldrum James, jun., 32 Wellington
Morrice D., & Co., 10 St Helen
Murray Robt. B., & Co., wholesale, 36 Lem
ROBINSON THOMAS, 23 Bleury
SICOTTE A., 331 St Lawrence. *See p 855*
Warren M., 480 St Mary

COFFEE ROASTING AND SPICE MILLS.

Campbell W. A., 525½ Lagauchetière
EWING S. H. & A. S., 102 King
Langlands James, 26 St Gabriel
Murray, Heron & Co., 43 College
Wills Alex., & Co., 51 College

COLLECTORS.

Comte I. H. D., 178 St Urbain
Foote Joseph, 21 St Alexander
Latour Ephrem, 550 St Catherine
Perrault Joseph B., 25 St Gabriel
Poirier Joseph, 16 St Vincent
Ritchie John, 1714 St Catherine
St Amand Charles, 33 St Vincent
Tessier Louis, 192 Notre Dame

COLLEGES.

Bryant & Stratton's Montreal Commer Tasker & Davis, principals, 5 Pl d'Armes

GILL UNIVERSITY, J. W. Dawson, LL.D., F.R.S., principal, 803 Sherbrooke. *See Adv p 549*
treal, rev. Jules de Lavigne, director, 1181 Sherbrooke n Guy
bytarian Theological College, rev. D. H. MacVicar, principal, 69 McTavish
retary, rev. Alfred Stone, head master, 19 Mayor
Mary's, [Jesuits], rev. F. Theodore Fleck S.J., president; rev. Theodore French, S.J., vice-president; rev. Augustin Regnier, treasurer, 142 Bleury
EOLOGICAL COLLEGE for the Diocese of Montreal, rev. J. A. Lobley, M.A., principal, 77 University
versity of Bishop's College, medical, cor St George and Ontario

MISSION AGENTS.

le R. W., 198 St James
ward S. B., 82 St François Xavier
CKSON, BINKS & CO., 9 Lemoine
nway T. R., Merchants exchange, 11 St Sacrament
Lennan E., 7 Western chambers, 22 St John
chell & Co., Common cor St Peter
RIN & CO., 25 Norman
rce Frank, & Co., Liverpool, Eng., S. Waddell & Co., agents, 413 St Paul
rance Charles E., & Co., India chambers, 15 Hospital
lee Charles D., & Co., 436 St Paul

MMISSION MERCHANTS.

ams Robert C., & Co., 325 Commissioners
derson, McKenzie & Co., 309 Commissioners
n & Armstrong, Commissioners cor St Peter
n & McDowell, 716 Craig
four Robert, 449 Commissioners
d & Kinnear, 291 Commissioners
ttie David P., 17 St Sacrament
Duncan, 30 Hospital
, Simpson & Co., 472 St Paul
house, Macpherson & Co., 49 St François Xavier
ning & Barsalou, 126 St Peter
KS & WILSON, 1 St Helen
ACK & LOCKE, 509 St Paul
nell Walter, 9 St Helen
SSANGE & GARDINER, 30 Hospital
yman Allan, & Co., 8 St Peter
d, Egan & Co., 13 Common
er L. A., M.P., 320 Commissioners
lie John, jun., 4 St Nicholas
wn James, 12 St Sacrament
rell John, 22 Foundling
ters D., & Co., 18 Foundling
bray & Routh, 299 Commissioners
ter, Carter & Co., 22 Foundling
plin Edward, 22 St John
rlebois A. & A. B., 16 St Sacrament
APMAN HENRY, & CO., Western chambers, cor St John and Hospital
pman, Reay & Co., 10 William
ter & Co., 279 Commissioners
hrane George A., 16 William
nte I. H. D., 178 St Urbain
COPLAND & McLAREN, 66 Grey Nun. *See Adv p 369*
COTÉ VICTOR, & SON, 9 Lemoine
Coupar George, 9 Corn exchange, 41 St Sacrament
Cowie Alex. McK., 104 Grey Nun
Cox & Green, 13 Hospital
Crane & Baird, 7 and 8 Corn exchange, 41 St Sacrament
Cunningham Charles H., 4 Union buildings, 43 St François Xavier
Cusack C. J., & Co., 4 St Nicholas
Davis B. T. & M., 9 Common
Delorme Pierre, 418 St Paul
Denholm George, 11 St Sacrament
Devany & Co., 650 Craig
Dewsbury & Briggs, 5 Place d'Armes
Dobell Henry, & Co., 19 St Sacrament
Douglas J. M., & Co., 18 St Peter
Drummond, Cassels & Co., 43 St François Xavier
Dyer S. C., 235 St James
Evans & Son, 14 St John
Falconer Wm., 11 Corn exchange, 41 St Sacrament
Force Anthony, r 21 Wellington
Fuller & Shufelt, 451 Commissioners
Fuller Thomas, & Co., 33 St Nicholas
Gairdner R. H., 5 St Sacrament
GEAR HENRY JOHN, 32 St Nicholas
Gianelli A. M. F., & Co., 12 Place d'Armes
Giberton A., 423 St Paul
Gordon James, & Co., Central chambers, 24 St Sacrament
Guest James, 27 St John
Gunn Wm., & Co., 112 St Peter
Hart, Gordon & Co., 17 St Sacrament
Hayes Andrew, 377 St Paul
Henderson & Lovelace, 30 St Lambert
Henshaw F. W., 6 Hospital
HODGSON ABRAHAM, & SONS, 115 King
Holcomb & Stewart, cor Common and Dalhousie
Hope John, & Co., 16 Corn exchange, 41 St Sacrament
Hope A. & C. J., & Co., 320 Commissioners
Howland, Spratt & Co., 42 St Sacrament
HUA, RICHARDSON & CO., 130 St Peter
Hunt & Brock, 25 Hospital
Inglis James, 327 Commissioners
Jackson Alfred H., 309 Commissioners
JACKSON, BINKS & CO., 9 Lemoine
JACQUES A., & CO., 30 St Gabriel
JAQUES G. E., & CO., 108 Common
Jones & Burland, India chambers, 13 Hospital
Kearney P. J., 12 Busby lane
Kerr R., & Co., 63 St Joseph
Kilby R. H., hardware, 346 St Paul
Kirkpatrick & Cookson, 86 McGill
Knowles W. M., & Co., 301 Commissioners
Labatt T. & G., 419 St Paul
Lareau J. E., & Co., 41 St Paul
Leekie, Matthews & Co., 25 St John
Leclerc John A., 530 St Paul
Lee Charles, & Co., 30 Foundling
Leeming Thomas, & Co., 119 King cor William
LeMontais & Co., 10 St Nicholas
LORD, MAGOR & MUNN, 18 Common
Lyman S. Jones, 230 St James
Maclean David E., & Co., 4 St Nicholas
McCulloch Brothers, 10 Corn exchange, 41 St Sacrament
McDOWELL S., 712 Craig

McFee Alexander, & Co., 96 Foundling
McGlashan & Harman, 85 St James
McKay Henry, & Co., 1 Merchants exchange, 11 St Sacrament
McKEAND ANTHONY, & CO., 14 St Helen
McLAURIN & McNIECE, 56 St Peter
McLea J. & R., 8 Common
Masson D., & Co., 324 St Paul
Mitchell & Co., Common cor St Peter
Mitchell Robert, & Sons, 99 St François Xavier
Moir Archibald, & Son, 99 St Peter
Mooney J. H., 93 Grey Nun
MORIN & CO., 25 Norman
Munderloh & Co., 61 St Sulpice
Nield Edward, & Co., 136½ McGill
NORMAN W. C., 430 Notre Dame
Norris & Routh, 8 Western chambers, 22 St John
Oliver, Gibbs & Co., 14 Foundling
Osborn John, Son & Co., 1 Corn exchange, 41 St Sacrament
Osgood C. N. D., 103 St Peter
Parker Henry, 12 Foundling
POLIWKA ÉMIL, 428 Upper St Dominique
Raphael Thomas W., 30 Hospital
Raymore J. F., 418 Notre Dame
Rees D., & Co., 46 Grey Nun
Rintoul Brothers, 102 St François Xavier
Pitchie Andrew, 40 St Sacrament
Robertson & Lightbound, 124 McGill
ROBINSON, DONAHUE & CO., cor St Maurice and St Henry
Ross P. S., & Brothers, 8 Grey Nun
Ross Robert, 33 St Nicholas
ROSS W. R., & CO., 33 St Sacrament
Savage A., & Son, 49 St François Xavier
Sauvageau & Prévost, 6 St Nicholas
Seymour M. H., & Son, 507 St Paul
Shaw David, 305 Commissioners
Shaw George, & Co., 33 St Nicholas
Shaw Henry J., 724 Craig
Shaw Thomas, 48 St Peter
Shipway Geo., 15 St Nicholas
Sidey J. G., 301 Commissioners
Simms Robert, & Co., 4 Merchants exchange, 11 St Sacrament
SINCLAIR, JACK & CO., cor St Peter and Lemoine
Smith W. Howe, 16 St Sacrament
Stephenson James, 182 St James
Stevenson J. B., & Co., 12 St Sacrament
Stewart Robert, jun., 27 St Peter
TAYLOR JOHN, & BRO., 16 St John
TEES W., jun., 514 Craig
Tessier Louis, 192 Notre Dame
Thurber Alexander, 508 St Paul
Torrance Charles E., & Co., India chambers, 15 Hospital
TURPIN W. J., & CO., 23 Hospital
Wait George, 94 McGill
Walker Joseph, & Co., 16 St John
Warren T. B., 15 St Nicholas
Whitehead & Ross, 127 St Peter
Wilson, Paterson & Co., 7 Custom House sq
Winn & Holland, 359 Commissioners
Witte John G., & Brother, William A. Pfingsthorn, manager, 441 Notre Dame
Woods W. H., & Co., 299½ Commissioners
Young John M., 6 William

COMMISSIONERS FOR AFFIDAVITS.

Abbott hon. John J. C., Q.C., D.C.L., M.P., 11 Hospital
Archambault & Leclerc, 53 St James
Barry D., 12 St James
Brault H. A. A., 218 Notre Dame
Brodie Hugh, 93 St François Xavier
BROSSOIT JOA., 54 St James
Butler Thomas P., 34 St James
Coutlée J. L., 5 St Thérèse
CRAIG & MOFFAT, North British chambers, 11 Hospital
Cushing Charles, 110 St James
Decary & Larue, 81 St Joseph
Desrosiers Louis A., 20 St Vincent
Devlin O. J., 118 St James
Doucet & Hart, 126 St James
EVANS & RIDDELL, Western chambers, St John
FAIR JOHN, 181 St James
FULTON JOHN, 43 St François Xavier
Gillespie A., jun., 44 Finsbury Circus, London, England
Gilman & Holton, 199 St James
Griffin & Baynes, North British chambers, Hospital
Hall Wm. A., 34 St James
Hatton J. Cassie, 353 Notre Dame
Hunter James Stewart, 110 St James
Irvine John, Barron block, 49 St John
Isaacson J. H. & A. G., 63 St François X
Jeannotte Hormisdas, 29 St Vincent
Jobin J. H., 5 St Thérèse
Joseph & Burroughs, 102 St François Xa
Judah, Wurtele & Branchaud, 3 Place d'A hill
Kirby James, 141 St François Xavier
Kittson George R. W., 60 St James
Lighthall W. F., 44 St James
Macrae George, 42 St James
McFarlane Duncan, 236 McGill
McGoun Archibald, 179 St James
Moussette S. P., 7 St Vincent
Normandeau Pierre E., 59 St François X
Perodeau Narcisse, 5 St Thérèse
PHILLIPS W. A., 194 St James
Popham John, 93 St François Xavier
Ramsay R. A., 67 St François Xavier
Smith James, Exchange Bank building, Not. Dame
Stuart & Marler, 194 St James
Tyre & Lefebvre, 16 St Sacrament
Wright, Brogan & Panet, 58 St Fra Xavier

CONCENTRATED CARDINAL FOOD.

Martin Charles, 43 St Peter

CONDIMENT FOR HORSES AND CATTL

CAMERON ANGUS, 115 Dalhousie

CONFECTIONERS, WHOLESALE AND TAIL.

Alexander Charles, & Sons, 391 Notre D
Alexander Charles, & Son, 1311 St Cath cor University
Burns Michael, 1329 St Catherine
DEOM VICTOR, 880 St Catherine
Duchesneau Herménégilde, 27 St Joseph
Elliott Henry, 973 St Joseph, Town Henry
Ennis Mrs. S., 150 St Lawrence
Ford Mrs. Jane E., 233 Bleury
Gariépy J. B. Hector, 600 St Catherine
GRIFFIN JAMES, 155 St Lawrence

ell Mrs. Annie, Bonsecours market
son Peter, 978 St Catherine
ce Alfred, 16 Phillips sq cor St Catherine
umière Zephirin, 247 St Joseph
ch William, 64 Bonsecours
trell W. & J., cor Albert and Vinet, Town of St Henry
Conkey Samuel, 1371 St Catherine
WILLIAM THOMAS, 614 and 616 St Catherine. *See Adv p* 838
TNEY CHARLES M., 40 Victoria sq
UGH ALEX., 162 Mountain
sons Joseph, 185 St Peter
STER JAMES W., & CO., wholesale, 540 St Paul
ler Wm., 192 McGill
AU & FRÈRE, 520 St Mary
lker James, 52 Bonsecours
lson & Co., wholesale, 452 St Paul
rie James, 228 Bleury

ULATES.

erican consul general, William A. Dart, consul, 145 St James
gentine Confederation, Henry Chapman, Western chambers, 22 St John
gentine Republic, George B. Day, consul, 13 Hospital
strio Hungarian, Edward Schultze, consul, 291 Notre Dame
gian, Jesse Joseph, consul, 873 Sherbrooke
lian, George B. Day, consul general, 13 Hospital
nish, J. F. Wulff, consul, 370 St Paul
nch, Charles Ovide Perrault, consul, 13 Place d'Armes
nch consul general, — Lefaivre, Quebec
rman, W. C. Munderloh, consul, 61 St Sulpice
lian, Angelo M. F. Gianelli, consul, 13 Place d'Armes
rwegian, J. F. Wulff, vice-consul, 370 St Paul
ruvian, George B. Day, consul, 13 Hospital
rtuguese, Charles S. Watson, vice-consul, 387 St Paul
publica Oriental del Uruguay, F. W. Henshaw, consul, 6 Hospital
anish consul general for the Dominion, Conde de Premio Real, Quebec
anish, Jean Lukin Leprohon, vice-consul, 237 St Antoine
edish, J. F. Wulff, vice-consul, 370 St Paul
iss, Napoléon Aubin, consul, 404 St Paul

TRACTORS.

lard Louis, 240 St Constant
on William H., 15 Roy lane
rgoin Hyacinthe, 241 German
USQUET AUGUSTE, & BROTHER, 280 German. *See Adv p* 843
net Joseph, head of Colborne av
RD WILLIAM, 33 Hospital
ARTRAND R., 171 St Lawrence
ntant Cyrille, 255 German
guise Olivier, 13 St James
cary François, 188 St Denis
ser W. J. B, 539 Craig
ALIPEAU J. BTE., 282 St Charles Borromée. *See Adv p* 430
rris A., 87 Jurors
wley James, 367 St Antoine
nnedy William, r 27 Bleury
Kelly John, 154 St Hypolite
KENT & FORDE, 573 Lagauchetière
LABERGE A., & SON, 64 St Louis. *See Adv p* 839
Lamontagne Charles O, 155 St Charles Borromée
Laurier & Malo, 238 St Hubert
Lavers William, 70 St Hypolite
Lefebvre Maxime X., 334½ St Antoine
Loss & McRae, 273 Seigneurs
MacDonald Duncan, & Co., railway, 7 Place d'Armes
McKeown Richard, 292 St Charles Borromée
McNamee F. B., & Co., 444 St Joseph
McNEIL J. C., & CO., 2 Barron block, 162 St James
Martin Augustin, 268 Beaudry
Martin Moïse, 627 Ontario
MORRISON JOHN, & SON, 94 Mansfield
NEVILLE W. H. & J., r 543 Craig. *See Adv p* 838
Payette J. Bte., 117 St Charles Borromée
Peel Bros, 359 Fullum
Peltier George, 192 St Denis
Prévost Charles A., 116 St Christophe
Quenneville Cyprien, 61 Napoleon, Town of St Henry
REEKIE ROBERT JAMES, railway, City Bank chambers, 101 St James. *See Adv p* 341
Renaud & Gaboury, 159 Visitation
RUTHERFORD J. & D., 19 Drummond
Soucisse Henri, 232 St Elizabeth
Tabb Silas S., 127 St Alexander
TAYLOR JOHN, & BRO., railway, &c., 16 St John
Thériault Zotique, 117 St Hubert
Wand Alexander, 28 Berthelet
Wilson Daniel, 1495 St Catherine
WORTHINGTON JAMES, & CO., 61 Common. *See Adv p* 839

CONVEYANCERS.

Archambault & Leclerc, 53 St James
Brodie Hugh, 93 St François Xavier
Doucet Théod, 126 St James
Kittson George R. W., 60 St James
Lightball W. F., 44 St James
Normandeau Pierre E., 59 St François Xavier
PHILLIPS W. A., 194 St James

COOKS & VERMICELLI MANUFACTURERS.

Catelli & Frères, cor Craig and Berri lane

COOPERS.

BRADLEY JOHN, 54 Grey Nun. *See Adv p* 840
Campbell John, 36 Dalhousie
Gosling William, 233 Wellington
HOLLAND BROS., 347 Commissioners. *See Adv p* 840
KIRKPATRICK ANDREW, 117 Prince. *See Adv p* 840
McLEOD R. & J., 115 Dalhousie. *See Adv p* 840

COPPERPLATE PRINTERS.

Adams Francis, 193 St Peter
Burland-Desbarats Lithographic Co., 5 and 7 Bleury
Galt William, 236 St James
Gebhardt Geo. J., 590 Craig
GOSSELIN FÉLIX, 235 Notre Dame. *See Adv opp Lithographers*

BLANK

ACCOUNT BOOKS

OF EVERY DESCRIPTION

MANUFACTURED BY

Lovell Printing & Publishing Co.

ST. NICHOLAS STREET,

MONTREAL.

reland Thos., Victoria sq cor Fortification lane
MITH & YOUNGER, 227 Notre Dame. *See Adv p* 661

PPERSMITHS.

Beaver Stamping Co., 106 McGill
CHANTELOUP ERNEST, 587 Craig. *See Adv p* 351
CUTHBERT & SON, 101 Queen. *See Adv p* 838
DATE JOHN, 657 Craig. *See Adv p* 855
GARTH CHARLES, & CO., 536 Craig. *See Adv p* 435
GLEN CRAWFORD, 684 Dorchester
GLEN & YOUNG, 37 University. *See Adv p* 843
Guillaume Edouard, 180 Lagauchetière
HARKUM JOHN, & CO., 54 St Antoine. *See Adv p* 834
HATTINSON, YOUNG & CO., 579 Craig
MITCHELL ROBERT, & CO., 672 Craig. *See Adv p* 837
ROWSE BROTHERS, 224 St James
YAN C., 38 Victoria sq. *See Adv p* 854
WILSON W. S., 768 Craig

DAGE.

Douverse John A., St Gabriel locks

K CUTTERS.

Canadian Cork Cutting Co., John Auld, jun., 106 College
WING S. H. & A. S., 102 King

TON FACTORIES.

Dominion Cotton Mills Co., G. H. Nye, manager Hochelaga, office 15 Le Royer
Montreal Cotton Co., Wm. Hobbs, secretary 5 Place d'Armes

CKERY.

Beck Martin, 113 McGill
Beck W. F., 611 St Catherine
Blair Ovila, 322 St Joseph
Barette Joseph, 399 St Joseph
Bupland William, 151 St Antoine
Brar & Deneau, 79 College
Barteux Edouard, 230 St Lawrence, St J. Bte. village
Baucher R., & Co., 219 St Lawrence
Braham Thomas, 108 St Lawrence
Brant David, 1325 St Catherine
Bowes Geo., jun., 424 St Paul
Bigar E., & Co., 446 St Paul
Bilahan John, 196 Lagauchetière
Bidon James, 131 Bleury
CHANCE NAPOLEON, St J. Bte. market. *See Adv p* 499
CKER G. R., & CO., 204½ St Lawrence
cTavish John, 165 St Lawrence
ier & Co., 371 St Joseph
ette & Larivière, 622 St Catherine
son John, & Co., wholesale, 90 Grey Nun

BLES.

ESTER WILLIAM E., 389 Lagauchetière
gan James Vaughan, 75 St James

ES OF PROVISIONS.

Shane James, jun., 94 Foundling
Sterman Wm., 70 Albert. *See Adv p* 851
RGAN WM., 74 Albert. *See Adv p* 851
ch American Packing Co., Akin & Armstrong, agents, Commissioners cor St Peter
Rees D., & Co., 46 Grey Nun

CURRIERS.

Galibert Calixte, & Son, 231 St Catherine

CURTAINS.

Barry & Campbell, 208 McGill
BAYLIS JAMES, & SON, 459 Notre Dame. *See Adv top lines of Alphabetical and Street Directory*
Duclos Robert, 165 St Joseph
MUSSEN THOMAS, 257 Notre Dame
NURSE JAMES T., 805 Ontario. *See Adv p* 856

CUSTOM HOUSE AGENTS.

Blaiklock Bros., 375 Commissioners
Boyd, Egan & Co., 13 Common
BRYSON T. M., & CO., 32 St François Xavier. *See Adv p* 14
Davis B. T. & M., 9 Common
JACKSON, BINKS & CO., 9 Lemoine

CUSTOMS APPRAISER.

Bryson Alex., Common cor Commissioners

CUT GLASS.

EGGINTON J. A., 637 Craig

CUTLERY.

Adams Albert, 139 St Lawrence
Adcock & English, wholesale, 301 Commissioners
BELIVEAU HILAIRE, 193 St Paul. *See Adv p* 844
BELIVEAU L. J., & CO., 297 St Paul. *See Adv p* 844
BOYLE CHARLES, 169 McGill
Boyle John, 725 St Joseph
BROWN JAMES, & BRO., 219 St James
Brunet François, 64 Jacques Cartier sq
Charette Jos., 399 St Joseph
Constantineau G., 130 St Joseph
Corbeille F., & Co., 884 St Joseph, Town of St Henry
Couillard Auguste, 235 St Paul
Daly Alex. D., 426 Notre Dame
Fabre Gustave R., 349 St Paul
Faucher & Fils, 796 Craig
Fauteux Léandre, 282 St Lawrence
Demers Pierre, 349 St Joseph
DAVIDSON THOMAS, & CO., Albert and Delisle, off 42 Dominion, Town of St Henry
Francis W. & B., 490 St Paul
Gauthier & Duval, 283 St Paul
Gauthier & Gauthier, 220 St Paul
Goode John B., 410 St Paul
HALDIMAND & CO., 253 St Paul
Hayes Andrew, 377 St Paul
Hénault Louis H., 992 St Joseph
Houle Ovide, 599 St Mary
Lacoste Arthur, 27 St Mary
L'Allemand Amable, 735 St Joseph
LEPAGE GERMAIN, 67 Notre Dame
Letourneux Charles H., 261 St Paul
MAYO JOHN, 535 St Mary
MEILLEUR & CO., 652 Craig. *See Adv p* 112
Millen John, jun., 416 St Catherine
MURPHY & BERTHELOT, 33½ Notre Dame
NELSON CHARLES, 215 St Lawrence
Nelson Walter J., 187 St Lawrence, St J. Bte. village
PACY T. B., 25 St Lawrence
Paquette Alex., 645 St Joseph

Paxton Richard, 531 St Joseph
Perrin & Frères, 541 St Mary
Prévost Z., & Co., 269 St Paul
PROWSE BROTHERS, 224 St James
Racette & Larivière, 622 St Catherine
Rastoul F. X., 208 St Paul
Renaud Alfred, 69 St Paul
SAVAGE, LYMAN & CO., 226 St James
Scott W. H., 472 St Catherine
SICOTTE A., 331 St Lawrence. *See Adv p* 855
ST GEORGE THÉODORE, 98 St Lawrence. *See Adv p* 669
SURVEYER L. J. A., 524 Craig
Tabb D. C., & Co., 14 and 16 St Bonaventure
Thomson, Whitehead & Co., 520 St Paul
Thurber Alexander, 508 St Paul
WALKER JAMES, & CO., 165 St James
WILKES ROBERT, 196 McGill
YON GEORGE, 241 St Lawrence. *See Adv p* 717

DANCING AND DEPORTMENT.

Hazazer Signor J., 1315 St Catherine

DECORATORS.

ANDREWS H., 15 St Bonaventure
BEAULIEU D. A., 232 St Lawrence
Castle Thomas, r 25 Bleury
Cauchon & Vaudry, 304 St Lawrence. *See Adv p* 347
CLEFF E., 28 Bleury. *See Adv opp*
CRAIG ALEX. M., 8 Bleury. *See Adv p* 849
DeZOUCHE GEO. C., 351 Notre Dame
DUVERT PAUL LEON, 432 St Joseph. *See Adv p* 848
GRACE, JOSEPH, 47 University
Greig A. N., 32 St Alexander
Guérin Alphonse, 1061 St Catherine
KIMBER JAMES, 40 Bleury. *See Adv p* 491
Laflamme Edmond, 799 Craig
Laurent & Gagnier, 479 Craig
LAVOIE O. M., 147 St Lawrence
Maillé & Gadbois, 1067 St Catherine
MILLEN HENRY, 748 Craig
MURPHY JOHN, 766 Craig
O'KEANE JOHN, & CO., 139 Wellington. *See Adv p* 849
OWENS & GOODWIN, 45½ Bleury
Scott W. P., 172 Peel
Stoneham T. F., & Co., 359 Notre Dame
THOMSON EDWARD, 50 St Antoine
USHERWOOD JOSEPH, 59 St Urbain

DENTISTS.

Alloway Dr. R.A., L.D.S., 30 St Radegonde
Andres S. J., L.D.S., 19 Beaver Hall terrace
Bazin James, L.D.S., 36 Beaver Hall terrace
Beers W. George, L.D.S., 40 Beaver Hall terrace
Bowker H. M., 22 Beaver Hall terrace
Brewster & Wright, 38 Beaver Hall terrace
Lovejoy Dr. George W., L.D.S., 646 Lagauchetière
McGowan Dr. W. B., L.D.S., 142 St Lawrence
Nichol Dr. John C, L D.S., 304 Notre Dame
Trestler & Globensky, 192 Notre Dame
Webster Dr. J. H., 232 Notre Dame
YOUNG DR. WM., 300½ Notre Dame

DIAMOND DUST POLISH.

BAKER B., & CO., 251 St James

DIES.

CLELAND JAMES, 637 Craig
POWER & PARK, 192 St Peter. *See p* 13
SCOTT JAMES D., 574½ Craig

DIE SINKERS.

Bishop G., & Co., 169 St James
POWER & PARK, 192 St Peter. *See Adv*
SCOTT J. D., 574½ Craig

DISTILLERS.

Corby H., Belleville, Ont., Morin & Co., 25 Norman
Dow William, & Co., 212 St Joseph
WINNING, HILL & WARE, 287 Commissioners
Wiser J. P., Prescott, Ont., Morin & agents, 25 Norman

DOMINION NICKEL PLATING CO.

HENDERY R., superintendent, 184 St

DOORS, SASHES & BLINDS.

Blouin & Bouchard, 471 St Bonaventure
Brouillette Charles, 282 Craig
Charbonneau Louis, 10 St Charles Bo
Crevier Joseph W., Hochelaga
Duclos & Co., 711 St Joseph
Galipeau & Deblois, Frontenac bet Log Lafontaine
HOLMES, RUTHERFORD & CO., 771 *See Adv p* 471
McGAUVRAN & TUCKER, St Gabriel *See Adv p* 846
OSTELL JOHN, 200 St Patrick. *See Ad*
PAQUETTE & ROBERT, 286 Craig
Picard & Audette, 303 St Lawrence Bte. village
PREFONTAINE & PARISEAU, 430 L chetière
QUINTAL & BERGERON, cor Visitation Ontario
Savignac, Sénécal & Cie, Moreau st, laga
SHEARER JAMES, 87 St Bonaventure *Adv p* 4

DRESSING CASES.

Bennett John D., 562 Craig
SAVAGE, LYMAN & CO., 226 St
Sharpley Rice, & Sons, 282 Notre Dame

DRESSMAKERS.

See Milliners and Dressmakers.

DRUG AND SPICE MILLS.

Kerry, Watson & Co., 25 St Jean Bap
Lyman, Clare & Co., 384 St. Paul

DRUGGISTS' SUNDRIES.

Rosenheim & Jonas, 20 St Dizier lane
RUSSEL BROS., 467 St Paul

DRUGGISTS, WHOLESALE.

Evans, Mercer & Co., 41 St Jean Bapt
Kerry, Watson & Co., Nuns buildings Paul, mills 25 St Jean Baptiste
Lyman S. Jones, 230 St James
Lymans, Clare & Co., 384 St Paul
Rosenheim & Jonas, 20 St Dizier lane
RUSSEL BROS., 467 St Paul
Yuile W. & D., 18 DeBresoles

E. CLEFF,

Artiste,

28-Rue Bleury-28,

MONTREAL.

it tous les travaux de decorations d'Eglises et autres Monuments :

—TELS QUE—

einture, Sculpture, Dessin,

Ornementation d'Appartements, Offices,

Etc., Etc., Etc.,

DANS TOUS LES STYLES ET GENRES DESIRABLES.

se charge d'exécuter dans toute la Puissance du Canada ainsi qu'aux Etast-Unis, tout ce que ersonnes qui voudront bien l'honorer de leur confiance, voudraient bien lui confier.

E. CLEFF,

Artist,

28, BLEURY STREET, 28

MONTREAL,

kes all kinds of Work for the Decoration of Churches and other edifices, such as

ainting, Sculpture, Drawing,

ORNAMENTATION OF APARTMENTS, OFFICES, &c., &c.,

In all styles and patterns desirable.

e undertakes to carry out either in 'Canada or in the United States any k which may be entrusted to him by those who honor him with their onage.

DRAIN PIPES.

COPLAND & McLAREN, 66 Grey Nun cor Wellington. *See Adv p 269*
Currie W. & F. P., & Co., 100 Grey Nun
HANNAH J. N., & CO., 85 Common. *See Adv opp*
McNALLY WILLIAM, 62 McGill
WILSON ANDREW, 545 Craig

DRY GOODS, WHOLESALE.

Arthur & Co., Glasgow, John Gray, agent, 210 St James
BAILLIE, WARNOCK & CO, 13 St Helen
BIRKS & WILSON, 1 St Helen
CAMERON, MACKENZIE & CO., 9 Recollet
Cantlie, Ewan & Co., 38 St Joseph
Clark James P., & Co., 162 McGill
Claxton T. James, & Co., 39 St Joseph
COLLINS & CO., 400 St Paul
Croil, Tait & Co., 204 McGill
CUSHING F. & G., cor St Peter and Foundling
Davis H., & Co., 89 St Peter
Donnelly James, & Son, 140 McGill
DUNN ROBERT, & CO., Victoria buildings, Victoria sq
DUPUIS JOSEPH N., 246 St Paul
FISH, SHEPHERD & CO., 449 St Paul
Foulds, Taylor & Co., 480 St Paul
Fraser John, 55 St Sulpice
Galarneau P. M., & Co., 350 St Paul
Gault Brothers & Co., 21 St Helen
Gilmour James Y., & Co., 354 St Paul
GREENSHIELDS S., SON, & CO., 17 Victoria sq
Grenier Jacques & Co., 292 St Paul
Hodgson, Murphy & Summer, 347 St Paul
Hudon E., Fils & Cie., 388 St Paul
Johnston James, & Co., 26 St Helen
Kellert & Friedman, 513 St Paul
Lamarche, Demers, Prévost & Cie., 19 Le Royer
Lafleur L. H., & Cie., 256 St Paul
Leclaire F. & J., & Co., 290 St Paul
Mackay Brothers, 170 McGill
Mackenzie J. G., & Co., 381 St Paul
Maclean John, & Co, 136 St Peter
McIntyre, French & Co., 13 Victoria sq
McLACHLAN BROS. & CO., 468 St Paul
McMaster Wm. J., & Co., 8 St Bonaventure, facing Victoria sq
Martin P. P., & Co., 276 St Paul
May Joseph, 235 St James
MAY THOMAS, & CO., 137 St Peter
Ogilvy & Co., 495 St Paul
O'NEILL J. & R., 138 McGill
Prévost A., & Cie., 266 St Paul
RAFTER JOHN A., & CO., 142 McGill
ROBERTSONS, LINTON & CO., 4 St Helen
Rooney Patrick, 57 St Sulpice
Roy Adolphe, & Cie., 337 St Paul
Roy James, & Co., 226 McGill
SHEARER, MACKEDIE & CO., Nuns' buildings, 343 St Paul
Stephen, Davidson & Co., 146 McGill
Stirling, McCall & Co., 373 St Paul
Thibaudeau Brothers & Co., 332 St Paul
Walker Alexander, 186 McGill
Winks George, & Co., Albert buildings, cor McGill and Victoria sq

DRY GOODS, WHOLESALE AND RET

Allan A. M., & Co., 77 St Joseph
Archambault & Therrien, 289 St Law
Barrette & Beauchamp, 105 Notre Da
Beauchamp L. E., & Co., 89 Notre Da
BEAUDRY H., & CO., 278 Notre Da
BEAUVAIS & PERRAULT, 149 Not
Bedard & Co., 209 Notre Dame
Belair dit Plessis T., 285 St Lawrenc
Belanger Joseph, jun., 76 St L Coteau St Pierre
BENOIT PHILIPPE, 211 Notre Dam
Benson John W., 398 St Paul
BERGERON & CADIEUX, 113 Notre
Bernard Bros., 268 Notre Dame
Bernier C. T., 167 St Joseph
Boudreau Jos. M., 410 St Joseph
Bourque Placide, 317 St Joseph
Brady Thomas, 400 St Joseph
Brazeau François Xavier, 252 St Pau
BROWN & CLAGGETT, Recolle 439 Notre Dame
Carroll J., & Co., 109 St Lawrence
Carsley S., 395 Notre Dame
Cinq Mars Ephrem, 296 St Joseph
Clendinneng Miss, 24 St Radegonde
Constantin A. T., 1314 St Catherine
Cuddy Michael, 511 St Mary
CUMMING HARRY, 49 Bleury
Dandurand Œ., & Co., 153 St Joseph
David & Renaud, 279 St Lawrence
Davie & Westgate, 155 St Mary
Desjardins Paul & Louis, 849 St Town of St Henry
Desmarteau & Bond, 462 Notre Dam
Desroches Ed., 62 St Lawrence
Dobbin, Lamont & McNally, 230 McG
Dolan Francis, 460 Notre Dame
Dorais Alp., 376 St Joseph
Doré Joseph H., 821 St Joseph, To Henry
Draycott Frederick, 448 St Mary
DUCLOS ROBERT, The Emporium Joseph
Ecrement C. A, 514 St Catherine
Ecrement & Co., 235 St Lawrence
Fauteux Edouard, 230 St Lawrence, S village
Filiatrault Cyriac, 250 St Lawrence
Florant A. D., 367 St Joseph
Foley Mrs. M., 92 St Joseph
Francœur & Giroux, 7 St Lawrence
Gagnon & Meunier, 129 St Lawrence
Gauthier & Co., 161 St Joseph
Gauthier S., & Co., 35 St Lawrence
Gervais G. R., 573 St Catherine
Gingras Honoré, 484 St Joseph
Gohier Rémi, 295 St Lawrence
Gravel Frères, 2 St Lawrence
GUERIN A. L., 83 Notre Dame
Guerin F. & H., 201 Notre Dame
Guilmette Joseph O., 74 Notre Dame
HADRILL GEORGE, & CO., 235 St
HAMILTON & PAPINEAU, 119 Dame
Hamilton & Co., 105 St Joseph
Hamilton Samuel D., 21 St Joseph
Harrison Thomas, 99 Bleury
Hedge Henry, 67 St Joseph
Hensley P. J. E., 225 St Lawrence
HURTUBISE & PERRIN, 93 St Jos
Jodoin L. O., & Co., 49 Notre Dame

DRAIN
PES.
J. W.
85
Between Naza
IMP
AIN PIP
RE BRICKS, FIRE
d all kind
CEMENTS, IRON
AL
fa, Chai
Back and
the finest selected S
Orders promptly atte

DRAIN DRAIN

PES.

PIPES.

FOR SALE AT

J. W. HANNAH & CO.'S

85 Common St.,

Between Nazareth and Duke Streets, on Canal Basin,

MONTREAL.

IMPORTERS AND DEALERS IN

AIN PIPES & CONNECTIONS,

RE BRICKS, FIRE CLAY, GAS RETORTS, VENT LININGS,

d all kinds of Fire Clay Goods,

CEMENTS, IRON WIRE, STEEL WIRE, &c., &c.

ALSO MANUFACTURERS OF

ia, Chair, Mattress, Pillow,

Back and Carriage Seat Springs,

the finest selected Steel Wire. All our Springs are guaranteed good.

Orders promptly attended to. A large Stock always on Hand.

Jolicœur & Frères, 231 St Lawrence
Kehoe James, & Co., 108 McGill
Labelle Augustin, 1236 St Joseph, Town of St Henry
Labelle J. Bte., 633 St Catherine
Labelle P. Bruno, 82 Notre Dame
Labelle Pierre E., 563 St Catherine
Labine Jules, & Co, 131 Notre Dame
Lajeunesse Arsène, 431 Ontario
Lalonde & Prieur, 283 St Joseph
Lamy, Thibeault & Co., 233 St Lawrence
Lanthier & Déry, 407 St Joseph
Larivée Napoléon, 363 St Joseph
Larue François, 232 St Paul
Laurier M., & Co., 608 St Joseph
LECAVALIER F. X., & CIE., 605 St Catherine. *See Adv p* 836
Leduc Jos., 414 St Joseph
Lefebvre & Viau, 71 Notre Dame
Legendre L. O., Maison Hochelaga, opp Hudon Cotton factory
Lepage David, 525 St Catherine
Liggett & Hamilton, 13 St Joseph
Limoges & Co, 125 St Joseph
Lussier Jos., 190 Visitation
McClure James, & Co., 1313 St Catherine
McNaughton Arch., 466 St Mary
Major F. X., 100 St Joseph
Marcotte J. M., & Co., 599 St Catherine
Merrill & Co., 123 Notre Dame
Merrill H. & H., 288 Notre Dame
Moisan F. X. & Cie., 199 Notre Dame
Morgan Henry, & Co., Colonial house, 255 St James
MURPHY A. A., Cheapside, 437 Notre Dame
MURPHY JOHN, & CO., 405 Notre Dame
MUSSEN THOMAS, 257 Notre Dame
Ogilvy James A., 199 St Antoine
PAQUET & MAGNAN, 101 Notre Dame
PAQUETTE & BOISSEAU, 237 St Lawrence
Perreault J., & Co., 97 Notre Dame
Pilon A., & Co., 615 St Catherine
Plessis dit Belair T., 283 St Lawrence
Portelance J. N., 151½ St Lawrence
Prévost & Paré, 65 Notre Dame
Renaud & Archambault, 561 St Catherine
Renaud Joseph A., 162 Notre Dame
Riendeau J. B. A., 55 St Mary
Rivet & St Jean, 45 Notre Dame
Robert & Lafrance, 3 St Lawrence
Roy Joseph, 629 St Catherine
SENECAL & HURTEAU, 581 St Catherine
Sicard & Limoges, 115 Notre Dame
Spring John, 591 St Catherine
St Jean L. G, 360 St Joseph
STE MARIE BROTHERS, 454 Notre Dame
Stephen R. McD, 328 St Antoine
Tessier S. A., 223 St Lawrence
Trempe J. O., 213 St Lawrence
Trudel & Vincent, 95 Notre Dame
Turgeon Edmond, & Co, 450 Notre Dame
VALIQUETTE ALPHONSE, 33 St Joseph
Vanier & Gravel, 223 St Lawrence, St J. Bte. village
Versailles M. O., 605 St Joseph
Williamson James, & Co., London house, 448 Notre Dame
Wright Patrick, 559 St Mary

DYERS.

Macdonald James M., 31 Bleury
MONTREAL STEAM DYE WORKS, James Mitchell, proprietor, 38 Sanguinet
Parker Thomas, & Co., British American Steam Dyeing and Scouring works, St Joseph
Rodger James, 450 St Mary
Walsh & Jensen, Royal Steam Dyeing Printing and Scouring works, 706 Craig

DYE STUFFS.

DEVINS & BOLTON, Apothecaries hall, Notre Dame. *See Adv outside back*
Kerry, Watson & Co., 351 St Paul
Lyman S. Jones, 230 St James
Lymans, Clare & Co., 384 St Paul
McARTHUR JOHN, & SON, 314 St Paul
McMILLAN L. J. A., M.D., 216 St Lawrence *See Adv p* 555
PICAULT & CO., 75 Notre Dame

ELECTROPLATED WARE.

Adcock & English, wholesale, 301 Commissioners
Ascher & Co., 481 St Paul
Eaves William, 359 Notre Dame
HENDERY ROBERT, 184 St Peter
Hutton W., & Sons, Sheffield, James H & Co., agents, 17 St Helen
L'Allemand Amable, 735 St Joseph
SAVAGE, LYMAN & CO, 226 St J
SURVEYER L. J. A., 524 Craig
Tabb H. N., & Co., 15 Hermine
WILKES ROBERT, 196 McGill

ELECTROPLATERS.

BAKER B., & CO., 251 St James
BEAUDRY NARCISSE, 41 St Lambert
CLARK T. L., Nickel Plating works, St Joseph
HENDERY R., 184 St Peter
RUBENSTEIN BROS., 537½ Craig. *See Adv p* 860

ELECTROTYPERS.

Burland-Desbarats Lithographic Co, 31 Bleury
Dominion Type Founding Co., John managing-director; C. T. Pals auditor, 15 and 17 Chenneville
MORRISON A., & SON, 597 Craig *Adv p* 585

EMBROIDERY AND FANCY WORK.

Davis Mrs. Hannah, 213 St James
Footner Mrs. M. A., & Co., 358 Notre
McDunnough William, 280 Notre Dame
Wallace Mrs. J., 853 St Catherine
Walton Mrs. Catherine, 225 St James

ENAMELLERS.

BAKER B, & CO., 251 St James

ENGINEERS.

Bartley W. P., & Co., St Lawrence works, 17 Mill
BELANGER & VINET, cor Sydenham Lagauchetière. *See Adv p* 309
Berry William, 22 Anderson
BRUSH GEORGE, Eagle foundry, 3 *See Adv p* 332
CANADIAN ENGINE AND MACH CO, R. J. Reekie, managing-d City Bank chambers, 101 St Jam *Adv p* 341

n Aug., Canada marine works, 694 St Joseph
RDNER R., & SON, 40 to 54 Nazareth
BERT E E., & SONS, Canada engine works, 722 St Joseph. *See Adv p* 443
GGINS PETER, Canada Boiler works, 771 Craig. *See Adv p* 837
er Joseph, & Co., 39 St Jean Baptiste
MOND W. L., & CO., 393 St Paul
RIE JOHN, & BRO., 637 Craig
ais E. H. C., 19 Queen
TTINSON, YOUNG & CO., 577 Craig
ford William, 110 College
r J. C., 31 Nazareth

AVERS AND DESIGNERS.

ms Francis, 193 St Peter
KER B., & CO., 251 St James
AUDRY NARCISSE, 41 St Lambert
r William, 22 Anderson
op George, & Co., 169 St James
and-Desbarats Lithographic Co., 5 and 7 Bleury
AMER FELIX, 626 Craig. *See Adv p* 12
gerald Miss, cor Beaver Hall terrace and Dorchester
t William, 236 St James
hardt Geo. J., 590 Craig
SSELIN FELIX, 235 Notre Dame. *See Adv p* 81
nd Thos., Victoria sq cor Fortification lane
RION JULES, 212 Notre Dame
VER & PARK, 192 St Peter. *See Adv p* 13
ENSTEIN BROS., 537½ Craig. *See Adv p* 389
TT J. D., 574½ Craig
TH & YOUNGER, 227 Notre Dame. *See Adv p* 661
THERLAND JAMES, 256 St James
LKER & WISEMAN, 97 St James cor Place d'Armes. *See Adv p* 34

AVINGS. CHROMOS, OIL PAINTINGS, PHOTOGRAPHS. &c.

op George, & Co., 169 St James
WSON BROTHERS, 159 St James. *See Adv p* 385
er Charles A. L., 564 Craig
REAU E. R., & CO., 42 Notre Dame. *See Adv p* 433
e W. H., wholesale, 26 Bleury
ne George, & Sons, 71 St François Xavier
appelain Herbert, 238 St Joseph
dam Charles, 304 St Radegonde
THERLAND JAMES, 256 St James

LOPE MANUFACTURERS.

op Geo., & Co., 169 St James
tin Alexander, & Co., 345 St Paul
NADA PAPER CO., 374 St Paul. *See Adv p* 11
LLY JOHN, & CO., 389 St Paul
D W, & CO., 84 McGill

EN COMPANIES.

n Geo. A, 132 St Maurice
ell John, 22 Foundling
adian, G. Cheney, superintendent; D. T. Irish, agent, 84 St François Xavier
, L. P. Murphy, 72 St Bonaventure
AINE & HALPIN, office 1 Campeau
pean, D. T. Irish, agent, 84 St François Xavier
International, G. N. Goff, superintendent, 30 Victoria sq and 69 St Alexander
Laverty Daniel, 116½ Bleury
National, D. T. Irish, agent, 84 St François Xavier
Simpson Robert, & Son, 36½ St Bonaventure
United States and Canada, D. T. Irish, agent, 84 St François Xavier

FACING MILLS.

COPLAND & McLAREN, Wellington mills cor Wellington and Grey Nun. *See Adv p* 369
Mudge N. R., 199 St Patrick

FANCY GOODS.

Acton Rob., 1317 St Catherine
Ascher & Co., 481 St Paul
BATTLE BROS. & SHIEL, 21 Bleury
Benson John Wm., 398 St Paul
Boyce J. R., 343 Notre Dame
Campbell John, 403 St Catherine
CAMERON, MACKENZIE & CO, wholesale 11 Recollet
Clarke G. & W., 222 and 238 St James
Cushing & Co., wholesale, 366 St Paul
Daly Alex. D., 426 Notre Dame
Darling Adam, 417 St Paul
Darling William, & Co., 30 St Sulpice
Davis Mrs. Hannah, 213 St James
DRYSDALE WM., & CO., 232 St James
Duclos Robert, 165 St Joseph
Eaves William, 359 Notre Dame
Fitzgerald Miss, cor Beaver Hall terrace and Dorchester
Footner Mrs. M. A., & Co., 358 Notre Dame
Foulds, Taylor & Co., wholesale, 480 St Paul
Gilmour J. Y., & Co., 354 St Paul
Greaves Joseph, 814 St Catherine
Haas A., & Co., cor Bleury and Jurors
Harper D. A., Dollar store, 267 Notre Dame
Hiam & Ostell, 414 St Paul
Hodgson, Murphy & Sumner, wholesale, 347 St Paul
Holland Geerge A., 421 Notre Dame
Holland Geo. H., 208 St James
Hollard R. Henry, & Co., wholesale, 340 St Paul
IRWIN MRS. E., 250 Notre Dame
McAllen A. K. F., 461 St Paul
McClure Jas, & Co., 1313 St Catherine
McConkey Thomas L., 355 Notre Dame
McLACHLAN BROS. & CO., 468 St Paul
Martin George, 191 St Peter
Martineau E. A., 257 St Joseph
MAYER & COHEN, 295 Notre Dame
Murray James, 634 St Catherine
NELSON H. A., & SONS, 93 St Peter
Palmer J., & Son, 357 Notre Dame
PARE CYRILLE, 32 St Lambert
Parker Thomas, & Co., 521 St Joseph
Poirier & Co., 371 St Joseph
Rattray J., & Co., wholesale, 426 St Paul
Rivard E. L., 625 Craig
Senteanne, Howison & Massue, 287 St Paul
Sharpley Rice, & Sons, 282 Notre Dame
Silverman Lyon, 246 Notre Dame
Styce Frederick, 233 Notre Dame
Thomas Henry, 631 St Catherine
Trester Meyer, 364 St Paul
Walton Mrs. Catherine, 225 St James
Wanless Gilbert, 43 Notre Dame
WILKES ROBERT, 196 McGill

FANCY SOAP MANUFACTURER.

Hearle J. G., 84 St Urbain

FEATHER MANUFACTURER.

LEBLANC J. H., 547 Craig

FEATHERS CLEANED, DYED, &c.

DeFonteny G., & Co., 21 Phillips sq
LEBLANC J. H., 547 Craig

FILEMAKERS.

Craig J. A. L., 473 St Bonaventure
KINMOND W. L., & CO., 293 St Paul
OUTRAM G., & SON, St Gabriel locks. *See Adv p* 841

FILTERS.

Morgan James Vaughan, 75 St James

FIRE BRICKS.

Baile Andrew, 85 McGill
COPLAND & McLAREN, 66 Grey Nun. *See Adv p* 369
Currie W. & F. P., & Co, 100 Grey Nun
Henderson & Lovelace, 30 St Lambert
McNALLY WILLIAM, 62 McGill
WILSON ANDREW, 545 Craig

FIRE CLAY AND FIRE CLAY GOODS.

COPLAND & McLAREN, 66 Grey Nun, cor Wellington. *See Adv. p* 369
Currie W. & F. P., & Co., 100 Grey Nun
HANNAH J. N., & CO., 85 Common. *See Adv*
McNALLY WILLIAM, 62 McGill
WILSON ANDREW, 545 Craig

FIRE ENGINES.

Dick's Chemical Fire Engine, Rintoul Bros., agents, 102 St François Xavier
Montreal Manufacturing Co., Triumph Fire Extinguisher, Chs. Clark, manager, 513 Lagauchetière

FIRE ESCAPE.

PARENT MICHEL, 14 St Lawrence market place

FIRE WOOD.

See Wood Dealers.

FISH, FRESH, SMOKED, PRESERVED, &c.

Bourdon & Raymond, 3 and 4 St Anns market
Brown Charles E., 1323 St Catherine
Cadieux Louis B., & Co., 2 St Lawrence fish market
Dubois Wm., 5 Bonsecours fish market
Gordon J. C. & E., wholesale, 31 St Nicholas
Fraser Charles, & Co., wholesale, 377 Commissioners
LACHANCE NAPOLEON, St J. Bte. market. *See Adv p* 499
MORIN L. E., inspector, 25 Norman

FISHING TACKLE.

Boyd Thomas W., 241 Notre Dame
Costen T., & Co., 133 St James
Harper Wm., 227 Notre Dame
Hiam & Ostell, 414 St Paul
LEPAGE GERMAIN, 67 Notre Dame
Manton Joseph, 499 Craig
REEVES T., & CO, 687 Craig

FISHING TWINES.

McAllen A. K. F., 461 St Paul
STEWART W. J., 419 Notre Dame

FLAGSTONES.

FORSYTH ROBERT, 550 William
Howley James, 15 Canning
WILSON ANDREW, 545 Craig

FLANNEL MILLS.

Willett S. T., Chambly Canton

FLOOR OIL CLOTHS.

Barry & Campbell, 208 McGill
BAYLIS JAMES, & SON, 459 Notre Dame *See Adv top lines of Alphabetical and Street Directory*
DOMINION OIL CLOTH CO., 104 St Peter
Merrill H. & H., 274 Notre Dame
MUSSEN THOMAS, 257 Notre Dame

FLORISTS.

Bain Sackville S., 124 Mountain
Burns M., 1329 St Catherine
Campbell Colin, 28 St Radegonde
COOPER MRS. JAMES, 126 St Denis. *See Adv p* 7
EVANS WILLIAM, cor McGill and Foundling
EWING BROTHERS, 100 McGill
Horsman John, 39 University
Smith David, 557 St Lawrence

FLOUR, GRAIN, &c.

Adam Alphonse & Louis, 493 Ontario
AIRD JOHN M., 309½ St Lawrence
Benoit Jean, 219 Commissioners
Brodeur Desiré, 340 Mignonne
BRODIE & HARVIE, Royal Canadian Flour Mills, Côte St Paul, office cor Craig and Bleury
Brossard Moïse, 223 Commissioners
Cruikshank Geo., 16 St Sacrament
Daigle Pierre, 271 Commissioners
Dalyrmple & Ransom, 315 St Joseph
Fauteux Léandre, 282 St Lawrence
Filiatrault & Desjardins, 203 St Lawrence, St J. Bte. village
Girard Auguste, 12 St Sacrament
Gould Ira, & Sons, City flour mills, 14 William
Gunn Wm., & Co., 112 St Peter
Howland, Spratt & Co., 42 St Sacrament
Kirkpatrick & Cookson, 86 McGill
Lafrenière & St Onge, 295 Commissioners
Lamb Ths., 230 St Joseph
Lamoureux Charles, 209 Commissioners
Lareau J. E., & Co., 41 St Paul
Leblanc & Desaulniers, 179 Commissioners
McDougall James, Canal flour mills, 73 Mill, office 447 Commissioners
McLAURIN & McNIECE, 50 St Peter
Marsoin & Villeneuve, 121 St Paul
Millen John, jun., 416 St Catherine
Ogilvie A. W., & Co., Glenora flour mills, St Gabriel locks, office 40 Foundling
Parkyn James, Mount Royal flour mills, Côte St Paul, office 16 Foundling
Poirier Timoléon, 229 Commissioners
Renaud N., & Co., 34 Foundling
Robertson David, & Co., 383 Commissioners
Snowdon & Bro., 154 Mountain
St Charles F. X., & Co., 9 William
Stark & Bruce, India chambers, 13 Hospital

AU & FRÈRE, 518 St Mary. *See Adv p* 697
it George, 94 McGill
llett B., & Co., Chambly Canton

WARDING AGENTS.

lan Robert, 640 Craig
yd, Egan & Co., 13 Common
vis B. T. & M., 9 Common
lcomb & Stewart, cor Common and Dalhousie
land H. W., & Co., 100 Common
kson Alfred H., 309 Commissioners
CKSON, BINKS & CO., 9 Lemoine
QUES G. E., & CO., 108 Common
reau J. E., & Co., 41 St Paul
CAULAY WM., 93 Common. *See Adv p* 539
CUAIG JOHN F., 81 Common
lar & Jones, 10 St Nicholas
NTREAL & OTTAWA FORWARDING CO., Wm. Durie, agent, Common opp Queen
nderloh & Co., 61 St Sulpice
TAWA & RIDEAU FORWARDING CO., L. C. Couvrette, agent, 60 Common
rk James, jun., 426 St Joseph
cennes-McNaughton Line, 88 Common
LAWRENCE & CHICAGO FORWARDING CO., D. Macphie, manager, 10 St Peter
rville Louis, 323 Commissioners

DERS SUPPLIES.

PLAND & McLAREN, 66 Grey Nun cor Wellington. *See Adv p* 369
dge N. R., 87 McGill

DERS.

NETT & O'CONNOR, 380 St Paul
tley W. P., & Co., St Lawrence Engine works, 17 Mill
LANGER & VINET, cor Sydenham and Lagauchetière. *See Adv p* 309
SH GEORGE, Eagle foundry, 32 King. *See Adv p* 332
tin A., Canada marine works, 694 St Joseph
ANTELOUP ERNEST, 587 Craig. *See Adv p* 351
ndinneng William, cor Victoria sq and Craig and 165 William
EVIER T., St Mary foundry, 97 Craig. *See Adv p* 854
Y & DEBLOIS, 110 to 120 Ann. *See Adv next page*
DLAY JOHN, 526 Craig
RDNER R., & SON, 40 to 54 Nazareth
BERT E E., & SONS, Canada Engine works, 722 St Joseph. *See Adv p* 443
H. R., & Co., 113 Queen
in & Co., 309 St Paul
dall Manufacturing Co., 202 Craig
ais E. H. C., 39 Queen
CHELL ROBERT, & CO., Montreal Brass foundry, 672 Craig. *See Adv p* 837
ic Iron Co., forge and rolling mills, cor St Patrick and Napoleon road
on Richard, 745 Craig
ERS & KING, 645 Craig
ERIOR FOUNDRY CO. (limited), 1 Dalhousie. *See Adv p* 679
LLIAMS CHARLES T., r 40 College

FRENCH, GERMAN AND BELGIAN GOODS.

BOSSANGE & GARDINER, 30 Hospital
Eaves William, 359 Notre Dame
Hirshfeld Herman, 149 St Constant
Hodgson, Murphy & Sumner, wholesale, 347 St Paul
Hudon Victor, 15 Le Royer
Morice, Vanden & Co., 342 St Paul
Munderloh & Co., 61 St Sulpice
Rolland J. B., & Fils, 12 St Vincent
Steencken A., 30 Hospital
WILKES ROBERT, 196 McGill
Wulff & Co., 370 St Paul

FRENCH PRODUCTS.

Morice, Vanden & Co., 342 St Paul

FRUIT DEALERS.

AIRD JOHN M., 309½ St Lawrence
Barry & Hart, Bonsecours market
Bellefleur Joseph O., 296 St Lawrence
Berthiaume Joseph H., 43 University
Burns Michael, 1329 St Catherine
Buss J. B., & Co., 138 St James
Campbell Colin, 28 St Radegonde
Cope Mrs. William, 463½ St Lawrence
Crowley Mrs. C., 1242 St Catherine
Cuddihy Michael, sen., Bonsecours market
Deacon George, wholesale, 403 Commissioners
Doucet Pierre, Bonsecours market
Ford Mrs. Jane E., 233 Bleury
Gordon J. C. & E., wholesale, 31 St Nicholas
HART, MARION & CO., wholesale, 119 McGill
HATTON D., & CO., 18 Bonsecours
Horsman John, 39 University
Kelty James, 121 St Antoine
LACHANCE NAPOLEON, St J. Bte. market. *See Adv p* 499
Lepine Treffle, 91 St Catherine
Livernois & Hart, Bonsecours market
McCarthy Dennis, 34 Bonsecours market
Moore P. J., 292 St George
O'Sullivan Michael, 183 St Peter
Pauzé Vitalien, 45 St Lambert
Pringle J. & G., 163 McGill
Renaud & Cassidy, Bonsecours market
TESTER J. W., & CO., wholesale, 540 St Paul
Vipond, McBride & Co., wholesale, 385 Commissioners
Wiseman William, 18 St Radegonde

FURNACE BUILDERS.

CHESTER WM. E., 389 Lagauchetière
Constantineau G., 130 St Joseph
CREVIER T., 97 Craig. *See Adv p* 854
DEBLOIS O., 280 St Lawrence
FINDLAY JOHN, cor Vinet and Albert, Town of St Henry
GRENIER VITAL, 268 St Lawrence
Lavers William, 70 St Hypolite
MACDONALD J. K. & H., 24 Latour
Mell W., & Son, 12 Roy lane
PROWSE BROS., 224 St James
Puttock O., & Co., 38 St Margaret
Rousseau Samuel, 337 St Lawrence
RYAN C., 38 Victoria sq. *See Adv p* 854
ST GEORGE THEODORE, 98 St Lawrence. *See Adv p* 669
State John J, 1391 St Catherine
YON GEORGE, 241 St Lawrence. *See Adv p* 717

MECHANICS' FOUNDRY,

ESTABLISHED 1870.

DAY & DeBLOIS,

PLAIN AND ORNAMENTAL

IRON WORKS,

110 to 120 ANN STREET, MONTREAL, P. Q.

The Proprietors having a large Workshop and Foundry, with every variety of Patterns and Machinery adapted for Iron Business, respectfully call the attention of their customers and the public generally to the following work, manufactured by them in the best manner and at most reasonable rates :

Derrick Cranes and Grabs,

By Steam and Hand Power.

Iron Buildings, Iron Bridges, Fire-Proof Mansard Roofs. Fire and Burglar Proof Safes, Iron Doors, Vault Doors, Shutters, Sashes, Sky Lights, Floor Lights, Vault Lights, Iron Roofs, Fire Proof Ceilings, Floors and Partitions. Window Lintels, Chimney Caps and Doors, Rain Conductors, Patent Sinks, Patent Overflow Baths, Cornices, Trusses, Balconies, Cast and Wrought Iron Railings in every variety, Lamp-Posts and Lanterns.

Pilasters and Columns a Specialty.

Light, Heavy and Architectural Castings and Forgings, Mill Castings, Builders and Blacksmiths Castings, Loam and Dry Sand Castings, Large and Small Cast Iron Beams and Girders, Wrought Iron Bolted and Rivetted Beams, Area and Window Gratings, &c., &c.

Estimates of Cost promptly furnished on receipt of description of work required. Orders left at the Works or addressed to P. O. Box 64 will be promptly executed.

NITURE.

Armstrong George, 46 Victoria sq
ACHANT J. A., 626 St Mary
AKER B., & CO., 633 Craig
Blanger Adolphe, 276 Notre Dame
Bidwell William, 208 St Lawrence
Charest Ulric, 502 St Joseph
Chessar W., 127 Mountain
OO G. T., & CO., church and school furniture, 401 Beaudry
Courtemanche Ol., 426 Dorchester
Coutu Dolphice, 120 St Antoine
COX JOHN J., cor William and Murray
Craig J. A. I., 479 St Bonaventure
Crevier L. C., & Co., 93½ St Lawrence
Doran Patrick, 188 St Joseph
Duhamel J. B., 160 Lagauchetière
FERLAND EDOUARD, 299 St Lawrence, St J. Bte. village
Ferland F. F., 48 Cadieux, St J. Bte. village
Finzel Andrew, 105 St Lawrence
GAREAU E. R., & CO., 42 Notre Dame. *See Adv p* 433
Gareau F., & Co., 570 Craig
Jones Patrick, 72 Bleury
LABELLE & LEVEILLÉ, 2 6 Notre Dame
Lavigne Azarie, 89 St Lawrence
Loiselle V., & Co, 181 St Joseph
McGarvey Owen, & Son, 7 St Joseph
McGREGOR ALEX., 603 Lagauchetière
Maheu Léon, 505 St Mary
Marcotte Alphonse, 541 St Catherine
Monarque Louis, 526 St Catherine
Morice James, 129 St George
Noel & Ferland, 264 Montcalm
PARSONS S. R, 603 Craig. *See Adv p* 842
Phillips Seth, 224 St Lawrence
PIGEON ALFRED J., 62 St Antoine
Pratt Noël, 39 St Lawrence
ROBERTSON, HART & CO, 47 Bleury. *See Adv p* 843
Roy Michel, 483 St Joseph
Seale Richard, 43 St Antoine
SENECAL EDOUARD, 804 St Catherine
Shaw Henry J., 724 Craig
Slade John, 23 St Urbain
SMITH J. C., 167 St Antoine
St Cyr Frs, 545 St Joseph
Tees Bros., 449 Notre Dame
TEES W., jun., 514 Craig
Thomson James, 227 St James
Walsh Matthew, 553 St Mary

RRIERS.

Bewernick C. A, 399 Notre Dame
Brahadi Abraham, 249 Notre Dame
Bresler Alex., 516 St Paul
Briggs Charles A., 253 St Joseph
Cerre William, 158 St Bonaventure
Coristine James, & Co., 473 St Paul
Dickinson John H., 231 St James
Dubuc, Desautels & Co., 217 Notre Dame
GODIN JOSEPH, 92 St Lawrence
GREENE & SONS, wholesale, 517 St Paul
HAEUSGEN & GNAEDINGER, wholesale, 134 St Peter
HENDERSON JOHN, & CO, Crystal Block, 283 Notre Dame
Hilek Aloys, 570 Lagauchetière
Junod Henry E., 194 Notre Dame
KEROACK A., 505 St Paul
LEVIN B. & CO, wholesale, 491 St Paul
LORGE & CO., 21 St Lawrence
McIVER & CO., 91 St James
MARCOU J. L., & CO., 186 Notre Dame
Martin John & Co., wholesale, 459 St Paul
Morris Jacob, 124 St Lawrence
NAGY D., 360 Notre Dame. *See Adv p* 591
O'FLAHERTY & BODEN, 269 Notre Dame
REYNOLDS & VOLKEL, 427 Notre Dame
RIEPERT WM, & CO, 99 St Lawrence
ROBERTSON WILLIAM, 232 McGill
Samuel William, 367 Notre Dame
SCHULTZE, REINHARDT & CO., 291 Notre Dame
Simpson A. & A., 121½ Bleury
SIMPSON McDUFF, 297 Notre Dame
Stenhouse James, 189 St Peter
Thibault, Lanthier & Cie., Cathedral block, 271 Notre Dame
Verville Clovis, 577 St Joseph
Vineberg Moses, 220 St Lawrence

GASFITTERS.

Baillie Henry, 35½ St Antoine
Baird James, 145 Wellington
Brady Bros. & Co., 598 St Joseph
Briggs W. M., 92 St Antoine
Brunet Frs., 64 Jacques Cartier sq
Burns John, 675 Craig
Carpentier Louis, 824 St Catherine
CHANTELOUP ERNEST, 587 Craig. *See Adv p* 351
CHARPENTIER THEO., 962 St Catherine
Constantineau Gédéon, 130 St Joseph
CUTHBERT & SON, 101 Queen. *See Adv p* 838
DATE JOHN, 657 Craig. *See Adv p* 855
DELORME JOS., 256 St Lawrence
DRAPEAU F., 118 St Lawrence. *See Adv p* 856
Gahan Matthew, 61 Inspector
GARTH CHARLES, & CO., 536 Craig. *See Adv p* 435
Gate Charles C., 143 St Peter
GLEN CRAWFORD, 684 Dorchester
GLEN & YOUNG, 57 University. *See Adv p* 843
GORDON & EGAN, 1387 St Catherine. *See Adv p* 843
Greene Francis, 574 Craig
GRENIER VITAL, 268 St Lawrence
Houle Ovide, 599 St Mary
James Samuel, 1210 St Catherine
Kane John, 600 St Joseph
Mackay & Ferns, 617 St Mary
McNIECE & SADLER, 229 Bleury
MARKUM JOHN, & CO., 54 St Antoine. *See Adv p* 834
Martin John, 27 St Antoine
MATTINSON, YOUNG & CO., 577 Craig
MITCHELL ROBERT & CO., Montreal Brass foundry, 194 St Peter cor Craig. *See Adv p* 837
Munro & Bickerstaff, 46 St Antoine
Olscamps Louis Ernest, 423 St Catherine
Patton Richard, 745 Craig
PROWSE BROS, 224 St James
RICHARDSON ISAAC A., & CO., 531 Craig
Rousseau Samuel, 337 St Lawrence
SICOTTEA., 331 St Lawrence. *See Adv p* 855
Sigouin A., & Brother, 296½ St Lawrence
State John J, 1391 St Catherine
ST GEORGE THEODORE, 98 St Lawrence. *See Adv p* 669
Thompson William, 806 Craig
Walker William, 186 St Antoine
Warminton & Philbin, 106 McGill
WILSON W. S, 768 Craig
Yon Antoine, 147 Bleury

YON GEORGE, 241 St Lawrence. *See Adv p* 717

GAS LUSTRES, PENDANTS, &c.

Brady Bros. & Co., 598 St Joseph
CHANTELOUP ERNEST, 587 Craig. *See Adv p* 351
GARTH CHARLES, & CO., 536 Craig. *See Adv p* 435
MITCHELL ROBERT & CO., Montreal Brass foundry, Craig cor St Peter. *See Adv p* 837
Patton Richard, 745 Craig

GENERAL AGENTS.

Brady F. J, 82 St Françcis Xavier
Chaint Joseph, 12 St James
Champeau Horace, 25 St Gabriel
Comte I. H. D, 178 St Urbain
Dagenais Joseph C., 258 Notre Dame
Dorval & Descary, 25 St Gabriel
Evans Samuel R., 514 St Paul
Fuller Thomas, & Co., 33 St Nicholas
Guest James, 27 St John
Hope A. & C. J., & Co., 320 Commissioners
Hudon Ant., & Co., 60 St James
Lambert & Wilson, 12 St James
Lapierre dit Bardette Charles, 174 St Lawrence
Lefaivre L. J., & Co., 31 Fortification lane
Middlemiss J. R, & Co., 57 St François Xavier
Poirier Joseph, 16 St Vincent
Tessier Antoine U., 16 St Vincent
Tessier Louis, 192 Notre Dame
Ritchie John, 1714 St Catherine

GENERAL MERCHANTS.

Beattie David P., 17 St Sacrament
Beaudry hon. J. L., 301 Commissioners
Beling & Lamotte, 14 De Bresoles
Bell Duncan, 30 Hospital
Borrowman, Phillipps & Co., 16 St Sacrament
BOSSANGE & GARDINER, 30 Hospital
BROWN A. R., & CO., cor Wellington and Grey Nun
CHAPMAN HENRY, & CO., Western chambers, 22 St John
COLLINS & CO., 400 St Paul
Cunningham Charles H., 4 Union buildings, 43 St François Xavier
Dobell Henry, & Co., 19 St Sacrament
Drummond, Cassels & Co., 45 St François Xavier
Furniss B., 37 Berri
GILLESPIE, MOFFATT & CO, 310 St Paul
Gilmour & Co., 3 and 4 Molsons Bank building, cor St James and St Peter
Gordon Thomas, & Co, 2 Corn exchange, 41 St Sacrament
Green E. G., & Co., 46 St Sacrament
Hart, Brothers & Co., Western chambers, 22 St John
Heward S. B, 82 St François Xavier
Hope John, & Co., 16 Corn exchange, 41 St Sacrament
Inglis James, 327 Commissioners
Law, Young & Co., 114 St Peter
Levy Julius, & Co., 469 St Paul
Lionais J. D. Edouard, 33 St Gabriel
Macfarlane James, 421 St Paul
Mackenzie J. G., & Co., 381 St Paul
Maclean David E., & Co., 4 St Nicholas
McKEAND ANTHONY, & CO., 14 St Helen
Mitchell & Co., Common cor St Peter
Morgan James Vaughan, 75 St James
Morrice David, & Co., 10 St Helen
Morrison, Maclean & Co., 3 Merchants Exchange, 11 St Sacrament
MURPHY P A., & CO, 19 St Helen
PORTEOUS & CO., 41 St François Xavier
RANKIN, BEATTIE & CO., 9 Le Royer
REID W., & CO., 84 McGill
ROSS W. R., & CO., 33 St Sacrament
SHAW GEO., & CO, 33 St Nicholas
Sidey J. G, 301 Commissioners
Simms Robert, & Co., 4 Merchants exchange, 11 St Sacrament
Steencken Adolphe, 30 Hospital
Thompson, Murray & Co, 1 Custom house sq
Tiffin Brothers, 318 St Paul and 259 Commissioners
TORRANCE DAVID, & CO., Merchants Exchange court, 6 Hospital. *See Adv p* 366
Tourville Louis, 323 Commissioners
Urquhart Alex., & Co., 30 St Sacrament
Walsh, Lovett & Co, Birmingham, Eng., Cas Becherer, 4 Hospital
Whitley Fred., & Co., 9 Lemoine
Wilson, Paterson & Co., 7 Custom House sq
Yuile W. & D., 18 De Bresoles

GENTLEMEN'S FURNISHINGS.

Adams & Co., 116 St James
Aitken John, & Co., 377 Notre Dame
Anderson James D, 206 St James
Beauvais I. A., 190 St Joseph
Boyce M., & Co., 207 Notre Dame
Brady Thomas, 400 St Joseph
BROWN & CLAGGETT, 436 and 438 Notre Dame
Brown Geo., & Son, 33 Bleury
CAMERON, MACKENZIE & CO., wholesale 9 Recollet
Circe & Dumouchel, 189 St Joseph
Dagenais Joseph C., 258 Notre Dame
Demers Thos., 17 Place d'Armes
Desmarteau & Bond, 415 Notre Dame
Doziel & Mallette, 131 St Joseph
DUCLOS ROBERT, The Emporium, 165 St Joseph
Gagnon George A., 300 Notre Dame
Galbraith John, 190 St Peter
Gauthier S., & Co., 35 St Lawrence
GIBB & CO., 148 St James. *See Adv p* 441
GOLTMAN SAMUEL, 212 St James
GRANT WILLIAM, & CO., 249 St James
Hannan John J., 303 Notre Dame
Henry & Wilson, 236 St James
HURTUBISE & PERRIN, 93 St Joseph
Huston Charles, 175 St Joseph
Huston Francis, 16 St Lawrence
Kemp & Co., 306 Notre Dame
Labonté David, 255 St Joseph
Lavender Henry, 149 St James
Leonard & Webster, 398 Notre Dame
Lowe F., & Co., 161 McGill
McClure James & Co., 1313 St Catherine
McEntyre John, 277 Notre Dame
Mead Wm., & Son, Association building, cor St Radegonde cor Craig
Milloy John J., 96 St Joseph
Morgan Henry, & Co., Colonial house, 255 St James
Mulcair Bros., 87 St Joseph
MURPHY A. A., Cheapside, 437 Notre Dame

MURPHY JOHN, & CO, 405 Notre Dame
MYERS MANUFACTURING CO., 81 St James
Neild Edward, & Co, 136½ McGill
Seath Robert, & Sons, 441 Notre Dame
Smith W. A., & Co, 20 St Helen
STREET F. B., 185 St James
SUTTON T., 248 St James
Thériault Vital, 81 St Joseph
Tooke Richard J, 167 St James
Turgeon C., & Co., 184 Notre Dame
WATSON & BAKER, 378 Notre Dame
Wilkinson Isaac, 51 St Peter
Williamson James, & Co., 448 Notre Dame
Young, McNaughton & Co, 8 St Joseph

ILDERS.

BAKER B, & CO., 251 St James
Barré Louis, 188 St Peter
DeZOUCHE GEORGE C, 351 Notre Dame
Fletcher C., 513 Lagauchetière
GAUTTIER P., & CO., 554 Craig
Hudson G. H., & Co., cor Craig and St Peter
Kearney & Keiley, 69 St Antoine
LAVOIE O. M., 147 St Lawrence
Montreal Japanning Co., 570 Craig
O'KEANE JOHN, & CO., 139 Wellington. *See Adv p* 849
Pell A. J, 345 Notre Dame
POLLOCK JAMES K, 15 Bleury
Rheaume Napoléon, 75 St Lawrence
RUBENSTEIN BROTHERS, 537½ Craig. *See Adv p* 860
Scott William, 363 Notre Dame
Weldon George E., 117 Bleury

LT MOULDINGS, CORNICES, &c.

Barré Louis, 188 St Peter
Hudson G. H., & Co., cor Craig and St Peter
Pell A. J., 345 Notre Dame
Scott William, 363 Notre Dame
SURVEYER L. J. A., 524 Craig

NGER ALE.

BLACKWOOD R. & CO, 99 St Urbain
CAMPBELL KENNETH, & CO., Medical hall, 129 St James; branch establishment 2 Phillips sq
CHRISTIN CHARLES A., & CIE., 103 Campeau
CHRISTIN JOSEPH, & CO., 149 Sanguinet
Cooper, Birks & Co., 21 Aylmer
Cousineau Vital, 317 Beaudry
Roy, Mercure & Quevillon, 79 St André

ASS CUTTER AND ENGRAVER.

EGGINTON JOSEPH A., 637 Craig

ASS GILDING.

BEAULIEU D. A., 232 St Lawrence

AM MANUFACTURERS.

Chance Brothers & Co., B. & S. H. Thompson, agents, 1 and 3 Le Royer

ASS STAINER.

Spence John C., 29 Jurors

OVE MANUFACTURERS.

Coristine James, & Co., 473 St Paul
Desormeau Zéphirin, 442 Beaudry
Malone Moses, 644 St Joseph

GLOVES, FEATHERS, CURTAINS, LACES, CRAPE, &c., CLEANED AND DYED.

DeFonteny G., & Co., 2½ Phillips sq
LEBLANC J. H., 547 Craig

GLUE MANUFACTURERS.

Baker Fred., 440 Beaudry
Beardsell William F., 263 Fullum
Fox Albert, 413 Beaudry
Fox Thomas M., 370 Visitation
MONTREAL GLUE WORKS, Hospice Labelle & Co., 57 Logan near Dufresne. *See Adv p* 841
STUART JAMES, 396 Visitation. *See Adv p* 841

GOLD AND SILVER SMITHS.

BOGUE WILLIAM L, 40 College. *See Adv p* 13
HENDERY ROBERT, 184 St Peter
Laggatt Henry, 122 Notre Dame
Lymburner Brothers, 139 St Bonaventure
LECLERE A. A. LUCIEN, 22 St Lambert
SAVAGE, LYMAN & CO., 226 St James
Tabb H. N., & Co., 15 Hermine

GRAIN. *See Flour, Grain, &c.*

GROCERS, Wholesale.

Adams James D., 257 St Lawrence
Beattie & Broster, 152 McGill
Beattie David, 17 St Sacrament
Bertram W., & Co., 30 St Henry
Brosseau Dolphice C., 123 St Paul
Chaput L., Fils & Cie., 421 Commissioners
CHILDS GEORGE, & CO., 22 St François Xavier
Coghlan H. G., & Co., 243 Commissioners
COSTELLO BROTHERS, Nuns' buildings, 49 St Peter
COX THOMAS H., 181 St Bonaventure
DESMARTEAU & CO., 286 St Paul
Douglas J. M., & Co., 18 St Peter
DOUGLAS, KIRK & CO., 150 McGill
Duncan John, & Co, 450 St Paul
Elliott John, 194 St Paul
Gaucher & Tellemosse, 244 St Paul
Hatchette John, & Co., 54 College
Hudon E., Fils & Cie., 388 St Paul
Hudon J., & Co., 247 Commissioners
Hudon & Orsali, 236 St Paul
Hudon Victor, 15 Le Royer
Kingan & Kinloch, 54 St Sacrament
Leblanc & Robitaille, 201 Commissioners
Masson D., & Co., 324 St Paul
MATHEWSON H., & CO., 188 McGill
MATHEWSON J. A., 202 McGill
Mullin James E., & Co., 60 College
Prévost A., & Co., 217 Commissioners
Robertson David, 16 St Peter
Robertson & Lightbound, 124 McGill
ROBINSON, DONAHUE & CO., cor St Maurice and St Henry
Rodier, Hearn & Co., 464 St Paul
Ross, Hall & Co., 112 St Peter
ROSS W. R., & CO., 33 St Sacrament
Schneider T. H., & Co., 476 St Paul
Semple John H., 53 St Peter
Sénécal, Cadieux & Co., 278 St Paul
Shannon Alexander, & Co., 48 College
Shipway George, 13 St Nicholas
SINCLAIR, JACK & CO., cor St Peter and Lemoine

Smith J., & Co., 1 Western buildings, 24 Chaboillez sq
Thompson John, 206 St Paul
Tiffin Bros., 318 St Paul and 259 Commissioners
Tiffin T., & Co., 214 St Paul
Villeneuve & Lacaille, 329 St Paul
Watts James, & Co., 52 Dupré lane

GROCERS, WHOLESALE AND RETAIL.

Acton Geo., 246 William
Armstrong R. J., 166 St Joseph
Asselin Joseph, 142 Centre
Aubin Frederic, 116 St Maurice
Baillargeon J., 39 Sanguinet
Balfour George, 121 St Urbain cor Dorchester
Banks Thomas, 157 Congregation
Barcelo E. B., 163 Craig
Beaubien W. D., 31 Panthaléon, St J. Bte. village
Beauchamp Chas., 475 St Catherine
Beaufoy Arthur, 532 Dorchester
Belanger & Black, 312 St Lawrence
Belanger Joseph, jun., 76 St Lawrence, Coteau St Louis
Belleville Théophile, 141 Craig
Benoit Elzéar, 37 St Louis
Bergeron Alex., 218 Dorchester
Bigaouette & Frère, 453 Lagauchetière
Bisson André, 409 Lagauchetière
BLACKLOCK JOHN, 181 St Lawrence
Boileau Léon, 409 St Joseph
Boisvert Ambroise, 134 Centre
Bonnin Alfred, 115 St Dominique
Bonnin J. B. T., 578 Mignonne
Bourdon Joseph, 34 Durham
Brodeur A., 436 Mignonne
Brodeur Louis, 411 St Catherine
Burke Bros., cor St Antoine and Mountain
Cantwell Patrick, 63 Craig
Carle Jos. L., 264 Mignonne
Cassidy Martin, 28 City Councillors
Chagnon Joseph, & Co., Longueuil
Charest Agapite, 474 St Dominique
Charest Samuel, 68 St Antoine
Charlebois H., 96 McGill
Charron Alex., 28 Bourget, Town of St Henry
Cheydler Norbert, 389 Workman, Town of St Henry
Cleland Bros., 948 St Joseph, Town of St Henry
Clement Adolphe E., 109 Drolet
Clement Isidore, cor St Elizabeth and Rachel
St J. Bte. village
Cloutier L. E., 5 St Catherine
Cloutier Séraphin, 29 St Joseph
Collin Napoléon, 486 St Mary
Copeman Bernard, 104 McGill and 1639 St Catherine
Corbeil A. & J., 672 St Catherine
Corbeil Joseph, 555 St Catherine
Corbeil Ferd., cor Marie Anne and George Hypolite, St J. Bte. village
Courcelles Rémi, 691 St Catherine
Crathern Thomas, 1363 St Catherine cor McGill College av
Crawford David, 173 St James
Crawford & Gordon, 1319 St Catherine
Cusson Alexis, 185 St Paul
Cusson Jos., 269 St Bonaventure
Dalrymple & Ransom, 315 St Joseph
Daly Patrick F., 306 St Bonaventure cor Mountain
Daoust Louis Joseph Z., 581 St Joseph
Delisle Silfred, 168 Workman, Town of St Henry
Demers L. O., St Mary, Hochelaga
Depocas Louis, 64 St Augustin, Town of St Henry
Descaries Léon, 675 St Joseph
Desjardins Andrew, 29 Chatham
Desjardins Edmond R., 292 St Lawrence
Desmarteau Charles, 29 St Mary
DODD WILLIAM, 167 St Lawrence
Doyle John, 49 Latour
Dubreuil Norbert, 362 Jacques Cartier
Dufresne Arsène, 311 Wolfe
Dufresne & Mongenais, 221 Notre Dame
Duncan Chas., 695 Craig
Dupras Calixte, 34 St Mary
Edmond Jos., 31 St Dominique
Edson H., & Co., 285 St Bonaventure
Edwards James A., 160 Forfar
Elliott Edward, 60 Bleury
Elliott Martin, 168 Colborne
Farrell James, 54 Murray
Fidoe William, 529 St Bonaventure
Filiatrault Ferd., 252½ St Lawrence
Flood F. G., 410 Lagauchetière
Foster & Goddard, 20 St Urbain
Fitzsimmons Mrs. Margaret, 66 Young
Frappier Joseph, Mignonne cor Visitation
Fraser Adam B., 1181 St Catherine
Fraser Geo., cor Cadieux and Courville
Fraser William, 184½ Bleury
Gariépy Edouard, 15 St Louis
GAUTHIER ARTHUR O., 94 St Lawrence
See Adv p 436
Gauthier Thomas, 12 Chaboillez sq
Gosselin Zotique, 566 Mignonne
Grace Patrick, 591 St Mary
Graham George, 16 St Radegonde
Gratton J. G., 62 St Martin
Groome Peter M., 472 St Dominique
Gravel Frères, 2 St Lawrence
Hallée Joseph, 100 Workman
Harold James, 39 Richmond
Hart & Howard, 46 Beaver Hall terrace
Harwood T., 173 Delisle, Town of St Henry
Hayes John J., 75 Jurors
Hinton William, 66 Papineau road
Hoey Peter R. C., 701 Craig
Hogue Elie, 218 Montcalm
Horne James, 48 Berthelet
Hotte Regis, 48 St Augustin, Town of St Henry
Howard T. J., 542 Dorchester
Hurley William, 32 St Maurice
Hutchison John, 72 Notre Dame
Jarret & Frère, 600 Mignonne
Jette Henri, 30 Labelle
Johnston John, 81 St Hypolite
Johnston John A., 341 St Mary
Joly Pierre P., 315 Mignonne
Jutras Jos., 254 Sanguinet
Kay John, & Co., 394 Bleury
Kearns John, 23 Basin
Kearns Nicholas, 36 Bleury
Kearns W. J., 41 Craig
Kelly Patrick, 138 Colborne
Kemp Edward J., 147 McGill
Kinsella J. B., & Co., 606 Lagauchetière
Labrecque A. & A., 503 Ontario
Lacoste Etienne, cor St Eméelie and St Augustin, Town of St Henry
Lafond Mathias, 78 Lusignan
Lafontaine & Contois, 895 St Catherine

Lafortune & Senez, 906 St Catherine
Lamb Thomas, 230 St Joseph
Lamb Thomas, 385 St Mary
Lamoureux George, 253 Mignonneu
Lamoureux J. N., 36 Iberville
Lapointe Hormidas, 133 St Mary
Lapointe Pierre, 477 Dorchester
Laporte Hormidas, Hochelaga
Laporte Hormidas, 372 Richmond
Laporte J. Bte., 426 Ontario
Laporte Ulric, 527 St Catherine
Larkin Patrick, 101 Murray
Laverty Joseph, 110 Bleury
Lavigne C. M., 605 Mignonne
Lavigne Joseph T., 972 St Catherine
Lavigne Léon, 732 Ontario
L'Ecuyer J. E., 321 Mignonne
Leduc Joseph, cor Carrière and St Louis, Coteau St Louis
Lefebvre Emery, 44 Fulford
Lemieux Marcel, 763 Ontario
Lepine Geo., 131 Centre
Lesieur Louis A., 186 St Paul
Letang Baldomer E., & Co., 685 St Joseph
LEVERT OCTAVE, 952 St Catherine
L'Heureux Zéphirin, cor Beaudry and Ontario
Lippé Camille, 413 St Joseph
Lorange Joseph, 208 Dorchester
Loughman & O'Flaherty, cor Wellington and Prince
Lussier Hormidas, 410 Ontario
Lyons Stephen, grocer, 490 St Bonaventure
Mactavish P. M., 882 St Catherine
McCormick James, 235 Bleury
McCullough & Wilson, 108 Wellington
McDuff Eustache, 283 Workman, Town of St Henry
McElligott Thomas, cor Hermine and Jurors
McGarry George, 137 Mountain
McGARITY & HUTCHISON, 3 St Antoine
McGibbon & Baird, Italian Warehouse, 221 St James
McKenzie David, 113 Wellington
McLaren W. D., & Co., 247 St Lawrence
McMahon William, 184 St Antoine
McNaughton Arch., 466 St Mary
McNiece Andrew, 44 St Paul
McRae Daniel, 1 Grand Trunk
McShane Richard, 109 McGill
Mabeu Treffle, 188 Wolfe
Majeau Joseph, jun., 32 Rousseau
Marchand Edmond, 805 St Catherine
Martel Joseph, 585 St Mary
Martin J. B., 101 St Augustin, Town of St Henry
Massicotte O. H., 579 Mignonne
Mathieu E., & Bros, 88 Notre Dame
Meancon Claude, 191 St Paul
Menard Jean Bte., 569 St Joseph
Menard Narcisse, 737 St Bonaventure
Menard P. B., 1056 St Joseph, Town of St Henry
Menard Wilfred, 414 Ontario
Methot H. E., 1271 St Joseph, Town of St Henry
Meunier Charles, 93 Vitré
Meunier Edmond, 1062 St Catherine
Millen John, jun., 416 St Catherine
Miller Robert H., 117 Vitré
MOONEY HENRY, & CO., 102 McGill
MULLEN JAMES, 53 St Lawrence
Mulligan James, 468 Lagauchetière
Musson Benjamin, 121 Bleury
Neber Martin, cor St Antoine and Richmond sq
Noël Onésime, 287 Mignonne
Norman Thomas, 34 St Antoine
O'Loghlin Martin, 22 Ottawa
O'NEIL DAVID T., 475 St Mary
OUIMET AMÉDÉE, 261 Craig
Paquin Samuel, 217 Wolfe
Paradis Odilon T., 622 St Mary
Pattingale John E., 324 St Antoine
Payette Joseph, 353 Dorchester
Payement Jérémie, 97 Workman, Town of St Henry
PERRAULT URGÈLE, Mignonne cor Jacques Cartier
Perry A. A., & Co., 8 Phillips sq
Phelan Joseph, 209 St Lawrence
Pigeon Isaie F., 146 St Bonaventure
Poirier & Co., 371 St Joseph
Poupart Joseph, 93 St Mary
Quintal Narcisse, 83 St Joseph
Quintal Paul E, 241 Lafontaine
Racicot Albert, 58 Courville
Reynolds William, 28 St Alexander
Richer Jean Bte., 465 Lagauchetière
Robert Ernest, 230 Dorchester
Robert Julien, 73 Campeau
Robert Narcisse, 546 St Bonaventure
Robertson J. & J., 12 Phillips sq
Rodrique & Langlois, 728 St Catherine
Rosaire Dominique, jun., 170 St Bonaventure
Rowan Peter, & Co., 137 St Paul
Sarault Jean C., 477 St Joseph
Slattery John, 94 William
Scanlan James, 42 Hermine
Scanlan John, cor St Urbain and Vitré
SCANLAN M., 251 St Joseph
SCOTT & CO., Victoria warehouse, 20 St Radegonde
Shannon Bros., 455 Commissioners
Smith James, 26 St George
St Jean Louis, 112 St Elizabeth
Steben Louis, 246 Montcalm
Stewart John, 576 St Joseph
Sullivan John, 46 Colborne
Swift Wm. & Geo., 437 Mignonne
Thompson John, 206 St Paul
Thompson Joseph, Hochelaga
Tison Charles C. L., 539 St Joseph
Toner James, Lagauchetière cor St Dominique
Trudel & LaRocque, 77 Notre Dame
Turcot & Marchand, 200 St Paul
Vallières Olivier, 317 St Lawrence, Mile End
Vallières S. D., & Co., 156 Centre
Vermette Victor, 172 Workman, Town of St Henry
Villeneuve & Gariépy, 159 St Paul
Villeneuve Joseph O., 116 St Lawrence, Mile End
Walker James, 54 Bonsecours
Walker & Munday, 881 St Catherine
Wilcot André, 286 Beaudry
Willison Henry, 32 University
Wilson William, 469 St Lawrence

GUANO.

EVANS WILLIAM, Canada Agricultural warehouse, cor McGill and Foundling

GUARANTEE COMPANIES.

CANADA GUARANTEE CO., Edward Rawlings, manager, 103 St François Xavier.
See Adv. inside back cover

CITIZENS GUARANTEE CO., Ed. Stark, manager, 179 St James. *See Adv inside back cover*

GUNS AND PISTOLS.

Boyd Thomas W., 241 Notre Dame
Costen T., & Co., 133 St James
Harper William, 227 Notre Dame
Kilby Ralph H, 346 St Paul
Manton Joseph, 499 Craig
REEVES T., & CO, 687 Craig

GYMNASIUMS.

Montreal, Fred. S. Barnjum, 19 University
Montreal, W. H. Marmon, superintendent and instructor, 143 Mansfield cor Burnside place

HAIR GOODS.

CANADA MANUFACTURING CO., 431 St Paul
Hirshfeld Herman, 149 St Constant

HAIR MANUFACTURERS.

AUDOIN A., 135 St Joseph
Clermont Frs. X., 613 St Mary

HAIRDRESSERS.

BISAILLON JOS., 205 Notre Dame
Depatie Aug., 518 St Catherine
Grenier Onesime, 422 Mignonne
Latour Ephrem, 550 St Catherine
Palmer John, & Son, 357 Notre Dame
Ponton Joseph, 44 St Lawrence
SUTTON T., 248 St James
Tarrante Samuel, 1347 St Catherine

HAIR RESTORER MANUFACTURER.

CREVIER DR. J. A., 46 Bonsecours

HARDWARE, WHOLESALE.

Bellhouse, Macpherson & Co, 49 St François Xavier
Benny, Macpherson & Co., 392 St Paul
CARVILL, BARR & CO., 375 St Paul
Coghlin B. J., 26 St Sulpice
COOPER, FAIRMAN & CO., 42 Foundling
CRATHERN & CAVERHILL, 135 St Peter
Currie W. & F. P., & No., 100 Grey Nun
Darling William, & Co., 30 St Sulpice
Drummond, Cassels & Co., 43 St François Xavier
ELLIOTT, PHILLIPS & CO., 39 St Sulpice
Evans Samuel R. 514 St Paul
Evans & Son, 14 St John
Ferrier & Co., 24 St François Xavier
Frothingham & Workman, 397 St Paul
GLASSFORD GREGORY, 2 Hospital
Goode John B., 470 St Paul
Hall Joseph N., & Co., 489 St Paul
Hayes Andrew, 377 St Paul
HEUSER E., 22 Lemoine
Hutton James, & Co., 17 St Helen
Ives H. R., & Co., 113 Queen
Kilby R. H., 346 St Paul
KINMOND W. L., & CO, 393 St Paul
Leslie A. C., & Co., 445 St Paul
Mackenzie Richard, 59 St Sulpice
MORLAND, WATSON & CO, 409 St Paul. *See Adv page* 17
MULHOLLAND & BAKER, 27 St François Xavier
PECK, BENNY & CO, 391 St Paul
Snowdon C. C., & Co., 500 St Paul
PORTEOUS & CO., 41 St François Xa
Reaves George, 21 DeBresoles
Ritchie Allan, & Co., 442 St Paul
Russel H. & J., 463 St Paul
TAYLOR JOHN, & BRO., 16 St John
Thompson B. & S. H., Birmingham, agency 1 and 3 Le Roy
Turnbull, Gausby & Co., 29 St Peter
Waddell S., & Co., 413 St Paul
Walker Joseph, & Co., 16 St John
Walsh, Lovett & Co., Birmingham, Eng., Becherer, 4 Hospital

HARDWARE, WHOLESALE AND RETAI

Adams Albert, 139 St Lawrence
BELIVEAU HILAIRE, 193 St Paul *Adv p* 844
BELIVEAU L. J., & CO, 297 St Paul *Adv p* 844
BOYLE CHARLES, 169 McGill
Boyle John, 725 St Joseph
BROWN JAMES, & BRO., 219 St James
Brunet François, 64 Jacques Cartier sq
Charette Jos., 399 St Joseph
Cleghorn & Co., 206½ St Lawrence
Constantineau G., 130 St Joseph
Corbeille F., & Co., 884 St Joseph st, To St Henry
Couillard Auguste, 235 St Paul
DAVIDSON THOS., & CO., Albert a lisle, off 42 Dominion, Town of St H
DELORME JOSEPH, 256 St Lawrence
Demers Pierre, 349 St Joseph
DENIS L. N, 311 St Lawrence
Fabre Gustave R., 349 St Paul
Faucher & Fils, 796 Craig
Fauteux Léandre, 282 St Lawrence
Francis W. & B, 490 St Paul
Gauthier & Duval, 283 St Paul
Gauthier & Gauthier, 220 St Paul
GLEN & YOUNG, 37 University. *See* 843
Goodwin & Prieur, 117 St Mary
Grose Walter, & Co., 31 Hunter
Gougeon F. X., 223 St Paul
HALDIMAND & CO., 253 St Paul
Hénault Louis H., 992 St Joseph
HENEY & LACROIX, saddlery, 457 St
Houle Ovide, 599 St Mary
Labrèche François D., & Son, 111 St venture
Lacoste Arthur, 27 St Mary
L'Allemand Amable, 735 St Joseph
LEPAGE GERMAIN, 67 Notre Dame
Letourneux Charles H., 261 St Paul
McNaughton Arch., 466 St Mary
MAYO JOHN, 535 St Mary
MEILLEUR & CO, 652 Craig. *See Adv*
Millen John, jun., 416 St Catherine
MURPHY & BERTHELOT, 33½ Notre D
NELSON CHARLES, 215 St Lawrence
Nelson Walter J., 187 St Lawrence, St village
PACY T. B., 25 St Lawrence
Paquette Alex., 645 St Joseph
Paxton Richard, 531 St Joseph
Perrin & Frère, 541 St Mary
Prevost Z., & Co., 269 St Paul
PROWSE BROTHERS, 224 St James
Racette & Larivière, 622 St Catherine
Rastoul F. X., 208 St Paul
Renaud Alfred, 69 St Paul

BERT & ADAM, 587 St Catherine
BERTSON THOMAS, & CO., 9 Chenneville
tt W. H., 472 St Catherine
TOTTE A., 331 St Lawrence. *See Adv p* 855
GEORGE THEODORE, 98 St Lawrence. *See Adv p* 669
PERIOR FOUNDRY CO. (LIMITED), 1 Dalhousie. *See Adv p* 679
RVEYER L. J. A., 524 Craig
bb D. C., & Co., 14 and 16 St Bonaventure
mson, Whitehead & Co., 520 St Paul
rier Alexander, 508 St Paul
ALKER JAMES, & CO. 165 St James
rminton & Philbin, 106 McGill
lson Thomas, & Co., 218 St Paul

BLEACHER.

ars Gilbert E., 696 Craig

TERS.

ernick C. A., 399 Notre Dame
hadi Abraham, 249 Notre Dame
gs Charles A., 253 St Joseph
ras Joseph, wholesale, 47 St John
ue, Desautels & Co., 217 Notre Dame
kinson John H., 231 St James
DIN JOSEPH, 92 St Lawrence
EENE & SONS, wholesale, 517 St Paul
EUSGEN & GNAEDINGER, wholesale, 134 St Peter
ris S., 464 Notre Dame
NDERSON JOHN, & CO., Crystal block, 283 Notre Dame
land M., & Son (wool), 36 Lemoine
ol Henry E., 194 Notre Dame
osk M., & Co., 493 St Paul
IN B., & CO., wholesale, 491 St Paul
y Isaac, 436 Notre Dame
GE & CO., 21 St Lawrence
VER & CO., 91 St James
RCOU J. L., & CO., 186 Notre Dame
is Jacob, 124 St Lawrence
LAHERTY & BODEN, 269 Notre Dame
NOLDS & VOLKEL, 427 Notre Dame
PERT W., & CO., 99 St Lawrence
BERTSON WILLIAM, 232 McGill
iel William, 367 Notre Dame
ULTZE, REINHARDT & CO., 291 Notre Dame
son A. & A., 121½ Fleury
PSON McDUFF, 297 Notre Dame
house James, 189 St Peter
ault, Lanthier & Cie., Cathedral block, 171 Notre Dame
ille Clovis, 577 St Joseph
berg Moses, 220 St Lawrence

r Alex., 516 St Paul
VICTOR, & SON, 9 Lemoine
DACK A., 505 St Paul
rmick John, 31 William
ey John H., 93 Grey Nun
er G. W., jun., & Co., 58 Foundling

KIRTS, BUSTLES, &c.

feld H., 149 St Constant
, McNaughton & Co., 8 St Joseph

SHOERS AND FARRIERS.

y Samuel E., 19 Lacroix facing Dalhousie sq
Swinburne George, 12 St Urbain

HORSE TRADER.

Menard Louis, 841 St Catherine

HOTELS.

Albion, Decker, Stearns & Murray, 141 McGill
Albion house, Mrs. Harriet Smith, Longueuil st, near Ferry boat landing, Longueuil
American house, Clark & Sanborn, 22 St Joseph
Beauharnois, Joseph Guilfoyle, 201 Seigneurs
Bull's Head, Frank H Wildgoose, cor Centre and Montmorency
Caledonia, Mrs. James Gilmour, 435 Commissioners
California, L. C. Dumouchel, 20 Bonsecours
Canada, A. Beliveau, 17 St Gabriel
Carroll Patrick, 16 Wellington
Champlain, Amable Turcot, 55 Common
City, C Larin, 78 St Joseph
Clarendon, P. Rivard, St Anne's, Bout de l'Isle
Commercial, Amable Dupuis, 9 Bonsecours
Coogan Richard, 198 St Patrick
Demaisons Napoléon, 969 St Catherine
Desert Honoré, 248 St Lawrence
Dubrul, André Dubrul, 134 St Joseph
Duplessis J. Bte., 200 St Lawrence
Eagle, E. Courville, 27 Chaboillez
Express, Daniel McClanaghan, 192 St Bonaventure
Ethier Edmond L., 216 Notre Dame
Frontenac, Tancrède H. Leclerc, 1 St Catherine
Glasgow, David Meunier, 74 St Lawrence
Grand Trunk, Régis Vinette, 54 Common
Hotel de Bretagne, Gustave Cherel, 411 Craig
Hotel de France, Victor Olivon, 80 St Gabriel
Hotel du Nord, Maxime Vézina, 131 St Paul
Hotel du Palais, Ed. Vervais, 62 St Gabriel
Hotel du Pays, J. Bte. Lepine, 145 St Paul
Hotel du Peuple, D. Daniel Murray, 226 St Paul
Hotel St Edouard, Julien G dona & Co., 103 St Paul
IROQUOIS HOUSE, M. Scott, manager, St Hilaire Mountain, Belœil. *See Adv p* 479
Larin Francis, 88 St Lawrence
Lion, Babilas Laporte, 78 St Lawrence
McKinley John, 221 Seigneurs
Maison de Bonsecours, F. Villeneuve, 155 St Paul
Maison Rapin, T. Rapin, 1 King cor Common
Mansion house, G. T. O. Carslake, 184 St Bonaventure
Mile End, Thomas Wiseman, Mile End
Montreal house, Decker & Judd, 6 Custom House sq
Morisseau Edmond, 151 St Paul
Mount Royal, O. Vallières, 317 St Lawrence, Mile End
Mount Royal, J. Bte. Emond, Côte St Catherine
Neville George J. 612 St Mary
Old Blue Bells, Benjamin Murgatroyd, 794 Craig
O'Byrne Edward, 65 Montmorency
O'Neill & Russell, 58 Inspector
Ottawa, Browne & Perley, 246 St James
Ottawa, Ephrem St Denis, Lachine
People's, Emery Gauvreau, 401 Craig
Pointe Claire, F. X. Marlo, 803 St Joseph cor Dominion

Portland, F. X. Roy, 189 Commissioners
Quebec, James Cater, 171 St Paul
Quebec, Elzéar Plante, 175 St Bonaventure
Racine Alfred, 631 St Joseph
Reynolds James, 54 St Joseph
Richelieu, Isidore B. Durocher, 45 St Vincent
Richmond, David Larivière, 17 Bonsecours
Roscrea house, Denis Dwyer, Côte des Neiges
Rutherford John, 14 Condé
Springfield house, Olivier Salvas, 33 Cathedral
St Andrew's, Edouard Dorion, 48 Common
St Arnaud Casimir, 87 St Paul
St George, Gotthilf Boker, 485½ Craig
St Henry, J. H. Deschamps, 287 St Henri, Town of St Henry
St Lawrence hall, Frederick Geriken, 139 St James
St Lawrence, Joseph N. Larin, Longue Pointe
St Vincent, George Maybank, 48 St Vincent
Temperance, Alfred Lafontaine, 231 St Bonaventure
Temperance, John W. Low, 12 St Henry
Valade F. X., 41 Jacques Cartier sq
Victoria, R. Decker, 13 Latour
Viger Square, Félix Sylvestre, 313 Craig
Ware John, 671 Craig

HOUSE AND ESTATE AGENTS.

Arnton John J., 79 St James
Bain & McDowell, 716 Craig
Brown David, sen., 219 St James
Curry W. A., 162 St James
DeMANDEVILLE & CO., 104 St François Xavier
Dufresne Ovide., sen., Jacques Cartier Bank chambers, 7 Place d'Armes
Faure Ferdinand, & Rainville, cor Hugh and St Henri, Town of St Henry
Foote Joseph, 21 St Alexander
Fraser David, 364 Notre Dame
Geddes Henry Hill, 95 St François Xavier
Globensky Léon A., 44 St James
Hogan Henry, 147 St James
Johnson Thomas R., 60 St James
Jones C. G., 146 St James
LYDON JAMES, 424 Notre Dame
McGlashan & Harman, 85 St James
Muir James, 217 St James
Munro Hector, 60 St James
Parent Bros., 223 St James
Plamondon & Barbeau, 35 St James
Robert Auguste, 65 St Sulpice
Smith Joseph, 194 St James
Stanton O. W., 191 St James
Taylor & Lusher, 4 Hospital
Tessier Louis, 192 Notre Dame
Tuggey Charles H., 65 McGil
WATERS DAVID, 126 St James
Watson Robert, 60 St François Xavier

HOUSE AND SIGN PAINTERS.

ANDREWS H., 15 St Bonaventure
BEAULIEU D. A., 232 St Lawrence
Beaudry Jules, 6 Sanguinet
Castle Thomas, r 25 Bleury
CAUCHON & VAUDRY, 304 St Lawrence. *See Adv p* 347
CLEFF E., 28 Bleury. *See Adv p* 57
CRAIG ALEX. M., 8 Bleury. *See Adv p* 849
DEACON BENJ. R., 611 St Mary
DENIS L. N., 313 St Lawrence
Denis Pierre, 558 Craig
DeZOUCHE GEORGE C., 351 Notre Da
Dupuis Jos. Alex., r 159 Bleury
DUVERT PAUL LEON, 432 St Joseph. *Adv p* 848
GIRARD & BARBEAU, 50 Jacques Ca sq *See Adv p* 858
GRACE JOSEPH, 47 University
GRANGER NAPOLÉON, 186 Montcalm. *Adv p* 13
Greer William, 93 Bleury
GREIG A. N., 32 St Alexander
Grundell & Munro, 36 Jurors
Guérin Alphonse, 1061 St Catherine
KIMBER JAMES, 40 Bleury. *See Adv p*
Laflamme Edmond, 799 Craig
Laurent & Gagnier, 479 Craig
Laurin J. Bte., 314 St Lawrence
LAVOIE ONÉSIME M., 147 St Lawrenc
Maillé & Gadbois, 1067 St Catherine
MILLEN HENRY, 748 Craig
MURPHY JOHN, 766 Craig
O'Brien C., 2 St Urbain
O'KEANE JOHN, & CO, 139 Wellin *See Adv p* 849
OWENS & GOODWIN, 45½ Bleury
Paquette Alex., 645 St Joseph
ROBINSON THOMAS, 23 Bleury
Scott W. P., 172 Peel
Sims Thomas, 65 Fortification lane
Slade John, 23 St Urbain
THOMSON EDWARD, 50 St Antoine
USHERWOOD JOSEPH, 59 St Urbain
WALDREN CHARLES, 27 Bleury
YOUNG WILLIAM, 603 Lagauchetière

HOUSE FURNISHINGS.

Barry & Campbell, 208 McGill
BAYLIS JAMES., & SON, 459 Notre D *See Adv top lines Alphabetical and S Directory*
BELIVEAU HILAIRE, 193 St Paul. *See p* 844
BELIVEAU L. J., & CO., 297 St Paul. *Adv p* 844
BOYLE CHARLES, 169 McGill
BROWN JAMES, & BRO., 219 St James
GORDON & EGAN, 1387 St Catherine. *Adv p* 843
Ives H. R., & CO., 113 Queen
LEP GE GERMAIN, 67 Notre Dame
MAYO JOHN, 535 St Mary
MEILLEUR & CO., 652 Craig. *See Adv p*
NELSON CHARLES, 215 St Lawrence
Nelson Walter J., 187 St Lawrence, St L village
PACY T. B., 25 St Lawrence
PROWSE BROTHERS, 224 St James
RYAN C., 38 Victoria sq. *See Adv p*
Sargent Walter W., & Co., 518 Craig
State John J., 1391 St Catherine
SURVEYER LOUIS J. A., 524 Craig
WALKER JAMES, & CO., 165 St Jame
Warminton & Philbin, 106 McGill
YON GEORGE, 241 St Lawrence. *See p* 717

ICE.

CHRISTIN JOSEPH, & CO., 149 Sarg
Coindet Marius, office Town of St Henry Joseph st tollgate
Fraser Wm, 184½ Bleury
Henault Louis H., 992 St Joseph, offic McGill and Notre Dame
McGale Bernard E., 301 St Joseph

rice D., & Co., 2 Victoria sq
gny John, & Co., 301 St Joseph and Joseph n Napoleon, Town of St Henry
ith & Tester, Etienne n Conway
Lawrence Ice office, 215 Notre Dame

IAN CURIOSITIES.

zeau François Xavier, 252 St Paul
IVER & CO., 91 St James

AND STEAMBOAT COMPANIES.

minion Line of Propellers, H. W. Ireland & Co., agents, 100 Common
cennes-McNaughton Line, Freight and Tug Line, 88 Common cor Nazareth
ONTREAL & OTTAWA FORWARDING CO., William Durie, agent, Common opp Queen
ontreal Transportation Co., Hugh McLennan, agent, 5 Youville
rthern Transportation Line, Nelson Davis, agent, 9 Common
TTAWA RIVER NAVIGATION CO., capt. R. W. Shepherd, president, 13 St Bonaventure. *See Adv p 853*
uebec and Gulf Ports Steamship Co., John A. Dupont, agent, 303 Commissioners
CHELIEU & ONTARIO NAVIGATION CO., J. B. Lamère, general manager, 228 St Paul. *See Adv p 6*
Lawrence Steam Navigation Co, John Phillippsthall, agent, 315 Commissioners
ion Navigation Co., C. H. Lefaivre, secretary-treasurer, 20 Jacques Cartier sq
ESTERN EXPRESS LINE OF LAKE PROPELLERS, Wm. Macaulay, agent, 93 Common. *See Adv p 539*
hitehall Transportation Co., W. F. Torrance, agent, 17 Common

ECTORS.

bin Napoléon, gas, 404 St Paul
lemare Raphael, Inland revenue for the District of Montreal, Custom House sq
rn G., Exchange bank, 40 Lorne av
aulniers L. L. L., M.D., prisons and asylums, 23 Notre Dame
heney James, beef and pork, 44 Wellington
de & Major, pot and pearl ashes, 14 College
ans Edwyn, insurance, 710 Sherbrooke
ing Wm., sen, North British and Mercantile Insurance Co., 445 Sherbrooke
ure Ferdinand, & Rainville, insurance and building societies, cor Hugh and St Henri, Town of St Henry
ourneux Charles H., hardware, 261 St Paul
RIN L. E., sen., fish and fish oils, Quebec gate barracks
ymond Joseph, chimneys, 51 St Christophe
es D., & Co., beef and pork, 46 Grey Nun
illard Olivier, buildings, City hall, 186 St Paul
phens Romeo H., grain, 56 St François Xavier
re Robert W., Phœnix Fire Insurance Co., of London, England, 101 St François Xavier
od Henry, railway, 164 St Elizabeth
ng hon. John, flour, 88 Common

INSTRUMENTS FOR PHYSICAL DEFORMITIES.

GROSS FERDINAND, 690 Craig. *See Adv p 861*
Latham Richard S., cor Craig and Bleury

INSURANCE OFFICES.

ACCIDENT OF CANADA, E. Rawlings, manager and secretary, 103 St François Xavier. *See Adv inside front cover*
ÆTNA FIRE, Robert Wood, general agent, 91 St François Xavier. *See Adv p 284*
Ætna Life, William H. Orr, Dominion manager; John R. Alexander, City manager, Canada branch office, 126 St James
Anchor Marine Insurance Co., Howland, Spratt & Co., agents, 42 St Sacrament
Assurance Mutuelle, J. Bte. Beaudry, president, 9 St Lambert
BEAVER AND TORONTO MUTUAL FIRE, Dickson, Wade & Co., general managers, 162 St James. *See Adv facing inside back cover*
British America, M. H. Gault, manager, 164 St James
British and Foreign Marine, (limited), Gillespie, Moffatt & Co., general agents, 101 St François Xavier
BRITON MEDICAL AND GENERAL LIFE ASSOCIATION, and Briton Life Association (limited), James B. M. Chipman, manager, 12 Place d'Armes. *See Adv p 357*
CANADA AGRICULTURAL, E. H. Goff, managing director, 180 St James
CANADA FARMER'S MUTUAL FIRE, C. H. Wade, general agent, 162 St James. *See Adv page facing back cover*
CANADA GUARANTEE CO., Edward Rawlings, manager, 103 St François Xavier. *See Adv inside back cover*
Canada Life, R. Pownall, general agent for Province of Quebec, 182 St James
Canadian Mutual Fire, James Grant, manager, 194 St James
CITIZENS' LIFE, GUARANTEE AND ACCIDENT, Edward Stark, A.I.A., actuary; Fire, John Hutchison, manager, 179 St James. *See Adv inside back cover*
City Mutual Fire, Alfred Dumouchel, secretary-treasurer, 11 St Lambert
Colonial Life, *See Standard Life*
COMMERCIAL UNION, Fred. Cole, general agent for Eastern Canada, 1 Union buildings, 43 St François Xavier. *See Adv opp Index to Advertisers Names*
Confederation Life Association of Canada, Johnston & Mackay, managers for Province of Quebec, 163 St James
CONNECTICUT MUTUAL LIFE, Robert Wood, general agent, 91 St François Xavier. *See Adv p 364*
Dominion Plate Glass, A. Ramsay, agent, 10 Inspector
Equitable Life, R. W. Gale, manager, 198 St James
Guardian Fire and Life, Robert Simms & Co., and George Denholm, general agents, 4 Merchants exchange, 11 St Sacrament

ETNA, Wood & Evans, agents, 91 St François Xavier. *See Adv opp*
HARTFORD FIRE, Wood & Evans, agents, 91 St François Xavier
HASTINGS MUTUAL FIRE, A. De Laet, general agent, Barron block, 162 St James
Imperial Fire of London, Rintoul Brothers, agents, 102 St François Xavier
Insurance of North America, Philadelphia, Marine, Robt. Hampson, agent, 18 Corn exchange, 41 St Sacrament
Isolated Risk and Farmers Fire, S. E. Lefebvre, secretary, 12 St James
Lancashire Fire and Life, H McKay & Co., agents, 1 Merchants exchange, 11 St Sacrament
LIFE ASSOCIATION OF SCOTLAND, Richard Bull, secretary, 99 St James cor Place d'Armes *See Adv p 21*
LIVERPOOL AND LONDON AND GLOBE, Fire and Life, G. F. C. Smith, resident secretary, 16 Place d'Armes cor St James. *See Adv outside front cover*
LONDON AND LANCASHIRE LIFE, William Robertson, manager, 1 and 2 Molsons Bank chambers, 167 St Peter. *See Adv p 532*
London Assurance Corporation, R. H. Stephens, agent, 56 St François Xavier
Maritime, Liverpool (limited), Robert Simms & Co., agents, 4 Merchants exchange, 11 St Sacrament
Merchants Marine, J. K. Oswald, general manager, 55 St François Xavier
Metropolitan Life of New York, F. L. Chipman, Laferrière & Co., general agents, 12 Place d'Armes
Metropolitan Plate Glass of New York, R. J. Lonsdale, manager, 163 St James
Montreal Assurance Co., (in liquidation), Alex. Murray, 10 St Sacrament
Mutual Fire of City of Montreal, Alfred Dumouchel, secretary-treasurer, 9 St Lambert
Mutual Life Association of Canada, R. J. Lonsdale, general agent, 163 St James
Mutual Life of New York, M. H. Gault, agent, 164 St James
NATIONAL FIRE, Edward H. Goff, managing director, 180 St James
New York Mutual Life, Walter Burke, manager, 196 St James
NIAGARA DISTRICT MUTUAL FIRE, A. De Laet, general agent, Barron's block, 49 St John
North British and Mercantile, MacDougall & Davidson, general agents and managing directors, 72 St François Xavier
Northern Fire, Taylor Brothers, general agents, Union building, 45 St François Xavier
Orient Mutual, Howland, Spratt & Co., agents, 45 St Sacrament
Ottawa Agricultural, George H. Paterson, manager, 97 St James
Pacific (Marine) Mutual, New York, John Popham, representative, 93 St François Xavier
PHŒNIX FIRE, OF LONDON, Gillespie, Moffatt & Co, general agents; James Davison, manager, 101 St François Xavier. *See Adv p 615*
Phœnix Fire and Inland Marine, of Brook[illegible] Robert Hampson, director and ge[illegible] agent, 18 Corn exchange, 41 St Sa[illegible] ment
Phœnix Mutual Life of Hartford, Co[illegible] Simpson & Bethune, general agents, [illegible] Notre Dame
Positive Government Security Life, J[illegible] Taylor, secretary, 353 Notre Dame
PROVINCIAL OF CANADA, Fire [illegible] Marine, T. A. Evans, agent, 160 St P[illegible]
Quebec Fire, Henry C. Scott, agent, [illegible] Sacrament
Queen, of Liverpool and London, Forb[illegible] Mudge, chief agents, 191 St James
RELIANCE MUTUAL LIFE, of Lond[illegible] Eng., Frederick Stancliffe, resident [illegible] tary, City Bank chambers, 101 St Ja[illegible] *See Adv p 3*
ROYAL CANADIAN FIRE AND MAR[illegible] Alfred Perry, general manager, [illegible] James. *See Adv inside front cover*
ROYAL FIRE AND LIFE, Routh & Ta[illegible] chief agents, 64 St François Xavier [illegible] Hospital. *See Adv p 25*
SCOTTISH AMICABLE LIFE, Geo. [illegible] Ford, general agent, 223 St James. [illegible] *Adv facing inside back cover*
Scottish Commercial, Thomas Craig, res[illegible] secretary, 181 St James
SCOTTISH IMPERIAL FIRE, Taylor [illegible] thers, general agents, 45 St Fra[illegible] Xavier. *See Adv outside back cover*
Scottish Provident Institution, Mutual [illegible] James Croil, agent, 210 St James
Scottish Provincial, George W. Ford, ag[illegible] 223 St James
STADACONA FIRE AND LIFE, C. O. [illegible] rault, secretary and agent, 13 P[illegible] d'Armes. *See Adv p 674*
STANDARD LIFE, W. M. Ramsay, ma[illegible] 151 St James. *See Adv p 5*
Sun Mutual Life, M. H. Gault, managing [illegible] tor, 164 St James
TRAVELERS OF HARTFORD, Conn., [illegible] bert Wood, local agent, 91 St Fra[illegible] Xavier. *See Adv p 689*
Travelers of Hartford, Conn., 199 St Ja[illegible]
Union Marine (limited), of Liverpool, [illegible] land, John Popham, representative, [illegible] St François Xavier
Union Mutual Life, of Maine, C. B. Cu[illegible] general manager, Exchange Bank [illegible] ing, 102 St François Xavier
UNITED STATES LIFE, George W. Li[illegible] general agent, 96 St François Xavier
Victoria Mutual Fire, Dickson, Wade & [illegible] general managers, Barron block, 16[illegible] James
Western of Canada, Fire and Marine, Sa[illegible] & Bethune, agents, 329 Notre Dame

IRON AND TIN PLATE WORKERS.

Aubry & Frère, 13 Jacques Cartier sq
Beaver Stamping Co, 106 McGill
BURNS JOHN, 675 Craig
Cadorette Jérémie, 789 Craig
Cadorette Joseph, 791 Craig
CHANTELOUP ERNEST, 587 Craig. *Adv p 351*
Charbonneau Louis, 20 St Charles Bo[illegible]
Constantineau Gédéon, 130 St Joseph

Hartford Fire Insurance Co.

INCORPORATED 1810.

ssets January 1, 1876, $3,032,184.88.

GEO. L. CHASE, *President.*

D. BROWNE, Secretary. C. C. LYMAN, Assistant Secretary.

WOOD & EVANS, AGENTS,

91 St. Francois Xavier Street,

MONTREAL.

ETNA INSURANCE CO.,

HARTFORD, CONN.

apital, $3,000,000.

ASSETS, JANUARY 1, 1876.

At Market Value.

in hand and in Bank,	$1,035,060.37
Estate,	365,000.00
tgage Bonds,	1,418,060.00
k Stock,	1,330,150.00
ted States State & City Stock, and other Securities.	2,644,379.61
TOTAL. . . .	$6,792.649.98

J. HENDEE, President. J. GOODNOW, Secretary.

W. B. CLARK, Assistant Secretary.

(Montreal Agency, established 1825.)

WOOD & EVANS, Agents,

91 ST. FRS. XAVIER ST.,

MONTREAL.

DAVIDSON THOMAS, & CO., Albert and Delisle off 42 Dominion, Town of St Henry
DAY & DEBLOIS, 110 to 120 Ann. *See Adv p* 64
DELORME JOS., 256 St Lawrence
Drapeau & Champagne, 654 St Catherine
JAMES JOSEPH, & CO., 20 and 22 Vallée. *See Adv foot lines Alphabetical Directory*
MEILLEUR & CO., 652 Craig. *See Adv p* 112*q*
PROWSE BROTHERS, 224 St James
RYAN C., 38 Victoria sq. *See Adv p* 854
Sargent Walter W., & Co., 518 Craig
ST GEORGE THEODORE, 98 St Lawrence. *See Adv p* 669
WILSON W. S., 768 Craig
YON GEORGE, 241 St Lawrence. *See Adv p* 717
YOUNG JOHN B., 34 Bleury

IRON DOORS, VAULTS, &c.

CHANTELOUP ERNEST, 587 Craig. *See Adv p* 351
CHAPLEAU GODFROI, 320 St Lawrence. *See Adv p* 8
Edwards Charles D., 49 St Joseph
MACDONALD J. K. & H., 24 Latour
McINTOSH JOHN, & SON, cor Nazareth and Brennan

IRON FURNITURE, RAILING, &c.

Clendinneng William, Victoria sq
DAY & DEBLOIS, 110 to 120 Ann. *See Adv p* 64
GARDNER R., & SON, 40 to 54 Nazareth
Ives H. K., & Co., 113 Queen
MAYO JOHN, 535 St Mary
MEILLEUR & CO., 652 Craig. *See Adv p* 112*q*
NELSON CHARLES, 215 St Lawrence
PROWSE BROTHERS, 224 St James
RICE T. G., 558 Craig. *See Adv p* 112*h*
ROGERS & KING, 645 Craig
Sargent Walter W., & Co., 518 Craig
SUPERIOR FOUNDRY CO., 1 Dalhousie. *See Adv p* 679
SURVEYER LOUIS J. A., 524 Craig
YON GEORGE, 241 St Lawrence. *See Adv p* 717

IRON, STEEL, &c., Wholesale.

Bellhouse, Macpherson & Co., 49 St François Xavier
Benny, Macpherson & Co., 392 St Paul
CARVILL, BARR & CO., 375 St Paul
Coghlin B. J., 26 St Sulpice
COOPER, FAIRMAN & CO., 42 Foundling
CRATHERN & CAVERHILL, 135 St Peter
Currie W. & F. P., & Co., 100 Grey Nun
Darling William, & Co., 30 St Sulpice
Drummond, Cassels & Co., 43 St François Xavier
ELLIOTT, PHILLIPS & CO., 39 St Sulpice
Evans Samuel R., 514 St Paul
Evans & Son, 14 St John
Ferrier & Co., 24 St François Xavier
Frothingham & Workman, 397 St Paul
GLASSFORD GREGORY, 4 Hospital
Goode John B., 470 St Paul
Gougeon F. X., 223 St Paul
Hall Joseph N., & Co., 489 St Paul
HEUSER E., 22 Lemoine
Hutton James, & Co., 17 St Helen
Ives H. R., & Co., 113 Queen
Kilby R. H., 346 St Paul
Leslie A. C., & Co., 445 St Paul
Mackenzie Richard, 59 St Sulpice
MONTREAL ROLLING MILLS CO., 440 Paul. *See Adv p* 17
MORLAND, WATSON & CO., 385 St Paul. *See Adv p* 17
MULHOLLAND & BAKER, 25 St François Xavier
PECK, BENNY & CO., 391 St Paul
Pillow, Hersey & Co., 5 Custom House sq
PORTEOUS & CO., 41 St François Xavier
Reaves George, 21 DeBresoles
Russel H. & J., 463 St Paul
Snowdon C. C., & Co., 500 St Paul
TAYLOR JOHN, & BRO., 16 St John
Turnbull, Gausby & Co., 29 St Peter
Waddell S., & Co., 413 St Paul

IRON, STEEL, &c., Wholesale and Retail.

BELIVEAU HILAIRE, 193 St Paul. *Adv p* 844
BELIVEAU L. J., & CO., 297 St Paul. *Adv p* 844
Fabre Gustave R., 349 St Paul
Francis W. & B., 490 St Paul
Gauthier & Duval, 283 St Paul
Gauthier & Gauthier, 220 St Paul
HALDIMAND & CO., 253 St Paul
LEPAGE GERMAIN, 67 Notre Dame
Letourneux Charles H., 261 St Paul
NELSON CHARLES, 215 St Lawrence
Prévost Z., & Co., 269 St Paul
Renaud Alfred, 69 St Paul
ROBERTSON THOS., & CO., 9 Chenneville
Walsh, Lovett & Co., Birmingham, England. Carl Becherer, 4 Hospital
Wilson Thomas, & Co., 218 St Paul

JAPANNERS AND BRONZERS.

Beaver Stamping Co., 106 McGill
DAVIDSON THOMAS, & CO., Albert and Delisle, off 42 Dominion, Town of St Henry
Patton Richard, 745 Craig

JEWELLERS' TOOLS.

MILLARD H. R., 146 St James

JEWELLERY.

Adcock & English, wholesale, 301 Commissioners
Allan Thomas, & Co., 361 Notre Dame
Ascher & Co., 481 St Paul
Auerbach Z., wholesale, 42 St John
BEAUCHAMP ALDERIC, 126 St Lawrence
BEAUCHAMP F. X., 134 St François Xavier
Beaudry & Dufresne, 180 Notre Dame
Cochenthaler John 9 St Charles Borromée
Daly Alex. D., 426 Notre Dame
Desjardins P. H., 560½ St Joseph
Dufresne L. P., 88 St Joseph
Eaves E. & A., 295 Notre Dame
Eaves William, 359 Notre Dame
Greaves Joseph, 814 St Catherine
Gurd Joseph L., 1317 St Catherine
Hemsley Richard, 173 St Joseph
Holland Geo H., 208 St James
Joseph I., & Sons, wholesale, 194 St James
LECLERE A. A. LUCIEN, 22 St Lazare
Lefebvre Napoleon, 158 Notre Dame
Loiselle Louis A., 567 St Catherine
Martineau Edouard Alfred, 257 St Joseph
Mellor E. G., 285 Notre Dame
MILLER DAVID, 29 Bleury
Moisan A. T., 115 St Lawrence
Paré L. O., 43 St Mary

NGEL YOH CHARLES, & CO., 41 University
y Claude, 270 St Paul
CHARDSON BROTHERS, 182 St Peter
SS HENRY, 41 St Lawrence
nders H. & A., wholesale, 60 St James
VAGE, LYMAN & CO., 226 and 228 St James
HWOB BROS., 293 Notre Dame
rpley Rice, & Sons, 282 Notre Dame
erman Lyon, 246 Notre Dame
eet John, 241 Notre Dame
IBAUDEAU U., 33 St John
ALKER W. S., 321 Notre Dame
LKES ROBERT, 196 McGill
illiamson J. B., wholesale, 578 Lagauchetière
od John, & Son, 325 Notre Dame

K STORES.

WES WILLIAM, 147 College. *See Adv p* 517
YO JOHN, 541 St Mary
ID W. & CO., 84 McGill
ren M., 480 St Mary

LEATHER.

rdman John L., & Co., 151 Canning cor St Bonaventure
MOND W. L., & CO., 393 St Paul
Laren John C., 10 St Bonaventure
TRAM G., & SON, St Gabriel locks. *See Adv p* 841
TER & SAVAGE, 436 Visitation. *See Adv p* 620

S AND EMBROIDERIES.

los Robert, 165 St Joseph
YN MRS. E., 250 Notre Dame
unnough William, 280 Notre Dame

ES UNDERCLOTHING.

in John, & Co., 377 Notre Dame
n Mrs. C., 239 St James
hfield Herman, 149 St Constant
lace Mrs. John, 853 St Catherine

S, LAMP OILS, &c.

KER B., & CO., 633 Craig
h William G., wholesale, 10 Union buildings, 43 St François Xavier
Martin, 113 McGill
NTELOUP ERNEST, 587 Craig. *See Adv p* 351
tantineau Gédéon, 130 St Joseph
eau & Champagne, 654 St Catherine
PEAU FABIEN, 118 St Lawrence. *See Adv p* 856
ahan John, 196 Lagauchetière
ghton John, 92 Bleury
lon James, 131 Bleury
mme Edmond, 709 Craig
ur Ephrem, 550 St Catherine
ux Adolphe, 606 St Joseph
OURNEUX J. T., 259 St Paul
KER G. R., & CO., 204½ St Lawrence
Tavish John, 165 St Lawrence
INSON THOMAS, 23 Bleury
OTTE A., 331 St Lawrence. *See Adv p* 855
ren M., 480 St Mary

DRIES

inion, Wm. Mead & Son, proprietors, 599 Craig
Montreal Steam Laundry Co., (limited), J Manley Richardson, manager, 774 Craig

LEAD PIPES.

Canada Lead Pipe works, J. Robertson, 124 Queen
MORLAND, WATSON & CO., St Gabriel locks. *See Adv p* 17
ROBERTSON THOMAS, & CO., 9 Chenneville

LEATHER.

BLACK & LOCKE, 509 St Paul
Bonnell Walter, 9 St Helen
BOSSANGE & GARDINER, 30 Hospital
Bryson Campbell, 18 Lemoine
Cassils, Stimson & Co., 10 Lemoine
COTÉ VICTOR, & SON, 9 Lemoine
Delorme Ovide, 531 St Paul
Delorme Pierre, 418 St Paul
Delorme Simeon, 260 St Paul
Dominion Leather Board Co., factory Chambly Canton; office 99 St Peter, up stairs
Donovan & Moran, 26 Lemoine
Galarneau M. C., 279 St Paul
Heath & Northey, wholesale, 7 Lemoine
HUA, RICHARDSON & CO., 130 St Peter
KEROACK A., 505 St Paul
Lamontagne Hector, 394 St Paul
Lamothe & Laframboise, 300 Visitation
Leclerc John A., 530 St Paul
Lemire Moïse, 275 St Paul
Macdonald James B., 33 St Nicholas
McCormick John, 31 William
McDonald Milton, 300 St Paul
McLean T. A., 105 Seigneurs
Morrice D., & Co., 10 St Helen
MOSELY & RICKER, 503 St Paul
MURPHY P. A., & CO., 19 St Helen
PORTER & SAVAGE, 436 Visitation. *See Adv p* 620
Seath Alexander, 16 Lemoine
Seymour M. H., & Son, 507 St Paul
Shaw Brothers & Cassils, 426 Notre Dame

LEATHER BELTING.

ANNETT & O'CONNOR, 380 St Paul
Bonnell Walter, 9 St Helen
CAMPBELL L. J., & CO., 594 St Joseph
CANADIAN RUBBER CO., Francis Scholes, manager, 335 St Paul
Hardman John L., & Co., 151 Canning cor St Bonaventure
Ives H. R., & Co., 113 Queen
KINMOND W. L., & CO., 393 St Paul
McLaren John C., 10 St Bonaventure
MORLAND, WATSON, & CO., 385 St Paul *See Adv p* 17
OUTRAM G., & SON, St Gabriel locks. *See Adv p* 841
PORTER & SAVAGE, 436 Visitation. *See Adv p* 620
QUEBEC RUBBER CO., P. A. Murphy & Co agents, 19 St Helen

LETTER CARRIERS.

Barrette L. N., 258 Wolfe
Bathurst J., 337 St Antoine
Beaudoin Jos., 402 St Catherine
Bergin William, 202 Jacques Cartier
Bissonnette Antoine J., 281 Logan
Bissonnette N., 83½ Sanguinet
Callary James, 12 Hermine

Callary Patrick, 12 Hermine
Chouinard Philippe, 125 Notre Dame
Conlon Bernard, r 207 St Bonaventure
Clark P., 227 Ottawa
Cousineau Hormidas, 180 St Bonaventure
DeGrandpré D N. V., 4 St Catherine
D'Orsonnens Ernest, 75 St André
Dowd E. C., 45 St Dominique
Dubé Louis, 7 St Charles Borromée
Dufresne A., 225 St Constant
Filiatrault Octave, 62 Beaudry
Giroux A. P., 24 St David's place
Giroux Henry, 188½ St Constant
Giroux Joseph, r 78 Panet
Gorman Samuel, 32 Richmond
Grenier Edouard, 599 Mignonne
Guibord Louis J., 209 Craig
Kelly James, 466 St Joseph
Lagacé P., 31 St George
Laramée Simeon, 122 Durham
Lefebvre Charles, 30½ Chaboillez sq
Longmore James, 145 Magdalen
McDonald Finley A., 121 St Antoine
Mathew Patrick, 41 Lusignan
Murphy W., cor Condé and Richardson
O'Reilly Philip, 744 St Catherine
Plante Gaspard, 158 Cadieux
Plante J. Bte., 38 Montcalm
Rottot P. D., bds at 71 St Paul
Rozon William, bds at 180 St Bonaventure
St Amour Alberoni C., bds at 35 Chaboillez
St Amour Ignace, 139 Panet
Terroux Charles A. E., jun., 50 St Denis
Themence Joseph, 98 Seaton
Thibodeau Jean, 191½ Chatham

LIMEBURNER.

Gauthier Henri, 104 Fullum

LINEN MARKERS.

BAKER B., & CO., 251 St James
Bishop G., & Co., 169 St James

LIQUORS, WINES, &c., Wholesale.

Adams J. D., 257 St Lawrence
ARCHAMBAULT FRANCOIS, 71 St James
Beattie & Broster, 152 McGill
Bell A. R., 319 St Antoine
Bertram W., & Co., 30 St Henry
Brosseau D. C., 123 St Paul
Chaput L., Fils & Cie., 421 Commissioners
Clarke, Dowker & Co., 83 St James
Coghlan H. G., & Co., 243 Commissioners
COSTELLO BROTHERS, Nuns' Buildings, 49 St Peter
COX THOMAS H., 181 St Bonaventure
DESMARTEAU & CO, 286 St Paul
Douglas J. M., & Co, 112 St Peter
Duncan John & Co., 450 St Paul
Elliott John, 194 St Paul
Gaucher & Telmosse, 244 St Paul
Hatchette John, & Co., 54 College
Hudon E., Fils & Cie., 388 St Paul
Hudon Joseph, & Co., 247 Commissioners
Hudon & Orsali, 236 St Paul
Hudon Victor, 15 Le Royer
Kearney Thomas, & Co., 52 College
Kingan & Kinloch, 54 St Sacrament
Lanctot Bros., 23 Hospital
Leblanc & Robitaille, 201 Commissioners
Ledoux Frs. X, 677 St Joseph
LONERGAN S., 321 St Paul
Masson D., & Co., 324 St Paul
Mullin James E., & Co., 60 College
Prévost A., & Co., 217 Commissioners
Robertson David, 16 St Peter
Robertson & Lighthound, 124 McGill
Rodier, Hearn & Co., 464 St Paul
ROSS W. R., & CO., 11 St Sacrament
Senécal, Cadieux & Co., 278 St Paul
Shannon Alexander, & Co., 48 College
Smith J., & Co., 1 Western building, Chaboillez sq
Thompson John, 204 St Paul
Tiffin Brothers, 318 St Paul and 259 Commissioners
Tiffin T., & Co., 214 St Paul
Watts James, & Co., 52 Dupré lane

LIQUORS, WINES, &c., Wholesale and Retail.

Acton Geo., 246 William
Armstrong R. J., 166 St Joseph
Asselin Jos., 142 Centre
Aubin Frédéric, 116 St Maurice
Baillargeon J., 39 Sanguinet
Balfour George, 121 St Urbain cor Dorchester
Banks Thos., 157 Congregation
Barcelo E. B., 163 Craig
Beauchamp Chs., 475 St Catherine
Beaufoy Arthur, 532 Dorchester
Beaufoy Wm, 443 Commissioners
Belanger & Black, 312 St Lawrence
Bergeron Alex., 218 Dorchester
Bigaouette & Frère, 453 Lagauchetière
Boisvert Ambroise, 134 Centre
Bonnin Alfred, 115 St Dominique
Bonnin J. B. T., 578 Mignonne
Bourdon Joseph, 34 Durham
Brodeur A., 436 Mignonne
Brodeur Christophe, 51 Commissioners
Brodeur Louis, 411 St Catherine
Burke Bros., cor St Antoine and Mountain
Cantwell Patrick, 63 Craig
Carle Jos. L., 264 Mignonne
Cassidy-Martin, 28 City Councillors
Chagnon Joseph, & Co., Longueuil
Charest Agapit, 474 St Dominique
Charest Samuel, 68 St Antoine
Charlebois H., 96 McGill
Cleland Bros., 948 St Joseph st, Town of Henry
Clement Adolphe E., 100 Drolet
Cloutier Seraphin, 29 St Joseph
Collin Napoléon, 486 St Mary
Corbeil A. & J., 672 St Catherine
Courcelles Rémi, 691 St Catherine
Clarke, Dowker & Co., 83 St James
Crawford David, 173 St James
Crawford & Gordon, 1319 St Catherine
Cusson Alexis, 185 St Paul
Cusson Jos., 69 St Bonaventure
Daly Patrick F., 308 St Bonaventure Mountain
Daoust Louis Joseph Z., 581 St Joseph
Delisle Silfred, 168 Workman, Town of Henry
Demers L. O., St Mary, Hochelaga
Depocas Louis, 64 St Augustin, Town of Henry
Desmarteau Charles, 29 St Mary
DODD WILLIAM, 167 St Lawrence
Doyle John, 49 Latour
Dufresne Arsène, 311 Wolfe
Dufresne & Mongenais, 221 Notre Dame
Duncan Charles, 695 Craig
Dupras Calixte, 34 St Mary

mond Jos., 31 St Dominique
on H., & Co., 285 St Bonaventure
lott Edward, 60 Bleury
lott Martin, 168 Colborne
atrault Ferd., 252½ St Lawrence
simmons Mrs. Catherine, 66 Young
ier & Goddard, 20 St Urbain
ppier Joseph, Mignonne cor Visitation
ser Adam B., 791 St Catherine
ser Geo., cor Cadieux and Courville
ser William, 184½ Bleury
UTHIER ARTHUR O., 94 St Lawrence. *See Adv p* 436
uthier Thomas, 12 Chaboillez sq
selin Zotique, 566 Mignonne
ee Patrick 591 St Mary
ham George, 16 St Radegonde
vel Frères, 2 St Lawrence
t & Howard, 46 Beaver Hall terrace
wood T., 173 Delisle, Town of St Henry
y Peter R. C., 701 Craig
ue Elie, 218 Montcalm
ne James, 48 Berthelet
ard T. J., 542 Dorchester
ley William, 32 St Maurice
chison John, 72 Notre Dame
et & Frère, 606 Mignonne
nson John A., 341 St Mary
nston John, 81 St Hypolite
Pierre P., 315 Mignonne
ns Joseph, 254 Sanguinet
John, & Co., 39½ Bleury
ns Nicholas, 33 Bleury
ns W. J., 41 Craig
y Patrick, 138 Colborne
p Edward J., 147 McGill
ella J. B., & Co., 606 Lagauchetière
ecque A. & A., 503 Ontario
ointe Pierre, 477 Dorchester
orte Hormidas, Hochelaga
rte Hormidas, 372 Richmond
orte J. Bte., 426 Ontario
in Patrick, 101 Murray
rty Jos., 110 Bleury
gne C. M., 605 Mignonne
gne Jos. T., 972 St Catherine
gne Léon, 732 Ontario
ver J. E., 321 Mignonne
e Joseph, cor Carrière and St Louis, Côte St Louis
vre Emery, 44 Fulford
ne Geo., 131 Centre
ur Louis A., 186 St Paul
rt Octave, 952 St Catherine
ureux Zéphirin, cor Beaudry and Ontario
ge Jos., 208 Dorchester
hman & O'Flaherty, cor Wellington and Prince
er Hormidas, 410 Ontario
ormick James, 235 Bleury
ff Eustache, 283 Workman st, Town of St Henry
ARITY & HUTCHISON, 3 St Antoine
bbon & Baird, Italian warehouse, 221 St James
ren Wm. D., & Co., 247 St Lawrence
hon William, 184 St Antoine
ece Andrew, 44 St Paul
e D., 1 Grand Trunk
n Joseph, jun., 32 Rousseau
l Joseph, 585 St Mary
n J. B., 101 St Augustin, Town of St Henry
Massicotte Olivier H., 579 Mignonne
Mathieu E., & Bro., 88 Notre Dame
Melançon Claude, 191 St Paul
Menard J. Bte., 569 St Joseph
Menard P. B., 1056 St Joseph st, Town of St Henry
Menard Wilfred, 414 Ontario
Meunier Charles, 93 Vitré
Meunier Edmond, 1062 St Catherine
Miller John, jun., 416 St Catherine
Miller Robert H., 117 Vitré
MOONEY HENRY, & CO., 102 McGill
MULLEN JAMES, 53 St Lawrence
Mulligan James, 468 Lagauchetière
Mussen Benjamin, 121 Bleury
Neher Martin, cor St Antoine and Richmond sq
Noël Onésime, 287 Mignonne
Norman Thomas, 34 St Antoine
O'Loghlin Martin, 22 Ottawa
O'NEILL DAVID T., 475 St Mary
OUIMET AMEDÉE, 261 Craig
Paquette Moise, 747 Craig
Payette Jos., 353 Dorchester
Payement Jerémie, 98 Workman st, Town of St Henry
PERREAULT URGÈLE, cor Jacques Cartier and Mignonne
Perry A. A., & Co., 8 Phillips sq
Phelan Joseph, 209 St Lawrence
Pigeon Isaie F., 146 St Bonaventure
Poupart Joseph, 93 St Mary
Quintal Narcisse, 83 St Joseph
Racicot Albert, 58 Courville
Richer Jean Bte., 465 Lagauchetière
Robert Julien, 73 Campeau
Robertson J. & J., 12 Phillips sq
Rosaire Dominique, jun., 170 St Bonaventure
Rowan Peter, & Co., 137 St Paul
Scanlan James, 42 Hermine
Scanlan John, St Urbain cor Vitré
SCANLAN M., 251 St Joseph
SCOTT & CO., Victoria warehouse, 20 St Radegonde
Shannon Bros., 455 Commissioners
Slattery John, 94 William
Smith James, 26 St George
St. Jean Louis, 112 St Elizabeth
Stewart John, 576 St Joseph
Thompson John, 206 St Paul
Thompson Joseph, Hochelaga
Tison Charles C. L., 539 St Joseph
Toner James, cor Lagauchetière and St Dominique
Trudel & Larocque, 77 Notre Dame
Vallières Olivier, 317 St Lawrence, Mile End
Vallières S. D., & Co., 156 Centre
Vermette Victor, 172 Workman, Town of St Henry
Villeneuve Joseph O., 316 St Lawrence, Mile End
Walker & Munday, 881 St Catherine
Wilcot André, 286 Beaudry
Willison Henry, 33 University

LITHOGRAPHERS.

Bishop George, & Co., 169 St James
Burland-Desbarats Lithographic Co., 5 and 7 Bleury
Galt William, 236 St James
SMITH & YOUNGER, 227 Notre Dame. *See Adv p* 661

GOSSELIN FÉLIX, 235 Notre Dame. *See Adv opp*
SUTHERLAND JAMES, 256 St James

LIVERY STABLES.

Chaumette Louis, 110 Notre Dame
Désautels & Co., 262 Craig
Désautels Michel, 292, 294 and 296 Craig
Laverty Daniel, 116½ Bleury
McVEY JAMES, 47 Bonsecours
MOREY J. T., 593 Lagauchetière. *See Adv facing inside front cover*
Patterson William, Victoria, 27 Cotté
Simpson Robert, & Son, Prince of Wales, 36½ St Bonaventure
Starr Timothy, Royal Victoria, 97 Jurors
Smith F X., 254 Craig
VINCENT & MORACHE, 121 Campeau. *See Adv p* 845

LLOYD'S AGENT IN MONTREAL.

CHAPMAN HENRY, J.P., Western chambers 22 St John

LOCKSMITHS.

Boyd John, 11 St John
MACDONALD J. K. & H., 24 Latour

LOOKING GLASSES.

Barré Louis, 188 St Peter
GAREAU E. R., & CO., 42 Notre Dame. *See Adv p* 433
Hudson G. H., & Co., cor Craig and St Peter
Pell A. J., 345 Notre Dame
GAUTTIER P., & CO., 552 and 554 Craig
POLLOCK JAMES K., 15 Bleury
Rhéaume Nap., 75 St Lawrence
Scott William, 363 Notre Dame

LOVELL'S GAZETTEER OF BRITISH NORTH AMERICA

LOVELL PRINTING AND PUBLISHING CO., proprietors, printers and publishers, 23 and 25 St Nicholas

LOVELL'S SERIES OF SCHOOL BOOKS.

Buntin Alex., & Co., 345 St Paul
Darling W., & Co., 30 St Sulpice
LOVELL PRINTING AND PUBLISHING CO., 23 and 25 St Nicholas
LYSTER, BENNET & CO., 455 St Paul
MILLER ROBERT, 397 Notre Dame. *See Adv p* 573

LUMBER.

BELANGER & VINET, cor Sydenham and Lagauchetière. *See Adv p* 309
Benard, Bastien & Co., 368 Craig
Bourgoin & Cie., 205 St Bonaventure
Bulmer Henry, jun., 124 St Charles Borromée
Brennan Wm., 41 Basin
Carbray & Routh, 299 Commissioners
Caron J. Louis, 71 College
Chaussé, Dupré & Co., 160 St Catherine
Connolly John, 184 Murray
Crevier J. W., Hochelaga
DESATIE JEAN BAPTISTE, 16 St Mary. *See Adv p* 851
Donnelly P. & F., 234 and 658 Craig
Donovan Peter, 12 Olier
Duclos & Co., 711 St Joseph and 155 Workman
Dufresne & Jodoin, cor Versailles and Ro
Dupuy Alex., & Co., 153 McCord
Dyer S. C., wholesale, 235 St James
Esplin George James, 172 Nazareth
Finlay F. F., 460 William
Gahpeau & Deblois, Frontenac, bet Logan & Lafontaine
Grier G. A., 254 St Antoine
Hall & Co., 5 Place d'Armes
HENDERSON WILLIAM, 130 St Cons cor Charlotte, and Basin st, Canal ba *See Adv p* 465
HOLMES, RUTHERFORD & CO., 772 Cr *See Adv p* 471
Labelle Régis, 469 William cor Richmond
L'Assomption Lumber Co., 1048 St Jo Town of St Henry
McGAUVRAN & TUCKER, St Gabriel l *See Adv p* 846
Maxwell E. J., & Co., 715 Craig
Montreal Lumber Co., James Little, manag director, 181 St James
OSTELL JOHN, 207 St Patrick. *See A* 601
Pillar Lindsay, 384 Craig
Pillar & Lupton, 498 Craig
PREFONTAINE & PARIZEAU, 430 La chetiere
Renshaw John, cor Basin and Richmond
Riendeau Honoré, 356 St Bonaventure
Riley W. H., 883 St Joseph, Town of St H
Rutherford W., 897 Dorchester
SHEARER JAMES, yard 87 St Bonaven *See Adv p* 4
SHEARER JAS., & CO., cor Seigneurs Richardson. *See Adv p* 7
Stewart Michael, 640 Craig
Torrance Alexander H., 356 St Bonaven
WARD J. K., Mona saw mills, Lachine ca Town of St Henry. *See Adv p* 846

LUNCH AND ICE CREAM ROOMS.

Alexander Charles, & Son, 1311 St Cath cor University
Alexander Charles, & Sons, 391 Notre Da
Compain & Son, 443 Notre Dame
Joyce Alfred, 16 Phillips sq cor St Cath
PUTNEY CHARLES M., 40 Victoria sq
ROUGH ALEX., 162 Mountain
Sissons Joseph, Arctic Ice Cream saloon St Peter
Walker James, 52 Bonsecours

MACHINERY DEPOTS.

ANNETT & O'CONNOR, 380 St Paul
Bartley W. P., & Co., St Lawrence m works, 17 Mill
BRUSH GEO., Eagle foundry, 34 King *Adv p* 332
Buchanan, Ware & Co., 654 Craig
CANADIAN ENGINE AND MACHINE CO., R. J. Reekie, managing dire City Bank chambers, 101 St James *Adv p* 341
GARDNER R., & SON, 40 to 54 Nazaret
GILBERT E. E., & SONS, Canada E works, 722 St Joseph. *See Adv p*
Ives H. R., & Co., 113 Queen
Kieffer Joseph, & Co., 39 St Jean Bapti
McDougall John, Caledonia works St Ga locks
McDougall John, & Co., St Gabriel lock

HINISTS.

NETT & O'CONNOR,
ger J. B., & Son, Vinnet
tley W. P., & Co., St
works, 17 Mill
LANGER & VINET,
Lagauchetière. *See A*
rr William, 22 Anderso
USH GEORGE. Eagle
See Adv p 332
chanan, Ware & Co., 65
tin Aug., Canada Mar
Joseph
RDNER R., & SON, 40
LBERT E. E., & SONS
works, 722 St Joseph.
s H. R., & Co., 113 Quee
on & Cie., 309 St Paul
ndall Manufacturing Co.
fer Joseph, & Co., 39 St
URIE JOHN, & BRO., 6
nais E. H. C., 19 Queen
DONALD J. K. & H.,
Dougall John, Caledonia
locks
Dougall John, & Co., St
NTOSH JOHN, & SON,
Nazareth
TTINSON, YOUNG & C
LLER BROTHERS & M
Joseph
ge Charles, 26 St Charles
tener Bingley J., 106 Que
ford William, 110 Colle
YLOR JOHN, & BROTH

IGLES.

D G. T., & CO., 401 Bea
RVEYER L. J A., 524 C

ILES, DRESSES AND SH

AUDRY H., & CO., 278 N
sejour Mrs. U. T., 36 No
OWN & CLAGGETT, 43
durand Œ., & Co., 153 S
is H., & Co., 89 St Peter
CLOS ROBERT, The E
Joseph
Gore James, & Co., 1313
rill H. & H., 288 Notre Da
gan Henry, & Co., Coloni
James
RPHY JOHN, & CO., 405
SSEN THOMAS, 257 Not
E MARIE BROTHERS, 45
liamson James, & Co., 44

UFACTURERS.

ken John. & Co., gentleme
underclothing, baby li
Notre Dame
ARIE J. BTE., threshing
reaping machines, circula
and 73 Duke. *See Adv p*
xander Charles, & Sons
confectionery, 387 and 39
es, Holden & Co., boots a
sale, 596 Craig
gers Edmond, boots and s
125 Sydenham
NNETT & O'CONNOR, sca
ther David, saddlery and
ware, 804 Craig

HINISTS.

NETT & O'CONNOR, 380 St Paul
er J. B., & Son, Vinnet n Brewster's bridge
tley W. P., & Co., St Lawrence Engine works, 17 Mill
LANGER & VINET, cor Sydenham and Lagauchetière. *See Adv p* 309
y William, 22 Anderson
ISH GEORGE. Eagle foundry, 34 King. *See Adv p* 332
chanan, Ware & Co., 654 Craig
in Aug., Canada Marine works, 694 St Joseph
RONER R., & SON, 40 to 54 Nazareth
BERT E. E., & SONS, Canada Engine works, 722 St Joseph. *See Adv p* 443
H. R., & Co., 113 Queen
n & Cie., 309 St Paul
ill Manufacturing Co., 202 Craig
er Joseph, & Co., 39 St Jean Baptiste
RIE JOHN, & BRO., 637 Craig
is E. H. C., 19 Queen
CDONALD J. K. & H., 24 Latour
ougall John, Caledonia works, St Gabriel locks
Dougall John, & Co, St Gabriel locks
NTOSH JOHN, & SON, cor Brennan and Nazareth
TTINSON, YOUNG & CO, 577 Craig
LER BROTHERS & MITCHELL, 53 St Joseph
e Charles, 26 St Charles Borromée
ener Bingley J., 106 Queen
ford William, 110 College
YLOR JOHN, & BROTHER, 16 St John

GLES.

G. T., & CO., 401 Beaudry
RVEYER L. J A., 524 Craig

TLES, DRESSES AND SHAWLS.

AUDRY H., & CO., 278 Notre Dame
ssejour Mrs. U. T., 36 Notre Dame
WN & CLAGGETT, 436 Notre Dame
durand Œ, & Co., 153 St Joseph
s H., & Co., 89 St Peter
CLOS ROBERT, The Emporium, 165 St Joseph
re James, & Co., 1313 St Catherine
rill H & H., 288 Notre Dame
gan Henry, & Co., Colonial house, 255 St James
RPHY JOHN, & CO., 405 Notre Dame
SSEN THOMAS, 257 Notre Dame
E MARIE BROTHERS, 454 Notre Dame
illamson James, & Co., 448 Notre Dame

UFACTURERS.

ken John. & Co., gentlemen's shirts, ladies, underclothing, baby linen, &c., 377 Notre Dame
ARIE J. BTE., threshing, mowing and reaping machines, circular saws, &c., 71 and 73 Duke. *See Adv p* 858
xander Charles, & Sons, Steam refined confectionery, 387 and 391 Notre Dame
es, Holden & Co., boots and shoes, wholesale, 596 Craig
gers Edmond, boots and shoes, wholesale, 125 Sydenham
NETT & O'CONNOR, scales, 380 St Paul
ler David, saddlery and carriage hardware, 804 Craig

ATWATER E., & CO., varnish, japans, &c., 17, 19 and 21 St Nicholas
AUDOIN A., real and imitation hair work, 135 St Joseph
Baillie Andrew, boots and shoes, 161 St Lawrence
BAKER B., & CO., improved key ring and name check combined, and Clark's Diamond Dust polish, 251 St James
Baker Fred, glue, 440 Beaudry
BANGS ISAIAH L., & CO., composition roofing, 783 Craig. *See Adv p* 297
Barrington George, trunks, valises and bellows, 429 Notre Dame
Bartley W. P., & Co., steam engines, boiler work, mill machinery, &c, St Lawrence Engine works, 17 to 29 Mill
BAYLIS-WILKES MANUFACTURING CO., varnishes, japans and printing inks, 20 Nazareth. *See Adv p* 301
Beardsell Wm. F., glue, size and Neat's foot oil, 263 Fullum
BEAUDRY H, & CO., dresses, costumes and mantles, 278 Notre Dame
Beaver Stamping Co., japanned, stamped and plain tinware, 106 McGill
BELANGER & VINET, lumber, cor Sydenham and Lagauchetière. *See Adv p* 309
BELL J. & T., boots and shoes, wholesale, Cathedral block, 273 Notre Name
Bennett John D., fancy cases, &c., 562 Craig
Berry William, every description of machinery, 22 Anderson
Bertram W., & Co., corn brooms, 30 St Henry
Bewernick C. A., hats, caps and furs, 399 Notre Dame
BISAILLON JOSEPH, wigs, braids, switches, &c., 205 Notre Dame
Bishop Geo., & Co., envelopes, 169 St James
BLACKWOOD R., & CO., ginger ale, soda water, &c., 99 St Urbain
Bohrer William, Automatic hand guide for the piano, 6 Victoria
Boivin Guillaume, boots and shoes, wholesale, 38 Jacques Cartier sq
Brahadi Abraham, hats, caps, &c., 249 Notre Dame
BRODIE & HARVIE, self-raising flour, cor Craig and Bleury
Brouillette Charles, windows, doors, blinds, &c., 282 Craig
Brown Abner, pianos, Canada Piano factory, 177 Upper Cadieux
Brunet Joseph, bricks, head of Colborne av
BRUSH GEORGE, steam engines, mining machinery, boiler work, &c., 34 King. *See Adv p* 332
Bulmer & Sheppard, bricks, head of Fullum, office 244 Parthenais
Buntin Alexander, & Co., paper and envelopes, 345 St Paul
CAMPBELL KENNETH, & CO., soda water and ginger ale, 129 St James; branch establishment, 2 Phillips sq
CAMPBELL L. J., & CO., leather belting, &c., 594 St Joseph
Canada Horse Nail Co., nails, 129 to 145 Mill
CANADA MANUFACTURING CO., real and imitation hair goods, dress protectors, belts, corsets, bustles, &c., 431 St Paul

CANADA PAPER CO., printing and wrapping paper, envelopes, &c., 378 St Paul. *See Adv p 11*
CANADIAN GAS LIGHTING CO., gas machines, 175 St James
CANADIAN RUBBER CO. OF MONTREAL, rubber shoes, felt boots, belting, packing hose, car springs, &c., Francis Scholes, manager, 335 St Paul
Canon Alphonse, children's fancy cacks, 175 Montcalm
CATELLI BROTHERS, maccaroni, vermicelli and alimentary food, 53 Perthius
Caya & Allard, boots and shoes, 300 St Paul
Chance Bros. & Co., glass, B. & S. H. Thompson, agents, 1 and 3 Le Royer
CHANTELOUP ERNEST, lamps, artistic bronzes, telegraphic instruments, &c., 587 Craig. *See Adv p 351*
CHAPLEAU GODFROI, fire proof safes, iron doors, vaults, stonecutters tools, &c., 329 St Lawrence. *See Adv p 8*
Charbonneau L., sashes and blinds, 10 St Charles Borromée
Charrier Léon, leather and zinc trunks, valises, hand satchels, &c., 76 Versailles
Charron M., trunks and umbrellas, 777 Craig
Childs Charles, boot and shoe lasts, trees, &c., 3 Ottawa
CHRISTIN CHARLES A., & CO, champagne cider, soda water, ginger ale, &c., 103 Campean
CHRISTIN JOSEPH, & CO., champagne cider, soda water, ginger ale, &c., 149 Sanguinet
CLARKE, NELSON & CO., sewing machine needles, 663 Craig
CLELAND JAMES, dies for cutting leather, paper, cloth, rubber, &c., 637 Craig
CLENDINNENG WILLIAM, stoves, builders' castings, &c., cor Victoria sq and Craig
COLLINS & CO., linen and cotton bags, 400 St Paul
Collins D., scales, 23 St Thérèse
Converse John A., rope, St Gabriel locks, Canal
COO G. T., & CO., Coo's first prize 3 roller mangle, garden, balcony and lawn seats and chairs, hotel and lecture room seats, church and school furniture, &c., 401 Beaudry
Cooper, Birks & Co., ginger ale, soda water, &c., 21 Aylmer
COPLAND & McLAREN, founders and moulders' supplies, &c., 66 Grey Nun cor Wellington. *See Adv p 369*
Coristine James, & Co., wool hats, 473 St Paul
Cossitt G. M., & Bro., agricultural implements, R Latimer, agent, 92 Foundling cor Norman
Costafroliez D. C., gold, silver and metal watches, 31 Bonsecours
Cousineau Vital, ginger ale, cider, soda water, root beer and syrup, 317 Beaudry
CREVIER DR. J. A., celebrated Anti-Cholera and Anti-Diarrhœa drops, &c., 46 Bonsecours
Crevier Jos. W., doors, sashes, blinds and windows, Hochelaga
CREVIER T., stoves, 97 Craig. *See Adv p 854*
CRILLY JOHN, & CO., paper, envelopes, and paper bags, 389 St Paul
Currie W. & F. P., & Co., "Crown" chair, and bed springs, 100 Grey N
CUTHBERT & SON, plumbers', gas and antifitters' goods, and Triumph Extinguisher, 101 Queen. *See A*
Darling & Brady, soap and candles, Charles Borromée
DATE JOHN, diving apparatus, 657 *See Adv p 855*
DAVIDSON THOMAS, & CO., hardware plain and stamped tinware, Albert Delisle, off 42 Dominion, Town Henry
Davis & Phillips, cigars, 289 St Paul
Davis S., & Co., cigar, 18 Hospital
DAWSON BROTHERS, blank books James. *See Adv p 385*
Dawson Thomas, planes, 9 Dubord
DAY & DEBLOIS, plain and ornamental work, baths, &c., 110 to 120 Ann. *Adv p 64*
DEBLOIS O., galvanized sheet iron gutters and conductors, &c., 249 St rence
Decarie Joseph, jun., bricks, Coteau St
Dec stro Syrup Co., H. J. Tiffin, sec A. Baumgarten, manager, 68 King
DEDERICK P. K., & CO., hay College
DENNISON & CO., tags, Suffolk Place ton; 150 South Clark st, Chicago Broadway, New York; 632 Chestnut Philadelphia; Fourth and Vine cinnati, O.; 110 Pine st, St Louis *Adv p 15*
Denoon, Drake & Dods, varnishes and 37 Recollet
Desmarteau & Bond, shirts and collars Notre Dame
Desormeau Zéphirin, kid gloves and 450 Beaudry
DEVINS & BOLTON, Devins & Bolton Quinine Wine, Devins & Bolton's Nitrate of Magnesia, Children native Cordial, Devins' Vegetable pastilles, &c., 195 Notre Dame. *See outside back cover*
Dominion Leather Board Co., leather Chambly Canton, office 99 St Pau stairs
Dominion Oil Cloth Co., floor oil cloth St Peter
Donovan & Williams, boots and shoes sale, 2 and 4 Lemoine
Dubord A., & Co., tobacco and cigars, Paul
Eaves William, watches, 359 Notre Dame
Edwards Charles D., fire proof safes, St Joseph
EGGINTON J. A., cut glass, 637 Craig
Esplin George & James, packing cases Duke
Evans, Mercer & Co., chemicals, 41 St Baptiste
EVELEIGH J., & CO., trunks, valises, &c., 371 Notre Dame
FAIRBANKS & CO., Standard scales, Paul
FERLAND ED., furniture, 290 St Law St J. Bte. village
Field M. E., nitrate of silver and chlor gold, wholesale, 201 Fortification

LAY JOHN, Phœnix foundry, stoves, cor Albert and Vinet, Town of St Henry
M., & Sons, woollens, 207 McGill
S C., & CO., crackers and biscuits, 142 Director. *See Adv p* 421
Geo., boots and shoes, 206 McGill
SYTH ROBERT, marble and Scotch granite monuments, &c., 130 Bleury and 500 William
ALBERT, glue, painters' size, &c., 413 Beaudry
Thos. M., glue, size and Neat's foot oil, 500 Visitation
ngham & Workman, shovels and forks, Côte St Paul
E JAMES, & CO., first prize railroad scale, hay, coal and other scales, 40 College
eau & Deblois, doors, sashes, blinds, sawn lumber, &c, Frontenac, bet Logan and Lafontaine
DNER R., & SON, steam engine, mill work, bookbinders presses, &c, 40 to 54 Nazareth
ner Sewing Machine Co., the Royal Sewing Machine, 447 Notre Dame
EAU E R, & CO., furniture, picture frames and looking glasses, 42 Notre Dame. *See Adv p* 433
TH CHARLES, & CO, brass, copper and iron work, &c., 536 to 542 Craig. *See Adv p* 435
Brothers & Co., Canadian woollens, 21 St Helen
TTIER P., & CO, looking glasses, picture frames, &c., 552 Craig
Denis, coaches, phætons, rockaways, buggies, waggons, sleighs, &c., 812 Craig
BERT E E., & SONS, steam engines, boiler work, &c., Canada Engine works, 702 St Joseph. *See Adv p* 443
& GEEN, packing boxes, 20 St Michael lane. *See Adv p* 852
N JOSEPH, hats, caps and furs, 92 St Lawrence
ENE & SONS, hats, furs, straw goods, &c, wholesale, 517 St Paul
S FERD, trusses, &c., 690 Craig. *See Adv p* 861
TSGEN & GNAEDINGER, hats, caps, furs, wholesale, 134 St Peter
MOND JOHN, paper boxes and bags, 500 Craig
man John L, & Co., leather belting and fire engine hose, 151 Canning cor St Louis
er Wm, fishing tackle, 227 Notre Dame
S, hats and caps, 461 Notre Dame
J G, toilet soaps, &c., 84 St Urbain
& Harrison, mathematical instruments, 242 Notre Dame
& Northey, leather, wholesale, 7 Lemoine
DERSON WILLIAM, lumber and timber, 242 William. *See Adv p* 465
mas Herman, cigars, 21 St Sacrament
S S. N., show cards, on glass, card and pen, 236 McGill
as Jos. J., axes and edge tools, Côte St Paul
GINS PETER, marine and land boilers, tanks, &c., 771 Craig. *See Adv p* 837

Hirshfeld Herman, hoop skirts and bustles, 189 St Constant
Holland M., & Son, wool hats, caps, &c., 36 Lemoine
HOLMES, RUTHERFORD & CO, doors, blinds, mouldings, &c, 772 Craig. *See Adv p* 471
Hood A W., & Son, fancy and toilet soaps, candles and lard oil, 57 Amherst
Hood Thomas D., pianos, 183 St James
Horne George, & Son, account books, 71 St François Xavier
Hudson G. H, & Co., looking glasses, picture frames, gilt mouldings, &c, cor Craig and St Peter
Hutton W., & Sons, silver, German silver, and electro-plated nickel silver, Sheffield, James Hutton & Co., agents, 17 St Helen
Ives H. R., & Co., hardware, iron railings, stoves, 113 Queen
Jacobs H., & Co., tobacco, cigars and snuff, cor St Peter and Notre Dame
JAMES JOSEPH, & CO., galvanized iron cornices, door and window caps, &c., 20 and 22 Vallée. *See Adv foot lines of Alphabetical Directory*
JAMIESON R. C., & CO., varnishes, japans, &c., 3 Corn exchange, 41 St Sacrament. *See Adv p* 856
JELLYMAN RICHARD, paper boxes, 582 Craig
Jodoin & Cie., stoves, &c., 309 St Paul
Kavanaugh Michael, soap and candles, 31 Chaboillez sq
Kearney & Keiley, mirror, portrait and picture frames, 69 St Antoine
Kendall George W., sewing machines, 200 Craig
Kendall Manufacturing Co., sewing machines, 202 Craig
Kieffer Joseph, & Co, sole sewing machines, pegging machines, looms, and weaving machinery, 29 St Jean Baptiste
King John E., trunks, &c., 248 McGill
LABELLE & LEVEILLE, furniture, 266 Notre Dame
Lamothe & Laframboise, curried leather, 300 Visitation
Larivière N. & A. C., coaches and sleighs, 74 St Antoine
LATHAM & GIBSON, varnishes and Japans, 775 Craig. *See Adv p* 28
Latham Richard, trusses, surgical apparatus, instruments, &c., 1 Bleury cor Craig
LAURIE JOHN, & BRO., engines, steam pumps, mill machinery, shafting, hangers, pulleys, &c., 637 Craig
Lalanne & Blanchet, boots and shoes, 311 St Paul
Lavigne A., rustic window shades, 489 Craig
Lavoie François, boots and shoes, 66 St Antoine
LAWLOR J. D., sewing machines, 365 Notre Dame
Lebeau Louis, blacking, 195 Amherst
LEBLANC J. H., ostrich, vulture and fancy feathers, 547 Craig
LEDOUX B., carriages, 125 and 127 St Antoine
Ledoux F., mowers and reapers, 181 Murray
Leicester, Bussière & Co, pianos, piano legs, lyres, mouldings, cabinet organs, piano keys and sounding boards, 270 Mountain

Lenoir Charles, & Frères, boots and shoes, 406 Notre Dame
LESPERANCE, PAPIN & CORBEIL, boots and shoes, 85 Notre Dame
Lesser & Jacobs, cigars, 435 St Paul
Lewis John, & Co., aerated water, Association building, 2 St Radegonde cor Craig
Linton James, & Co., boots and shoes, wholesale, 22 Victoria sq
L'Oiseau Cuthbert, biscuits, 352 Amherst
LOVELL PRINTING AND PUBLISHING CO., blank books and book work of every description, &c, 23 and 25 St Nicholas. *See Adv p* 537
Lymans, Clare & Co., linseed oil, paints, putty, varnish, dye stuffs, cement, &c, 384 St Paul
Lynn John G., & Co., boots and shoes, 2 Maple av
MACDONALD J. K. & H., window bolts, door latches, plasterers' furnaces and moulds, iron shutters and vault doors, &c., 24 Latour
Macdonald, Moodie & Co., hats, caps, furs and straw goods, 35 St Peter
Mackinnon John, biscuits, St John, Town of St Henry
McARTHUR JOHN, & SON, oils, paints, &c., 314 St Paul
McCLELLAN, CRAVEN & CO., soap, candles and oil, 94 Colborne av
McCready J. & R., & Co., boots and shoes, wholesale, 35 William
McDONALD W. C., tobacco, 352 Notre Dame
McDougall John, & Co., railway car wheels, St Gabriel locks
McEntyre & Irwin, proprietors Montreal Woollen Manufacturing Co., St Gabriel locks
McGAUVRAN & TUCKER, doors, sashes, boxes, &c., St Gabriel locks. *See Adv p* 846
McInnes D., & Co., cloths, tweeds, &c, Hamilton Ont., John Fraser, agent, 210 St James
McLaren J. C., belt and hose, 10 St Bonaventure
McLaren W. C., & Co., boots and shoes, wholesale, 18 St Maurice
McLAREN WM. D, Cook's Friend baking powder, 55 College. *See Adv p* 552
McLean T. A., kid, leather and colored linings, 105 Seigneurs
McLeod & Wallace, trunks, 209 McGill
Malone Moses, buckskin and kid mitts and gloves, 644 St Joseph
Manton Jos., rifles, guns and pistols, 499 Craig
MARCOU J. L., & CO., hats, caps and furs, 186 Notre Dame
MARIOTTI C., marble monuments, &c., 41 St Radegonde
Martineau E. A., wooden toys, 257 St Joseph
Martin Charles, cardinal food for infants, French ball blue, &c., 43 St Peter
Matthew W. G., & Co., axles, springs, &c., 512 St Paul, factory Gananoque, Ont.
MATTINSON, YOUNG & CO., steam engines and pumps, 577 Craig
MAY S. H, & Co., paints, putty, &c., 474 St Paul
Mead William, & Son, shirts and collars, Association building, 6 St Radegonde cor Craig
MEILLEUR & CO., stoves, iron bedsteads and sheet iron ware, 652 Craig. *See p* 112 *q*
MENARD J. BTE., hat and cap blocks of all descriptions, 32 St George
Mercure Joseph, boots and shoes, 132 College
Meyer, Boas & Co., 15 Lemoine
MILLAR WILLIAM, account books, 8 St François Xavier
MILLARD R., & CO., railroad chairs, spikes, &c., 147 Prince
MITCHELL R., & CO., engineers' and plumbers' brass goods, gas fixtures, &c., 575 Craig. *See Adv p* 575
MILLER ROBERT, blank books, &c., 573 Notre Dame. *See Adv p* 573
Moisie Iron Co., merchant bar, bolts, spikes, rivets, cut nails, horse nails, shoe bars and horse shoes, &c., St Paul n Napoleon road
Mocock William, axes and edge tools, Gabriel locks
MONTREAL CARD AND PAPER CO. (limited), cards, card board, glazed papers, manilla papers, shipping tags, 515 Lagauchetière
MONTREAL HERALD PRINTING & PUBLISHING CO., account books, St James. *See Adv p* 579
Montreal Manufacturing Co., Triumph extinguisher, 513 Lagauchetière
MONTREAL ROLLING MILLS CO., bar, nail plates, nail rods, cut nails, spike nails, shoe nails, horse shoes, cut nails, &c., works on Lachine canal. *See Adv*
Mooney John H., wool and colored skins, 93 Grey Nun
Mooney W. M., & Co., proprietors Canada Horse Nail Co., 129 Mill
MORLAND, WATSON & CO., saws, edge tools, tacks, nails, horse nails, horse shoes, &c., St Gabriel locks, office St Paul. *See Adv p* 17
Morrice D., & Co., Canadian, 10 St Helen
MORRISON A., & SON, stamps for notaries and soap, 597 Craig. *See Adv*
MORTON, PHILLIPS & BULMER, account books, 375 Notre Dame
MOSELEY & RICKER, patent enamelled curried leather, 503 St Paul
Moss S., H. & J., clothing, 5 Recollet
Mudge N. R, plastic slate and roofing material, office 87 McGill
MULHOLLAND & BAKER, cut nails, the new chisel pointed cut nail, 8 St François Xavier
Mullarky & Co., boots and shoes, 8 St
Murray, Heron & Co., coffee, spices, 8 College
Murray Robt. B., & Co., soap and candles, Lemoine
MYERS MANUFACTURING CO., shirts, St James
NAGY D, fur goods of all description, Notre Dame. *See Adv p* 591
NELSON H. A., & SONS, brooms, brushes, wooden ware and matches, 93 St
Nield Edward, & Co., gents' furnishing clothiers' trimmings, 136½ McGill
Nutter J. D., & Co., packing boxes, George
OSTELL JOHN, doors and sashes, Seigneurs. *See Adv p* 601

RAM G., & SON, files, St Gabriel locks. *See Adv p 841*
Charles, sewing machines, 26 St Charles Borromée
er J., & Son, wigs, ladies' braids, switches, &c., 357 Notre Dame
UETTE & ROBERT, doors, sashes, blinds, mouldings, &c., 286 Craig
ENT MICHEL, patent portable hooking Gaider, 14 St Lawrence market place
ow John, account books, 47 St François Xavier
SONS S. R., furniture, 603 Craig. *See Adv p 842*
K, BENNY & CO., iron cut nails, ship and railroad spikes, &c., 391 St Paul
A. J., gilt mouldings, &c., 345 Notre Dame
tier J. David, boots and shoes, wholesale, 188 Notre Dame
ier J. L., boots and shoes, 281 St Paul
ner Bingley J., boot and shoe machinery, 106 Queen
in Daniel, soap and candles, 299 William
d & Audette, doors, windows and sashes, 303 St Lawrence, St J. Bte. village
w, Hersey & Co., cut nails, tacks, brads and shoe nails, 5 Custom House sq
LOCK JAS. K., picture frames and passe-partouts, 15 Bleury
ham James, & Co., boots and shoes, wholesale, St James buildings, 28 Victoria sq
CHERON & CO., kerosene fixtures, 42 College
TER & SAVAGE, leather and leather belting, 436 Visitation
OWSE BROS, galvanized iron cornices, &c., 221 St James
NEY C. M, every variety of plain and ornamental confectionery, cakes, pastry, &c., 40 Victoria sq
BEC RUBBER CO., rubber, hose and belting, 19 St Helen
NTAL & BERGERON, doors, sashes, blinds, &c., cor Visitation and Ontario
way Dr. J., & Co., proprietary medicines, &c., 16 St François Xavier
ay A., & Son, white leads, oils, paints, &c., 10 Inspector
ar Thomas, & Co., paint, 94 Prince
KIN, BEATTIE & CO., 10 and 12 De Bresoles
ay J., & Co., tobacco and snuff, 426 St Paul
D GEO. W., galvanized iron cornices, 785 Craig. *See Adv p 852*
VES THOMAS, & CO., military and sporting firearms, fishing tackle, skates, &c., 687 Craig
m Boot and Shoe and Harness Manufactory, boots, shoes, harness, &c., 489 Dignonne
D W., & CO, roofing felt, machine-made paper bags, &c, 84 McGill
ne Napoleon, looking glasses, picture frames, &c., 75 St Lawrence
Brothers, paper collars, &c., 576 Craig
E T. G, wire cloth, &c, 560 Craig. *See Adv p 112A*
PERT W., & CO., furs, hats and caps, 99 St Lawrence
ot François, carriages, 155 St Antoine

Robertson James, lead pipe, shot, white lead putty, saws, &c., Canada Saw works, 124 Queen
Rodier Charles S., threshing machines, 62 St Martin
ROGERS & KING, stoves, iron furniture, railings, &c., 645 Craig
Rolland, O'Brien & Co., boots and shoes, 333 St Paul
Ronayne M., & Sons, boots and shoes, wholesale, 192 St Joseph
ROSS ALEXANDER, surveying and engineering instruments, &c., 663 Craig
Rousseau Samuel, hot air furnaces, 337 St Lawrence
ROY JOSEPH, & CO., Roy's patent invalid chair, also dentists' and barbers' chairs, 11 Sydenham. *See Adv p 309*
Roy, Mercure & Quevillon, cider and ginger beer, 79 St André
RUBENSTEIN BROS., carriage trimmings, 537½ Craig. *See Adv p 860*
RYAN C., hot air furnaces, hotel cooking ranges, broilers, &c., 38 Victoria sq. *See Adv p 854*
Sargent Walter W., & Co., stoves, iron bedsteads, refrigerators, tinware, &c., 518 Craig
SAVAGE, LYMAN, & CO., pitchers, jugs, cups, goblets, ink stands, spoons, forks, &c., 226 St James
Savignac, Sénécal & Cie., doors, windows, mouldings, &c., Moreau, Hochelaga
SCHULTZE, REINHARDT & CO., military hats and caps, 291 Notre Dame
SCHWOB BROTHERS, watches, 293 Notre Dame
Scholfield C., & Co., boots and shoes, 248 Notre Dame
SCOTT J. D., flexible stamps, 574½ Craig
Scott William, picture frames and looking glasses, 363 Notre Dame
Seale Richard, metallic burial caskets, 43 St Antoine
SHEARER JAMES, doors, sashes, blinds, lumber, &c, St Gabriel locks. *See Adv p 4*
SHEARER, MACKEDIE & CO., clothing, wholesale, 343 St Paul
SIMPSON McD., hats, caps, furs, &c, 297 Notre Dame
Skelton, Tooke & Co, shirts, collars, ties, &c., 52 St Henry
Slack & Gravel, boots and shoes, 743 Craig
Slater & Perry, boots and shoes, wholesale, 401 Notre Dame
Smardon John, & Co., soap and candles, 140 St Urbain
Smith Charles F., boots and shoes, 29 Lacroix
Smith, Cochrane & Co., boots and shoes, wholesale, 117 St Peter
Smith John, J.P., threshing machines, St Gabriel locks
Smith W. A., & Co., shirts and collars, 20 St Helen
Stacy George, nails, St Gabriel locks
Stafford W., & Co., boots and shoes, 6 Lemoine
STANLEY STEPHEN, billiard tables, 782 Craig
STEELE BROTHERS, roofing and paving material, 110 St Bonaventure. *See Adv p 675*

Stoneham T. F., & Co., window shades, banners, signs, &c., 359 Notre Dame
STREET FRANK B., shirts and collars, 185 St James
STUART JAMES, glue and oil, 396 Visitation. *See Adv p 841*
SUPERIOR FOUNDRY CO. (limited), stoves hardware, sinks, iron coffins, &c., 1 Dalhousie. *See Adv p 679*
SURVEYER LOUIS J. A., tinware, &c., 524 Craig
SUTHERLAND JAMES, account books, 256 St James
Tabb H N, & Co, hand presses of all kinds, beer pumps, &c., 15 Hermine
Tees Bros, bedsteads, chairs, office desks, metallic and air tight coffins, &c., 449 Notre Dame
Tessier Michel, boots and shoes, 353 St Joseph
THIBAUDEAU U., chains and jewellery, 33 St John
Thibaudeau M., & Co., corn brooms, 38 St Paul
Thomas Henry, bonnet frames and hat shapes, 631 St Catherine
TISON J. B, patent window bolts, 52 Cadieux, St Jean Bte village. *See Adv p 850*
Tolley Manufacturing Co., elastic web, 12 Lemoine
Valiquette Lenfroi, stonemasons' tools, 185 St Charles Borromée
VALOIS N, & CO., boots and shoes, wholesale, 26 Jacques Cartier sq
VEZINA AUG, carriages, 44 St Dominique, St J. Bte. village. *See Adv p 858*
VIAU & FRERE, self-raising flour, &c., 520 St Mary
VILLENEUVE J O, soap and candles, 50 Papineau sq *See Adv p 860*
Vincent Alex., boots and shoes, 700 St Catherine
Walsh, Lovett & Co., Birmingham, Eng., hardware, Carl Becherer, 4 Hospital
WARD J. K, lumber, Mona saw mills, Town of St Henry. *See Adv p 846*
Warren Horace B., scales, 207 Fortification lane
Webster & McMartin, boots and shoes, wholesale, 212 Craig
Wheeler Thos. B, M D, pharmaceutical preparations, 714 Craig
WHEELER & WILSON MANUFACTURING CO, sewing machines, 1 Place d'Armes. *See Adv p 709*
WHITESIDE H. & CO., patent spring beds, children's carriages, &c, 66 College and 1377 St Catherine
Wilkinson Isaac, shirts, 51 St Peter
Willett Gilbert R, washing and wringing machines, 45 Inspector
Williams (C. W.) Manufacturing Co., sewing machines, 347 Notre Dame
Wilson Charles, boots and shoes, 22 St Radegonde
Wilson George, boots and shoes, 356 Notre Dame
WILSON J. C., & CO., patent machine paper bags and flour sacks, 584 Craig
WILSON JAMES, jun, tallow, railroad, mill and axle grease, 81 Common
WINNING, HILL & WARE, cordials, &c., 287 Commissioners
WRIGHT JAMES & CO., church, store and office fittings, parquetie wood carpeting, fancy wainscot fancy wood work of all kinds, Joseph. *See Adv p 715*
YON GEORGE, refrigerators, 241 St rence. *See Adv p 717*
YOUNG J B., permeatic gas machi Bleury
Young, McNaughton & Co., gentle furnishings and hoop skirts, 8 St Jo

MAP, PRINT AND PICTURE COLORER

Neher Martin, 23 St Nicholas

MAP PUBLISHERS.

Burland-Desbarats Lithographic Co., Bleury
Tackabury George N., 23 St Nicholas

MARBLE WORKS.

Champlain Marble Quarry and Lime Hugh J. Stevenson, proprietor, James
FORSYTH R., 550 William and 130
Hughes Louis, Côte des Neiges Cemetery
Macdonell C. A., 10 Bleury
MARIOTTI CASIMIRO, 41 St Radegon
Montreal Sculpture and Marble works Reid, proprietor, 1236 St Catheri St Alexander
O'BRIEN MICHAEL J., & CO., 17 Hall terrace

MARRIAGE LICENSE ISSUERS.

Davidson Charles P., 10 Merchant change court, off 10 Hospital, Bleury
Monk John, 34 St James, h 24 Berri

MASONS.

BOUSQUET AUGUSTE, & BROTHER German. *See Adv p 843*
Frappier Onésime, 162 St Urbain
LABERGE A., & SON, 64 St Louis *Adv p 839*

MATHEMATICAL INSTRUMENTS.

Hearn & Harrison, 242 Notre D me
ROSS ALEXANDER, 663 Craig

MERCANTILE AGENCIES.

Bradstreet J. M., & Son, 162 St James
DUN, WIMAN & CO., 201 St James

MERCHANT TAILORS.

Adams & Co., 116 St James
Anderson James D., 206 St James
Barbeau & Berthiaume, 154 St Joseph
Beaudry Simon, 348 Ontario
Beauvais I. A., 190 St Joseph
Benoit Joseph E., 95 St Lawrence
BENOIT P., 211 Notre Dame
Bergin Michael, 193 McGill
BOON CHARLES, 27 St Lawrence
Bourret Joseph, 25 St George
Brown George, & Son, 33 Bleury
Cadotte Louis, & Co., 626 St Catherine
Callen James, 119 St Joseph
Circe & Dumouchel, 189 St Joseph
Courser M. P., 243 St James
Curran P. J., 223 McGill

ne & Inglis, 256 St Joseph
enais Joseph C., 258 Notre Dame
durand Œ., & Co., 153 St Joseph
Tonnancour Louis C., 81 Notre Dame
iel & Mallette, 131 St Joseph
on Isidore, 73 St Lawrence
ESSER J. D., & CO., 433 Notre Dame
CLOS ROBERT, The Emporium, 165 St Joseph
braith John, 190 St Peter
thier S., & Co., 35 St Lawrence
B & CO., 148 St James. *See Adv p* 441
LTMAN SAMUEL, 212 St James
nberg L., 223 St Joseph
hdler Auguste, 299½ St Joseph
nen William, 535 St Joseph
ry & Wilson, 236 St James
ion Charles, 175 St Joseph
ton Francis, 16 St Lawrence
tedy J. G., & Co., 31 St Lawrence
recque & Mathurin, 294 St Joseph
nte David, 255 St Joseph
ne J. B., 93 Notre Dame
render Henry, 149 St James
nard & Webster, 398 Notre Dame
rett & Hamilton, 13 St Joseph
F., & Co., 161 McGill
Intyre John, 277 Notre Dame
Kinnon John, 154 St Joseph
Millan & Co., 252 St James
er F. X., 94 St Joseph
o Ovide, & Co., 327 Notre Dame
rette Solomon, 375 St Lawrence
ey John J., 69 St Joseph
an F. X., & Co., 199 Notre Dame
gan Henry, & Co., Colonial house, 255 St James
ris & Brown, 237 St James
ir Brothers, 87 St Joseph
nt John P., 157 St Joseph
ien Philip, 203 McGill
nahoe Andrew, 262 St Joseph
ara Robert, & Son, 19 St Lawrence
ir James, 91 St Lawrence
aughnessy M. & D., 177 St Joseph
on Thomas, & Bro., 203 McGill
HARDS JOSEPH, 162 St Peter
J. B., 79 Notre Dame
Napoléon, 96 Notre Dame
nd Isaac, 148 St Lawrence
n Michael, 62 St James
it M. T., 61 St Joseph
h Robert, & Sons, 441 Notre Dame
rpoint W. E., 32 Victoria sq
ault Vital, 81 St Joseph
eon C., & Co., 184 Notre Dame
berg Harris, 653 Craig
TSON & BAKER, 378 Notre Dame

LS.

VILL, BARR & CO., 375 St Paul
LAND & McLAREN, 96 Grey Nun cor Wellington. *See Adv p* 369
THERN & CAVERHILL, 135 St Peter
SSFORD GREGORY, 4 Hospital
e John B., 470 St Paul
Kay & Co., Young's buildings, 90 McGill
lton & Massey, 25 William
HOLLAND & BAKER, 27 St François Xavier
TEOUS & CO., 41 St François Xavier
rtson James, 20 Wellington

ROBERTSON THOMAS, & CO., 9 Chenneville
Waddell S., & Co., 413 St Paul

MILK.

Montreal Milk Co., depot 76 St Antoine

MILLERS.

BRODIE & HARVIE, office cor Craig and Bleury
Corby H., Belleville, Ont., Morin & Co., agents 25 Norman
Gould Ira, & Sons, office 14 William
McDougall James, office 447 Commissioners
Ogilvie A. W., & Co., 36 to 40 Foundling
Parkyn James, office 16 Foundling

MILLINERS AND DRESSMAKERS.

Archambault Mrs. U. A., 91 Notre Dame
AUDOIN A., 135 St Joseph
Balete-Joffard Mrs. E., 107 Bleury
BEAUDRY H., & CO., 278 Notre Dame
Beauséjour Mrs. U. T., 36 Notre Dame
BENOIT P., 211 Notre Dame
Bourret Mrs. J. O., 25 St George
BYRNE MISS MARCELLA F., 662 and 664 Dorchester
Chadwick Mrs. C. B., 130 St George
Chartrand Mrs. Raymond, 171 St Lawrence
CUMMING HARRY, 49 Bleury
Dandurand Œ., & Co., 153 St Joseph
Dennie Mrs., 12 Phillips place
DUCLOS ROBERT, The Emporium, 155 St Joseph
Foley Mrs. M., 92 St Joseph
Gagnetto Mrs. F., 305 St Joseph
GUÉRIN A. L., 83 Notre Dame
Hensley P. J. E., 225 St Lawrence
Irwin Mrs. E., 250 Notre Dame
Lussier Mrs. L., 261 St Joseph
McConkey Thomas L., 355 Notre Dame
O'Hara Miss B. T., 4 Hanover terrace, 83 Bleury
Reid Mrs. John, 245 Notre Dame
Stinson Mrs. Isabella, 21 Beaver Hall terrace
Thomas Mrs. Henry, 631 St Catherine
Trépanier Mrs. A. F., 83 St Lawrence
Wallace Mrs. J., 853 St Catherine

MILLINERY.

Archambault Mrs. U. A., 91 Notre Dame
BAILLIE, WARNOCK & CO., 13 St Helen
Beauséjour Mrs. U. T., 36 Notre Dame
Dandurand Œ., & Co., 153 St Joseph
Dennie Mrs., 12 Phillips place
Dobbin, Lamont & McNally, 230 McGill
DUCLOS ROBERT, The Emporium, 165 St Joseph
Florant A. D., 367 St Joseph
IRWIN MRS. E., 250 Notre Dame
Leblanc J. G. A., & Co., wholesale, 293 St Paul
McConkey Thomas L., 355 Notre Dame
Major F. X., 100 St Joseph
O'Hara Miss B. T., 4 Hanover terrace, 83 Bleury
Reid Mrs. John, 245 Notre Dame
Thomas Henry, 631 St Catherine

MILLWRIGHTS.

ANNETT & O'CONNOR, 380 St Paul
Bartley W. P., & Co., St Lawrence Engine works, 17 Mill

BRUSH GEORGE, Eagle foundry, 34 King. *See Adv p 332*
Buchanan, Ware & Co., 654 Craig
GARDNER R., & SON, 40 to 54 Nazareth
GILBERT E. E., & SONS, Canada Engine works, 722 St Joseph. *See Adv p 443*
Ives H. R., & Co., 113 Queen
Kieffer Joseph, & Co., 39 St Jean Baptiste
McDougall Jno., Caledonia works, St Gabriel locks
McDougall John, & Co., St Gabriel locks
Pringle Thomas, 527 St Joseph

MINERAL WATERS.

CARRATRACA, Winning, Hill & Ware, 287 Commissioners
St Genevieve, J. A. Harte, Glasgow drug hall, 100 Notre Dame
VICHY, Devins & Bolton, agents, Apothecaries hall, 195 Notre Dame, next the Court house. *See Adv outside back cover*

MINING COMPANIES.

Albion and Sidney Coal Mines, Henry Dobell & Co., agents, 19 St Sacrament
Canada Iron Mining and Manufacturing Co., P. S. Ross, secretary, 10 Grey Nun
Gardener Coal Mining Co., Wm. Miller, secretary, 16 St Sacrament
Huron Copper Bay Co., John G. Burrows, secretary, 72 St François Xavier
Intercolonial Coal Mining Co., C. W. Black, secretary-treasurer, 4 Union buildings, 43 St Francois Xavier
Montreal Mining Co., N. J. Handyside, secretary, 58 St François Xavier
West Canada Mining Co., George G. Francis, agent, 309 Commissioners

MONTREAL DIRECTORY.

LOVELL PRINTING & PUBLISHING CO., proprietors, printers and publishers, 23 and 25 St Nicholas

MONUMENTS.

Cunningham Bros., 91 Bleury
FORSYTH ROBERT, 130 Bleury and 552 William
Hughes Louis, Côte des Neiges Cemetery
Macdonell C. A., 10 Bleury
MARIOTTI C., 41 St Radegonde
Mavor James, & Co.'s Montreal Sculpture and Marble works, Robert Reid, proprietor, 833 St Catherine cor St Alexander
O'BRIEN MICHAEL J., & CO., 17 Beaver Hall terrace

MOULDINGS.

Brouillette Charles, 282 Craig
Craig J. A. I., 479 St Bonaventure
Crevier J. W., Hochelaga
Gelos & Co., 711 St Joseph
HOLMES, RUTHERFORD & CO., 772 Craig. *See Adv p 471*
Hudson G. H., & Co., gilt, cor Craig and St Peter
McGAUVRAN & TUCKER, St Gabriel locks. *See Adv p 848*
OSTELL JOHN, St Gabriel locks. *See Adv p 601*
PAQUETTE & ROBERT, 286 Craig
Phillips & Wand, 11 Balmoral
PREFONTAINE & PARIZEAU, 430 Lagauchetiere
Savignac, Sénécal & Cie., Moreau st, Hochelaga
SHEARER JAMES, 87 St Bonaventure. *See Adv p 4*
USHERWOOD JOSEPH, fresco, 59 St Urbain

MOUNT ROYAL PARK.

McGibbon William, superintendent, head Côte des Neiges hill

MOURNING GOODS.

BEAUVAIS & PERRAULT, 129 Notre Dame
BROWN & CLAGGETT, 434 Notre Dame
DUCLOS ROBERT, The Emporium, 7[illegible] St Joseph
Morgan Henry, & Co., 255 St James
MUSSEN THOMAS, 276 Notre Dame
Williamson James, & Co., 448 Notre Dame

MUSIC PROFESSORS.

Andrews Miss Maria, 93 St Elizabeth
Bohrer William, 6 Victoria
DROLET M. J. E., 108 Drolet
Davies Charles F., 1710 St Catherine
Ducharme Dominique, 151 Bleury
Fowler Robert J., 24 McGill College av
Gruenwald R., 64 Aylmer
Hone Jules, 90 Cathcart
Persse Mrs. Thomas M. G., 34 City Councilors
Porter Miss Jane, 162 Mansfield
Vogt William G., 260 St George

MUSICAL INSTRUMENTS.

Boucher Adélard J., 252 Notre Dame
DeZOUCHE C. C., 211 St James
Gould Joseph, 211 St James
Hecker J., 10 Phillips sq
Hill F., & Co., 33 St Bonaventure
Holland George A., 421 Notre Dame
HURST THOMAS, 665 Craig
LAURENT, LAFORCE & CO., 225 Notre Dame
Leicester, Bussiere & Co., 270 Mountain
Prince Henry, sign of the harp, 305 Notre Dame
WILKES ROBERT, 196 McGill

NAIL MANUFACTURERS.

ADAMS JOHN A., 64 Lemoine
Canada Horse Nail Co., 129 to 145 Mill
Moisie Iron Co., St Patrick n Napoleon
MONTREAL ROLLING MILLS CO., foot on Lachine canal. *See Adv p 17*
MORLAND, WATSON & CO., 385 St Paul. *See Adv p 17*
MULHOLLAND & BAKER, 27 St Francois Xavier
PECK, BENNY & CO., 391 St Paul
Pillow, Hersey & Co., 5 Custom House
Stacy George, St Gabriel locks

NEWS AGENTS.

BATTLE BROS. & SHIEL, 21 Bleury
Chisholm C. R., & Bros., 162 St James
Cope Mrs. William, 463½ St Lawrence
DAWSON BROTHERS, 159 St James. *See Adv p 385*
DRYSDALE WM., & CO., 232 St James
Fisher John, & Co., 125 St François Xavier
Henderson J. T., 187 St Peter
HILL C., 666 Dorchester opp Union av

elty James, 121 St Antoine
e Cappelain Herbert, 238 St Joseph
ARE CYRILLE, 32 St Lambert
erry George L., St Lawrence news depot, 503 Craig
rard L. E., 625 Craig

WSPAPERS AND PERIODICALS.

LDINE (THE), Virtue & Co., publishers and importers; C. C. Newton, manager, 43 St Francois Xavier
ulletin de l'Union Allet, l'Union Allet, editor and publisher, 31 Cotté
nada Medical and Surgical Journal, T. & R. White, printers, cor Craig and St Frs. Xavier
nada Medical Record, The Lovell Printing and Publishing Co., printers, 23 St Nicholas
nadian Illustrated News, The Burland-Desbarats Lithographic Co, proprietors and publishers, 5 and 7 Bleury
adian Antiquarian and Numismatic Journal, Daniel Rose, printer, 210 St James
nadian Masonic News, rev. E. M. Myers, editor; T. & R. White, printers, cor St Francois Xavier and Craig
nadian Naturalist, Dawson Bros., publishers, 159 St James
nadian Patent Office Record and Mechanics Magazine, The Burland-Desbarats Lithographic Co., printers, proprietors and publishers, 5 and 7 Bleury
ENING STAR, Graham & Co., proprietors and printers, 624 Craig
MILY HERALD AND WEEKLY STAR, Family Herald Publishing Co., proprietors, 624 Craig
nch Canadian Missionary Record, J. C. Becket, printer, 660 Craig
ZETTE (THE), T. & R. White, proprietors and printers, cor Craig and St François Xavier. *See Adv p* 707
RALD MONTREAL, hon E. Goff Penny, editor; James Stewart, managing-director; the Montreal Herald Printing and Publishing Co., proprietors and printers, 155 and 157 St James. *See Adv p* 579
rnational Railway and Steam Navigation Guide, C. R. Chisholm & Bros., publishers and proprietors, 162 St James
rnal of Commerce, M. S. Foley & Co., publishers and proprietors, 102 St Francois Xavier
urore, L. E. Rivard, editor and proprietor, 625 Craig
MINERVE, Duvernay Frères & Dansereau, proprietors and printers, 212 and 214 Notre Dame. *See Adv p* 505
evue Canadienne, F. A. Quinn, proprietor; Canada Printing Co., publishers, 222 Notre Dame
EMAINE AGRICOLE, Duvernay Frères & Dansereau, proprietors, 212 Notre Dame. *See Adv p* 505
ranc-Parleur, Adolphe Ouimet, editor and proprietor, 23 St Gabriel
NATIONAL, Louis Laframboise, editor and proprietor, 73 St James. *See Adv p* 25
ouveau Monde, Canada Printing Co., printers, 222 Notre Dame
L'Opinion Publique, The Burland-Desbarats Lithographic Co., proprietors, 5 and 7 Bleury
Lower Canada Jurist, The Lovell Printing and Publishing Co., proprietors and printers, 23 St Nicholas
L'Union Medicale du Canada, Duvernay Frères & Dansereau, printers, 212 Notre Dame
Montreal Directory, The Lovell Printing & Publishing Co., proprietors and printers, 23 St Nicholas
Montreal Witness, John Dougall & Son, proprietors and printers, 218 St James
New Dominion Monthly, John Dougall & Son, proprietors and printers, 218 St James
Northern Messenger, John Dougall & Son, proprietors and printers, 218 and 220 St James
Olive Branch, Rev. John Gordon, B.D., publisher, 304 Notre Dame
Presbyterian Record, A. A. Stevenson, printer, office 210 St James
Public Health Magazine, George A. Baynes, M.D., editor, 1355 St Catherine
True Witness, John Gillies, proprietor, 195 Fortification lane

NICKEL PLATERS.

CLARK T. L., 51 St Joseph
HENDERY ROBERT, 184 St Peter
Hutton W., & Sons, Sheffield, James Hutton & Co., agents, 17 St Helen

NOTARIES.

Archambault C., 29 St Vincent
Archambault & Leclerc, 53 St James
Beaufield Ramon, 40 St John
Bedard & Morin, 33½ St Gabriel
Belanger Théophile, 347 Seigneurs
Belle Charles E., 50 St James
Bourbonnière Narcisse G., 15 Perrault lane
Bourgeois L. C., 16 St Vincent
Brault H. A. A., 218 Notre Dame
Brodie Hugh, 93 St Francois Xavier
BROSSOIT JOA., 54 St James
Brousseau A. O., 37 St James
Bureau hon. J. O., Merchant's exchange, 11 St Sacrament
Chalut J. O., 6 St James
Coté Hyacinthe D., 2 St Louis, Coteau St Louis
Coutlée J. L., 5 St Thérèse
Cushing Charles, 110 St James
Decary & Larue, 81 St Joseph
DesRosiers J. R., 223 Notre Dame
DesRosiers Louis A., 20 St Vincent
Devlin O. J., 118 St James
Doucet & Hart, 126 St James
Faure Ferdinand, 1288 St Joseph, Town of St Henry
Faure Ferdinand, & Rainville, cor Hugh and St Henry, Town of St Henry
Forest Léon, Lachine
Garand Moise, 16 St Vincent
Gibb Isaac J., Como, Que.
Griffin & Baynes, North British chambers, 11 Hospital
Hall Wm. A., 34 St James
Hétu & Dumouchel, 16 St James
Houde Louis A., 249 Panet
Houle J. Bte. 23 St Bonaventure

Hughes George A., 465½ Mignonne
Hunter J. S. & C. Cushing, 110 St James
Isaacson J. H & A. G., 63 St Francois Xavier
Jeannotte Hormidas, 29 St Vincent
Jobin J. H., 5 St Thérèse
Kittson George R. W., 60 St James
Labadie J. A., 15 St Lambert
Labadie J. A. O., 15 St Lambert
Labadie J. E. O., 15 St Lambert
Labadie M. T. A., 15 St Lambert
Latour major L. A. H., 1396 St Catherine
Lighthall W. F., 44 St James
Lonergan James, 34 St James
Longtin Moise, 350½ St Joseph
McIntosh Edward, 116 St Joseph
Masse Joseph A., 29 St Vincent
Messier Emanuel, 350½ St Joseph
Moussette S. P., 7 St Vincent
Mignault Napoléon, 30 Chambly road, Longueuil
Normandeau Pierre E., 59 St François Xavier
Papineau & Durand, 32 St James
Perodeau Narcisse, 5 St Thérèse
PHILLIPS W. A., 194 St James
Prudhomme Eustache, 309 St Joseph
Simard Joseph, 235 Lagauchetiere
Stuart & Marler, 194 St James
Terroux Charles E. A., Court house, 177 Notre Dame
Wright, Brogan & Panet, 58 St François Xavier

NURSERYMEN.

Bain Sackville S., 124 Mountain
COOPER MRS. JAMES, 126 St Denis. *See Adv p 7*
EVANS WILLIAM, Côte St Paul, office cor McGill and Foundling
Horsman John, Dorchester av
Smith David, 557 St Lawrence

OCEAN STEAMERS AND SAILING PACKETS.

Allan Line, H., & A. Allan, agents, cor Youville and Common
DOMINION LINE, David Torrance & Co., general agents, 6 Hospital. *See Adv p. 399*
Guion Line, Hart Brothers & Co., chief agents Western chambers, 22 St John
Inman Line, Cox & Green, agents, 13 Hospital
Mitchell Line, Mitchell & Co., agents, Common cor St Peter
Montreal Ocean, H. & A. Allan, agents, cor Youville and Common
QUEBEC AND GULF PORTS STEAMSHIP CO., John A. Dupont, agent, 303 Commissioners. *See Adv p 625*
Temperley Line London Steamers, David Shaw, agent, 305 Commissioners

OCULISTS.

BULLER F., M.D., 19 Place d'Armes hill
Desjardins L. A. E., M.D., 39 St Antoine
Proudfoot Alex., M.D., 37 Beaver Hall terrace

OFFICE FURNITURE.

BYRD WILLIAM, 33 Hospital
EMERSON B., r 11 St Alexander
ROBERTSON, HART & CO., 47 Bleury *See Adv p 843*
Tees Bros., 449 Notre Dame
WRIGHT JAMES, & CO., 51 St Jos *See Adv p 715*

OIL CLOTH. *See Floor Oil Cloth.*

OIL MERCHANTS.

ATWATER E., & CO., 17 St Nicholas
BAYLIS-WILKES MANUFACTURING machinery, 16 Nazareth. *See Adv p*
Beardsell William F., Neat's foot, 263 F lum
Benson W. T., 25 St Peter
Bryson Campbell, cod, 18 Lemoine
COTE VICTOR, & SON, 9 Lemoine
COWAN JOHN, Western chambers, 2 John
Denoon, Drake & Dods, 37 Recollet
Fox Albert, Neat's foot, 413 Beaudry
Fox Thomas M., Neat's foot, 370 Visitat
Fraser Charles, & Co., 377 Commissioner
Hearle J. G., fine essential, 84 St Urbain
Hood A. W., & Son, lard, 57 Amherst
JAMIESON R. C., & CO., 3 Corn exchan 41 St Sacrament. *See Adv p 856*
LETOURNEUX J. T., 259 St Paul
Lymans, Clare & Co., linseed, 384 St Pa
MacTavish John, petroleum, kerosene benzine lubricating, 165 St Lawrence
McCLELLAN, CRAVEN & CO., 94 borne av
McDougall, Logie & Co., 367 Commissi
MAY SAMUEL H., & CO., 474 St Pa
McARTHUR JOHN & SON, 314 St Pa
McMillan John, 52 Jacques Cartier sq
Mann David Daniel, wholesale, 17 Lemo
Murray Robert B., & Co., coal, lubrica and benzine, wholesale, 36 Lemoine
Ramsay A., & Son, 10 Inspector
Rosenheim & Jonas, fine essential, 20 St Ja lane
Savage A., & Son, 49 St François Xav
STUART JAS., 396 Visitation. *See Adv*
WILSON JAMES, jun., 81 Common

OIL, PAINTS COLORS, &c.

ANDREWS H., 15 St Bonaventure
ATWATER E., & CO., 17 St Nicholas
BAYLIS-WILKES MANUFACTURING 20 Nazareth. *See Adv p 301*
Beaudoin Antoine, 49 St Lawrence
BELIVEAU H., 193 St Paul. *See Adv*
Boyle John, 725 St Joseph
Charette Jos., 399 St Joseph
DEACON BENJ. R., 611 St Mary
Demers Pierre, 349 St Joseph
Denoon, Drake & Dods, 37 Recollet
DENIS L. N., 313 St Lawrence
JAMIESON R. C., & CO., 3 Corn exch 41 St Sacrament. *See Adv 856*
Labrèche Frs. D., & Son, 111 St Boni ture
Laflamme Edmond, 799 Craig
L'Allemand Amable, 735 St Joseph
LAVOIE O. M., 147 St Lawrence
Leroux Adolphe, 606 St Joseph
LETOURNEUX J. T., 259 St Paul
Lymans, Clare & Co., 384 St Paul
Martin Charles, 43 St Peter
MAY S. H., & CO., 474 St Paul
McARTHUR JOHN & SON, 314 St Pa
McDougall, Logie & Co., 367 Commis
Millen John, jun., 416 St Catherine
O'KEENE M., & CO., 139 Wellington

aquette Alex., 645 St Joseph
errin & Frère, 541 St Mary
acette & Larivière, 622 St Catherine
amsay A., & Son, 10 Inspector
amsay Thomas, & Co., 94 Prince
OBERT & ADAM, 587 St Catherine
OBINSON THOMAS, 23 Bleury
ozenheim & Jonas, 20 St Dizier lane
ss P. S., & Brothers, 10 Grey Nun
arren M., 480 St Mary

IRON, COPPER, BRASS, GLASS, &c.
AWES WILLIAM, 147 College. *See Adv p* 517
AYO JOHN, 535 St Mary
EID W., & CO., 84 McGill
arren M., 480 St Mary

IBUSES.
ty Passenger Railway Co., office 20 Place d'Armes hill

ICIANS.
earn & Harrison, 242 Notre Dame
ensley Richard, 173 St Joseph
AYER & COHEN, 295 Notre Dame
SS ALEXANDER, 663 Craig
ulers Henry, 120 St James

AN BUILDERS.
chell Louis, 104 St Antoine cor Cathedral
arren Samuel R., & Co., 47 William

TERS, LOBSTERS, &c.
rthiaume Joseph H., 43 University
ie J. B., & Co., 138 St James
AVALO PETER, 955 St Catherine. *See Adv p* 14
hois William, 5 Bonsecours Fish market
ATTON D., & CO., 18 Bonsecours
ullivan Michael, 183 St Peter
HELPS GEORGE F., 30 Victoria sq

KING CASES.
plin George & James, 116 Duke
LL & GEEN, 20 St Michael lane. *See Adv p* 852
GAUVRAN & TUCKER, St Gabriel locks. *See Adv p* 846
tter J. D., & Co., 22 St George
MERVILLE DANIEL, 14 Jurors

N KILLER.
vis Perry, & Son, & Lawrence, 377 St Paul

TERS AND GLAZIERS.
DREWS H., 15 St Bonaventure
tien Moise, 296 Amherst
ndry Jules, 6 Sanguinet
AULIEU D. A., 232 St Lawrence
tle Thomas, r 25 Bleury
AUCHON & VAUDRY, 304 St Lawrence. *See Adv p* 347
arette Joseph, 399 St Joseph
EFF E., 28 Bleury. *See Adv p* 57
AIG ALEX. M., 9 Bleury. *See Adv p* 849
ACON BENJ. R., 611 St Mary
NIS LOUIS N., 313 St Lawrence
is Pierre, 558 Craig
ZOUCHE GEORGE C., 351 Notre Dame
ouis Jos. Alex., r 159 Bleury
VERT PAUL LEON, 432 St Joseph. *See Adv p*

GIRARD & BARBEAU, 50 Jacques Cartier sq. *See Adv p* 858
GRACE JOSEPH, 47 University
GRANGER NAPOLEON, 186 Montcalm. *See Adv p* 13
Greer William, 93 Bleury
Grundell & Munro, 36 Jurors
Guérin Alphonse, 1061 St Catherine
Houghton John, 92 Bleury
KIMBER JAMES, 40 Bleury. *See Adv p* 491
Laflamme Edmond, 799 Craig
Laurent & Gagnier, 479 Craig
Laurin J. Bte., 314 St Lawrence
LAVOIE ONESIME M., 147 St Lawrence
MILLEN HENRY, 748 Craig
MURPHY JOHN, 766 Craig
O'Brien Cornelius, 2 St Urbain
O'KEANE JOHN, & CO., 139 Wellington. *See Adv p* 849
OWENS & GOODWIN, 45½ Bleury
Paquette Alex., 645 St Joseph
ROBINSON THOMAS, 23 Bleury
Scott W. P., 172 Peel
Sims Thomas, 65 Fortification lane
Slade John, 23 St Urbain
THOMSON EDWARD, 50 St Antoine
USHERWOOD JOSEPH, 59 St Urbain
WALDREN CHARLES, 27 Bleury
YOUNG WILLIAM, 663 Lagauchetière

PAINTS.—*See Oils, Paints, Colors, &c.*

PAPER, WRAPPING, WRITING, &c.
Buntin Alexander, & Co., 345 St Paul
CANADA PAPER CO., 378 St Paul. *See Adv p* 11
CRILLY JOHN, & CO., 389 St Paul
Darling William, & Co., 30 St Sulpice
Grose Walter, & Co., 31 Hunter
LYSTER, BENNETT & Co., 455 St Paul
MILLER ROBERT, 397 Notre Dame. *See Adv p* 573
MONTREAL CARD AND PAPER CO., [limited], 515 Lagauchetière
REID W., & CO., 84 McGill
STEELE BROTHERS, 110 St Bonaventure. *See Adv p* 675

PAPER BAG MANUFACTURERS.
CANADA PAPER CO., wholesale, 378 St Paul. *See Adv p* 11
CRILLY JOHN, & CO., 389 St Paul
HAMMOND JOHN, 570 Craig
REID W., & CO., 84 McGill
WILSON J. C., & CO., 584 Craig

PAPER BOX MANUFACTURERS.
HAMMOND JOHN, 570 Craig
JELLYMAN RICHARD, 582 Craig and 23½ and 25 Cotté

PAPER COLLAR MANUFACTURERS.
Rice Brothers, 582 Craig

PAPER HANGERS.
ANDREWS H., 15 St Bonaventure
BEAULIEU D. A., 232 St Lawrence
CAUCHON & VAUDRY, 304 St Lawrence. *See Adv p* 347
CRAIG ALEX M., 8 Bleury. *See Adv p* 849
DEACON BENJAMIN R., 611 St Mary
DENIS L. N., 313 St Lawrence
DeZOUCHE GEORGE C., 351 Notre Dame
DUVERT PAUL LEON, 432 St Joseph. *See Adv p* 848

IMAGE EVALUATION
TEST TARGET (MT-3)

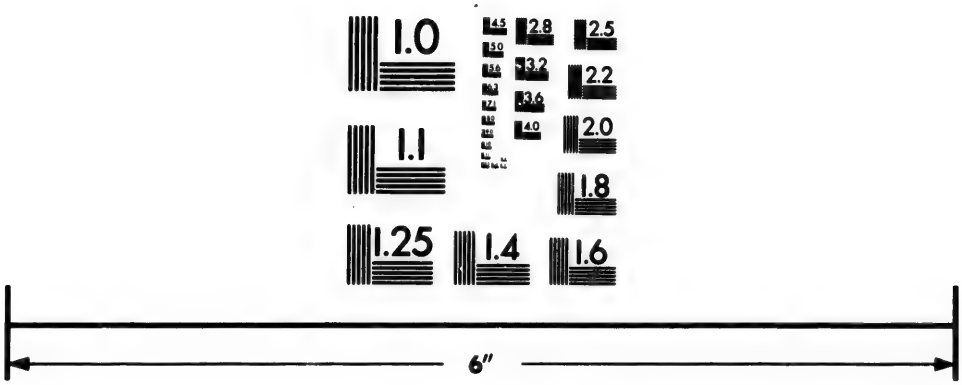

Photographic
Sciences
Corporation

23 WEST MAIN STREET
WEBSTER, N.Y. 14580
(716) 872-4503

2.8
3.2
3.6
2.5
2.2
2.0
1.8
1.6
1.1
1.0

GRACE JOSEPH, 47 University
Greer William, 93 Bleury
Guerin Alphonse, 1061 St Catherine
Houghton John, 92 Bleury
KIMBER JAMES, 40 Bleury. *See Adv p* 491
Laflamme Edmond, 799 Craig
Laurent & Gagnier, 479 Craig
Laurin J. Bte., 314 St Lawrence
LAVOIE ONÉSIME M., 147 St Lawrence
Maillé & Gadbois, 1067 St Catherine
MILLEN HENRY, 748 Craig
Murray James, 634 St Catherine
MURPHY JOHN, 766 Craig
O'Brien Cornelius, 2 St Urbain
O'KEANE JOHN, & CO., 139 Wellington. *See Adv p* 849
OWENS & GOODWIN, 45½ Bleury
ROBINSON THOMAS, 23 Bleury
THOMPSON EDWARD, 50 St Antoine
USHERWOOD JOSEPH, 59 St Urbain
WALDREN CHARLES, 27 Bleury
YOUNG WILLIAM, 603 Lagauchetière

PAPER HANGINGS.

DEACON BENJ. R., 611 St Mary
DENIS L. N., 313 St Lawrence
DeZOUCHE GEORGE C., 351 Notre Dame
Fabre & Gravel, 219 Notre Dame
Fauteux Edouard, 230 St Lawrence, St J. Bte. village
Greaves Joseph, 814 St Catherine
Holland George A., 421 Notre Dame
Houghton John, 92 Bleury
KIMBER & SON, 38½ Bleury. *See Adv p* 491
Laflamme Edmond, 799 Craig
LAVOIE O. M., 147 St Lawrence
LYSTER, BENNET & CO., 455 St Paul
Martineau E. A, 257 St Joseph
MILLER ROBERT, 397 Notre Dame. *See Adv p* 573
Oppenheimer Emmanuel, 489 St Joseph
Perry George L., 503 Craig
Renaud Joseph A., 162 Notre Dame
ROBINSON THOMAS, 23 Bleury
Rolland J. B, & Fils, 12 St Vincent
Wanless Gilbert, 43 Notre Dame

PAPER MAKERS.

Buntin Alexander, & Co, 345 St Paul
CANADA PAPER CO., wholesale, 378 St Paul. *See Adv p* 11
CRILLY JOHN, & CO., 389 St Paul
MONTREAL CARD AND PAPER CO (limited), 515 Lagauchetière
REID W, & CO., 84 McGill

PAPER RULERS.

DAWSON BROTHERS, 159 and 161 St James. *See Adv p* 385
LOVELL PRINTING AND PUBLISHING CO, 23 and 25 St Nicholas. *See Adv* 489
MILLER ROBERT, 397 Notre Dame. *See Adv p* 573
MORTON, PHILLIPS & BULMER, 375 Notre Dame
Parslow John, 47 St François Xavier
SUTHERLAND JAMES, 256 St James

PAPER STOCK AND WOOLLEN RAGS.

Grose Walter, & Co., 31 Hunter
LAWES WILLIAM, 147 College. *See Adv p* 517
MAYO JOHN, 535 St Mary
REID W., & CO., 84 McGill

PATENT AGENTS.

Boxer Fred. N., 45 St Sacrament
LEGGE CHARLES, & CO., 162 St James. *See Adv p* 834
Massy Auguste, 3 Place d'Armes hill
Reynolds F. H., 235 St James
Robb Charles, Western chambers, 22 St John
SIMPSON CHAS G. C., C.E., 162 St James. *See Adv p* 835

PATENT MEDICINES.

Beaulnes F. O., 492 St Catherine
Birks Richard, 187 McGill
Brissette Milton H., 422 St Paul
Bulling W. B., 618 St Mary
CAMPBELL KENNETH, & CO., Medical hall, 129 St James; branch establishment, Phillips sq
DEVINS & BOLTON, (French), Apothecaries hall, 195 Notre Dame. *See Adv outside back cover*
Edson M. G., Mountain Drug hall, cor Mountain and St Antoine
Fabre & Gravel, (French) 219 Notre Dame
GOULDEN JAMES, 175 St Lawrence and 203 St Paul. *See Adv p* 449
GRAY HENRY R., 144 St Lawrence
Harte J. A., Glasgow Drug hall, 400 Notre Dame
HAWKES JAMES, 21 Place d'Armes cor St James. *See Adv p* 833
Jouffray Camille J., 956 St Catherine
Kerry, Watson & Co., 351 St Paul
LaRocque A. B., M.D., Canadian Drug hall, 697 St Catherine
Latham Richard S., cor Craig and Bleury
Lymans, Clare & Co., 384 St Paul
McMILLAN L. J. A., M.D., 216½ St Lawrence. *See Adv p* 555
PICAULT & CO., 75 Notre Dame
Radway Dr. J., & Co., 16 St François Xavier
Spencer Richmond, cor Notre Dame and McGill
Tate & Covernton, 157 St James
TRESIDDER J B., 668 Dorchester
Wingate Chemical Co., agents Wingate's English remedies, 29 St Bonaventure

PATENTEE.

Clarke James, Claxke's Twine reel, 230 St Martin

PATTERN AND MODEL MAKERS.

BELANGER & VINET, cor Lagauchetière and Sydenham. *See Adv p* 309
Berry William, 22 Anderson
BEST JOSEPH, r 26 St George. *See Adv p* 385
HERARD L. J, 33 Fortification lane
MENARD J. BTE., 32 St George
MILLER BROTHERS & MITCHELL, 53 St Joseph
Pettener Bingley J., 106 Queen
SHEPPARD CHAS., jun., 577½ Craig. *See Adv p* 852

PAWNBROKERS.

Blumfield Bernard, 230 Notre Dame
Teichman & Son, 523 Craig

PEAT.

CANADA PEAT FUEL CO., David Aikens manager and secretary, cor Dalhousie and Brennan

DLAR

one Thomas H., 5 St François

RFUMERY.

mbrosse & Dawson, 37 St Lawrence, St J Bte. village
irks Richard, 187 McGill
oyce J. R., 343 Notre Dame
illing Wm. B., 618 St Mary
AMPBELL KENNETH, & CO., Medical hall 129 St James; branch establishment 2 Phillips sq
EVINS & BOLTON, Apothecaries hall, 195 Notre Dame. *See Adv outside back cover*
uckett Wm. A., M.D., 664 St Joseph
dson M. G., Mountain Drug hall, cor Mountain and St Antoine
ARDNER JOHN, 233 St James
OULDEN JAMES, 175 St Lawrence and 203 St Paul. *See Adv p* 449
RAY HENRY R, 144 St Lawrence
arte J. A., Glasgow Drug hall, 400 Notre Dame
AWKES JAMES, 21 Place d'Armes cor St James. *See Adv p* 833
earle James G., 84 St Urbain
ouffray Camille J., 956 St Catherine
ACKSON H. F., Queen's hall block, 1331 St Catherine
earney W. J., M.D., 359 St Joseph
apierre J. A, M.D, 198 St Lawrence, St J. Bte. village
aRocque A. B., M.D, Canadian Drug hall, 697 St Catherine
atham Richard S., Central Drug hall, cor Craig and Bleury
aviolette & Nelson, 215 Notre Dame
ewis D. E., 273 St Joseph
ewis John, & Co., Association building, 2 St Radegonde cor Craig
MILLAN L J. A., M.D., 216½ St Lawrence. *See Adv p* 555
lmer J., & Son, 357 Notre Dame
CAULT & CO., 75 Notre Name
encer Richmond, cor Notre Dame and McGill
TTON T., 243 St James
te & Covernton, 157 St James
ESIDDER J. B., 668 Dorchester
ndal Geoffrey C., 182 Bleury
LKES ROBERT, 196 McGill

ODICAL AGENTS, POSTAGE STAMPS.

TTLE BROS. & SHIEL, 21 Bleury
isholm C. R, & Bros., 162 St James
pe Mrs. William, 463½ St Lawrence
WSON BROTHERS, 159 St James. *See Adv p* 385
YSDALE WILLIAM, & CO., 232 St James
her John, & Co., 125 St François Xavier
afton F. E., cor Craig and Victoria sq
nderson J. T., 187 St Peter
LL C., 666 Dorchester opp Union av
ty James, 121 St Antoine
Cappelain Herbert, 238 St Joseph
RÉ CYRILLE, 32 St Lambert
ry George L., 503 Craig
ard L. E., 625 Craig

ICIANS AND SURGEONS.

rd P. A., M.D, 326 Ontario
oway T. J., M.D., 519 St Joseph
Archambault G., M.D, 474½ St Joseph
Baynes George A., M.D., 1353 St Catherine
Beaubien Pierre, M.D., 606 Craig
Bell John, M.A., M.D, 1 Belmont
Bessey W. E, M.D., 20 University
Bibaud J. Gaspard, M.D., 30 St Denis
Bondy Agapite, M.D., 343 Ontario
Bourque E. J., M.D., 47 St Antoine
Brodeur R., M.D., 333½ St Lawrence
Brosseau A. T., M.D., 415 Craig
BULLER F., M.D, 19 Place d'Armes hill
Burland W. B, M.D., 536 Sherbrooke
Cameron James C., M D., 422 Dorchester
Campbell Francis W., M.D., 10 Phillips place, Beaver Hall
Campbell Geo. W., M.D., 707 Sherbrooke
Carrière P., M.D., 781 St Joseph, Town of St Henry
Casgrain P. F., M.D, 803 St Catherine
Chamberland Norbert, M.D., 217 Amherst
CODERRE J. EMERY, M.D., 392 Lagauchetière. *See Adv p* 10
Coutu J. O., M.D., Hochelaga
Craig A. B., M.D., 88 St Denis
Craik Robert, M.D., 2 Cathcart
CREVIER JOSEPH A., M.D., 46 Ponsecours
Dagenais Adolphe, M.D., 265 Dorchester
Dansereau Chs, sen., M.D., 474 St Catherine
David A. H., M.D., 42 Beaver Hall terrace
Desjardins G. Henri, M.D., 45 St Antoine
Desjardins J. A., M.D., 22 St Lawrence
Desjardins L. A. E., M.D., 39 St Antoine
Desmarteau N. B., M.D., 95 St Hubert
Desrosiers L. J. P., M.D., 389½ St Joseph
Drake J. M., M.D., 35 Beaver Hall terrace
Dubuc Charles, M.D., 480 St Joseph
Duckett Wm. A., M.D., 664 St Joseph
Duclos E. A., M.D., 53 St Mary
Dugas Adolphe, M.D., St Henri, Town of St Henry
Dugdale John J., M.D., 645 Lagauchetière
Duhamel A. A., M.D., 259 Mignonne
Durocher Louis B, M.D., 116 St Denis
Edwards Dr. J. Baker, Ph.D., 51 St Radegonde
Fafard Chs., M.D, 512 St Catherine
Fafard Thomas, M.D, 430 St Catherine
Fenwick Geo. E., M.D., 24 Beaver Hall terrace
Filiatrault Chs. M., M.D., 229 Amherst
Filiatrault Flaven J., M.D., 149½ St Lawrence
Finnie John T., M.D., 561 Dorchester
Fisher Dr., 956 Sherbrooke
FULTON J. H., M.D., C.M., homœpathic, 77 Bleury
Gagnon Jos., M.D., 286 Logan and Sydenham
Gardner William, M.D, 525 St Joseph
Gauthier Séraphin, M.D., 290½ St Lawrence
Genand F. Louis, M.D., 34 Grand Trunk
Girdwood G. P., M.D, 28 Beaver Hall terrace
Godfrey Robert T., M.D., 1360 St Catherine
Grenier George, M D., 911 St Catherine
Hingston W. H, M D, 37 Union av
Howard James H., M.D., Lachine
Howard R. P., M.D., 47 Union av
Hurtubise Eustache, M.D., 1298 St Joseph, Town of St Henry
Jacques Louis A. George, M D, 160 Amherst
Kearney W. J., M.D., 359 St Joseph
Kennedy Richard A., M.D., 105 Bleury
Lachapelle Emanuel P., M.D., 132 St Lawrence
Lamarche Adolphe, M.D., 635½ St Joseph
Lanctot Joseph, M.D., 1263 St Joseph, Town of St Henry

Lapierre Joseph A., M.D., 198 St Lawrence, St J. Bte. village
Laramée Joseph Alfred, M.D., 391 Dorchester
Larocque A. B., M.D., 697 St Catherine
Latour André, M.D., 16 Chaboillez sq
Latour T. Huguet, M.D., 809 St Catherine
Leduc Jos., M.D., 191 St Joseph
Léméry Hercule, M.D., 165 Bleury
Lenoir Joseph, M.D., 324 St Henry, Town of St Henry
Léonard Joseph A. R., M.D., 145 Delisle, Town of St Henry
L'Oiseau Constant, M.D., 888 St Joseph, Town of St Henry
Leprohon Jean Lukin, M.D., 237 St Antoine
Loverin N., M.D., 143 St Mary
Lussier J. G., M.D., 660 St Mary
Macbean David B. A., M.D, Turkish Baths, 140 St Monique
Maccallum Duncan C., M.D., 45 Union av
Macdonald William, M.D., 582 Sherbrooke
Macdonell Angus C., M.D., 90 Cathedral
Macdonnell Robert L., M.D., 1289 St Catherine
McCallum Duncan, M.D., 30 St Antoine
McConnell J. B., M.D., 157 Bleury
McMILLAN L. J. A., M.D., 216½ St Lawrence. *See Adv p* 555
Major George W., M.D., 520 Craig
Marion J. J. J., M.D., 511 Ontario
Mathieu Arthur, M.D., 28 Notre Dame
Matte J. H. A., M.D, 552 St Joseph
Meunier Alfred A., M.D., 129 Visitation
Mondelet Wm. H., M.D., 322 St Antoine
Mount Edmond P., M.D., 595 St Mary
Mount John W., M.D., 84 St Mary
Mousseau F. X., M.D., Deséry, Hochelaga
Müller Fred., M.D., homœopathic, 133 Mansfield
Nelson Wolfred, M.D., 199 Canning
Nichol Thomas, M.D., homœopathic, 137 Bleury
O'Leary P., M.D., 1 Little St Antoine
Painchaud & Painchaud, Village of Varennes
Patton Edward K., M.D., 522 Craig
Peltier Hector, M.D., Edinburgh, 692 Craig
Perrault Augustin, M.D, 9 Perrault lane
Perrigo James M.D., 917 St Catherine
Perrin Joseph, M.D., 16 St Louis, Coteau St Louis
PICAULT & CO., 75 Notre Dame
Piché Alphonse, M.D, 165 St Constant
Plante P. E., M.D., 228 St Lawrence
Poitevin Joseph C., M.D., 212 St Lawrence, St J. Bte. village
Proudfoot Alex, M.D., 37 Beaver Hall terrace
Quintal Luc, M.D., 375 St Mary
Raymond Olivier, M.D, 568 St Mary
Reddy John, M.D., 1277 St Catherine cor Aylmer
Reed Thomas, M.D., 33 St Antoine
Ricard Arthur G., M.D., 32 Notre Dame
Roddick T. G., M.D., 557 Dorchester
Rodger Ths A., M.D., 511 Wellington
Ross George, M.D., 49 Union av
Ross Mrs. Charlotte W., M,D., 895 Ontario
Rottot Jean Philippe, M.D., 758 St Catherine
Rourk Francis, M.D., 217 St Joseph
Roy J. A., M.D., 231 St Joseph
Shaw Geo. B., M,D., 32 St Radegonde
Schmidt S. B., M.D., 80 Union av
Scott Wm. E., M.D, 34 Beaver Hall terrace
Simpson Thos., M.D., 3 Phillips sq
Slack Geo. F., M.D., 142 St Antoine
Smith W. P, M.D., 44 Beaver Hall terrace
Tassé François Z., M.D., 35 St Hubert
Trenholme E. H., M.D., 32 Beaver Hall ter
Trudel E. H., M.D., 75 Dubord
Turgeon Louis G., M.D., 1070 St Catheri
Utley Maurice H., M.D., homœopathic Well ton terrace, 1382 St Catherine
Wanless John, M.D, homœopathic, 61 Uni
Wanless John R., M.D., homœopathic, 63 gauchetière
Webb James T. S., M.D., 617 Craig
Wheeler Thomas B., M.D., 714 Craig
Wilkins George, M.D., 165 St Antoine
Worms Chas., M.D., 56 German
Wright rev. Wm., M.D., 21 Mance

PHOTOGRAPHIC ARTISTS.

DESMARAIS OVILA, 18 St Lawrence
Field J. Hampden, 1 Bleury
Inglis James, 51 Bleury
Lalonde N. C., 30 St Lawrence
Lemire Geo., 68 Jacques Cartier sq
Notman William, 17 Bleury
PARKS J. G., 195½ St James
SNIDER GEORGE A., 159 St Lawrence *Adv opp*

PHOTOGRAPHIC STOCK.

Desilets Charles M., 156 Notre Dame
Martin George, 191 St Peter

PIANOFORTES.

Boucher Adélard J., 252 Notre Dame
Brown Abner, Canada piano factory Upper Cadieux
Deguire Félix L., 575 St Catherine
Gould Joseph, 211 St James
Hill F., & Co., 33 St Bonaventure
Hood Thomas D., 183 St James
HURST THOMAS, 665 Craig
LAURENT, LAFORCE & CO., 225 Dame
Leicester, Bussière & Co., 270 Mountain
McCALLUM J., & SONS, 68 Bleury
New York and Boston Pianoforte Co. Notre Dame
Prince Henry, sign of the harp, 305 Dame
SEEBOLD GEORGE, 295 Notre Dame
Shaw Henry J., 724 Craig

PIANOFORTE TUNERS.

McCALLUM J., & SONS, 68 Bleury

PICTURE FRAMERS.

Barré Louis, 188 St Peter
GAREAU E. R., & CO., 42 Notre Dame *Adv p* 433
GAUTTIER P., & CO., 554 Craig
Horne George, & Son, 71 St François L
Hudson G. H., & Co., cor Craig and Peter
Kearney & Keiley, 69 St Antoine
Parker Thomas, & Co, 521 St Joseph
Pell A. J., 345 Notre Dame
POLLOCK JAMES K., 15 Bleury
Rhéaume Napoléon, 75 St Lawrence
Scott Wm., 363 Notre Dame
Weldon George E, 117 Bleury

PLANES.

BELANGER & VINET, cor Sydenham Lagauchetière. *See Adv* p 309
Dawson Thomas, 9 Dubord

PHOTOGRAPHY.

PICTURES

every description made, and finished in the Highest Style of the

ART.

PRICES WITHIN THE REACH OF

EVERYBODY.

CALL SOLICITED.

GEORGE A. SNIDER,

Photographic Artist,

159 ST. LAWRENCE ST.

H. H. CROMWELL & CO.,

RON FOUNDERS

AND MANUFACTURERS OF

ollow ware, Baths, Sinks, Window and Door Gratings, Furnace Doors and Frames, Chimney Caps, Sweep's Hole Doors, &c., &c.

ORDERS SOLICITED FOR

RIDGE, RAILWAY AND BUILDERS CASTINGS OF EVERY KIND, GIRDERS, TRUSSES, COLUMNS, MACHINE AND ORNAMENTAL CASTINGS, PLUMBERS' CASTINGS, &c., &c.

Office and Works,

84 to 90 WELLINGTON ST.,

MONTREAL.

MORLAND, WATSON, & CO., 385 St Paul. *See Adv* p 17
Wallace Alex., 589 Lagauchetière

PLASTERERS.

Kelly John, 154 St Hypolite
Lavers William, 70 St George Hypolite
Mell W., & Son, 12 Roy lane
MORRISON JOHN, & SON, 94 Mansfield
Pelletier George, 192 St Denis
Phillips & Wand, 11 Balmoral
Puttock O., & Co., 38 St Margaret

PLASTIC SLATE ROOFING.

Mudge N. R., 87 McGill

PLATED AND JAPANNED GOODS.

Adcock & English, 301 Commissioners
Ascher & Co., 481 St Paul
Beaver Stamping Co., 106 McGill
Cadorette Jérémie, 787 Craig
DAVIDSON THS., & CO., Albert and Delisle, off 42 Dominion, Town of St Henry
Eaves William, 359 Notre Dame
L'Allemand Amable, 735 St Joseph
MEILLEUR & CO., 662 Craig. *See Adv p* 112*q*
PROWSE BROTHERS, 224 St James
SAVAGE, LYMAN & CO., 226 St James
SURVEYER LOUIS J. A., 524 Craig
Tabb H. N., & Co., 15 Hermine

PLUMBERS.

Baillie Henry, 35½ St Antoine
Baird James, 145 Wellington
Brady Bros., & Co., 598 St Joseph
Briggs W. M., 92 St Antoine
Brunet Francis, 64 Jacques Cartier
Burns John, 675 Craig
Cadorette Jérémie, 789 Craig
Carpentier Louis, 824 St Catherine
CHANTELOUP ERNEST, 587 Craig. *See Adv p* 351
CHARPENTIER THEO., 962 St Catherine
Constantineau G., 130 St Joseph
CUTHBERT & SON, 101 Queen. *See Adv p* 838
DATE JOHN, 657 Craig. *See Adv p* 855
DELORME JOS., 256 St Lawrence
DRAPEAU FABIEN, 118 St Lawrence. *See Adv p* 856
Gahan Matthew, 61 Inspector
GARTH CHARLES, & CO., 536 Craig. *See Adv p* 435
Gate Charles E., 143 St Peter
GLEN CRAWFORD, 684 Dorchester
GLEN & YOUNG, 37 University. *See Adv p* 843
GORDON & EGAN, 1387 St Catherine. *See Adv p* 843
Greene Francis, 574 Craig
GRENIER VITAL, 368 St Lawrence
Houle Ovide, 599 St Mary
James Samuel, 1210 St Catherine
Kane John, 600 St Joseph
Mackay & Ferns, 617 St Mary
McNIECE & SADLER, 229 Bleury
MARKUM JOHN, & CO., 54 St Antoine. *See Avd p* 834
Martin John, 27 St Antoine
MATTINSON, YOUNG & CO., 577 Craig
MITCHELL ROBERT, & CO, 114 St Peter. *See Adv p* 575
Munro & Bickerstaff, 46 St Antoine
Olscamps Louis E., 423 St Catherine
Patton Richard, 745 Craig
PROWSE BROTHERS, 224 St James
RICHARDSON ISAAC A., & CO., 531 C
Rousseau Samuel, 337 St Lawrence
SICOTTE ANTOINE, 231 St Lawrence. *Adv p* 855
Sigouin A., & Brother, 296½ St Lawrence
State John J., 1391 St Catherine
ST GEORGE THÉODORE, 98 St Law *See Adv p* 669
THIMENS & SANDERS, 393 St Mary *Adv p* 856
Thompson William, 806 Craig
Walker William, 186 St Antoine
Warmington & Philbin, 106 McGill
WILSON W. S., 768 Craig
Yon Antoine, 147 Bleury
YON GEORGE, 241 St Lawrence. *S p* 717
YOUNG JOHN B., 34 Bleury

PORTRAIT PAINTERS.

BOISSEAU ALFRED, 111 Notre Dame
Notman William, 17 Bleury

POT AND PEARL ASHES.

Dobell Henry, & Co., 19 St Sacrament
Dyde & Major, 14 College
Gordon Thomas, & Co, 2 Corn Exchange St Sacrament
Henshaw F. W., 6 Hospital
Morrice D., & Co., 10 St Helen
Sinton James C., 12 St Sacrament

POULTRY, GAME, EGGS, &c.

Brown Charles E., 1323 St Catherine
LACHANCE NAPOLEON, St J. Bte. ma *See Adv p* 499
Poulin & Nantel, 4 Bonsecours market
Racine Amédée, & Co., 581½ Craig

PRESERVED FRUITS.

Gordon J. C. & E, wholesale, 31 St Nic
LACHANCE NAPOLEON, St J. Bte. ma *See Adv p* 499
MORICE, VANDEN & CO., 342 St Paul

PRINTERS, BOOK AND JOB.

BABCOCK, HIGGINS & CO., 33 St John
Beauchemin & Valois, 237 St Paul
Becket John C., 660 Craig
Bentley D., & Co., 364 Notre Dame
Burland-Desbarats Lithographic Co., 5 Bleury
Burton John T., 24 St Sacrament
CALLAGHAN & CO., 195 Fortification
Chapleau Joseph, & Son, 10 St Charles Borromée
DUVERNAY FRÈRES & DANSEREAU Notre Dame. *See Adv p* 505
Galt William, 236 St James
Gebhardt George J., 590 Craig
Gillies John, 195 Fortification lane
HERALD PRINTING AND PUBLISH CO, 155 St James. *See Adv p* 579
Kyte S. C., 663 Craig
Laplante J. B., 30 St Gabriel
Larkin Thomas, 138 St James
LOVELL PRINTING AND PUBLISH CO., 23 and 25 St Nicholas. *See* 489
Marsan Philibert, 246 Seaton

Robert B., 27 St Alphonse, Town of St Henry
hell & Wilson, 192 St Peter
ault Louis, & Co., 87 St James
uet Jacques A., 39 St Jean Baptiste
d L. E., 625 Craig
nd J. B., & Fils, 12 St Vincent
Daniel, 210 St James
al Eusèbe, 10 St Vincent
e James, & Co., 54 St François Xavier
son A. A., 245 St James
HERLAND JAMES, 256 St James
TE T. R., cor St François Xavier and Craig. *See Adv p* 707
on John, 47 St John

ING INKS.

LIS-WILKES MANUFACTURING CO., 2 Nazareth. *See Adv p* 301

SELLERS.

n George, & Co., 169 St James
SON BROTHERS, 159 St James. *See Adv p* 385
e George, & Son, 71 St François Xavier
C., 666 Dorchester opp Union av
ppelain Herbert, 238 St Joseph
am Charles, 30½ St Radegonde
nd J. B., & Fils, 12 St Vincent

CE.

& Armstrong, Commissioners cor St Peter
A. A., & Co., 96 Grey Nun
Simpson & Co., 472 St Paul
nan Allan, & Co., 8 St Peter
e John, jun., 4 St Nicholas
rs D., & Co., 18 Foundling
rane George A., 16 William
e Alex. McK., 104 Grey Nun
ck C. J., & Co., 4 St Nicholas
e Peter, 271 Commissioners
mple & Ransom, 315 St Joseph
n John, & Co., East and West India, 50 St Paul
s, Taylor & Co., r 401 Commissioners
& Shufelt, 451 Commissioners
an M., & Co., 22 William
Brothers & Co., Western chambers, 22 t John
GSON ABRAHAM, & SONS, 115 King
atrick & Cookson, 86 McGill
M., 401 Commissioners
harles, & Co., 30 Foundling
rlane James, West India, 421 St Paul
an David E., & Co., 4 St Nicholas
n Alex. G., 64 Foundling
rney J. & D., 457 Commissioners
URIN & McNIECE, 50 St Peter
ell A., & Co, 327 Commissioners
ce D., & Co., 10 St Helen
d N., & Cie., 34 Foundling
tson David, & Co., 383 Commissioners
LAIR, JACK & CO., East and West dia, cor St Peter and Lemoine
W. Howe, Central chambers, 16 St crament
& Bruce, India chambers, 13 Hospital
rt Robt., jun., wholesale, 27 St Peter
W. W., 4 Merchants exchange, 11 St crament
S. M. C., 262 St Hubert
d T. S. & J., wholesale, 13 William

PROFESSORS.

Anderson James T, St Patrick's academy, Grand Trunk and Centre
Andrew John, elocution, 64 Roy
Andrews Miss Maria, music, 93 St Elizabeth
Balete Emile, mathematics, 107 Bleury
Barnjum Fred. S., physical culture, 19 University
Bohrer William, music, 6 Victoria
Boudrias Dominique, Jacques Cartier Normal school, 136 Notre Dame
Daly Michael, Catholic Commercial academy 240 St Urbain
Darey P. J., McGill University, 39 McGill College av
DROLET M. J. E., music, 108 Drolet
Dunn Thomas L, St Patrick's academy, Grand Trunk and Centre
Fitzpatrick Patrick, St Patrick's academy, Grand Trunk and Centre
Fowler Robert John, music, 24 McGill College av
Godin rev. O., agriculture, Jacques Cartier Normal school, 136 Notre Dame
Gruenwald Robert, music, 64 Aylmer
Johnston Alex., natural philosophy, McGill University, 70 McGill College av
Keegan Andrew, St Patrick's academy, Grand Trunk and Centre
Maclagan Dr. P R., music, 88 Mansfield
McGregor James, McGill Normal school, 30 Belmont
McKay William, principal St Patrick's academy, Richmond n Centre, Point St Charles
Markgraf Professor, McGill University, 803 Sherbrooke
Massey Auguste, mechanical, architectural, and perspective architectural drawing, 3 Place d'Armes hill
Mauffette Joseph, principal St Joseph's academy, 312 Guy
Pelletier Octave, St Patrick's academy, Grand Trunk and Centre
Persse Mrs. Thomas M. G., pianoforte and singing, 34 City Councillors
Porter Miss Jane, music, 162 Mansfield
Shewan Alex. N., M.A., High School, 27 Cadieux
Smith Charles W., St Patrick's academy, Grand Trunk and Centre
Vogt William G., music, 260 St George

PROVINCIAL LAND SURVEYORS.

Baudry J. A. U., 3 Place d'Armes hill
Lacombe Vincent, 205 Amherst
LEGGE CHARLES, & CO., 162 St James. *See Adv p* 834
Perrault Henri M., 99 St François Xavier
Rielle Joseph, 146 St James
Smith Joseph, 194 St James

PROVISIONS.

Acton Geo., 246 William
Adams James D., 257 St Lawrence
Aubin Fred., 116 St Maurice
Ayer A. A., & Co., 96 Grey Nun
Balfour Robert, 449 Commissioners
Banks Thos., 157 Congregation
Barcelo E. B., 163 Craig
Beaubien W. D., 31 Panthaléon, St J. Bte. village
Beaufoy Arthur, 532 Dorchester

Belanger & Black, 312 St Lawrence
Belisle & Marchand, 163 St Paul
Bell, Simpson & Co., 472 St Paul
Benoit Jean, 219 Commissioners
Bergeron Alex., 218 Dorchester
Bisson André, 409 Lagauchetière
BLACKLOCK JOHN, 181 St Lawrence
Boisvert Ambroise, 134 Centre
Bourdon Joseph, 34 Durham
Brodeur A., 436 Mignonne
Brodeur Louis, 411 St Catherine
Brossard Moïse, 223 Commissioners
Brown Charles E., 1323 St Catherine
Cantwell Patrick, 63 Craig
Chagnon Joseph, & Co., Longueuil
Charest Samuel, 68 St Antoine
Cheydler Norbert, 289 Workman, Town of St Henry
Clement Adolphe E., 100 Drolet
Clement Isidore, cor St Elizabeth and Rachel, St J. Bte. village
Corbeil A. & J., 672 St Catherine
Courcelles Remi, 691 St Catherine
Collin Napoléon, 486 St Mary
Crathern Thomas, 1363 St Catherine
Cruikshank Geo., 16 St Sacrament
Daigle Peter, 271 Commissioners
Dalrymple & Ransom, 315 St Joseph
Daly Patrick F., 308 St Bonaventure
Desmarteau Charles, 29 St Mary
DODD WILLIAM, 167 St Lawrence
Dufresne Arsène, 311 Wolfe
Dupras Calixte, 34 St Mary
Edson H., & Co., 285 St Bonaventure
Farrell James, 54 Murray
Filiatrault Ferd., 252½ St Lawrence
Foster & Goddard, 20 St Urbain
Fitzsimmons Mrs. Catherine, 66 Young
Frappier Joseph, cor Mignonne and Visitation
Fraser William, 184½ Bleury
Grace Patrick, 591 St Mary
Hannan M., & Co., 22 William
Harwood T., 173 Delisle, Town of St Henry
Hoey Peter R. C., 701 Craig
Horne James, 48 Berthelet
Hotte Regis, 48 St Augustin, Town of St Henry
Howard T. J., 542 Dorchester
Hudon E., Fils & Cie., wholesale, 388 St Paul
Hudon J., & Co., 304 St Paul
Hutchison John, 72 Notre Dame
Idler Wm. George, 16 Bonsecours market
Jetté Henri, 30 Labelle
Johnson John A., 341 St Mary
Joly Pierre, & Co., 264 St Paul
Kearns W. J., 41 Craig
Labrecque A. & A., 503 Ontario
Lacoste Etienne, cor St Augustin and St Emélie, Town of St Henry
Lafontaine & Contois, 895 St Catherine
Lamb Thomas, 230 St Joseph
Lamoureux Charles, 209 Commissioners
Lapointe Pierre, 477 Dorchester
Larkin Patrick, 101 Murray
Lavigne Joseph T., 972 St Catherine
Leblanc & Desaulniers, 179 Commissioners
Leblanc & Robitaille, 201 Commissioners
L'Ecuyer J. E., 321 Mignonne
Leduc Joseph, cor Carrière and St Louis, Coteau St Louis
Lepine George, 131 Centre
Loughman & O'Flaherty, cor Wellington and Prince
LEVERT OCTAVE, 952 St Catherine
MacTavish P. M., 882 St Catherine
McBurney J. & D., 457 Commissioners
McDuff Eustache, 283 Workman, Town Henry
McLaren W. D., & Co., 247 St Lawrence
McLAURIN & McNIECE, wholesale, Peter
McRae D., 1 Grand Trunk
McShane James, jun., wholesale, 94 Fou
Majeau Joseph, jun., 32 Rousseau
Marchand Edmond, 805 St Catherine
Marsoin & Villeneuve, 121 St Paul
Martin J. B., 101 St Augustin, Town Henry
Massicotte O. H., 579 Mignonne
MASTERMAN WILLIAM, 70 Albert. *Adv p* 351
Menard J. Bte., 569 St Joseph
Menard P. B., 1056 St Joseph, Town Henry
Menard Wilfred, 414 Ontario
Meunier Charles, 93 Vitré
Meunier Edmond, 1062 St Catherine
Miller Robert H., 117 Vitré
MORGAN WILLIAM, 74 Albert. *See* 351
MULLEN JAMES, 53 St Lawrence
Mulligan James, 468 Lagauchetière
Mussen Benj., 121 Bleury
Neher Martin, cor St Antoine and Richm
Noël Onésime, 287 Mignonne
Nolan & Spellessey, 127 McGill
Norman Thomas, 34 St Antoine
O'BRIEN THOMAS F., wholesale Mary. *See Adv p* 745
O'Loghlin Martin, 22 Ottawa
Pattingale John E., 324 St Antoine
Payette Jos., 353 Dorchester
Payement Jérémie, 98 Workman, Town Henry
PERRAULT URGÈLE, Mignonne cor Ja Cartier
Pigeon Isaïe F., 146 St Bonaventure
Poirier Timoléon, 229 Commissioners
Poulin & Nantel, cellars, 4 and 5 Bons market
Poupart Joseph, 93 St Mary
Prévost A., & Co., wholesale, 217 Co sioners
Pringle J. & G., 163 McGill
Quin al & Croteau, wholesale, 139 St Pa
Rees D., & Co., 46 Grey Nun
Renaud N., & Cie., 34 Foundling
Richer Jean Bte., 465 Lagauchetière
Robert Ernest, 230 Dorchester
Robert Julien, 73 Campeau
Robertson David, & Co., 383 Commiss
Rosaire Dominique, jun., 170 St Bonave
Scanlan John, St Urbain cor Vitré
SCOTT & CO., Victoria warehouse, Radegonde
Sénécal, Cadieux & Co., wholesale, 2 Paul
Shannon Bros., 455 Commissioners
Slattery John, 94 William
Stewart John, 576 St Joseph
St Charles F. X., & Co., 9 William
St Jean Louis, 112 St Elizabeth
Thompson Joseph, Hochelaga
TIFFIN T., & CO., 214 St Paul
Trudel & LaRocque, 77 Notre Dame

neuve Jos. Octave, 316 St Lawrence, ile End
d, McBride & Co., wholesale, 385 Commissioners
George, 94 McGill

HERS.

eton D., & Co., W. Allworth, agent, 1 Bleury
t J. C., 660 Craig
nd-Desbarats Lithographic Co., 5 and 7 Bleury
da Printing Co., (limited), 222 Notre Dame
SELL & CO., London, Eng., Gardner & Hood, agents, 210 St James
holm C. R., & Bros., 162 St James
SON BROTHERS, 159 St James. *See Adv p* 385
all John, & Son., 218 and 220 St James
ERNAY FRÈRES & DANSEREAU, 212 Notre Dame. *See Adv p* 505
M. S., & Co., 102 St François Xavier
r O. L., 77 St Hypolite
DNER & HOOD, 210 St James
es John, 195 Fortification lane
ton F. E., 738 Craig cor Victoria sq
HAM & CO., 624 Craig
ALD PRINTING AND PUBLISHING CO., 155 St James. *See Adv p* 579
ins Charles L., Côte St Paul
RAMBOISE LOUIS, 73 St James. *See Adv opp Le National, p* 525
ELL PRINTING AND PUBLISHING CO., 23 and 25 St Nicholas. *See Adv p* 489
ligott Thomas, cor Hermine and Jurors
ER ROBERT, school books, 397 Notre Dame. *See Adv p* 573
ault Louis, & Co., 87 St James
guet Jacques A., 39 St Jean Baptiste
er D. & J., & Co., 275 Notre Dame
son James, 192 Notre Dame
HERLAND JAMES, 256 St James
KABURY GEORGE N., map, 23 St Nicholas
MPSON JAMES W., & CO., 568 Craig
TUE & CO., C. C. Newton, manager, 7 Union buildings, 43 St François Xavier
TE T. & R, cor St François Xavier and Craig. *See Adv p* 707

ey W. P., & Co., St Lawrence Engine works
ETT & O'CONNOR, 380 St Paul
er Stamping Co., 106 McGill
SH GEORGE, Eagle foundry, 34 King. *See Adv p* 332
RIE JOHN, & BRO., steam, 637 Craig
TINSON, YOUNG & CO., steam, 579 Craig
H. N., & Co., beer, 15 Hermine

RIES.

nplain Marble Quarry and Lime works, Hugh J. Stevenson, proprietor, office 194 St James
real Quarry Co., H. Benjamin & Co., proprietors, office 194 St James
Mrs. Eleanor H., Coteau St Louis

VAY SUPPLIES.

mond, Cassels & Co., 43 St François Xavier
GARDNER R., & SON, 40 to 54 Nazareth
Jones & Burland, India chambers, 13 Hospital
KINMOND W. L., & CO., 393 St Paul
Mackenzie Richard, 59 St Sulpice
McDougall John, & Co., St Gabriel locks
MILLARD R., & CO., 147 Prince
PECK, BENNY & CO., 391 St Paul
TAYLOR JOHN, & BRO., 16 St John
Waddell S., & Co., 413 St Paul

READING ROOMS.

Cabinet de Lecture Paroissial, 337 Notre Dame
Fifth Fusiliers Orderly and Recreation rooms and library, 353 Notre Dame
First, or Prince of Wales Sergeants' Mess and Free Reading room, 81 St James
Grand Trunk Literary and Scientific Institution, Point St Charles
Institut Canadien, A. Boisseau, superintendent, 111 Notre Dame
Library of the Seminary of St Sulpice, cor Notre Dame and St François Xavier
Mechanics institute, 204 St James
Mercantile library, 143 Mansfield
Merchants exchange, 11 St Sacrament
Sailors institute, 320 Commissioners

REAL ESTATE AGENTS. *See House and Estate Agents.*

REFRIGERATORS, BATHS, &c.

BELIVEAU HILAIRE, 193 St Paul. *See Adv p* 884
BELIVEAU L. J., & CO, 297 St Paul. *See Adv p* 884
Clendinneng William, cor Victoria sq and Craig
Constantineau G., 130 St Joseph
CREVIER T., 97 Craig. *See Adv p* 854
DAY & DEBLOIS, 110 to 120 Ann. *See Adv p* 64
GRENIER VITAL, 268 St Lawrence
MEILLEUR & CO, 526 Craig. *See Adv p* 112*g*
Poitras & Co., 388 St Joseph
PROWSE BROTHERS, 224 St James
REED GEORGE W., wholesale, 785 Craig. *See Adv p* 852
RYAN CORNELIUS, 38 Victoria sq. *See Adv p* 854
Sargent Walter W., & Co., 518 Craig
SUPERIOR FOUNDRY CO., 1 Dalhousie. *See Adv p* 679
SICOTTE A., 331 St Lawrence. *See Adv p* 855
SURVEYER LOUIS J. A., 524 Craig
WILSON W. S., 768 Craig
YON GEORGE, 241 St Lawrence. *See Adv p* 717

REGISTRY OFFICE FOR SERVANTS.

McIntosh Mrs. Jessie, 619 Craig

RESTAURANTS.

Aldridge George, Temperance chop house, 160 McGill
Anglo American, Mrs. E. W. Church, 24[illegible] McGill
Beafsteak club, Wm. Peardon, 20 St Bonaventure
Berthelet Stanislas, 66 St Gabriel
Bodega Wine Co., G. D. Dawson & Co., 366 Notre Dame
Butler James, 579 Craig
Carlton Club, James Martin, 425 Notre Dame

Casino de Montréal, Ferdinand Dumaine, 31 Cotté
City Club, Henry Potter, 171 St James
City Hall, Alexis Chévigny, 165 St Paul
Delmonico Lunch rooms, Joseph M. Gianelli, 79 St François Xavier
Ethier Edmond L., 216 Notre Dame
European Wine Co., Martin Finn & Co., 11 St Bonaventure
Express, D. McClanaghan, 192 St Bonaventure
Fortin Ed, 42 Bonsecours
Fortin Narcisse, 328 St Lawrence
Freeman Allan, & Co., 195 St James
Ghidone Mrs. V., 30 St James
Jacques Napoléon, 299 Amherst
Maguire Bernard, Metropolitan, 58 St Jean Baptiste
Monette V., & Brothers, 125 McGill
Paul Antoine, 408 Craig
Racine Emile, 100 St Lawrence
Restaurant Français, Antoine Paran, 4 Inspector
Shakspeare inn, H. Corrigan, 77 St François Xavier
St Charles oyster house, John Moran, 551 Craig
ST JAMES WINE CO., François Archambault, 71 St James
Terrapin, Henry Dunne, Crystal block, 289 Notre Dame
Tivoli, D. S. Giraldi, 241 St James
Washington James, 151 St Bonaventure
West End, Hugh Gallagher, 467 Notre Dame
Westerman Alfred, 44 St Urbain

ROOFERS.

ALEXANDER ROBERT, 41 St Antoine. *See Adv p* 287
BANGS ISAIAH L., & CO., slate, 783 Craig. *See Adv p* 297
Brennan Thomas, 449 Notre Dame
CHARPENTIER THEO., 962 St Catherine
Constantineau G., 130 St Joseph
DELORME JOSEPH, 256 St Lawrence
DeBLOIS O., 280 St Lawrence
GRENIER VITAL, 268 St Lawrence
Houle Ovide, 599 St Mary
JAMES JOSEPH, & CO., 20 and 22 Vallée. *See Adv foot lines of Alphabetical Directory*
James William, jun., 97 St Antoine
Laflamme Edmond, 49 Barré
Moynaugh Patrick, r 49 Chaboillez
Poitras & Co., 388 St Joseph
PROWSE BROTHERS, 224 St James
REED GEORGE W., slate and metal, 785 Craig. *See Adv p* 852
Rousseau Samuel, 337 St Lawrence
SICOTTE A., 331 St Lawrence. *See Adv p*
ST GEORGE THEODORE, 98 St Lawrence. *See Adv p* 669
Yon Antoine, 147 Bleury

ROOFING COMPOSITION.

BANGS ISAIAH L., & CO., 783 Craig. *See Adv p* 297
JAMES JOSEPH, & CO., 20 Vallée. *See Adv foot lines Alphabetical Directory*
LATHAM & GIBSON, 775 Craig. *See Adv p*
PATERSON J. W., & CO., 96 Common. *See Adv opp*
REID W., & CO., 84 McGill
STEELE BROTHERS, 110 St Bonaventure, factory Murray. *See Adv p* 675

ROOFING MATERIAL.

ALEXANDER ROBERT, 41 St Anto *Adv p* 287
BANGS I. L., & CO., 783 Craig. *S* 297
Mudge N. R., 87 McGill
PATERSON J. W., & CO., 96 Commo *Adv opp*
REED GEORGE W., & CO., 785 Crai *Adv p* 852
REED W., & CO., 84 McGill
STEELE BROTHERS, 110 St Bonav factory Murray. *See Adv p* 675

ROPE MAKER.

Converse John A., St Gabriel locks, C

RUBBER GOODS.

GROSS F., 690 Craig. *See Adv p* 86
LATHAM RICHARD S., cor Craig and
Mewhort W. F., 150 St James

RUBBERS.

CANADIAN RUBBER COMPANY, Scholes, manager, office 335 St Pa
LAWES WILLIAM, 147 College. *Se* 517
Mewhort W. F., 150 St James
QUEBEC RUBBER CO., P. A. Murphy agents, 19 St Helen

SADDLERS AND HARNESSMAKERS.

Cahoreau Ferdinand, 57½ St Antoine
Daoust Joseph, 731 St Joseph
Davis William, 22 St Mary
Irwin Robert, 165 McGill
King John E., 238 McGill
Lortie M. A., & Co., 173 McGill
McLaren John C., 10 St Bonaventure
Murphy D., 76 St Joseph
Reform Boot and Shoe and Harness Ma tory, 489 Mignonne
Sénécal Jean Bte., 46 Notre Dame

SADDLERS' FURNISHINGS.

Archer David, 804 Craig
Fabre Gustave R., 349 St Paul
HENEY & LACROIX, wholesale, 4 Paul
Irwin Robert, 165 McGill
McLaren John C., 10 St Bonaventure
RUBENSTEIN BROTHERS, 537½ Craig *Adv p* 860
Thomson, Whitehead & Co., 520 St Pa

SAFES, FIRE AND BURGLAR PROOF.

CHAPLEAU GODFROI, 320 St Law *See Adv p* 8
Edwards Charles D., 49 St Joseph
Hobbs, Hart & Co., London, Eng., Kilby, agent, 346 St Paul

SAILMAKERS.

Sonne Thomas, & Brother, 13 Common

SALOONS.

Ashton Joseph, 86 St Bonaventure
Beaufoy Wm., 443 Commissioners
Bertrand Octave, 652 St Catherine
Bouthillier Alex., 703 Craig
Brennan Arthur, 196 St Maurice
Brothers capt. John, 215 St Joseph
Burke Arthur, 261 Wellington
Corse William, 599 St Joseph
Crossen Charles, 56½ St James

J. W. PATERSON & CO.,

96 COMMON STREET,

MONTREAL.

ROOFING MATERIAL,

RINE STORES, VARNISHES, &C.

OFING PITCH,

PINE PITCH,

ROOFING FELT,

EATHING FELT,

CARPET FELT

COAL TAR,

PINE TAR.

BLACK VARNISH FOR ROOFS,

RAVEL FOR GARDEN WALKS,

OAKUM, ROSIN, ETC.

Crossen George W., 7½ St Amable lane
Dennee Francis, 8 Colborne
Desormeau François X., 508 St Catherine
Dorion George T., 887 St Catherine
Drugon John, Union house, 713 Craig
Ford J. J., East End house, 1 Barclay
Franey Martin, 347 Wellington
Gagnon Louis, sen., 630 St Catherine
Gallagher Hugh, West End, 467 Notre Dame
Harvey William, 34 St Lambert
Hutton Francis, 2 Grey Nun
Jodoin Adélard, 31 St Mary
Kiernan Frs., 453 St Joseph
Lane William, Liverpool house, 571 Craig
Lemieux Louis, 157 College
Lesperance Mrs. Helen, 436 St Joseph
MacFarlane Mrs. R. A., wid Humphrey, Shades, 390 Notre Dame
McClanaghan John, 129 College
McEnroe James, Old Countrymen's inn, 9 St Sulpice
McEnroe Patrick, 317 Commissioners
McGrath John, National, 491 Craig
McKiernan Chs., Joe Beef's Canteen, 4 Common
Maguire Bernard, Metropolitan, 53 St Jean Baptiste
Maguire John S., Commercial house, 275 Commissioners
Mandurat Joseph A., 37 St Lambert
Mansfield M., Mansfield house, 213 St Bonaventure
Mansfield Patrick, Theatre Royal, 583 Craig
Menard Louis, 841 St Catherine
Mohan Philip, 168 Ottawa
Monette V., & Brothers, 125 McGill
Moran John, St Charles saloon and oyster house, 551 Craig
Murphy L. P., 70 St Bonaventure
O'Neill & Russell, 58 Inspector
Quinn T., & J. Barry, House of Commons, 703 Craig
Rankin D. H., 21 Brennan
Reseda Antoine, 21 St Claude
Rohland Francis, Metropolitan, 64 St Gabriel
Sauvé Hilaire, Star, 114 William
Schofield Joseph, 97 Wellington
Slevin Mrs. Sarah, wid J., Peace and Plenty, 623 Craig
Ste Marie Peter Emery, Star house, 483 Craig
Stryde John, Somerset house, 554 St Bonaventure
Young & Brayton, 31 Chaboillez sq

SANITARY POTTERY.

Bates, Elliot & Co., Burslem, Staffordshire, Eng., R. H. Kilby, agent, 346 St Paul

SAW AND PLANING MILLS.

BELANGER & VINET, cor Lagauchetière and Sydenham. *See Adv p* 309
Blouin & Bouchard, 471 St Bonaventure
Brennan William, 41 Basin
Charbonneau Louis, 10 St Charles Borromée
Craig J. A. I., 479 St Bonaventure
DEPATIE J. B., 16 St Mary. *See Adv p* 851
Dufresne Ovide, sen., Jacques Cartier Bank chambers, 7 Place d'Armes
Esplin George & James, 116 Duke
HENDERSON WM., William west of McCord. *See Adv p* 465
HOLMES, RUTHERFORD & CO., 772 Craig. *See Adv p* 471
Larivière N. & A. C., 155 St Bonaventure
MACFARLANE & CO., 409 Richmond. *Adv p* 7
Maxwell E. J., & Co., 161 Nazareth
McGAUVRAN & TUCKER, St Gabriel l. *See Adv p* 846
QUINTAL & BERGERON, cor Visitation Ontario
SHEARER JAMES, & CO., cor Seigneurs Richardson. *See Adv p* 7
VAUTIER PHILIPPE H., 34 Prince. *Adv p* 860
WARD J. K., Mona Mills, Lachine C. Town of St Henry. *See Adv p* 849

SAW MANUFACTURERS.

ALARIE J. BTE., 71 Duke. *See Adv p*
MORLAND, WATSON & CO., 385 St *See Adv p* 17
Robertson James, 20 Wellington

SCALEMAKERS.

ANNETT & O'CONNOR, 380 St Paul
Collins Dominateur, 23 St Thérèse
FAIRBANKS & CO., 403 St Paul
FYFE JAMES, & CO., 40 College
Ives H. R., & Co., 110 King
SUPERIOR FOUNDRY CO., (Limited) Dalhousie *See Adv p* 679
Warren Horace B., 207 Fortification la

SCHOOLS, ACADEMIES AND SEMINARI

Académie Commerciale Catholique de M réal, U. E. Archambault, principal tario n St George
Académie de St Henri, by the sister Anne, sister Marie Mélanie, superi 65 St Pierre, Town of St Henry
Andrews Mrs. F. H., 93 St Elizabeth
Christian Brothers, Brother Alphonse tor, 97 Dorchester
Christian Brothers rev. Brother Fl director, 50 Cotté
Christian Brothers Brother, Conall, di 322 Richmond
Christian Brothers, 115 Young
Colonial Church and School Society's school, Miss Ellen M. Thornber, pri Stanley n Sherbrooke
Congregation of Notre Dame, Mother S tor, superioress, 256 Notre Dame
Forneret Misses G. & C., young ladies' nary, 1252 St Catherine
High school, H. A. Howe, T.C.D., LL. D., rector, 677 Dorchester co versity
Jacques Cartier Normal school, M. l'A Verreau, principal, 136 Notre Dame
Lauder Miss Jane, young ladies' esta ment, 100 Mansfield
Lay Mrs E. H., young ladies' seminary brook hall, 852 Dorchester
McGILL MODEL SCHOOL, Frank W. boys' department; Miss Jane Ann low, girls' department; 32 Belmont
McGILL NORMAL SCHOOL, W. H. principal; James McGregor, pr 30 Belmont
McIntosh Misses (Kindergarteners), Catherine
Marchand Mrs. Médéric, French and aca demy, 54 St Dominique

l School of Colonial Church and School Society, Very Rev. W. B. Bond, LL.D., Dean of Montreal, superintendent, 44 St Bonaventure and Stanley, n Osborne
TREAL COLLEGIATE SCHOOL, Chas Nichols, L R C.P., head master, 21 Victoria. *See Adv p* 853
treal Proprietary school, T. C. Fawcett principal, 31 McTavish
eefe Miss Mary, English and French academy, 778 Craig
die Miss Mary, young ladies' seminary, 177 Bleury
paratory High School, E. W. Arthy, head master, 15 University
testant Commissioners school, T. W. Mills, M. A., head master, Sherbrooke between St Hypolite and St Dominique
man Catholic Commercial academy, rev. Brother Servilian, president, 35 St Margaret
l Arthur, Charles Ashley Humphrey, head master, Delisle
ames Christian Brothers school, 119 St Denis
ohn the Evangelist Grammar and Choir school, rev. Edmund Wood, M.A., superintendent, 276 St Urbain
John's Parochial school, rev. Edmund Wood, M.A., superintendent, 141 St Urbain
Josephs Commercial academy, Joseph Mauffette, principal, 442 St Joseph
Patrick's school, sister St Wilfred, superioress, 79 St Alexander
mers & Smith Misses, young ladies' school, 45 McGill College av
Maria, rev Sister St Victor, general superioress, Côte St Antoine
son Mrs. Robert, ladies' academy, Bute house, 844 Sherbrooke

TURE.

erini George, & Co., 13 Gosford
ingham Bros., 91 Bleury
SYTH ROBERT, 552 William and 130 Bleury
es Louis, Côte des Neiges cemetery
onell C A., 10 Bleury
IOTTI CASIMIRO, 41 St Radegonde
r James, & Co.'s Montreal Sculpture and Marble works, Robert Reid, proprietor, cor St Catherine and St Alexander
IEN MICHAEL J., & CO., 17 Beaver Hall terrace

GARDEN AND FIELD.

Richard, 187 McGill
NS & BOLTON, Apothecaries hall, 195 Notre Dame. *See Adv outside back cover*
NS WILLIAM, cor McGill and Foundling
G BROS., 100 McGill
LDEN JAMES, 175 St Lawrence and 208 t Paul. *See Adv p* 449
J. A., Glasgow drug hall, 400 Notre ame
m Richard S, cor Craig and Bleury
n S. J., 230 St James
ns, Clare & Co., 384 St Paul
LLAN L. J. A., M.D., 216 St Lawrence. *See Adv p* 555
CLT & CO., 75 Notre Dame
Tate & Covernton, 157 St James
TRESIDDER J. B, 668 Dorchester

SEWING MACHINES.

Brooks John F., 223 McGill
Bruce G. C., 1 Place d'Armes hill
Deguire Felix L., 575 St Catherine
Fisher Chs. A. L., 564 Craig
Gardner Sewing Machine Co., 447 Notre Dame
HARVEY GEORGE, 341 Notre Dame
Howe Machine Co., 465 Notre Dame
Kendall George W., 200 Craig
Kendall Manufacturing Co., 202 Craig
Kieffer Joseph, & Co., 39 St Jean Baptiste
LAWLOR J. D., 365 Notre Dame
Morrill O., & Co., 237 Notre Dame
Pell A. J., 345 Notre Dame
SHEPPARD CHARLES, jun., 577½ Craig. *See Adv p* 852
Solomon C. H., & Co., 36 Lemoine
WHEELER & WILSON MANUFACTURING CO., Julius Kause, manager, 1 Place d'Armes. *See Adv p* 709
Williams (C. W) Manufacturing Co., 347 Notre Dame

SHEET MUSIC.

Boucher Adélard J., 252 Notre Dame
DeZOUCHE C. C., 211 St James
Gould Joseph, 211 St James
Hecker J., 10 Phillips sq
HURST THOMAS, 665 Craig
LAURENT, LAFORCE & CO., 225 Notre Dame
Prince Henry, sign of the harp, 305 Notre Dame
Rivard L. E., 625 Craig

SHIP BUILDERS.

Auger J. B., & Son, Vinet n Brewster bridge
Cantin Augustin, 694 St Joseph
GOYETTE FRANÇOIS, cor Common and Prince. *See Adv p* 9
Lefebvre Maxime X., 334½ St Antoine
Tate captain George, Canal, Point St Charles
VAUTIER PHILIPPE H., 34 Prince. *See Adv p* 860

SHIP CARPENTERS AND JOINERS.

Aitchison Robert, sen., 17 Ann
GOYETTE FRANÇOIS, cor Common and Prince. *See Adv p* 9
VAUTIER PHILIPPE H, 34 Prince. *See Adv p* 860

SHIP CHANDLERS.

Hoerner D. T., & Brothers, 75 Common
McKENZIE MURDOCH, 6 Grey Nun
Mitchell James, 321 Commissioners
PATERSON J. W., & CO., 90 Common. *See Adv p* 103
ROSS P. S., & BROTHERS, 10 Grey Nun
Wilson, Paterson & Co., 7 Custom House sq

SHIP SMITH.

McDonald John, 36 Grey Nun

SHIPYARDS AND DOCKS.

Cantin Augustin, 694 St Joseph
Tate captain George, canal, Point St Charles

SHIPPING AGENTS.

Adams R. C., & Co., 325 Commissioners
Allan H. & A., cor Youville and Common
Brothers captain John, 215 St Joseph
Beling & Lamotte, 14 De Bresoles
Canada Shipping Co., Thompson, Murray & Co., agents, 1 Custom House sq
Carbray & Routh, 299 Commissioners
Charlebois W. A., 10 Port
Coupar George, 9 Corn exchange, 41 St Sacrament
Dyer S. C., 235 St James
JACQUES G. E., & CO., 108 Common
LORD, MAGOR & MUNN, 18 Common
Maclean David E., & Co., 4 St Nicholas
McCUAIG JOHN F., & CO., 81 Common
Millar G. M., & Co., 10 St Nicholas
Mitchell & Co., Common cor St Peter
Pearce Frank, & Co., Liverpool, Eng., S. Waddell & Co., agents, 413 St Paul

SHIRTS, COLLARS, &c.

Aitken John, & Co., 377 Notre Dame
Beauvais I. A., 190 St Joseph
Brady Thomas, 400 St Joseph
Cox James, 570 Craig
Desmarteau & Bond, 415 Notre Dame
Gagnon G. A., 300 Notre Dame
GRANT WILLIAM, & CO., 249 St James
Henry & Wilson, 236 St James
Kemp & Co., 306 Notre Dame
Mead Wm., & Son, Association building, 6 St Radegonde cor Craig
MYERS MANUFACTURING CO., 81 St James
Skelton, Tooke & Co., 54 St Henry
Smith W. A., & Co., 20 St Helen
STREET FRANK B., 185 St James
Tooke Richard J., 167 St James
Wilkinson Isaac, 51 St Peter
Young, McNaughton & Co., 8 St Joseph

SHOE FINDINGS.

Bryson Campbell, 18 Lemoine
Cassils, Stimson & Co., 10 Lemoine
COLLINS & CO., 400 St Paul
Delorme Pierre, 418 St Paul
Galarneau M. C., 279 St Paul
Leclerc John A., 530 St Paul
Lemire Moïse, 275 St Paul
Packard L. H., & Co., 29 St John
Seath Alexander, 16 Lemoine

SHOW CARD WRITERS.

CARTNEY JOHN S., 31 St Lambert. *See Adv p* 107
HICKS S. N., 236 Mc Gill

SIGN AND ORNAMENTAL PAINTERS.

ANDREWS H., 15 St Bonaventure
BEAULIEU D. A., 232 St Lawrence
Castle Thomas, r 25 Bleury
CAUCHON & VAUDRY, 304 St Lawrence. *See Adv p* 347
CLEFF E., 28 Bleury. *See Adv p* 57
CRAIG ALEX. M., 8 Bleury. *See Adv p* 849
DENIS LOUIS N., 313 St Lawrence
Denis Pierre, 558 Craig
DeZOUCHE GEO. C., 351 Notre Dame
Dupuis Jos. Alex., r 159 Bleury
DUVERT PAUL LÉON, 432 St Joseph. *See Adv p* 849
GIRARD & BARBEAU, 50 Jacques Cartier sq. *See Adv p* 8
GRACE JOSEPH, 47 University
GRANGER NAPOLEON, 186 Montcalm *Adv p* 13
Greig A. N., 32 St Alexander
Grundell & Munro, 36 Jurors
Guérin Alphonse, 1061 St. Catherine
HICKS S. N., 236 McGill
KIMBER JAMES, 40 Bleury, *See Adv p*
Laflamme Edmond, 799 Craig
Laurent & Gagnier, 479 Craig
Laurin J. Bte., 314 St Lawrence
LAVOIE ONÉSIME M., 147 St Lawrence
Maille & Gadbois, 1067 St Catherine
MILLEN HENRY, 748 Craig
Montreal Japanning Co., 570 Craig
MURPHY JOHN, 766 Craig
O'Brien C., 2 St Urbain
O'KEANE JOHN, & CO., 139 Wellington *Adv p*
OWENS & GOODWIN, 45½ Bleury
Paquette Alex., 645 St Joseph
ROBINSON THOMAS, 23 Bleury
Scott W. P., 172 Peel
Sims Thomas, 65 Fortification lane
Slade John, 23 St Urbain
Stoneham T. F., & Co., 359 Notre Dame
THOMSON EDWARD, 50 St Antoine
USHERWOOD JOSEPH, 59 St Urbain
WALDREN CHARLES, 27 Bleury
YOUNG WILLIAM, 603 Lagauchetière

SIGN WRITERS.

CARTNEY JOHN S., 31 St Lambert *Adv p.* 107
HICKS S. N., 236 McGill
KIMBER JAMES, 40 Bleury. *See Adv*
Laflamme Edmond, 799 Craig
Montreal Japanning Co., 570 Craig
Stoneham T. F., & Co., 359 Notre Dame

SILK, SATINS, &c.

Allan A. M., & Co., 77 St Joseph
Archambault & Therrien, 289 St. Lawrence
Barrette & Beauchamp, 105 Notre Dame
Beauchamp L. E., & Co., 89 Notre Dame
BEAUDRY H., & CO., 278 Notre Dame
BEAUVAIS & PERRAULT, 139 Notre Dame
Bedard & Co., 209 Notre Dame
Belair dit Plessis T., 283 St Lawrence
BENOIT PHILLIPPE, 211 Notre Dame
BERGERON & CADIEUX, 113 Notre Dame
Bernard Bros., 268 Notre Dame
Bernier C. T., 167 St Joseph
Boudreau Jos. M., 410 St Joseph
Bourque Placide, 317 St Joseph
Brady Thomas, 400 St Joseph
Brazeau François Xavier, 252 St Paul
BROWN & CLAGGETT, 436 Notre Dame
Carroll J., & Co., 109 St Lawrence
Carsley S., 395 Notre Dame
Cinq Mars Ephrem, 296 St Joseph
Clendinneng Miss, 24 St Radegonde
Constantin A. T., 1314 St Catherine
Cuddy Michael, 511 St Mary
Dandurand Œ., & Co., 153 St Joseph
David & Renaud, 279 St Lawrence
Davie & Westgate, 155 St Mary
Davis H., & Co., 89 St Peter
Desjardins Paul & Louis, 849 St Joseph of St Henry
Desmarteau & Bond, 462 Notre Dame
Desrochers Ed., 62 St Lawrence
Dobbin, Lamont & McNally, 230 McGill

SHOW CARDS

AND

WINDOW TICKETS,

J. S. CARTNEY,

31 ST. LAMBERT HILL.

MONTREAL.

Show Cards and Window Ticket Writer,

SIGN PAINTER,

AND

WINDOW SHADE MAKER.

Window Tickets $1.00 per 100,

SUITABLE TO EVERY TRADE.

LLUMINATED AND CRYSTAL SHOW CARDS

IN EVERY CONCEIVABLE DESIGN.

—oo—

SATISFACTION GUARANTEED.

—oo—

☞ Reference permitted to leading Montreal Tradesmen.

ECONOMY," "CIVILITY," and "PUNCTUALITY."

Dolan Francis, 460 Notre Dame
Dorais Alph., 376 St Joseph
DUCLOS ROBERT, The Emporium, 165 St Joseph
Ecrement C. A., 514 St Catherine
Ecrement & Co., 235 St Lawrence
Filiatrault Cyriac, 250 St Lawrence
Francœur & Giroux, 7 St Lawrence
Gagnon & Meunier, 129 St Lawrence
Gauthier & Co., 161 St Joseph
Gauthier S., & Co., 35 St Lawrence
Gervais G. R., 573 St Catherine
Gingras Honoré, 484 St Joseph
Gohier Rémi, 295 St Lawrence
Gravel Frères, 2 St Lawrence
GUERIN A. L., 83 Notre Dame
Guerin F. & H., 201 Notre Dame
Guilmette Joseph O., 74 Notre Dame
HADRILL GEORGE, & CO., 235 St James
Hamilton & Co., 105 St Joseph
HAMILTON & PAPINEAU, 119 Notre Dame
Hamilton Samuel D., 21 St Joseph
Harrison Thomas, 99 Bleury
Hedge Henry, 67 St Joseph
Hensley P. J. E., 225 St Lawrence
HURTUBISE & PERRIN, 93 St Joseph
Jodoin L. O., & Co., 49 Notre Dame
Jolicœur & Frère, 231 St Lawrence
Kehoe James, & Co., 108 McGill
Labelle P. Bruno, 82 Notre Dame
Labelle Auguste, 1236 St Joseph, Town of St Henry
Labelle J. Bte., 633 St Catherine
Labelle Pierre E., 563 St Catherine
Labine Jules, & Co, 131 Notre Dame
Lajeunesse Arséne, 431 Ontario
Lalonde & Prieur, 283 St Joseph
Lamy, Thibault & Co., 233 St Lawrence
Lanthier & Déry, 407 St Joseph
Larivée Napoleon, 363 St Joseph
Larue François, 332 St Paul
Laurier M., & Co., 608 St Joseph
LECAVALIER F. X., & Co., 605 St Catherine. *See Adv p* 836
Leduc Jos., 414 St Joseph
Lefebvre & Viau, 71 Notre Dame
Lepage David, 525 St Catherine
Liggett & Hamilton, 13 St Joseph
Limoges & Co., 125 St Joseph
Lussier Jos., 190 Visitation
McClure James, & Co., 1313 St Catherine
Major F. X., 100 St Joseph
Marcotte J. M., & Co., 599 St Catherine
May Joseph, 235 St James
Merrill & Co., 123 Notre Dame
Merrill H. & H., 288 Notre Dame
Moisan F. X., & Co., 199 Notre Dame
Morgan Henry, & Co., 255 St James
MURPHY A. A., Cheapside, 437 Notre Dame
MURPHY JOHN, & CO., 405 Notre Dame
MUSSEN THOMAS, 257 Notre Dame
Ogilvy & Co., wholesale, 495 St Paul
Ogilvy James A., 199 St Antoine
PAQUET & MAGNAN, 101 Notre Dame
PAQUETTE & BOISSEAU, 237 St Lawrence
Perreault J., & Co., 97 Notre Dame
Pilon A., & Co., 615 St Catherine
Plessis dit Belair T., 283 St Lawrence
Portelance J. N., 151½ St Lawrence
Prévost & Paré, 65 Notre Dame
RAFTER JOHN A., & CO., 142 McGill
Renaud & Archambault, 561 St Catherine
Renaud Joseph A., 162 Notre Dame
Riendeau J. B. A., 55 St Mary
Rivet & St Jean, 45 Notre Dame
Robert & Lafrance, 3 St Lawrence
Roy Joseph, 629 St Catherine
SENECAL & HURTEAU, 581 St Cathe
Sicard & Limoges, 115 Notre Dame
Spring John, 591 St Catherine
St Jean L. G., 360 St Joseph
STE MARIE BROTHERS, 454 Notre D
Stephen, Davidson & Co., 146 McGill
Stephen R. McD., 328 St Antoine
Tessier S. A., 223 St Lawrence
Trempe J. O, 213 St Lawrence
Trudel & Vincent, 95 Notre Dame
Turgeon Edmond, & Co., 450 Notre Da
Versailles M. O., 605 St Joseph
Williamson James, & Co., 448 Notre Da
Wood W. S., & Co., 8½ St Bonaventure
Wright Patrick, 559 St Mary

SILVER PLATERS.

Archer David, 804 Craig
BAKER B., & CO, 25 St Antoine
BOGUE WM. L., 40 College. *See Adv*
Girard Alfred, 27 Fortification lane
HENDERY ROBERT, 184 St Peter
Lymburner Brothers, 139 St Bonaventu
LECLERE A. A. LUCIEN, 22 St Lam
RUBENSTEIN BROTHERS, 537½ C *See Adv p* 860
SAVAGE, LYMAN & CO., 226 St
Tabb H. N., & Co., 15 Hermine

SKATING RINK.

Victoria, Arthur G. Plimsoll, secretary-surer; Isaac Lee, guardian, 49 mond

SLATE ROOFERS.

REED GEO. W., 785 Craig. *See Adv p*
BANGS I. L., & CO., 783 Craig. *See* 297

SMALL WARES.

Benson John W., 398 St Paul
CAMERON, MACKENZIE & CO., 11 R
CUSHING & CO., wholesale, 366 St P
Duclos Robert, The Emporium, 165 St
Eaves William, 359 Notre Dame
Foulds, Taylor & Co., wholesale, 480 S
Gilmour James Y., & Co., 354 St Paul
Hiam & Ostell, 414 St Paul
Hodgson, Murphy & Sumner, wholesa St Paul
Holland R. Henry, & Co., wholesale, Paul
Kellert & Friedman, 513 St Paul
McLACHLAN BROTHERS & CO., 468 S
MURPHY A. A., Cheapside, 437 Notre
MURPHY JOHN, & CO., 403 Notre D
Stephen R. McD., 328 St Antoine
Stephen, Davidson & Co., 146 McGill
WILKES ROBERT, 196 McGill

SOAP AND CANDLE MANUFACTURERS.

Brooks Thomas, 11 Nonancourt
Darling & Brady, r 96 St Charles Borro
Hood A. W., & Son, 57 Amherst
Kavanaugh Michael, 31 Chaboillez sq
McCLELLAN, CRAVEN & CO., borne av
Murray Robert B., & Co., 36 Lemoine
Phelan Daniel, 299 William
Strachan Wm., & Co., 36 Jacques Car

LENEUVE J. O., 50 Papineau sq. *See Adv p* 860
ren M., 480 St Mary

WATER.
CKWOOD R., & CO., 99 St Urbain
PBELL KENNETH, & CO., 129 St James; branch establishment, 2 Phillips sq
ISTIN CHARLES A., & CIE., 103 Campeau
ISTIN JOSEPH, & CO., 149 Sanguinet
er, Birks & Co., 21 Aylmer
ineau Vital, 317 Beaudry

LATOR.
ent Benj., 82 St Antoine

G BEDS.
TESIDE H., & CO., 66 College and 1377 St Catherine

ED GLASS.
ce John C., 29 Jurors

BUILDERS.
n T. & D., 3 Concord
am Wm., 485 Dorchester

ERS OF METAL, TIN AND IRON.
er Stamping Co., 106 McGill
IDSON THOMAS, & CO., Albert and Delisle, off 42 Dominion st, Town of St Henry

ING FOR EMBROIDERY.
Mrs. H., 213 St James
er Mrs. M. A., & Co., 358 Notre Dame
ace Mrs. J., 853 St Catherine
on Mrs. C., 225 St James

ONERS, WHOLESALE.
n Alexander, & Co, 345 St Paul
ADA PAPER CO., 378 St Paul. *See Adv p* 11
LY JOHN, & CO., 524 St Paul
g William, & Co., 30 St Sulpice
ER, BENNET & CO., 455 St Paul
ERLAND JAMES, 256 St James

NERY.
s James R., 163 St Lawrence
LE BROS. & SHIEL, 21 Bleury
hemin & Valois, 237 St Paul
George, & Co., 169 St James
on Louis P. C., 90 and 210 St Lawrence
leau Z., & Labelle, 174 Notre Dame
G. & W., 222 and 238 St James
SON BROTHERS, 159 St James. *See Adv p* 385
DALE WILLIAM, & CO., 232 St James
& Gravel, 219 Notre Dame
rald Miss, 648 Dorchester cor Beaver all terrace
n F. E., cor Craig and Victoria sq
rson J. T., 187 St Peter
, 666 Dorchester opp Union av
George, & Son, 71 St François Xavier
James, 121 St Antoine
eau E. A., 257 St Joseph
R WILLIAM, 94 St François Xavier
R ROBERT, 397 Notre Dame. *See Adv p* 573
ON, PHILLIPS & BULMER, 375 Notre Dame
& Co., 387 Notre Dame
CYRILLE, 32 St Lambert

Parker Thomas, & Co., 521 St Joseph
PARSLOW JOHN, 47 St François Xavier
Payette Charles, 250 St Paul
Perry George L., 503 Craig
REID W., & CO., 84 McGill
Rivard L. E., 625 Craig
Rolland J. B., & Fils, 12 St Vincent
Sadlier D. & J., & Co., 275 Notre Dame
Styce Frederick, 233 Notre Dame
WILKES ROBERT, 196 McGill

STATUARY.
Baccerini Geo., & Co., 13 Gosford
Cunningham Bros., 91 Bleury
FORSYTH ROBERT, 130 Bleury
Hughes Louis, Côte des Neiges cemetery
Macdonell C. A., 19 Bleury
MARIOTTI C, 41 St Radegonde
Reid Robert, 1236 St Catherine
O'BRIEN MICHAEL J., & CO., 17 Beaver Hall terrace

STEAM AND TOW BOAT COMPANIES.
Dominion Line of Propellers, H. W. Ireland & Co., agents, 100 Common
Northern Transportation Line, Nelson Davis, agent, 9 Common
Opposition Tug Line, D. Gaherty & Co. agents, 303 Commissioners
Ottawa River Navigation Co., capt. R. W. Shepherd, president, 13 St Bonaventure. *See Adv p* 853
Montreal and Ottawa Forwarding Co., William Durie, agent, Common opp Queen
Montreal Transportation Co., Hugh McLennan, agent, 5 Youville
Quebec and Gulf Ports Steamship Co., John A. Dupont, agent, 303 Commissioners
RICHELIEU & ONTARIO NAVIGATION CO., J. B. Lamere, general manager, 228 St. Paul. *See Adv p* 6
Sincennes-McNaughton Line, Freight and Tug line, 88 Common
St Lawrence and Chicago Forwarding Co., D. Macphie, managing director, 10 S. Peter
St Lawrence Steam Navigation Co., John Phillippsthall, agent, 315 Commissioners
Union Navigation Co., C. H. Lefaivre, secretary-treasurer, 20 Jacques Cartier sq
WESTERN EXPRESS LINE OF PROPELLERS, Wm. Macaulay, agent, 93 Common. *See Adv p* 539
Whitehall Transportation Co., F. W. Torrance, agent, 17 Common

STEAM FITTERS.
Baillie Henry, 35½ St Antoine
Brady Bros. & Co., 598 St Joseph
Brunet Francis, 64 Jacques Cartier
Burns John, 675 Craig
CHANTELOUP ERNEST, 587 Craig. *See Adv p* 351
CUTHBERT & SON, 101 Queen. *See Adv p* 838
DATE JOHN, 657 Craig. *See Adv p* 855
GARTH CHARLES, & CO., 536 Craig. *See Adv p* 435
Gate Charles E., 143 St Peter
GLEN & YOUNG, 37 University. *See Adv p* 84
GLEN CRAWFORD 684 Dorchester
GORDON & EGAN, 1387 St Catherine. *See Adv p* 843
GRENIER VITAL, 268 St Lawrence
Greene Francis, 574 Craig

James Samuel, 1210 St Catherine
Kane John, 600 St Joseph
McNIECE & SADLER, 229 Bleury
MARKUM JOHN, & CO., 54 St Antoine. *See Adv p* 834
Martin John, 27 St Antoine
MATTINSON, YOUNG & CO., 579 Craig
MITCHELL ROBERT, & CO., 194 St Peter. *See Adv p* 837
Patton Richard, 745 Craig
RICHARDSON ISAAC A., & CO., 531 Craig
ST. GEORGE THEODORE, 98 St. Lawrence. *See Adv p* 669
State John J., 1391 St Catherine
Thompson William, 806 Craig
Walker William, 186 St Antoine
WILSON W. S., 768 Craig
YON GEORGE, 241 St Lawrence. *See Adv p* 717

STENCIL CUTTERS.

BAKER B., & CO., 251 St James
Bishop Geo., & Co., 169 St James
MEARNS BROTHERS, 74 McGill
POWER & PARK, 192 St Peter. *See Adv p* 13

STEEL LETTER CUTTERS.

BAKER B., & CO., 251 St James
Bishop George, & Co., 169 St James
MEARNS BROTHERS, 74 McGill
POWER & PARK, 192 St Peter. *See Adv p* 13

STEREOTYPERS.

Burland-Debarats Lithographic Co., 5 and 7 Bleury
Dominion Type Founding Co., John Whyte, managing director; C. T. Palsgrave, auditor, 15 and 17 Ceenneville
MORRISON A., & SON, 597 Craig. *See Adv p* 585

STONECUTTERS.

Jetté Henri, 30 Labelle
St Louis J. Bte., & Frère, 781 Dorchester

STOVES, PARLOR AND COOKING.

BAKER B., & CO, 633 Craig
BELIVEAU HILAIRE, 193 St Paul. *See Adv p* 844
BELIVEAU L. J., & CO., 297 St Paul. *See Adv p* 844
BOYLE CHARLES, 169 McGill
Brunet Frs., 64 Jacques Cartier sq
Cassidy James, 516 Craig
Clendinneng William, cor Victoria sq and Craig
CONROY THOMAS, (to rent) 165 Dalhousie. *See Adv p* 8 1
Constantineau G., 30 St Joseph
Couillard Auguste, 233 St Paul
Courtemanche Olivier, 104 St Dominique
COX J. J., cor William and Murray
CREVIER TOUSSAINT, 97 Craig. *See Adv p* 854
DAY & DEBLOIS, 110 to 120 Ann. *See Adv p* 64
DELORME JOS., 256 St Lawrence
Drapeau & Champagne, 654 St Catherine
FINDLAY JOHN, 526 Craig
Gougeon F. X., 223 St Paul
HALDIMAND & CO., 258 St Paul
Ives H. R., & Co., 113 Queen
Jodoin & Cie, 309 St Paul
Kane John, 600 St Joseph
LEPAGE GERMAIN, 67 Notre Dame
McNIECE & SADLER, 229 Bleury
MARKUM JOHN, & CO., 54 St Antoine *Adv p* 834
Martin John, 27 St Antoine
MAYO JOHN, 535 St Mary
MEILLEUR & CO., 652 Craig. *See Adv p*
PROWSE BROTHERS, 224 St James
ROGERS & KING, 645 Craig
RYAN C., 38 Victoria sq. *See Adv p*
State John J., 1391 St Catherine
Sargent Walter W., & Co., 518 Craig
SICOTTE A., 331 St Lawrence. *See Adv*
Smart James, Brockville, Ont., Gregory ford, agent, 2 Hospital
ST GEORGE THEODORE, 98 St Law *See Adv p* 669
SUPERIOR FOUNDRY CO. (limited), 1 housie. *See Adv p* 679
SURVEYER LOUIS J. A., 524 Craig
THIMENS & SANDERS, 393 St Mary *Adv p* 856
WILSON W. S., 768 Craig
Yon Antoine, 147 Bleury
YON GEORGE, 241 St Lawrence. *See p* 717

STRAW GOODS.

BAILLIE, WARNOCK & CO., 13 St
Canada Straw works, William McK manager, 506 St Paul
GREENE & SONS, wholesale, 517 St
Holland M., & Son, 36 Lemoine
MAY THOMAS, & CO., 137 St Peter
Reid Mrs. John, 245 Notre Dame
Thomas Henry, 631 St Catherine
Victoria Straw works, W. C. Ravenhill, ager, 89 St James

SUGAR REFINERS.

Molson J. H. R., & Brothers, 210 St Mary

SUPERPHOSPHATE OF LIME.

COWAN JOHN, Western chambers, John
EVANS WILLIAM, cor McGill and ling
Lymans, Clare & Co., 384 St Paul

SURGICAL APPARATUS AND INSTRUM

GROSS FERDINAND, 609 Craig. *See* 861
Latham Richard S., cor Craig and Bleury
Lymans, Clare & Co., 384 St Paul
PICAULT & CO., 75 Notre Dame

SYRINGES AND I. R. GOODS.

GROSS F., 690 Craig. *See Adv p* 861
Latham Richard S., cor Craig and Bleury

SYRUP MANUFACTURERS.

Cousineau Vital, 317 Beaudry
Decastro Syrup Co., 88 King

TACKABURY'S NEW TOPOGRAPH ATLAS OF THE DOMINION.

Tackabury George N., publisher, Nicholas.

TAGS.

DENNISON'S PATENT SHIPPING, son & Co., 19 Milk street, Boston South Clark st., Chicago; 202 Bro New York; 632 Chestnut st., Phi phia; 51 Fourth and Vine sts., C nati Ohio; 110 Pine st. St. Lou *Adv p* 15
MONTREAL CARD AND PAPER (limited), 515 Lagauchetière

W FACTORS.
h William, & Co., 124 Queen

ERS.
van & Moran, 26 Lemoine
mel J. Bte., & Co., 53 Montcalm
ert Calixte, & Son, 231 St Catherine
h & Northey, 7 Lemoine
er James, 367 St Antoine
Brothers & Cassils, 426 Notre Dame

ERMISTS.
er William, 67 St Bonaventure
TREUIL GEORGE, 175 St Peter
more S. W., Natural History Society's
luseum, cor. University and Cathcart.

UGARS, &c., WHOLESALE.
ie & Broster, 152 McGill
ie David P., 17 St. Sacrament
A. R., 319 St Antoine
m W., & Co., 30 St Henry
eau D. C., 123 St Paul
PMAN HENRY & CO., Western Cham-
ers
ot L. Fils & Cie., 421 Commissioners
DS GEORGE, & CO., 22 St François
Xavier
ian H. G., & Co., 243 Commissioners
ELLO BROTHERS, Nuns buildings, 49
t Peter
THOMAS H., 181 St Bonaventure
ARTEAU & CO., 286 St Paul
as J M., & Co., 18 St Peter
GLAS, KIRK, & CO., 150 McGill
n John, & Co., 450 St Paul
t John, 194 St Paul
er & Telmosse, 244 St Paul
R HENRY JOHN, 32 St Nicholas
ette John, & Co., 54 College
E., Fils & Cie., 388 St Paul
J., & Co., 247 Commissioners
& Orsali, 236 St Paul
Victor, 15 Le Royer
ey Thos., & Co., 52 College
& Kinloch, 54 St Sacrament
ot Bros., 23 Hospital
c & Robitaille, 201 Commissioners
RGAN S., 321 St Paul
nzie, Powis & Co., 12 St John
D., & Co., 324 St Paul
EWSON H., & CO., 188 McGill
EWSON J. A., 202 McGill
James E., & Co., 60 College
t A., & Co., 217 Commissioners
son David, 16 St Peter
son & Lightbound, 124 McGill
SON, DONAHUE & CO., cor St Mau-
e and St Henry
Hearn & Co, 464 St Paul
Hall & Co., 112 St Peter
W. R., & CO., 33 St Sacrament
der T. H., & Co., 476 St Paul
l. Cadieux & Co., 278 St Paul
John H., 53 St Peter
n Alexander, & Co., 48 College
y George, 13 St Nicholas
AIR, JACK & CO., cor St Peter and
moine
J., & Co., 1 Western buildings, 24
aboillez sq
Brothers, 318 St Paul and 359 Com-
sioners
., & Co., 214 St Paul
son George, 447 S Paul

TORRANCE DAVID, & CO., Merchants Exchange court, 6 Hospital
Villeneuve & Lacaille, 329 St Paul
Watts James, & Co., 52 Dupré lane

TEAS, SUGARS, &c., Wholesale and Retail.
Acton Geo., 246 William
Adams James D., 257 St Lawrence
Armstrong R. J., 166 St Joseph
Asselin Jos., 142 Centre
Aubin Fréderic, 116 St Maurice
Baillargeon J., 39 Sanguinet
Balfour George, 121 St Urbain cor Dorchester
Banks Ths., 157 Congregation
Barcelo E. B., 163 Craig
Beaubien W. D., 31 Panthaléon, St J. Bte. village
Beauchamp Chas., 475 St Catherine
Beaufoy Arthur, 532 Dorchester
Belanger & Black, 312 St Lawrence
Belleville Théophile, 141 Craig
Benoit Elzéar, 37 St Louis
Bergeron Alexander, 218 Dorchester
Bigaouette & Frère, 453 Lagauchetière
Bisson André, 409 Lagauchetière
BLACKLOCK JOHN, 181 St Lawrence
Boileau Léon, 409 St Joseph
Boisvert Ambroise, 134 Centre
Bonnin Alfred, 115 St Dominique
Bonnin J. B. T., 578 Mignonne
Bourdon Joseph, 34 Durham
Brodeur A., 436 Mignonne
Brodeur Louis, 411 St Catherine
Burke Bros., cor St Antoine and Mountain
Cantwell Patrick, 63 Craig
Carle Jos. L., 264 Mignonne
Cassidy Martin, 28 City Councillors
Chagnon Joseph, & Co., Longueuil
Charest Agapit, 474 St Dominique
Charest Samuel, 68 St Antoine
Charron Alex., 25 Bourget, Town of St Henry
Charlebois H., 96 McGill
Cheydler Norbert, 289 Workman, Town of St Henry
Cleland Bros., 948 St Joseph, Town of St Henry
Clement Adolphe E., 100 Drolet
Clement Isidore, cor St Elizabeth and Rachel, St J. Bte. village
Cloutier L. E., 5 St Catherine
Cloutier Séraphin, 29 St Joseph
Collin Napoléon, 486 St Mary
Copeman Bernard, 104 McGill and 1639 St Catherine
Corbeil A. & J., 672 St Catherine
Corbeil Joseph, 555 St Catherine
Corbeil Fred., cor Marie Anne and George Hypolite, St J. Bte. village
Courcelles Remi, 691 St Catherine
Crathern Thomas, 1363 St Catherine
Crawford David, & Co., 173 St James
Crawford & Gordon, 1319 St Catherine
Cusson Alexis, 185 St Paul
Cusson Jos., 269 St Bonaventure
Dalrymple & Ransom, 315 St Joseph
Daly Patrick F., 308 St Bonaventure cor Mountain
Daoust Louis Joseph Z., 581 St Joseph
Delisle Silfred, 168 Workman, Town of St Henry
Demers L. O., St Mary, Hochelaga
Depocas Louis, 64 St Augustin, Town of St Henry
Descaries Léon, 675 St Joseph
Desjardins Andrew, 29 Chatham

Desjardins Edmond R., 292 St Lawrence
Desmarteau Charles, 29 St Mary
DODD WILLIAM, 167 St Lawrence
Doyle John, 49 Latour
Dubreuil Norbert, 362 Jacques Cartier
Dufresne Arsène, 311 Wolfe
Dufresne Benoni, 406 St Catherine
Dufresne & Mongenais, 221 Notre Dame
Duncan Chas., 695 Craig
Dupras Calixte, 34 St Mary
Edmond Jos., 31 St Dominique
Edson H., & Co., 285 St Bonaventure
Edwards James A, 160 Forfar
Elliott Edward, 60 Bleury
Elliott Martin, 168 Colborne
Farrell James, 54 Murray
Fidoe William, 529 St Bonaventure
Filiatrault Ferd., 252½ St Lawrence
Flood F. G., 410 Lagauchetière
Fitzsimmons Mrs. Catherine, 66 Young
Foster & Goddard, 20 St Urbain
Frappier Joseph, Mignonne cor Visitation
Fraser Adam B., 1181 St Catherine
Fraser Geo., cor Cadieux and Courville
Fraser William, 181½ Bleury
Gariepy Edouard, 15 St Louis
GAUTHIER ARTHUR O., 94 St Lawrence. *See Adv p 436*
Gauthier Thomas, 12 Chaboillez sq
Gosselin Zotique, 566 Mignonne
Grace Patrick, 591 St Mary
Graham George, 16 St Radegonde
Gratton J. G., 82 St Martin
Gravel Frères, 2 St Lawrence
Groome Peter M., 472 St Dominique
Hallée Joseph, 100 Workman
Hart & Howard, 46 Beaver Hall terrace
Harold James, 39 Richmond
Harwood T., 173 Delisle
Hayes John J., 75 Jurors
Hinton William, 66 Papineau road
Hoey Peter R. C., 701 Craig
Hogue Elie, 218 Montcalm
Horne James, 48 Berthelet
Hotte Regis, 48 St Augustin, Town of St Henry
Howard T. J., 542 Dorchester
Hurley William, 32 St Maurice
Hutchison John, 72 Notre Dame
India and China Tea Co, 39½ Bleury
Jarret & Frère, 600 Mignonne
Jetté Henri, 30 Labelle
Johnson John A., 341 St Mary
Johnston John, 81 St Hypolite
Joly Pierre P., 315 Mignonne
Juiras Jos, 254 Sanguinet
Kay John, & Co., 39½ Bleury
Kearns John, 23 Basin
Kearns Nicholas, 36 Bleury
Kearns W. J., 41 Craig
Kelly Patrick, 138 Colborne
Kemp Edward J, 147 McGill
Kinsella J. B., & Co., 606 Lagauchetière
Labrecque A. & A., 503 Ontario
Lacoste Etienne, cor St Augustin and St Emélie
Lafond Mathias, 78 Lusignan, Town of St Henry
Lafontaine & Courtois, 895 St Catherine
Lafortune & Senez, 906 St Catherine
Lamb Thomas, 385 St Mary
Lamb Thomas, 230 St Joseph
Lamoureux George, 253 Mignonne
Lamoureux J. N., 36 Iberville
Lapointe Hormidas, 133 St Mary
Lapointe Pierre, 477 Dorchester
Laporte Hormidas, Hochelaga
Laporte Hormidas, 372 Richmond
Laporte J. Bte., 426 Ontario
Laporte Ulric, 527 St Catherine
Larkin Patrick, 101 Murray
Laverty Joseph, 110 Bleury
Lavigne C. M., 605 Mignonne
Lavigne Jos. T., 972 St Catherine
Lavigne Léon, 732 Ontario
L'Ecuyer J. E., 321 Mignonne
Leduc Jos., Carrière cor St Louis, Cote Louis
Lefebvre Emery, 44 Fulford
Lemieux Marcel, 763 Ontario
Lepine Geo, 131 Centre
Lesieur Louis A., 186 St Paul
Letang Baldomer E., & Co., 685 St Jose
LEVERT OCTAVE, 952 St Catherine
L'Heureux Zéphirin, cor Beaudry and On
Lippé Camille, 413 St Joseph
Lorange Jos., 208 Dorchester
Loughman & O'Flaherty, cor Wellington Prince
Lussier Hormidas, 410 Ontario
Lyons Stephen, 490 St Bonaventure
Mactavish P. M., 882 St Catherine
McCormick James, 235 Bleury
McCullough & Wilson, 108 Wellington
McDuff Eustache, 283 Workman, Tow St Henry
McElligott Thomas, cor Hermine and Ju
McGARITY & HUTCHISON, 3 St Ant
McGarry George, 137 Mountain
McGibbon & Baird, Italian warehouse, 2 James
McKenzie David, 113 Wellington
McLaren Wm D., & Co., 247 St Lawrenc
McMahon William, 184 St Antoine
McNiece Andrew, 44 St Paul
McRae Daniel, 1 Grand Trunk
McShane Richard, 109 McGill
Maheu Trefflé, 188 Wolfe
Majeau Joseph, jun, 32 Rousseau
Marchand Edmond, 805 St Catherine
Martel Joseph, 585 St Mary
Martin J. B., 101 St Augustin, Town Henry
Massicotte O. H, 579 Mignonne
Mathieu E., & Bro., 88 Notre Dame
Melançon Claude, 191 St Paul
Ménard Jean Bte., 569 St Joseph
Ménard Narcisse, 737 St Bonaventure
Ménard P. B., 1056 St Joseph, Town Henry
Ménard Wilfred, 414 Ontario
Meunier Charles, 93 Vitré
Meunier Edmond, 1062 St Catherine
Millen John, jun., 4 6 St Catherine
Miller Robert H., 117 Vitré
MOONEY HENRY, & CO, 102 McGill
MULLEN JAMES, 53 St Lawrence
Mulligan James, 468 Lagauchetière
Mussen Benj., 121 Bleury
Neher Martin, St Antoine cor Richmo
Noël Onésime, 287 Mignonne
Norman Thomas, 34 St Antoine
O'Loghlin Martin, 22 Ottawa
O'NEILL DAVID T., 475 St Mary
OUIMET AMÉDÉE, 261 Craig
Paquin Samuel, 217 Wolfe

dis Odilon T., 622 St Mary
ingale John E., 324 St Antoine
ement Jérémie, 98 Workman, Town of St Henry
ement Jos., 823 St Joseph, Town of St Henry
ette Jos., 353 Dorchester
RAULT URGELE, Mignonne cor Jacques Cartier
y A. A., & Co., 8 Phillips sq
lan Joseph, 209 St Lawrence
on Isaïe F., 146 St Bonaventure
ier & Co., 371 St Joseph
part Joseph, 93 St Mary
ital Narcisse, 83 St Joseph
ital Paul E., 241 Lafontaine
icot Albert, 58 Courville
nolds William, 28 St Alexander
her Jean Bte., 465 Lagauchetière
ert Ernest, 230 Dorchester
ert Julien, 73 Campeau
rt Narcisse, 546 St Bonaventure
ertson J. & J., 12 Phillips sq
rigue & Langlois, 728 St Catherine
aire Dominique, jun., 170 St Bonaventure
an Peter, & Co., 137 St Paul
ult Jean C., 477 St Joseph
nlan James, 42 Hermine
nlan John, St Urbain cor Vitré
ANLAN M., 251 St Joseph
OTT & CO., Victoria warehouse, 20 St Radegonde
nnon Bros., 455 Commissioners
tery John, 94 William
th James, 26 St George
Jean Louis, 112 St Elizabeth
en Louis, 246 Montcalm
wart John, 576 St Joseph
ran John, 46 Colborne
ft William & George, 437 Mignonne
baudeau J. Bte., 349½ Amherst
mpson John, 206 St Paul
mpson Joseph, Hochelaga
n Charles C. L., 539 St Joseph
er James, Lagauchetière cor St Dominique
del & LaRocque, 77 Notre Dame
rcot & Marchand, 200 St Paul
lières Olivier, 317 St Lawrence, Mile End
lières S. D., & Co., 156 Centre
mette Victor, 172 Workman, Town of St Henry
eneuve & Gariépy, 159 St Paul
eneuve Joseph O., 316 St Lawrence, Mile End
lker James, 54 Bonsecours
lker & Munday, 881 St Catherine
icot André, 286 Beaudry
lison Henry, 33 University
son William, 469 Lawrence

GRAPH COMPANIES.

District, E. A. Baynes, manager, 60 St François Xavier
nion, T. Swinyard, general manager, 87 and 89 St François Xavier
treal, Sir Hugh Allan, president; James Dakers, secretary; Charles Bourne, treasurer; St François Xavier cor St Sacrament

GRAPH MATERIALS.

gan James Vaughan, proprietor Dominion Telegraph Institute, 75 St James

THRESHING AND MOWING MACHINES.

ALARIE J. BTE., 71 Duke. *See Adv. p* 858
Cossitt G. M., & Bro., 92 Foundling
Ledoux F., 181 Murray
Rodier Charles S., 62 St Martin
Smith John, J. P., St Gabriel locks
SUPERIOR FOUNDRY CO., 1 Dalhousie. *See Adv p* 679

TILES.

Bulmer & Sheppard, head of Fullum, office 244 Parthenais
CHESTER WILLIAM E., 389 Lagauchetière

TIN, SHEET IRON, &c.

ADAMS J. A., 6½ Lemoine
CARVILL, BARR & CO., 375 St Paul
Hall, Kay & Co., Young's buildings, 90 McGill
Hamilton & Massey, 25 William
MULHOLLAND & BAKER, 27 St François Xavier
Russel H. & J., 463 St Paul cor St Nicholas

TINSMITHS.

Aubry & Frère, 13 Jacques Cartier sq
Baird James, 145 Wellington
Beaver Stamping Co., 106 McGill
Brunet Frs., 64 Jacques Cartier sq
Burns John, 675 Craig
Cadorette Jérémie, 789 Craig
Cadorette Joseph, 791 Craig
Carpentier Louis, 824 St Catherine
CHANTELOUP ERNEST, 587 Craig. *See Adv p* 351
Constantineau Gédéon, 130 St Joseph
CREVIER TOUSSAINT, 97 Craig. *See Adv p* 854
DAVIDSON THOMAS, & CO., Albert and Delisle off 42 Dominion, Town of St Henry
DELORME JOS., 256 St Lawrence
Drapeau & Champagne, 654 St Catherine
DRAPEAU F., 118 St Lawrence. *See Adv p* 856
GLEN CRAWFORD, 684 Dorchester
GLEN & YOUNG, 37 University. *See Adv p* 843
GORDON & EGAN, 1387 St Catherine. *See Adv p* 843
GRENIER VITAL, 268 St Lawrence
Houle Ovide, 599 St Mary
James Samuel, 1210 St Catherine
James William, jun., 97 St Antoine
JAMES JOSEPH, & CO., 20 and 22 Vallée. *See Adv foot lines of Alphabetical Directory*
Kane John. 600 St Joseph
Mackay & Ferns, 617 St Mary
McNIECE & SADLER, 229 Bleury
MARKUM JOHN, & CO., 54 St Antoine. *See Adv p* 834
MEILLEUR & CO., 652 Craig. *See Adv p* 112
Olscamps Louis E., 423 St Catherine
Poitras & Co., 388 St Joseph
PROWSE BROTHERS, 224 St James
Rastoul F. X., 208 St Paul
Rousseau Samuel, 337 St Lawrence
RYAN CORNELIUS, 38 Victoria sq. *See Adv p* 854

Sargent Walter W., & Co., 518 Craig
SICOTTE ANTOINE, 331 St Lawrence. *See Adv p* 855
Sigouin A., & Brother, 296½ St Lawrence
ST GEORGE THEODORE, 98 St Lawrence. *See Adv p* 669
SURVEYER LOUIS J. A., 524 Craig
State John J., 1391 St Catherine
THIMENS & SANDERS, 393 St Mary. *See Adv p* 853
Walker William, 186 St Antoine
Warminton & Philbin, 106 McGill
WILSON W. S., 768 Craig
Yon Antoine, 147 Bleury
YON GEORGE, 241 St Lawrence. *See Adv p* 717
YOUNG JOHN B., 34 Bleury

TINWARE.

Aubrey & Frère, 13 Jacques Cartier sq
Baird James, 145 Wellington
Beaver Stamping Co., 106 McGill
BELIVEAU H., 193 St Paul. *See Adv p* 844
Brunet Frs., 64 Jacques Cartier sq
Burns John, 675 Craig
Cadorette Jérémie, 789 Craig
Cadorette Joseph, 791 Craig
CHANTELOUP ERNEST, 587 Craig. *See Adv p* 351
Constantineau Gédéon, 130 St Joseph
CREVIER TOUSSAINT, 97 Craig. *See Adv p* 854
DAVIDSON THOMAS, & CO., Albert and Delisle, off 42 Dominion, Town of St Henry
DELORME JOSEPH, 256 St Lawrence
Drapeau & Champagne, 654 St Catherine
DRAPEAU FABIEN, 118 St Lawrence
GRENIER VITAL, 268 St Lawrence
Houle Ovide, 599 St Mary
James Samuel, 1210 St Catherine
James William, jun., 97 St Antoine
Kane John, 600 St Joseph
Mackay & Ferns, 617 St Mary
McNIECE & SADLER, 229 Bleury
MARKUM JOHN, & Co., 54 St Antoine. *See Adv p* 834
MEILLEUR & CO., 652 Craig. *See Adv p* 112
NELSON CHARLES, 215 St Lawrence
Olscamps Louis E., 423 St Catherine
Poitras & Co., 388 St Joseph
PROWSE BROTHERS, 224 St James
Rastoul F. X., 208 St Paul
REED GEORGE W., wholesale, 785 Craig
Rousseau Samuel, 337 St Lawrence
RYAN CORNELIUS, 38 Victoria sq. *See Adv p* 854
Sargent Walter W., & Co., 518 Craig
SICOTTE ANTOINE, 331 St Lawrence. *See Adv p* 855
Sigouin A., & Brother, 296½ St Lawrence
ST GEORGE THEODORE, 98 St Lawrence. *See Adv p* 669
State John J., 1391 St Catherine
SURVEYER LOUIS J. A., 524 Craig
THIMENS & SANDERS, 393 St Mary. *See Adv p* 856
Walker William, 186 St Antoine
Warminton & Philbin, 106 McGill
WILSON W. S., 768 Craig
Yon Antoine, 147 Bleury
YON GEORGE, 241 St Lawrence. *See Adv p* 717
YOUNG JOHN B., 34 Bleury

TOBACCO FACTORIES.

Adams' Tobacco Co., J. L. Adams, manag 104 St Mary
Jacobs H., & Co., 160 St Peter
McDONALD W. C., 352 Notre Dame
Pagels & Ferguson, 100 Nazareth
PIONEER TOBACCO CO., of Berlin, On Jackson, Binks & Co., agents, 9 Lemo
Quebec Tobacco factory, Lemesurier & So proprietors; F. W. Boxer, agent, 45 Sacrament
Rattray J., & Co., 426 St Paul
Ritchie David, Dominion Cut Tobacco Wor 40 College
Smith William, & Bro., Queen cor Welling

TOBACCO, SNUFF, &c.

Adams' Tobacco Co., J. L. Adams, manag 104 St Mary
Ansell A., 36 St Radegonde
Beaufoy William, 443 Commissioners
Bourdon Louis P. C., 90 and 210 St La rence
Brahadi Samuel, 366 Notre Dame
Busseau Alphonse, & Co., 272 Notre Dame
Cohen & Lopez, 231 St James
Comte Ant., 11 Jacques Cartier sq
Davis S., & Co., 18 Hospital
Davis & Phillips, 280 St Paul
Desjardins P. H., 560½ St Joseph
Dépati Aug. 518 St Catherine
DION H., Virginia Tobacco house, 685 Cr
Dubord A., & Co., 227 St Paul
Dupuis P., 218 St Lawrence
Filiatrault G., 199 St Lawrence, St J. Bte. v lage
Gingras A. J., 739 St Joseph, Town of St Henry
Goldstein A., & Son, 206 Notre Dame
Gratton Chas., 24 Jacques Cartier sq
Henry Philip, 308 Notre Dame
Heyneman H., 21 St Sacrament
Heyneman & Harris, 524 St Paul
Jacobs H., & Co., 177 McGill
Labatt T. & G., wholesale, 419 St Paul
Lafrenière Adolphe, 179 St Paul
Laurendeau Philippe, 86 St Lawrence
Lavigne A., 489 Craig
McDONALD W. C., 352 Notre Dame
Montreal Plug and Cut Tobacco works, P gels & Ferguson, 100 Nazareth
Payette Ant. E., 569 St Catherine
PIONEER TOBACCO CO., of Berlin, On Jackson, Binks & Co., agents, 9 Lemo
Quebec Tobacco factory, Lemesurier & So proprietors, F. W. Roxer, agent, 45 Sacrament
Rattray J., & Co., 426 St Paul
Ritchie David, Dominion Cut Tobacco wor 40 College
Swain Henry, 206 Notre Dame and 209 James
Smith William, & Brother, Queen cor W lington
Vézina Edouard, 322 St Lawrence

T SOAP MANUFACTURERS.

rie J. G., 94 St Urbain
od A. W., & Son, 57 Amherst

FACTORIES.

NADIAN ENGINE AND MACHINERY CO., R. J. Reekie, managing director, office City Bank chambers, 101 St James. *See Adv p* 341
APLEAU GODFROI, stonecutters,' 320 St Lawrence. *See Adv p* 8
thingham & Workman, Côte St Paul
gins Joseph J., Côte St Paul
URIE JOHN, & BROTHER, 637 Craig
RLAND, WATSON & CO., St Gabriel locks. *See Adv p* 17

GRAPHICAL ATLAS OF THE DOMINION.

kabury Geo. N., publisher, 23 St Nicholas

ton Robt., 1317 St Catherine
ce J. R., 343 Notre Dame
SHING & CO., wholesale, 366 St Paul
y Alex. D., 426 Notre Dame
s A., & Co., cor Bleury and Jurors
land Geo. H., 208 St James
rtineau E. A., 257 St Joseph

ERS.

dieux Louis B., & Co., 2 St Lawrence Fish market
le Pierre, 21 Houle
CHANCE NAPOLEON, St Jean Bte market. *See Adv p* 499
Crobie John, 36 St Bonaventure
y Basile, 548 St Mary

KS, CARPET BAGS, VALISES, &c.

rington George, 429 Notre Dame
rrier Léon, 76 Versailles
rron M., 777 Craig
ELEIGH J., & CO., 371 Notre Dame
g John E., 238 McGill
ierre Toussaint, sen., 34 Jacques Cartier sq
Leod & Wallace, 209 McGill

SES.

s Richard, 187 McGill
MPBELL KENNETH, & CO., Medical hall, 129 St James; branch establishment, 2 Phillips sq
VINS & BOLTON, Apothecaries hall, 195 Notre Dame. *See Adv outside back cover*
ULDEN JAMES, 175 St Lawrence and 208 St Paul. *See Adv p* 449
AY HENRY R., 144 St Lawrence
OSS FERDINAND, 690 Craig. *See Adv p* 861
te James A., Glasgow Drug hall, 400 Notre Dame
WKES JAMES, 21 Place d'Armes cor St James. *See Adv p.* 833
THAM RICHARD S., cor Craig and Bleury
nans, Clare & Co., 384 St Paul
AULT & CO., 75 Notre Dame
less Gilbert, 43 Notre Dame

TRUSS MANUFACTURERS.

GROSS F., 690 Craig. *See Adv p* 861
LATHAM RICHARD S., cor Craig and Bleury
Wanless Gilbert, 43 Notre Dame

TUBES IRON, TIN AND GLASS.

Currie W. & F. P., & Co., 100 Grey Nun
Reaves George, 21 De Bresoles
Robertson James, 124 Queen
ROBERTSON THOS., & CO., 9 Chenneville
TAYLOR JOHN, & BRO., 16 St John

TURKISH BATH AND HEALTH INSTITUTE.

MACBEAN DAVID B. A., M.D., 140 St Monique

TWINES, THREADS, &c.

COLLINS & CO., 400 St Paul
Grose Walter & Co., 31 Hunter
McAllen A. K. F., 461 St Paul
STEWART W. J., & CO., 419 Notre Dame

TYPE FOUNDERS.

DOMINION TYPE FOUNDING CO., John Whyte, managing director; C. T., Palsgrave, auditor, 13 to 17 Chenneville

UNDERTAKERS.

Armstrong George, 46 Victoria sq
Cadieux Caius, 504½ St Joseph
Doran Patrick, 186 St Joseph
Duhamel J. B., 160 Lagauchetière
DUMAINE & HALPIN, office 1 Campeau
Feron Michael, 21 St Antoine
Girard Alfred, 27 Fortification lane
Guimond Charles, 644 St Catherine
Lapham Wm., sen., 487 Dorchester
LACHANCE & DUBOIS, 417 Rachel, St J. Bte. village. *See Adv p* 499
Larin Léon, 282 St Joseph
Pallascio Guillaume, sen., 88 St Bonaventure
Seale Richard, 43 St Antoine
SENECAL EDOUARD, 894 St Catherine
BOBERTSON. HART & CO., 47 Bleury. *See Adv. p* 843
Tees Bros., 449 Notre Dame
Thériault Victor, 33 St Urbain
Wray Joseph, 119 St Dominique

UNDERWRITERS.

BOSTON MARINE CO., Herriman & Whitney, 10 St Sacrament. *See Adv p* 466
GLASGOW BOARD, Henry Chapman, 32 St John
MANUFACTURERS CO., Herriman & Whitney, 10 St Sacrament. *See Adv p* 466
NEW ENGLAND CO., Herriman & Whitney, 10 St Sacrament. *See Adv p* 466
SHOE & LEATHER CO., Herriman & Whitney, 10 St Sacrament. *See Adv p* 466

UPHOLSTERERS.

Armstrong George, 46 Victoria sq
Bélanger Adolphe, 276 Notre Dame
Bennett John D., 562 Craig
Cadwell William, 208 St Lawrence
Duhamel J. B., 160 Lagauchetière
FERLAND EDOUARD, 299 St Lawrence, St J. Bte. village
Ferland F. F., 48 Cadieux, St J. Bte. village

Jallade Etienne, 36 Bonsecours
Lavigne Azarie, 89 St Lawrence
Lepine Treffé, 91 St Catherine
McAndrew M. J., near 594 Dorchester
McGarvey Owen, & Son, 7 St Joseph
McGREGOR ALEX., 603 Lagauchetière
Morice James, 129 St George
NURSE JAS T., 805 Ontario. *See Adv p* 856
PARSONS S. R., 603 Craig. *See Adv p* 842
Payette François, 841 St Joseph, Town of St Henry
PIGEON ALFRED J., 62 St Antoine
Roy Michel, 483 St Joseph
SÉNÉCAL EDOUARD, 894 St Catherine
TEES W., jun., 514 Craig
Thomson James, 227 St James

VALUATORS.

Berry William, 22 Anderson
DeMANDEVILLE & CO., cor St François Xavier and Notre Dame
HOPKINS & WILY, 235 St James
HUTCHISON & STEELE, 181 St James
Nelson James, 229 St James

VARNISH, PUTTY, GLASS, &c.

ATWATER E., & CO., 17, 19 and 21 St Nicholas
BAYLIS-WILKES MANUFACTURING CO., 22 Nazareth. *See Adv p* 301
BELIVEAU H., 193 St. Paul. *See Adv p* 844
DENIS L. N., 313 St Lawrence
Denoon, Drake & Dods, 37 Recollet
JAMIESON R. C., & CO., 3 Corn exchange, 41 St Sacrament. *See Adv p* 856
Laflamme Edmond, 799 Craig
L'Allemand Amable, 735 St Joseph
LATHAM & GIBSON, 775 Craig. *See Adv p* 28
LAVOIE O. M., 147 St Lawrence
Leroux Adolphe, 606 St Joseph
LETOURNEUX J. T., 259 St Paul
Lymans, Clare & Co., 384 St Paul
McARTHUR JOHN, & SON, 314 St Paul
McDougall, Logie & Co., 367 Commissioners
Martin Charles, 43 St Peter
MAY SAMUEL H., & CO., 474 St Paul
Paquette Alex., 645 St Joseph
PATERSON J. W., & CO., 96 Common. *See Adv p* 103
RAMSAY A., & SON, 10 Inspector
ROBERT & ADAM, 587 St Catherine
STEELE BROTHERS, 110 St Bonaventure. *See Adv p* 675

VEGETABLE FIBRES.

Hart Bros., & Co., Western chambers, 22 St John

VERMICELLI AND MACCARONI MANUFACTURERS.

CATELLI BROTHERS, 53 Perthius

VETERINARY SURGEONS.

ALLOWAY C. J., cor Metcalfe and Burnside place
Couture J. A., 313½ St. Joseph
Culley Samuel E. 19 Lacroix facing Dalhousie sq
Fausse Adolphe, 5 Papineau sq
McEACHRAN D., 679 Craig and 6 and 8 Union Av. *See. Adv p* 11
Patterson Wm., jun., 32 Bleury
SERMON GEORGE, 491 Dorchester
Swinburne George, 12 St Urbain

VILLA LOTS.

O'Brien Thomas F., 532 St Mary. *See Adv* 745

VINEGAR WORKS.

Lefebvre Michel, 41 Bonsecours
Trester Meyer, agent for J. T. Naegeli's celebrated vinegar, 364 St Paul

WALL PAPER. *See Paper Hangings.*

WAREHOUSEMEN.

Blaiklock Bros., 375 Commissioners
Burrell John, 22 Foundling
Campbell John, 36 Dalhousie
Closter & Co., 279 Commissioners
CRAWFORD J. D., & CO., 40 William. *Adv p* 375
FRASER D. TORRANCE, 15 Hospital
Gould Ira, & Sons, 14 William
Hagar Charles, 30 St Nicholas
Inglis James, 327 Commissioners
McCrory & McGoldrick, 53 William
Merchants Warehousing Co., 4 Hospital
Montreal Elevating Co., Alex. McDougall secretary, 7 Custom House sq
MORIN & CO., 25 Norman
Montreal Warehousing Co., John S. Hall manager, Canal office, 246 Wellington
Sharpe George, 103 Common
TURPIN W. J., & CO., 23 Hospital
Williamson James, 80 Common

WATCHES, &c.

Adcock & English, wholesale, 301 Commissioners
Allan Thomas, & Co., 361 Notre Dame
Ascher & Co., 481 St Paul
AUERBACH Z., wholesale, 42 St John
BEAUCHAMP ALDÉRIC. 126 St Lawrence
Beaudry & Dufresne, 180 Notre Dame
Costafroliez D. C., 31 Bonsecours
Desjardins P. H., 560½ St Joseph
Dufresne L. P., 88 St Joseph
Eaves E. & A., 295 Notre Dame
Eaves William, 359 Notre Dame
Gurd Joseph L., 1317 St Catherine
Hemsley Richard, 173 St Joseph
Lefebvre Napoléon, 158 Notre Dame
Loiselle Louis A., 567 St Catherine
Mellor E. G., 285 Notre Dame
MILLER DAVID, 29 Bleury
Moisan A. T., 115 St Lawrence
Paré L. O., 43 St Mary
PINGEL YOH CHARLES, & CO., 41 University
Rey Claude, 270 St Paul
RICHARDSON BROTHERS, 182 St Peter
ROSS HENRY, 41 St Lawrence
Saunders H. & A., wholesale, 81 St James
SAVAGE, LYMAN, & CO., 226 St James
SCHWOB BROTHERS, 293 Notre Dame
Sharpley Rice, & Sons, 282 Notre Dame
Silverman Lyon, 246 Notre Dame
WALKER W. S., 321 Notre Dame
WILKES ROBERT, 196 McGill
Wood John, & Son, 325 Notre Dame

CH MATERIALS, &c.

ves E. & A., 295 Notre Dame
ves William, 359 Notre Dame
LLARD HENRY R., 146 St James

GHERS AND GAUGERS.

ldrum George, 29 Wellington
irbead James W., 20 Common
Farrell James, 353 Commissioners

ELWRIGHT.

lston David, 76 Young

ITEWASHING, COLORING, &c.

NDREWS H., 15 St Bonaventure
UCHON & VAUDRY, 304 St Lawrence. *See Adv p* 347
k Thomas, 99 Vitré
ENIS L. N., 311 St Lawrence
RARD & BARBEAU, 50 Jacques Cartier sq. *See Adv p* 858
érin Alphonse, 1061 St Catherine
MBER JAMES, 40 Bleury. *See Adv p* 491
urent & Gagnier, 479 Craig
VOIE O. M., 147 St Lawrence
ll W., & Son, 12 Roy lane
EANE JOHN, & CO., 139 Wellington. *See Adv p* 849
de John, 23 St Urbain
HERWOOD JOSEPH, 59 St Urbain
UNG WILLIAM, 603 Lagauchetière

MAKERS.

AILLON JOSEPH, 205 Notre Dame
ce J. R., 343 Notre Dame
mer John, & Son, 357 Notre Dame
rante Samuel, 1347 St Catherine

DOW GLASS.

DREWS H., 15 St Bonaventure
WATER E., & CO., 17 St Nicholas
udoin Antoine, 49 St Lawrence
LIVEAU H., 193 St Paul. *See Adv p* 844
le John, 725 St Joseph
ACON BENJ. R., 611 St Mary
NIS L. N., 313 St Lawrence
erton A., 423 St Paul
amme Edmond, 799 Craig
VOIE O. M., 147 St Lawrence
oux Adolphe, 606 St Joseph
TOURNEUX J. T., 259 St Paul
mans, Clare & Co., 384 St Paul
ARTHUR JOHN, & SON, 314 St Paul
rtineau François, 299 St Catherine
Y S. H., & CO., 474 St Paul
LHOLLAND & BAKER, 27 St François Xavier
EANE M., & CO., 139 Wellington. *See Adv p* 849
uette Alex., 645 St Joseph
rin & Frère, 541 St Mary
ette & Larivière, 622 St Catherine
MSAY A., & SON, 10 Inspector
BERT & ADAM, 587 St Catherine

OW SHADES.

ULIEU D. A., 232 St Lawrence
OUCHE GEORGE C., 351 Notre Dame
gue A., 489 Craig

LYSTER, BENNET & CO., 455 St Paul
MILLER ROBERT, 397 Notre Dame. *See Adv p* 173
Stoneham T. F., & Co, 359 Notre Dame

WINE AND SPIRIT MERCHANTS.

Beattie & Broster, 152 McGill
Bell A. R., wholesale, 319 St Antoine
Brosseau Dolphice C., 123 St Paul
CHAPMAN HENRY, & CO., Western chambers, 22 St John
Clarke, Dowker & Co., 83 St James
DALGLISH ROBERT, 23 St John
Farrell William, 420 St Paul
Howard T. J., 173 St Peter
Hunt & Brock, 25 Hospital
Kingston Frederick, 25 Hospital
Lanctot Bros., 23 Hospital
Leckie, Matthews & Co., 25 St John
Ledoux Frs. X., wholesale, 677 St Joseph
LENIHAN JAMES, & CO., 315 St Paul
Lewis W. F., & Co., 27 St Sacrament
Lionais J. D. Edouard, 33 St Gabriel
MORICE, VANDEN & CO., 342 St Paul
Osborn John, Son, & Co., 1 Corn exchange, 41 St Sacrament
SCOTT & CO., Victoria warehouse, 20 St Radegonde, facing Victoria sq
WINNING, HILL & WARE, 287 Commissioners

WINSLOW'S, MRS, SOOTHING SYRUP.

Curtis Jeremiah, & Sons, proprietors, 422 St Paul

WOOD CARPETINGS, PARQUETTE FLOORING, &c.

MURPHY JOHN, 766 Craig
WRIGHT JAMES, & CO., 51 St Joseph. *See Adv p* 715

WOOD ENGRAVERS.

MARION JULES, 212 Notre Dame
WALKER & WISEMAN, 97 St James cor Place d'Armes. *See Adv p* 34

WOODENWARE.

NELSON H. A., & SONS, 93 St Peter

WOOD TURNERS.

Charbonneau Louis, 10 St Charles Borromée
HOLMES, RUTHERFORD & CO, 772 Craig. *See Adv p* 471
MENARD J. BTE., 32 St George
QUINTAL & BERGERON, cor Visitation and Ontario
SHEARER JAS., St Gabriel locks. *See Adv p* 4
WRIGHT JAMES, & CO., 51 St Joseph. *See Adv p* 715

WOOD DEALERS.

Allan Robert, 640 Craig
Armstrong William, 39 St Radegonde
Brennan Frank, & Co., 135 St Bonaventure
Carignan Joseph A., 122 Bleury
Caron J. Louis, 71 College
Chenette Cléophas, 499 William

Connolly John, 184 Murray
Costigan John, 520 St Joseph
Doré Moïse, 669 St Joseph
Dupont Narcisse, 844 St Catherine
Ethier Benjamin, cor St Martin and Basin
EVANS BROTHERS, 735 Craig. *See Adv p* 861
Graham William, 751 St Bonaventure
Greaves Henry L., 17 Dubord
Henault Louis H., 992 St Joseph
Hickey G. N., cor Sanguinet and Vitré
Keely John, 437 Lagauchetière
Labelle Régis, cor William and Richmond
Laberge J. T., 1235 St Joseph, Town of St Henry
Larkin Patrick, 58 Bleury
Lavigne Lambert, 89 Chatham
Lord & Gaudet, 182½ St Constant
McCrory & McGoldrick, 53 William
McKeown Edward, 11 Murray
McLennan Murdoch, 182 Murray
Neville John, 195 Wellington
OWENS & LEE, 385 William
Park James, jun., 426 St Joseph
Reid Peter, 556 St Joseph
Renaud & Favreau, 362 Papineau road
Renshaw John, cor Basin and Richmond
RICHARDSON JOHN, 128 St Antoine
Richelieu Joseph, 230 Visitation
Ryan Martin, 36 Grand Trunk
Sleeth David, 329 St Mary and 469 Craig
Snowdon & Brother, 156 Mountain

WIRE WORKERS.

Ives H. R., & Co., 110 King
Major & Co., Canada Steam Wire Cloth works, 757 Craig
RICE T. G., 560 Craig. *See Adv opp*

WOOLLEN GOODS.

Caldwell John, 722 Craig
Davis H., & Co., 89 St Peter
Dowling C., & Co., 494 St Paul
Fisher M., & Sons, 207 McGill
Gault Bros. & Co. 21 St Helen
McEntyre & Irwin, Montreal Woollen Manufacturing Co., St Gabriel locks
Kortosk M., & Co., 493 St Paul
McInnes D., & Co., Hamilton, Ontario, Fraser, agent, 210 St James
MILLS & HUTCHISON, Canadian, 18 Helen
Moss S., H. & J., 5 Recollet
Muir, Ewan & Co., 34 St Joseph
MURPHY A. A., Cheapside, 437 Notre Dame
RAFTER JOHN A., & CO., 142 McGill
Robertsons, Linton & Co., Canadian, cor Helen and Lemoine
Shorey H., & Co., 23 St Helen
Stephen George, & Co., Canadian, 23 Helen
Trester M., 364 St Paul
Willett S. T., Chambly Canton
Wood W. S., & Co., 8½ St Bonaventure

WOOL, &c.

Benson W. T., 25 St Peter
Mooney John H., 93 Grey Nun
Weaver G. W., jun., & Co., 58 Foundling

WORKING JEWELLERS.

BEAUCHAMP F. X., 134 St François Xavier
BEAUDRY NARCISSE, 41 St Lambert
Harper J. R., & Co., 386 Notre Dame
HENDERY ROBERT, 184 St Peter
Joseph I., & Sons, 184 St James
Laggatt Henry, 122 Notre Dame
MILLER DAVID, 29 Bleury
LECLERE A. A. LUCIEN, 22 St Lambert

A GRAPHIC DESCRIPTION

OF THE

DOMINION OF CANADA

ALSO,

NEWFOUNDLAND, THE NORTH WEST TERRITORIES, ANTICOSTI AND LABRADOR.

WITH AN

APPENDIX,

CONTAINING INFORMATION OF ESPECIAL INTEREST TO THE EMIGRANT,

AND A

TABLE OF ROUTES,

SHOWING THE PROXIMITY OF THE RAILROAD STATIONS, AND SEA, LAKE AND RIVER PORTS TO THE CITIES, TOWNS AND VILLAGES IN

BRITISH NORTH AMERICA.

Price in Paper Covers, - - - 50 cts.

Montreal Wire Works,

(ESTABLISHED 1830.)

558 and 560 CRAIG STREET.

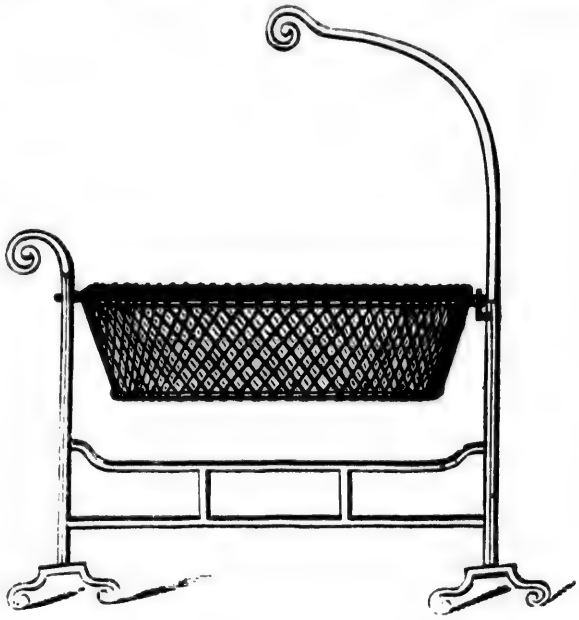

RICE'S PATENT SWING COT.

T. G. RICE,

Manufacturer of

BRASS, COPPER AND IRON FIRE CLOTH,

Wire Cloth for Locomotives, Threshing Machines, Fanning and Smut Mills, Cemetery Railing and Garden Fencing, Flower Stands and Trainers, Coal, Sand and Malt Screens, Sieves, Fenders, Fire Guards, Wire Rope, Sash Cord, Bird Cages of every description, Iron Bedsteads, Meat Safes, &c., &c., &c.

558 and 560 CRAIG STREET.

MONTREAL.

LOVELL PRINTING AND PUBLISHING COMPANY

[*LIMITED*,]

23 & 25 ST. NICHOLAS ST. MONTREAL. — LAKE SHORE PRESS, ROUSES POINT, N.Y.

JOHN LOVELL, *Managing Director.* — *ROBERT K. LOVELL,* *Secretary Treasurer.*

BOOK AND JOB PRINTING.

Book Work, Blank Forms, Receipts,
Pamphlets, Insurance Forms, Catalogues,
Periodicals, Railway Forms, Cards,
Prices Current, Legal Forms, Funeral Letters,
Prospectuses, Bills of Lading, Hand Bills,
Circulars, Way Bills, Posting Bills,

AND EVERY DESCRIPTION OF

PLAIN AND FANCY PRINTING,

EXECUTED WITH THE UTMOST DESPATCH, AT THE

VERY LOWEST PRICES.

BLANK AND ACCOUNT BOOKS,

LEDGERS, JOURNALS, CASH AND DAY BOOKS,

OF ALL SIZES, MADE TO ORDER:

BOUND IN CALF, (with or without Russia Bands.) **VELLUM OR BASIL.**

RULING TO ANY PATTERN REQUIRED.

BOOKS PAGED BY MACHINERY.

Indices Bound with the Books, or furnished loose, as may be desired.

Bill Books, Letter Books, Invoice Books, Guard Books, Policy Books, Accounts Current Books, Sales Books, Contract Books, Bankers' Pass Books, Merchants' Memorandum Books, &c., &c., made to order to any desired pattern.

DEX TO STREETS, LANES, AVENUES, TERRACES, &c.

PAGE

otsford terrace, bet 1058 and 66 St Catherine st
rtoyle place, bet 10 Phillips sq
ace and cor Phillips sq
ert place, 237 and 239 Dorhester st
ert place, bet 499 Lagauchere and cor St Urbain sts
ert st (Chaboillez sq)..... 113
ert st from Canning st..... 113
ert st (Colborne av)..... 113
xander place, off 131 St Alexder st
xander place, cor Bleury and Catherine sts
xandra place, bet 760 and 770 Catherine st
ed place, bet 237 and 239 orchester st
rd st..... 113
a terrace, Centre, bet Condé d Wellington sts
herst st..... 114
ty st..... 116
erson place, bet 9 and 19 anover
erson st..... 116
's Block, bet 15 and 25 Ann st..... 116
onay terrace, bet 384 Dorester and cor German sts
educt st..... 116
ale st..... 117
yle terrace, bet 984 and 998 Catherine st
agh place, bet 79 Jurors and St Alexander sts
ur place, bet 340 and 350 gauchetière st
eld place, bet 151 and 159 George st
on place, bet 278 and 284 George st
ner st..... 117
er terrace, bet 55 and 65 lmer st
st..... 117
st..... 117
David place, bet 206 and Chatham st
oral place, bet 915 and 921 Catherine st
oral st..... 117
ay place, bet 12 and 28 Bar- st
ay st..... 118
ck st..... 118
lane..... 118
st..... 118
n block, 160 to 168 St nes st
st..... 118
ry st..... 119
r hall hill..... 121
r hall sq..... 121
r hall terrace..... 121
ave terrace, bet 314 and 330 er Bleury
ue row, off Congregation, Magdalen and Congrega- sts
ue terrace, bet 943 and Dorchester st
nt st..... 121
st..... 121
lane..... 122
let st..... 122

PAGE

Berwick place, bet 6 and 14 Berthelet st
Bishop's lane..... 122
Bisson st..... 122
Blache lane..... 122
Blake st..... 122
Blanchard lane..... 123
Bleury st..... 123
Bonacord place, bet 184 and 188 St George st
Bonaparte st..... 124
Bonsecours market..... 124
Bonsecours st..... 125
Boswell place, St George st ....
Bothwell place, bet 943 and 953 St Catherine st
Bourgoyne place, bet 59 and 61 Canning st
Boyer lane..... 126
Brant lane..... 126
Brennan st..... 126
Brennan's block, bet 72 William and cor Duke sts
Brewster's road, east from Upper Lachine road to the Canal
Brewster's road, see Napoleon road
Brisson lane, see Charbonneau lane
Britannia st..... 126
Brock st..... 126
Bronsdon lane..... 126
Brouillet place, bet 592 St Catherine and cor St Constant sts
Bruchesi st..... 126
Brunet st..... 126
Brunswick st..... 126
Burgess st..... 126
Burnet st..... 127
Burnside place..... 127
Burnside terrace, bet 22 and 30 University
Busby lane..... 127
Bute place, Sherbrooke, bet Victoria and McGill College av
Cadieux st..... 127
Caithness place, bet 7 and 43 Scotland st
Callander place, bet 182 and 190 Mountain st
Callières st..... 128
Cambridge terrace, bet 63 and 73 McGill College av
Campeau st..... 128
Canal st..... 128
Canning st..... 128
Capital st..... 129
Cathcart place, bet 23 and 33 University st
Cathcart st..... 129
Cathedral st..... 129
Cavan place, bet 79 and 91 Cathedral st
Cemetery st, see Cathedral st
Centre st..... 130
Chaboillez sq..... 131
Chaboillez st..... 132
Chagouamigon st..... 132
Champ de Mars, fronts on St Gabriel, Craig and Gosford sts
Champ de Mars place, German st, between Vitré and Craig sts
Champ de Mars st..... 132
Chanier st..... 132
Charbonneau st..... 132
Charlemont place, bet 209 and 217 Bleury st

PAGE

Charlotte st..... 132
Charron st..... 132
Chateauguay place, bet 624 and 632 Lagauchetière st
Chatham st..... 133
Chenneville st..... 133
Cherrier st..... 134
City Councillors st..... 134
Clarke av..... 134
Clifton place, bet 364 and 374 Mountain st
Clontarf place, bet 652 and 658 Palace st
Clyde place, bet 660 and 688 Palace st
Clyde terrace, bet 32 and 40 City Councillors st
Cochrane place, bet 220 and 232 St George st
Colborne st..... 134
Colborne av..... 135
College st..... 135
Columbus place, bet 193 and 199 Bleury st
Commissioners st..... 136
Common st..... 137
Concord st..... 137
Condé st..... 137
Congregation st..... 138
Congregation lane, see Favard
Contant st..... 138
Conway st..... 138
Cornwall terrace, bet 44 and 64 St Denis cor Dorchester
Costigan lane..... 138
Côte des Neiges road..... 138
Cottage row, bet 28 and 52 City Councillors st
Cotté st..... 139
Coursol st..... 139
Courville st..... 139
Craig st..... 139
Crescent st..... 142
Custom house sq..... 142
Cypress st..... 143
Dalhousie st..... 143
Dalhousie sq..... 143
DeBresoles st..... 143
Delisle st..... 143
DeRouard place, bet 8 and 22 St Elizabeth st
Desalaberry st..... 144
Desrivières st..... 144
Desrivières lane, off Desrivières st 144
Devienne st..... 144
Devon place, bet 688 Lagauchetière and cor St Geneviève sts
Devonport place, bet 36 and 46 St Alexander st
Devonshire place, bet 708 and 714 Sherbrooke st
Dollard st..... 144
Dominion st..... 144
Dominion sq., formerly the Roman Catholic burying ground
Donegana st, off 26 Windsor... 144
Dorchester st..... 145
Dorchester av, formerly called Sisson's lane, western continuation of Dorchester st..... 148
Dorchester terrace, bet 87 and 91 St Constant st
Drolet st..... 148
Drummond st..... 148
Dublin st..... 148
Dubord st..... 149
Dubrule lane..... 149

PAGE
Dufferin st. 149
Dufresne st. 149
Duke st. 150
Dumarais st. 150
Dunedin place, bet 30 and 74 University st
Dupré lane 150
Duquette lane 150
Durham place, bet 26 St Louis and Lacroix sts
Durham st 150
Durocher st 152
Echelon terrace, Sherbrooke, bet St Dominique and St Lawrence sts
Edgehill av off 1160 Dorchester 153
Edinburgh st. 153
Edith terrace, bet 72 and 86 Fortier st
Eglinton place, bet 266 and 284 St George st
Eleanor st. 153
Elizabeth st. 153
Ellengowan terrace, bet 227 and 237 University st
Ellesmere place, near 111 Drummond st
Elliot's block, bet 771 St Catherine and cor St George st
Elm av, near 94 Durocher st ... 153
Elm cottages, bet 137 and 143 Canning st
Elysée place, bet 63 and 69 Dubord st
Emerald place, bet 40 and 70 Victoria st
Emery st, see St Emery st
Emma terrace, bet 631 and 641 Ontario st
Erie st. 153
Etienne st. 153
Evans block, bet 37 and 49 Bleury st
Evans st. 153
Evans court, off 10 St Monique. 153
Evans place, Scotland st, bet Aqueduct and Guy sts
Ewerretta st 154
Exeter terrace, bet 386 and 394 St Lawrence st
Farm st. 154
Favard, formerly called Congregation lane 154
Forfar st 154
Fort st. 154
Fortier st 154
Fortification lane 155
Foster's Court, see Elm av
Foundling st 155
Fournier st. 155
Frederick place, bet 21 and 31 St George
Friponne st 155
Frontenac st 155
Fulford st. 156
Fullum st. 156
Fullum lane 157
Gain st 157
George Hypolite st, see St George Hypolite
German st. 157
Gosford st. 158
Graham st. 158
Grand Trunk st. 158
Grant lane 159
Grant st. 159
Gratton place, bet 201 and 207 Bleury st
Greene av. 159
Greenfield place, 8 and 10 University st
Greenock place, between 1038 and 1042 St Catherine st
Grey Nun st. 159
Grothé st. 159
Groulx lane 160
Guilbault st. 160

PAGE
Guy st 160
Haldane place, bet 311 and 317 St Urbain
Hanover st. 160
Hanover terrace, bet 75 and 87 Bleury st
Harmony st. 160
Havelock terrace, bet 170 and 176 Mountain st
Henry st. 160
Hermine st 161
Hester's court, rear 12 Bleury st
Hibernian st 161
Hill Side place, bet 234 and 249 Upper University st
Hillside terrace, bet. 577 and 589 Seigneurs
Holyrood place, bet 17 and 43 McGill College av
Hospital st. 161
Hotel Dieu st 162
Houle st. 162
Hunter st. 162
Huron st. 162
Iberville 162
Inkerman ter, Drummond, bet St Catherine and Dorchester sts
Inspector st. 162
Isaac alley, off St Urbain st.
Island st. 162
Jacques Cartier place, bet 177 and 187 Bleury st
Jacques Cartier, formerly St Nicholas Tollentin st 163
Jacques Cartier sq. 164
Jamaica place, bet 25 and 43 German st
James lane 165
Jessie's terrace, bet 50 and 58 St Hypolite st
Joachim lane 165
Jobson st. 165
Josephine lane 165
Jurors st. 165
Kelvin place, between 74 and 76 Ontario st
Kempt st, see Young
Kensington av. 166
Kensington terrace, bet 635 and 649 St Lawrence
Kent st. 166
Kilmun terrace, bet 212 and 216 Mountain st
Kilwin place, bet 68 and 70 Victoria st
Kilwinning place, Richmond sq
King st 166
Kingsbridge terrace, bet 303 and 311 St Urbain
Lacelle st. 166
Lacroix st. 166
Lafontaine st. 166
Lagauchetière st. 167
Lagauchetière lane, bet 315 and 325 Lagauchetière st 170
Larivière st 170
Lartique place, near 405 Sherbrooke st
Latour st. 170
Leduc lane, off 237 St Dominique st. 170
Leicester place, bet 70 and 76 University st
Lemoine st. 170
L'Epinay place, near 48 St Denis
Le Royer st. 171
Lincoln av. 171
Lincoln place, bet 215 and 227 Bleury st
Linden place, bet Aylmer st and Union av
Little Dublin 171
Little Manufacturers st. 171
Little St Antoine st. 171
Little St David lane 171
Liverpool st. 171
Lock lane 171
Logan st. 171

Logan Farm ....
Longueuil ferry lane, near Toll gate, off 26 St Mary st. ....
Longueuil lane ....
Lorne av. ....
Louis Hypolite st. ....
Lusignan st. ....
Lynedoch place, bet 951 St Catherine and cor McGill College av
Macgregor st, off 84 Simpson st
Mackay st ....
Magdala place, between 1273 and 1279 St Catherine st
Magdalen ....
Mance st. ....
Mansfield place, Mansfield st, bet St Catherine and Sherbrooke sts
Mansfield st. ....
Manufacturers st. ....
Maple av, bet 275 and 279 St Joseph st. ....
Maple st. ....
Marbach place, Dorchester st, Sanguinet and St Elizabeth sts
Marianna st. ....
Marie Joseph st. ....
Marie Louise av. ....
Marlborough place, bet 214 and 224 Bleury st
Market sq, St Lawrence ....
Mathew st. ....
Mathieson place, bet 31 and 37 City Councillors
Mayor st. ....
McCord st. ....
McDiarmid terrace, bet 20 St Martin and cor William
McGill st. ....
McGill College av. ....
McTavish st. ....
Menni st, off 51 Conway st. ....
Merchants Exchange court, off 10 Hospital
Metcalfe av ....
Metcalf block, bet 86 and 88 Cathedral st
Metcalfe st. ....
Metcalfe lane ....
Migeon st. ....
Mignonne st. ....
Mignonne lane ....
Mill st. ....
Molson place and Molson terrace, off 306 St Mary st. ....
Monarque st. ....
Mondelet st. ....
Monet lane ....
Montana st. ....
Montcalm st. ....
Montcalm terrace, bet 2 and 10 Montcalm st
Monteith place, bet 94 and 100 Cadieux st
Monteith terrace, bet 90 and 98 University st
Montgreenan place, bet 119 and 121 Nazareth st
Montmorenci st. ....
Montmorency place, bet 275 and 285 Dorchester st
Montmorency terrace, bet 10 St Catherine st and cor Drummond st
Montrose terrace, bet 54 and 60 Drummond st
Moulton av, off St Lawrence st, above Sherbrooke st
Mount Charles place, bet 113 and 115 St Dominique st. ....
Mount Royal Cemetery road, near Mile end
Mount Royal terrace, bet 18 and 40 McGill College av
Mount St Mary av. ....
Mountain av. ....
Mountain st. ....

PAGE

ain terrace, bet 237 and Mountain st
Temple place, bet 43 and McCord st
t terrace, bet 98 and 106 ield st
st.... 185
e lane.... 185
y st.... 185
on place, bet 277 St Charborromée and cor Ontario

on road, formerly Brew-s road.... 186
on st.... 186
th st.... 186
st.... 186
Haven place, bet 355 and t Lawrence st
ngale place, bet 963 and t Catherine st
lace, bet 22 and 58 Mans-st
court st.... 187
n st.... 187
Dame st.... 187
ell st.... 190
ell terrace, bet 101 and leury st
y av.... 190
.... 190
o av.... 190
o st.... 190
e.... 192
place, bet 152 and 156 St ge st
place, bet 1013 and 1043 brooke st
st.... 192
place, 30 and 32 Burnplace
terrace, bet 12 and 22 ield st
le av, off 372 Aqueduct.. 193
terrace, bet 45 and 53 ll College av
.... 193
u market.... 195
u place, bet 385 Laganreand cor St Elizabeth sts
u road.... 195
u road, n Logan farm... 195
u sq.... 196
, from Sherbrooke st.... 196
, from Charron st.... 196
ace, bet 37 and 43 Mans-t
ane.... 196
ais sq.... 196
ais st.... 196
av.... 196
st, off 190 Seigneurs.... 196
.... 196
.... 196
off Colborne av.... 197
race, Peel st, bet Dorr and St Catherine sts
court, off 21 St Domlst.... 197
lane.... 197
st.... 197
place.... 197
sq.... 197
terrace, Anderson st, bet ester and Lagauche-ts
ane.... 197
st.... 197
rthur, bet 340 and 350 chetière st
ouillette, bet 592 St Ca-and St Constant sts
ateauguay, bet 618 and gauchetière st
ncord, bet 198 and 204 St nt st
Armes.... 198
Armes hill.... 198

PAGE

Place de l'Epinay, bet 48 St Denis and cor Lagauchetière sts
Place de Rouard, bet 22 St Elizabeth and cor Vitré sts
Place Elysée, bet 71 Dubord and cor Berri sts
Place Jacques Cartier, bet 177 and 185 Bleury st
Place Laforest, bet 457 St Joseph and cor Versailles sts
Place Lartique, bet 405 Sherbrooke and cor St Denis sts
Place Montmorency, bet 275 and 287 Dorchester sts
Place Napoléon, bet 273 and 275 St Charles Borromée st
Place Prévost, between 251 and 263 St Antoine st
Place Pratt, bet 92 and 98 Champ de Mars st
Place Prince Arthur, bet 16 and 34 Victoria st
Place Rolland, bet 22 and 40 Berri st
Place Royal, bet 587 and 595 St Catherine st
Place Souligny, bet 3 and 13 St Charles Borromée st
Place St Antoine, bet 235 and 237 St Antoine st
Place St Charles Borromée, bet 275 and 287 St Charles Borromée st
Place St Jacques, St Denis st, bet St Catherine and Sherbrooke sts
Place St Louis, bet German and St Elizabeth sts
Place St Sophie, bet 64 and 74 McGill College av
Place Tourville, bet 79 Sanguinet and cor Lagauchetière sts
Place Viger, bet 14 and 22 St Denis st
Plateau avenue, bet 698 and 699 St Catherine
Plateau st.... 198
Platt st.... 198
Plymouth grove.... 198
Plymouth place, bet 618 and 622 Lagauchetière st
Po e lane.... 198
Point St Charles st.... 198
Poplar place, bet 76 and 86 Mountain st
Port st.... 199
Portland place, bet 232 and 242 St Antoine st
Poupart st.... 199
Pratt place, bet 92 and 98 Champ de Mars st
Près de Ville place, bet 519 and 531 Lagauchetière st
Prince Arthur place, bet 47 and 51 Durocher st
Prince Arthur place, bet 75 and 91 Aylmer st
Prince Arthur place, bet 16 and 34 Victoria st
Prince Edward place, bet 88 and 112 St Bonaventure st
Prince of Wales avenue, St George st
Prince of Wales terrace, bet McTavish and Peel sts, Sherbrooke st
Prince Rupert place, bet 16 and 34 McTavish st
Prince st.... 199
Prince Arthur st.... 199
Princess Royal terrace, bet 247 and 261 University st
Queen st.... 199
Quesnel st.... 199
Quibler st, see Tupper st
Raglan place, bet 111 Wellington and cor Nazareth sts

PAGE

Railway Track.... 200
Rapallo st.... 200
Recollet st.... 200
Redpath av, Mountain st, above Sherbrooke st
Redpath st.... 200
Richardson st.... 200
Richmond place, bet 378 and 384 St Antoine st
Richmond st.... 201
Richmond sq, head of St Antoine st.... 202
Rivet st.... 202
Robb terrace.... 202
Robert st.... 202
Robin lane.... 202
Rodier place, bet 288 St Antoine and cor Richmond sq
Rodney st.... 202
Rolland lane.... 202
Rolland place, bet 40 Berri and cor Lagauchetière sts
Ropery st.... 202
Rose st.... 203
Rous-eau st.... 203
Roxburgh place, bet 33 Metcalfe and St Catherine sts
Roy lane.... 203
Roy st.... 203
Russell st.... 203
Rushbrook st.... 203
Sackville place, bet 30 and 36 St Famille st
Sanguinet st.... 203
Schiller cottages, bet 354 and 362 Dorchester st
Schoolhouse st.... 204
Scotland st.... 204
Seaton st.... 205
Sebastopol st.... 206
Seigneurs st.... 207
Seminary st.... 208
Shakespeare terrace, bet 85 and 111 University st
Shannon st.... 208
Shaw st.... 208
Sherbrooke st.... 209
Sheridan terrace, from 39 to 57 Victoria st
Shuter st.... 210
Simpson st.... 210
Smallwood st, see Logan st
Smethwick terrace, bet 533 and 543 St Dominique
Smith st.... 210
South Esk place, bet 267 and 269 Mountain st
Southwell place, bet 948 and 953 St Catherine st
Spiers lane.... 211
Springfield place, bet 460 and 472 Guy st
St Adolphus st.... 211
Stayner st.... 211
St Agnes st.... 211
St Agnes lane.... 211
St Albert st.... 211
St Alexander st.... 211
St Alexis st.... 212
St Alphonse st.... 212
St Amable lane.... 212
St André st.... 212
St Andrew st.... 213
St Anns market.... 213
St Antoine st.... 213
St Antoine market.... 216
St Antoine place, St Antoine st, near Aqueduct st
St Augustin st.... 216
St Bernard st.... 216
St Bonaventure st.... 216
St Bridget st.... 218
St Catherine st.... 218
St Catherine terrace, bet 993 St Catherine and Mansfield sts
St Charles Borromée place, bet 275 and 287 St Charles Borromée st

PAGE
St Charles st 223
St Charles Borromée st 223
St Christophe st 224
St Claude st 225
St Columban st 225
St Constant st 225
St David lane 226
St David place 227
St Denis st 227
St Denis terrace, bet 208 and 256 St Denis st
St Dizier lane 228
St Dominique st 228
St Edward st 230
St Elizabeth st 231
St Elizabeth lane 232
St Eloi st 232
St Emery st 232
St Famille st 232
St Felix st 232
St Francis st 233
St François st 233
St François Xavier st 233
St Gabriel st 234
St Gabriel market 235
St Geneviève st 235
St George st 236
St George's place, bet 38 and 54 Cathcart st
St Germain st 237
St Grégoire st 237
St Helen st 237
St Henry st 237
St Hubert st 237
St Hypolite st 238
St Hypolite lane 239
St Ignace st 239
St James st 239
St James market 244
St James place, bet 195 and —— Canning st
St James sq, bet 122 and 144 St Denis st
St Janvier st, see Osborne st
St Jean Baptiste st 244
St John st 244
St John terrace, bet 147 and 161 St Constant st
St John's place, St Constant st
St Joseph st 244
St Julie st 248
St Justin st 248
St Lambert st 248
St Lawrence st 248
St Lawrence market 251
St Lawrence place, Courville st, bet St Hypolite and Upper St Dominique sts
St Lawrence terrace, St Lawrence st
St Léon st 251
St Léon lane 252
St Louis place, Vitré, bet German and St Elizabeth sts
St Louis st 252
St Luke st 252
St Margaret st 252

PAGE
St Mark st 252
St Martin st 252
St Mary st 254
St Matthew st 256
St Maurice st 256
St Michael lane 257
St Monique st 257
St Nicholas st 257
St Patrick st 257
St Paul st 258
St Peter st 261
St Philip st 261
St Pierre lane 262
St Radegonde st 262
St Roch lane 262
St Sacrament st 262
St Sophia place, bet 44 McGill College av and Sherbrooke st
St Sophie st 263
St Sulpice st 263
St Thérèse st 263
St Thomas st 263
St Urbain st 263
St Vincent st 265
St Winning st 265
Staffordshire place, bet 670 and 676 Dorchester st
Stanley st 265
Stanley st, off Colborne av 265
Stonehouse place, from 46 to 52 St Alexander st
Suzanne st 266
Sydenham lane 266
Sydenham place, St Antoine, bet Lusignan and Guy sts
Sydenham st 266
Sylvan place, St Monique, bet Dorchester and Cathcart sts
Tamworth place, 287 to 301 Peel st, above Sherbrooke st
Tar lane 267
Tay bank place, bet McGill College av and 862 Sherbrooke st
Tecumseth terrace, bet 37 and 53 Bleury st
Terrace Nationale, between 511 and 531 St Dominique st
Terrace St Jean, bet 151 and 161 St Constant st
Third st 267
Thistle st 267
Tirconnell place, bet 391 and 401 Dorchester st
Torquay place, bet 100 and 112 Durocher st
Torrance terrace, bet 255 and 280 Aqueduct st
Tourville place, bet 79 Sanguinet and cor Lagauchetière sts
Tupper, formerly Quiblier 267
Tweed cottages, bet 7 and 13 Mayor st
Tyrowen place, bet 129 and 147 St Constant st
Ulster place, bet 81 and 83 Jurors st

Ulster terrace, bet 128 and 1[illegible] Upper St Urbain st
Union terrace, bet 164 and 1[illegible] St Hypolite
Under hill place, bet 247 and 2[illegible] Upper University st
Union av ..... [illegible]
Union place, bet 94 & 104 Union [illegible]
Union row, Union av, n Dorchester st
University st ..... [illegible]
University terrace, bet 76 and [illegible] University st
Upper St Elizabeth st ..... [illegible]
Upper St Urbain st ..... [illegible]
Vallée st ..... [illegible]
Vaudreuil lane ..... [illegible]
Versailles st ..... [illegible]
Victor st ..... [illegible]
Victoria block, bet 69 Courville and cor Upper St Dominique [illegible]
Victoria place, bet 79 and [illegible] Fortier st
Victoria st ..... [illegible]
Victoria sq ..... [illegible]
Victoria terrace, bet 707 Sherbrooke and cor Durocher st [illegible]
Viger place, bet 12 and 2[illegible] Denis st
Viger sq ..... [illegible]
Visitation st ..... [illegible]
Vitré st ..... [illegible]
Voltigeurs st ..... [illegible]
Washington terrace, bet 225 and 231 Bleury st
Water st ..... [illegible]
Waverly terrace, bet 231 and 2[illegible] Bleury st
Wellington terrace, bet 962 and 982 St Catherine st
Wellington st ..... [illegible]
Westbourne terrace, bet 721 and 734 Sherbrooke st
Widows lane ..... [illegible]
William st ..... [illegible]
Willow place, Dorchester st, [illegible] Tollgate
Windsor place, bet 749 Dorchester and cor Mansfield sts
Windsor st ..... [illegible]
Windsor terrace, bet 749 and 7[illegible] Dorchester st
Winton alley, St George st
Wyndham cottages, bet 1318 and 1324 St Catherine st
Wolfe st ..... [illegible]
Wood av ..... [illegible]
Woodyard st ..... [illegible]
Workman st ..... [illegible]
York place, bet 714 and 7[illegible] Sherbrooke st
Young st ..... [illegible]
Youville st ..... [illegible]
Zetland place, bet 378 and 398 St Lawrence st

INDEX TO MISCELLANEOUS.

PAGE

y of Music Co. 815
t General's Office 779
ural and Horticultural 816
ural Society, County of 816
laga 829
e of Steamers 804
n Presbyterian Church. 825
Order of Foresters, "Allan's Pride" 825
Order of Foresters, "Mount Royal" 825
Order of Foresters, "Robin Hood" 825
Order of Foresters, "St. Judes" 824
Order of Foresters' ly Society 806
ciation of Montreal 817
la Providence 817
ion de Bienveillance chers Canadiens Fran- 817
ion des Dames de Cha- l'Asile de la Provi- 817
ion des Dames de Cha- 825
ion des Enfants de Marie t de la Congregation 817
ion des Enfants de Marie t des Dames du Sacré 817
British North America 798
Montreal 799
Toronto 799
du Peuple 800
Jacques Cartier 800
Nationale 800
St. Jean Baptiste 800
Ville Marie 799
hurches 804
e Province of Quebec .. 793
Quinté and River St ce Steamboat Co. 829
n Asylum 818
Trade 815
Majors, Prov. of Ont. .. 779
Majors, Prov. of Que. . 779
Majors, Prov. of N.B. .. 779
Majors, Prov. of N.S. .. 779
of the Christian 808
nd Stratton Montreal s College 807
Societies 821
eritas of Paris 814
e Lecture Paroissial .. 822
Base Ball Club 806
Lacrosse Club 806
Snow Shoe Club 806
n Society of Montreal. 824
utual Building Society 821
Bank of Commerce .. 800
Express Company ... 805
Society for Preven- Cruelty to Animals 822
Telegraphers Mutual ce Association 817
ariff 792
..... 807
Commercial Academy treal 807
Young Men's Society. 825
e Ball Club 806

PAGE

Census of Montreal 790
Central Vermont, Rutland and Burlington and Connecticut Railway 816
Cercle Catholique 823
Champlain Quarry & Lime Co. 805
Christ Church Cathedral 802
Christian Brothers Commercial Academy 807
Cheney, Fisk & Co.'s U. S. and Canada Express 805
Christian Brothers' Schools 808
Churches 802
Church Home in connection with the Episcopal Churches in the City 817
Church of England and Ireland 802
Church of Scotland 803
Circuit Court 793
City Corporation 789
City Corporation officers 789
City Express, Dumaine & Halpin 805
City Express, A. Larin 805
City Passenger Railway Co. 616
Clubs 806
Collectors of Customs in Dominion 780
Collectors of Customs, Province of Ontario 780
Collectors of Customs, Province of Quebec 780
Collectors of Customs, Province of Nova Scotia 780
Collectors of Customs, Province of New Brunswick 780
Collector of Customs, Province of British Columbia 780
Collector of Customs, Province of Manitoba 780
Collector of Customs, Province of P. E. I. 780
College of Physicians and Surgeons, Quebec 808
Colonial Church and School Society 825
Commander of Her Majesty's Forces 779
Commercial Mutual Building Society 821
Commissioner Dominion Police. 796
Commissioner to enlist and attest soldiers 796
Commissioners to administer oaths to public officers 796
Commissioners for receiving affidavits for the S. C. of Montreal, in the City of Montreal. 796
Commissioners for affidavits 796
Commissioners for affidavits, Quebec 796
Commissioner under the Extradition Treaty 796
Commissioners of Schools 807
Compagnie de Pret et Credit Foncier 805
Companies 805
Conférence St. Jean Baptiste Société de St Vincent de Paul. 825
Confrerie de St Joseph 825
Congregation des Dames de Ste Anne 825
Congregation des Demoiselles de Notre Dame de la Victoire 825
Congregation des Filles de l'Immaculée Conception 825

PAGE

Congregation de Marie Immaculée 825
Congregation de la Très Sainte Vierge (Marie Immaculée) 826
Congregation de Ste. Anne, St. Peter's Church 826
Congregation des Hommes de Ville Marie 826
Congregation des Hommes du Saint Cœur de Marie 826
Congregation des Jeunes Gens de Notre Dame du Sacre Cœur 826
Congregational Churches 804
Consolidated Bank of Canada .. 800
Consulates and Vice-Consulates. 796
Convent of the Congregation of Notre Dame 808
Coopers' International Union .. 829
Corn Exchange Association 814
Corporation of the City 789
Council of Agriculture of the Province of Quebec 816
Council of Arts and Manufactures 822
Court of Queen's Bench 792
Courts of Justice 792
Couvent de St. Joseph du Bon Pasteur 817
Couvent de la Miséricorde 817
Crown Office 796
Cruelty to Animals 822
Customs Collectors 780
Customs Department of Montreal 797
Deaf and Dumb Asylum, Protestant, Côte St. Antoine 820
Deaf and Dumb Asylum, Roman Catholic, Mile End 817
Department of Justice 779
Department of Minister of Finance 780
Department of Public Works ... 780
Department of Inland Revenue. 780
Department of Marine and Fisheries 781
Department of Militia and Defence 779
Department of Minister of Agriculture 781
Department of Minister of Customs 779
Department of Receiver-General 782
Department of Secretary of State for Canada 781
Department of the Interior 780
Deputy Adjutants General 779
Dispensary of the Grey Nunnery 818
District Superior Courts 792
Dominion Board of Trade 815
Dominion Inspector of Artillery and Warlike Stores 779
Dominion Line of Steamers 829
Dominion Telegraph Co. 806
Dumaine & Halpin's City Express 805
Education 807
Emigration Agents in United Kingdom and on the Continent 781
Emigration Department 781
Engineers' Office, Lachine Canal 798
English Workingmen's Benefit Society 817
Exchange Bank of Canada 800
Executive Council, Quebec 785

PAGE
Executive Council, Province of P.E.I. 788
Executive Council, Newfoundland 788
Executive Council, Nova Scotia 787
Express Companies 805
Female Home 818
Finance Officers, Nova Scotia and New Brunswick 782
Fire Department 790
Firemen's Benevolent Association 818
Fraser Institute 823
Fish and Game Protection Club for the Province of Quebec 806
French Canadian Building Society 822
French Canadian Missionary Society 826
Gas Company 805
Geological Survey 787
German Singing Society, Eintracht 815
German Society 824
Glasgow Association of Underwriters 815
Glasgow Line of Steamers 829
Good Templars 827
Government Departments 779
Governor General 779
Governor General's Office 779
Grand Lodge of Quebec Independent Order of Good Templars 827
Grand Trunk Cricket Club 806
Grand Trunk Railway Co. 816
Grand Trunk Railway Literary and Scientific Institute 823
Grand Seminary 808
Grey Nunnery 818
Harbor Commissioners 797
Holcomb & Stewart's Freight Line 830
Hospital General, or Grey Nunnery 818
Horticultural Societies 816
Hotel Dieu, St. Joseph de Ville Marie 818
House of Commons 782
House of Assembly, Province of Ontario 784
House of Assembly, Province of Newfoundland 788
House of Assembly, Nova Scotia 787
House of Assembly, Province of P.E.I. 788
House of Industry and Refuge 819
Huron Copper Bay Company 806
Immigration Agent, Montreal 797
Imperial Mutual Building Society of Montreal 822
Independent Lacrosse Club 806
Independent Order of Oddfellows 814
Industrial Rooms 818
Inland Revenue division of Montreal 797
Inman Steamship Co., (limited.) 829
Inspector of Artillery and Warlike stores 779
Inspectors of Pot and Pearl Ashes 815
Inspectors of Weights and Measures 815
Institut Canadien 823
Institut des Artisans Canadiens 823
Institut Medical de Montreal 818
International Express Co. 805
Irish Catholic Benefit Society 818
Irish Mutual Building Society 822
Irish Protestant Benevolent Society 818
Jacques Cartier Normal School 808
Jacques Cartier Typographical Union 829
Jewish Synagogues 805
Justices of the Peace 794

PAGE
Kennebec Gold Mining Co. 806
Knights of Pythias 824
Lachine Canal office 798
Lachine Railroad 816
Lake Champlain Steamers, &c. 816
Ladies Benevolent Society 819
Ladies of the Sacred Heart Community 808
Laprairie Steamer 830
Larin A., City Express 805
Law Stamp Office 796
Lay Association of the Church of St John the Evangelist 818
Legislative Council, Quebec 785
Legislative Assembly, Quebec 786
Legislative Council, Newfoundland 788
Legislative Council, Nova Scotia 787
Legislative Council, Province of P.E.I. 788
L'Evêché de Montreal 826
Lieutenant Governors 779
Lieutenant Governor, Newfoundland 788
Lieutenant Governor, Nova Scotia 787
Lieutenant Governor, Ontario 784
Lieutenant Governor of Prince Edward Island 788
Lieutenant Governor, Quebec 785
Lloyds Agent 815
Longueuil Ferry Boat 830
Maitrise St. Pierre School 810
Markets 791
Marriage Licences 796
Masonic Lodges 811
McGill University 808
Mechanics Bank 801
Mechanics Institute 823
Mechanics Savings Bank 801
Medico-Chirurgical Society of Montreal 823
Mercantile Associations 814
Merchants Bank of Canada 801
Merchants Lake and River S.S. Line 830
Merchants Exchange 815
Methodist Church of Canada 804
Methodist Sunday School Union 826
Metropolitan Bank 801
Metropolitan Club 807
Militia Officers 815
Mining Companies 806
Model School of the Colonial Church and School Society 810
Molsons Bank 801
Monastery of the Good Shepherd 818
Montreal Agricultural and Horticultural Society 816
Montreal and Ottawa Forwarding Co. 830
Montreal Association of Base Ball players 806
Montreal Auxiliary Bible Society 826
Montreal Auxiliary of Missionary Society, Methodist Church of Canada 827
Montreal Board of Trade 815
Montreal Brigade Garrison Artillery 826
Montreal Brigade Garrison Artillery Non-commissioned Officers Association 826
Montreal Building Association 822
Montreal Caledonia Curling Club 806
Montreal Canadian Building Society 822
Montreal Chess Club 806
Montreal City and District Savings Bank 801
Montreal College 810
Montreal College of Pharmacy 810
Montreal Cricket Club 806
Montreal Curling Club 807
Montreal Dispensary 819

Montreal Fish and Game Protection Club
Montreal Foot Ball Club
Montreal General Hospital
Montreal Gymnasium
Montreal Ladies Benevolent Society
Montreal Ladies Bible Association
Montreal Loan and Mortgage Co.
Montreal Mining Company
Montreal Mutual Building Society
Montreal Ocean Steamship Co.
Montreal Permanent Building Society
Montreal Religious Book and Tract Society
Montreal, Rivière du Loup, intermediate Ports on North Shore
Montreal Sailors' Institute
Montreal Stock Exchange
Montreal Telegraph Company
Montreal Temperance Society
Montreal Thistle Curling Club
Montreal Typographical Institute
Montreal Wesleyan Theological College
Montreal Young Men's Christian Association
Montreal Workingmen's Mutual Benefit and Widows' and Orphans' Provident Society
Mount Royal Cemetery Company
Municipal Census, Montreal
Municipal Taxes
Municipality of Outremont
Musical Societies
National Express Company
National Societies
National Institution of Fine Arts, Design, Trades, and Industry
Natural History Society
New City Gas Company
Newfoundland
Newspapers and Periodicals
Notarial Board
Notaries Public
Nova Scotia
Numismatic and Antiquarian Society of Montreal
Ocean Steamers
Oddfellows
Officers of the Corporation of Montreal
Officers of the Provincial Bar of Notaries
Officers of the House of Commons
Officers of the Senate
Officers of the Legislative Council, Quebec
Officers of the Legislative Assembly, Quebec
Œuvre de la Fabrique
Œuvres des Bons Livres
Olympia Athletic Club
Ontario Bank
Ottawa and Rideau Forwarding Co.
Ottawa River Navigation Co.
Paymasters
Peace Office
Pharmaceutical Association of the Province of Quebec
Police Department
Post Office Department, Newfoundland
Post Office, Montreal
Postal Divisions
Presbyterian College
Presbyterian Sabbath School Association of Montreal
Prince Edward Island
Privy Council

PAGE
t House of Industry
fuge..... 819
t Infants' Home..... 819
t Institution for Deaf
..... 820
t Orphan Asylum..... 820
ce du Sacré Cœur In-
school..... 810
t Mutual Building
..... 822
..... 784
of Ontario..... 785
of Quebec..... 787
of Nova Scotia..... 788
of P. E. Island..... 788
of Newfoundland..... 822
l Loan Co.....
l Permanent Building
..... 822
l Revenue, District of
al..... 797
Departments, Ontario.. 785
partments, Quebec.... 786
ficers P. E. I..... 788
otaries of Montreal.... 795
ne..... 781
nd Gulf Ports Steam-
..... 829
ank..... 801
d Royal Family..... 777
..... 816
Department P.E.I..... 788
ory School..... 818
e la Passion..... 818
s, Quebec..... 795
office..... 796
Societies..... 825
Department, New-
nd..... 789
and Ontario Naviga-
..... 829
amers..... 829
atholic Churches..... 803
atholic Orphan Asylum 820
edonia Curling Club of
d..... 807
mily..... 777
School Association,
erian..... 827
stitute..... 823
ank department, Bank
treal..... 802
Medicine and Surgery 810

PAGE
School Commissioners for City of Montreal..... 807
Scottish American Investment Co., (limited)..... 805
Seigniorial Tenure Commission 796
Seminary of St Sulpice..... 827
Senators of the Dominion of Canada..... 782
Shamrock Lacrosse Club..... 807
Sincennes-McNaughton Line (The)..... 830
Société Bienveillante de Notre Dame de Bonsecours..... 820
Société Canadienne des Charpentiers et Menuisiers..... 829
Société Médicale de Montréal.. 820
Société Historique..... 823
Société St J. Baptiste, Nationale..... 824
Société St Vincent de Paul..... 820
Societies and Institutions..... 816
Society of Canadian Artists.... 823
Society of Ladies of Charity, St Patrick's Congregation..... 820
Sons of Temperance..... 823
St Andrew's Home..... 820
St Andrew's Society..... 824
St Ann's Society..... 821
St Ann's Mutual Building Society..... 822
St Ann's Total Abstinence and Benefit Society..... 828
St Antoine Hospice and Industrial rooms..... 820
St Bridget's Asylum..... 818
St Bridget's Total Abstinence and Benefit Society..... 828
St George's Church Temperance Home for the cure of Inebriates..... 820
St George's Church Temperance Society..... 828
St George's Society..... 824
St George's Young Men's Christian Association..... 827
St Helen's Island Ferry Boat... 830
St James Club..... 807
St Jean Baptiste Society..... 824
St Joseph's Young Men's Society..... 812
St Mary's College..... 810
St Patrick's Asylum..... 818

PAGE
St Patrick's Society..... 824
St Patrick's Total Abstinence and Benefit Society..... 829
St Patrick's Benevolent Society 821
Staff of the Geological Survey.. 797
Steamers, Ocean..... 829
Steamers, River..... 829
Superior Court..... 793
Swiss Society..... 824
Synod of the Diocese of Montreal..... 827
Tariff of Cartage..... 792
Tariff of Pilotage..... 797
Telegraph Companies..... 806
Temperance Societies..... 827
Temperance Society of St James Church..... 829
Thistle Curling Club..... 807
Treasury Board..... 782
Trinity Young Men's Association 827
Trust and Loan Company of Canada..... 806
Turnpike Trust..... 798
Typographical Union No. 97... 829
Typographical Union (Jacques Cartier), No. 145..... 829
Union Allet..... 821
Union Bank of Lower Canada. 802
Union Catholique..... 823
Union Navigation Co..... 830
Union of Prayers and Good Works..... 821
Union St Jacques..... 821
Unitarian Church..... 805
United Protestant Working Men's Benefit Society..... 821
United States and Canada Express Co..... 805
United Temperance Order..... 829
University Foot Ball Club..... 807
University of Bishop's College, Medical Faculty..... 811
University Literary Society.... 823
University Lying-in-Hospital... 821
Victoria Skating Club..... 807
Wesleyan Methodist Churches. 804
Women's Hospital of Montreal. 821
Young Men's Christian Association..... 827
Young Men's Hebrew Benevolent Society..... 827

LANK ACCOUNT BOOKS

OF EVERY DESCRIPTION,

MANUFACTURED BY

vell Printing & Publishing Co.,

ST. NICHOLAS STREET,

MONTREAL.

MEILLEUR & CO.

(Successors to RODDEN & MEILLEUR,)

Manufacturers and Dealers in

STOVES, TINWAR

AND

General House Furnishing

REMOVED FURTHER WEST TO

652 Craig Street, near Bleury Str

MONTREAL.

Cooking, Parlor, & Hall Stove

European and American Kitchen Ranges, Family and Hotel Sizes, Tinn Enamelled Hollow-Ware,

IRON BEDSTEADS, CRIBS, CRADLES,

Hall Chairs, Hat, Coat, and Umbrella Stands, Iron Garden Furniture, Fou Vases, Chairs, Settees, &c., &c., &c.,

Stair Rods, Window Cornices,

ICE CREAM FREEZERS, BUTTER CHUR

REFRIGERATORS,

WHOLESALE AND RETAIL,

ICE CHESTS AND WIRE MEAT SAFE

Of the Latest and most Approved Patterns,

SECURED BY LETTERS PATENT.

ES BAYLIS & SON—HARE'S OIL CLOTHS, A SPECIALTY—459 & 461 NOTRE DAME ST

STREET DIRECTORY.

TREET DIRECTORY is presented in a condensed form. Fuller information will be found the ALPHABETICAL DIRECTORY. The contractions noticed are adopted to save space, and ing the STREET DIRECTORY into the smallest possible compass.

RT, from 139 Colborne av to Shaw, St Mary ward

gerald Ths., laborer

RT, from Chaboillez sq to tain St Antoine ward

phenson Jas., assist traffic perintendent G. T. R.
ns A., freight agent G.T.R.
ott T. W., cashier G. T. R.
uin Jacques, hotelkeeper
ne Joseph, bookkeeper
aud Edmond, carriagemaker
marais François X., carriage-aker
uire Antoine
ichaud J. Bte., carriagemakr
ichaud Xavier, jun., printer
del Olivier, blacksmith
nger Maxime, barber
nger Mrs., wid Vincent
oul Xavier, hardware
ard Joseph, tailor
cent Octave, laborer, r
odhouse Joseph, laborer
rule J., wheelwright, r
erman Wm., slaughter and cking house
gan Wm., slaughter and cking house
ochers Toussaint, carter

ere Bruchesi st. ends.

hler Louis, carter
aire F. X., butcher
in J. Bte., shoemaker
in Francis, grain dealer
oire Julien, blacksmith
gon Alexandre, laborer

ere St. Felix st. ends.

h Robert, carter
aghan Bernard, laborer, r
hes Wm., laborer
hes Thomas, carpenter
er Jos., carter
ay David, clerk

T, from Canning to City St Antoine ward

tt Hugh, laborer
y David, blacksmith
s Michael, polisher, r
nan Matthew, carter
ges Mrs. Angèle, widFélix
gham Michael, carter
dry Joseph, laborer
ler Henry, painter
le Cyriac, butcher, r
ette Damase, laborer, r
enis Clément, storeman
r Joseph, blacksmith
hier Arthur, baker
t Louis, moulder
l J. Elie, nailmaker
tels Louis
tels Camille, trunk maker
tte Charles, laborer, r

516 Callaghan John, carter
Fenelston John, carter
Peart James, carter
Maighan Charles, carter
518 Mathews Richard, agent
521 Fournier Dosithée, moulder
Marcotte Adjutor, cabinetmaker
522 Barrie Mrs., wid William
523 Trillivan Wm., farmer
Larocque Joseph, laborer
Desjardins Arthur, carpenter, r
525 Beaudry Germain, bricklayer
Jalbert Joachim, laborer, r
Donpierre Félix, laborer, r
526 Beaudin Theophile, painter
Bruneau Etienne, laborer
527 Prézeau André, carter
Desjardins Pierre, carpenter
528 Fortier Urbain, shoemaker
Riley Edward, plumber
531 Boyer Magloire, moulder
533 Sabourin Noël, laborer
Sabourin Bernabé, laborer
Poirier Wm., laborer
535 Lefebvre Pierre, carpenter
539 Joly Etienne, laborer
541 Ouellette J. Bte., machinist
542 Desjardins Joseph, grocer

Here Fulford st. intersects.

543 Laniel Michel, grocer
544 Koester Geo., saloon
Charron Jérémie, tanner
Charron Edmond, nailmaker
Charron Patrick, nailmaker
546 Gauthier Charles, carpenter
548 Richard Zoël, bricklayer
Papineau Napoleon, nailmaker
550 Giguère J. Bte., carpenter
552 Morier Norbert, carter
553 Laniel Gilbert, carpenter
Bouthillier Alp., blacksmith, r
Brisebois Louis, laborer, r
554 Sénécal Alfred, laborer
Senécal Adolphe, carpenter
Belair Jerémie, joiner
Brunet Trefflé, blacksmith
555 Jetté Michel, joiner
Devy Alexander, dry goods
Speeding Dosithée, nailmaker
Couillard Joseph, carpenter, r
St Aubin Delias, laborer, r
556 Pagé Norbert, carpenter
Renaud Pierre, carpenter
557 Gratien Eugène, carpenter
Massard Alphonse, barber
Auger Jacques, ship builder
559 Beaumont Mrs. C., wid Henry, r
560 Morin Octave, carpenter
Foisy Isaïe, laborer, r
561 Goyette John, bricklayer, r
562 Mainville—, laborer
563 Verville Clovis, of Verville Bros.
Desjardins F. X., clerk, r
Binette Adolphe, laborer, r
564 Bisaillon Abraham, laborer, r
566 Gravel Narcisse, carpenter
Rochon Alexandre, jobber
567 Millier Jacques, carpenter, r
568 Rogers Léon, nailmaker
572 Marion Adelard, stonecutter
572 Pelletier Germain, baker
574 Rochon Laurent, carter
Rochon Emmanuel, moulder
575 Mathieu Zéphirin, painter
Charbonneau Michel, carpenter
Charest Napoleon, painter, r
Faucher Olivier, blacksmith, r
St Onge Chs., moulder, r
Boudrias Napoléon, carpenter, r
Morier Cléophas, carpenter
578 Marion Arthur, stonecutter
579 Lapointe F., of Lapointe & Son
Bolvin Pierre, laborer, r
Gagnon Pierre, laborer
580 Marion Horace, painter
581 Rousseau Gilbert, painter
Clément Toussaint, laborer, r
582 Forgets Dosithée, painter
588 Demeule Pierre, carpenter
Dubrule Cléophas, grocer
Duquette Alphonse, nailer
Dugas Ovide, nailer
584 Bourdon George, joiner
585 Boutelle Joseph, bricklayer
586 Langevin Eugène, watchman
Lebrun Eustache, mason
588 Bourdon Evariste, painter
589 Bouthillier Joseph, nailer
590 Rochon Félix, contractor
Gratton Herménégilde, watchm.
591 Madore Olivier, blacksmith
593 Trudeau Edmond, shoemaker
595 Marcotte Alexis, carter
597 Lamarre Cyrille, carpenter
Tassé Joseph, carpenter
600 Dupuis Chs., laborer
601 Amiotte Xavier, laborer
Lévesque Pierre, laborer
Marion Auguste, laborer
Bergeron Paul, bricklayer, r
Richard Xavier, moulder, r
Gravel Marcel, plasterer, r
607 Lesperance Antoine, engineer
608 McNamara —, laborer, r
Gauvreau Frs, shoemaker, r
609 Boileau Damase, carpenter
Lebrun Eustache, jun., mason
610 Smiley G. A., baker
611 Hardy Flavien, carpenter
612 Anderson John, blacksmith
613 Beaudette Hilaire, grocer

ALLARD, from 212 Panet west to 169 Visitation, St Mary ward

1 Vézina J. Bte., blacksmith
2 Allaire Joseph Félix, painter
Casault Ed., shoemaker
4 Gervais Joseph, clerk
6 Beauchamp Louis, shoemaker
7 Masson Thomas, sawyer
Bonin François, laborer, r
8 Giroux Honoré, carpenter
9 Cabana Edmond, tinsmith
10 Montbriant Joseph, shoecutter
11 Pepin Ulric, foreman
12 Archambault Joseph, merchant
Bouthillier Frudent, blacksmith
13 David Bazile, shoemaker
14 Rodier Alphonse, printer
16 Turcotte Pierre, blacksmith

JAS. BAYLIS & SON—CARPET, OIL CLOTH & CURTAIN WAREH'SE—459 & 461 NOTRE DA

17 Gauthier Antoine, laborer
Moquin Léon, sawyer
Lefebvre Trefflé, laborer, r
18 Trudeau Pierre, carriagemaker
19 Cavalier Amable, stonecutter
20 Desmarteau Etienne

AMHERST, from 535 St Mary north to 239 Sherbrooke, St James ward

2 Daigle Désiré, tailor
4 Guérard John, joiner
Montbriant Rémi, trader
4½ Maheu Samuel, engineer
Dubé Jos., laborer
6 Letourneau Joseph, carpenter
Sénécal Nar., laborer
8 Bédard Adolphe, ship carpenter
10 Homier Louis, stonecutter
13 Godin Jérémie, laborer
Lynn Mrs. Mary, wid Pat.
William Mrs. S., wid Henry
14 Marsoin Frs. X., grain dealer
15 Chambers Thomas, carter
16 Leslie Jno., plumber
Gilbert Jas., fireman
18 Munro A., of Pashby & Munro
19 Lefevre Octave, shoemaker
20 Riendeau Ferd., silver plater
21 Archambault J. Bte., trader
Longtin Miss A., dressmaker
Longtin Mrs. Mary, wid Olivier
22 Leclerc P., customs officer
23 Généreux Miss Léocadie, teacher
24 Gauthier Frs. X., fire alarm telegraph operator
24½ Dufaud Mrs. A., wid P., fruits
25 Quesnel Zénophile, tailor
25½ Châtelain Urbain, finisher
26 Coutlée Siméon, carpenter
26½ Guénette Nar., brush manuf
27 Cohn L. L., painter
Cohn Adolphe, painter
27½ Denis Arthur, mail conductor
28 Audren Adolphe, com agent
30 Bouthillier Mrs. Sophie, wid M.
32 Bourdon Philias, fish dealer

Here Craig st. intersects.

Eastern Congregational church
34 Thomas William, sexton Eastern Congregational church
36 Morley James, carter
Morley Mrs. Mary, wid James
38 Haumond Barthélemi
41 McEnroe John, brassfinisher
42 Cypihot Théodule, clerk
43 Deruelle Emile, fitter G. T. R.
Tacchella Timothée, druggist
Michelum Emile, jeweller
44 Beauchamp Philéas, clerk
45 Ahern George, clerk
46 Jetté, Mrs. Josephte, wid Félix
47 Schiebeler John, laborer
48 Bouthillier Alfred, barkeeper
49 Volkart Adam, furrier
50 Bétournay Onésime, clerk
Gadbois Onésime, weigher at Bonsecours market
51 Johnson Francis, carter
52 Fauteux Hector, gas inspector
53 Mathurin Ed., tailor
Fitzpatrick Jas., laborer
54 Léonard R., grocer
55 Fitzgerald Pat., gaol guard
Leith Mrs. J., wid Thomas
Girard Jérémie, shoemaker
56 Downey John, laborer
56½ Foster Mrs.
57 Hood A. W., & Son, soap and candle manufactory
58 Smith Henry W., storeman
60 McCrum Mat., shoemaker
62 Emerson And., trader
64 Ryan Henry, steamfitter
66 Eslinger Christian, butcher
68 O'Sullivan Florence, blacksmith
Cyr Alexander, lastmaker
70 Golden Félix, fireman
Godet John, bricklayer, r
72 Murray Robert, driver
76 Fogarty Michael, laborer
Maloney Pat., laborer
Maloney Maurice, laborer

Here Lagauchetière st. intersects.

81 Gernon John E., grocer
Henry William, clerk
84 Magillis John, clerk
Collins John, traveller
Sauveur Jos., joiner
86 Mathurin Alphonse, tailor
87 Shehan Wm., laborer
88 Collet Nap., shoemaker
89 O'Horn John, laborer
90 Dubord Norbert, engineer
91 Hawkins Wm., carter
Edgar Robert, shoemaker
92 St Pierre Paul, moulder
93 Mageau Joseph, laborer
Briant Bélani, plasterer, r
Lussier Wm., tinsmith, r
94 Creely Joseph, laborer
Knox Mrs. Charlotte, wid Ths.
Connelly John, laborer
Quinn Mrs. Ann, wid John
Rogers Mrs. Bridget, wid Edw.
Vinet Mrs. A., wid Guillaume
Laferty Andrew, proprietor
95 Casaubon Nazaire, bookkeeper
Gagnon Mrs. M., wid Léon
Leclaire Jos., slate roofer, r
97 Brennan Jno., stevedore
99 Kelagher James, carter
101 Peard Mrs. Mary, wid Wm.
Stuart John A., storeman
102 Charbonneau Théodore, moulder
103 McCaffrey Dennis, carter
104 Bohémier Michel, laborer
105 Shea Maurice
106 Laurin Alphonse, wheelwright
107 Grangel Thomas, storeman
Barrat Geo., bookkeeper
108 Catafard Aldéric, butcher
Dufresne Mrs. Sophie, wid P.
109 Witts Mrs. Mary, wid Daniel
Heat Mrs. S., wid John
Arbuckle Samuel, timekeeper
110 Denis Jos., foreman
Lefevre Miss Mary, seamstress
111 Gaouette Edmond, shoemaker
112 Miraud Jules, laborer
114 Bastien Maxime, cooper
116 Labelle Jos., laborer
118 Ladouceur Jos., grocer

Here Dorchester st. intersects.

119 Maslin Mrs. Harriet, boarding house
Maslin Chs. Wm., cutter
120 Johnston John, grocer
121 Stupple Mrs. M., wid Wm
Stuart William, carpenter
Stuart George, printer
122 Desjardins Alphonse, carter
Demers Mrs. Catherine, wid F.
Gagnon Elie, shoemaker
123 Burrell Robert, carter
Walker Jno., gilder
124 Viau Nap., trader
125 McGauran Charles, shoemanufr
126 Donnelly Ths.
127 Brown Mrs. E., wid John
Laplante Edwd., laborer
128 Brouillet Guil., pianomaker
129 Pesant Gilbert, wood dealer
130 McDonald Mrs. M. A., wid A.
Osborne Jas., currier
132 Ennis Henry, hairdresser
134 Doran Jas., J.P., cashier
135 Lamoureux Eugène
Lamoureux Alp., joiner
Lamoureux Ths., clerk
137 Bouiller Odilon, clerk
139 Morin Miss Alp., dress
141 Richard Léon, shipwright
143 Dubois Ed., butcher
144 Austin James, storeman
146 Moussette Eusèbe, carter
Masceau Jos., painter
Fortin Thomas, shoemaker
147 Lavictoire Jos., butcher
148 Lemieux Frs., laborer
149 Chevalier Philibert, joiner
Prévost Amable, joiner
150 Bérard Stanislas, joiner
151 Courtemanche Abraham
151½ Godfrey Chas., storeman
Friend Pat., shoecutter
152 Dufresne Maxime, tobacc
153 Waddell Robt., foreman
Clark Peter, laborer
154 Renaud J. Bte., tailor
155 Tester Ths., customs offic
156 Mancotel Victor, clerk
Fortier Clovis, joiner
157 Ravaux J. Bte., engrav
Ravaux Damase, artist
158 Auger Jos., joiner
160 Jacques George L. A., M
161 Telfer Thos. P., carpenter
162 Jacques Mrs. E., wid Dr.
Denommé Pierre, shoem
Cloutier Mrs. Agathe, wi
163 Telfer Mrs. Elizabeth, wi
Richards Jas E., joiner
164 Mallette Edouard, clerk
Neal Nathaniel, laborer
Kerwin Hy., laborer, r
165 Mackintosh W. C., book
166 Richards Henry, laborer
Thomas Geo., laborer
Latour Jos., laborer, r
167 Lafranchise Mrs. Adel
Joachim, r
168 Duperreault Sergeus, sho
170 Lépine Jos., tinroofer
173 Monastesse L., boots and

Here St. Catherine st. inter

180 Ritchot L. N. A., grocer
Viger L. H., clerk
181 Filiatrault Etienne S., de
182 Lecavalier T., dry goods
184 Malo J., tailor
Whitting Richard, blacks
185 Lamontagne G. A., tailor
185½ Brosseau & Lamalice, b
186 Chaput Placide, clerk
Paradis André, clerk
187 Nicholson T. W., custom
Benoit Edouard, clerk
188 Riopel Calixte, clerk
Beauchamp David, stove
Beauchamp Miss R., dr
189 Peltier Mrs. Louis
Paradis Miltiade, agent
190 Mayers J., painter
Schofield Benj., boot
191 Bowman P. P., ins agent
192 Dyonnet Ulysse, cot
card manufacturer
193 Marcotte Jacques M.,
cotte, Deschamps &
Champagne J. B., carp
194 Levêque Jos., carter
195 Lebeau Louis, blacking
196 Panneton E., of D.
Co.
196½ Béré Théophile, painter
197 King Matthew, expre
198 Contant Amédée, fore
199 Chagnon A. T. A., com

RPETS, OIL CLOTHS or CURTAINS, visit JAS. BAYLIS & SON, 45 & 361 NOTRE DAME ST

uin Benj., clerk
ault Achille, ice dealer
rtune O., clerk
rd Ant., driver
d John Ths., machinist
gley Mrs. A., wid Michael, r
ndergast Jas., cust officer
ker Allan, driver
ombe Vincent, architect
rien Henry, plumber
ard Raymond, excise officer
ndry Hermas, bookkeeper
ndry Alphonse, barkeeper, r
ault J. Bte., joiner, r
aud Zotique, advocate
in Onésime, notary
ault Frs., laborer
menu Félix, of Perrault &
ismenu
ment Chas. A., dry goods
mberland Norbert, M.D.
nes Napoléon, restaurant
n Mrs. Clothilde
ge G. M., public market
d J. F., messenger
s S., Canadian Express Co.
rtune J., grocer
rtune O., clerk
ut Mrs. L., wid Charles
ut Achille, clerk
Patrick, trader
ot Joseph, contractor

Mignonne st. intersects.

mbeault D., hotelkeeper
mbault Damase, plasterer
ent Médéric, notary
ier Chas., police officer
rault Chas. M., M.D.
champ Ferd., joiner
e John, shoemaker
and Félix, laborer
Amable, clerk
ntagne Denis, painter
an Mrs. A., wid Ed.
re Frs., carpenter
ion Michel, joiner
ge Mrs. Julie, wid Frs.
ron Jos., clerk
ier Adolphe, guardian
mbault Chris., notary
J. Bte., plasterer
Etienne, marble cutter
Remi, tailor
ol Mrs. C., wid Adolphe
on Mrs. Marie, wid Pierre
t Mrs. M., wid Chas.
t Miss Hon., seamstress
Benj., shoemaker
re M. E., clerk Recorder's
t
David, trader
rmain Roch, butcher
Godefroi, shoemaker
otte Jos., trader
de Jos., printer
e Stanislas, trader
d David, carpenter
ette Jos. O., currier
ette Edmond, stonecutter
egard Eustache, shoemkr
y Timothée, shoemaker
que Onésime, contractor
Stanislas, carpenter
erre, butcher
e Pierre, clerk
Isaac, ragman
yrille, shoemaker
e Pierre, carter
our Lin P., driver, r
l A., dealer in coal, &c.
Ephrem, saddler
ult Joseph, painter
L. A., jeweller
red E., clerk

264 Malo Alfred, butcher
265 Bérubé J. C. B., sculptor
266 Quevillon Jos., cider manufr
269 Lamontagne Jos. G., tailor
270 Laperre Charles C., contractor
Laperre Eusèbe, clerk
271 Lewis H. N., roofer
273 Blanchet Louis, shoemaker
275 Chartrand Ferd., carpenter
277 Michaud Frédéric, shoemaker
279 Lalanne Wilfrid, shoemaker
281 Brusseau Louis, carpenter
283 Miraud Eugène, driver
284 Labelle Paul, joiner
Taillefer Louis, carter
285 Homier A., stonecutter
286 Lalonde Jos., laborer
Robert Louis, carter
287 Conroy William, plasterer
288 Lacroix Louis, carpenter
Noel Mrs. C., wid Jos., r
289 Campbell Donald, supt tobacco factory
290 Giroux Onésime, shoemaker
291 Benoit Lucien, sculptor
292 Cornellier Raymond, policeman
293 Thérien Ernest, joiner
294 Thérien Chas., joiner
295 Lacroix Clovis, painter
296 Bastien Moïse, painter
Lauzon H., clerk
297 Lambert Jos., joiner
298 Cadieux Alex., laborer
Blondin N., tanner and currier
Gascon Eucharistc, carpenter, r
Legros Théodule, shoemaker, r
299 Pepin Jos., shoecutter
300 Côté Elie, bookkeeper
300½ Ouellette Joseph, shoemaker
301 Daoust Emery, soda water makr
302 Peltier Léon, joiner
302½ Poirier Cyrille, saddler
302¾ Payette Ulric, carter
303 Chagnon P. R., notary
304 Côté Louis, shoemaker
305 Darveau Jos., joiner
Laverdure Alphonse, painter
306 Sanschagrin Frs., basket maker
Michaud Isaïe, carpenter
307 Lamontagne Joseph, joiner
309 Lanoix Désiré, grocer
310 Piché Stanislas, joiner
Bélanger Alexis, sen., laborer
Bélanger Joseph, shoemaker
Belanger Louis, cabinetmaker
311 Guillotte Elzéar, carpenter
Labrecque Gonzague, laborer
312 Monette Alfred, shoemaker
313 Beaudry Louis, cook
314 Piché Stanislas, policeman
315 Felton Narcisse, cooper
316 Beaupré Ulric, moulder
316½ Monté Mrs. A., wid Ant.
Pepin dit Lachance Miss Aug.
317 Roberge Léandre, carpenter
Bélec Joseph, carter
318 Chartrand Michel, plasterer
318½ Morin Cyprien, laborer
319 Labrecque Alex., laborer
320 Ainey Jean, joiner
320½ Raby Alphonse, advocate
321 Cousineau Vital, cider manufr
322 Giguère Michel, carter
322½ Dagenais Hormidas, baker
324 Gagnier Ovila, carter
325 Gaboury Alph., of Renaud & Gaboury
326 Gagnon Thos., grocer
St Jean Cléophas, baker
327 Lapointe Toussaint, carter
328 Lapointe Clément, hotel
329 Hénault Damien, tobacconist
331 Contant Miss Emma
332 Villemure Mrs. C., wid J. Bte., milliner
Lacoste Joseph, tinsmith, r
333 Mercier Ar[illegible], clerk
334 Laurin J. Bte, [illegible]smith
335 Buchanan Jos., architect
336 Rivet Pierre, [illegible]der
337 Renaud Miss [illegible] dressmaker
337½ Turcotte Abraham, shoemaker
338 Godard dit Lapointe Fredk., painter
339 Daignault Moïse, grocer

Here Robin st. begins.

340 Brume Jos., mason
341 Chapleau Elie, confectioner
Chapleau Jos., shoemaker
Bousquet Jos., joiner
343 Plouf Mrs. T., wid Antoine
344 Fafard Norbert, M.D.
344½ Contant Alph., butcher
Brodeur Norbert, carter, r
Jodoin Emile, trader, r
345 Desjardins Jos., butcher
346 Bonna Corcie Louis, ice cream
346½ Fafard Norbert, contractor
Fafard Abel, contractor
347 Monette François, blacksmith
Baillargé François, plasterer
348 Bourbeau Louis, baker
Berthiaume Louis, plumber
Heward Ed., carter
349 Leduc Jos., shoemaker
Pelletier Léopold, shoemaker
349½ Thibaudeau J. Bte., grocer
351 Chamberland Michel, mason
351½ Châtigny J. Bte., constable
352 Loiseau C., cracker bakery
353 Goyette Zotique, bricklayer
353½ Ouimet Honoré, clerk
354 Bellemare Pierre, shoemaker
Bellemare Marcel, laborer
355 Labrecque Louis, joiner
355½ Labossière J. Bte., carpenter
356 De Caraffe Evariste, laborer
357 Fontaine Marcel, clerk
359 Barrette F. C., clerk
360 Crépeau Alfred, shoemaker
361 Adam Jos., policeman
362 Labrèche Viger Jos., railway mail clerk
363 Bourgeau Joseph, stonecutter
Ethier Mrs. Marie, wid Joseph
364 Forest Cyrille, carter
365 Lecompte Jos., laborer
Gervais Pierre, blacksmith
366 Chartrand J. Bte., carter
Bélanger Isaïe, carter
367 Gélineau Cyrille, blacksmith
368 Beaudoin Chas., butcher
369 Campeau Paul, carpenter
371 Desmarais Mrs. E., wid Adolphe
Daudelin George, laborer
Clairmont Mrs. Julie, wid T.
373 Pelletier Léon, plasterer
375 Dubois Miss Célina
377 Muler Frs., painter
Perreault Médard, laborer
379 Desrosiers Jos., finisher
Plante Treffié, joiner
381 Mercier Mrs. L., wid Frédéric
383 Raymond Thomas, sculptor
385 Goupille Alph., shoemaker
387 Lauzon Jacques, mason
Roberge Louis, carpenter
389 Malo Norbert, tailor
391 Tourville Magloire, clerk
391½ Duval Chas., bookkeeper
393 Simpson Charles, bookkeeper
397 Racette Nar., contractor
399 Breuillé Hilarion, mason
399½ Perreault Hilaire, shoemaker
401 Peryard dit Bourguignon Amédée, carter
401½ Bouet Anatole, grocer
403 Leclaire Lambert, tinsmith

JAS. BAYLIS & SON—CARPET, OIL CLOTH & CURTAIN WAREH'SE—459 & 461 NOTRE DA

403½ Viau Mrs. Marie, wid Ant.
405 Gosselin Pierre, carriagemaker
407 Garrick Alex., carriagemaker
409 Aubry Camille, carpenter
411 Bélanger Léandre, notary
413 Duhamel J. Bte., of J. Bte. Duhamel & Co.
415 Gervais Renaldi, dry goods

Here Ontario st. intersects.

St James market, Théodore Giroux, clerk
429 Deschênes Joseph, trader
431 Leblanc Jos., laborer
Truchon Pierre, bricklayer
433 Lefevre Ambroise, carpenter
Mercier Frs., conductor C. P. R.
435 Benoit Antoine, com agent
437 Larue Frs., mason
439 Charbonneau J. Bte., laborer
441 Léveillé Alex., joiner
Forget J. Bte., laborer
443 Chartraud Stanislas, carpenter
445 Belland Pierre, laborer
447 Larue Alphonse, carpenter
Lacelle Louis, joiner
449 Lacelle Cyprien, bricklayer
Labelle Roch, carter
451 Brunet Emile, carriage trimmer
453 Durand J. Bte., trader
455 Despatie Pierre, laborer
Charret Paul, laborer
457 Laporte Jos., joiner
Gagnon Octave, laborer
459 Sabourin Alph., carter
Ouimet George, trader
461 Gaignari Simon, cooper
463 Charbonneau J. Bte., cooper
Bleau Fabien, bricklayer
465 Bérard Ed., carpenter and joiner
Granger Mrs. D., wid Magloire
467 Robert Louis, plasterer
469 Griffard Mrs. M., wid Jos.
471 Ledoux Amédée, trunkmaker
473 Lépine Edmond, bricklayer
475 Byette Frs., roofer
Byette Ed., roofer
477 Langlois Théophile, laborer
Bellehumeur Frs. X., laborer
479 Vigreux Clément, laborer
Leclerc J. N., accountant

Here Sherbrooke st. ends.

AMITY, from Fullum to Parthenais, St Mary ward

Not built upon.

ANDERSON, from 17 Jurors, between Bleury and St George, north to 552 Dorchester, St Lawrence ward

1 McKennon Mrs. Mary, wid Thos.
2 Trappes Stephen, clerk
3 O'Rourke Mrs. J., wid M., trader
4 Cooper Mrs. Bruce, midwife
5 Neville Miss M., registry office
Sherman John, laborer
Duff Miss Mary, laundress
Duff Miss Ann, laundress
6 Carroll Philip, baker
7 Quinn Michael, policeman
8 McGregor R., bookbinder
Cantwell Michael, gardener
9 O'Hara Miss Mary, laundress
O'Hara Miss M., laundress
Fyfe Ths., shoemaker
10 Stenton Robert, cooper
Brown Mrs. M., wid Wm.
11 Wark John, carpenter
12 Chesnut John, storeman
Gariepy Alfred, tailor
13 Wark James, machinist
14 Henders George, gasfitter
Wilson Mrs. Agnes, wid John
15 Savage Ths., plumber
Gamble Wm., painter
16 Jenson John L., dyer
17 Smith Alex. painter
Harper Mrs. Jane, wid And.
18 Riddle James, brassfinisher
20 Wheeler Mrs. Mary, wid George
22 Lester W. H., storeman
Irwin Mrs. M. A., wid J., sick nurse

Here Lagauchetière st. intersects.

Berry Wm., engineer
24 Scullion James, trader
26 Broders John, joiner
28 Kelly Mrs. Julia, wid Patrick
Saunders Wm. B., machinist
Saunders Fred. C., druggist
Dennis H., cabinetmaker

Here Little Dublin st. ends.

30 Hurst Thos., music dealer
32 Simpson John, of Bell, Simpson & Co.
43 Brown Robert G., haberdasher
Leslie James, manager
45 Simpson James, sen., of James Simpson & Son
47 Dawson Wm., bookkeeper
47½ Baile Andrew, coal merchant
48 Meagher James, carpenter
49 Bellby Mrs. Mary, wid Michael
49½ Macdonald Ronald, bookkeeper
52 Weir R., & Son, carpenters and builders
57 Weir Robert, of R. Weir & Son
58 Jackson Mrs. J., wid W., dressmaker
59 Weir David, of R. Weir & Son
60 Donaldson John, plumber
61 Ranken J. Ferguson
Ranken J. Cameron
69 Dagenais Joseph, clerk
70 Laurie Mrs. E., wid James
Robertson William, traveller
Laurie James, cabinetmaker
71 Ion John, clerk
72 Smith Mrs. Frederika, wid Peter
Smith John C., clerk

ANN, from the Canal north to 153 William, St Ann ward

15 Bonner William, shipper
17 Aitchison R., sen., ship carpenter
19 Matthews Robert, clerk
21 Donohue Wm., police sergeant
23 McKenzie John, bookkeeper
25 Sloane Wm., cooper
27 Cunningham G. W., patternmakr
Wright Robert, carpenter
29 Sullivan Timothy, blacksmith
Morrice D., & Co., stables
Morrice D., & Co., ice house
57 Shea Daniel, foreman
Martin Narcisse, carter
Benoit Louis, laborer
59 Perry Robt., foreman
Ross David, blacksmith
Reid Jos., stableman
61 Smith George, laborer

Here Brennan st. intersects.

71 Carvey Mrs. Catherine, wid R.
73 Henry Mrs. Mary M., wid John
Lennan John, laborer, r
Aubut Télesphore, joiner, r
77 Waters Wm., laborer
79 Maynard John, laborer

Here Wellington st. intersects.

83 Pegnem Charles, trader
88 Holiday James, sen., cooper
94 McDonald Owen, carter
96 McCauley Peter, butcher
98 Barry Michael, fireman
100 Masterton Geo.
Masterton A. J., clerk G.
110 Sawyer Narcisse, laborer
Day & Deblois, founders
135 New City Gas Co.'s works
Wesleyan Methodist church

Here Ottawa st. intersects.

168 Pigeon Louis, baker
168½ McCaffrey Frs., carter
170 Lynn Mrs. F., wid John
Corcoran George, engineer
170½ McDermott Michael, lab.
171 Ann Street school, S. P. S. head master
Stewart A., assistant
Ann Street school
Woodburn George, pupil
172 Longpré Louis, baker
172½ Nolan Mrs. Ann, wid Pat
174 Donaher John, laborer
176 Clément Léon, sculptor
177 Wylie Jos., baker
178 Donovan Peter, lumber s.
194 Vautier Philippe, ship car.
196 Mar John, express driver

AQUEDUCT, from the north to 946 Dorchester, and St Antoine wards

139 Poitevin Joseph, engineer
Pins Honoré, joiner
141 Dupuis Joseph, foreman
143 Lachapelle Napoléon, car.
Beauchemin François, pol.

Here Barré st. intersects.

149 McNamara John, laborer
155 Cazelais Mrs. E., wid An.
156 Boudreau Ant.
157 Dechaine Jos., carter
Benoit Louis, laborer
159 Userau Jos., carter
160 Dubé Charles, carter
166 Farthing Jabez, boiler m.

Here St. Joseph st. intersects.

179 Pitre Pierre, clerk
180 Clément Ch., carriagem.
181 Prud'homme F., boarding
182 Green James, carter
183 Moreau Mrs. Octavie, w.
184 Desnoyers Augustin
185 Bruneau Ant., carter
Pitre Joseph, carter
186 Booth Samuel, maltster
188 Sauvé Alexis, shoemaker
189 Cossette Télesphore, car.
190 Ewing William, blacksm.
192 Neveu Joseph, carter
194 Herbert Estes, machinist
Curtis Chas., machinist
198 Turcot Alphonse, clerk
194½ Jones Harry, sawyer
196 Ritchie John, storeman
198 Rochon Olivier
199 Leclerc Bernard
200 Picard Louis, butcher
202 Carrier Isaïe, butcher
203 Desjardins Antoine, joiner
204 Morrison James, traveller
205 Prégeant Frs.
207 Beauchamp Mrs. P., wid
206 Lauzon Jos., cooper
Hallaire Norbert, marble
208 Giroux Antoine, cooper
209 Falten Etienne, cooper
210 Boudreau Jos. M., drygo.
Boudreau M., merchant
210½ Galarneau Henry, clerk

ES RAYLIS & SON keep on hand the best makes in BRUSSELS and TAPESTRY CARPETS

on Felix
egor Lewis, foreman
John
t Octave, grocer
re Rolland lane ends.
el Joseph, foreman
ere Mrs. H., wid Honoré
le Louis M., grocer
ere Honoré, moulder, r
lle Alexandre, barber
well Peter, laborer, r
rt Louis, carter, r
re Bridget, wid Patrick, r
r Ernest, joiner, r
rt Octave, carter, r
Louis Olivier, storeman, r
er Adolphe, carpenter
Wm., D., wood merchant
anc Hermidas, carter
na Jos., baker
olx Jos., printer
uin Jos., jun., watchmaker
anc Magloire, wood dealer
r James, moulder, r
omb George, currier, r
nier Miss Zoé, r
é Philime, founder, r
rt Louis, laborer, r
don Treffié, moulder, r
ltine Wm., baker
ant Adolphe, laborer
ent Ant., brakeman G.T.R.
rd Firmin, butcher
lois Alexis, laborer
on François, baker
ng Andrew, painter
hell Léon, joiner
cher Paul, moulder
y Aristide, printer
rd Jos., grocer
ux Z., butcher
le James, of Currie & Donaghoe
le Pierre, clerk
ntaine Joseph, laborer, r
lan John, storeman
ry Dominateur, storeman
n Peter, shoemaker
dy William, miller
le J. B., barber
tie George, carter
regor Wm., gateman
Monette lane begins.
ette Théophile, grocer
homme Mrs. D., wid A.
n Antoine, laborer
ville Mrs., wid John
phries James, carter
François, foreman
Jules, painter
r Joseph, laborer
hie Israël, butcher
nd Trunk R. R. intersects.
ont John A., agent Quebec
nd Gulf Ports SS. Co.
nghlin George Calvin
er Miss Lizzie, dressmaker
ks Henry, stonemason
er Robert, clerk
an John, carter
Nathaniel, engineer
y John, foreman G.T.R.
Mrs. Jane, wid Joseph
J
Mrs. A., wid James
onaventure st. intersects.
ulty Neal, gardener
en Honoré, tinsmith
ly Charles, carpenter
x. James, carter

288 Marion Paul, clerk
Keating John, carter
Here St. Antoine st. intersects.
365 Meyer E., customs officer
Here Scotland st. begins.
368 Burton Mrs. J., wid James
372 Muir Mrs. E., wid rev. P. D.
Here Overdale av. begins.
388 Sheridan James, contractor
405 Badenach Th., clerk
411 Hayvren Peter, carter
415 Foxer James, laborer

ARCADE, from 17 Guilbault north to Roy n St Lawr ence, St Lawrence ward

5 Grothé Jean M., jeweller
17 Reeves Walter, foreman
19 Grothé Théodore, jeweller
21 Smith Richard, tailor
29 Scott David, carpenter
30 Michaud Mag., shoemaker
Parent Pascal, joiner
Gratton Eusèbe, gardener
31 Ceredo Paul, sculptor
32 Beaubien Joseph, carter
Black Geo., storeman

AYLMER, from 1279 St Catherine north to 748 Sherbrooke, St Antoine ward

Reddy John, M.D., physician
McKay H., of H. McKay & Co.
13 White Thomas H., storeman
14 McCoy Pat., laborer, r
15 Pagels Fred., of Pagels & Ferguson
16 Farrell Pat., blacksmith
17 Hawke John F., clerk
18 Adkins Thos A., watchmaker
20 Foreman Herbert O., clerk
21 Rowland Mrs., wid Pat., millinery
Cooper Arthur, of Cooper, Birks & Co.
Cooper Mrs. M., cook
Birks Stephen, of Cooper, Birks & Co.
Cooper, Birks, & Co., ginger ale and soda water manuf
22 Chapman Mrs. M., wid J., r
25 Meaney Peter, trader
26 Lynch Thomas J., grocer
28 Robertson Mrs., wid Charles
29 Palmer Mrs. A., wid John
30 Curwood G., shoemaker
Curwood Mrs. G., dressmaker
32 Drum Francis, porter St Lawrence Hall
34 Church Home, Mrs. Mary Gardham, matron
35 O'Brien T., temperance saloon
Here Mayor st. ends.
36 Clifford John, contractor
Cunningham Ths., porter
37 Clifford Dennis, grocer
38 Henry William, brassmoulder
Gilmour Mrs., wid Edward
40 Foley J., carter
40½ Roach James, storeman
Tracy Wm., carpenter
41 Cluny John, carter
42 Grace Mrs. Eliza, wid John
42½ Walsh James, laborer
43 Butler Mrs., wid James
44 Gervais Augustin, carter
Henderson Mrs., wid James, r
45 McBratney Mrs. M., wid Jas.
46 Cunningham Alex., machinist
Phillips Mrs., dressmaker
47 Macintosh Mrs. M., wid J.
49 Andrews A., chemist
50 Dolembrex Jean, stonecutter
51 Fraser W. H., clerk
52 Hawkins Chs. B., actor
Here Berthelet st. intersects.
55 Kenwood Wm., public market
57 Barnes Mrs. H., wid Henry
58 Boire Alfred, carpenter
59 Stevens Mrs., wid William S.
60 Harshaw A. T., of Robert Dunn & Co.
61 McGoldrick Pat., wood and coal
62 Lang Mrs. R., wid
63 Grant Wm., of W. Grant & Co.
64 Grüenwald Robert, leader of orchestra
Sonne T., of Ths. Sonne & Bro.
65 Cliff John, engineer
Mace Robt. E., cashier
66 Levin Gustave, cashier
67 Murray G., assistant rector High school
68 Tooke Ths., bank clerk
69 Vanbuskirk Mrs., wid Geo.
70 Tooke John, bookkeeper
71 Galbraith Jno., merchant tailor
72 Dods P. D., varnish manufactr
73 Searle M. E., bookkeeper
74 Hutchison Ralph Burton, of Mills & Hutchison
75 Blackman Wm., ship chandler
Blackman Geo., ship chandler
76 McDonald Mrs. C., wid W.
77 Ilsley Chs.
78 Simpson Mrs. C., wid W.
79 Kirkwood Mrs. E., wid Robt.
80 Murray Mrs. M. S., wid D.
Tait Thomas P., accountant
Here Sherbrooke st. intersects.

BAGG, from St Lawrence to St Famille, above Sherbrooke, St Lawrence ward

St Martin's church, rev. J. Philip DuMoulin, rector
Oldham H., organist St Martin's church

BAILE, from 32 St Matthew west to 31 St Mark, St Antoine ward

5 Marler Wm. de M., of Stuart & Marler
7 Ansley Geo. B., civil engineer
11 Dewar J. L., bank clerk
13 Gilbert Walter W., of E. M. Gilbert & Sons
15 Sharpe Edw., bookkeeper
17 Burke James
19 Ross James, assignee and accountant

BALMORAL, north from 1162 St Catherine and east of Bleury St Lawrence ward

5 Jarvis Wm. C., bookkeeper
6 McLennan Kenneth, bookkeeper
7 Mowat Wm., com traveller
8 Hight William, steward
Kevil Ths., com traveller
9 Cutler Mrs. Georgina, wid John
Charles John
Phillips & Wand, plasterers, r
10 Cregeen Henry, safemaker
12 Graham Wm., checker G.T.R.
13 Gorman Mrs. C., wid James
14 Tindall Ths., paperhanger
15 Pontbriant John B., shoemaker
McGregor Alex., storeman
Ware Robert, stonecutter

JAS. BAYLIS & SON--CARPET, OIL CLOTH & CURTAIN WAREH'SE--459 & 461 NOTRE DAME

16 Brown F., of R. J. Garand & Co.
Jones James, plasterer
Brown Mrs. Eveline, wid Ed.
17 Deguise M., contractor
23 McIntosh Angus, bookkeeper
24 Flesher James, plasterer
Hogan Bernard, laborer
Hogan James, r
26 Pilborough Henry, clerk
Caniff Mrs. M., wid Daniel, r
28 Cleary George, carpenter
Gundlack Wm. Alex., salesman
29 White Stephen, plasterer
Dawson Hugh, storeman
30 Martin Wm., storeman
Cassidy James, hardware
31 Greeves Chris., conductor Pullman car
Gordon Mrs. Isabella, wid Jas.
32 Farquharson Wm., storeman
33 Kirkby Arthur, bookkeeper
34 Jones Mrs. Isabella, wid J. C.
35 Short Ths., engineer
37 Pier Simon
39 Gibson Ths. A., M.A.

BARCLAY, from 85 Water north to 414½ St Mary, divides St James and St Mary wards

1 Ford Peter James, hotelkeeper
5 Thibault Mrs. Elise, wid A.
12 Deacon George, fruit dealer
14 Smith Geo., provision merchant
16 Ward Henry, tailor
18 Trew B., capt. R. A.
20 Moore Samuel
22 Hart Nicholas, fruit dealer
24 Taylor Alexander, bookkeeper
28 Caughlan John, fruit dealer

BARRACK, from Commissioners north to 32 St Paul, East ward

1 Murray D. Daniel, stables
2 Commissariat stores

Here St. François st. begins.

6 Ritchie Miss M., bdg house
9 Bates Ed., caretkr Military school
Higgins Wm., caretaker Colonel Stevenson's battery
14 Labelle Miss Albina, bdg house
16 Desrosier Maxime, laborer
Desrosier Joseph, laborer

BARRE, from Mondelet west to Versailles, St Ann ward

41 Lapointe Antoine, trader
42 L'Allemand Mrs. Philomène, wid Alexander, grocer
42½ Larocque Octave, storeman
44 Chaver Mrs. C., wid Benj.
46 Guilbault Jean Bte., nailer
48½ Poitevin Mrs. Eugénie, wid E.
Picard Henry, butcher
47 Tweedie Alexander, carter
48 Pilon Alfred A., clerk
Guilbault Joseph, nailer
49 Laflamme Edmond, roofer
50 Levy L., clerk
50½ Deblois Alf., of Day & Deblois
52 Twohy William, policeman
52½ Bernard Siméon, policeman
53 Corriveau Onésime, machinist
Lavoie Edouard, laborer, r
54 Martin J. Bte. A., bookkeeper
Ouellet A. S., patternmaker
54½ Gagnon Cyrille, nailer
Courville Emery, butcher
55 Grenier F. X., shipcarpenter
56 Cluney John, laborer
56½ Grégoire Nap., shipcarpenter
57 Shea Daniel, carter
58 Mondehard Mrs. Charles
60 Reinhardt Richard, carter
62 Larose Louis, ruler
Brabant Olivier, storeman
64 Aubin Octave, carter
65 Bargnir Amable, laborer
Sullivan John, milkman
Tihero William, carter
66 Carrière Mrs. S., wid Augustin, charwoman
68 Rodrigue Mrs. M. R., wid Tous.
69 Beaudet Onésime, blacksmith
70 Bélanger J. Bte., trader
71 Joly Protais, machinist
Vincent Michel, laborer
72 Bélanger Jean Bte., trader
73 Elie J. Bte., laborer
73½ Dufour Pierre, grocer
75 Pigeon Alexandre, woodyard
77 Dufour Pierre, grocer

Here McCord st. intersects.

78 Richard Joseph, carpenter
79 Vézina Joseph, joiner
80 Lupin Francis, laborer
82 Corbeau Olivier
Robillard Jean Bte., carter
84 Supple Daniel, carter
Allaire Pierre, shoemaker
86 Constantineau Firmin, laborer
87 Larivée François Xavier
88 Marenda Alphonse, laborer
89 Martial Joseph, carter
Larivée Arsène, carpenter
90 Guibord Mrs., wid Paul
91 McNab A. R., conductor G.T.R.
92 Allan Peter, cooper
94 Roy Mrs. A., wid Jean Bte.
Demers Mrs. M., wid Frs. X.
95 Cousineau Frédéric, painter
96 Aumais Mrs. Marceline, wid J.
97 Robillard Charles, carter
98 Turgeon Etienne J., shoemaker
100 Collin Alphonse, moulder
Patterson Smith, shoemaker, r
Marshall C. C., clerk, r
Déboust Jean Bte., laborer, r
100½ Meldrum James, sen.
Meldrum J., jun., coal mercht
102 Brickley Joseph, storeman
104 Barrett George, tinsmith
106 Poitras John, roofer
108 Hétu Gilbert, grocer
Céré Théophile, carpenter, r

Here Aqueduct st. intersects.

109 Bissonnette Ol., cooper
110 Beaudry Bernard
Cardinal Joseph, painter
Larocque Antoine, joiner
114 Laplante Amable, cabinetmaker
115 Lefebvre Charles, laborer
116 Montpetit Isaïe, laborer
118 Lemay Adam, machinist
119 Lebuis Augustin, carter
120 Montreuil Frs. X., shoemaker
Bastien —, laborer
121 Daoust Olivier
122 Gareau Frs. X., grocer
124 LeBlanc Gilbert, laborer
Belanger —, laborer, r
Bayard Alfred, nailer, r
Charette Mrs. P., wid Frs. X., r
Guimond Israël, carter, r
Coté Fabien, laborer, r
Lespérance George, laborer
Denis André, storeman
126 Marcil François Xavier, laborer
Lecourt Gilbert, laborer, r
128 Mainville Joseph, shoemaker
Barette Frs. X., laborer
132 Taillefer Augustin, carter
134 Soucie Frs. X., laborer
136 Ouellette Charles, laborer
Gagné Philippe, laborer
138 Charbonneau Victor, lab
142 Couture Eugène, laborer
144 Gareau Mrs. C., wid Jos.
maker, r
146 Dubeau Jos., shoemaker
148 Sanscartier J. Bte., labo
149 Sabourin Antoine, black
Sauriol Michel, carter
150 Lapierre Joseph, laborer
Sanscartier André, carte
151 Goneau Benj., carter
Goneau André, labor
153 Deschamps Alfred, mille
155 Daoust Napoléon, moul
Desmaisons Edouard, co
157 St Amour Narcisse, groc
160 Dufresne & Jodoin, lum

Here Versailles st. inters

BARRE LANE, from Lab lumber yard, rear 1 Ver south to Laforest's wo on Guy, St Antoine ward

181 Leduc Joseph, sen., labo
183 Leduc Mrs. Eliz., wid Fr
Gladu André, carter
185 Trépanier Hermidas, fin
Leduc Jos., jun., labore
Loiseau Aimé, shoemake
Pellerin Antoine, labore
187 Gauthier Louis, labore
189 Bertrand Joseph, wood
191 Walton Isaac, umbrella
Camann Napoleon, shoe
Daoust Baptiste, engine
Ladouceur Basile, contr
204 Imbleault Joseph, moul
Gagnon Noël, laborer, r
Mailloux Abraham, mo
206 Bissonnette Abraham, r
207 Mathieu Sévère, grocer
208 Leboeuf Etienne, maso
209 Filion Grégoire, labore
Charest Pierre, laborer
211 Bonhomme Baptiste, lab
Turcotte Toussaint, joine
Turcotte Jos., tinsmith, r
Ménard Eugène, joiner
213 Brien dit Desrochers E.
Dagenais Bénjamin, blac
215 Dufour William, quarry
Laberge Joseph, labore
Laberge Louis, labore
Brunet Frédéric, painter
Charbonneau Nap., stev
Rebels Thomas, labore
Laberge Louis, labore
216 Simons Mrs. Henriette, w
217 Girard Joseph, joiner
218 Drolet Arthur, shoemak
219 Boulé François, sen., la
Boulé Frs., jun., carter

BASIN, from 27 McCord Seigneurs, St Ann ward

1 O'Connell Jeremiah, lab
Davis William, labore
3 Smith William, labore
McCarthy John, labore
5 Mathewson William, cle
Terry Steven, laborer, r
7 Cannon Pat., blacksmi
Cannon Mrs Eliza, wid
9 Doherty John
Doherty Jos., cabinetm
Cragan Matthew, boile
Hennessy Thomas, bak
Prendergast William, sh
Fraser William, blacksm
11 Keenahan John, watchm
Murphy Joseph, labore

s BAYLIS & SON keep constantly on hand a Large Stock of Curtain Materials and Cornices

idigan Michael, laborer
mody Mrs M., wid Wm.
oll Michael, sen., carter
oll Patrick, carter
oll Michael, jun., carter
oll Matthew, storeman
oll John, carter
rien Wm., plasterer, r
onner Michael, laborer
oll James, bridgeman
rns John, grocer
g James, laborer
n George, engineer
n James, boilermaker, r
han Mrs. Mary, wid H., r
aghan James, machinist, r
phy Patrick, laborer
n Maurice, carter
patrick Mat., lockmaster
an rev. James, pastor St
n's church
wn rev. James, assistant
stor St. Ann's church
erré rev. Urbanus, assistant
stor St. Ann's church
ourke rev. R. J., assistant
stor St. Ann's church
seau Olivier, porter
ett Thomas, sexton
nan Wm., steam saw and
ning mills and lumber

t. Augustin st. intersects.

rd, Bastien & Co., lumber

Seminary st. intersects.

derson Wm., lumber yard

re Guy st. intersects.

ifoux Joseph, blacksmith
ix Bartholomew, laborer
ille Cyrille, laborer
rand Édouard, laborer
oureux David
doin Jean Marie
audeau Charles, laborer
aurice Jérémie, laborer
r Isidore, carpenter
ile Terence, engineer
ay Joseph, laborer
ent Paul, laborer
me Charles, laborer
mbe Farlers, laborer
on Calixte, trader
mpte Philippe, laborer

Richmond st. intersects.

ins Adam, lumber dealer
pentier François, laborer
haw John, lumber dealer
ell Matthew G., dyer
t Reuben, cloth-fuller
ice D., & Co., ice house
pagne Joseph, laborer
ette Odile, blacksmith
Louis, laborer
llon Louis, laborer
neau Ephraim, laborer
nal Jacques, laborer
ichon J. Bte., shoemaker
ichon Napoléon, grocer
otte Elzéar, shoemaker
é Maxime, carpenter
Auguste, laborer
eau Mrs. M., wid Jos.
eau Anselme, laborer
r Octave, laborer
Joseph, axegrinder
ac Eusèbe, laborer
blay Jos., carter
n Basile, laborer
champ Mrs. Marie, wid Jos.
an Louis, laborer

St Jean Luc, laborer
Lebœuf Frederic, carpenter
Lebœuf Antoine

Here St. Martin st. intersects.

Biden James, machinist
Foucault Michel, laborer
Poirier Xavier, laborer
Beauchamp Charles, miller
Granger Moïse, trader
Beauharnois Hotel, J. Guilfoyle proprietor

Here Seigneurs st. intersects.

McDougall John, Caledonian iron works

BEAUDRY, from 201 Craig north to the City limits, St James ward

3 Dorion Louis, joiner
4 Guy Charles, shoemaker
5 Douilly Moïse, shoemaker
6 St Maurice Frs.
Collard Edouard, laborer, r
7 Beaupré Mrs. A., laundress
Vallée Mrs. Emelie, wid Henry, seamstress
8 Beliveau Elisée, shoemaker
9 Talbert James, constable
10 Chouinard Alexis, clerk
11 McGuire Mathieu, laborer
12 Galaise Cléophas, butcher
13 Gareau Maxime, advocate
14 Dansereau Pierre, carriagemaker
15 Bénard Joseph, grocer
Bazinet Jean D., trader
16 Quinn John, laborer
17 Bénard Joseph, grocer
18 Goyette Antoine, butcher

Here Bonaparte st. intersects.

Here Lagauchetière st. intersects.

31 Landry Louis, plaster
Piamondon Geo., hatter
33 Vadebonœur Treffé, barber
35 Gloutney Xavier, carpenter
37 Gauthier Pierre, carter
39 Brindamour Tancrède, roofer
39 Labossière J. Bte., blacksmith
41 Laporte Ulderic, bailiff
43 Monette Menasippe, trader
44 Mireault Jules, laborer
45 Monette Frs., master carter
46 Lachapelle Alfred, machinist
47 Champagne Régis
48 Reed George, blacksmith
49 Labossière Mrs.
50 Coutu Daniel, master carter
51 Mageau Cyprien, plumber
52 Quintal Pierre, trader
53 Couvrette Adolphe, joiner
Emond Edouard, r
54 Bedard Toussaint, carpenter
55 Simard Louis, joiner
56 Thibeault Henri, laborer
57 Morache Césaire, carriagemaker
58 Burns Joseph, laborer
59 Derôme Olivier, butcher
60 Guérin Antoine, confectioner
Maisonneuve Pascal, laborer
62 Filiatrault O., letter carrier
Filiatrault Jos., P. O. clerk
64 Raymond Xavier, carter
66 Poitras Alphonse, laborer
David Jos., laborer, r
Chevalier Ferdinand, carter, r
Noël Pierre, laborer, r
Peltier A., broommaker, r

Here Dorchester st. intersects.

69 Beauchamp Joseph M., grocer
71 Labelle Mrs. Sophie, wid Chs.
73 Lacasse Benjamin, plumber
75 St Antoine Antoine, trader
76 Desmarais Mrs. Rosalie, wid M.
St Pierre Miss A., dressmaker
77 Trépannier Julien, carpenter, r
78 St George Henri, shoemaker
79 Larche Charles, laborer
80 Roullé Mrs. L., wid Augustin
81 Lapalme J. Bte., joiner
82 Cousineau J. Bte., storeman
83 Gabouriault Jean, graindealer
83 Houde Nazaire, laborer, r
Lamothe Louis, laborer, r
84 Larchêveque Mrs. C., wid Frs.
Giroux Elie, painter
85 Beauchamp Jacques, blacksmith
86 Pagé Albert David, plasterer
87 Chevalier Gédéon, joiner
88 Lauzon Vital, carter
Lapointe Alfred, joiner
89 Rousseau Ferdinand, joiner
90 Mason Joseph, shoemaker
Mason George, shoemaker
91 Morency Nazaire, carter
Hupé J. Bte.
92 Mason Augustin, shoemaker
93 Jodoin Joseph, clerk
95 Duclos David, carter
97 Bériau Ol., tinroofer
99 Lavigne Ludger, painter
Lafrance Louis, laborer, r
100 Lachapelle Charles, carter
Labelle J. Olympe, painter, r
101 Couvrette Mrs. M. L., wid Ben.
Courcelle Mrs. M., wid Remi, r
Giguère Jules, r
102 Chaperon Joseph
103 Poitras Pierre, joiner
106 Sicard François, laborer
108 Lachapelle Ambroise, carter, r
110 White Burnet, shoemaker, r
114 Goyette Mrs. A., wid Maxime
115 Lefebvre Joseph, baker
116 Lebrun Zotique, stonemason
Ménard Michel, stonemason
118 Lamagdelaine Miss J., grocer
120 Beaudry A. F. X., of Beaudry & Lorrain
121 Beauchamp Jos., tinsmith
Pierre Jules, laborer
122 Dubé F. X., bricklayer
123 Allard Omer
124 David Paul, mason
125 Howison Honoré, bookkeeper
126 Lacombe Martin, carter
127 Jodoin Timothé, policeman
128 Gauthier Alfred, carter
129 Monarque Louis, cooper
130 Provost Abraham, carpenter
131 Vien J. Bte., contractor
132 Pepin Adolphe, shoemaker
Céré Adolphus, laborer, r
133 Provost Joseph, painter, r
134 Labelle J. Bte., furniture dealer
135 Haas J. G., clerk
136 Larose Ths., grocer
137 Monarque Fred., cooper
138 Beaudoin L., shoemaker, r
139 Labadie O., ship carpenter, r
Poirier Joseph, r
140 Laforest J. Bte., butcher
141 Larose Augustin, sen.
143 Bourbonnière Mrs. J., wid Alex.
145 Bourbonnière Ludger, butcher
147 Valiquette J. Bte., carter
149 Amiot Frs.
151 Pellant Cyrille, laborer
153 Gervais Baptiste, carter

Here St. Catherine st. intersects.

160 Vigeant Mrs. Angélique, wid A.
Vigeant Jos., clerk
163 Terrill John, hatter
Lecavalier Philéas, baker

JAS. BAYLIS & SON—CARPET, OIL CLOTH & CURTAIN WAREH'SE—459 & 461 NOTRE DA

166 Duclos Edmond, barber
Bonnière Miss E., dressmaker
Hogue Joseph, laborer, r
167 David Ludger, clerk
Bertrand Joseph, painter, r
168 Dufresne Jean, carpenter
Talbot Miss Mary, dressmaker
169 Montreuil Alphonse, laborer
170 Navert Louis, carter
171 Lavigne Mrs. Lucie, wid H.
Cavalier Omer, baker, r
172 Drolet Anselme, joiner
Desjardins Mrs. P., wid D., r
Rodier Ferdinand, trader, r
Allard Louis, carpenter, r
173 Cartier O., of J. & O. Cartier
174 Desjardins Alex., carter
Bourgeau Pierre, carpenter, r
175 Couillard Napoléon, laborer, r
Urbain Théodore, tanner, r
166 Patenaude Narcisse, carpenter
176 Cartier J., of J. & O. Cartier
177 Laroche J., broom maker
Laroche Mizaël, broommaker
179 Contant Xavier, baker
180 Hoofstetter Jos., master carter
181 Letang Mrs. Mary, wid Ed.
182 Dechêne Rodrique, shoemaker
Hogue Fabien, laborer
183 Blanchard Louis, laborer
185 Monarque Léon, carpenter
186 Guimond Daniel, carter
Plante Xavier, carriagemaker
187 Moraud Pierre, laborer
188 Collin Wilfred, carter
189 Dupont Narcisse, shoemaker
190 Laverdure Charles, carter
193 Marois Eusèbe, policeman
195 Cartier J. & O., broom factory
207 Courtois Médéric, grocer
Cotté Sauveur, driver

Here Mignonne st. intersects.

218 Picard Pierre, laborer
Leduc Xavier, tobacconist, r
Desautel Delphis, stonecutter, r
219 Dumoulin Cyrille, joiner, r
220 Pichette Mrs. F., wid Jos., grocer
221 Corbeille François, carpenter, r
222 Arquette Alfred, cigar maker
223 Riopel Ludger, laborer, r
224 Cavanagh Pat., laborer
225 Archambault Jos., foreman
Archambault Ovila, printer
226 Beigné Aimé, policeman
226 Gregoire Sol., shoemaker
227 Martineau Henri, baker
228 Benoit Napoléon, agent
229 Bouchard Frs., shoemaker
230 Demers Louis, currier
231 Charest Louis, mason
232 Lamoureux Félix, joiner
Leroux Alexandre, joiner
233 Touin J. Bte., laborer
234 Babineau Eleonor, carpenter
235 Véronneau Mrs. J., wid G.
236 St Germain H., grain dealer
Tardy Pierre, joiner
237 Peltier Cézaire, shoemaker
238 Dupré Mrs. M., wid Pierre
239 Quesnel Mrs. Marciline
Maillet Siméon, painter, r
240 Raymond Marius, mason
Rouleau Thomas, carpenter
241 Larchevêque Frs., carter
Gaucher Théophile, laborer, r
242 Christin Joseph, grocer
Bourdon Joseph, shoemaker, r
Mercier Louis, laborer, r
243 Larchevêque Alexis, stonecutter
244 Fournier Gédéon, laborer, r
245 Picotte Adolphus, shoemaker
Charest Salviny, laborer, r
Amis Zotique, currier, r
246 Guindon Gilbert, confectioner
Papineau Jos., shoemaker, r
Chevallier Chs., shoemaker, r
247 Charbonneau O., carter
Drapeau Vincent, laborer
Drapeau Jos., laborer
248 Payette Charles, painter
249 Yon Mrs. F, wid J. Bte.
Lafleur Moïse, joiner
Plouffe Michel, clerk
250 Chapleau Narcisse, laborer
St Germain Cézaire, carter
251 Martel Antoine, grocer
252 Dépatie Jos.
253 Springer Mrs. Rachel, wid A.
254 Champagne Chs., driver
255 Galarneau Narcisse, mason
Alarie Miss Susan
256 Lachance Jos., carter
257 Asselin Olivier, clerk
Papineau Miss Sophie
258 Grenier Mrs. S., wid A., grocer
259 Vaillancourt Mrs. M., wid O.
260 Papineau A., carriagemaker
261 Larose George, plasterer
262 Crevier Alfred, milkman
Pepin Mrs. F., wid Joseph
263 Desormier Charles, carter
264 Dépatie D., sanitary police
St André Narcisse, policeman
265 Lacelle Mrs. E., wid A
266 Asselin Joseph, laborer
Landry Louis, tinsmith
267 Duclos Nicolas, roofer
268 Martin Augustin, contractor
269 Archambeault Jos., painter
271 Valiquet Victor, laborer
273 Joannette Rémi, carpenter
274 Boulanger Léon, laborer
Bélair L., sewing machine agent
275 Viger Alph., shoemaker
Leblanc Julien, carter, r
276 Bohemier V., sculptor
Morache Joseph, joiner
277 Rousseau Joseph, stonecutter
Desroche Philias, clerk, r
279 Beauchamp Joseph, joiner
Lamoureux Nap., shoemaker, r
Pepin Charles, bricklayer, r
Lamoureux Joseph, carter, r
281 Lafranchise George, butcher
Desjardins Mrs. C., wid A., r

Here Robin st. intersects.

286 Wilcot André, grocer
290 Bourassa Evariste, joiner
Garipeau Abraham, mason
Bélanger Jos., shoemaker
292 Charest Isaïe, carpenter
Paquette J. B., carriagemaker
294 Rousseau Alphonse, joiner
296 David Joseph, mason
Guilbault Jos., mason
298 Lagrenade Mrs. B., wid Louis
300 Penton Henry, painter
301 Sequin D., carpenter
302 Martel Mrs. E., wid Charles
Pagé Adolphe, shoemaker
303 Levesque Prosper, laborer
304 Beaudoin Frs., clerk
305 Handgrave Jean Bte., laborer
306 Caron Moïse, shoemaker
307 Desrochers H., milkman
308 Colombe Paul, carpenter
Langlois Siméon
310 Tourville Magloire, shoemaker
311 Desrochers Joseph, potash
312 Pigeon Nazaire, laborer
314 Brodeur Miss Venary
315 Desrocher Jos., potash
316 Hogue J. Bte., cabinetmaker
317 Cousineau Vital, cider manf., r
318 Landry Jos., shoemaker
Gauthier Louis, laborer
320 Savonnier Maxime, joiner
321 Lefebvre Antoine, policeman
322 Renaud André, shoemaker
Nadeau Paul, trader
323 Joinnet Samuel, shoemaker
324 Trudeau Léon, carter
326 Papineau Lanice, grocer
328 Richer J. Bte., carter
332 Sabourin Godfoi, laborer
334 Brien Michel, carter
Falligan Jules, r
Roy Etienne, laborer, r
342 Désy Samuel, grain dealer
Leblanc Olivier, milkman
Vaine Alphonse, laborer, r
Belanger Alphonse, laborer
344 Savard Olivier, blacksmith
Durocher Gédéon, carter, r
346 Rocheleau Frs., shoemaker
Lafleur Mrs., wid Ed., r
Beauchamp Frs., r
348 Crepeau Placide, carpenter
Leclerc Pierre, joiner, r
349 Dazé Gilbert, cabinetmaker
Desrocher Isidore, shoemaker
Bourgoin Edouard, joiner
350 Pichette Jos., carpenter
Delisle Jos., shoemaker, r
351 Lefort Frs., shoemaker, r
352 Brodeur Amable, carpenter
Mireau Ludger, carter, r
Mathieu George, blacksmith
353 Marteau Joseph, laborer
355 Seer Adolphe, laborer, r
356 Dupras Louis, grocer
Surprenant Ferdinand, la
357 Noël Edouard, laborer, r
358 Morneau Cyrille, printer
Lavoie Fabien, shoemaker
Latour Xavier, currier, r
359 Desrochers Jos., carter, r
361 Allard Frs. X., shoemaker
362 Desrochers Louis, shoemaker
Levesque Mrs. M., wid F.
363 Bourbonnière Olivier, baker
364 Robinette Maxime, baker
Séguin Edouard, laborer, r
365 Tison Joseph, carter
Hogue Célestin, mason, r
367 Larose Ambroise, grocer
371 Primeau Jos., marblecutter
Surprenant Toussaint, mason
373 Surprenant Narcisse, laborer
Sourdif Théodore, laborer
Racette Pierre, laborer, r
375 Chandler Henry, laborer
Vandelac Jos., carter, r
377 Latour Jean, laborer, r
381 Laporte Pierre, carter
383 Vandelac George, laborer
Ladurantaie Mrs. M., wid
Desroche Napoleon, carter
385 Sauvageau Wm.
Palmiery Frs., laborer
387 L'Heureux Z., grocer

Here Ontario st. intersects.

394 Lamoureux Mrs. D., wid
Barrette Narcisse, painter
395 Milard Médard, carter
Parent Charles, joiner, r
396 Cusson Mrs. Julie, wid M.
Sanschagrin L., basketmaker
Rathure dit Belisle Joseph, maker
397 Cusson Maxime, bricklayer
Raymond Mrs. F., wid J.
Beaun Hormidas, shoemaker
Lamoureux Louis, carter
Latour Maxime, laborer, r
398 Racette Pierre, grocer
Galarneau Jos., shoemaker
399 Chassé Mrs. Louise, wid L.
400 Dulong Mrs. A., wid F.
David Emery, mason, r

BAYLIS & SON—COCOA MATTING, MATS, & STAIR RODS—459 & 461 NOTRE DAME ST

n Mrs., wid Antoine
erique Joseph, laborer
n Chs., stonecutter
G. T., & Co., manufacturers
otes Napoléon, joiner
ilac Auguste, carter
mpagne Charles, laborer, r
cour Antoine, painter
ency Théodore, joiner, r
delac A., sen., carter
erge Alfred, stonecutter
ien Roch
Michel, bailiff
beille Jos., mason
champ M., doorkeeper The-
re, r
Albert, gluemaker
mpagne J., milkman
lette Mrs., wid, r
cher N., shoemaker
t Amable, mason, r
n Joseph, mason
Wm., laborer
n Jos., mason
r John, gluemaker, r
and glue factory, John
ker, proprietor
che Pierre, milkman
ntaine Jos., laborer
r Fredk., gluemaker
ole Michel, laborer
mpagne Narcisse, laborer, r
rmeau Z., glove manuf.
el Vital, trader
champ Jos., trader
Frs., stonecutter
an Frank, laborer
doin George, grocer
delac John, laborer
rmeau Zéph., glovemaker
don Jean Bte. shoemaker
Henri, shoemaker
ieu Antoine, carpenter
hier Frs. X., contractor
nd Jules, laborer
Philippe, shoemaker
que Denis, shoemaker
ouci Pierre, blacksmith
hier Treffle, joiner
re Louis, joiner
rd Jacques, stonecutter
is Mrs. A., wid Louis
re Edouard, shoemaker
in Olivier, laborer
chagrin A. P., basketmaker
inte Mrs. A., wid Julien
u Félix, joiner
e dit Sanschagrin G., bas-
maker, r
uer Mrs. A., wid Narcisse
u Antoine, joiner, r
e Prospère, laborer
er Adam, laborer
tenberg Peter, foreman
ols Jean Bte., laborer
r Léandre, joiner
n Alexander, laborer
seau Ant., carriagemaker
J. Bte., laborer
ay James, bricklayer
T., of G. T. Coo & Co.

HALL HILL, from La-
tiere to Beaver Hall ter-
Antoine ward

h of the Messiah, Unita-
drew's Church, Church of
land
Wm. V. B., proprietor of
man's Chop house

BEAVER HALL SQUARE, at the head of Beaver Hall terrace, St Antoine ward

2 Clerk Alex.
4 Howard captain Ths.
5 Torrance Hon. F. W., Judge of Superior Court
6 Herbert Wm., grocer
7 Kellogg Mrs. Mary, wid E.
Fuller Thos., commission mcht
Douglas Jas., wholesale grocer
Brown James
Labatt Theo.
Peterson Alex., engineer
8 Brahadi Samuel, tobacconist
9 Dow Mrs. Mary, wid Andrew

BEAVER HALL TERRACE, from 1 Belmont north to 650 Dorchester, St Antoine ward

17 O'Brien Michael J., & Co., sculptors, &c.
18 Bell John, M.A., M.D.
19 Jevers H. W., bookkeeper
Ward S. H., bookkeeper
Andres Dr. Samuel J., surgeon and mechanical dentist
20 Bouthillier Tancrède
Bouthillier Charles F., advocate
Bouthillier Henri
21 Stinson Mrs. Isabella, dress and mantle maker
Cox Phillip J., clerk
22 Bowker H. M., dentist
23 Seymour Hiram
24 Fenwick Geo. E., M.D.
Fenwick C. S., medical student
26 King T. D., dealer in works of art
Osler Wm., physician and surg'n
Burrows J. G.
Reynolds F. H., patent agent
27 Berthelot hon. Jos. A., judge Superior Court
28 Girdwood G. P., M.D.
30 Ostell John, lumber merchant
32 Trenholme E. H., M.D.
34 Scott Wm. E., M.D.
Scott Charles J
35 Drake Jos. M., M.D.
36 Bazin Dr. James A., L.D.S., surgeon and mechanical dentist
37 Proudfoot Alex., M.D.
38 Brewster & Wright, surgeon dentists
Brewster Charles, L.D.S., of Brewster & Wright
38 Wright Alfred, L.D.S., of Brewster & Wright
Wallace Mrs. Cath., wid Alex.
Kerr John, theological student
Larivière V., theological student
39 Hebrew and German school, rev. E. M. Myers, principal
Westerlinck Henry, professor of phonographic writing, &c.
Kelly James, plumber
40 Beers W. Geo., L.D.S.
41 Hanna Mrs. Jane, wid John, boarding-house
DeMontenach capt.
Hatton —
Pangman John, Canadian Bank of Commerce
Devlin R. J., hatter and furrier
Nott John, broker
Chapman Wm., of Whitehead & Fisk
Shepherd Dr. T. J.
Harper J. R., jeweller
Hart Sam.
42 David Aaron H., M.D., D.C.L.
44 Smith W. Primrose, M.D.
Fitzgerald Miss, stationery
46 Hart & Howard, grocers

BELMONT, from Beaver Hall terrace west to St Genevieve. St Antoine ward

1 Bell John, M.A., M.D., physician and surgeon
Bell Prof. Robert, geological survey
Bell Mrs. E., wid rev A.
St. Andrew's church, ch of Scotland, rev. Gavin Lang, minister
11 Featherston A. M., boots & shoes
13 Hayes Andrew, com merchant
14 Bryson Thos. Macfarlane
15 McCready Michael, clothing
17 McIntosh Mrs. A., wid John

Here Brunswick st. commences.

22 McDougall James, proprietor Canal Flour mills
McDougall George
McDougall James, jun., clerk
25 Ferguson A., stave manufacturer
27 Smith Robert, cashier
29 Macdonald Mrs. Helen, wid D.
31 Hogan Henry, real estate agent

Here Hanover st. begins.

32 McGill Normal school, W. H. Hicks, director; James McGregor, professor
McGill Model school, Frank W. Hicks, Boys' department; Miss Jane Ann Swallow, Girls' department
Cooper James, janitor
33 McDougall Geo.
Foulds John, of Seath & Foulds
35 Snowdon Jas., wood and coal
37 McLean Donald, piano manf
39 Rintoul Mrs. Chris., wid rev. W.
Rintoul W. H., of Rintoul Bros.
Rintoul And., of Rintoul Bros.

Here St. Geneviève st. intersects.

43 Dakers James, secretary Montreal Telegraph Co.
45 Atwater Henry W., of E. Atwater & Co.
46 Blackman Chs. S., of E. Atwater & Co.
Root Chs. I., clerk
Atwater Edwin G., clerk
47 McLachlan J. S., of McLachlan Bros. & Co.
49 Holden James C., of Ames Holden & Co.
Ames E. F., of Ames Holden & Co.

BERRI, from Viger sq north to 754 St Catherine, St James ward

15 Duvert Mrs. A., wid J., bdg. hse.
17 Pelletier J. D., of J. Kieffer & Co.
19 Lamère J. Bte., general Manager Richelieu and Lake Ontario Navigation Co.
21 Monat Louis
Monat Michel, clerk

Here Lagauchetière st. intersects.

22 Aubin Napoléon, gas inspector
Roy E., advocate
23 Ouimet J. Alderic, M.P., of Ouimet & Ouimet
24 Monk John, advocate
Monk Frank, clerk
Monk John, jun., clerk

JAS. BAYLIS & SON—CARPET, OIL CLOTH & CURTAIN WAREH'SE—459 & 461 NOTRE DA

25 Dorion P. A. A., of Dorion, Curran & Coyle
26 Bancroft rev. Chs., D.D., incumbent Trinity ch, ch of England
27 Fabre Gustave, hardware
28 Lafontaine Lady, wid Sir Louis Hypolite
30 Lord Anthony G., broker
31 Bellemare Raphaël, inspector Inland revenue
32 Bolton R., of Devins & Bolton
33 Beique F. L. of Jette, Beique & Choquette
Papineau J. G., of Papineau, Papineau & Durand
34 Cuddy John P., dry goods
35 Aylwin Mrs. Annie, wid hon. judge Thos. C.
Aylwin Francis Arthur, clerk
Panet John, clerk
36 Tourville Louis, merchant
37 Furniss B., merchant
38 Peltier Miss Célina, boarding hse
39 Darling Adam, importer
40 Raby Miss, boarding house
Baudry Mrs. M. A. C., wid hon. Joseph Ubalde
O'Neil John
Masson Mrs. A., wid Ed.
Hebert Ernest, bank clerk
Labelle Charles, law student
Hoerner Ivan, bookkeeper
Morin Miss Eloise
Morin Henri
Orengo Paul

Here Dorchester st. intersects.

44 Demers Maxime, of Lamarche, Demers, Prévost & Cie.
Charlebois Léon
54 Bélanger Adolphe, cabinetmaker
56 Francœur David C., of Francœur & Giroux
58 Giroux Chs., of Francœur & Giroux
Giroux C. A., bank teller
60 Brazeau F. X., Indian goods
62 Masson Damase, jun., of D. Masson & Co.
64 Vincent André, of Trudelle & Vincent
66 Labine Jules, of J. Labine & Co.
67 Rothwell Edmund, bookkeeper
68 Bissonette A., high constable
69 Bourdeau Joseph, of Haeusgen & Gnaedinger
70 Papineau D. E., of Papineau & Durand
Papineau G. B., law student
Finn John A., clerk
71 Daniel Mrs. Marguerite, wid Frs.
Daniel Miss Justine, dressmaker
Verdon André, driver
Charest Mrs. Marie, wid Pierre
Poliquin Louis, carpenter
72 Papineau C. F., of Papineau, Papineau & Durand
73 Pepin Joseph, laborer
Cassan Joseph, bricklayer
Blais Prudent, laborer
74 Robotson Misses C. & Louisa
75 Beauchamp Edouard
76 Allard J. Bte., city assessor
78 Yuill James, fire alarm telegraph operator
80 Vinet J. B., of A. Dubord & Co.
81 Hospice St. Antoine, sister Marie Jeanne, superioress
83 Duteuil Mrs. Marceline, wid E.
Berrhuet Pierre, stonecutter
85 Flood Pat., gardener
Richard Azarie, carter
87 Menard Félix, wood carver
89 Lauzon Joseph, shoemaker
Grattan Adrian, clerk
89 Gratton Orlando, wood carver
91 Carter Mrs. H., wid T., seamtress
93 Lesperance Chas., tailor
96 Kennedy J. G., of J. G. Kennedy & Co.
100 Rottot Jean Philippe, M.D.
Brais Ed., clerk Hochelaga bank

BERRY LANE, from 36 St Louis north to 334 Craig, St James ward

4 Shea Jeremiah, provision dealer
6 Hynes Michael, bailiff
7 Yale Mrs. Sophie, wid William
Yale William, dealer in hides
Yale George, machinist
Yale Henry, currier
8 Hébert Clément, laborer

Here Perthius st. ends.

13 Hatch Mrs. Ann, wid John
Catelli & Frère, cooks and vermicelli manufacturers

BERTHELET, from 226 Bleury west to 85 Union av, St Lawrence and St Antoine wards

1 Wylie Jas., confectioner
6 Holden Albert, accountant
8 Greenshields Mrs. M., wid H.
10 Doherty John
12 Kauffman Carl, of Wulff & Co.
13 Janes Wm. D. B., jun., of A. R. Brown & Co.
13½ Tierney Henry, tailor
14 Evans H. S., of Evans & Co.
14½ Lamb Benjamin, teacher
15 McGregor James, accountant
15½ Scott John, clerk
17 Alcock Thomas, waiter
17½ Scott Francis, packer
Scott William, carpenter
Clements Mrs. A., wid Robt.
19 Caldwell William, foreman
19½ Blachford Mrs. Chs.
Mackie J. A., bookkeeper
20 Whitehouse William, clerk
21 Miller Adam, bookkeeper
21½ Harris Thos., traveller
23 Hoerner David T., of D. T. Hoerner & Bro.
Hoerner L., jun., of D. T. Hoerner & Bro.
Hoerner A. H., bookkeeper
Hoerner John, of D. T. Hoerner & Bros.
Hoerner Mrs. E. S., wid L.
26 Gravel E. H., of Gravel Frères
28 Wand Alexander, contractor
Wand Thos., contractor
31 Ladies' Benevolent institution, Mrs. D. Watson, matron
32 Adams A. E., of Adams & Co.
Adams Albert, hardware
39 Jewett H. W., Victoria straw works
Steel John, clerk, r
42 Poustie James, Montreal Telegraph Co.
43 Wright Ed., commission agent
45 Gray Robert, clerk
Lockherd K., clerk Ontario bank
Simpson A., clerk Ontario bank
Ray Samuel, clerk Ontario bank
46 Horne Frs., fruits and confectionery
47 Adams Ers., engraver
48 Horne James, groceries and provisions

Here City Councillors st. intersects.

51 Robinson Geo., foreman
57 Kenwood Wm., butcher

Here Aylmer st. intersects.

59 Reid William, of W. Reid

BISHOP'S LANE, from Ignace to 13 Desalaberry Mary ward

4 Guilmette Joseph, clerk
Edginton Richard, butcher
6 Hope N., butcher
8 Latour Oliver, barber
8½ Barnett Ths., plasterer
Fontaine Jean, laborer
Fontaine François, labor
10 Parent Médard, blacksmith
11 Bouchard Antoine, shoe
12 St George Léon, carter
13 Reynolds Mrs. Lucy, wid
McPhillips H., laborer, r
Dudoire E., gravel roofer
Lacroix Michel, labor
14 Gravel Pierre, machinist
16 Deglandon F. X., engine
18 Dansereau Frs., shoemaker
Sénécal Ferdinand, sh
22 Andrew Joseph, tailor
23 Brasseur Narcisse, labor

BISSON, from 159 St A north to 70 Osborne, toine ward

1 McCoy Owen, water wor
McCoy William, com
Dolan William, shoemaker
Dolan James, shoemaker
2 Leethead James Benj., chant tailor
3 Young Daniel, dry goods
10 Small Mrs. James, wid
12 Bauden Joseph, butcher
13 Arbour Theodore, tailor
14 Walker William, gasfitter
15 Foisy Joseph, laborer
Beckham Robert, carpenter joiner
16 Neville Wm. H., of W. H. Neville
24 Payette F. X.
26 Locker Wm., upholster

BLACHE LANE, east from Mountain, between St A and Windsor, St Antoine

11 McClure William, labor
11½ Matters Bernard, book
13 Tresidder Charles, engine
15 Stockwell James, painter
19 Tinsley Thomas, roofer
20 Laverty John, carter

BLAKE, from Papineau to St Alphonse, St Mary

1 Désautels H. Frs., joiner
3 Hinton William, shoem
8 Montreal Weaving Co.
10 Gouillaud Alphonse, fo
12 Dyonnet Léon, foreman
14 Jenin —, foreman
16 Cabana Hypolite, carter
Villiotte J. Bte., stoper
17 Crowe Patrick, policem
19 Beauvais Joseph, labor
24 Moisan Joseph

Here Seaton st. intersects.

Here Widows lane commences.

31 Corcoran John, labor
41 Verdon Mrs. Zoé, wid
Décareau Samuel, coop

ES BAYLIS & SON—HARE'S OIL CLOTHS, A SPECIALTY—459 & 461 NOTRE DAME ST

rbonneau Joseph, laborer
rren Geo., cigarmaker
rren Mrs. B., wid Stephen
rbonneau Clément, shoemkr
ndeau Toussaint, fruits
treuil Félix, laborer, r
oux Joseph, engineer, r
igaré Jean Bte., shoemker, r
vierge Joseph, tinsmith, r
ardins Joseph, laborer, r
nville Mrs. M., wid A., r
Sydenham st. intersects.
ésy Mrs. E., wid Honoré
bvre Isaac, shoemaker
aise Joseph, shoemaker
eau Pierre, laborer
yer Louis, laborer

HARD LANE, between 9 and 11 St Margaret toine ward

Not built upon

Y, from 669 Craig north to imits, St Lawrence ward

ham R. S., chemist & drugs
d J. H., photographer
oria Truss factory, Richard Latham, proprietor
orth Walter, agency for cturesque Europe for D. pleton & Co.
ine Walter, of D. Apple- n & Co
owitz Bros., tobacconists
and & Desbarats, lithogra- ers
ingham John, gasfitter
of Temperance hall, John Hall, grand scribe
Alex. M., house and sign nter
donell Charles A., Union rble works
ot Aug., foreman sculptor
nd A. B., boots and shoes
h Richard A., clerk, r
Mrs. Jane, wid Patrick, r
nfield Joseph, printer
Wilbur F., machinist
e Clinton J., M.D.
rty James, currier
k James K., looking glass picture frame manufactr
ies Aug. A., post office dept
an Wm., photographer
hman Mrs. C., wid D.
hman Michael, clerk
hman John, blacksmith
S. W., agent boots and es
enter J. C., dealer in birds cages
s A. P., salesman
Bros. & Shiel, book- ers
Christopher J., of Battle s. & Shiel
pson Wm., plumber
son T., paints and coal oil
ran B. F., printer
Thomas, sign painter, r
ren Charles, painter, r
edy Wm., builder
Wm. H., chromos, &c,
n Z., barber
bell Kenneth, & Co., soda ter and ginger ale factory
E., artist and decorator
en Patrick, carter, r
William, gardener, r
rev. J B., r
John, agent, r

29 Miller David, watchmaker
30 Hilton Mrs., milliner
31 Macdonald J. M., St Lawrence dye works
Macdonald Misses
32 Lawlor John, livery stables
Stokes Charles, coachman
33 Brown Geo., & Son, tailors
Brown George, jun., of George Brown & Son
Brown Geo., sen., of Geo. Brown & Son
Brown R. G., shirts and collars
34 Young John B., iron and tin plate worker
36 Kearns Nicholas, groceries
36½ Dowd Ths., grocer
37 Haas A., & Co., fancy goods
Haas Abrm., of A. Haas & Co.

Here Jurors st. intersects.

37½ Crevier & Lesperance, butchers
Webster R. B., dealer in fruits
38 Robinson Edward C., painter
38½ Kimber & Son, paper hangers
39 Deanley John, boarding house
39½ Kay John, & Co., choice teas
40½ Kimber James, painter
Kimber Geo. S., of Kimber & Son
Kimber Jas., of Kimber & Son
41½ Kelsey John, boots and shoes
42 Tabb H. N., beer pump manufctr
43 Webster R. B., dealer in fruits
44 Couturier Joseph, clerk
45 Malo Pierre, machinist
45½ Burnstein Nathan, tobacconist
Owens & Goodwin, painters
47 Hart W. T., of Robertson, Hart & Co
47½ Robertson, Hart & Co., cabinet-makers
49 Cumming Harry, dry goods
Cumming Mrs. H., dressmaker and milliner
51 Inglis James, photographer
53 Giroux Mrs. C., wid J., bdg hse
58 Larkin Pat., wood merchant

Here Lagauchetière st. intersects.

60 Elliott Ed., groceries
61 Sparrow J. B., fruit store
63 Carter James, bill poster
64 Dépatie Napoléon, roofer
64½ Elliott Michael, saloon keeper
68 McCallum J., & Sons, pianofortes
70 McCallum John, sen., of J. McCallum & Sons
McCallum John, jun., of J. McCallum & Sons
McCallum David, of J. McCallum & Sons
71 Bryans John, cabinetmaker
72 Jones Pat., cabinetmaker
73 Young women's reading rooms, Misses Muir, proprietresses
74 Finch Mrs. M., wid S., fruiterer
75 Working girls' association bdg hse, Misses Muir, proprietress
Opzoomer Charles, clerk
76 Smith John, plasterer
Ethier Joseph, cabinetmaker, r
77 Fulton J. H., M.D., C.M.
78 Jeffery Mrs. M., wid Thomas
Provencher Alexis, carpenter
79 Malard Léon, post office clerk
80 Bader Geo., carpenter
81 Lennan Ths., stevedore
Lennan Misses M. & A., dress-makers
Barthe James G., advocate
82 Ulley W. H., brush manufactr
83 O'Hara Miss B. T., milliner
84 Drew Mrs. Johanna, wid J. J.
86 Feron Martin
Banville Thos., water policeman
Breslow James, clerk

Here St. Germain st. commences.

87 Stephenson Wm. A., clerk
88 Johnston Mrs. M., wid, grocery
89 Cunningham Jas., of Cunning-ham Bros.
Elliott Martin, grocer
Cunningham John M., of Cun-ningham Bros.
Cunningham W. H., of Cunning-ham Bros.
91 Cunningham Bros., St Lawrence marble works
92 Houghton John, Dominion coal oil, lamp and paper store
92½ Houghton Edwin, salesman
93 Greer Wm., painter
94 Clancy Miss M. A., milliner
95 Godfrey Thos., musician
Godfrey Henry, musician
Lynch James A., carpenter, r
Lee John, coachman, r
96 Dooner Pat., tailor
97 Burke William, laborer
98 McConville Thos., shoemaker
Deegan Laughlan
Dowd Miss Elizabeth
99 Harrison Ths., dry goods
100 Roulston Wm., cabinetmaker
Wardill James, cabinetmaker, r
Pendleton W. J., storeman, r
Wardill John J., upholsterer, r
101 Bresler A., furrier
103 Patton T., of T. Patton & Bro.
104 Watkins John, hairdresser
105 Kennedy R. A., M D., physician
106 Laverty M. P., saloonkeeper
106½ Donohoe Mrs. M., wid J., bdg hse
Dunn Thomas, teacher
107 Balete E., professor of mathe-matics
Balete-Joffard Mrs. E., milliner and dressmaker
108 St Martin Pierre, bar tender
109 Quigley Mrs. M., wid Martin
Fitzpatrick Miss K., dressmkr
110 Laverty Jos., grocer

Here St. Bernard st. commences.

111 Darragh Hugh
112 Benallack H., & Co., butchers
Benallack Howard, of H. Ben-allack & Co.
113 Rosser Wm. W., stationery
115 Weldon Geo E., carver & gilder
116 Lavery Mrs. Clinton, wid Peter
116½ Laverty D., livery stables
119 Logan Mrs. I., wid John
Logan John, painter
Horan Mrs. Mary, wid John, dressmaker
121 Mussen B., grocer
122 Carignan J. A., wood dealer

Here Dorchester st. intersects.

121½ Simpson A. & A., hatters and furriers
123 Murdock Horatio W., machinist
125 Withycomb Robt., foreman
127 Withycomb Mrs. R., fancy goods
129 Ross John A., bookkeeper
Stewart James, machinist
Chamberlain George
130 Forsyth Robt., marble works
131 Labdon James, crockery store
133 Gladstone J. T., machinist
135 Gladstone Mrs. E., wid W., fancy goods
137 Nichol T., M.D., LL.B., B.C.L.
139 Waters David, agent
139½ Jones J. H., of R. Wilkes & Co.
141 Ross Mrs. Mary, wid Charles

JAS. BAYLIS & SON—CARPET, OIL CLOTH & CURTAIN WAREH'SE—459 & 461 NOTRE DA

141 Brien John, joiner, r
142 St Mary's college, rev. T. Fleck, president; rev. Theo. French, vice-president; rev. Aug. Régnier, treasurer
Baudry rev. Isidore
Moylan rev. Wm.
Braun rev. A.
Lory rev. Hypolite
Larcher rev. Adolphe
Hamon rev. Edward
Baudin rev. Alphonse
Connilleau rev. Charles
Raynel rev. Jean
Jouin rev. Louis
Nobile rev. Michel A.
Point rev. Peter
Monette rev. Louis
Hudon rev. Edmond
Lussier rev. Toussaint
143 Herring Robert, com traveller
Taylor —, bookkeeper
Newton Charles, agent
144 Church of the Gesu
145 Charlebois Ant., of A. & A. B. Charlebois
Charlebois Jean Clovis, broker
Charlebois Alex B., of A. & A. B. Charlebois
Charlebois Mrs., wid B. H.
147 Yon Ant., contractor
149 Coffey Mrs. M., wid Dr. Richard
151 Ducharme D., prof of music
153 Merrill Ezra H., of H. & H. Merrill
Merrill Henry, M.D.
Merrill William, clerk
Merrill Arthur, clerk
155 Mignault Pierre B., M.D.
157 McConnell John B., M.D.
159 Bouquet Philip, accountant
Dupuis J. A., painter, r
163 Devany Mrs. A., wid Lawrence
Devany Thomas
Devany Michael, clerk
Devany Daniel, bookkeeper
Devany Edward, clerk
Finlay F. F., lumber merchant
Hicks M., auctioneer
Hart J. C., auctioneer
165 Léméry Hercule, M.D.
Bastien Miss A., prof of piano

Here St. Edward st. commences.

172 Harvey Mrs. M., wid Horatio N.
174 Thomson J., of Thomson, Whitehead & Co.

Here St. Catherine st. intersects.

177 Peddie Walter M.
Peddie Miss Mary, young ladies seminary
Peddie William, clerk
178 Ingley B. F., & Co., boots and shoes
179 Kay Wm. J., customs agent
180 Morgan John T., bookkeeper
181 Murphy P. S., of P. A. Murphy & Co.
Murphy Patrick A., of P. A. Murphy & Co.
182 Vandal Geoffrey C., chemist
183 Cleveland C., manager Montreal house
184 Fraser Mrs. M., wid John
Fraser Ths.
Fraser John, carpenter
Victoria Ice office, Wm. Fraser, proprietor
184½ Fraser Wm., grocer
185 McKeon John, post office clerk
186 Leeper Mrs. M., wid And.
Melaney John, coachman
187 McDonald Mrs. E., wid Alex.
Hutchison John B., bookkeeper
188 Carmody Thomas, gardener
Carmody Mrs. T., fruit dealer
Doyle Miss Mary, r
Lebrun Mrs. Julie, wid A., r
Nugent James, packer, r
MacCormick J., harnessmkr, r
189 Akin J., of Akin & Armstrong
190 Evans Walter N., cashier
191 Foster Robert, grocer
192 Schneider Thomas, grocer
193 Dunkerton Miss Martha
194 Murphy Jas., marblecutter
Murphy Dennis, laborer
Barré Joseph, upholsterer, r
Nouleau Auguste, blacksmith
Leach N. Parker, manuf agent
196 McGuire Patrick, carter
197 Gillon Mrs. M. A., wid John
199 Verner John W., engraver
200 Hamilton Chs., agent
201 Bower Miss Mary, artist
202 Brown John, messenger
203 Heavysege Charles
204 Ashton Edward, butcher
205 Morris Geo., manager
206 Summerhayes Miss C., fcy store

Here Mayor st. commences.

207 Cohen Abraham E., of Cohen & Lopez
Cohen Moses
208 Dion Mrs. Lucie, wid Jos.
209 Smith Wm. A., of W. A. Smith & Co.
211 Parker A. W., of J. D. Nutter & Co.
213 Gurney Ansel F., of Ames, Holden & Co.
215 Roy rev. Jas., M.A., Sherbrooke Street Methodist church
216 Cox John, customs clerk
217 Smith F. B., com traveller
218 Joly Chas. T., com traveller
Venning George, clerk
219 Byrd Chas., clerk
220 Charlton Mrs. E., wid John
223 Wooding Jos. W., storeman
Morris Andrew, clerk
224 Martin J., of John Martin & Co.
225 Welsh James H., bookkeeper
226 Turgeon Joseph O., of De Bellefeuille & Turgeon
227 Campbell John M., law clerk
McNiece John, of McNiece & Sadler
228 Wylie James, baker
229 McNiece & Sadler, tinsmiths
231 Ford Wm. C., agent
233 Ford Mrs. Jane C., fruits
Hussen Peter, pastry cook
Ford Jos. J., clerk
235 McCormick James, grocer

Here Ontario st. ends and Berthelet st. begins.

239 Gray John, agent
241 Samuel Robert A.
Laviolette H., com traveller
Clark T. H., supt Pullman Palace Car Co.
243 Bird Mrs. B., wid Edward
Ermatinger E. J., broker
245 Rice Walter M., of Rice Bros.
247 Hill Chs. G.
254 Maxwell Wm.
Maxwell Chs. F. K., clerk
Maxwell Wm. J. E., clerk
256 Hudson Wm., bookkeeper
Archbold John, gardener
Griffin Chs., agent
258 Hammond Mrs. J., wid T. L., bdg house
260 Benson John W.

Here Concord st. commences.

262 Stewart David, bookke
264 Hood John, of Gardner
Hood Wm., com travel
Hood Wm. K., clerk
266 Thomas John, travelling
267 Hart James A., drugg
268 Sandham A., clerk
270 McIntosh Jas., com trav
271 Fiddes Nicholas, clerk
272 Eathorne James, book
273 Warren Miss E., bdg ho
Greenshields J. N., law
Goodhue H. S. W., law
Busteed Edwin B., clerk
Fraser Alfred, clerk
Cleveland G. F., law st
Warren H. B., of Annen nor & Co.
O'Connor C. P., clerk
Johnson Benjamin F., fa Cochrane & Co.
Johnson Mrs. M. A. R. tionist
Bryan John E., clerk
Nutting —, clerk
Horner Thos., brassfinis
Henderson John T., jo
279 Elliot And., contractor
281 Miller G. A., of Miller Mitchell

Here Sherbrooke st. inter

316 Coristine James, of J. & Co.
318 Davidson C. P., Q.C.
320 Kinghorn Geo. M.
322 Budden H. A., presid politan bank
324 Miller Robert, books
326 Young hon. J., flour
328 Lambe Wm. B., adv
346 Fogarty —, of Fogarty
348 Duchesnay Mrs. M., wi
361 Masson Damase
Masson Alf., of D. Mass

BONAPARTE (formerly leon) **from 697 St Lawre to 222 Cadieux, St Louis**

1 Lacoursière Desiré, gro
3 Camyré Emmanuel, m
5 Labelle Tous., carpe
Lavigne Félix, brickla
7 Desparois Zotique, j
Hotte Zotique, carria
9 Neveu J. Bte., shoem
Ledoux Joseph, shoem
Gauden Edward, joiner
Charbonneau I., cattle

Here Cadieux st. inter

64 Maisonneuve Joseph, h
66 Boisvert Alfred, conse
73 Charrette Pierre, gro
74 Mongeau Adolphe, gro

Here St. Hypolite st. inter

76 Proulx Joseph, shoem
78 Provençal Louis, polic
82 Miller Wm., carpente

BONSECOURS MARKE tween 96 and 186 St Fr 51 and 155 Commissio ward.

Meat Market.

Perrigo John, clerk
Benoit Frs. X., assis
Gadoua Onésime, weig
Gadbois Romain, weig
Lesieur Louis A., gro

N
RPETS, OIL CL
iépy M.,
laurier Louis,
villon & Deschamp
ard Eustache,
brun Louis,
nhardt F.,
cicot Charles, jun.,
unier Eusebe,
pérance J. Bte.,
nel Nap.,
rmont Ant.,
er William G.,
leneuve J. Bte.,
uchamp Nicolas,
hard Jos.,
mandin André,
lum Geo.,
ners Louis,
nier Augustin,
cicot Chs.,
ard Chs.,
ictoire Joseph,
nhardt John,
udoin Jos.,
orce Michel,
igne M.,
wley Damel, pork
tant Dom.,
rassa J. Bte.,
belle Jos.,
helieu Frs.,
ard Jos.,
rassa J. Bte. & N.,
isseau Mrs. E., wid E.
ners Benoni,
Charles Alexis,
nger Godefroi,
leneuve J. Bte.,
ôme O.,
chell George,
helieu & Doré,
ard Napoléon,
aise Cléophas,
orest Jean,
pérance Amable,
vençal Damase,
rette Ant.,
ard Hormisdas,
nger Camille,
in Adolphe,
verçal A.,
rdon Alex.,
ôme Léon,
Pork Market.
ette Jos., pork
cier Roch,
ners Tous., jun.,
ners Tous., sen.,
adamour Pierre,
nard O.,
ault Nazaire,
ierre Mrs. I., wid E.
ng Dontail
quette Frs., jun.,
quette Frs., sen.,
Charles Eugène,
ierre Tous.,
eau Mrs. E., wid J.
anchise Tous.,
Fish Market.
vée Louis, fish
thorn Ths.,
deau Tous.,
ois Wm.,
per John,
ur M.,
es fronting St. Paul s
ler Ed., provisions
th Geo., & Co., provi

RPETS, OIL CLOTHS or CURTAINS, visit JAS. BAYLIS & SON, 459 & 461 NOTRE DAME ST

iépy M., butcher
laurlers Louis, "
cillon & Deschamps, "
ard Eustache, "
run Louis, "
nhardt F., "
icot Charles, jun., "
unier Eusebe, "
pérance J. Bte., "
inel Nap., "
rmont Ant., "
er William G., provisions
eneuve J. Bte., butcher
uchamp Nicolas, "
hard Jos., "
rmandin André, "
lum Geo., "
ners Louis, "
unier Augustin, "
icot Chs., "
ard Chs., "
ictoire Joseph, "
nhardt John, "
udoin Jos., "
orce Michel, "
igne M., "
wley Damel, pork "
tant Dom., "
rassa J. Bte., "
beille Jos., "
helieu Frs., "
ard Jos., "
rassa J. Bte. & N., "
sseau Mrs. E., wid E., "
ners Benoni, "
Charles Alexis, "
nger Godefroi, "
eneuve J. Bte., "
ôme O., "
chell George, "
helieu & Doré, "
ard Napoléon, "
ise Cléophas, "
prest Jean, "
pérance Amable, "
vençal Damase, "
ette Ant., "
ard Hormisdas, "
nger Camille, "
in Adolphe, "
vençal A., "
rdon Alex., "
ôme Léon, "

Pork Market.

ette Jos., pork butcher
cier Roch, "
ners Tous., jun., "
ners Tous., sen., "
adamour Pierre, "
nard O., "
rault Nazaire, "
ierre Mrs. I., wid E. "
ng Dontail "
quette Frs., jun., "
quette Frs., sen., "
Charles Eugène, "
ierre Tous., "
eau Mrs. E., wid J. "
anchise Tous., "

Fish Market.

vée Louis, fish dealer
thorn Ths., "
deau Tous., "
ois Wm., "
per John, "
ur M., "

es fronting St. Paul st.

cier Ed., provisions
th Geo., & Co., provisions
Shea D. & J., provisions

Cellars fronting St. Paul st.

1 Rousseau A., poultry & provns
2 Rolland T. L., provisions
3 Lamoureux J., provision dealer
4 Poulin & Nantel, provisn dealrs
6 Millot Pierre, trader
7 Collins Alfred, poultry
8 Lamontagne J. Bte., grain
9 Martineau J. Bte., provisions
10 Brodeur Chs , provisions
11 Nantel J., poultry & provisions
12 Belanger & Chartier, provisions
13 Jeanotte Joseph, trader
14 David David, provisions
15 Dastous & Sons, traders
16 Landermann Ol., trader
17 Lauzon Chs., trader
18 Versailles Jos., trader

Stands fronting St. Paul st.

1 Versailles Joseph, trader
2 Desjardins Joseph, trader
4 Robitaille François, trader
6 Wolfe Alexis, trader
8 Guilbault Antoine, trader
9 Charpentier J. Bte., trader
10 Poirier Alfred, trader
11 Nantel Oct., trader
12 Sylvain Joseph, trader
14 Renaud Louis, trader
16 Dumoulong Euclide, poultry
18 Legault Julien, poultry
20 Quintal William, trader
22 Rodier Ferdinand, trader
24 Legault Dom., trader
26 Renaud Chs., trader
29 Beauchamp David, trader
34 Smyth Patrick, trader
36 Lacoste Charles, poultry

West end of the Market.

3 Deacon Geo., fruits, &c.
6 Murphy Timothy, fruit dealer

Stands w. f. fronting Commissioners st.

Boucher Ephrem, fruit dealer
Boucher Frs., fruit dealers
Livernois & Hart, fruits
Renaud & Cassidy, fruit dealers
Coughlin C., fruit dealer
Hazell Mrs. Annie, wid Geo., confectionery
Desmarais Mrs. M., wid J. B., fruits, &c.
Grégoire Mrs. S., fruits, &c.,
Gagnon Frs., trader
Ducep Louise, crockery
Gendron Mrs. S., wid J.
Courtois Moïse, crockery
Laurin J. B., fancy goods
Dupuis Narcisse, crockery
St. Jean A., crockery
Poulin Octave, fancy goods
Courtois Miss Mary, crockery
Poitras Thomas, basket dealer
Beaulieu Regis, small wares
Juneau Mrs. A., wid Chs., fruits
Ethier Miss Mary Ann, fruits
Dubois Mrs. J., wid Jos., fruits
McCarthy D., dealer in foreign and domestic fruits
Coughlin Mrs. M., wid J., fruits
Kilcullen John, fruits
Ricknar Charles, fruits
Pilaire Mrs. M., baskets
Doucette Pierre, fruits
Smith Mrs. M., wid Ths., fruits
Dufaux Mrs. E., crockery
Dussault Louis, crockery
Saurel Mrs. T., wid P., crockery
Charon Mrs. Philippe, crockery
Gervais & Dupont, confectionery
Monette M., crockery
Lepage Chs., crockery
Gagnon Mrs. Mary, crockery
Gagné Mrs. Angèle, baskets
Lamouche & Frigon, confect.
Lafleur Jos. vegetables
Coté Jos. D., fruits
Dufaux Felix, fruit dealer
Prévost P., confectioner

Stands fronting Commissioners st.

3 Loiseau Michel, fruits
5 Laporte Mrs. A., "
6 Loiseau Mrs. J., wid Jos., "
8 Marquette Mrs. H., "
10 Parmentier Joseph, "
12 Desnoyers Mrs. M , wid A., "
13 Smith Mrs. Bridget, "
14 Hébert Mrs. Chas., "
15 Mead Mrs. Annie, "
16 Dempsey Mrs. A., "
19 Forster Mrs. J., wid Wm. "
22 Gauthier Mrs. A., "
23 Lamoureux Mrs. Louise, "
24 Ménard Mrs. François, "
25 Beaulieu Mrs. L., wid J., "
28 O'Rourk Mrs. Sarah, "
29 Piché Mrs. E., wid A., "
35 Clancy Mrs. Mary wid M., "
38 Newman Mrs. Mary, "
39 Morrill Louis, "
40 Vermette & Brunet, "
42 Bleau Mrs. M., wid F., "
48 King Bernard, "
49 Paquette Miss M., "
50 Smallwood Mrs E., wid H., "
51 Charpentier J. B., "
53 Gamache Henry, "
56 Roussin Jacques, "
Beaupré Edm., oysters
Boisseau Mrs., vegetables
Tourville Mrs. Chas., fruits, &c.
Haly Mrs. B., wid And., fruits
Boileau Mrs. Louis, fruits
Brankin James, confectioner
Hart Nicholas, fruits
Bourdon Pierre, fruits
Cuddihy Michael, fruits
Bonneville Philéas, fruits
Pepin Barthelemi, fruit dealer
Barry & Hart, fruits
Charlebois John, fruit dealer
Côté Gaspard, fruit dealer
Laplerre Pierre, fruit dealer
Keeven Alexander, trader

BONSECOURS, from 87 St Paul north to 368 Craig, East ward

1 St Arnauld Casimir, hotelkeeper
2 Racine Louis, hotelkeeper
3 Binet Simon, barber
6 Hazell Mrs. A., wid G.H., confec
8 Morril Joseph, clerk
9 Dupuis A., Commercial hotel
11 Pepin Geo., hotelkeeper
Barry & Hart, fruit dealers
16 Marchand Philippe, pilot
Tranchemontagne C. O., student
Decoteau Felix, & Co., bdg hse
Gervais Lucien, clerk
Desilets Albert, clerk
Bedard Alphonse, clerk
Grenon William, clerk
McDougall James, bookkeeper
Payette Frank, architect
Decoteau Peter T., clerk
17 Larivière D., hotelkeeper
18 Hatton D., & Co., fish, oysters, &c.
20 Dumouchel L. & C., hotelkeepers
25 Hutchison John, grocer
26 Guilmette J. O., dry goods

Here Notre Dame st. intersects.

JAS. BAYLIS & SON—CARPET, OIL CLOTH & CURTAIN WAREH'SE—459 & 461 NOTRE DAM

31 Fortier N., coal and oil dealer
32 Picault & Co., chemists
33 La Liberté, Gegeor, Melchi & Co., directors and agents
35 Ratto Mrs. Julie, wid F., hotel
36 Jallade Etienne, cabinetmaker
39 Bérubé J. L., vinegarmaker
41 Lefebvre Michel, Montreal vinegar works

Here Champ de Mars st. intersects.

42 Fortin Edouard, restaurant
43 Laudry Théo., vinegar maker
45 Lafrenière Joseph, hotelkeeper
46 Crevier Jos. Alex., M.D.
47 McVey James, livery stables
51 Poulin Mrs. Julie, wid Joseph
52 Walker James, confectioner
54 Walker James, grocer

Here St. Louis st. intersects.

56 Trudeau Miss D.
62 Bourdon Pierre, shoemaker
64 Leach William, carpenter

BOYER LANE, off 129 Sanguinet above Dorchester, St Louis ward

2 Desroches Alfred, jeweller
Grenier Théophile, clerk
4 Matthieu Régis, clerk
Lapierre Etienne, clerk
Lescroart Gustave, plumber, r
6 Chevalier Delphis, laborer
Newton J., customs officer, r
Chevalier Cyrille, laborer, r
Belleau J. Bte., carpenter, r
8 Quenneville Pierre, laborer
10 Payette Alderic, clerk
Dorais Narcisse, clerk
14 Chevalier Joseph, laborer
Lavigne Nap., carpenter
16 Querneville Nap., barber
Cauchon Alphonse, barber
18 Valade Jos., clerk
20 Dufresne Etienne, carter
Plante Désiré, laborer, r
23 Robillard Clément, clerk, r
Villeneuve Narcisse, storeman, r
24 Lefaivre Mrs. Henriette, wid F.
26 Beaudoin Mrs. P., wid N.
Laporte Joseph, carpenter
Morin A., carpenter

BRANT LANE from 12 Colborne av. St Mary ward

Bannerman Robert, pipe manufacturer

BRENNAN, from Common to Wellington, St Ann ward

14 Leckie, Matthews & Co., warehouse
18 Williamson Jas., warehouseman

Here Duke st. intersects.

21 Higgins Peter, saloonkeeper
23 Roadley Joseph, steward
28 Ready Wm., cooper
33 McIntosh John, & Son, blacksmiths and machinists
40 Weir Robert, machinist

Here Nazareth st. intersects.

42 Gardner Robt., & Son, Novelty works
46 White W. C., boilermaker

Here Dalhousie st. intersects.

BREWSTER ROAD (see Napoleon road.)

BRITANNIA, from the River west to Etienne, St Ann ward

Filiatrault Louis, grain inspector
Wilkinson William, clerk
90 Holdback J., grocer and liquors
117 Rogers Edward, machinist
120 Martin Chas., timekeeper G.T.R.
128 Anderson John, baker
130 Tucker William D., machinist
132 Bacham Walter, shipper
Allan Wm., machinist
Moody Archibald, trader

BROCK, from 135 Water north to 460 St Mary, St James ward

12 Riendeau Mrs. A., wid Michel
14 Loiseau Michel, fish dealer
15 Reed John, collector
16 McAlister Andrew, confectioner
17 Mercier Charles, laborer
18 Bourbonnière Jules
19 Kilcullan John, trader
20 Champagne Jos., carriagemaker
Goulet Joseph, clerk
22 Barry John, of Barry & Hart
22½ Gascon Joseph, clerk
24 St Pierre Mat., police sergeant
24½ Dillon John, baker
27 Reed James
28 Lyons Thomas, laborer
28½ Dyer James, storeman
Desjardins Olivier, whitewasher
30 McCabe John, laborer
Kobold Geo., laborer
Sheppard John, laborer
Crow John, miner
32 Lachapelle Jos., blacksmith
36 Ethier Damase, foreman

BRONSDON LANE, opp 464 Dorchester, near St Urbain, St Lawrence ward

6 Welc William, capmaker
8 Jean Mrs., wid Charles, r
10 Welsh James, laborer, r
12 Kenny Miss, r
14 Murphy John, boilermaker
McEnroy Mrs., r
16 Quigley Mrs. Mary, wid J.
18 Hollan Mrs. Ann, wid T.
20 Daly Miss Bridget
Clark Jos., laborer
22 Harnott Mrs.
Bolt Joseph, jeweller
24 Lehy Mrs. Ann, wid W.
Thereault M., jeweller
26 Reynolds Peter, laborer
28 McCormick Robert, laborer
30 Bunnen Hugh, sailor
Ellis Mrs.
32 Burns Michael, laborer
34 Dugan J. L., agent
36 Garratt Edward, coppersmith
38 Large Joseph Burton, laborer
42 Mitchell Thos., drayman
44 Talbort James, laborer
46 Day James, laborer
48 Smith James, finisher
50 Johnston Hugh, carpenter
52 Cafferty Paul, storeman
54 Feron Arthur, cabinetmaker
56 Lumsden Robert, storeman

BRUCHESI, north from 295 St Joseph, St Antoine ward

5 Winboy Frederick, moulder
7 Hurtubise Bernabé, blacksmith
9 Blundell W. H., organ
10 Lamouche Mrs. Julie, wid
11 Couture J. A., horse
12 Cunnigan James, labor
13 Lusignan Ant., organ
14 Chaperon Jaspard, mas
15 Dodelin Louis, storeman
17 Patenaude Ovide, butch
20 Charlebois Arthur, pain
22 Bénard Antoine, butcher
23 Brisebois Mrs. E., wid
24 Levallière George, lock
Lemieux Théophile, labo
26 Lemay Philippe, ship car
Labrie Pierre, turner

BRUNET, from 236 St Ella west to 303 German, St A ward

7 Labelle Philibert, labore
Charron Félix, laborer
19 Jonsen Hens

BRUNSWICK, from 17 Be north to 668 Dorchester, S toine ward

2 Warrington Jno. T., m
7 Forbes Geo., boots and
8 Barthelet Mrs., wid Ben
Barthelet, Dr. Benj.
9 Guy M. P., notary
10 Masterman Wm., sen., b
11 Murray J. B., of Murray,
& Co.
Brand R. H., billiard sal
12 Becket J. C., printer and
lisher
Becket Robt. A., printer
Becket Hugh W., sec.
Montreal Gymnasium,
Becket Hy. M., traveller
13 Morrison David
Morrison John, custom
14 Barton J. C., at Wm. N
Barton E. A., clerk Exch
15 Labelle Capt J. B.
15 Henderson W., sen., acc
Henderson John, bookke
Henderson W., jun., book
Henderson Robert, clerk
Henderson Andrew, trav
Henderson Jos. N., book
Henderson Thos. M., clerk
17 Wilson W. S., plumber
fitter
18 Grant Henry, jeweller
Turner Edwin R., photog
Dunne James, customs of
Guntz George, roofer
19 Cowan R. W., hatter &
21 Edgar John, hatter and
23 Munro Hector, estate age
Munro Alex., M.D
Munro John J., clerk
52 Parsons S. R., furniture
27 Hill C., bookseller

BURGESS, from the river w Grand Trunk, St Ann w

9 Callaghan J. O., clerk G.T.
77 Clark George, laborer
79 Perry William, boiler m
81 Quesnel Alphonse, labor
Truchi Joseph, laborer
83 Russell Thomas, gasfitter
85 Jenkins John, boilerma
87 Carmichael H., engineer
89 Melville John, engineer
91 Rutherford John, carpe
93 Clark Joseph P., labor

Here Bellevue row inter

S BAYLIS & SON keep on hand the best makes in BRUSSELS and TAPESTRY CARPETS

erson And., blacksmith
rs Wm. H., millwright
Wm. H., carpenter G.T.R.
msley Wm., G.T.R.
rick Sam., draughtsman
Robert, chief clerk superin-
ndent's office G.T.R.
n John, insurance canvasser
merskill Mrs. Marg., wid R.
llaghan James, clerk G.T.R.
y Arthur Wm., conductor
James, sen., G.T.R.
James, jun., turner
den Richard, blacksmith

Wellington st. intersects.

ligan Mrs. Mary, wid John
nston William, grocer
n Michael, laborer
n Wm., engineer
ey William, tradesman
pen Henry, clerk G.T.R.
atley George, bookkeeper
gs John, clerk G.T.R.
Alfred, boilermaker
n William, foreman G.T.R.
nsend F., brakeman G.T.R.
gh Robt., storeman G.T.R.
ston Wm., night watchman
T.R
op Richard, fitter
onachie George, carpenter
r Frederick, clerk
lus Henry, machinist
rn John, machinist
rd Frederick, G.T.R.
ock Rich., cabinetmaker
march Isaac, finisher
bons J., switchman G.T.R.
or David, fitter G.T.R
lings Charles, fireman
y R., heater rolling mill
lan Nicholas, laborer
ield Const., clerk G.T.R.
l Michael, engine driver
hane Ths., engine driver
ost Joseph, laborer
y Charles, blacksmith
s John, G.T.R.
James, carter
onds Walter, milk driver
erson James, engineer
ose John, engine driver
edge Geo., carter
field James, laborer
ett James, policeman
ton George, G.T.R.
y J., fitter G.T.R.
Michael, liquor
d John, boilermaker

ominion place intersects.

rd John, laborer
r Frederick, laborer
am John, G.T.R.

Grand Trunk R.R. track intersects.

, from Colborne avenue
Shaw, St Mary ward

Not built upon.

DE PLACE, from 82
av west to Mansfield,
St Catherine, St Antoine

r Mrs. Mary, wid A. A.
e George
n G. S., com traveller
J. P., commercial traveller
d Hall

13 Brakenridge J. W., clerk of the Royal Institution

Here University st. intersects.

Here Victoria st. intersects.

29 Wilson Wm., printer
30 Davies Griffith, clerk
31 Logan David, dry goods
32 Barr Mrs. C., wid J., bdg hse
Barnjum F., prof. of Physical culture and proprietor Gymnasium
Walsh William, student
Campbell C. C., clerk
Gillin William, clerk

Here McGill College av. intersects.

61 Anderson John, baker

Here Mansfield st. intersects.

Here Metcalfe st. intersects.

79 Alloway C. J., vet surgeon

Here Peel st. intersects.

100 Wyard Joseph M., bookkeeper
Noble William C., merchant

Here Stanley st. intersects.

BUSBY LANE, from 785 Craig to 39 Latour, between St Radegonde and St Genevieve, St Antoine ward

1 Reed Geo. W., slate and metal roofer
4 Jackson Jos., glovemaker
4½ Owen George, baker
5 Webb Mrs. M., wid J., laundress
6 Clark John, storeman
6½ Foote Alfred Geo., storeman
7 Yates John, plumber
9 Nolan Henry, springmaker
11 Fagan Peter, carter
12 Kearney P. J., auctioneer
13 Nouris John, laborer
Nouris James, laborer, r
Smith John, laborer, r
O'Reilly Patrick, laborer, r
Dusson Joseph, cooper, r
14 Consigny Jos., tinsmith
15 Evans Mrs. M., wid E., laundress
16 Dackus Mrs. Martha, wid John
17 Lapensée Charles, clerk
18 Willock David, machinist
19 O'Callaghan John F., printer
20 Macfarlane David, storeman
21 Smith James, storeman
22 Hadden Dennis, shoemaker
23 Todd Robert, laborer
24 Starke Robert, brassfounder
25 Casey Miss Anne, laundress
27 Blackler Edward, cooper
29 Fraser John, laborer
33 Maxwell William, groom

Here Latour st. intersects.

CADIEUX, from 483 Sherbrooke north to the City limits, St Louis ward

1 Simpson A., of A. & A., Simpson
Simpson Archibald, of A. & A., Simpson
2 Rowe Wm., brassfinisher
4 Miney Mrs. L., wid Thomas
4½ Dewar Samuel, traveller
8 Greig Wm., bookkeeper
10 Clark Chas., com traveller
14 Young George
23 Morley Michael
25 Lyons G. W., broker
27 Shewan Alexander Noble, prof. in High school
Arthy A. W., teacher in High school
Shewan Mrs. Noble, wid James
29 St George P., engineer
30 Blacklock John, grocer
31 Carter E., Q.C., M.P.
32 Platt Mrs. J. E., wid George
34 Gallet Alphonse, customs officer
Wadsworth William, joiner
36 Maitland Norman, com traveller
38 Spence R. Wilkie, com traveller
40 Territt Wm. A., clerk
42 Lampard John, watchmaker
44 Bayley James, mail conductor
46 Francis Mrs. Mary, wid F. Wm.
47 Kemp Edson, advocate
48 Rodger Thomas, bookkeeper
Gilmour Mrs., wid James
50 Johnston W. F., of Allan, Bowman & Co.
52 Howden J. G., com traveller
54 Hisner Theodore, farrier
56 Pipe William, machinist
58 Fraser Geo., grocer

Here Courville st. intersects.

64 Briggs J. F., com traveller
Nadeau Pierre, laborer, r
66 Goodacre E. B., com traveller
68 Généreux Onésime, contractor
70 Deßeaumont Alfred, deputy clerk of the Crown and Peace
71 Cleghorn James P., of J. G. Mackenzie & Co.
76 Craven W. J., proprietor Can. soap and oil factory
78 Scott George, patternmaker
80 Houston Gavin, importer of liquors
84 Russell Ed., steward Montreal General Hospital
85 Martin Mrs. Marie R., wid L. S.
87 Moore Spence Ths., bookkeeper
88 Guibault Pascal, marblecutter
90 Courval Frs., laborer
91 Hart Frs., grocer
92 Provost Michel, stonecutter
Carrière Frs., stonecutter
93 Forsyth Ths., P. O. clerk
94 Power Miss Louisa
95 Fletcher Lt.-Col. John, deputy adjutant-general of militia
Fletcher John P., agent
Fletcher Norman, clerk
97 Hart M., of Hart, Marion & Co.
98 Lawrence Wm., artist
99 Hamilton John
100 Franklin W. T., bookkeeper
102 Cook Joseph, bookkeeper
103 Austin Miss C.
104 Robertson David, of David Robertson & Co.
106 Mead Wm., shirt & collar manfr
108 Mackenzie Wm., broker
110 Falconer Wm., grain merchant
112 Carson Andrew, manager
114 Doré Alfred A., P.O. clerk
115 Voligny capt. Louis R., agent Richelieu Co.
118 Fuller Wm., produce merchant
119 Leduc Joël, wood merchant
120 Leslie William, com traveller
122 Riley Ths., commercial traveller
125 Austin H. W., advocate
129 Carmel Chs. E., advocate
130 Mathurin N., merchant tailor
Labrecque O., merchant tailor
131 Ruston Ths., merchant
132 Walsh Thos. H., Royal steam dyeing and scouring works
133 Waldron Charles, painter
134 Morgan W. B., clerk

JAS. BAYLIS & SON—CARPET, OIL CLOTH & CURTAIN WAREH'SE—459 & 461 NOTRE DA

138 Davidson Wm., bookkeeper
Davidson James, bookkeeper
139 Coutu Aristide, assistant cashier Land Loan Co.
140 Davidson Wm., bookkeeper
141 Drummond hon. Lewis T., judge
142 Laferty Maxime
143 Bruneau Léon, bookkeeper
145 Gowdey Alexander, agent
146 Bonacina C., dep prothonotary
147 Stanway W., clerk
151 Bucknall J. M., com merchant

Here Roy st. intersects.

158 Doherty Thomas J., advocate
Plante Gaspard, letter carrier
160 Fairbairn William J., broker
162 Patterson Wm. M. D., physician and surgeon
164 Osborne Frederick Wm. A.
164½ Bastable C. W.
166 Devericks Michael, laborer
168 Kittson Geo. R. W., notary
171 Graham A. W., bank note engraver
172 Smith Mrs. Catherine, wid Jas.
Smith G. D., artist
173 Graham Churchill G., salesman
181 Carmichael E. B., commercial traveller
183 McNaughton A. P.
185 Potter T. J., bookkeeper
187 Hall Mrs. Anna, wid Dr. Wm.
191 Boswell Henry J., of H. J. Boswell & Co.
197 Riley Thomas, traveller
198 Doherty W., conductor C.P.R.
200 Lincourt Jean, cabinetmaker
202 Andrew Mrs. Susan, wid Wm.
204 Mullen Edward, clerk
Courcelles Joseph, laborer
208 Richard Antoine, plasterer
210 Provost Pierre, cabinetmaker
Forget John, joiner
212 Leblanc Xavier, modeller
Meilleur Joseph, shoemaker
214 Cox Mrs. Anna
218 Rochon Alfred, tinsmith

Here Bonaparte st. intersects.

221 Lebrun Sévère, stonecutter
223 Lebrun Alphonse, stonecutter
224 Frigon Pierre
226 Rickettes Fred., driver
227 Blache Louis, joiner
Gladu George, laborer
228 Laplante Vital L., laborer
230 Bastien Benj., cooper
232 Larose Adolphe, shoemaker
234 Dubé Léon, carter
Matte Moïse, joiner, r
235 Gohier Elie, joiner
236 Provost Napoléon, bricklayer
240 Chaloux Frs., shoemaker
Gadbois J. Bte., laborer

CALLIERES, from 4 Common north to 2 Foundling, West ward

2 Joe Beef's canteen, C. McKiernan, proprietor
McKiernan Charles, proprietor of Joe Beef's Canteen
3 Customs Examining warehouse
8 Conway Mrs. M., wid Richard, Clyde house
10 Reddy Mrs. A., wid Lawrence, Brian Boru hotel

CAMPEAU, from 585 St Mary north to 243 Dorchester, St James ward

1 Dumaine & Halpin, undertakers
2 Brindamour Pierre, butcher
Garrick David, bailiff
Culbert Olivier, baker
4 Kelly Ed., jeweller
5 Perry Edmond, foreman
6 Beaulieu Régis, crockery dealer
6½ Jones Frederick, carpenter
7 Ford John, tailor
8 McGinn Arthur
8½ Houlé Alfred, tinsmith
11 Pariseau Louis, laborer
13 Hancock Mrs. Cath., wid Thos.
14 Picotte Joseph, grocer
15 Delorme Thomas, foreman

Here Rousseau st. begins.

17 Doucet Narcisse, laborer
21 Neville John, carpenter
Fortin Odilon, blacksmith

Here Perthius st. begins.

27 Bessette Louis, printer
Archambault Louis, laborer
28 Thouin Mrs., wid Vélance
29 Betournay Hubert, hotelkeeper
30 Delisle Joseph, carter
Racette Joseph, butcher
32 Dubois Edouard, butcher
33 Rousseau Julien, carter
37 Kyle Robert, confectioner
39 Normandin Adolphe
41 Paquette Adolphe, hotelkeeper

Here Craig st. intersects.

43 Trudel Mrs. E., wid G., cigars
45 Devillers Alfred, blacksmith
47 Damé Joseph, cook
49 Foley Patrick J., steamfitter
51 Lavoie Wm., carter
54 O'Farrell Mrs. Mary, wid Pat.
55 Bouthillier Joseph, carter
57 Thomas J. Marie, shoemaker
59 Belleau Flavien, printer
61 Fauteux Arthur, barber
63 Hébert Maurice, horse dealer
65 Sicard J. Bte., of Sicard & Limoges
Beriau Charles, provisions
67 Charbonneau Mrs. O., milliner
67½ Chausse Narcisse, bookkeeper
Deschamp Albert, clerk

Here Dubord st. begins.

68 Matte Antoine, joiner
69 Christin George, soda water manufacturer
70 Evans Mrs. Julie, wid Thomas
71 Charpentier Pierre, baker
72 Prévost Léandre
73 Robert Julien, grocer
74 Manseau Joseph, clerk
75 Lemire Eugène, saddler
76 Lussier Joseph, tinsmith
77 Doherty Wm., messenger
79 Lynch James, carter
80 Turpin Basile, confectioner, r
81 Galarneau Mrs. Louise, wid Jos.
82 Gagnon Edouard, foreman
Brien dit Desrochers Ambroise, laborer
Nantel Octave, trader, r
83 Delcourt Joseph, carter
84 Renaud dit Narbonne E., painter
Renaud dit Narbonne P.
Poirier Alfred, trader, r
85 Lamoureux Norbert, trader

Here Contant st. begins.

87 Herst John
Herst T. W., printer
89 Prestage Paul, clerk
Robertson Chs., brassfinisher
90 Barrette Olivier
Robert Charles, laborer
91 Richard E., sailor
Richard Lubin, labor
Hénault Mrs. Mary, wi
93 Groulx Laurent, cook

Here Lagauchetière st. in

95 Mercier Ed., custom
97 Pinsonneault Jacque
99 Bélanger Jules, carter
101 Miron Denis, carter
Latour Hormidas, sho
103 Christin Charles A., & C water manufacturers
111 Christin C. A., of Chris
113 Rivet Isaïe, of Rivet &
115 Beaudoin J. E., of Chris
117 Lespérance Jean, edit Canadian Illustrated
119 Bernier Onésime, lea
121 Vincent J. B. H., livery

CANAL, from the Cana side, west from Wellin Ann ward

Larry & Perry, stables

Here St. Columban st. int

North American Pac
Chs. N. Armstrong
Armstrong Chs. N.
North American Pac

Here St. Etienne st. in

Gray James, machinis
Gray William, machinis
Gray James, jun., mach

Here Condé st. inter

Mullin M., & Co., saw ing mills

Here Montmorenci st. inte

Redpath J., & Son, sug
Ostell John, doors, sa

Here Seigneurs st. begi

Tees Bros., chair facto
Mocock Wm., axe fact
Shearer Jas., doors, sa
Montreal saw works
Converse John A., con plaster works
Molson Wm. M., iron rolling mills
Wood John, Montreal
Mullin Michael, of M. Co.

CANNING, from 675 S north to St Antoine, S ward

12 Galipeau Mrs. Louise, w
21 Bennett John, foreman
23 Latham Henry, coal
25 Lawson Wm., cooper
27 Robertson James, eng

Here St. Joseph st. inter

41 Delaire Xavier, carpe
43 Derepentigny Pierr
45 Riel Frs. X., blacksmi
47 McMillan Mrs. Cather
48 Sykes John, engine
49 Routhier Mrs. E., wid
51 McFarlane John, labo
50 Sarault Moïse, merch
52 Gamble Edward, pain
53 Shannon Wm. Thos., la
55 Wiley William, carte
56 Gamble David, painter

Here Workman st. beg

S BAYLIS & SON keep constantly on hand a Large Stock of Curtain Materials and Cornices.

in Jérémie, miller
rd Joseph, finisher
ulx Victor, laborer
rd J. Bte., millwright
ice station G., Séraphin Ni-
uet, sergeant
uet Séraphin, police sergeant
tmarquette Ed., clerk
ns Michael, policeman
ouf Mrs. Marian, wid Phillip
ckburn Henry, gasfitter
Alfred, stonemason
Crae Thomas, laborer
chelle Barth., bookkeeper
lessy Pat., carter
ett James, iron worker
tier Alfred, butcher

ere Delisle st. begins.

ames Casimir, grocer
Martin Charles, butcher
guedoc Eustache, butcher
na John, night watchman
lanc Magloire, woodyard
bell Joseph, millwright
oureux Joseph, laborer
nnan John, carter
Arthur James, painter
gerald John, carter
lips Thos. O., bookkeeper
eau Hon. J. O., senator,
otary
del Francis, machinist
on Henry, bookkeeper
ger Alex., customs officer
rburn Mrs. Mary, wid John

and Trunk R. R. intersects.

nley Wm., grocer

, Bonaventure st. intersects.

dman John L., & Co., lea-
er belting manufacturers
Afee Chs., painter
Carthy Michael, carter
e Henry, heater
h Wm. Jos., grocer
ods Chs.
ghin Wm., carter
bges Jacob, painter
th Robert, carter
berry James, carter
gen John, carter
ghlin Pat., laborer
Wm., carter
e Maurice, carter
ride Robert, carter
rien Jas., machinist G.T.R.
s Ed., carter
att Henry, carter
per Thos., policeman
ride Samuel, gardener
ols Wm., schoolmaster
y F. G., teller Mechanics bk

e Coursol st. intersects.

on Wolfred, C.M., M.D.
on Geo. W., medical student
ge Nicholas
ock Wm., prop axe factory
erance Mrs. L., wid J. B.
Magloire, moulder
ix Tous., carter, r
ow Scott, Geological survey
hton William, clerk
nt Mrs. Séduhe, wid Michel
e George S., carter

L, from 2 St Sulpice west
t Francois Xavier, Centre

ray & Routh, com merchts
da Paper Co., Wm. Angus,
sident

11 Lymans, Clare & Co., drugs
15 Hudon E., Fils & Cie., dry goods
16 McEnroe Pat., restaurant
19 Benny, Macpherson & Co., hardware
20 Mitchell James, ship chandlery
23 Pillow, Hersey & Co., nails

Here Custom House sq. intersects.

33 Delorme Pierre, leather mercht
37 Farrell Wm., wines

Here Chagouamigon lane ends.

42 O'Drane Mrs. M., wid Hugh
Lilley Mrs. J., wid John
44 Birmingham John, saloon

CATHCART, from Phillips sq west to 102 Mansfield, St Antoine ward

2 Craik Robert, M.D.
4 Honey John Sleep, prothonotary Superior court
Honey John W., asst. accountant Merchants Bank of Canada
Honey Leaycraft

Here Union av. intersects.

14 McKenzie Miss
Gibson Misses
16 Houghan John
Lancaster Mrs. Janet
Flint Geo. H., journalist
Flint W. Hyland, journalist
Jones Walter, clerk
17 Dyer Wm. A., chemist
18 Wright Mrs. H., wid J., bdg hse
Stauger Edward, bank clerk
Chisholm Charles J., hardware
Renwick James, of Cameron, MacKenzie & Co.
Taylor Geo. A., clerk
Turnbull Thomas, hardware
Broster Edward, of Beattie & Broster
20 Starke Mrs. Maria, wid Jas.
Starke Richard G.
22 Ross Mrs. Eliza, boarding house
Ross W. B., clerk
Nicholson John
Jones W. J., engineer
Craig Walter, bookkeeper
Anderson Alexander, clerk
Boyd John, clerk
Dowker Leslie R., clerk
Foshack E. A., clerk
Evans Wm. H., com traveller
24 McMartin John A.
26 Porter Hugh, general trader
27 Willison H., grocer
28 Stewart Geo. H., broker
MacMaster D., of MacMaster & Hall
Chisholm C. R., of C. R. Chisholm & Co.
Williamson J. K., clerk
Macnish John, bookkeeper

Here University st. intersects.

Natural History Society's Museum, S. W. Passmore, taxidermist
Passmore S. W., taxidermist Nat. History Society's Museum
36 Denovan rev. J., Baptist church
38 Bridge Miss Mary
Boud J. B.
Rendell G. M., bookkeeper
40 Turner Misses
42 Holcomb Sam. F., of Holcomb & Stewart
44 Shaw Henry, clerk
Lamont James, bookkeeper
Noyes E. F., bank clerk

46 Ross D. Alex., P. O. dept.
48 Roe T. P., merchant
50 Dawson Wm. V., agent
52 Sheppard Chs., of Bulmer & Sheppard
Sheppard C., jun., patternmaker
56 Rea David, agent
Rea James M.
58 Warminton Mrs. Jane, wid R.
Warminton Wm., of Warminton & Philbin
Warren Sam. R., of S. R. Warren & Co.
Adams C. K., manufact. agent
McPherson D. Allen, P. O. dept
Cameron John, bookkeeper

Here St. Monique st. intersects.

62 Beach W. G., com merchant
Dyde Charles R., clerk
64 Williams Mrs. Celina

Here McGill College av. begins.

68 Tooke Rich. J., haberdasher
70 McCullen John
72 Archer David, silverplater
74 Carmichael Mrs. Marg., wid J.
Carmichael Daniel, clerk
75 Richardson J., Geological survey
Richardson John, wood mercht
76 Wilkinson John, bookkeeper
77 Johnston Sam., P.O. clerk
Clark Fred. A., broker
78 McKenzie Wm.
McKenzie J. S. telph. operator
Kehoe George P., carpenter
McKenzie D. B., bookkeeper
Sweeney Dennis B., butcher
79 Christie J., telegraph office insp
80 Featherstone John Wm., bookkeeper
81 Gurd D. F., chemist
Gurd J. L., watchmaker and jeweller
82 Lavallée C., professor of music
84 Wood William S.
85 McKenzie Mrs. Isabella, wid R
86 Bowie Mrs. Mary, wid Edward
Beasely George, clerk
Carsley Matthew, clerk
McKinnon Edm., law student
88 Myers P., traveller
90 Hone Jules, professor of music

CATHEDRAL, (formerly Cemetery,) from 41 Chaboillez sq north to Dorchester, St Antoine ward

1 Kelly Thos., lamp lighter
3 Vaseur Mrs. M., wid J. B., dressmaker
Bulandeau F. X., clerk
5 O'Donohoe A., merchant tailor
6 McGurn John, laborer
7 Demers Zotique, moulder
8 Murphy Michael, lamp lighter
9 McCann James, bricklayer
10 Johnson Jos. F., grocer
11 McKeown Pat., tailor
McKeown J. J., clerk G.T.R.
13 Burns James, laborer
14 Glinn Mrs., wid Thos.
Glinn Jas., bookbinder
15 Valière Ant., shoemaker
16 Foley Michael, laborer
17 Bouet Sylvain, fireman
18 Cannon Jas., carter
Beale Chs., brushmaker, r
19 Delorme Amable, agent
Cauris Alphonse, laborer, r
Laurin Gilbert, laborer, r
Fauteux J. Bte., laborer, r
Garneau Joseph, joiner, r

JAS. BAYLIS & SON—CARPET, OIL CLOTH & CURTAIN WAREH'SE—459 & 461 NOTRE

19 Desautels Luc, r
Vaillancourt S., laborer, r
Lalor Louis, laborer, r
20 Perott Mrs. A., wid Pat., r
Conroy Ed., laborer
22 Curran John, laborer
Connolly Mrs. E., wid J., r
24 Ryan John, carter
Green Chs., butler, r
26 Smith Mrs. M., wid V.
27 Leonard S., hotelkeeper
28 McInnes A., house joiner, r
30 Demers Emery, shoemaker
Martel Mrs. M., wid Pierre
Nantel Joseph, carter
Nauris Mrs. Aurélie, wid Isaac
33 Salvas O., hotel
39 Carslake Geo., hotel

Here St. Bonaventure st. intersects.

51 Fox James, laborer
53 Sullivan Michael, driver
55 Couvrette Alp., upholsterer
Feeney James, trader, r
57 Couvrette M., upholsterer
Millette André, shoemaker, r
59 Corbeil Mrs. Adeline, wid Chs.
Labonté Iréné, clerk
Deloge Mrs. Cécile, wid Jos.
60 Hospice St Joseph, sister Frigon, superioress
61 Lafontaine Clovis, joiner
Bertrand F. X., machinist
62 Church of Hospice St Joseph, rev. A. Deschamp, chaplain
63 St Jules Adolphe, upholsterer
Alexander Thos., knife grinder
65 Pion Magloire, cooper
69 Mitchell Louis, organ builder

Here St. Antoine st. intersects.

79 Harman George, laborer
Smith Geo., laborer
81 Dallas Morice, cabinetmaker
83 Ronayne Michael, of M. Ronayne & Sons
85 McNamee F. B., contractor
86 Sutherland John, tailor
Stevenson Adam
87 Craig Hugh, clerk
88 Jenking Miss Eliza
89 Westby Nicholas
90 Macdonell A. C., M.D.
91 Brown Mrs. Anna, wid S. H.
Bain Jas. R., bookkeeper
92 Farwell Alfred
93 Laflamme John, of Kemp & Co.
94 McWaters Wm., clerk
95 Pelletier Tous., painter
96 McDougall D. L., bookkeeper
97 Charest Samuel, grocer
98 McCrory Patrick, of McCrory & McGoldrick
100 Ross W., of P. S. Ross & Bros.
101 St Onge Ol., sexton
102 Cleghorn Henry, broker
103 Donohoe Frs., laborer, r
Welch Mrs. Mary, wid Pat., r
105 Guindon Tous., gardener
Forget Adolphe, laborer
Paradis Ignace Alex., joiner
Deslaurier Bonas, joiner

Here Lagauchetière st. ends.

110 St Onge Séraphin, of Lafrenière & St Onge,
112 Labelle Hospice, flour merchant
114 Perreault David, contractor
Benoit Chs., bank clerk
116 Lapierre André
Lapierre Avila, jun.
118 McIver George, of McIver & Co.
121 Bishop's palace, Mgr. Ignace Bourget, R. C. bishop of Montreal
Pinsonnault Mgr. P. A., bishop of Birtha
Fabre Mgr. E. C., coadjutor and bishop of Gratianopolis
Paré very rev. J. O., scy. prim.
Moreau very rev. H., vic. gen. archid.
Leblanc very rev. P.
Plamondon very rev. L. T., proc.
Hicks very rev. E. H.
Lamarche very rev. G.
Séguin very rev. J.
Mongeau very rev. J. L.
Dufresne very rev. P. C.

CEMETERY (See Cathedral.)

CENTRE from Wellington, south of Canal, west to City boundary, St Ann ward

7 Garland Albert, cooper
Shield Ivory, tea dealer
9 Houlahan Joseph, machinist
Hill James, brakeman
11 Single Thomas, watchman, r
Burrows George, carter, r
Geary Charles, laborer, r
13 Nolan James, grocer
15 Heaysman Henry, laborer, r
17 Wood John H., carpenter
19 McKillop James, carpenter
21 Lamb Mrs. Margaret, wid Geo.
23 Smith Mrs. Sarah, wid Geo.
Smith Geo., practical engineer
25 Owen Arthur, grocer

Here Condé st. intersects.

31 Monahan Cornelius, laborer, r
Carroll B., laborer, r
33 Duggan John, carter, r
Ryan Mrs. Mary, wid Patrick
37 Baptist chapel
42 Corner Hugh, blacksmith
43 Parker James, grocer
Jameson John, moulder
Ross William, shipper
44 Emond Ludger, barber
47 Price Mrs. A., wid W., bdg hse
49 O'Brien Michael, carpenter
53 Patenaude Ludger, barber
54 Tansey Pat., laborer
55 Cooney James, laborer
56 Foley James, foreman, r
57 Wildgoose F. H., hotel
58 Fiset Charles, tinsmith

Here Montmorenci st. intersects.

61 St Gabriel market, Maxwell M. Vaughan, clerk
Fire station No. 9, J. Beckingham, guardian; Wm. Shaw, W. Perry, Johnson McBride, assistants
Police station No. 9, H. Glynn, sergeant.
62 Commissioners St. Patrick's R.C. school, William McKay, principal; Vincent Desnoyers, guardian
62 Killaly Pat., trader

Here Richmond st. intersects.

96 Gariépy Dontail, shoemaker
Pelligrew Thos., printer
98 McLaughlin Ed., packer
Bean Pat., cabinetmaker
100 Hays Patrick, laborer
102 Kearns Michael, engineer
104 Marcotte Henri, tanner
105 Tansey Dennis, machinist
108 Lauzon Léon, carter
Lauzon Wilfred, carter
106½ Labrecque Jerémie, carter
Morin J. Bte., engineer
Gagnier Cyrille, laborer
108 Ridgway J. R., painter
108½ Day Mrs Ellen, wid, stationery
Halcrow James, watchman
109 Couturier Nar., joiner
Miller John, fireman
110 Shaw William, fireman
Toomey Jeremiah, b
111 Lévac Césaire, captain
112 McGuire Alex., turner
Love William, carter
113 Perry William, fireman
Toole Thos., blacksmith
Cromack John, bookb
115 Clevely John, storeman
116 Harwood George, b
117 Pettigrew James, joiner
118 Moore Stuart, laborer
119 Bell David, storeman
Brown George, moulder
120 Lee Geo., carpenter
121 Doust Arsène, brakeman
122 Arnott Mrs. Catherine
123 Green James, laborer
124 McNab William, engine
McDonald Neil, moulder
Guay Jos., cabinetmaker
125 Brown George, moulder
126 Duggan Ths., carpenter
127 Campbell Wm., cattle
Campbell John, laborer
128 Sutcliffe E., dry goods
Cave Geo., engine driver
128½ Barth James, laborer
Okas John, laborer
129 Miller John, tinsmith
130 Sutcliffe Wm., fruit and
130½ Marengo Jos., foreman
Marengo Elzéar, painter
132 Mercure J., boots and
132½ Miraglia Raphael, painter
Lamoureux Nap., painter
133 Leblanc Dr. B. Hormisd
134 Boisvert Ambroise, gro
135 Allen Michael, laborer
Bélanger Paul, conductor
137 Parent Frs. X., bagg G.T.R.
Parent Jos., brakeman
Duncan John, sailmaker
138 St Pierre Joseph, carpe
Ratelle Ant. J., laborer
141 Lépine George, grocer
142 Asselin Jos., grocer

Here Seigneurs st. intersects.

144 Corbeil & Co., hardware chants
Corbeil Ovide, of Corbeil
145 Gleason Pat., carpenter
146 St Jean Chs., general st
147 Fontaine Joseph, barber
Smith David W., machi
148 Marion Mrs., wid A., b
148½ McIllwaine James, tobac
149 Levreau Alfred, laborer
150 Lafontaine Mrs. T. S.,
Lafontaine T. S., account
150½ Leduc Miss Henriette, b
151 McCormack T. J., special man G.T.R.
Gervais L., baggageman
152 Savariat Jean, carpenter
Leblanc J. Bte., carpenter
153 Desmarais H., conductor
Tougas Jos., axemaker
154 Hunter J., switchman G.

S BAYLIS & SON—COCOA MATTING, MATS, and STAIR RODS—459 & 461 NOTRE DAME ST

rell Mrs.
rdwell Mrs. M., wid Robert
nald James, laborer
lliers S. D. of Valliers & Co.
lliures S. D. & Co., grocers, wines and spirits merchants
ibord Gustave, of S. D. Valliers & Co.
ubridge Thos., policeman
pine Chs., conductor G.T.R.
ot Pierre, brakesman
urdeau Joseph, switchman
urdeau Moïse, carter
Hilaire Pierre, painter
Neil John, grocer
aria Auguste
urdeau Israel, carter
din Pierre, grocer
vreau Pierre

re St. François st. ends.

bidoux F. X., engineer
umière Alphonse, laborer
bidoux Israel, laborer
buc Pierre, grocer
nouchel Olivier, carter, r
au Honoré, brakeman
lin F. X., engineer
rdon Nap., carter
thier Frs. X., machinist
gny Frs., laborer
rison Andrew, carpenter
ier Clovis, laborer
son John, n Henry
rier J. Bte., carter, n Island
Grath Thos., carpenter, n Island
enaude Louis, painter, n St Andrew
seau Léandre, nailer, n St Andrew
r Arthur, engine driver, n Ropery
licott John, engineer, n Ropery
drew John, laborer, n Ropery
ds Arthur, trader, n Ro. ery
ean F. X., shoemaker
nouchel Pierre, watchman
ores John, turner
rd J. Bte., painter
hieu Joseph, carpenter
hieu J. Bte., shoemaker
che Joseph, butcher
naude Mrs. D., wid E.
et Hyacinthe, notary
ley T. B., contractor
nall Charles, laborer
ght Wm., brakeman G.T.R
eant James, laborer
y Pat., laborer
ellefeuille Léon, grocer
nnette Alfred, carpenter
ne Frédéric, laborer
ost P., laborer, r
r Clovis, nailer
it Philippe, carter
le Aldéric, carpenter
c Pierre, butcher
ix Joseph L., M. D.
naude Joseph, tobacconist
r J. Bte., nailer
otte Joseph, laborer
nchise Charles, laborer
ier Maurice, laborer
au Wilfred, laborer
au Léon, laborer
au Antoine, machinist
oux Etienne, laborer
ge Napoléon, grocer
che Dosithée, butcher
t dit Depatie Jos., laborer
man J., conductor G.T.R.
Casselman T., conductor G.T.R.
Hickey Martin, brakeman

Here Henry st. ends.

Doyle Mrs. Mary, wid
Sullivan Pat., grocer
Sullivan Bart., leather cutter
McCarthy Daniel, blacksmith
Butler Mrs. Catharine, wid Ed.
Patenaude Fréderic, butcher
Fournier Leon, laborer
Picard Pierre, carter
McCarthy Roger, laborer
Burns James, storeman G.T.R.
Conroy Mrs. C., wid J., grocery
Ryan Edward, laborer
Pilette Denis, butcher

Here Island st. intersects.

Dwyer Pat., carter
Bourque Hormisdas, butcher
Bolduc Siméon, engineer
St Germain George, laborer
Lortie Pierre, laborer
Prudhomme F., master carter
Bourdon Henri, blacksmith
Noreau Jean Bte., carter
Chartrand Joseph, painter
Steele David, blacksmith
Dalrymple James, storeman
Binette Frs, laborer
Moore James, weigher
Duquette Charles, laborer
Guérin Jos., carpenter
Lalumière Charles, engineer
Girard Ol., baker
Lalumière Eusèbe, brakeman
Bissonnette Louis, laborer
Laurin Jean Bte., miller
Ducharme Raymond, carpenter
Charbonneau F. X., carpenter
Guertin Mizaël, carpenter
Tougas R., grocer
Laprairie Adolphus, foreman

Here St. Andrew st. intersects.

St. Gabriel R. C. church, rev. J. J. Salmon, curé; rev. M Ducharme, vicar; rev. Dr. O'Riley
Rose Louis, carpenter
Marcil Mrs. S., wid Alexis
Sullivan John, grocer
Jetté Jos., blacksmith
Clark George, butcher
Turner R., of Turner Bros.
Surprenant Zephirin, shoemaker
Décarie Joseph, cart r
Décarie Ant., carter
Catto Jas., brassfinisher
Stewart Alex., engineer

Here Ropery st. intersects.

Lachapelle Moïse, carter
Lachapelle Joseph, laborer
Burgess Thomas, foreman
Monneau Mrs. M., wid A.
Boudrias Mrs. Elmire, wid Jos.
Ouellette Narcisse, laborer
Dupuis Moïse, laborer
Archambeault Pierre, carpenter
Perrault Damase, carpenter
Surprenant Gédéon, teamster
McNab James, foreman
Bourdeau Joseph, carter
Vézeau Charles, mason
Bleunier Belanie, carpenter
Campagnard Eusèbe, laborer
Bouthillier Samuel, laborer
Pagé Antoine, carpenter
Deslauriers Edward, carter
Guérin Ephrem, carter
Faille Casimir, carter
Faille Hubert, laborer
Robert Paul, carter
Poissant Amedée, milkman
Paquette Arthur, carter
Bélanger William, stonecutter
Guertin David, laborer
Skelly John, bookkeeper
Wormald Edward, stationer
Ethier Louis, carpenter
Serée Toussaint, laborer
Serée Charles, carpenter
Gougeon Charles, carpenter
Foisy Israel, blacksmith
Sicotte Cyrille, carpenter
Quintal Cyrille, carpenter
Quintal Mrs. A., wid Etienne
Dulude Narcisse, carpenter
Vincent Louis, laborer
Dansereau Jos., jun., guardian
Laprairie Alphonse, filer
Laprairie Hormisdas, polisher
Lussier Ferdinand, laborer
Goulette Elzéar, carpenter
Gagnon Ambroise, cabinetmaker
Dansereau Philippe, painter
Dansereau Jos., grocer

CHABOILLEZ SQUARE, at the junction of St Joseph and St Maurice, St Antoine and St Ann wards

1 O'Neill & Russell, hotel
2 Matthews Rich., furniture
3 Deschamps Alp., M.D.
4 Redmond J. F., stationery
4½ Levis Simon, second hand clothing bought and sold
5 Prud'homme Eustache, notary
Denis U. A., advocate
Raymond Noël, barber
6 Dubois Hector, barber
Dubois Jean, barber
9 Brown Peter E., clothier
10 Renaud Richard, tobacconist
10½ Gauthier Ths., grocer
Racine Alp., clerk
Pagnuelo Mrs. E., wid Joseph
11 Desmarais L. E., photographer
12 Gauthier Ths., grocer
13 Dion H., tobacconist
14 Mullin & McLeod, boots and shoes
15 Fire station No. 4, J. Beaulieu, guardian
Pelletier N., fireman
Dussault M., fireman
Scott A., fireman
16 Latour André, M.D.
17 Maher Ant., sergeant city police
Paradis L. H., sub-chief city police
18 Denis Mrs. E., wid Pierre
19 Carignan Jos. A., wood dealer
21 O'Neil Pat., grocer
22 Maréchal J. M., fruit store
23 Caron Henri, barber
24 Smith James, & Co., grocers
24½ Brogan A., of Wright, Brogan & Panet
25 Rhéaume Edmond, shoemaker r

Here Chaboillez st. intersects.

26 Cowie Mrs. Anne, wid Wm.
27 Courville E., hotel proprietor
30 Galbraith Wm., flour and provisions
30½ Lefebvre C., letter carrier
31 Young James, hotelkeeper
32 Hebert Hector, agent City Bank
32½ MacKay Mrs. M. L., wid Aug., bdg house
34 City Bank Savings department, Hector Hebert, agent

Here Cathedral st. begins.

JAS. BAYLIS & SON—CARPET, OIL CLOTH & CURTAIN WAREH'SE—459 & 461 NOTRE D

36 Dow Wm., & Co., brewers
39 Kavanaugh M., soap and candle factory
42 Paquin Jacques, Albert house
43 Lalonde Augustin, hotelkeeper
Ratelle Narcisse, barber
45 Valade Moïse, London house
Daoust Avila, agent
Desjardins Joseph, barber
Ruel Léon, baggage master
Grand Trunk Railway, General and Local Freight Offices
Freight Accounts Department G.T.R., G. L. Spence, chief clerk
Freight Cashier's office G.T.R., T. W. Elliott, cashier
Cartage office G.T.R., Thomas Symington, manager Sheddon Co.
Billing office G.T.R., J. L. Morton, chief clerk
Enquiry office G.T.R., C. K. Suffield, chief clerk
Local Freight Offices G.T.R., A. Burns, agent

CHABOILLEZ, from 220 College north to 168 St Bonaventure, St Antoine ward

1 Beauvais Louis, hatter
5 Dupart Sebastien, blacksmith
Simon J. A., tinsmith
Tepeau T. S., founder
Bernard Alphonse, moulder
7 Delorimier Stephen, clerk
Forey Mrs. Felicité, wid Henry
8 O'Donnell John, laborer
Pleau Antoine, laborer, r
9 Lalonde Mrs. Josephte, wid Jos.
Dandurand C. A., carpenter
10 Ravacley Jean Bte., joiner
11 Walsbrood Louis, grocer
12 baignet Mrs. Delphine, wid O.
14 Thibault Antoine, carter
Bonet Louis, joiner
15 Murphy James, blacksmith
16 Labelle Anselme, storeman
Peltier Sévère, laborer

Here Chaboillez sq. intersects.

22 Kennedy Richard, restaurant
23 Carignan J., jun., wood dealer
25 Foley Jan: , laborer
26 Desrochers Mrs. Adèle, wid P.
27 Prézeau Jos., shoemaker
Ratelle W., laborer and bdg hse
Birmingham Michael, laborer
Bennett Wm., laborer
Nelligan David, laborer
McMahon John, laborer
28 Taillefer Louis, carter
29 Quinn Michael, engineer
30 Finn Wm., broommaker
31 Mullin Ths., agent
32 Walsh Mrs. Sarah, wid Peter
33 McCready Alex., foreman
35 Depocas Louis, bdg hse
Rozon Wm., letter carrier
St Amour A. C., letter carrier
Couzineau H., letter carrier
McArthur Roderick, clerk
Brunet Urgèle, grocer
36 Peltier Napoléon, fireman
Geoffrion Joseph, shoemaker
37 Long John, storeman
38 St Onge Séraphin, horse dealer
39 Day Peter, moulder
40 Robert Mrs. Gen., wid Michel, dressmaker, r
41 Bisson Siméon, foreman
42 Tremblay Alfred, tinsmith r
Monarque Mrs. L., wid Pierre
Desforges Joachim, laborer, r
42 Archambault Narcisse, painter
Gauthier Edouard, caulker, r
43 McCabe Patrick, carter
44 Paré Joseph, shoemaker
45 Soulière Mrs. Sophie, wid J. B.
46 McLenaghan B., stonecutter
48 Hamall Mrs. Mary, wid Hugh
49 Moynaugh Pat., gravel roofer
Crough Thomas, grocer
50 Gallagher Mrs. Mary, wid Wm.
52 Emo John, cooper
53 Donigan James, laborer
54 Cross Mrs. Céleste, wid William, laundress
55 Lussier Mathias, laborer
Trudel Joseph, blacksmith
56 Hagan Mrs. C., wid Edouard
58 O'Brien Mrs. M., wid Thomas
59 McIntyre Miss Rose, grocery
60 Trainer James, storeman
61 Currie Mrs. Mary, wid Duncan
Caron Henri, barber
Giroux Mrs. Agathe, wid Jean
62 Gallagher Michael, carpenter
63 Peterson Mrs. C., wid Ed.
64 Connelly Patrick, laborer
65 Lefebvre Alphonse, blacksmith
66 Lalande Israël, upholsterer
67 Olson Rodolph, carter
Gravel J. B., carter
68 Peterson Peter, beltmaker
70 Genet Théophile, beltmaker
Hurtubise Miss Oct., dressmaker
Robert Mrs. S., wid Antoine
72 Rozaire D., hotelkeeper

CHAGOUAMIGON, from 40 Capital north to 420 St Paul, Centre ward

CHAMP DE MARS, from 39 Lacroix west to 19 Gosford. East ward

2 Lajeunesse Jules, carriagemaker
3 Bienneau H., clerk
5 Dempsey Mrs. M., wid W., midwife
7 O'Shea John, carter
O'Brien Robert
27 Daniel Wm. Francis, cooper
33 McCarthy Ths., cooper
39 Belair J. Plessis, machinist
43 McGregor Alex., tobacconist
45 Perrin Mrs. M., wid Hercule
Perrin Hercule, bookkeeper
45½ Deslauriers dit Legault Frs., laborer
47 Brennan Ed., fireman
49 Gautier Mrs. C., wid J. B.
51 Rouleau Mrs. C., wid Ant.
55 Kavanagh Mrs. Honora, wid J.
57 Forbes Mrs. Fanny, wid G.
59 O'Hara R., waiter and bdg hse
61 Green Mrs. C., wid Ed., trader
62 Renaud J. Bte., of Renaud & Cassidy
63 Culhane Ths., revenue officer
64 Labelle Edward, merchant
65 Lynch John, commission agent
66 Livernois Louis, fruit dealer
68 Paquette N., of J. Kieffer & Co.
69 O'Hara Richard, storeman
70 Jacques Alphonse, advocate
Desrochers Louis, shoemaker
71 Wilson Mrs. S., wid T., bdg hse
Batchelor A. A., B.A.L.
Howley D. F., B.A.S. civil engineer
Kempt Albert
72 Biscornais Julien, merchant
77 Ayotte Maxime, waiter
Laudry Narcisse, carriagemaker
Leduc Miss Aurélie, dressmaker
Charbonneau A., carr
Cherrier Geo. H., P.
78 Hétu Joseph, clerk
82 Delany Mrs. M., wid
84 McGregor Daniel,
McVey James, livery

Here Bonsecours st. int

92 Montigny A.
94 Lamothe major G.,
Lamothe H. G., of
Laframboise
96 Garièpy Dr. Romuald
98 Pratt Chs. F.
99 Hudon Jos., of J. Hu
101 Hubert C. P., of J. H
103 Lefebvre Hubert,
105 Seebold Mrs. Annie
Seebold Fred., music
Seebold Geo., clerk
107 Lacroix Henri,
Augustin Guillaume
109 Demers William
113 Boivin Guil., of J. Ki
115 Pelletier Mrs. E., wid
117 Lacroix Mrs. Pelagie,
Lacroix Miss Elizabet
Lemoine P. G., real
Lemoine Oscar G.,
118 Hudon Pierre, of Hu
mondon
119 Guerin Michael, book
121 Blackburn Wm., clerk
128 Lapierre Louis, store

CHENIER, from Hib Napoleon road, St An

Maurice Joachim, gro

CHARBONNEAU, called Brisson lane St Dominique west St Lawrence, St. Lawre

3 Johnston John, mali
4 Long Cornelius, gard
5 Hughes Michael, stone
6 Phillips Edward, stone
7 Hutcheson George,
Tenantier Paul, scul
8 Nimmo Alex., brass
9 Brisson Frs., stonecut
10 Hoogs Edward R.
11 Roy Nazaire, black
12 Davis Thomas, engine
17 Gauthier Alex., grocer

CHARLOTTE, from 13 stant west to 132 St St Louis ward

9 Racicot Romuald G.
11 Quesnel Adolphe,

Here St. Justin st. i

13 Murray Benjamin,
17 Tremblay W. G.,
Tremblay Mrs. C.,

CHARRON, from Wel Dublin, St Ann ward

Allen J., engine dri
Stott J., boiler mak
Crockford Alf., cabi
Townsend E., brass
Lilow Edmond, car
Browne Y. Alex.,
Cox James, carter

Here Paris st. i

Redshaw Henry,
Kirk Thomas G.T.R.

BAYLIS & SON—HARE'S OIL CLOTHS, A SPECIALTY—459 & 461 NOTRE DAME ST

rdi Maurice, founder
John, G.T.R.
bois Jean Bte., laborer
Grégoire, joiner
eau Onésime, joiner

Huntingbird st. begins.

Ludger, laborer
Robt., carpenter G.T.R.
Alex., laborer G.T.R.

Dublin st. intersects.

M, from William to St , St Antoine ward

Joseph, laborer
Bernard, laborer
Patrick, laborer
ll Frederick, laborer
n Michael, laborer
an Dennis, bartender
c Andrew, laborer
er Mrs. Annie, wid John
John, violinist
l Pierre, carter

Hunter st. intersects.

n J. B., moulder
Michael, laborer
nd Paul, sawyer
n Wm., carpenter
Honoré, policeman
David, engineer
agrin Jean, baker
er Benjamin, carpenter
d Edward, joiner
e Edward, grocer
Alexis, carpenter
Louis, laborer
erty Geo., turner
ins Andrew, grocer

Fayette st intersects.

Joseph st. intersects.

Maglolre, carpenter
William
llier Moïse, carpenter
omas, clerk
Thomas, shoemaker
J. Bte.
y John, laborer
Adam, polisher, r
John
ly John, gardener
ette D., policeman, r
ton Mrs., wid James
Michael, blacksmith
D A.
ll Moses
Geo., nail manufacturer
er Wm. O., advocate
Charles, market clerk
Stanislas, blacksmith
Chas., boilermaker
e Lambert, lumbr mcht
, Bte., customs clerk
yrille, carpenter
e Thadée, turner
F. X., turner
ald John, laborer
d George, machinist
ly Michael, traveller
s John, com traveller
, of Larivière & Dubé
ler Jos., laborer
W. H., clerk G.T.R.
Ernest, joiner, r
Edwin, clerk
arles, laborer
omas, laborer
John, laborer
arles J., laborer
Cyrille, joiner

110 Brown Robert, millwright
111 Dupont Adolphe, carpenter
112 Hersey John, tackmaker
113 Lanouette Jean, machinist
114 Colcomb Thomas, clerk
115 Versailles Prosper, butcher
116 Abel Mrs. N., wid Thomas
118 Richardson Samuel machinist
120 Houston William, millwright
122 Jeffrey Alex., millwright
124 Lee Thomas, carter
126 Horsfall Joseph, clerk
128 Dunwoodie James, machinist
130 Kerr Alex. M., engineer
131 Petrie Fred., machinist
133 Crawford John, joiner
135 Holmes Philip, gateman G.T.R.
137 Robertson Robert, currier
139 Aspinall Robert, contractor
Durocher Théo., blacksmith, r
Sabourin Arthur, clerk, r
Robert Joseph, laborer, r
Guy Olivier, laborer, r
Eaton Thomas, carpenter, r
Bellangs Henry, carter, r
L'Illot Wm., laborer, r
141 Harris A. W., foreman
143 Brady William, plumber
145 McNault Robert, laborer
147 Bell Mrs. J., wid Jos., bdg hse
149 Corbin Frs., patternmaker
Tellier Azarie, machinist
151 Nish William, engineer
153 Prendergast Mrs. Annie, wid J.
155 Jacquemin H. L., machinist
Jacquemin Auguste, machinist
157 Marquis Abraham, sawyer
159 Girard Louis, laborer
Bradley Geo. R., pianist
Chasseau Moïse, joiner
160 Mackenzie Wm., carter
Ledoux Joseph, joiner
161 Carpentier Geo., cabinetmaker

Here the Railroad intersects.

163 Cook Richd., conductor G.T.R.
163½ Reihill Thomas, machinist
165 Ramsay Ewen, millwright
167 Haigh Charles, clerk G.T.R.
167½ Cole A.D., millwright
169½ Perrault Jerémie, clerk
171 Perreault Robt. N., grocer

Here St. Bonaventure st. intersects.

172 Hickey James, grocer
174 Murdoch David, laborer
174½ Edington Adam, storeman
176 Barlow Mrs. L., wid H.
177 Edwards William, bricklayer
Creber William, stonecutter
Tobey Sam., working jeweller
178 Haseley George, draughtsman
179 Hausley George, stonemason
180 Lovett Thomas, engineer
Welsh Robert, carter
181 Lemaire Laurent, foreman
Highland John, bricklayer
187 Desmarteau Philéas, hatter
191 Thérien Damase, policeman
191½ Thibodeau J., letter carrier
194 Hennessy Pat., carter
195 Maw John, machinist
196 Cummings Michael, laborer
198 Elliot James, coachman
Walsh Richard, carter
205 Mitchell Alex., founder
206 Pierce John, bookkeeper
207 Mewhort Joseph, merchant
208 Lefort Adrien, laborer
Baylis T., billing clerk G.T.R.
Martin Hugh, laborer
209 Gunn John, plumber
210 Brady James, machinist
Dowler F., clk audit office G.T.R.
Clemow Mrs. C., midwife
211 Deguise Olivier, bricklayer
Oman William, builder
212 Carroll John, gardener
213 Holland J. A., of M. Holland & Son
213½ Plain Charles, com traveller
215½ Pullen W. G., of Pullen & Maltby
217 Thompson Mrs. S. J.
226 Paxton John, cooper
227 Holland M., & Son, hat manuf

CHENNEVILLE, from 613 Craig north to 525 Dorchester, St Lawrence ward

1 Central Fire station, John Nolan, guardian
6 Mitchell Andrew, bdg hse
Mountain William, carpenter
Page Joseph, clerk G.T.R.
Warhurst Samuel, clerk G.T.R.
Tait James, blacksmith
St Jean Télesphore, baker
St Jean Joseph, grocer
Swan John, photographer
Daly John, laborer
Steele James, printer
8 Finzel Christian, upholsterer
Dailey John, laborer
9 Robertson Ths., & Co., hardware
10 McDonald John
Plankett Anthony, laborer
Ryan Thomas, laborer
Stanton Christie, engineer
Doster Pierre, brass finisher
12 Durocher Olivier, laborer
14 Dunn Mrs. M., bdg hse
Johnson James, bookbinder
15 Dominion Type Founding Co., Limited, John White, managing director
16 Fyfe Thomas, shoemaker
Kiernan Daniel, plumber
Lally Edward, baker
18 Gole Grenville H., clerk
Stewart Mrs. Sarah, sick nurse
21 Conway Pat., waiter
Cuddy John, waiter
Herbert Mrs. Bridget, wid J.
22 Flanagan John, plumber
23 Mearns W. H., clerk
McMahon Mrs. Mary, wid J., tailoress
24 Hanna James, gardener
25 Larson Henry, engineer
Burke Thomas, bootmaker
26 Lawlor John, stevedore
27 Larivière Mrs. S., wid Louis
Andrews John, laborer
Moffatt Alexis, laborer
Mountain John, brass finisher
28 Singleton Geo. H., grocer
29 Flood Mrs. M., wid R., fruit, &c.
30 Samuels E., tailor
30½ Schultz Mrs. E., wid E., midwife
32 Smith James
34 Blake James F., com traveller
McHugh Andrew, carpenter
McHugh John, carpenter
35 Garlepy Joseph, rag dealer
Desrosiers Mrs. Mathilde
36 Flood James, policeman
38 Meadowcroft T., patternmaker
40 Clarke Pat., waiter
42 McBride James, cabinetmaker
O'Brien Patrick, policeman
Whelan Edward, tailor
42½ Ulrich William, furrier
44 Lindlay Fred., currier
44½ Scanlan M., groceries & liquors

Here Vitré st. intersects.

Kerans D., groceries & liquors
46 Cameron Hugh, collector

JAS. BAYLIS & SON—CARPET, OIL CLOTH & CURTAIN WAREH'SE—459 & 461 NOTRE DAME

48 Higgins John, of Babcock, Higgins & Co.
Higgins Wm., of Babcock, Higgins & Co.
50 Grafton Maurice L., waiter
52 Cunningham D., gas inspector
54 Hanley Timothy, tailor
Ross John, contractor
Ross Daniel, leather cutter
56 James Sidney, cabinetmaker
Kerr William, coppersmith
58 Murphy James, carter
60 McNulty Francis, storeman
62 Clarke John, blacksmith
62½ Swiney Frs., storeman

Here Lagauchetière st. intersects.

89 Jewish Synagogue
90 McNaulty Thomas, storeman
Shelley William, laborer
Maxwell Henry, whitewasher
92 Corcoran Wm., waiter
Mahar Michael, laborer
Mahar Dennis, laborer
94 Veronault Denis, blacksmith
96 Smith Patrick, shoemaker
98 Fogarty Pat., storeman
Roe Wm., waiter
100 Cooney Charles, tinsmith
102 MacIntosh Alex., baker
106 Singer James, sen., engineer
Singer John, tinsmith
Singer James, jun., plumber

Here Dorchester st. intersects.

CHERRIER, head of Amherst to head of St Andre, St James ward

29 St Germain Jacques, gardener
31 McNichols J. A., accountant
Brunel Mrs. L., wid A.
33 Stephens John, bookkeeper

CHOMEDY, from 1792 St Catherine west, to Sherbrooke, St. Antoine ward

2 houses building

CITY COUNCILLORS, from 1232 St Catherine to 736 Sherbrooke, St Lawrence and St Antoine wards

St Catherine Street Baptist ch
10 Parent Ths., bricklayer
Armstrong John, storeman, r
Garvin Mrs. Eliz., wid Matt., r
14 Bastian Ths. H.
16 Perrin Ths., traveller
18 O'Neil Pat., steward St Lawrance hall
20 Hannah Mrs. M., wid W.
22 Bocquet F., cook
24 Holiday James, jun., foreman
25 Groome James, carpenter
30 Cassidy Martin, grocer

Here Mayor st. intersects.

31 Stenhouse Wm., plumber
32 Turner Mrs. Mary, wid A. W.
33 Simpson James, carpenter
34 Persse Mrs., prof of music
35 Adams J. A., hardware
36 Gowan Mrs. Jessie S., wid John
Gowan John, jr.
37 Spence Archibald, iron moulder
38 Dawes M. C., brewer
Lantier Frank H., clerk
39 Roach Mrs. M., wid rev. Walter
Roach Walter, bookkeeper
40 Henderson Mrs. C., wid Alex.
41 Carson Wm., moulder
43 Monsell W. H., wine merchant
45 Bennett Jeremiah, machinist
47 Kerr Mrs. M., wid James
49 Horne James, grocer

Here Berthelet st. intersects.

42 Rodger Mrs. Mary, wid David
44 Cribb Mrs. Ellen, wid Thos.
44½ Wilson Geo. S., paper bag mfr
46 Hearle S. N.
46½ Thomson Alex., warehouseman
Birks Albert, of Cooper, Birks & Co.
48 Charlebois W. A., ship broker
49 Lafricain Geo., of the Burland-Desbarats Lithographic Co.
50 McCann Mrs M., wid John
51 Thornton John, merchant
52 Caine Miss Emma
53 Tooke Benjamin, of Skelton, Tooke & Co.
54 Day Ths., clerk St Anns market
55 Finmore Chs., merchant
McFarlane James
McFarlane James E., clerk
56 Lee John T., carriagemaker
57 Gordon J. C., fish merchant
58 Davidson Isaac B., trader
59 Lafricain George
60 Fountain William, pianist
61 Crawford Henry
62 Johnson Joseph, coachman
63 Tuggey Mrs. M. A., wid C.
64 Noble Ralph, beadle Christ Church Cathedral
67 Holland A. T., of A. T. Holland & Co.
Holland Fred. T., clerk
68 Channell Thomas, clerk
69 Taylor J. M., bookkeeper

CLARK AVENUE, from Dorchester north to the Mountain, outside City limits

Not built upon.

COLBORNE, from the Canal north to St Joseph, St Antoine ward

8 Dennee Frs., saloon
12 Morrice D., & Co., blacksmiths Montreal Cartage Company
14 Crathern & Caverhill, hardware
15 Hartt Geo. F., coal merchant
17 Montreal Warehousing Co'y. stores

Here Wellington st. intersects.

38 Howley James, cooper
39 Hanna Ol., storeman
40 Dayer Mrs. C., charwoman
Greed Mrs. Mary, wid James
41 Thorn Ths. N., laborer
42 Foley Robert, sailmaker
Flood Mrs. Bridget, wid Martin
43 Fuller Fred., cooper
Webb George, carter, r
Roy John, carter, r
44 Doyle Mrs. Helen, wid Thomas
45 Greene Eugène, grocer
46 Sullivan John, grocer

Here Smith st. begins.

48 Donovan Mrs. Ellen, wid James
49 Keenahan Patrick, watchman
Lennon Patrick, plasterer
50 McClure Mrs. Mary Ann, wid P.
Lowe Thomas, stonecutter
51 Cohen Thomas, shoemaker
Kavanagh Mrs M., wid Matt.
55 Bayley John, contractor
56 Spearman John, plasterer
Maloney Michael, laborer
57 Thompson Geo., laborer
Fowler Nicholas, laborer
59 Dalton Michael, laborer
Farmer Pat., carter, r
60 Baternan Hugh, boilermaker
McGrath Miss Mary
61 Lynch John, laborer
Moffatt Patrick, rivetmaker
Moffatt Antony, boilermaker
62 Sinnot Thomas, laborer
Power John, laborer
63 Morton John W., carter
64 Ryan John, clerk
65 Broomfield Jos., storeman
67 Barley William, laborer
68 McIntosh Ths.
69 Parker Ths., cooper
69½ Cummings Mrs. Geo., wid
70 Crowe Mrs. Mary, wid Wm
Keefe Dennis, laborer
71½ Grannan John, cooper
72 Walsh Jeremiah, blacksmith
Power Ed., ship carpenter
73 Morton Abraham, carpenter
73½ Roach August, laborer, r
Hagen John, laborer, r
74 Sylvester Louis, carter
Ryan Michael, carter
75½ Foster Robert, laborer
76 Birmingham John, storeman
Ryan Michael, clerk
77 Culmar Henry, laborer
77½ Foley Martin, gluemaker
78 Dineen Maurice, policeman
Taylor Thomas, laborer
79 Martin Daniel, shoemaker
80 Moran Patrick, carter
Supple Daniel, carter
80½ Curran Mrs., milliner
81 Husey Maurice, grocer
Shepherd Mrs. C.
82 Dillon John M., ship
84 Collus John, labor
84½ McGrath John,
86 Moodie Wm., teamster
90 Bradley Mrs. Catherine, wid
92 Burns Mrs. M., wid Joseph
94 Gosling Wm., cooper
96 Wilson James, printer
98 Phealan John, bookkeeper
99 Kavanagh John, laborer
100 Gosling James, cooper
101 Lloyd Anthony, laborer

Here Ottawa st. intersects.

104 Clarke Geo., carter
107 McCoy Robert, laborer
108 Cannon John, blacksmith
109 Coleman, John, butcher
109½ Offarler Moses, laborer
Guilmour Hugh, laborer
110 Batty John, machinist
111 Cannon Patrick, laborer
111½ Blackburn Richard, laborer
Henry David W., bricklayer
112 Figsby Henry, laborer
Webb Charles, baker
113 Ryan Walter, laborer
113½ Kendell James, moulder
Stewart William, plumber
114 Mead Michael, laborer
115 Martin Philip, laborer
115½ Burns Martin, bricklayer
Murphy James, laborer
117 Cherry Wm., tel operator
117½ Hearly Dan., laborer
Cooney John, laborer
118 Harding James, machinist
119 Quinn James, carter
120 Heelan William, master car
121 Brown Henry Robert, labor
122 Hammond Joseph, laborer
123 Dunn Henry, laborer
124 Mathews Edwin, clerk
124½ McNally Thomas, clerk

ETS, OIL CLOTHS or CURTAINS, visit JAS. BAYLIS & SON, 459 & 461 NOTRE DAME ST

James, laborer
William, carter
n John, carter
y James, laborer
Samuel, laborer
on James, express driver
Robert, fireman
re Magloire, trader
ne James, storeman
Thomas, laborer
sey John, laborer
Mrs. Ann, wid James
Mrs. Mary, wid Michael
nan Wm., laborer
John, moulder
Pat., grocer
ty Mrs., wid John
Arthur, inspector
n William, laborer
ry Wm., laborer, r
ald Neal, craneman
n Thomas, laborer
n Michael, grocer
Michael, stone mason, r
George Benj., carter
Mrs. Annie
Geo., laborer
Wm., plasterer
James, pensioner
Wm., dealer
John, laborer
es Félix, nailer
Mrs. E., wid Thomas
glin Dan., laborer, r
Thomas, laborer, r
ey John, laborer, r
ong Geo., laborer, r
Adam, storeman
ames, storeman
John, laborer
A., tailor
George, grocer
rs. Jane, wid John
Robert, clerk
n Thomas, tinsmith
Martin, grocer

illiam st. intersects.

y Wm., grocer
Michael, laborer
n Ths., laborer
bonded warehouse
derick, brewer
d Alex., maltster
homas, grocer

Joseph st. intersects.

E AVENUE, from 203 north to the City boundary Mary ward

Craig st. intersects.

John, carter

ant lane commences.

Ths., laborer
n D., laborer, r
James, laborer
ey John, laborer, r
obert, gaol guard
John laborer
Mrs. B., wid Daniel

e Erie st. begins.

n Mrs. M., wid J., grocery
d Patrick, carpenter
Mrs. Rose, wid Ths., r
man Robert, grocer and
co pipe manufacturer
nell Owen, laborer, r
Dennis, pipemaker, r
k Mrs. E., wid Ths.
don Guillaume, laborer, r

46 O'Neil John, milkman
48 Tott Geo., laborer
Munday Mrs. Annie, wid Geo.

Here Dorchester st. commences.

56 Anderson Wm., milkman
58 Blackley James D., laborer
60 Harper Wm., policeman
Hicks Chs. H., silversmith
62 McCallum Samuel, gaol guard
64 Goodrick Henry, lastmaker
66 Maher John, laborer
68 Kinnisten James, engineer
70 Brennan Edward, laborer
72 Chaput Theo., laborer
74 Barker Jas., carter
Dillon Patrick, laborer
78 Tweedy Chs., jail guard

Here Kent st. begins.

94 Canada Soap and Oil Co.
98 McClellan W. W., of Canada Soap and Oil Co.
108 Dixon Mrs. M., wid H.
Hill John W., clerk
114 Henderson & Son, tobacco pipe manufacturers

Here St. Catherine st. intersects.

139 Spooner J. P., pipemaker
Spooner A. A., basketmaker
Buckley Wm., pipemaker, r
Mulrooney Pat., pipemaker, r
Larose Joseph, butcher
232 Robinson A. A., straw bleacher
291 Best Chs., brickburner
Lawless Wm., gardener

Here Lafontaine st. intersects

296 Henderson James M., sen., of Henderson & Son
Henderson James M., jun., com traveller
309 Green Wm., gardener
310 Mount W. H., restaurant keeper
334 Guilbault Louis, blacksmith
336 Racette S., brickmaker
338 Racette Chs., grocer
Dion Arthur, laborer

Here Ontario st. intersects.

Decastro Syrup Co., bone burning works
Huff James, laborer
Lauzon E., brickmaker
Racette David, blacksmith
Pain Xavier, laborer
Moore Mrs. Mary, wid John
Brunet Jos., brick manufacturer
Charbonneau Joseph, laborer
Barrette A., laborer
Bellefeuille Léon, agent

Here Sherbrooke st. intersects.

Lionais Hardoin
Lionais A., of A. Lionais & Co.
Lionais Chs., engine builder
Lionais J. D. E., gen merchant

Here Rachel st. intersects.

Fyfe James, scale manufacturer
Hibbins Wm., gardener
Moore Wm., laborer
Papineau road lime and brick works, W. Roberts, proprietor

COLLEGE, from McGill west to Chaboillez, St Ann ward

2 Robertson & Lightbound, wholesale grocers
14 Dyde & Major, pot and pearl ash inspectors

Here Longueuil lane begins.

28 Fisher M., & Son, whsal woolens
29 Sipple Joseph White, barber
30 O'Brien James, & Co., wholesale clothing
31 Viau Adonias, shoemaker
Gagnon Félix, laborer
Maritto G., turner
Cavallo G., shoemaker
Gagnon O., tanner
Daoust Alex., merchant
Durocher Mrs. Rose, wid Jos.
Richard Mrs. M., wid Joseph
Hamelin Pierre, fireman
Daoust Mrs. M., wid H.
Blais Joseph, laborer
Blais Chs., joiner
Patrick Henry, joiner
33 Larmonth & Sons, agricultural implement warehouse
37 Gerrie Adam, tobacconist

Here St. Henry st. begins.

40 Fyfe Jas., scale manuf
43 Murray, Heron & Co., importers
47 Johnson Henry, driver
48 Shannon Alex., & Co., importers
49 Flynn Lawrence, saloon
52 Kearney T., & Co., teas, wines, &c.
53 Wills Alex., & Co., coffee and spice mills
55 McLaren Wm. D., Cook's Friend Baking Powder factory
56 Hatchette John, & Co., wholesale grocers
57 Marchbank John, clerk
60 Mullins J. E., & Co., wholesale grocers
66 Whiteside H., & Co., mattress and bedding manufacturers
68 Thibault Joseph, tinsmith and plumber
69 Dewitt Mrs. H., bdg house
71 Caron J. L., lumber merchant
73 Gordon Alex., scalemaker
77 Masterman Arthur, butcher
79 Farrar & Deneun, stoneware
81 Hennessey Mrs. A., wid J.
85 Sutherland Mrs. C., wid Robert
87 Hall Wm. H., clerk
90 Dederick P. K., hay press manufacturer
Folmsbee Jacob H., agent for Dedrick & Co.
97 Williams Miles, brewer
101 Hansley Mrs. M., wid Geo., fruits
103 Lynch Mrs. Mary, wid P.
106 Auld John, jun., Canadian Cork Cutting Co.
107 Smith Mrs. C., wid William
109 McCann Jos., grocer
110 Stafford Wm., engineer

Here Dupré lane begins.

113 McCrory Jos., grocer
117 Foley Michael, stevedore
119 Carroll Terence, butcher
Carroll A., printer

Here Duke st. ends.

121 Cutler John, grocer
Murtagh Mrs. C., wid Luc
Clements Frs., fish dealer
123 Luckwell Jas., fruit dealer
Quinn Geo., carpenter
129 McClanaghan Jno., saloon
131 Love Matthew, carter
133 Britt John, sailmaker
137 Bourassa Edmond, saloon
139 Doolan Peter, laborer
Kennedy Jas., laborer
O'Leary Ths., laborer
Fleming Mrs. M., wid James

JAS. BAYLIS & SON—CARPET, OIL CLOTH & CURTAIN WAREH'SE—459 & 461 NOTRE DA

139 Tahaney Bernard, laborer
Connis Robert, laborer
Murphy Mrs. Anna, wid James
Richardson Pat., night watchman
Carmody John, laborer
Keily Richard, laborer
McGiveney William, trader
141 Connors Michael, grocer
Charles Mrs. E., wid F., bdg hse
143 Brown John, master carter
Stevenson Wm., clerk
147 Lawes Wm., trader
157 Lemieux Louis, saloon
Pagé Ant., of Pagé and Décary
Décary Ant., of Pagé & Décary
159 Page & Decary, saloon
161 Brown Peter, butcher
Barnes Mrs. C., wid P.
163 Brown William, baker
Crawford Wm., laborer
165 Wilds James, tailor
Thibault N., surveyer
167 Lewis Daniel, tobacconist
169 Schmidt Antoine, brewer
171 Popham Henry shoemaker
173 Russell Jas., tavern keeper
177 Prior Mrs. Helen, wid Pat.

Here Inspector st. intersects.

199 Rochon Jérémie
201 Seguin François, carriagemaker
203 Cody Patrick, painter
205 Laverrière David, carpenter
Dubois Benjamin, baker
206 Mathews Hugh, cabinetmaker
207 Washroad Olivier, tailor
210 Monsel Mrs. Frs., wid P.
211 Verdon Alex., carter
Thomas Moïse, barber
213 Johnson John, laborer
Lalumière Noé, finisher
214 Garneau Chs., harness maker
Gagnon Marcel, r
Piché Jos., upholsterer, r
214½ Piché Joseph, upholsterer
215 Peltier Joseph, clerk
218 Doyle Mrs. Josephine, wid Geo.
220 McDougall Sam., fruit dealer

Here Chaboillez st. ends.

COMMISSIONERS, from 1 Barrack, between Water and 111 McGill, East, Centre and West wards

17 Vincent Joseph, boat yard

Here Friponne st. begins.

27 Robillard Narcisse, hotel
29 Cloutier Jerome, carter
Houle Joseph, stevedore
Lauzon Mrs. C., wid J., bdg hse
Robbins Joseph, laborer
45 Bonsecours school, Congregation of Notre Dame, rev. R. Rousseau, director
Rousseau rev. R., curate of Bonsecours church and director of Bonsecours school
Valois Alfred, sacristan Bonsecours church
47 Beauchemin Frs. X., clerk
Grenier Eugène, pilot
49 Brodeur Christophe, wines, &c.

Here Victor st. begins.

Bonsecours market, John Perrigo, clerk
155 Ellitt John, wholesale grocer
161 Turcot & Marchand, grocers
165 McDonough John, second hand and ready made clothing
167 Berard Joseph, flour merchant
Thompson John, grocer
171 Tiffin Thos., & Co., wholesale grocers

Here Jacques Cartier sq. begins.

177 Wilson Thos., & Co., hardware
179 Leblanc & Desaulniers, flour and provision merchants
183 Hotel du Peuple, D. Daniel Murray, proprietor
Murray D. D., Hotel du Peuple
Collette Edouard, tailor
Parent Octave, porter
Morin Jean Bte., tel operator
Coutu Alfred, clerk
Chapleau Alphonse, porter
Brennan Thos. J., bookkeeper
187 Richelieu & Ontario Navigation Co. stores, L. V. Blanchard, supt.
Montreal Telegraph Co., branch office
189 Portland hotel, Frs. X. Roy, proprietor
Roy Frs. X., proprietor Portland hotel
Coutu Omer, clerk
Germain François, carpenter
Germain Zotique, clerk
193 Hudon & Orsall, grocers
197 Gaucher & Telmosse, wholesale grocers
201 LeBlanc & Robitaille, importers
205 Lafleur L. H., & Co, dry goods
209 Lamoureux Charles, flour and provision merchant
213 Prévost A., & Co., grocers
219 Benoit J., flour and provisions
223 Brossard M., flour & provisions
225 Senécal, Cadieux & Co., wholesale grocers
229 Poirier Timoléon, flour and provision merchant

Here St. Gabriel st. begins.

231 Desmarteau & Co., grocers
235 Leclaire F. & J., & Co., dry goods
237 Grenier Jacques, & Co., wholesale dry goods
239 Berthiaume Nar. J., saloon
243 Coghlan H. G., & Co., wholesale grocers

Here St. Jean Baptiste st. begins.

247 Hudon Jos., & Co., wholesale grocers
249 Lapierre Zéph., boots and shoes
253 McArthur John, & Son, paints and oils
259 Tiffin Bros., wholesale grocers
265 Masson D., & Co., wh. grocers

Here St. Dizier lane begins.

271 Thibaudeau Bros. & Co., dry goods
273 Daigle Pierre, grain and provs.
Morice, Vanden & Co., importers
275 Maguire John S., ship chandler
279 Closter & Co., sh pbrokers, commission merchants and warehousemen
283 Galarneau P. M., & Co., wholesale dry goods
286 Gilmour J. Y., & Co., dry goods
287 Winning, Hill & Ware, distillers and manufacturers
Carratraca Mineral Water Depot, Winning, Hill & Ware, proprietors
291 Baird & Kinnear, com merchts
295 Latrenière & St Onge, flour and grain merchants

Here St. Sulpice st. begins.

299 Carbray & Routh, lumber and shipping merchants
299½ Woods W. H., ship and p brokers
301 Sidey D. D.
Sidey John G., ship b
Adcock & English, impo
Knowles W. M., & Co. brokers and commission
Knowles W. M., of W Knowles & Co.
Knowles F., of W. M. Kn & Co.
Estate of Jos Beaudry
Beaudry hon. J. L., M.L.C
Monette Mrs. G., wid P
303 Quebec and Gulf Ports ship Co., J. A. Dupont
Dupont J. A., agent Que Gulf Ports Steamship Co
305 Shaw David, ship broke
307 Grand Trunk Railway co office, Sam. Whittaker
Whittaker Sam., custom G.T.R.
309 Anderson, McKenzie & Co and insurance broker
Boyd Wm. E., average a
Bindley W. G., importer
Lomer G., jun., custom a
Jackson Alfred H., com m
Reed Wm., customs age
Francis Geo. G., mining a
Kay Wm. J., customs a
Crean John F., com agent
311 Blackman Geo., ship c
315 St Lawrence Steam Nav Co., John Phillippsthal
Phillippsthal J., agent St rence Steam Navigation
317 McEnroe Patrick, salo
320 Hope A. & C. J., & Co merchants
Boyer L. Alp.
Boyer Charles
Boyer Arthur
Sailors Institute and Re Room, Jno. Ritchie, man
David Linton, superint
Linton David, superint Sailors Institute and Re Room
321 Mitchell James, ship chan
323 Tourville L., general m
325 Adams Robert C., ship and commission mch
Vale Coal Iron and mann ing Co., R. C. Adams
Kingman Abner, jun., c
McElhinney M. P.
Caledonia Coal and Rail of Cape Breton, R. C. A agent
327 Port Warden of Montreal
Mitchell A., & Co., produ
St Lawrence Grain Co ing elevators, James manager
Inglis James, importer

Here Custom House sq. begins.

329 Montreal house, Decker proprietors
343 Driscoll Mrs. Mary Ann saloon
347 Holland Bros., coopers
349 Birmingham John, salo Customs Examining war
353 Magor Frank, broker
Farrell J. O., weigher ger
355 Haskett & Brown, provis fruit merchants

Here St. François Xavier st. and Cadières st. ends.

359 Winn & Holland, gen merchants

BAYLIS & SON keep on hand the best makes in BRUSSELS and TAPESTRY CARPETS

ugall, Logie & Co., oils, &c
r Ed., & Co., importers
an John, tea importers
lock Bros., warehousemen
customs agents
r Chs., & Co., fish mchts

St. Nicholas st. begins.

rail M. T., provisions
rtson David, & Co., flour
prov merchts
n John, sail, canvas, &c.
nd, McBride & Co., wholesale fruits and provisions
Simpson & Co., produce
rchants
H. & Co., paints, oils, &c.
ider T. H., & Co., wholesale
ers
s, Taylor & Co., importers
n George, wholesale fruits
lard C., eating house
nn's Fish market
nt L., Fils & Cie., wholesale grocers
nt Léandre

St. Peter st. intersects.

& Armstrong, produce and mission mchts. and agents
th American Packing Co.
American Packing Co.,
n & Armstrong, town agts
nn's hotel, J. O'Connell, prietor
nell J., proprietor St n's hotel
c Norbert, bdg hse
onia house, Mrs. James
mour, proprietress
ur Mrs. Jas., proprietress
donia house
sne Miss Sophie, bdg hse
gher John, saloon
lty Hugh, trader
ir William, laborer
oy William, saloon
ell William, baker
flour mills and grain
tors, Jas. McDougall, proprietor
ugall Jas, proprietor Canal
r mill and grain elevators
all J. M., & Co., commis- merchants
ur Robert, provisions
& Shufelt, produce
on Bros., grocers
rney J. & D., produce
y Owen, saloon
ne Richard, grocer

, from Custom house sq the Canal basin, West Ann wards

on W. B., collector of oms
John, surveyor of customs
Frs, chief clerk Custom e
s John, messenger
Alex., appraiser Custom e
y David, appraiser Custom e
eure J. E., appraiser Custom house
John, engineer Custom e
Edward, chief landing r Custom house
Samuel, chief gauger om house
Weir W. P., tide surveyor Custom house
Stuart Robert, chief locker Custom house

Here Callières st. intersects.

4 Joe Beef's Canteen, marble block
Charles McKeirnan, proprietor
McKeirnan Chs., proprietor Joe Beef's canteen, marble block
8 McLea J. & R., com merchts
9 Davis B. T. & M., forwarding agents
Davis Nelson, agent Northern Transportation Line

Here Port st. begins.

10 Gagnon Noël, Port hotel
11 Mullins Mrs. B., wid M., bdg hse
12 Burdett Ths., Harbor hotel
Miller Peter, sailmaker
13 Boyd, Egan & Co., customs and, forwarding agent
Sonne Thos., & Bro., sailmakers
15 Ross W. R., & Co., warehouse
16 Blaiklock Bros., warehouse
17 Whitehall Transportation Co., W. F. Torrance, agent
Torrance W. F., agent Whitehall Transportation Co.
18 Lord, Magor & Munn, shipping and com merchants
19 Customs warehouse
20 Muirhead James W., city weigher and gauger
Maybury & Symington, master carters
22 Mitchell & Co., gen commission merchants

Here St. Peter st. begins.

Allan Line of Steamships, H. & A. Allan, agents
Harbour Commissioners building

Here McGill st. begins.

Here Grey Nun st. begins.

44 Seguin Louis, laborer
45 Hutton Frs., hotel
46 Golding Mrs. M., wid M., fruits
47 Dorion Ed., St. Andrew's hotel
Angel Garbot, machinist
Lecours Charles, shipcarpenter
51 Mayrand Jos. Honoré, grocer
54 Vinnette R., Grank Trunk hotel
Filion Elzéar, wheelwright
Mercier A., steamboat fireman
Croft Peter, steamboat fireman
55 Turcot Amable, Champlain hotel
57 Rapin Théophile, Maison Rapin
McDonald Ronald, trader
Barbeau François, clerk
Pominville L., customs officer
Gareau Louis A.

Here King st. begins.

59 Burleigh H. G., & Bro., forwarders, lumber & coal merchants, W. H. Cowen, agent
Cowen W. H., agent for H. G. Burleigh & Bro.
60 Couvrette L. C., broker
Ottawa and Rideau Forwarding Co., L. Jones, manager
Jones L., manager Ottawa and Rideau Forwarding Co.
Jones C. L., agent Ottawa and Rideau Forwarding Co.
61 Worthington James, & Co., contractors
62 Richelieu & Ontario Nav. Co's storehouse and workshop
63 Dominion Engine works, E. H. Chs. Lionais, proprietor
65 Esinhart & Bonneville, grain & provision merchants

Here Queen st. begins.

Montreal & Ottawa Forwarding Co., William Durie agent
Durie W., agent Montreal & Ottawa Forwarding Co.
77 Torrance D., & Co., warehouses
75 Hoerner D. T., & Bro., coal merchants and ship chandlers

Here Brennan and Prince sts. begin.

80 Williamson James, warehouse and iron yard

Here Duke st. begins.

81 McCraig John F., agent Northern Transit Co.
82 Norris & Routh, flour store
85 Dominion Telegraph Co., branch office
Hannah J. W., & Co., importers of drain pipes and fire clay goods
86 Hope A. & C. J., & Co., hardware merchants
87 Ottawa River Navigation Co., R. G. Nichols, agent
88 Revenue canal office, J. O'Neill, collector canal tolls
Sincennes & McNaughton Forwarding and tug line, M. McNaughton, president; D. Sincennes, sec. & treasurer; Jos. Dupré, agent
Montreal & Ottawa Forwarding Co., Wm. Durie, agent
Montreal Telegraph Co. branch office, Geo. Gellatly, operator
Flour's inspector's office, hon. John Young, inspector
Young hon. J., flour inspector
89 Wilson J., jun., engineer supplies

Here Nazareth st. begins.

90 Wilson, Paterson & Co., warehouse
Wright James, storeman
93 Macaulay Wm., forwarder
94 Charlebois Isidore, saloon
95 Paterson J. W., & Co., roofing material and varnishes

Here Dalhousie st. begins.

100 Ireland H. W., & Co., forwarder and agents, Dominion line of Propellors
103 Sharpe George, warehouseman
Jaques G. E., & Co., forwarders

CONCORD, opposite 271 Bleury, St Lawrence ward

3 Kneen Thos., stairbuilder
Kneen Daniel, stairbuilder
Millen Geo.
5 Moore Ths., shoemaker
11 Cook Wm. J., plasterer

CONDE (formerly St Croix), from Grand Trunk north to Canal, St Ann ward

2 Wells E., pharmaceutical chemist
8 Lynch Edward B., collector
10 Wright William, machinist

Here Grand Trunk st. intersects.

12 McCrae Daniel, grocer
14 Rutherford John, hotelkeeper
Brown James, machinist
Hill James, brakeman G.T.R.
Duncan J., conductor G.T.R.

Here Centre st. intersects.

JAS. BAYLIS & SON—CARPET, OIL CLOTH & CURTAIN WAREH'SE—459 & 461 NOTRE DA

15 Own Arthur, grocer
17 Charlebois Arsène
20 Hugh Mrs. E., wid Michael
21 Hocking George, blacksmith
Tucker George, blacksmith
Meynall James, tinsmith
Davanport Benjamin
Fabre William, laborer
Gross Aaron, tinsmith
Morse C. E., tinsmith
Milliken James F., tinsmith
Bell William, laborer
23 Mulcahy James, laborer G.T.R.
25 Mooney Daniel, laborer
25½ Kane Cornelius, laborer
26 McKergow Adam, carpenter
Milligan James, carpenter
27 McManus Thomas, laborer r
Devany Mrs. Anna, wid Martin
31 Curry Michael, laborer
33 Duncan David, fitter
35 Butler Thomas, trader
37 O Keefe Daniel, laborer
Selway Henry, carter

Here Richardson st. begins.

43 Bail Alfred, hat maker
45 Desautels Alphonse, chairmaker
49 Henry Mrs. Sarah, wid Alex.
61 McHugh Mrs. Catherine, wid M.
McHugh Michael, laborer
67 Harper John
69 Cavanagh Charles, bricklayer
71 Grogen Jeremiah, carter
71½ Hesse Joseph, cooper
73 Alderson George, saddler
75 Stuart John, conductor G.T.R.
77½ Scarlett Mrs. Edward
Scarlett David, tobacconist
Scarlett Hugh, brakeman G.T.R.
79 Malloch Samuel, carter
81 Scanlan Lawrence, laborer
Rodgers William, carter

Here St. Patrick st. intersects.

CONGREGATION, from the Nuns' farm to G. T. Railway track, Point St Charles, St Ann ward

7 Maynard George
9 Marks Jas. C., army pensioner
23 Stott John, engineer G.T.R.
Stott Peter, engineer G.T.R.
25 Greenwood Cornelius, engineer G.T.R.
Walton John, machinist G.T.R.
27 Cockfield Moses, fitter G.T.R.
29 Lee Sam., engineer G.T.R.
Curry Frank P., turner
31 Stocks William, laborer
33 Falconer William, fitter G.T.R.
47 Curtis William, painter
63 Peverley Robert, clerk G.T.R.
65 Britton William, packer
67 Pringle Thomas, engineer G.T.R.
71 Morris William, blacksmith
73 Powles Mrs. Jane, wid William
75 Laidlaw William, fitter G.T.R.
77 Pickles John, engineer
79 Howarth D., boilermaker G.T.R.
83 Shotton Phillip, fitter G.T.R.
89 Hall Samuel, engineer G.T.R.
Gannon Ed., engineer G.T.R.
91 Reed William, fireman G.T.R.
93 Feil Geo., engineer G.T.R.
Feil Henry, fireman
94 Walton Alfred, carpenter
95 Abraham Wm., soap manufactr
97 Goulding Thomas, fitter G.T.R.
105 Baker Ed., brass founder G.T.R.
Bray Richard, carpenter G.T.R.
109 Gough Thos., clerk G.T.R.
111 Langlands Hy., engineer G.T.R.
114 Flynn Michl., conductor G.T.R.
119 Eshcroft Richard, laborer
Thomas Fred., engineer, r

Here Bellevue row intersects.

122 Lovell George, turner
125 Bowie William, grocer
129 Johnston Joseph, carpenter
Ayles Geo., engine driver G.T.R.
135 McGowan George, groceries
McMillan Miles, cooper, r
Robertson Henry, carpenter
137 Lyttle F., engine driver, G.T.R.
139 Stewart Peter, grocer
Clough Joel, machinist G.T.R.
Ferguson Henry, pattern maker
Worsley George, laborer
Prescott John, foreman G.T.R.
143 Ducat James, conductor G.T.R.
144 Day John, milkman
145 Miller Charles, pattern maker
147 Mitchell Jas, machinist G.T.R.
151 Gleeson Jas., machinist G.T.R.
152 Anderson William, turner
153 Stalker James, laborer
154 Anderson C., machinist G.T.R.
157 Banks Thomas, general store
McDonald J., engineer G.T.R.
Gibson Alex. M., engineer G.T.R.
Peterson Ed., tel. operator
160 Ritchie S. J., telegraph operator
Ritchie Mrs. M. A., wid Sam.
161 Price Mrs. Emma, wid William
Hogan Ths., brakeman G.T.R.
Robertson D., machinist, G.T.R.
Eacutt L., telegraph operator
McCrossie J., telegraph operator
164 Archibald Francis, fitter G.T.R.
Goudie Alex. machinist G.T.R.
166 Kay James, carpenter
171 Miller Francis, patternmaker
172 King Henry, clerk
173 Archibald John, machinist
174 Stone J. H., conductor G.T.R.
175 Riddell Jas., machinist G.T.R.
176 Rolls William S., clerk G.T.R.
Hickey B. J., train despatcher
Walton Robert, fitter G.T.R.
178 Wellington John, engineer
179 Harris Charles, fireman G.T.R.
Miller Wm., engineer G.T.R.
180 Morcom W. Q., clerk G.T.R.
181 Hodgson Wm., machinist
182 Bell Jas., train despatcher G.T.R.
183 St Matthew's school, Miss Fraser, teacher
186 Belcher rev. Samuel, rector Grace church
188 Wellington John, engineer
189 St Matthew's church
194 Kingston E., train despatcher
195 Hate John, engine driver
Devine Alex., joiner
Devine Robert A., clerk G.T.R.
197 Richmond Henry, engine driver
199 Vaux William, laborer
203 Carter William, grocer

Here Wellington st. intersects.

207 Bolton Charles W., saloon
Nickless James, machinist
Bailey William, clerk G.T.R.
Ferguson Wm., fireman G.T.R.
215 Tall Henry Thomas, blacksmith
217 Atkinson John, engineer G.T.R.
221 Clark Chs., carpenter
222 Secombe William, machinist
226 Charlton Thomas, clerk
Johnston Peter, engineer

Here Grand Trunk R. R. track intersects.

CONTANT, west off Campeau, St James ward

8 Courval Eugène, carpenter
De Tonnancour G., labore
Trudeau Charles, r
10 Lacasse Benjamin, labore
11 Contois Frs. laborer
14 Harrison Michael, carter
20 Delcourt Wm., clerk
Lafranchise Toussaint, trade

CONWAY, from the River to Etienne, in rear of St Ann ward

6 Ross François, laborer
8 Finlayson Norman, frame
10 Casavant Joseph, conduc
Demers Antoine, conduc
12 McDonald A. D., foreman
16 Anderson Wm., joiner
20 McCarthy Edward, black
22 Bernard Henry, carpente
24 McFarlane Allan, travell
McFarlane A., jun., coppe
26 Orr Andrew, travelling ag
30 Dickson Richard, carpente

Here a lane intersects.

31 Robinson Wm., blacksmi
33 Guinea John, bread drive
35 Broadhurst Geo., engine
Paterson Robt. M., stoneca
37 Keys John, storeman

Here a lane ends.

39 Hadden Sam., laborer
41 Nichols R. G., agent O River Navigation Co.
43 Roberts Geo., foreman
51 Kelley Wm., carter
Victoria Mission chapel
52 Lewis Fred. G., painter

Here Menai st. intersects.

68 Flynn Thos. T., clerk
72 Hickey Julius, nailer
74 Bend Robt., miller
78 Ryan Timothy, grain packe
80 Horton Geo., machinist
83 Checketts Wm., engineer
86 Moffatt Wm., machinist
88 Eaton Wm., joiner
98 Ellacott Chas., finisher
100 Hadd Nelson, nailer
101 Furlong John, carter
102 Quillan Peter, laborer
104 Nicholson David, storeman
106 Hayden Jas., sawmaker
110 Green Richd., laborer
113 Gordon Wm., carpenter
115 Turner Joseph, foreman
117 Powles Henry, blacksmith
119 Powles H. H., fitter
121 Noonan Michael, watchman

COSTIGAN LANE, off 253 R mond, St Antoine ward

141 Hazlatt Alex., carter
Robinson David, P. O. clerk
143 Blanchet Clovis, carter
145 Laplante Odile, baker
147 Lavole Mrs. Angele, wid
149 Lindsay James
151 Thompson Andrew, rodm

COTE DES NEIGES ROAD 1127 Sherbrooke north to City boundary, St Ann ward

21 Smith hon. Donald A. Hudson Bay Co.
Phillips Mrs., wid W. E. merhill avenue
100 Ewing Samuel H., of S. A. S. Ewing

BAYLIS keeps constantly on hand a Large Stock of CURTAIN MATERIALS & CORNICES

John
Wm., clerk
Robert, clerk
Edward, clerk
Charles
J., Q.C., of Day & Day
Edmund T., of Day & Day
Alex., of Cross, Lunn
avidson
d David R., advocate
rd Misses

rom 583 Craig north to gauchetiere, St Lawrence ward

eld Pat., Theatre Royal
on
ns John, & Co., coal merts
e Royal
y R., bdg hse
Michael, furrier
r Alex. J., Theatre saloon
paper box factory, Ri-
d Jellyman, proprietor
an Richard, proprietor
da paper box factory
Machine Co., John C.
d, manager
John C., manager Union
hine Co.
assenger Railway stables,
Fogarty, foreman
a livery stables, Wm.
rson, proprietor
son Wm., proprietor Vic-
livery stables
y John, foreman City
enger Railway stables
de Montréal, Ferdinand
aine, manager
ine Ferdinand, manager
no de Montréal

Vitré st. intersects.

n Edward, packer
Wm., machinist
Miss M., dressmaker
Wm., printer
Wm. J., machinist
Alfred D., foreman
ry Geo. H., machinist
Presbyterian church
and Canadian school,
McCorkill, head master
an Brothers' school, bro-
Flamien, director; bro-
Armin Victor, provincial
or

, from Fulford to City St Antoine ward

amp Denis, joiner

Fulford st. intersects.

ge Peter, grocer
son Misses, dressmakers
music teachers
dson Joseph, manager
laundry
Maurice, grocer
y John, traveller
Wm., collector G.T.R.
Robert, lithographer
John, gardener
Mrs. Mary, wid David
w Henry, porter G.T.R.
or Ed., cooper
ws Wellington, agent
an James, com traveller
Alfred, insurance agent
W. L., director London
rance Corporation
Edwin

26 Ebbitt Isaac Stuart
27 Phillips C. S. J., of Morton, Phillips & Bulmer
28 Shearly Nicholas, butcher
29 Tester James W., of James W. Tester & Co.
30 Lee John M., engineer
31 Webster Chs., clerk G.T.R.
32 Archibald John S., of Archibald & McCormick
33 Middleton Thos., draughtsman
34 Asselin Elie, inspector G.T.R.
35 Todd Robert, clerk
Todd Thos., clerk G.T.R.
36 Woodford Chs. W., manager Montreal Horse Shoe and Horse Nail works
37 Burgess John, foreman
38 Brown David, jun., of J. Brown & Bro.
39 Allan Thos., book agent
40 Cameron H., bookkeeper
41 Ferguson John, engineer
42 Hutchinson Matthew, of Doutre, Doutre, Robidoux, Hutchinson & Walker
43 Whitton Alf, John, accountant
44 McKergow John, of A. A. Ayer & Co.
45 Wilton William, bookkeeper
46 Moore James, clerk
47 Curran John J., of Curran & Coyle
48 McArthur Jas., painter
49 Malbœuf Arthur, customs clerk
50 Spence George S., freight accounts agent G.T.R.
51 Ormond H. S. A.
53 Mudge N. R., manufacturer
54 Doshue Alexander, merchant
56 Varey George, bookkeeper
58 Wood W. F. of John Wood & Son
60 Guy William, bookkeeper

COURVILLE, from Upper St Elizabeth west to 525 St Lawrence, above Sherbrooke, St Louis ward

7 Ste Marie Ovide
9 Lawlor Pat., late of the military department
17 Kemp Edward J., grocer
18 Young James, brass finisher
19 Ryan M., merchant tailor

Here Cadieux st. intersects.

30 Fraser George, grocer
37 Bureau Chs., laborer

Here St. Hypolite st. intersects.

42 Michaud James H., commission merchant
44 Norris Wm., bookkeeper
45 Bryson Mrs. Jane, wid T. M.
46 Doudiet roy Charles A.
47 Binmore Mrs. Elizabeth, wid G.
48 Filer Geo., bookkeeper
49 Wright J. T., bookkeeper
50 Scott Chs. R.
51 Haynes W. S., clerk
52 Cushing Mrs. E. L., wid Fred.
53 Grant J. P., com traveller
54 Hall James M., bookkeeper
55 Ewing Arch., of Ewing Bros.
56 Grier J. R. H., bookkeeper
56½ Worms August, com traveller

Here St. Dominique st. intersects.

57 Lee Ths., Bank of Montreal
58 Racicot A., grocer
62 Taylor Wm., plasterer
64 Halley John, shipper
66 Murphy Felix, gardener
68 Boisvert Maurice, bank clerk
70 Spalding E., butcher

CRAIG, from Colborne av west to St Antoine, St Mary, St James, St Louis and St Antoine wards

11 McEntee Frs., bdg hse
Boyd John, pipemaker,
Boyd William, pipemaker
Stevens Ed., pipemaker
Welsh John, laborer
39 Jones Charles, laborer

Here Shaw st. intersects.

41 Kearns W. J., grocer
43 Murphy Timothy, fruit dealer
44 Storey Wm., laborer
Abbott Robert, laborer
47 Bouchard Ol., police sergeant
Bouchard J. B., med student
Police station No. 2, Ol. Bouchard, police sergeant
49 Godin Adolphe, guardian No. 8 Fire Station
51 Fire station No. 8, Adolphe Godin, guardian; Moise Aumond, Alf. Daunais, Gatien Rodier, Isaac Rock, firemen

Here Gain st. intersects.

54 Pearce Rich., foreman
56 Bagg David, shoemaker
58 Allan James, storeman
60 Provost Louis, clerk
61 Lannon Arthur, laborer
62 McNaughton Stephen, trader
63 Cantwell Patrick, grocer

Here Papineau sq. intersects.

Papineau market, Cléophas Daunais, clerk; Henry Youds, assistant clerk
Daunais Cléophas, clerk of Papineau market
67 Sanderson Thomas, carter
Pool Oscar, fruit dealer
76 Laliberté E., shoemaker
78 Laliberté F., boots and shoes

Here St. Adolphus st. intersects.

83 Lemay dit Delorme Ed., sen., carpenter
Lemay dit Delorme Ed., jun., millwright
84 Lawson John, cabinetmaker
85 Burnell William, laborer
87 O'Donohue John, laborer
88 Bisson Miss Adelaide, milliner
Lemay Séraphin, lamplighter
89 Contant Frs., wood merchant
90 Corner Robert, travelling agent
Kyle James, shoecutter
90½ Lapierre Misses Georgiana & Lilia, milliners
92 Trempe Charles saddler
Gaudreau Alex., laborer
92½ Moies Henry, fancy store
Maurice Mrs. H., wid Olivier

Here Voltigeurs st. intersects.

97 Crevier Toussaint, tinsmith and founder
96 McDonald Mrs. Jane, wid Tim.
98 Clarke Alfred, bricklayer
100 Schliffers Charles, shoemaker
Warrington Thos., laborer
103 Pool Oscar, fruit dealer
Burden Mrs. E., wid Geo., laundress, r
Robertson Isaac, laborer, r
105 Harwood William, cutter
106 Freel Frs., foreman
107 Fitzpatrick Mrs. Ann, wid Jas.
108 Bostwick William, traveller
109 Booth David, beer botter
111 Murray Daniel, grocer
112 Vidricaire A., grocer

JAS. BAYLIS & SON—CARPET, OIL CLOTH & CURTAIN WAREH'SE—459 & 461 NOTRE DAME

Here St Ignace st. intersects.

112½ Thibaudeau Joseph, laborer
Blais Hypolite, carpenter
114 Malone R., laborer
116 Glover William, laborer
Freel Mrs. Mary, wid Jas.
Willky William, laborer
Kelly Miss Mary, fruit dealer
118 Lortie Tous., laborer
Lacroix Michel, laborer
120 Laperle Casimir, laborer
Chassé Elie, shoemaker
Dudevoir Xavier, roofer, r
122 Quintal E. T., shoemaker
124 Belleville Alfred, fruit dealer
Marcille Modeste, laborer, r
Bertrand Bte., laborer, r
126 Ball John, moulder
128 Ball Thomas, carter
128 McLean John, brassfinisher
131 Bousquet Vital, printer
133 Holden Wm., trader
140 Weldon John, storeman
Brown John, storeman
141 Belleville Théophile, grocer
142 Lalumière Mrs. M., wid Jos., grocer
144 Robillard Sam., plasterer, r

Here Desalaberry st. intersects.

145 Fenton John, machinist
146 Moreau Xavier, barber
147 Gahagan Bros., plumbers
Gahagan J., of Gahagan Bros.
Gahagan Jas., of Gahagan Bros.
148 Cowan Mrs. C., wid David
150 Latrenière Nar., sen., saddler
152 Lafrenière Nar., jun., saddler
153½ Danajh Adolphe, contractor
155 Courtenay Miss M., fruit dealer
155½ Barcelo Louis, M.D.
Jodoin Frs., shoemaker
157 Sauvageau David, trader
159 Robert Norbert, butcher

Here Panet st. intersects.

163 Barcelo E. B., grocer
165 Mills Joseph, stevedore
166 Desjardins Mrs. Julie, wid Frs.
167 Wall Daniel, engineer
Dagenais Joseph, baker
169 Stevens W. A., clerk G.T.R.
171 Barcelo Oscar, grocer
175 Bachlaw Henry W., baker
177 Marsh Mrs. Sarah, wid Alex.
Marsh John, steamfitter
181 Visitation Roman Catholic Model school, sister La Visitation, superioress

Here Visitation st. intersects.

184 Academie St Marie, A. D. Lacroix, principal
187 Gauthier Nazaire, joiner
189 Labbé Jean Godfroi, joiner
192 Trudel Zotique, baker
191½ Brousseau Louis, tin roofer
Bessette Jos., policeman
193 Villeneuve Jacques, excise officer
195 Brazeau Cyrille, messenger
195½ Beaudoin Pierre, butcher
197 East Francis, laborer
198 Kendall Manufacturing Co., sewing machines, &c., G. H. Kendall, manager
Kendall G. H., manager Kendall Manufacturing Co.
Kendal G. W., manufacturer of sewing machines
201½ Dubé Henri, grocer

Here Beaudry st. begins.

203 Foisy Louis Gonzague, clerk
205 Tougas Louis, clerk
205½ Gravel Honoré, carpenter
207 Gagnon Joseph, laborer
207½ Fournier Philip, plasterer
McIntosh John, plumber
209 Guibord Louis Joseph, advocate
Dubord Louis J., P O clerk
209½ Bastien Mrs. J., wid Zephirin
Daoust Olivier, baker
211 Grignon Antoine, tailor
212 Webster & McMartin, boot and shoe manufacturers, wholesale
213 Telmosse Toussaint, baker
215 Arcand J. Bte., hotelkeeper
216 Montreal Telegraph Co, branch office

Here Montcalm st. intersects.

218 Geannotti Aurelia, grocer
219 Dansereau Pierre, carriagemaker
220 Lahaise François
221 Thérien Jos., carriage painter
222 Paquette Napoléon, fruit dealer
223 Barteau George, plumber
224 Michon Germain
225 Hickey Miss Bridget, fruits
227 Cathcart Mrs. Ann, wid Alex.
229 Marchand Chs. Nicholas, clerk
230 Nicholson Robert, butcher
Constant Henri, butcher
Grignon François, butcher

Here Wolfe st. intersects.

233 White Wm. T., jewellery
234 Donnelly P. & F., lumber merchts
235 Prévost Charles Arsène, clerk
237 McQuillan Felix, teacher
239 Champagne Nap., tinsmith
240 Gaston Louis, mason
242 Sagazan Jean Bertrand, grocer
243 Brown Mrs. C., wid Michael

Here Amherst st. intersects.

253 Curran Peter, trader
254 Smith Frs. X., master carter
O'Reilly J., clerk Viger market
257 Contant Frs., wood dealer
261 Ouimet Amédée, grocer

Here Jacques Cartier st. intersects.

263 Noël Thomas, grocer
263½ Dumont Jos., joiner
264 Desautels & Co., livery stables
265½ Bowie James George
266 Lanthier Cyrille, laborer
267 Brulé Jean F., grocer
Paradis J. Bte., bailiff
268 Paquette A., hotelkeeper
269 Brisebois Jéremie, cooper
Gagnon Mrs. M., wid Joseph
Beaudry Rosaire, policeman
270 Dubois Edouard, market
271 Trudel Mrs. E. D., tobacco store
Trudel Frs., cigarmaker

Here Campeau st. intersects.

272 Trottier Frs. X., wood moulder
Gauthier Edouard, shoemaker
274 Burgess E. W., hotelkeeper
276 Hood & Lapierre, saw mills
277 Viger cattle market
282 Brouillette Chs., window, door, and blind manufacturer, &c.
284 Hood Wm., turner and moulder
286 Paquette & Robert, doors, &c.
292 Désautels Michel, livery stables
295 Seers J. Bte., hotelkeeper
297 Papillon George, farrier
299 Seers Amable, roofer
300 Grace Edward, beer driver
301 Morrison P. S., tobacconist
301½ Leblanc Jos., grocer

Here Rapallo st. begins.

302 Mené Mrs. E., wid François
304 Gravel M., carriagemaker
306 Delorme Ovide, merchant
Delorme Tim., clerk
309 Viau Toussaint, grain trader
311 Sylvestre Félix, hotel

Here St. Hubert st. intersects.

310 St Louis capt. Louis, harbor master's assistant
St Louis A., excise officer
312 Globenski Léon, landing waiter
314 Angers Edmond, Dominion boot and shoe Co.
316 Trudel F. X., M.D.
Lefebvre Edouard, of Lefebvre & Viau
318 Lanctot Charles Benj., of Chs. & Lanctot
318 Cattelli Charles, statuary

Here Berri lane ends.

334 Turcot Télesphore, M.D., dentist
336 Mussen Wm. Henry, cashier City Hall
338 McCormack James, clerk
Salomon Etienne, foreman
340 Malhiot Adolphe, M.D.
342 Loranger Jos. Maxime, of Loranger, Loranger & Pelletier
344 Loranger Louis Onésime, Loranger, Loranger & Pelletier
346 Baillargeon Vital, P. O. clerk
348 Benard, Bastien & Cie, lumber yard

Here Bonsecours st. ends and St. Denis st. begins.

369 Clément Grégoire, tobacconist
375 Ouimet Omer, plumber, &c.
377 Barbeau F., painter
379 Lamontagne W., cabinetmaker
Turcot Théodule, carter
381 Laverdure David, saw filler
383 Labelle Ovide, bdg hse
Labelle Joseph O., clerk
Labelle Solomon, tailor
Labelle Rodrigue, bookkeeper
Authier E., clerk
Guertin C., secretary Société Mutuelle de Construction St Anges
Lesage Adélard, clerk
Bélanger —, turner
384 Pillar Lindsay, lumber
387 Pesant Gilbert, wood dealer
385 Plamondon Théodore, notary

Here Gosford st. ends and Sanguinet st. begins.

399 Bienvenu A. D., saloon
401 Gauvreau Emery, hotelkeeper
403 Paul Antoine, restaurant
403½ Gauthier J. Bte., tobacconist
Nantel Avila, shoemaker
Sayen Charles, painter
Lavigne Joseph, shoemaker
405 Bolland Mrs. B., wid B., fruit
405½ Busseau François, clerk
407 Brazeau Casimir, tobacconist
407½ Harper David A., Dollar store
Marchand Georges, storeman
409 Sauviat Mrs. Leah, wid Jean
Michelin Mrs. E., wid Louis
411 Cherel Gustave, hotelkeeper
413 Librairie Evangélique, F. Lammerts Van Bueren, missionary
Van Bueren F. Lammerts, missionary French Evangelical missions
French Evangelical church

Here St. Elizabeth st. begins.

415 Brosseau Alfred T., M.D.
Paquin Eustache, caulker

ES BAYLIS & SON—COCOA MATTING, MATS, and STAIR RODS—459 & 461 NOTRE DAME ST

Lapierre Z., boots and shoes
Cuschera Antonio Jos., furrier
Malcolm Mrs. Elizabeth, wid R.
Gougeon Benjamin, joiner
Weilbrenner C. A., clerk
Military school

Here St. Constant st. begins.

Tarignan J. A., jun., wood dealer
Sloeth David, wood dealer
McKercher Mrs. S., wid Chs., bdg hse
Bernard Henri, broker
Hardy Anselme, broker
Percheron Edmund, clerk
Dalancon L. F., umbrellas, and trunkmaker
Carry Thomas, tinsmith
Hamon John, carpenter
Gauthier Mrs. I., wid A., bdg hse
Sénécal François, clerk
Sénécal Napoléon, clerk
Bourdeau Théophile, agent
De Martigny —, clerk
Fafe Jules, clerk
Godin Dosithée, clerk
Dérome Amédée, clerk
Singer Eugène, clerk
Lemieux Martial, sen., furniture

Here Perrault lane begins and St. Gabriel st. ends.

Ste Marie Pierre E., Star hotel
Beck James, fruit dealer
Böker Gotthilf, St George hotel
Bach John, lithographer
Higginbottom —, com traveller
Wotkomb —, painter
Dreifuss H., police sergeant
Vonduran Adolphe, professor of music
Delmer F., bookkeeper
Gfroerer Chas., wood carver
Rhéaume —, frame gilder
Cardinal Nap., salesman
Lacoste & Drummond, advoctes
Leblanc Pierre, tailor
Pauzé J. O., bailiff
Denis Sebastien, meat seller
Lavigne Anthime, manufacturer of rustic window shades, and tobacconist

St. Dominique st. commences.

Patterson Wm., jun., veterinary surgeon
McGrath John, saloon
Campbell John, stevedore
Enright Michael, printer
Filion Telesphore, barber
Healy Michael C., second hand bookstore
Freund Urbain, restaurant
Pillar & Lupton, lumber merchts
Stanton Jos., gunmaker
Carron J. M., dyer and scourer
Perry G. L., stationer
Craig James, pianos
Barre Auguste, laborer
Barre Mrs. A., & Co., millinery
Cunningham & Bros., boots and shoes, wholesale
Cunningham James, of Cunningham & Bros.
Cunningham John, of Cunningham & Bros.

St. Lambert ends and St. Lawrence st. commences.

Gravel Frères, grocers
Dérome Léon, public market
Tees W., jun., furniture dealer
Duffety Bartholomew, fruits
Dominion stove warehouse, Jas. Cassidy, proprietor
517 Vincent Baptiste, coachman
Vincent Mrs. Agnes, wid J. B.
518 Sargent & Co., stoves
519 Sullivan W., of W. & J. Sullivan
Sullivan J., of W. & J. Sullivan
521 Sullivan W. & J., saloon
520 Major Geo. W., B.A., M.D.

Here St. Charles Borromée st. commences.

522 Patton Edward K., M.D., C.M.
523 Teichman & Son, pawn brokers
524 Surveyer L. J. A., hardware
525 Mount F. W., London coffee house
Damien & Descôtes, looking glasses and picture frames
526 Findlay John, stove manufacter
527 Sheehan John, fruit dealer
528 Ross Mrs. Adelina
529 Murphy James, tobacconist
529½ Wilscam J., undertaker
530½ Victoria Wire works, A. Decarie, proprietor
531 Richardson I. A., & Co., plumbrs and gas fitters
531½ Richardson I. A., of I. A. Richardson & Co.
532 Clendinneng Wm., hardware
533 Stuart Ed., hatter
536 Garth Chs., & Co., brass foundrs
537 Smardon W. F., boots & shoes
527½ Rubenstein Bros., silver platers
Rubenstein Max, glazier
Rubenstein Israel, of Rubenstein Bros.
Rubenstein Jacob, of Rubenstein Bros.
539 Crevier Toussaint, stove and tin manufacturer
539½ Richardson Wm., physical trainer
Mann D. G. Richmond, architect
Fraser W. J. B., contractor
Berger & Méthivier, joiners and carpenters, r
541 Bourdon Miss Cordelia, fruit dealer and confectioner
543 Roy Louis, lumber merchant
Neville W. H. & J., carpenters and builders
545 Wilson And., drain pipes
545½ Leblanc J. H., & Co., feathers
546 Parlseau Ths., cabinetmaker
550 Himes Mrs. Emma, wid Ed., dressmaker
551 Moran John, saloon
552 Gauttier & Vervais, picture frame manufacturers
554 Vervais Léon, restaurant
556 Vervais Léon, of Gauttier & Vervais
Gauttier Pierre, of Gauttier & Vervais
Demange François, painter
Riendeau Mrs. A., wid E., dressmaker
Riendeau Joseph, cutter
Riendeau Anselme, shoemaker
558 Denis Pierre, sign painter
560 Montreal Wire works, T. G. Rice, proprietor
Rice T. G., proprietor Montreal Wire works
562 Bennett John D., cabinetmaker and upholsterer
564 Fisher Chas. A. L., sewing machines and chromo framer
Marston A. W., M.D.
Smith J. Bell, painter

Here Place d'Armes hill ends and St. Urbain st. begins.

565 Stone Jos., hotel
Beswick Thos., shipping clerk
565 Hearn William, gas finisher
Wescott William
566 City Passenger Railway Co. waiting room
567 Tyler William, brass finisher
Tyler George, baker
568 Thompson J. W. & Co., publishers' agents
569 Tyler William, confectioner
570 Gareau F., & Co., furniture
Cox James, shirt and collar mnf
Hammond John, paper box manufacturer
Boswell H. J. & CO., japanning and sign painting
570½ Joslin G. A., steam job printer
571 Lane Wm., Liverpool house
572 Greene Frs., plumber
572½ Scott Jos. D., heraldic artist
574 Rice Brothers, paper collar manufacturers
575 Newman Edward, fruit dealer and flower gardener
577 Mattinson, Young & Co., Canada Metal works
577½ Sheppard Chs., jun., sewing machines
579 Butler Jas., restaurant
581 Germaud Joseph, brass finisher
581½ Racine Amédée, public market

Here Cotté st. begins.

582 Jellyman R., paper box manufacturer
583 Mansfield Pat., Theatre Royal saloon
584 Wilson J. C., & Co., paper bags
587 Chanteloup Ernest, brass finisher
590 Gebhardt George J., lithographic and general printer
594 Kilgour J. W., cabinet furniture
595 Foster Robert, grocer
597 Morrison A., & Son, Dominion Electrotype foundry
Lebœuf Desiré, trunkmaker
Constantineau Alfred, trunkmaker
Lebœuf Hormisdas, printer
599 Mead W., & Son, shirt and collar manufacturers
Dominion laundry, Wm. Mead & Son
604 Ames, Holden & Co., boots and shoes
Dawson Bros., bookbinders

Here St. François Xavier st. ends.

603 Parsons Sam R., cabinetmaker
606 Beaubien Pierre, M.D.
607 Firemen's Hall, John F. Nolan, guardian; J. Livingston, assistant guardian.
Nolan John F., guardian fire station No. 1
609 Fire Station No. 1, John F. Nolan, guardian
613 Patton Wm., chief engineer fire department

Here Chenneville st. begins.

617 Webb James Ths. S., M.D.
618 St. Lawrence hall, private entrance
619 McIntosh Mrs. Jessie, wid Wm., registry office
623 Slevin Mrs. Sarah, wid J., hotel
Hunton Rufus, barkeeper

Here St. George st. intersects.

624 Star (The), Graham & Co., proprietors and publishers
625 L'Aurore, L. E. Rivard, editor, proprietor and printer
Rivard L. E., stationery
Lalumière Charles, cook
626 Cramer F. W., wood engraver

JAS. BAYLIS & SON—CARPET, OIL CLOTH & CURTAIN WAREH'SE—459 & 461 NOTRE DA

Mizpah Lodge No. 3, I.O.O.F.
Duke of Edinburgh Lodge No. 4, I.O.O.F.
627 Vineberg Isaac, new and second-hand clothing
629 Goldstein Am. D., tailor
633 Baker Benjamin, of B. Baker & Co.
635 Wellstead Charles, engineer
Wellstead Mrs. C., milliner
637 Cleland James, die maker, r
Fowler James, cutler, r
Laurie J., & Bros., machinists, r
Kieffer Bros., engineers, &c., r
638 Allen Robert, forwarder
639 Sutherland James, tobacconist
640 Stewart Michael, lumber mrcht
641 Beauchamp Wm., hairdresser
641½ Beauchamp Mrs. Wm., ladies' hairdresser and fancy goods
643 Woolley James, moulder
645 Rogers & King, foundry
649 Silverman L., jeweller
650 Devany & Co., auctioneers and commission merchants
652 Meilleur & Co., hardware
653 Vineberg Harris, second hand clothing
654 Dominion Machinery depot, Buchanan, Ware & Co.
Buchanan, Ware & Co., Dominion Machinery depot
655 Date J., plumber, gasfitter, &c.
656 Smardon & Young, boots and shoes
658 Becket J. C., book & job printer
Becket H. W., sec.-treas. Montreal gymnasium, &c.
Innes Jas., bookbinder
Clark & Nelson, sewing machine needles
661 Young Jas. T., boots and shoes
663 Ross Alex, optician
Potter W. J., wood engraver
Kyte S. C., printer
Field J. H., photographer
664 Hudson & Co., picture frame makers and gilders
665 Hurst Thomas, music dealer
667 Latham R. S., chemist and druggist

Here Bleury st. begins and St. Peter st. ends.

669 Brodie & Harvie, flour mills
671 Ware John, hotelkeeper
672 Mitchell Robert, & Co., brass finishers
675 Burns J., plumber and gasfitter
677 Martin Jas., photographer
681 Shannon J., tailor and renovator
684 Peacock John, jeweller
685 Dion Henri, tobacconist
687 Reeves & Co., gunmakers
687½ Reeves Ths., of Reeves & Co.
689 Young John, boots and shoes
690 Gross F., surgical instruments
691 Moriarty Michael, saloon
692 Peltier Hector, M.D., Edin.
693 McConochy M. T., bdg hse
695 Duncan Chas., grocer
696 Siegars Gilbert E., hat bleacher
697 Collins Thos. R., fruit, &c.
701 Hoey P. R. C., grocer

Here Hermine st. begins.

703 Bouthillier Alexandre, saloon
704 Littlehales & Stuart, lunch room
Stuart Miss A., of Littlehales & Stuart
Littlehales Miss E., of Littlehales & Stuart
Cathels E. S., manager and engineer New City Gas Co.
705 Doug'as & Brother, boots and shoes
706 Royal dye works, Walsh & Jensen, proprietors
Walsh & Jensen, Royal dye works
707 Goldstein S. J., grocer
708 Tansey (The) House, Bernard Tansey
Tansey Bernard, Tansey house
709 Mullins James, merchant
712 McDowell S., auctioneer and commission merchant
712½ Coopers International Union hall, Nicholas Lynch, president
713 Drugon John, Union house
714 Wheeler Dr. Thos. B., chemist

Here St. Alexander st. begins.

715 Maxwell E. J., & Co., lumber merchants
716 Perry & Co. produce merchants
718 Murphy J. J., auctioneer
720 Hilman Mrs. Mary, wid Wm., midwife
722 Caldwell John, agent
724 Shaw H. J., auctioneer
730 Clendinneng Wm., stove manufacturer
735 Evans Bros., wood & coal dealers

Here Victoria sq. ends and St. Radegonde st. begins.

738 Grafton F. E., bookseller
740 Grafton F. E., bookseller
743 Slack & Gravel, boots and shoes
745 Patton Richard, plumber
746 Godwin Mrs. M. A., wid R., music teacher
Hunt John, clerk
748 Millen Henry, painter

Here St. Sophie lane begins.

747 Paquette Moïse, saloon
752 Gilberton A.
Stillwell C., & Co., boiler covering
Trotter W. C. & Co., manufacturers agents
753 Brown Alfred, machinist
755 Haney John, fruit dealer
756 Bronner Chs., blacksmith, r
Sims James, laborer, r
757 Major & Co., Canada Steam Wire Cloth works
757½ Daniel Mrs. Margaret, wid Jos.
758 Bell Ross, barber
759 Gavin M. & P., coachmakers
760 Cameron John, saddler
762 Gaffney Wm., blacksmith, r
766 Murphy John, painter
768 Wilson Walter S., tinsmith and plumber
770 Misell W., picture frame manuf
771 Higgins P., Canada Boiler wks
773 Nicholson Robert, blacksmith
774 Montreal Steam Laundry Co. (Limited,) J. M. Richardson, manager
775 Bean J. M., carpenter and joiner
Latham & Gibson, manufacturers of varnish and japans
776 Gallagher Mrs. Ellen, wid Pat., bdg hse
777 Charron M., trunks & umbrellas
778 O'Keeffe Miss Mary, English and French academy
780 Laurie D. W., saddler
780½ Standley Mrs. Eliz., bdg hse
Thompson John, wire worker
Standley S., billiard table maker
McLaughlin Patrick, carpenter
Dunbar Wm., carpenter
780½ Ward John, dyer
781 Hewson Wm. Henry, p
781½ Garand R. J., & Co., p
783 Bangs I. L., & Co roofers
784 Nicholson Robert, mach
785 Reed Geo. W., roofer

Here Busby lane com

786 Morgan Frs., trader
788 Gamble Wm., glove m
789 Cadorette Jérémie, tin
790 Murgatroyd Wm., tob
791 Cadorette Joseph, tin
794 Murgatroyd Benjamin, t
795 Renouf Edouard, tobac
796 Faucher & Fils, hardw
797 Tracey Wm., carpenter
798 Désormeau Miss Zoé, b
Lacasse André, painter
Coffin Chs., beer bottler
Bevis Geo., finisher
White William, storem
Bevis William, carpenter
Wright —, storeman
799 Laflamme Edm., painter

Here Little St. Antoine st. and St. Antoine st. begin

800 Faucher Olivier, sen., cher & Fils
804 Archer David, silver p
805 Jennings Mrs. Ann, d
806 Thompson Wm., plumb
807 Jennings Ths., carpenter
808 Duncan Robt., lock & g
811 Kollmar M., electroplate
812 Gervais Denis, carriage
813 Lowe Patrick, merchant
815 Drummond Mrs. Eliza
Drummond W. H.
817 Larkin Pat., wood yard
822 Fagan Pat., saloon

CRESCENT, from 943 Dor near Bellevue terrace to 1,530 St Catherine, St ward

32 Evans rev. Lewis, M.A ary canon Christ Chu thedral, and rector Stephen's church.
33 Prowse Geo. R., of Prow
36 Johnston W. P., boots
56 Colson Chs. E., com mer
58 Kirby Robert
Kirby C. H., clerk
Kirby James, editor Gaz
Kirby W. J., insurance
Hughes C. W., manager

CUSTOM HOUSE SQUAR tween 409 St Paul and Commissioners, Centre w

Inland Revenue office, R mare, district inspector
Excise office of Inland R D. Browne, collector
1 Thompson, Murray & Co. eral merchants and agt the Canada Shipping Co
3 Pillow, Hersey & Co., cab
6 Decker, & Judd, prop Montreal house
Decker L. W., of Decker
Bourgeau A., of Murray, & Co
Judd Jas. H., of Dec Judd, Montreal House
Montreal House, Dec Judd, proprietors
14 Harbor commissioners H. H. Whitney, secretary
Whitney H. D., assist sec
Harbor commissioners

MES BAYLIS & SON—HARE'S OIL CLOTHS, A SPECIALTY—459 & 461 NOTRE DAME ST

udolf capt. A. M., harbor master
t Louis capt. Louis, harbor master's assistant
Kennedy John, engineer
erns John, wharfinger
rennan Martin, water bailiff
lam & Ostell, importers

RESS, from Mansfield to mmond, between Dorchester St Catherine, St Antoine rd

HOUSIE, from Common th to 128 William, St Ann rd

oleombe & Stewart, forwarders
ott J., cooper
n Alstyne Norman, of Superior Foundry Co.
rry David, moulder
perior Foundry Co.
tledge John, carter
x James, laborer, r
lly Henry, laborer, r
mpbell John, cooper and ware house
nada Peat Fuel Co.

re Brennan st. intersects.

odall Wm., tackmaker
mes J., packing case maker
mpbell David, clerk
eton Mrs. E., wid Nathaniel
lmes William, foreman
ott Mrs. Margaret, wid Wm.
mpson John, P.O. clerk
liday And., master carter
ott James, cooper
Minn John, paint grinder
nnah Jas. Wilson, storeman
nnessey Mrs. Margaret, wid J.
ines Fred., fire guardian
ighton Francis, laborer
s Thomas, laborer,
rphy Mrs. M. A., wid J.
ton Mrs. Maria, wid Michael
Nab Daniel, machinist
Shane Richard, grocer

Wellington st. intersects.

gins Francis, saloonkeeper
dleton Thomas, carter
Donald William, fireman
ry Ths., stall keeper
rry Robert, blacksmith
n Daniel, shoemaker
tello Michael, contractor
rtin Peter, laborer, r
k George, laborer, r
nett Gordon, packer, r
rty William, laborer, r
ullivan Mich., music teacher
ley Patrick, lock master
hern John, trader, r
ward Peter, steam fitter, r
son Chas., carter, r
lally John, laborer, r
ningham Michael, carter
Michael, tailor
rn John, shoemaker, r
eil John, laborer
John, laborer, r
Michael, machinist, r
er John, boilermaker, r
arthy Patrick, laborer, r
Donald John, blacksmith
s Richard, blacksmith, r
eod R., of R. & J. McLeod
rae John, cooper

125 St Stephen's church, rev. Lewis Evans, M.A., rector
133 Moffatt Robert, machinist
Holiday Mrs. Martha, wid John
135 Dalton James, laborer
Hay James, machinist
137 Taylor Patrick, tailor
Harkin Michael, shoemaker, r
139 Beagan John, engineer

Here Ottawa st. intersects.

142 Elliott James, engineer
143 Hogg William, moulder
144 Cook Mrs. H., wid Jas., bdg hse
144½ Greeves Alex., storeman
146 Coogan Owen, stonecutter
146½ Simpson Thomas, clerk
147 Pauzé J. Bte., leather cutter
Buckley Michael, laborer, r
Nelson Chas., laborer, r
Fry Philip, maltster, r
Lee James, metal stamper, r
148 Power Thomas, laster
148½ Burns Charles, blacksmith
149 Trudeau Olivier
Kennedy James, laborer, r
150 McNally Mrs. C., wid M., bdg hse
Leo John, laborer
Kerrigen John, steamfitter
Lindsay Henry, steamfitter
Reilly John, laborer
Brady Thomas, moulder
150½ Campbell Samuel, storeman
151 Fitzgerald John, engineer
Paisley Henry, storeman
152 Rodgers John, boilermaker
152½ Moran James, laborer
Moran John, shoecutter
153 Martin Patrick, shoemaker
Kelly Stephen, steamfitter
154 Nibbs James, express driver
155 Brennan Mrs. C., wid Dennis
156 Henry Robert, cooper
157 Toner Michael, gasfitter
Jamieson William, laborer, r
Crowley John, laborer, r
158 Ryan John, shoecutter
159 Enright James, laborer
Lucas William, storeman
160 Britt John, checking clerk
161 Flannery Patrick, shoemaker
163 Clancy John, grocer
165 Conroy Michael, trader
167 Conroy Thos., trader
Burns Edward, carpenter
168 Wylie Joseph, baker
169 Heelan Edward, type founder
Bowick John, plumber, r
Collins Mrs. J., wid Patrick, r
171 Brooks Alfred, saw maker
Payne George, conductor
172 Waters Daniel, clerk
Bezeau Joseph
Birnie George, sailmaker
173 Lucas John, founder
Higgs James, storeman
175 Kelly John W., stevedore
Cummings Ed., type founder
177 O'Connor John, baker
Ryan Mrs. Ann, wid Dennis
181 McFarlane Alex., shoemaker
200 Robertson J., Canada Saw wks

DALHOUSIE SQUARE, at the junction of Notre Dame, St Paul and St Mary, East ward

9 Lajeunesse Jules, carriages
11 Généreux Esprit Anaclet
Jackson Edward, guardian No. 7 Fire station
12 Fire Station No. 7, E. Jackson, guardian
13 Darling Thos., accountant

DE BRESOLES, from 23 St Dizier lane west to 43 St Sulpice (Nuns' Buildings), Centre ward

2 Thompson B. & S. H., hardware
8 Cassidy J. L., & Co., china
10 Canada Thread Co., John Hunter, manager
12 Rankin, Beattie & Co., manufacturers
13 Hudon Victor, warehouse
Hudon Cotton Mills Co., F. C. Charbonneau, secretary-treasurer
14 Beling & Lamothe, importers
16 Hudon Victor, importer
18 Yuile W. & D., manufacturers' agents
20 Lamarche, Demers, Prévost & Co., wholesale dry goods
21 Reaves George, iron merchant
Canadian Agency and warehouse of the National Tube Works Co.
22 Elliott, Phillips & Co., hardware

DELISLE, from 93 Canning to City limits, St Antoine ward

51 Samson Geo., driver
53 Pelletier Siméon, carter
55 Scott John, carpenter
59 Brennan Thomas, roofer
61 Deslauriers Lucien, nailcutter
Deslauriers George, finisher
63 Lamarre Gilbert, finisher
65 Coutu Joseph, joiner
Oborne James, patternmaker
67 Roger Joseph, laborer
Gagnon Mrs. Esther, wid Jos.
69 Treillé Mathieu, fireman
70 Caragher Ed., iron manufacturer
71 Roger Pierre, roller
Lefebvre Pierre, turner
72 Leblanc Gabriel, nail cutter
73 Dagenais Mrs. T., wid Pascal
Dépatie dit Forgette F., joiner
Paulin Louis, blacksmith
Joly Joseph, engineer, r
74 Grenier David, plasterer
76 Reynez Nazaire, millwright
77 Mongeon Henri, sen., laborer
78 Bedard François, ship carpenter
79 Joly Zotique, laborer
80 Dowell Thomas, storeman
82 Riendeau Joseph, carter
Quintain Louis, carter
83 Décarie Désire, joiner
84 Pin Joseph, joiner
Leveillé Joseph, carpenter
85 Gordon Robert, baker
87 McDougall James, machinist
89 Barrett George, baker
90 Scanlon John, milkman
92 Lafortune Xavier, butcher
93 Ritchie John, blacksmith
94 Gauthier Désiré, engineer
Stewart Mrs. Susan, wid A.
95 Farrell John, carpenter
96 Giroux Alfred, grocer

Here Fulford st. intersects.

104 Lefebvre Emery, grocer
105 Giroux Joseph E., blacksmith
Giroux Joseph, medical student
106 Morin Louis, joiner
107 Beaudoin Césaire, joiner
109 Wild John, foreman
110 Labelle Toussaint, joiner
112 Ménard Louis N., carpenter
114 Sicard Pierre A., boots and shoes
115 Lumgair David, engineer
116 Vaillancourt Damase, bricklayer
Burns Patrick, laborer
Montreal Odd Fellows Joint Stock association

JAS. BAYLIS & SON—CARPET, OIL CLOTH & CURTAIN WAREH'SE—459 & 461 NOTRE DA

117 Fournier William, engineer
118 Vautran Eusèbe, nailer
119 Black Wm. A., engineer
120 Roy Napoléon, clerk
121 Jones John, engineer
122 Mathieu Réné, joiner
Prudent Amable, box maker
123 Duval Joseph, millwright
Kirouack Herménégilde, laborer
124 Gagnon Isidore, joiner
Fauteux Hercule, joiner
Guy Ovila, finisher
125 Beaudry F. X., laborer
Thibeaudeau Octave, laborer
126 Groleau Alfred, carpenter
127 McKiernan James, storeman
128 Hannon J., customs emplo, é
129 Elder Thomas, shoemaker
130 Lalande Mrs. Philo., wid A.
132 Ferreault J. Bte., finisher
133 Egginton Mrs. A., wid T., dressmaker
134 Gordon Lorsair, laborer
135 Leeson Harry, of Thos. Davidson & Co.
136 Roy Moïse, engineer
Racine Mrs. Adel., wid Michel
137 Doré Damase, joiner
138 St Pierre Joseph, quarryman
Hickey Mrs. Eliza
139 Keep Chas., engineer
140 St Cunegonde church, rev. A. Seguin and rev. J. A. Dubois, priests
141 Lamothe Paul, carpenter
143 Patterson John, laborer
145 Leonard J. A. R., M.D.
Leonard Pierre agent
147 Bélanger Joseph, butcher
151 McNally W. R., gilder
153 Stewart William, grocer
272 Bonneville Albert, clerk G.T.R.

DESALABERRY, from 367 St Mary north to 104 Lagauchetiere, St Mary ward

2 Goulet N., innkeeper
9 Bachand Urbèle, joiner
Lavoie Gilbert, carpenter
10 Dahault Olivier, weigher
Curry Andrew, shoemaker
11 Willson J. B., joiner
12 Verdon Camille, printer
Pellerin Prosper, carpenter
13 Andrew Wm. J., trader

Here Bishop's lane intersects.

14 Delorme Adelard, carter
15 Paquette Louis, shoemaker

Here Craig st. intersects.

23 Holden Wm., trader
24 Quintal Frs. X., shoemaker
Girard Alphonse, painter, r
26 Dormadrew François, dyer
28 Dumont Amable, carpenter
29 McGarey John, overseer
30 Ouellette Louis, laborer
Langlois Henry A., moulder
31 Craig Joseph, C.P.R.
33 Stevens Wm., storeman
Morel Louis, carpenter
33 Paré Nazaire, shoemaker, r
Sims Charles, blacksmith, r
Gobber Joseph, laborer, r
Uchet Pierre, laborer, r
Stevens John, laborer, r
Castello Louis, stonemason, r
Raymond J. Bte., laborer, r
Vesson Charles, merchant, r
Landrew Moïse, laborer, r
Deneault Charles, laborer, r
Lafrance Charles, laborer, r
33½ Jarkin Andrew, collector
35 Lafrenière Cyprien, tobacconist
37 Dépatie Joseph, carter
39 Boymier N., carter
40 Dumont J. B., stonecutter
41 Ward Henry, policeman
43 Mullin Michael, saloon
44 Atchison Samuel

DESRIVIERES LANE, from 10 Desrivieres west, St Antoine ward

6 McVey Wm., carpenter
8 Duffie J. W., storeman
20 Lunn George James, machinist
21 McKenville Francis, clerk
Quigley James, laborer, r
22 McAleese James, laborer
23 Lalonde Israel, joiner
Bazin Edward, joiner, r
24 Lunn P. E., machinist
26 Crawford John, storeman
Biron J. B., painter
28 Lefebvre Alphonse, butcher
30 Irwin Thomas, carter
31 Kyle James, storeman
35 McHurdy Robert, engineer
O'Gorman Nicholas, collector
37 Donald John, cellarman Dow's brewery
38 Allan John, carpenter
Matlan Austin, mason

DESRIVIERES, from 231 St Bonaventure north to 146 St Antoine, St Antoine ward

2 Lafontaine Alfred, Temperance hotel
9 Stephen George, salesman

Here Desrivières lane intersects.

10 McDermott D., wire worker
10½ Ledoux D., of Dufort & Ledoux
11 Armstrong Jos., com traveller
12 Sauvé Alex., roofer
12½ Coutlée George, clerk
13 Anderson Miss S. C., teacher
Desrivières Mission chapel
Desrivières Day school, Miss Sarah C. Anderson, teacher
14 O'Keefe John, laborer
Hearn Mrs. Sarah, wid Thomas
Smith Mrs. Susanna, wid James
16 Sharkey James, carter
Light Thomas, carpenter, r
Caine George M., laborer, r
20 Connolly William, trader
22 Tidmarsh Sam., customs officer
24 Sproule Mrs. Phœbe, wid Robt.
Convey John, customs officer
Convey Mrs. M., nurse
Bowden John, stevedore

DEVIENNE, from 75 St Philip west to 227 St George, St Lawrence ward

11 Sannat Anthony, carter
12 Lyons Michael, laborer
13 Martineau Sam.
14 Wallace John, laborer
16 Honey John, milk driver
18 Sterling Edward, fireman
19 Hubbert Benj., whitewasher
20 Yon Mrs. Margaret, wid Edw.
21 McGibbon Augustin, painter
22 Réné Jos., tailor
23 Lanigan Francis, laborer
24 Farrell Mrs. Jane, wid Henry
26 Cutler Mrs. Mary, wid George
36 DePoietzie Antoine
38 Meimer Mrs. Ann, wid
46 Laurlault Joseph, sho
47 Bréard Elie, shoemak
48 Poirier Charles, waiter
50 Maillet Ephrem, tailor
51 Williams William, tool

DOLLARD (formerly Lim liam) from 433 Notre D 224 St James, West w

4 Browne & Claggett's w Evans H. S., boot and sh room
7 Barrington George, tr
11 Witness printing hou
13 Prowse Bros., copper

DOMINION, from Que Antoine, St Antoine w

2 St Denis Honoré, carp
5 Wells Mrs Annie, wid
7 Lachance Louis, mach
9 Thomas James, bricklay
Colquhoun Chs., labore

Here Workman st. inter

26 Dalpé Louis, laborer
Marcil Pierre, laborer

Here Delisle st. interse

39 Thorpe Mrs. Sarah, wid
Dowell Mrs. Elizabeth
41 McBurny Mrs. Jane, w
42 Davidson & Co., tinw

Here Albert st. interse

43 Martel Camille, polic
45 Giguère Charles, mou
Gratton Sargius, labor
Leroux Joseph, agent

Here Grand Trunk R.R.

47 Wallace George, trunk
49 Harris H. C., conductor

Here St. Bonaventure st. in

52 Robidoux Mrs. Elise, w
54 Garceau Placide, labor
Quenneville François, la
56 Mailloux Antoine, labo

Here Quesnel st. interse

62 St James Edmund, stev
63 McInnes Duncan, trail
64 Handratty Peter
65 Rowsell Ellie, tailor
66 Broderick Jas., cabine
67 Deslaurier Antoine, co
68 Trudeau Peter, joiner
69 White Geo., druggist
70 Muller Henry, traveller
71 Alaire Joseph, printer
72 James Samuel, roller
Stevenson Mrs. E., wid
73 Dubois Eugène, joiner
74 Deslaurier Toussaint, c
80 Yeoman Thos., bookbi
81 Mackinnon James, bo
82 Burt D. W., shoemaker
Chatfield Wm. N., sho

DONEGANA, from 26 west to 15 Bisson, St ward

1 Burkinshaw Richard, C Expre s office
3 Massey rev. Samuel, C Square church

CARPETS, OIL CLOTHS OR CURTAINS, visit JAMES BAYLIS & SON, 459 & 461 Notre Dame St

Massey Fred., of Hamilton & Massey
Pretty Frank, bookkeeper
Théoret Mrs. Adéline, wid Jos.
Rogers John, chemist
Parker Robert, contractor
Munro D., of Munro & Bickerstaff
O'Brien T. C., of O'Brien Bros.
O'Brien P. J., of O'Brien Bros.
O'Brien Ed., clerk G. T. R.
Stewart Robert, bookkeeper
Hall James, contractor
Kline John, exchange broker
Strachan Arthur, bank clerk
Cusk Robert James, forwarder
Powis Ed., of Mackenzie, Powis & Co.

CHESTER, from 56 Colborne west to the City boundary, St Cry, St James, St Louis, St Lawrence and St Antoine wards

McMahon Patrick
St Antoine Joseph, carter
Chambers Daniel, laborer
Bradley James, laborer
McDonald Mrs. Ann, wid Geo.
Coughead John, clerk
Leroy Lawrence, laborer, r
Quigley James, varnisher, r
Barrett Henry, laborer, r
Lescombe Thomas, tailor
Connolly Mrs. Harriet, wid R.
Richards R. S., musical instrument maker
Connolly Robt., com traveller
Allena Mrs. M., wid Mervin
Stewart Robt., maltster
Jones Walter Geo., storeman
McAvoy Pat., conductor
Hamlyn John, pipemaker
McGonnigal James, painter
Mitchell Geo., butcher
McCormick Mrs. S., wid J.
Mills Mrs. R., wid Matthew
Johnson Sam. W., engineer

Here Shaw st. intersects.

Winston James, coppersmith
Kelly Martin, laborer
Kelly Mrs. Patrick, r
Kelly James, laborer, r
Ryan Mrs. Margaret, trader
Yates Mrs. Martha, wid Wm., school teacher
McGuire Christopher, laborer
O'Brien Thomas, laborer
Leach Edward, grocer

Here Gain st. intersects.

Nolan Patrick, grocer
Hill James, tinsmith
Dempsey John, collector
Swan John, laborer
Ward Bernard, tailor
Hodges Mrs. Julia, wid Thomas
Kennedy John, carter
Linton John, laborer
Moore John, moulder
Coleman Patrick, carter

Papineau road intersects.

Allegher Wm., grocer
Bouillet Toussaint, shoemaker
Ward Mrs. Julie, wid Jos., r
Surgouin Charles, stonecutter
Leclec Louis, carpenter,
Lavette Mrs. Margaret, wid A.
O'Dwyer Mrs. M., wid Michael
O'Dwyer Michael, pipemaker
78 O'Dwyer John, pipemaker
80 Goyette S., carpenter
Goyette Olivier, stonecutter, r
82 Garrott Fred. K., printer
84 Jeannotte dit Lachapelle Mrs. N.
86 O'Donnell John, policeman
88 Luby James, laborer
90 Bernard Mrs. Julie, wid Chs.
91 St Luke's church, ch of England, rev. James Thorneloe, rector
96 Robitaille Wm., tobacconist
Robitaille Alex., currier
Plamondon Ignace, foreman

Here Seaton st. intersects.

97 Christian Brothers school, Bro. Jérôme, superior
St Bridget's church, rev. J. S. Lonergan, curate
98 Cyplhot Ulric, carpenter
100 Robitaille G., tobacconist
110 David Benjamin, laborer
112 Lebrun P. H.
Lebrun Mrs. P. H., dressmaker
Poissant Luc, laborer

Here Sydenham st. intersects.

115 Aubertin Napoléon, grocer
119 Derome Jacques, wood dealer
120 Dufresne J. Bte., stationery, r
121 Emond J. Bte., stonecutter
122 Brooke Mrs. Louise, wid Chs.
123 Ricard Isaïe, baker
124 Legault Julien, trader
125 Fullum Guillaume
126 Charland J. Bte., tobacconist
Merino Cyrille, carter
127 Collerette Henri, laborer
128 Derome Charles, painter
129 Graton François Xavier, grocer
130 Lamothe —, laborer
131 Riendeau J. Bte., moulder
Lamoureux Ulric
133 Gratton Frs. X., grocer

Here St. Alphonse st. begins.

135 Rivet Léandre, shoemaker
Rivet Mrs. Léandre, trader

Here Durham st. intersects.

142 Bergeron L. A., grocer
143 Melançon G., butcher
143½ Crevier E., butcher
144 Archambault Thos., carpenter
146 Dazé Charles, laborer
148 Roussin Jacques, jun., joiner
Allaire Jean Bte., tinsmith, r
Roussin Jacques, sen., laborer, r
Labelle David, laborer, r
150 Roy Mrs. Julie, wid Joseph
151 Hogue Nap., plasterer
153 Thomas Jos., beer driver
Joron Mrs. Lucie, wid B., r
De Chantal Nap., carpenter, r
Guerais Adolphus, laborer, r
Barrette Jean Bte., carter, r
157 Caizelle Eugène, tobacconist
Leblanc Olivier, butcher
Bourbonnière Zéphirin
159 Gadbois Olivier, butcher
160 Desjardins Moïse, joiner
162 Desjardins Mrs. Moïse, millinery
168 Lefebvre Benj., grocer

Here Panet st. intersects.

170 Arcand Alphonse laborer
174 Trudel George, clerk
176 Lauzon Mrs. J., wid O.

Here Visitation st. intersects.

178 Cléroux P. Elisée, grocer
182 St Denis J. Bte., laborer
183 Lagrandeur Joseph
184 Dépatie Télesphore, tailor
184½ Brouillet Adolphe, packer
185 Côté Frs. X., clerk
186 Sentaine George, bricklayer
186½ Lacroix Chs., shoemaker
188 Jetté Désiré, trader
188½ Rivard François, carpenter
188¾ Thérien Denis, laborer
190 Archambault J. R. A., grocer
191 Beauchamp Joseph, clerk

Here Beaudry st. intersects.

195 Lamy T., grocer
Desmarteau Mrs. L., wid F., opp
196 Houle J. Bte.
Noël Pierre, laborer, r
Chevalier Ferdinand, carter, r
Pelletier Nar., broommaker, r
197 Allard Omer P., customs officer
Lorion Adolphe, printer
Gaborieault J. B., grain dealer, opp
198 Crevier Télesphore, butcher
199 Gosselin Octave, printer

Here Montcalm st. intersects.

207 Fiset Pierre, grocer
208 Lorange Joseph, grocer
209 Truteau A. C., baker

Here Wolfe st. intersects.

217 Piché J. A., grocer
218 Bergeron Alexandre, grocer
220 Beaudoin Mrs.
221 Savariat Cléophas, clerk
Lanthier Norbert, clerk
223 Laurin O., leather merchant
Martineau Henri A. B., clerk
224 Raffan Thomas, varnisher
226 Bailey George

Here Amherst st. intersects.

231 Johnson John, grocer
232 Ladouceur Joseph, grocer
233 Gauthier Israël, carter
234 Laurin Louis, carter
235 Ménard Pierre, shoemaker
235½ Gauthier Israel, livery stables

Here Jacques Cartier st. intersects.

237 Ballard John, late Commissariat department
Ballard Chs. T., architect
238 Salter William
239 Filer Sam., of Mosely & Ricker
241 Ryland George H., registrar
Ryland Warwick G., deputy registrar
243 Graham Robert, wood merchant

Here Campeau st. ends.

245 Ferns John, wharfinger
Ferns James, Fire Alarm Telegraph operator
247 Languedoc George T., clerk
249 Perreault Jérémie, of J. Perreault & Co.

Here St. André st. begins.

Sisters of Mercy, sister St. Rose de Lima, superioress
255 O'Brien J., of Rolland, O'Brien & Co.
257 Mellor Emile J., jeweller

Here St. Christophe st. begins.

263 Globensky L. A. real estate agt.
265 Dagenais Adolphe, M.D.
268 Mousseau J. A., Q.C., M.P., of Mousseau, Chapleau & Archambault

JAS. BAYLIS & SON—CARPET, OIL CLOTH & CURTAIN WAREH'SE—459 & 461 NOTRE DAME

270 Sicotte Louis Wilfred, advocate
272 Beauvais Joseph C., of Beauvais & Perrault
274 Brosseau D. C., wholesale grocer
276 Goff Geo.
Carter C. B., of Kerr & Carter
Macaulay J. K., clerk G.T.R.
278 Donovan T. J., tanner
280 Beaudry Jacques, notary
282 Turgeon Roch, insurance agent
Devins R. J., of Devins & Bolton

Here St. Hubert st. intersects.

275 Dangerfield Wm., boots & shoes
277 Mathieu A., grocer
279 Girard Henri, dry goods mercht
281 Gibberton Adrian, merchant
283 Taillon L. O., M.P.P., of Trudel, Taillon & Vanasse
285 Lovelace Edgar M., of Henderson & Lovelace
287 Ellis James, bookkeeper

Here Lab elle st. begins.

291 Larocque Alfred, jun,
293 Larocque Alfred, sen.

Here Berri st. intersects.

295 Rudolf capt. A. M., harbor master
Rudolf Alfred, clerk
Rudolf Andrew, clerk
297 Kirkpatrick John E., of Kirkpatrick & Cookson
299 Lemesurier W.W.,com traveller
Lemesurier W. M., bookkeeper
301 Laidlaw John, clerk

Here St. Denis st. intersects.

Here a lane intersects.

325 Girard J. A., clerk
329 Griffith Ebenezer, machinist
Griffith Alfred, optician
331 Sempie Miss Mary
333 Rose Alexander, contractor
335 Marsan Joseph, clerk
Marsan Wilfred, clerk
336 Sully Geo., bookbinder
337 Dupré Mrs. Elmire, wid Louis
338 Kelly Mrs. Elizabeth, wid E.
339 Bernard R., Richelieu Nav. Co.
Wheeler F. A., clerk G.T.R.
340 Greffard Charles, printer
341 Rochelan J. Bte., clerk
342 Fortier H. H., tobacconist
343 Leclaire Wm., express driver
344 Meyer Henry Otto
Meyer Henry Jos., notary
Meyer C. W., Richelieu Navigation Co.
345 Fruitier Louis, brushmaker
346 Harrington Richard, shoemaker
Quinn Stephen J., weights and measures inspector
347 Wilson John, police sergeant
348 Craig John, painter
349 Perrault E., clerk
Jeffry Thomas, artist
350 Audette Joseph, grocer
351 Cochrane Robert, bookkeeper
353 Payette Joseph, grocer

Here Sanguinet st. intersects.

Préfontaine & Parizeau, wood yard
354 Fowler J. A., jun., prof of music
Fowler Joseph A., sen.
356½ St Arnaud Nap., bookkeeper
St Arnaud N. H., bookkeeper
Lizée Mrs. Catherine, wid Z.
Gagnon Pascal, clerk
Gagnon Hilaire, clerk
358 Jackson Hugh, com traveller
360 Moriarty Wm., clerk
362 Maclean David E., merchant
364 Anderson H. T., com traveller
366 Gray Henry R., druggist
368 Dalgleish Robert
370 Driscoll Mrs. Annie, wid Mack
371 Cooper John, fish dealer
372 Brisebois Alexandre, shoemakr
373 Grothé Mrs. L., wid Louis
Grothé Charles, asst. syndic
Grothé Pierre, collector

Here St. Elizabeth st. intersects.

374 Legault Léon, grocer
375 Purland Alfred K., clerk
376 Hay Joseph, brassfinisher
377 McCleary Mrs., wid Stephen
378 McPhail John, com traveller
380 Walsh Arthur, clerk
381 Dorchester St. school, Protestant Board, O. E. Barwick, head master
384 Mesnane Michael, butcher
385 Latreille F. X., butcher
386 Charbonneau F. C., secretary of Hudon Cotton Mill Co.
386½ Watt Archibald, clerk
388 Pacey Thomas, hardware

Here German st. intersects.

390 Bourgeau Victor, of Bourgeau & Leprohon
391 Laramée Joseph Alfred, M.D.
392 Terroux Robt., sen., clerk
Terroux Robt., jun., bank clerk
393 Cushing J. A., public weigher
McCallum C. F., public weigher
394 Eichorn M., professor of music
395 Dodd William, grocer
397 Daikers Benjamin, bookkeeper
399 Dorsonnens T. E., M.D.
Caty J. Telesphore, of Joseph Christin & Co.
400 Kydd Samuel, printer
401 Wilson A. A., hardware
402 Lemieux H. A., customs officer
403 Guenette Mrs. A., wid Frs. X.
Guenette Alfred, clerk
404 Desautels Jacques, clerk
Desautels Mrs. Mary A., wid J.
Desautel Jacques, of Desautels & Dubuc
405 Lanctot E., wine merchant
406 Street John, jeweller
407 Homier Jean Bte.

Here St. Constant st. intersects.

408 Barrette Alphonse, grocer
409 Pirotte Jules, clerk
Bowie Wm. B., merchant
410 Dorval Médéric, clerk
Dorval Adémard, clerk
Dorval Alcide, clerk
411 Seebold John J., piano tuner
Seebold Frederick, bookkeeper
Seebold John B., lithographer
412 Provencher Jos. N., confectioner
Provencher Geo., plumber
414 Lafleur Edouard, notary
416 Montreal General hospital, J. C. Cameron, M. D., house surgeon; J. D. Cline, M.D., asst. house surgeon, W.H. Burland, M.D., apothecary; Miss Machin, lady superintendent; Edward Russell, steward
422 Cameron James C., M.D.

Here St. Dominique st. intersects.

426 Courtemanche Olivier, furniture
431 Labelle Octave, laborer
Labelle Mrs. Octave, huckster
436 MacKenzie John, gasfitter
Easton John, gasfitter
439 Dodd Wm., grocer

Here St. Lawrence st. intersects.

440 Arcand Miss Elmire, jewellery
442 Schiller C. E., clerk of the c
443 Roy Frs. X., carriage maker
446 McDonald John
447 Primitive Methodist church
448 Munro Henry, clerk
Munro Pierre A. C., M.D.

Here St. Charles Borromée st. intersects.

449 Tessier George, contractor
455 Walker Robert, trader
458 Donohue Mrs. M., wid B
460 Monahan John, laborer
462 Matschke Bernard, furrier
464 Sullivan Mrs. M., wid J.
464½ Horn Charles, furrier

Here Bronsdon lane begins.

465 Primitive Methodist church
466 Moreau Michel
468 Scott John, whitewasher
Scott Mrs. John, trader
468½ Daoust Alexandre, tailor
470 Murray Mrs. Sophie, trader
472 Legget Andrew, storeman
472½ Mann James, printer
476 Balfour George, grocer

Here St. Urbain st. intersects.

477 Lapointe Pierre, grocer
478 St John the Evangelist sent chapel, ch of Eng rev. Edmund Wood, rc
479 Roy Frs. X., carriagemaker
482 Sauriole Magloire, carter
Cooke William, carter
Lauder Wm., cabinetmaker
Oatt Francis, teleg. messenger
Allan William, engineer
Mullarky Pat., shoemaker
483 MacPherson G., shipping c
MacPherson Mrs. G., m
484 St Andrew's home, D. G. bell, superintendent
485 Lapham W., joiner
486 Campbell D., superintend St Andrew's home
488 Colas Jules, moulder, r
Jaap Richard, trader

Here St. Philip st. begins.

491 Sermon G., veterinary surg
495 Gallagan Mrs. Helen, wid fruit dealer
497 Reeves Phillas, furrier
499 Demers L., artist
501 Macken Edward, laborer
505 Flanagan Mrs. Ann, wid
507 Dollard John, storeman
511 Viau Louis, joiner
Naud Joseph, shoemaker
Misayer Miss Marguerite
Morel Mrs. Etienne
Lefort Mrs. Frs. X.
Misayer Mrs. E., wid Jos
513 Morin Narcisse
515 Hughes Mrs. M., wid Jos
517 Irwin Andrew, foreman
519 DeLorimier Mrs. Rachel, w

Here Chenneville st. ends.

520 Mooney H., of H. Mooney
521 Piché Joseph F., baker
522 Cahill Michael
524 Donnelly Miss Elizabeth
525 Dwyer Patrick, carter
526 Wilson Miss E., dressmaker
527 Craib John, carpenter
528 Pennoyer Mrs. M., wid
529 Gunn Donald, mason
530 Walster William, blacksm
531 Smith Owen, grocer
532 Beaufoy Arthur, grocer

Here St. George st. intersects.

MES BAYLIS & SON keep on hand the best makes in BRUSSELS and TAPESTRY CARPETS.

alt William, printer
onnelly Mrs. M., wid Patrick
cClure James, wooden ware
cIntosh Alpine, carpenter
oyle Edward, clerk, r
orely George, moulder, r
unting Robert, carpenter, r
arkin Peter, bookkeeper, r
oodwin Mrs. S., wid J., r
liott Joseph H., artist
utherford James, carter
oward Thos. J., grocer

Here Anderson st. ends.

ustrial rooms, Protestant House of Industry and Refuge
rotestant House of Industry and Refuge, David McMillan, superintendent; Mrs. D. McMillan, lady superintendent
cMillan David, superintendent Protestant House of Industry and Refuge
hipchase Nedby, cabinetmaker
ith Philip, plasterer
odlick T. G., M.D.
earney Francis, laborer
brahams Levi, tobacconist
enables John, tailor, r
enables Jos., plumber, r
unnie J. T., M.D.
iller David, type founder
ratt Mrs. M., wid Wm.
herer William, artist
ackelcan F. P., civil engineer
usen Benj., grocer

Here Bleury st. intersects.

rignan Jos. A., wood mercht
ternational Express Co. work shop
ate J. J., plumber
cAndrew M. J., upholsterer
eencken A., wholesale mercht

St. Alexander st. intersects.

Patrick's Orphan asylum, ister Forbes, superioress
langer Pierre, sexton St Patrick's church, r

earer Hall terrace intersects.

rt & Howard, grocers
ay Charles, of Chapman, Reay & Co.
ay Robert, fancy goods
mall Arthur, butcher
rne Miss M. F., milliner
ll Charles, stationer
therland Lewis, of Morland, Watson & Co.
eadder J. B., Windsor drug hall

Here Union av. begins.

ere Brunswick st. ends.

rk J. M., of Douglass, Kirk & Co.
brail M. T., provision dealer
ts John, boots and shoes
lings E., F.G.S., palæontologist, Geological survey
lth John, bookkeeper
Zouche C. C., music dealer
otestant Board of School Commissioners' office
yal Institution office
nings Thomas H., janitor
Eachran Duncan, M.R.C.V.S., veterinary surgeon
h school, Henry A. Howe, M.A., LL.D., rector; T. H. Jennings, janitor

678 Osgood C. N. D., tea broker
Cummings Mrs. E. M., wid J. W.
680 Brown Allen, com traveller
682 Murray J. S., fruits and flowers
684 Glen Crawford, jun., plumber

Here Hanover st. ends and University st. begins.

685 St James' club, Jas. Hempsted, secretary
Hempsted Jas., secretary St James club
Hilton Green H. L., of Cox & Green, St James club
686 McDonald C., contractor
688 Jenkins G. E., assistant master High school
690 Fraser Mrs., wid Dr. William

Here St. Geneviève st. ends.

692 Nield E., of E. Nield & Co.
Nield George, com traveller
694 Cochrane hon. M. H., of Smith, Cochrane & Co.
696 Lockerby A. L., com traveller
Hickey John N.
Valentine Mrs. B., wid G.
698 Arnton John James, auctioneer
700 Shepherd R. W., sen., president Ottawa River Navigation Co.
Shepherd R. W., jun., asst. manager Ottawa River Navigation Co.
711 Stephens Harrison
St Paul's church, ch of Scotland

Here St. Monique st. intersects.

725 Bulmer Henry, of Bulmer & Sheppard
Bulmer Edward, clerk
Bulmer John A., clerk
737 Cheney Gilman, superintendent Canadian Express Co.
738 Joseph Jacob Henry, tobacco
739 Reed G. W., roofer
745 Angus Wm., president Canada Paper Co.
747 Hunter Jas. S., of Hunter & Cushing
749 Butters D., of D. Butters & Co
753 McNaughton William, of Sincennes-McNaughton line
755 McShane James, jun.
758 Desjardins Alphonse, advocate

Here St. Margaret st. ends.

Here Mansfield st. begins.

Knox church, Canada Presbyterian
781 St Louis J. B., & Frères, builders
St Peter's R. C. cathedral

Here Cathedral st. ends and Metcalfe st. begins.

Dominion sq

Here Windsor st. ends.

Here Peel st. begins.

Wesleyan Methodist church, rev. E. A. Stafford, minister
852 Lay Mrs. E. H., ladies' seminary

Here Stanley st. intersects

856 Campbell Mrs. Marg., wid Robt.
Campbell William, of Barry & Campbell
858 Patterson W. S., importer
860 Brush George, founder
American Presbyterian church, rev. G. H. Wells, M.A., minister; W. J. McClurg, sexton
McClurg W. J., sexton, n

865 Thompson S. H., of B. & S. H Thompson

Here Drummond st. intersects.

868 Gould Joseph, piano manf
872 Childs Charles, last manf
897 Rutherford Wm., lumber
898 Murray Daniel, boot closer
Murray Mrs. D., dressmaker
899 Nicholson P., builder
900 Glen C., gasfitter

Here Mountain st. intersects.

Duford Denis, stoneyard
914 Routh H. L., of Routh & Tatley
916 Kortosk Bernard, of M. Kortosk & Co.
Joseph E. J., comm merchant
918 Brown Robt., of Brown & Scott
920 Saunders Alex., of H. & A. Saunders
922 Lindsay W. B., of Kingan & Kinloch
924 Stevenson P. S., general freight agent G.T.R.
928 Cumming John W., accountant
930 Blache Louis
934 Davidson L. H., M.A., B.C.L., of Davidson & Cushing
938 Callow John, japanner

Here Crescent st. begins.

942 Hayvren James, jun., carter
943 Mowat John, of R. & J. Mowat
945 Force Anthony, com merchant
946 Hayvren James, carter

Here Aqueduct st. ends.

947 Savage J.G., of A. Savage & Son
951 Spicer William J., general superintendent G.T.R.
953 Hawson T. B., auditor G.T.R.
955 Black Lewis S., of Lewis S. Black & Thom
957 Seymour C. E., leather merchant
959 Kay Frederic William
966 Phillips Mrs. Ann, wid Charles
998 Mullarky Michael C., of M. C. Mullarky & Co.

Here McKay st. begins.

1025 Worthington James, of James Worthington & Co.

Here Guy st. intersects.

1028 Allard Pierre, cabinetmaker
1048 Macphie Dugald, manager St. Lawrence and Chicago Forwarding Co.
1050 Kingston Fred., wine mercht
1056 Franklin Francis, stock dept Bank of Montreal
1058 Renny J. B., cashier City Bank
1074 McDougall John, Caledonian Iron Works
1080 Evans J. S., of J. S. Evans & Co.
1090 Bell Adam R., wine merchant

Here St. Matthew st. begins.

1100 Robertson Andrew, of Robertsons, Linton & Co.
1126 Kilby R. H., agent
Judah Thomas S., chairman license commissioners
1142 Mitchell James, broker
1143 Davis Benj. T., of B. T. & M. Davis
Davis Nelson, agent Northern Transportation Co.

Here St. Mark st. begins.

JAS. BAYLIS & SON—CARPET, OIL CLOTH & CURTAIN WAREH'SE—459 & 461 NOTRE DAME

1145 Cantin Augustin, ship builder

Here Seigneurs st. ends.

1154 Campbell S. S., of L. J. Campbell & Co.
1157 Auger Mrs. M , wid J. Bte.
Monette Fabien, bookkeeper
1160 Ogilvie Alex. W., of A. W. Ogilvie & Co.
Foster T. E., president Railway and Newspaper Advertising Co.

Here Fort st. begins.

1199 Chalmers James
1201 Fraser Charles T., of Charles T. Fraser & Co.
1203 Stancliffe Fred., manager Life Ins. Co.
1205 Curry W., real estate agent
1207 Murray John L., fruit dealer
1212 Judah Fred. T., of Judah, Wurtele & Branchaud
1221 Seymour M. H., sen., of M. H. Seymour & Son
Seymour M. H., jun., of M. H. Seymour & Son
1222 Judah Henry, Q.C., seigniorial commissioner
1240 Winks George, of George Winks & Co.
1241 Little James, lumber merchant
Spring-Rice hon. Edmund H.
1245 Sweeny J. T.

Here Atwater av. intersects.

Calgay Hugh, gardener
Lewis W. F., of W. F. Lewis & Co.
Durnford Philip, collector of Provincial revenue
Durnford A. D., Molsons bank
Durnford Ed. C., Quebec bank

DORCHESTER AVENUE, Western continuation of Dorchester street, near Selby Grange, St Antoine ward

Horsman John, gardener and florist
Irvine John, gardener and milkman
Jackson Mrs. E., wid S., Townley hall
Jackson James G.
Jackson Thomas L.
Hutchison Henry, builder
McBride James, laborer
Hutchison Chas., com traveller
Perrion John, gardener
Hutchison Alex. C., architect
Hendrey James R., agent
Lamb Nathaniel, clerk audit office G.T.R.
Chapman George, of Chapman, Reay & Co.
Vanbuskirk J. H., of Leckie, Matthews & Co.
Sharpe John C., city express
Jellyman Rich., paper box manf
Smith Jas., of Smith & Bro.
Whittaker Saml., customs agent
Rennick John, gardener
Moodie Jas., wholesale mercht

DORCHESTER TERRACE, 12 to 16 Cote St Antoine road, n St. Catherine St, outside City limits.

12 Ibbotson Benjamin, emigration agent, for the Province of Quebec
12 Ibbotson E. B.
Ibbotson H. R., bookkeeper
Ibbotson Wm. G., bookkeeper
14 Smyth R. L., of H. L. Smyth & Co.
16 Magor John, of Lord, Magor & Munn

DROLET, from Roy north to City limits, St James ward

100 Clément Adolphe E., grocer
102 Lacroix Luc, bottler, r
104 Campbell William, clerk
106 Woods Robert L., clerk
108 Drolet E. J., insurance agent
110 Doray Exilda, grocer
Doray Amable
114 Dumas D. C., advocate
118 Fox Henry Edward, clerk
120 Sawtell Alfred
122 Maillet L. L., advocate
128 Bond John
Dutton Wm. C., bookkeeper
130 Boyd John, brush manufacturer
132 Sauvageau Mrs. A., wid A.
Sauvageau Theodore, of Sauvageau & Prévost
134 Gleckmeyer C., jun., bookkeeper
140 Lefevre Olivier, bookkeeper
142 Couillard A., hardware mercht
144 Beaudry L. J. D., Water works
146 Lamontagne Trefflé, deputy prothonotary Circuit court
148 Cherrier Amedée, clerk
Cherrier Adolphe, clerk
Lorangeer Oswald, clerk
150 Bowie Henry, contractor
151 Roebuck Mrs. Mary, wid H.
153 Van Luppen François, artist and sculptor
155 Rheaume Honoré
156 Berry F. X., insurance inspector
157 Closter C. O., of Closter & Co.
158 Jeffery George J., bookkeeper
160 Moodie Henry R.
162 Bertram Fred. E., bookkeeper
164 Clément Jos. L., cabinetmaker
166 Jobin Tancrède, broker
168 Villeneuve Thadée
170 Forget J. H., clerk
172 Valois Jos. Moïse, of Beauchemin & Valois
174 Smith Robert
176 Lanthier Arthur, custom house
Lanthier Eugène, clerk
178 Norman P. T., com traveller
182 Renaud Urgèle, wholesale grocer
184 Brisson Michel, carter
186 Lanciaux Mrs. Josephine, wid A.
Vaudry Léandre, joiner
188 Valade A., carriagemaker
190 Coghlan Thomas, merchant

Here St. Jean Baptiste st. intersects.

201 Delvecchio Pietro A., clerk Circuit court
Prume Jehin, artist
203 Hénault Louis
207 Théberge Théophile, clerk
Pauzé Flavien, cabinetmaker
Ménard Charles, roofer
Pauzé Joseph Octave, bailiff

DRUMMOND, from 80 Osborne north to the Mountain, St Antoine ward

2 Cunningham Thomas, laborer
6 Barry Mrs. Mary, wid Michael
8 McMann Frs., builder
10 Newman Mrs. Jane, wid H. W.
Newman Frank, clerk
11 Patton Richard, plumber
12 Clarke Geo., of G. & W. Clarke
14 Wilson Robert, bookkeeper
15 Hutchings Monir, clerk
16 Clarke Wm., of G. & W. Clarke
17 MacMarton H., engineer
18 Wilson rev. Robert
Wilson Robert, jun., broker
Wilson Henry, bookkeeper
Wilson Wm.
Whelan Wm., com traveller
19 Rutherford J. & D., builders
20 Maffre Alfred, prof of music
20 Stuart Mrs. J., wid Wm.
22 Keffers Wm., Dominion line boat

Here Dorchester st. intersects.

31 Beaudry hon. Louis J., M.D.
Beaudry G. N. L., advocate
49 Victoria Skating rink
54 Aitkin Mrs. Mary, wid John
John Aitken & Co.
56 Sippell John G., civil engr
58 Sabine Miss Bertha
60 Handyside N. Jones, of Handyside & Co., secretary Mexican Mining Co.
62 Dunn Wm., cashier Molsons bank
64 Fraser John
67 Kinmond P. Leighton, of L. Kinmond & Co.
69 McFarlane D., accountant assignee
71 Barnston George
73 Sidey J. G., general merchant
Sidey D. D.
75 Browning Miss S., bdg house
86 McIntyre Archibald, r
builders

Here St. Catherine st. intersects.

97 Tylee Mrs. Mary J., wid R.
Tylee R. H., clerk
99 Freer Edward S.
113 McKay Robert
127 Ogilvie John, of A. W. Ogilvie & Co.
141 May S. H., of S. H. May & Co.
152 Matthews Mrs. Eliza, wid
Matthews Frederick, engr
Matthews George
153 Greene George A., of Greene Sons
154 Yuile William P
Yuile David, of W. & D. Yuile
155 Eadie Geo. W., of Eadie & Workman
158 Fairbairn John, broker
169 Taylor Thomas M., of Taylor Brothers
171 Taylor E. T., of Taylor & Co.
179 Brown James, of James Brown & Bro.

Here Sherbrooke st. intersects.

221 Workman William
260 Torrance John, of Torrance & Co.
265 Botterell E. H., of John Molson & Co.
279 Seargeant L. J., traffic mgr G.T.R.
294 Dougall J. R., of J. Dougall Son
311 Caverhill Thomas, broker
317 McLennan Hugh, of Montreal Transportation Co
320 Hall Mrs. H. M., wid

DUBLIN, from Napoleon to Charron, St Anns ward

Not built

MES BAYLIS & SON keep constantly on hand a Large Stock of Curtain Materials & Cornices.

ORD, from Campeau west to guinet, across Viger sq. James and St Louis wards

ournier Alfred, carpenter
rand Louis, stonecutter
ell Thos., plane maker
avreau Aug., laborer
awson Thomas, plane maker
aves Wm., jeweller
eaves Mrs. M., wid John
eaves H. L., wood merchant
aniel Miss H.
razer Miss Margaret
ecareau Mrs. L., wid Pierre
ertier Pierre, laborer
ousineau Mrs. Aurélie, wid P.

ere St. Hubert st. intersects.

énécal Antoine, of Sénécal & Hurteau
énécal Pierre Avila
rachan Wm., soap manufacturer
epoit Frs. X., assistant clerk Bonsecours market
cault P. E., M.D.
aron Charles
rown —, bank clerk
rus —, bank clerk
ossard Henri, clerk
ogue Henry
ines —
garty —
amesnil G. H., notary
ichelosse Miss Josephine
ichelosse Samuel, clerk
mouchel hon. Léandre, senator
rault H. M., architect and surveyor
rault Maurice, jun.
elly James, of Thomas Tiffin & Co.

ere Berri st. commences.

reillé Joseph, merchant
ifoux Miss Sophie, bdg hse
udry Nap., bank clerk
udry Armand, bookkeeper
mpbell Mark, clerk
Cord —, clerk
vernay Louis Napoléon, of Duvernay Frères & Dansereau
vernay Ludger Denis, of Duvernay Frères & Dansereau
erman Lyon, jeweller
R. W., general agent Equitable Life Assurance Co.
chell W. H., clerk
uet J. S., cashier Banque Hochelega
del E. H., M.D., professor Victoria University, director Ile Marie bank
udry G. O., M.D., professor Anatomy Victoria Univ
del B. Jos., student
del Louis, student

St. Denis st. intersects.

mphrey J., sexton Trinity ch
g Samuel, messenger
oire Camille, billiard hall
er Edmond L., hotelkeeper
uair & Co., ruffilings, &c.
uair J., of Traquair & Co.
largeon Joseph, grocer

LE LANE, off 34 Ver-, St Antoine ward

din Euclide, shoemaker
ier Archibald, carpenter
rule Cyriac, carpenter

DUFFERIN, from Rachel north, St Mary's ward

Elliot Robertt, sen.
Nall William, laborer
Derôme Félix, blacksmith
David Isaïe, mason
Finlay Alfred, carpenter
Galarneau Joseph, stonecutter
Galarneau Michel, stonecutter
Lacas Edouard, shoemaker
Bastien Frs. Xavier, shoemaker
Nadon Telesphore, joiner
Grandmaison Anselme, quarryman
Grandmaison Félix
Grandmaison Maurice, mason
Labelle Joseph, bricklayer
Masson Jean Bte., wheelwright
Boucher Dieudonné, laborer
Goulet Alphonse, stonecutter
Labelle Alphonse, carter
Leveillé Charles, joiner
Masson Félix, laborer

DUFRESNE, from St Mary north to the City boundary, St Mary ward

1 Meunier & Desjardins, butchers
3 Lacas Mrs. Théophile, bdg hse
6 St Martin Louis, grocer
8 Piché David, shoemaker
9 Thérien Laurent, laborer
Lauzon Felix, treasurer Dominion Building society
Marsan Joseph, carpenter, r
Houle J. Bte., carpenter, r
11 Dufresne Amédée
12 Tiffin Henry, bookkeeper
13 Dufresne Amédée, jun.
14 Forgue Laurent, laborer
Piquette J., conductor C.P.R., r
16 Major Oscar, laborer
Mercier Joseph, laborer, r

Here Joachim lane intersects.

17 Mallette Siméon, laborer
Dufresne Jos., rubber cutter
18 Caron Isaïe
19 Bachand Ant., joiner
St Jean Placide, watchman
Gauthier Napoléon, joiner
20 Ross Jos., laborer
21 Dufresne Sélam Olivier
22 Piquette Godfroy, laborer
26 Chartier dit Robert Frs., laborer
Cunningham John, laborer, r
Dion Jean, laborer, r
Beauchamp Léon, carter, r
Frenette Mrs., wid R., r
Beauregard Xavier, storeman, r
27 Archambault Amable, of Archambault & Leclerc
Leclerc Cleophas E., of Archambault & Leclerc
28 Raymond Frs.
30 Vincelette Louis, laborer
32 Ouellette Chs., shoemaker
Masson Frs. Xavier, cooper, r
33 Chauvin Ucher, carter
34 Maegand Wm., sailor
35 Anderson William, bricklayer
36 Thouin Joseph, grocer

Here Grant lane intersects.

36 Cinq Mars Alp., blacksmith, r
37 Longpré François, carter
37½ Petit dit Lalumière J., milkman
39 Devaux dit Jolicœur C., laborer
Patenaude Joseph, carter
41 Cadieux Mrs. Louise, wid J. Bte.
42 Audet Mrs. J., wid François
Simon Joseph, laborer, r
Foster John, driver C.P.R., r
45 Parisseau Joseph, shoemaker
47 Deroin Elz., trader
49 Richards John, blacksmith
Smith Wm., clockmaker
Berger Célestin, laborer

Here St. Catherine st. intersects.

56 Groleau Frs., grocer
58 Lemire Olivier, merchant
59 Labine Geo., broommaker
60 Sanguinet —, clerk
60½ Boisvert J. D., teacher
Granger Hormidas, teacher
61 Morin Olivier, carpenter
Leriche Narcisse, laborer
Roy Louis, laborer, r
61½ Desjardins Charles, laborer
Robert Antoine, tinsmith
62 Adams Abbenizé, stonemason
62½ Scott Peter, laborer
63 Fisette Paul, carter
64 Fulton Robert, clerk
Allaire Augustin, teacher
64½ Harris James, laborer
65 Rhéaume Mrs. S., wid Michel
66 Moisan Pierre, carter
Lauzon James, laborer
67 Robert Hormidas, trader
Hébert Louis, laborer, r
Renaud Mrs. M., wid Charles
Lafranchise Pierre, laborer, r
68 Champagne Onésime, butcher
69 Laflamme Roch, brickmaker

Here St. Roch lane intersects.

70 Champagne O., grocer
75 Shaw Samuel, laborer
77 Reilly Michael, tinsmith
78 Nantel Frs.
Nantel Henri, shoemaker, r
80 Morin Louis, currier
Guindon Joseph, woodcorder, r
81 Girard N., butcher
Stuart Thomas, laborer
82 Dubeau Joseph, carter
83 St Hilaire Victor, carter
St Hilaire Joseph
84 Trudeau Narcisse, laborer
85 Martin Eusèbe, joiner
86 Girard Nap., butcher

Here Mignonne lane intersects.

87 Perrin Elie, joiner
Grignon Pierre, joiner
88 St Laurent Joseph, laborer
89 Leclis Michel, grocer
90 Desauriers Louis, bricklayer
91 Lockington Richard, blacksmith
92 Farmer Patrick, baker
93 Lefebvre Olivier, laborer
94 Rollo John, clerk
95 Renaud J. Bte., laborer
95½ Brunelle Louis, carter
97 Renaud Noël, laborer
Benoit Augustin, butcher
97½ Prévost Joseph, laborer
98 Archambault Joseph, laborer
99 McLean John, tobacconist
100 Major George, shoemaker
101 Dubois Mrs. Emilie, wid Luc
102 Lépine Maurice, laborer
103 Richard Prospère, laborer
104 Martineau Joseph, carter
Thauvette Antoine, bailif, r
Desjardins Alphonse, laborer, r

Here St. Elizabeth lane intersects.

105 Lusignan Régis, laborer
Patenaude Tous., broommaker
105½ Léveillé Joseph, laborer
106 Boisseau Célestin, grocer
107 Peatman William, farmer
108 Gagnon Henri, laborer
110 Perreault J. B., collector and general agent
Perrault O., trader

JAS. BAYLIS & SON—CARPET, OIL CLOTH & CURTAIN WAREH'SE—459 & 461 NOTRE DAME

111 Gorman Michael, gasman
112 Berger Louis, shoemaker, r
113 Henry Peter, bricklayer
114 Beaupré Thomas, laborer, r
Désormier Jean, carter
Beaupré Benj., laborer, r
115 Giroux Luc, carter
116 Durand Ludger, ropemaker, r
Lavigne dit Brodeur Joseph
Généreux Phillippe, laborer, r
116½ Pesant dit Sancartier Z., joiner
118 Prévost Joseph, laborer
120 Lefebvre George, bricklayer
122 Gariépy Charles, laborer
125 Bellerose Louis, grocer

Here Logan st. intersects.

131 Vincent Pascal, shoemaker
139 Guy J. Bte., blacksmith
Guy Charles, carter, r
141 Sheppard Henry, laborer
Scott Joseph, laborer
O'Flaherty Nicholas, laborer
143 Nantel Charles, laborer
Thouin Prosper, laborer
Rousseau Joseph, blacksmith
Lépine Ovide, butcher
148 Lacoursière Charles, laborer
149 Dufresne Mrs. E., wid Pierre
150 Goulet David, laborer
152 Collin Mrs. L., wid Frs. X.
154 Baillargeon Joseph, joiner
Berger Célestin, laborer, r
Mercier Joseph, laborer, r
Villeneuve Antoine, watchman, r
156 Morneau Joseph, carter
175 Hutt James, laborer
Goderre Gilbert, r
Cantin Jean Louis
177 Couture Moïse, gasman

DUKE, from 81 Common to 121 College, St Ann ward

4 Norris & Routh, flour store
13 Williamson Jas., warehouseman
16 Dooner Ed., master carter

Here Brennan st. intersects.

26 Bédard Pierre, blacksmith, r
28 Burns Thomas J., storeman
30 McVey Michael F., blacksmith
33 Duncan Mrs. M. A., wid David
Robert Alexander, bricklayer
Locke Ed., finisher
40 Gouldthorpe George, clerk
Bell John, storeman, r
42 Menish Angus, engineer, r
Ames Reuben, machinist, r
42½ Meldrum George, weigher
44 Gouldthorpe John, clerk
Myers Fred., printer, r
Sanctuary John W., clerk, r
Sanctuary Wm. G., watchman
46 Young John, cooper
48 Gingras J. C., deputy flour insp
52 Awde George, machinist
Church Thos. Jas., bookkeeper
54 Saddler George, shoemaker
55 Goodfellow Joseph, carter
Tonnock John, laborer
56 O'Grady Michael, laborer
58 Cockburn Wm. James, foreman
Walker James, clerk
59 Dunsmore Mrs. Helen, wid Geo.
60 Tennant Thomas, sawmaker
61 Hall Mrs. Ann, wid James, r
62 Kirkpatrick Alexander, driver
63 Livingston John, blacksmith
64 Gardner John, machinist
66 Roberts William, checker
67 Carpenter Wm. H. G., storeman
Thompson Mrs M., wid Wm. B.
68 Young Lewis, machinist
69 Doyle Mrs. Annie, wid John, r
Doyle Joseph, clerk, r
Doyle James, corkcutter
70 Smyth Thos., bricklayer
Smyth William, carter
71 Alarie J. Bte., manufr of agricultural implements
72 Brown James, engineer
74 McKenzie John Alex., cutter
Austin John, sexton

Here Wellington st. intersects.

84 Argent Robert, bricklayer
85 Schofield Joseph, hotelkeeper
90 Breakwell W., machinist
92 Lawrie Kerr, boilermaker
93 Wheaton James F., foreman
94 Spier William
95 Mann William, engineer
97 McShane Richard
98 Spier James, insurance inspector
99 Arahill John, storeman
101 Scanlan Thos., foreman
103 Shannon P. C., of Shannon Bros.
105 Wilson Daniel, merchant
107 Norval James, miller
110 Cressard William, storeman
Pagan James, clerk
111 Esplin G. & J., lumber merch'ts
116 Esplin Geo., of G. & J. Esplin
117 Wells Samuel W., bookkeeper
118 Esplin G. & J., stables
119 Esplin Jas., of G. & J. Esplin
Hird J. H., manager G. & J. Esplin

Here Ottawa st. intersects.

121 McRory James, grocer
122 Russell Andrew F., grocer
123 Wallace Joseph, storeman
Wallace John, laborer
124 Laverty Hugh, stevedore
Lackay Mrs. J., wid Patrick
126 Jubin Cyrille, & Co., tinsmiths
130 O'Conner Francis, carter
Davis John, miller
131 Marsh James, laborer
Smith John, laborer
Webb Thomas, carter
Webb William, carter
Ravey Patrick, carter
132 Mullin Laughlin, mason
133 Patenaude —, engineer
134 Jeffry James, stevedore
135 Kelly John, carter
136 Hurley Mrs. M., wid James
Cunningham Charles, laborer
Pigot John, laborer, r
142 Sullivan Patrick, foreman
Meaney Patrick, laborer
Appleby Thomas, engineer, r
143 O'Neil Hugh, trader
145 Morrissey Patrick, stevedore
146 Gibbs Thomas, blacksmith
147 Lynch Thos. A., innkeeper
148 Kelly John, master carter
151 Morrison Hector, agent
Mathewson Malcolm, clerk
152 O'Neill Thomas, sheriff's officer
154 Dudevoir Léon, shoemaker
155 Benton Henry, laborer
156 Callaghan Mrs. Julia, wid Wm.
Callaghan James, stevedore
Kavanagh James, cooper
158 Taylor Thomas, stonemason
Coudron Mrs. Catherine, wid K.
160 Bradley George, machinist
161 Logan James, shoemaker
163 Slattery John, grocer

Here William st. intersects.

165 Moore John, coal merchant
177 Claude Pierre, hide dealer

DUMARAIS, from German w to St Constant, St Louis w

1 Chisholm Alex., clerk
2 Angers Olivier, grocer
4 Riley Wm., fruit dealer
6 Prevost Miss A., dressmak
7 Quinn John
9 Egan Robert, brassfinisher
11 Beaupré Mrs. Aurélie
12 Goodbody Wm., sen.,
Goodbody Wm., jun., cust
13 Luby Thomas, tinsmith
Marcotte Mrs. Mary
O'Brien Henry, laborer
14 Moore Edward
15 Conway James, laborer
Conroy Thomas, laborer
16 Boulet Gilbert, telegraph

DUPRE LANE, from 113 O north to 100 St Joseph, St ward

9 St Quintin George, painter
Corbet Daniel, storeman
11 Dickson John, night watch
13 Gray Samuel, storeman
Bowles James, bread drive
14 Mitchell William, carpenter
16 Linn John, machinist
Ebenezer Methodist church
— Easton, minister
17 Parker Edward, police serg
Whitted Wm, machinist
19 Whitney Thos., laborer
20 Phillips John, storeman
Williams Richard, agent
22 Maloney John, laborer
Robertson John, confect
23 Groulx Henri, carter
Groulx Joseph, laborer
Lapierre Léon, laborer
25 Fournier Eugène, clerk
26 Stevens William, glass
Martin Dennis, laborer
27 Lortie Léon, saddler
28 Aubin Fréderic, grocer
29 Corcoran John, steward
31 Phillips James, packer
33 Flanagan John, stevedore
35 McGauran James, wood

Here St. Maurice st. intersects.

46 Salmon W., veterinary
47 Gance Tous., carter
49 Garthy Michael, driver
O'Connor Thomas, labor
51 Robillard Sévére, pilot
52 Watts James, & Co., groc
53 Piché François X., carpen
55 Braband Alexis, horse
58 Flynn J. J., West End
63 Major Frs. X., dry goods

DUQUETTE LANE, betwe and 113 Versailles, St ward

93 Trudel Charles, carpenter
Ethier François, shoemak
95 Deglandon Augustin, carp
Bedard Louis, joiner
97 Duquette Théophile, sho
Quesnel Jean Baptiste
99 Duquette Mrs. J., wid Ad
Lafond Alexis, laborer

DURHAM, from 83 Lag tière north to 346 Ontario Mary ward

3 Muldoon Peter, shoemaker
5 Colford Mrs. Ellen, wid

ES BAYLIS & SON—COCOA MATTING, MATS, AND STAIR RODS—459 & 461 NOTRE DAME ST

Brannells Mrs. Mary, wid T.
Brannells James, carter
Gould Edward, tinsmith
Murney James, currier
Deroches Ed., shoemaker
Rames Henry, stone cutter
Lanihan William, boatman
Harnold Mrs. M., wid T., laundress
Belanger Joseph, carpenter
Jeannotte Hormidas, notary
Pellerin L. S., tailor
Haley Edward, laborer
Russell Mrs. A., wid John
Brousseau Mrs. R. de Lima, wid J
Durand Joseph, baker
Laurence Louis, clerk
Robert Joseph, carpenter, r
Bleau Mrs. Julie, wid E.
Galbois Adolphe, laborer
Allard George, carpenter, r
Lamontagne Jos., carter, r
Sanders N., tinsmith
Vincent Michel, blacksmith, r
Lewis Henry, whitewasher, r
Marcotte Onésime, sailor, r
Taylor William, trader
Montgomery James, carter, r
Bedard Xavier, carpenter, r
Black Mrs. M., wid Wm.
Hinchliffe Thomas L., printer
Lapierre Charles, baker
Bourdon Jér., laborer
Chaput Joseph, laborer, r
Bourdon Joseph, grocer
Lefebvre Stanislas, laborer, r
Beauchamp Joseph, carter, r
Quézel Michel, laborer
Renaud Adolphe, painter
Renaud Moïse, night watchman
Cossé Amable, joiner, r
Hébert Charles, carter, r
Bergeron L. A., grocer

Here Dorchester st. intersects.

Moussette George, tobacconist
Berger Mrs. M., wid Charles
Marchand Pierre, joiner, r
Jameson H., blacksmith
Dumond Louis, r
Laparé Mrs. F., wid Joseph
Gerard Mrs. M., wid Amable
Robin Hypolite, carter
Jantel Pierre, carter
Rochon E., bailiff
Kelly Patrick, waiter
Vatier P. E., crier Sup. court
Biggert James, r
Smith George
Beliveau Joseph, shoemaker
Lapointe William, carter, r
Bleau Mrs. Marie, wid François
Mathieu Urgèle, shoemaker
Mathieu Jean Marie, laborer, r
Bechêne Félix, shoemaker
Hardy David, joiner, r
Travel Narcisse, painter
Sayer Mrs., wid F., r
Louis Francis, tailor, r
Madelin Jos., carpenter, r
Roy Baptiste, joiner
Côté Léon, laborer, r
Dumont Jérémie, joiner
Blaire Joseph, laborer, r
Moire J. Bte., saddler
Lacroix Chs., shoemaker, r
Barette Mrs. E., wid Hypolite
Lefebvre Miss Angèle
Roy William, joiner
Desroches Mrs. C., wid Louis, r
Daniel Charles, laborer
Carpentier Joseph, carter
Gagnon Alfred, carter, r
Robin Mrs. Marie, wid Pierre
Arthaut Louis, shoemaker
79 Benoit Olivier, shoemaker, r
81 Pigeon Césaire, laborer
Bonneville Aimé, shoemaker, r
83 Bonneville David, laborer
Benoit Olivier, painter, r
85 Galarneau Damase, carter
87 Gendreau Dolphis, policeman
88 Jobin Jos., trader
St Jean Antoine, carpenter, r
Pigeon Mrs. J., wid Isidore, r
David Jean Marie, laborer, r
89 Mathieu Stanislas, shoemaker
St Germain Aimé, carter, r
Dubeau Miss Philomène
90 Prévost Joseph, carter
Martineau Nar., joiner, r
91 Laflamme Frs., trader
92 Rivet P., shoemaker
93 Beaudoin Joseph, butcher
94 Giroux Charles, joiner
Giroux Miss M., dressmaker
Paquet Cléophas, joiner, r
95 Crawford Alex., shoemaker
Réné Joseph, shoemaker, r
96 Laflamme Arthur, laborer, r
97 Morin Laurent, laborer, r
Lamoureux Nar., carter
98 Lamoureux Nar., shoemaker, r
99 Lahaie Clovis, cabinetmaker
Pigeon Isidore, carter, r
100 St Amour Félix, laborer
Beauchamp J. Bte., laborer, r
101 Charbonneau Wm., laborer
102 Ricard Josime, barber
103 Beaudoin Joseph, butcher
104 Lamoureux Jacques, shoemaker
105 Roy Adolphe, mason, r
Gauthier Marcel, laborer
106 Courval Mrs. L., wid Frs.
Dumont Mrs. C., wid Jos., r
Gervais Zéph., shoemaker, r
Tanguay Magloire, carpenter, r
Homes Mrs. A., wid James, r
107 Godert Gédéon, shoemaker
Raymond Mrs. R., wid Frs.
Beaudoin Moïse, shoemaker
108 Hardy Louis, carpenter
109 Gerouard Miss S., dressmaker
110 Lépine P., jun., saddler & grocer
111 Vaillancourt J. Bte., laborer
112 Desjardins Isaac, carter
Etienne Henri, clerk, r
113 Guerin Mrs. C., wid Pierre
Renaud Pierre, laborer, r
114 Plamondon Mrs. M., wid Pierre
Lachapelle Aug., shoemaker, r
115 Berthiaume Frs., shoemaker, r
Miron D., shoemaker, r
116 Lépine Pierre, sen., laborer
Jeannotte Nar., carter, r
117 Robitaille Eucher, laborer, r
Dufresne Médard, laborer, r
118 Gallpeau Nar., bookkeeper
Corneller Constant, shoemaker
120 Laporte Euclide, carter
122 Laramée Siméon, letter carrier
124 Burgess George, carter
126 Dupras Louis, butcher
128 Duguay Jos., shoemaker
Latremouille Jean Marie, r
Jobin Mrs. L., wid A., r
Fournier Hercule, laborer, r
Vertefeuille Joseph, laborer, r
130 Duval Charles, cabinetmaker
Latour Napoléon, laborer, r
132 Brodeur Charles, trader
Marcoullier Em., laborer, r
134 Benoit Dominique, tailor
136 Labelle I., jun., grocer
St Jean M., shoemaker, r
138 Crevier Hercule, painter
Barsalou J., & Co., Soap manuf.

Here St. Catherine st. intersects.

147 Jean Ls. P. P., wheelwright

Here Allard lane ends.

149 Charette Louis, carter
151 Léard Jos., shoemaker
Lefebvre Avila, baker
152 Renaud Arthur, cooper
153 St Louis Olivier, painter
154 Deguire Gervais, driver
155 Léard J. Bte., carter
156 Martineau N., driver
158 Lapierre Adolph, machinist
159 Nepiur Honoré, baker
King Bernard, trader
Chénard Philippe, joiner
160 Lebeau Frs., carter
Lebeau Frs., carpenter
161 Groulx Henri, carter
162 Surprenant Nap., carpenter
165 Jodoin Jos., carter
166 Gagnon Alphonse, carter
Godmaire François, carter, r
Dauphin Charles, laborer, r
167 Henri Mrs. El., wid Maxime
168 Gagnon Pierre, carter
169 Dupont Joseph, joiner
Pellerin Flavien, shoemaker
170 Ruel Théodore, laborer, r
Joutras J. Bte., carter
171 Duguay Mrs. Louise, wid
173 Bourgeau Francis, clerk

Here Mignonne st. intersects.

180 Beaudry Alphonse, notary
181 Lachapelle Louis, shoemaker
182 Tourville Mrs.
183 Lachapelle André, shoemaker
184 Desautels Amable, shoemaker
185 Bénard N., butcher
186 Lescarbeau Michel, stonecutter
Prévost Damis
187 Bénard Eustache, butcher
188 Lauzon Joseph, nail maker
Lanoux Eusèbe, laborer
189 Bessette Miss R., dressmaker
190 Perreault Frs., laborer
191 Bélanger Zéphirin, carter
192 Lamoureux Ludger, carter
Meunier Pierre, laborer
193 Lebeau Télesphore, carpenter
194 Roch Jean Marie, carter
195 St Germain Jacques, gardener
Dubois Fabien
Sylvain P., carter
Martel George, stonecutter
Gauthier Jacques, laborer
Beausoleil—shoemaker
Laflamme Nap., carter
196 Connelly Arthur, engineer
197 Bastien Frs., shoemaker
198 Martel George, carter
Landry Mrs. E., wid Joseph
Messier Augustin, joiner
199 Nantel Victor, shoemaker
200 Messier Augustin, carter
201 Dufort Vital, shoemaker
202 Coté Jean, laborer
203 Piquette O., collector
Malo Zénon, joiner
204 Proulx Joseph, foreman
205 Guertin Jérémie, shoemaker
206 Thérien Léandre, carpenter
Meunier C., cabinetmaker
207 Crépeau William, clerk
Picard Joseph, carter
Chartrand J., shoe manufacturer, r
208 Mazurette dit Lapierre Antoine, joiner
209 Jacques Mrs. C., wid Elie
210 Lowrey Michael, storeman
211 Lauzon Gilbert, shoemaker
212 Marion Joseph, bricklayer
213 Clavel Mrs. M., wid Isidore
Cadieux Léon, laborer
Beauchamp Jos., shoemaker
214 Cyr Firmin, joiner

JAS. BAYLIS & SON—CARPET, OIL CLOTH & CURTAIN WAREH'SE—459 & 461 NOTRE DAME

215 Bastien Ed., jun., joiner
St Germain Louis, laborer, r
216 Lagrenade Joseph, trader
218 Renaud Joseph, joiner

Here Logan st. intersects.

227 Gervais Mrs. E., wid E., fruits
231 Deragon H., boatman
Lecompte Ths., tobacconist, r
233 Charpentier Louis, carpenter, r
Lafleur Joseph, stonecutter
234 Desroches Pierre, shoemaker
Landry Mrs. M., wid J.
235 Roch Joseph, trader
Charpentier C., laborer, r
Foisy Amable, wheelwright, r
236 Wilkins C. J., laborer
237 Chaussé Moïse, carter
238 Giard Xavier
Laperle Nar., laborer
240 Brousseau Edmond, carpenter
242 Escoffille Jos., carpenter
243 Gauvreau Joachim, carpenter
Millard Joseph, carter, r
244 Germain Pierre, shoemaker
Beaudoin Joseph, carpenter
245 Prévost Alfred, laborer
246 DeMontigny Ed., shoemaker
247 Lussier Azarie, carter
Chaussé Médard, bailiff
248 Boucher Alfred, shoemaker
West W. B., bricklayer
249 Jeannotte Jos., carter
250 Couture Henri, butcher
251 Parent Alphonse, shoemaker
Laliberté Hubert, currier, r
252 Brunel Napoléon, butcher
254 Desrochers Cyrille, laborer
Desrochers Narcisse, carter, r
255 Turcot Laurent, carter
256 Deslongchamps Charles
Lachapelle G., machinist, r
Leclair Charles, carter, r
257 Prévost N., laborer, r
258 Deslongchamps E., carter
Caron Hercule, shoemaker, r
Geoffrion Nap., shoemaker, r
259 Brazeau Cyrille, laborer, r
261 St Onge C., shoemaker, r
266 David Joseph, laborer, r

Here Lafontaine st. intersects.

270 Viau Aimé, grocer
Racette Miss Marie Louise, r
Beaudry Joseph, driver, r
Ouellette Chrys., carpenter, r
Dupont O., clerk, r
276 Varin Mrs. M., wid T.
277 Coal Samuel, carpenter
278 Ducep Isidore, carter
279 Lafortune X., letter carrier
Lafortune Xavier, milkman
Valiquet Aristide, carter
280 Gingras Félix, laborer
281 Beaulieu Edouard, carter
283 Goulet Alexis, carter, r
287 Patenaude Telesphore, laborer, r
289 Lachapelle B., laborer, r
291 Primeau Charles, laborer, r
293 Lamalice N., stonecutter, r
294 Chaussé F., horse infirmary
295 Laurier C. H., undertaker, r
Billette J. Bte., carter
296 Larivée J. Bte., blacksmith
Laporte M., policeman
297 Lauzon L. M., butcher
Lauzon Hermenégilde, laborer
298 Latour B., shoemaker
299 Rivet Théophile, laborer
300 Hubert Louis, laborer
301 Brazeau Toussaint, laborer
Mercier E., tobacconist, r
Vincent Joseph, laborer, r
Lavigne Moïse, carpenter, r
302 Léonard Narcisse, joiner
302 Verrault Mrs. L., wid Augustin
303 Bourque G., laborer
Pauzé Régis, laborer, r
304 Richard Ocance, laborer
306 Richard Joseph, carter
307 Bernard P., carter
307 Papin Noé, stonecutter, r
308 Brazeau Zéphirin, baker
Sarrazin Elie, saddler
309 Payette François, laborer
310 Mireault Zéphirin, grocer
311 Landermann O., trader
Lassalle Maxime, policeman
312 Bastien Gédéon, wheelwright
313 Ratelle Euclide, merchant
314 Brunet Edouard, baker
St Maurice Z., baker
315 Ratelle Wilfrid, bricklayer
316 Beauchamp Baptiste, laborer
317 Miron Laurent, saddler
318 Proulx Célestin, carter
Cousineau J. Bte., joiner, r
Langlois Louis, policeman, r
320 Leriche Louis, carter
322 Desnoyers Joseph, blacksmith
Brassard Rémi, joiner
323 Dazé Louis, wheelwright
324 Chabot J. B., laborer
325 Tellier Xavier, laborer
326 Desormiers George, joiner
Roy J. C., carpenter, r
327 Leduc N., plasterer
328 Ethier Joseph, milkman
Pauzé F., laborer, r
329 Leclair Joseph, foreman
331 Labrèche Alfred, painter, r
333 Langevin Henri, shoemaker
Dieudonné Henri, butcher, r
335 Desrochers Nazaire, grocer

Here Ontario st. intersects.

354 Bedard T., contractor
356 Gélinas Bersimé, joiner
358 Bourassa Louis, clerk
Beaudoin Louis, shoemaker
360 Quenneville Jos., milkman
362 Simard Nap., carpenter
Boucher Antoine, mason
364 Carpentier George, mason
366 Cadotte Dieudonné, blacksmith
368 Gratton Noël, laborer
374 Brazeau Louis, shoemaker
Jobin Joseph, carter, r
376 Lauzon David, mason
Bleau Cyrille, mason, r
378 Bleau Paul, mason
Paquette Charles, mason, r
379 Dubuc rev. A.
Valois rev. N. A.
Adam rev. T.
Calaneri rev. A.
380 Bayard Jos., bricklayer
382 Carpentier H. N., watchman
384 Beaudin Louis, bricklayer
385 Lortie Damase, mason
386 Morin Joseph, mason
387 Chauvreau Ed., bricklayer
Dagenais M., mason
391 Larin J. Bte., laborer
393 Laporte D., laborer
395 Greatorix Thomas, clerk
397 Lapierre Mrs. H., wid F.
399 Hétu Félix, carpenter
Lespérance Alex., carpenter
401 Pinsonneault P., bricklayer
403 Ringuette Louis, grocer
405 Hogue Henri, plasterer
Bourdon Pascal, cabinetmaker
409 Gagné Louis, butcher
Drapeau Mrs. L., wid Félix, r
411 Steben E., laborer
Riendeau Pierre, painter, r
Laroche P., wheelwright, r
413 Beaudoin Alex., carpenter
415 Groleau T., bricklayer
416 Poirier Jos., bailiff
Paré Pierre, carpenter, r
417 Girard Joseph, slater
418 Thérien M., laborer
Archambault L., laborer, r
419 Marchand F. X., merchant
420 Véronneau D., joiner
421 Contois George, laborer
422 Prévost Louis, carpenter
423 Scott Mrs. E., wid Joachim
424 Richard A., carpenter
425 Désormiers Richard, stonecutter
426 Mayé Charles, bricklayer
427 Lapointe X., stonecutter
Dinelle Camille, laborer
428 Brunelle O., carpenter
429 Lapointe W., stonecutter
430 Véronneau Honoré, dyer
431 Berthelet E., laborer
435 Lafrance Louis, laborer
436 Racicot Chs., sen., butcher
437 Chevotier Mrs. J., wid Narc
439 Gravel Pierre, laborer
438 Cabana Edmond, tinsmith
440 Racicot Chs., jun., butcher

DUROCHER, from 733 Sherbrooke north to City boundary, dividing St Lawrence and St Antoine wards

3 McKenzie Alex., civil engineer
Sampson Henry V., clerk
Spratt Robert, of Hewitt, Spratt & Co.
Gee Robert, solicitor
Froste Miss Mary
5 Joslin Hiram K., civil engineer
Packard Lucius Hy., of L. Packard & Co.
Packard, Quincy Edward, do
9 Mathewson Hugh, of H. Mathewson & Co.
11 McNally Bernard, sen., of Freight dept. Allan line
McNally Patrick James, of Robin, Lamont & McNally
McNally Wm., importer
McNally John, clerk
McNally Bernard, jun., clerk
15 Clerk Misses, boarding house
McCallum Miss
Pike J., clerk
17 Judge Edgar, of Oliver, Chipman & Co.
18 Archbald Henry, of Frothingham & Workman
20 Frothingham Joseph, of Frothingham & Workman
22 Stewart James, gardener
28 Baillie Chas., jun., of Baillie, Warnock & Co.
32 Fogarty Jeremiah, of Fogarty & Bro.
33 Gale Miss Anna
40 Day James Gilmour, advocate
Kingan John, clerk
Hautain Frank H., clerk
47 Francis George Grant, of Canada Mining Co.
49 Glass John, manager Mercantile Agency. (Bradstreet's)
Glass George O., clerk
Glass Henry B., clerk
50 Mathewson Sam., of H. Mathewson & Co.
51 McLaren John C., saddler
55 St Denis Alex.
64 Shaw Geo., of Geo. Shaw & Co.
68 Dobbin Chs. H., of Robin, Lamont & McNally
77 Campbell Kenneth, of Kenneth Campbell & Co.

ES BAYLIS & SON—HARE'S OIL CLOTHS A SPECIALTY—459 & 461 NOTRE DAME ST.

bold Christian, of J. N. Hall
Co.
bold J. P.
ton M., Molsons bank

Here Elm av. begins.

to Wm., bookkeeper
lie Hy., plumber
lie Chs., sen.
lie Jas., of A. A. Perry & Co.
sworth Fred., bookkeeper
lis Edward, bookkeeper
nett Wm De C., advocate
erson John, traveller
sh Mrs. C., wid D. H.,
g hse
sh Arch. A., clerk
sh Percy, machinist
k W. McK., of Stark &
ruce
Culloch John, accountant

Prince Arthur st. begins.

t Adolphus M., advocate
t Gerald E., secretary Numismatic society
t E. A., of Hart Bros. & Co.
t G., clerk sheriff's office
t Alex., confectioner
mond John, com traveller
Robt.
y Mrs., wid John
el Colin, of Russel Bros.
O, clerk Bank of Montreal
s Philip, clerk
s Wm., clerk Merchants
nk of Canada
s Parnell, clerk
en Ths., of T. Costen & Co.
r A. A., of A. A. Ayer & Co.
y John, of Kerry, Watson
Co.
Mrs. Marguerite, wid Ths.
Walter B.
Cornelius F.
James H., clerk
T., of Peck, Benny & Co.
Geo. N., com merchant
on John H. R., of John H.
Molson & Bros.
ly George, gardener
ner Miss
r Wm., secretary Gardener
al Mining Co.
D., of Law, Young & Co.
e Wm., gardener
ile Robert, of J. & R. Esdaile
ile James, of J. & R. Esdaile
ile R. M., of Law, Young &
Gibbon Wm., gardener
amara John, carter

ILL AVENUE, off 1160 ester, St Antoine ward.

vie Alex. W., M.P.P.
er T. E., president Canan Gaz Lighting Co.

URGH, from Charron to Dublin, n Wellington

taine Hubert, locomotive
rineer G.T.R.
h W., locomotive foreman
T.R.

OR, from Ottawa north liam, St Ann ward

sé Fra., shoemaker
ley Samuel

11 Cooney Michael, laborer
Macarty Stephen, maltster, r
McViney Francis, laborer, r
13 Gorman Mrs., wid, laundress
14 Phelan Mrs. Susannah, wid Jas.
15 Smith Geo., laborer
16 McGarity James, carter
Tinen Henry, laborer
17 McDowell Wm., carpenter
Farrell Mrs. Mary, wid P.
McCary Wm., laborer
19 Price Thos., storeman
Farrell John, laborer
25 Devine Mrs. E., wid James
Devine Ths., carter
McGarity Ths., laborer, r
27 Codey John, sen., laborer
Codey John, jun., laborer
28 Kelly Mrs. Catherine, wid M.
29 Sullivan Mrs. M., wid P.
Sullivan Michael, plumber
30 Forestal Mrs. Ann, wid Patrick
31 Brennan John, carter
32 Coleman John, laborer
33 Bergin Pierce, laborer
Hatch James, carter
Gilligan Matthew, laborer
Kehoe Thos., lockman
34 McKeown Mrs. Eliza, wid Felix
36 Graham Thos., laborer
Donnelly Edward
38 Quinlan Mrs. Alice, wid M.
50 McCarthy Thomas, cooper

ELIZABETH, from Colborne av west to Shaw, St Mary ward

Not built upon.

ELM AVENUE, near 94 Durocher, St Antoine ward

Minto Wm., bookkeeper

ERIE, from 32 Colborne av west to 45 Shaw, St Mary ward

5 Smith Mrs. Margaret, wid Thos.
9 McGinn Mrs. M. A., wid Wm. J.
10 Griffiths John, laborer
11 O'Neil James, laborer
12 Brooks James, laborer
Morin Denis, baker
13 Dunn Wm., laborer
15 Gunn Mrs. Ann, wid James
25 Miller John, laborer
Clanford John, laborer, r
27 Moore Mrs. Maria, wid James
33 Murphy Michael, pipemaker
Kennedy Patrick, laborer
41 Darker John D., messenger

ETIENNE, from the River north to Lachine Canal, St Ann ward

7 Spearman Ed., condctor G.T.R.
9 Mullen Wm., carter
19 Harwood Thomas, laborer
21 Smith Ed., laborer
23 Chauvin J. B., nailer
25 Assan Robert, blacksmith

Here Conway st. intersects.

35 Murphy Mat., trader
37 Mundy Elias, conductor
39 Waugh J. B., clerk
41 McNab John, conductor
43 Lang Fred., carpenter
47 Seely H., clerk
51 Cross Mrs. Mary, wid T., bdg hse
Johnson George, driver
Simons Charles, plumber
Carter Edward, clerk
Leslie Charles, operator
Black Henry, miller
57 Jenkin James, fitter
59 Dicks James, brakeman
61 Vivian John, blacksmith
63 Pennycad G., conductor G.T.R.
65 Edwards James A., grocer
67 Hamilton Mrs. Agnes, wid John

Here Forfar st. intersects.

Here Mill st. intersects.

Daly William, agent District Savings bank

Here Wellington st. intersects.

147 Pigeon Romuald, engineer
149 Michaud Joseph, laborer
150 Miller John F., carpenter
152 Well Stevens, engineer
153 Byrne Wm., storeman
154 Westcott Thomas, tinsmith
155 Canaven Joseph, laborer
Crutchlow G., conductor
156 Munro John, laborer
157 Hicks Francis, laborer
Fennell T., station agent G.T.R.
158 Hellaghan James, printer
159 Wilson John Henry, laborer
160 Weir Thos., engineer
162 Burke Patrick, laborer
163 Brownrigg George, carter
164 Toomey William, trunkmaker
165 Tollis John, storeman
167 Raney John, boilermaker
169 Carigher Mrs. Catherine, wid
171 Gallagher Michael, laborer
178 Mohan Thomas, blacksmith
174 Wise James, printer
175 Hynes Mortimer, storeman
176 Moore Heward, laborer
177 Miller James, butcher
178 Hynes Mortimer, jun., storeman
179 Kelly John, boilermaker
180 Mealey John, laborer
181 Flannery Michael, shoemaker
184 Meehan Michael
189 Prendergast Patrick, laborer
196 Brennan Pat., machinist
Hayes George, laborer
198 Molloy Michael, carpenter
200 Cunningham Daniel, blacksmith
202 Leggett George, laborer
204 Nichols Thomas, laborer
206 Macpherson Wm., engineer
Smith Wm., blacksmith
208 Farrell John, collector
Smith James, machinist
211 Hannaford Stevens, laborer

Here St. Patrick st. intersects.

EVANS, from 270 St Charles Borromee west to 281 St Urbain, St Lawrence ward

3 Phillips Thomas, of Phillips & Wand
8 Furlong Philip, coachman
Hall James, storeman
Green Michael, gilder
10 Charbonneau Amable, of Maillé & Charbonneau
18 Kilner Chas. Thomas

EVANS COURT, off 10 St Monique, St Antoine ward

1 Crowley Russell, painter
2 Hanrahan John, laborer
3 Brennan Hugh, shoemaker
5 Simpson David, laborer
6 Will Daniel, bookbinder
7 Lyons Cornelius, laborer
8 Shea Dennis, laborer
9 Furnival Wm., driver

JAS. BAYLIS & SON—CARPET, OIL CLOTH & CURTAIN WAREH'SE—459 & 461 NOTRE DAM

10 Griffin Pat., shoemaker
12 Evans Ths., shoemaker

EWERETTA, from Colborne av west to Shaw, St Mary ward

Not built upon.

FARM, from 425 Wellington to St Patrick, south of Lachine Canal, St Ann ward

3 Jenkin William, cordwinder
6 Buswell Walter, grocer

Here a lane intersects.

8 McCarthy D., train despat. G.T.R.
9 Coonan Patrick, finisher G.T.R.
Coonan Wm., finisher G.T.R.
Dalton Mrs. J., wid John, r
Dalton James, laborer, r
10 Mitchell Wm., shunter G.T.R.
11 Burns Patrick, engine driver
12 Quinn Mrs. Ellen, wid John
14 Foster Henry, brakeman G. T. R.
Cole Wm., springmaker
Swallgrove J. C., pressman
16 Meehan Patrick, customs watch
Fuches Martin, joiner
17 Welsh Michael, laborer
Halligan Martin, laborer, r
18 Montaith George, teamster
20 Parent Louis, junk store
25 Power Nicholas, engineer
26 Power John, finisher
27 Murphy Michael, laborer
28 Welsh Thomas, laborer
29 Callahan Mrs. C., wid Thos.
30 Lakin Joseph, laborer
32 Dixon James, laborer
Christin James, carpenter
34 Feeney Peter, laborer
38 Agan John, laborer
40 Culligan Wm., helper G.T.R.
Byron And., laborer
Dempsey Christopher J., laborer
Blackam Wm., boltmaker
Balscake Antoine, blacksmith
46 Monahan Pat., carter
48 Flynn John, shoemaker
Holton James, laborer, r
50 Smith Thomas, carter
52 Hannan Bryne, carter
54 McDermott Thomas, painter
56 Faulkner Geo., carter
Murphy Mrs. Mary, wid Thomas
58 Farmer Hugh, laborer
62 Dineen Dennis, carter

FAVARD, (formerly called Congregation lane,) off 71 Congregation street, from Sebastopol west to Burgess, St Ann ward

9 Blair Hugh, fireman
12 Thomas Frederick, engineer
13 Bowie Wm., grocer

Here Congregation st. intersects.

17 Miller J., engine driver G.T.R.
19 Wolfenden Wm., engine driver
21 Jamieson Mrs. Emma, bdg hse
22 Powells James, turner
23 Smith Geo. G., machinist
24 Richards Solomon, turner
25 Pike Thomas, blacksmith
26 Meyer John Jacob, patternmakr
27 Innes Wm., machinist
32 Hall Thomas, baggageman
34 Matty Jos., blacksmith
36 Walton Wm., fitter

Here Magdalen st. intersects.

City School
Duncan —, master City School
O'Brien Mrs. J., wid D., caretaker City School

FORFAR, from the River west to the G. T. R. Station, Point St Charles, St Ann ward

10 Jones Stephens, fireman
12 Barrie John S., millwright
14 Evans Ths., bricklayer
15 Gow John, millwright
16 Locke James, engineer
18 Tindal Henry, clerk
18 Duncan A., fitter
20 Woodcock J., blacksmith
22 Thomas David, machinist
Simpson J. A., engine driver, r
Hitchinson John, laborer, r
Ellis Frederick, engine driver, r
Ellis Robert, engine driver, r
O'Keefe D. H., laborer, r
McKenzie Rod., laborer
Jossop Mrs. R., charwoman
Michaud Harmel, painter
McDonald D., foreman
27 Dunlop R., storeman
31 Ulley John, carter
33 McCutcheon D., brassfinisher
35 Brown James, millwright
36 Reddy John, grocer
38 Bold R., laborer
Pinkney William, clerk
40 Reddy John, grocer
41 Corrigan Pat., carpenter
43 Thomson D. G., superintendent
Atkinson F. W., clerk G.T.R.
46 Edwards Jos., blacksmith
Pratt Stephen, laborer
49 Mingay Geo., druggist
51 Jones Ths., iron heater
53 McMillan Duncan, carpenter
54 Staveley John W.
55 Jones William, iron heater
56 Wood James, bookkeeper
57 Ware Geo. A., bookkeeper
58 Brown John, storeman
59 Fabian Edwin, millwright
59½ Meehan P. J., bookkeeper
60 Staveley Robert, carpenter
61 McNab Donald, carpenter
62 Frith Fred., machinist
63 Taylor Robt., laborer
64 Snelling Henry, clerk
Holmes Robert, clerk
65 Tymonds Chs., machinist
66 Ogden Geo., machinist
67 Marshall Chs., machinist
71 Arthur Rowland, brushmaker
72 Walker H. R., laborer
73 Richardson C. H., baggageman G.T.R.
Francis Edward, customs clerk
74 Ferns John, craneman
75 Martin John, guardian
76 Dwyer James, carpenter
78 Buckler Alf., cooper
79 Imrie Geo., clerk G.T.R
80 Dawson Sidney, fitter
81 Moore Mrs. Anne, wid John
81 Annett J. H., of Annett & O'Connor
82 Stark Alexander, clerk
83 Wilson James, painter
84 Burt Jas. B., agent
85 Clark John Curtis, clerk
86 Beaudoin W. P., grocer
87 McWood Wm., car superintendent G.T.R.
91 Lattrell Henry, nailmaker
92 Tremblay Noel, butcher
93 McWood David, carpenter
95 Gabbury John, painter
Toomey J., clerk G.T.R.
97 Williams C. S., shipping
99 McDermott Pat., contract
101 Conroy Henry, miller
108 Hill Samuel, contractor
104 Houston Chs., laborer
106 Cuttle Geo., laborer
110 Stewart John, carpenter
112 Pitts John, carpenter
114 Lane Shadrach, joiner
115 Blyth Wm., machinist
116 Stewart Geo., laborer
117 Atkinson W., engine driv
118 Moss John, carpenter
119 Martin Francis, sawyer
120 Dalrymple John, turner
121 McMahon Mrs. Mary, wi
McMahon Nicholas, clerk
122 McDonald Robert, labore
124 Ashplant John, laborer
126 Holiday Ths., cooper
128 Corrow Oliver, nailmaker
129 Finlayson D., tel operato
130 Wade Joseph M., sign w
131 Pitts B., brassfinisher
132 Bowden John, carpenter
Robinson Mrs. Jane, wid
133 Shaw Wm., boilermaker
134 Upton Edward, guardian
135 Ware George A., clerk G.
136 Hownslow Mrs. Ann, wi
138 Cockburn William, mach
139 Weir John, finisher
141 Kemp Mrs. Mary, wid Ho
143 McLean William J., chem
145 Smart Robt., shoemaker
148 Skelly William, plumber
150 Cross John, blacksmith
154 Towle Francis, driller
158 Cross Wm., foreman
160 Edwards James A., groc

FORT, from 1199 Dor to Sherbrooke, west of G Antoine ward

10 Beck Mrs., wid.
12 Tasker C. C., pianofortem
14 Pope George, lumber m
16 Davis Moses, of B. T. & R.
18 Brophy Thos., com trave
Brophy James, com trave
Brophy Wm.
20 Macpherson D. B., merch
30 Husted Walter J., clerk
Husted Chas., advertising
Husted George W., jewel
32 Foster Stephen K., com
34 Heath Geo. H., of
Northey
36 Beattie Wm. J. R.
38 Savage Mrs., wid Joseph
40 McLean Chs., bookkeep
42 Coones H. F., com merch
46 Lister John M., bookkeep
48 DeZouche George C., m

Here Quibler st. begin

50 Mavor James, merchant

Here Tupper st. intersects.

58 Phillips Wm. A., notary
60 Hutchins Jos. R., off. L
bell & Co.

FORTIER, runs west to Lawrence, St Louis w

8 Reinhardt Gottlieb, J.P.

Here German st. ends

Riopel Joseph, joiner

Here St. Constant st. inter

70 Rousseau F. X., bricklay

ARPETS, OIL CLOTHS or CURTAINS, visit JAMES BAYLIS & SON, 459 & 461 Notre Dame St

gan Gordon, merchant
gers Henry G., bookkeeper
ngland Geo., agent
cauley R., secy. Sun Mu-
ual Life Insurance Co.
biot de Meslé Emile, French
eacher and agent for French
ouses
biot de Meslé Mrs. Maria,
eacher
artrand Paul, stonemason
mpbell Alex., storeman
ree James, laborer

IFICATION LANE, from Gabriel west to Victoria entre and West wards

van Victor, Hotel de France
Farrell Michael, caretaker of
eological Museum
ckert Geo., beer bottler
ker & Olsen, jewellers
ndurant Joseph, restaurant
th Charles Wm., engraver
rd Alfred, electroplater
rd A., undertaker

St. Lambert hill intersects.

hivre L. J., general agent
linguet George, wood carver
rcier Joseph, jun., architect
rard L. J., stove pattern
aker and foundry supplies
s W. & W., cabinetmakers
reyer L. J. A., harware mer-
hant
ton A., trader
lles John, fireman
artrand Mrs. P., wid J.,
ailoress
uette Baptiste, tinsmith
gan Ellef, optician
th Chs., & Co., Dominion
etal works
National printing house
iseau Thomas, cabinetmaker
ton John J., auctioneer
rke. Dowker & Co., wine
erchants
toria Straw Works
s Thomas, painter
chard Frederick, clerk
rrison Alex., joiner
ault Louis, & Co., job
rinters
ver & Co., furriers
N., guardian Banque du
euple

Place d'Armes hill intersects

rce E. H., machinist and pat-
rn maker
s Bros., paper collar makers
yman R., paper box factory
son J. C., & Co., paper bags
hardt Geo. J., lithographer
ette. The, printing office
s. Holden & Co., boots and
oes
rson Bros., bookbinders

François Xavier st. intersects.

ender H., merchant tailor
on R., bank messenger

St. George st. begins.

ld printing office
printing house
ford D., & Co., grocers
ner H., pattern and model
aker

151 Meilleur & Co., hardware merchants
153 Smardon & Young, boot and shoe factory
Buchanan, Ware & Co.
156 Allo G. H., beer bottler
158 Hood David T., pianoforte manufacturer
168 Wesleyan Methodist church lecture room

Here St. Peter st. intersects.

179 Mitchell R., & Co., brass founders
186 Dawes & Co., ale vaults
190 Brown Jas., & Bro., hardware
192 McGibbon & Baird, grocers
195 True Witness office, John Gillies, proprietor
196 Thomson Jas., cabinet factory
201 Field M. E., manufacturer of nitrate of silver and chloride of gold
203 Walsh Thos. H., dye workrooms
205 Warren H. B., & Co., scale manuf.
214 Peacock Wm., cricket bat manuf
214½ Moore W., picture dealer
Gillard James, cabinetmaker
218 Currie James, carpenter
219 Shaw Henry J., auction rooms
220 Ireland Ths., engraver and copperplate printer

FOUNDLING, from 10 Callieres to 93 McGill, on the south side of St Ann market, West ward

2 Reddy Mrs. A., wid L., hotelkpr
6 Callanan Jas., saloon
12 Parker Henry, com merchant
14 Oliver, Gibbs & Co., com merchants
16 Butters D., & Co., produce merchants

Here Port st. intersects.

18 Parkvn James, flour mills
20 Moody M., agricultural implem.
22 Burrell John, com merchant
Hunsicker J. E., com merchant
Carter, Carter & Co., ship brokers and com merchants
30 Lee Chs., & Co., com merchts
34 Renaud N., & Co., provisions
38 Ogilvie A. W., & Co., flour mills
42 Cooper, Fairman & Co., hardwr
46 Semple J. H., importer

Here St. Peter st. intersects.

58 Weaver G. W., jun., & Co., hides
60 O'Connor Dennis, provisions

Here Norman st. begins.

92 Cossitt G. M., & Bro., agricultural implts, Robt. Latimer, agent
92 Latimer Robert, agent
94 McShane Jas., jun., produce
96 McFee A., & Co., com merchts
102 Laing M., provision merchant
108 Evans Wm., seed merchant

FOURNIER, off 392 Seigneurs, St Antoine ward

8 Stenson Thos., moulder
9 Taillefer Napoléon, butcher
11 Léger Jules, laborer
12 Corner Samuel, custom house
14 Lynch Nap., cabinetmaker
Thibeau Charles, joiner
15 Best Joseph, patternmaker
Best John, patternmaker
Best Geo., patternmaker
16 Lane Albert T., bookkeeper
17 McFarlane Joseph, bookkeeper
18 Parent Jos., book keeper
19 Allan John, patternmaker

FRIPONNE, from 27 Commissioners to 67 St Paul, East ward

6 Charbonneau, Ant., laborer

Here St. François st. ends.

6 Robins Joseph, laborer, r
Sandrie Stanislas, finisher, r
Bourgoin J. Bte., slate roofer, r
Collette Moïse, shoemaker, r
9 Thompson J. Swan, upholsterer
11 McNeice Andrew, trader
Gratton Louis, cooper
Guérin Louis, laborer
Charland Urgèle, laborer
18 Colete Moïse, shoemaker

FRONTENAC, from 24 St Mary north to City limits, St Mary ward

52 Hudon Théodore, laborer
54 Beauchamps Hilaire, engineer
Hallet Napoléon, clerk
56 Boydwell H., blacksmith
St Denis Joseph, joiner
58 Brassard Ernest, laborer
60 Leclerc Tancrède, hotel
62 Labelle Octave, auctioneer
66 White Peter, com traveller
68 Coté A. B., civil engineer
70 Bretherton A. S., civil engineer
72 Riopelle Maxime, joiner
76 Terroux Magloire, laborer
78 Savariat Louis, painter, r
80 Dubreuil Alexis, joiner
82 Lefèbvre Jean Baptiste
Morin Pierre, laborer
84 Laplante Félix, carter
86 Robillard Sévère, foreman
Foss Hamond, laborer
90 Poulin Joseph, carter
92 Pilette Louis, carter
94 Brodeur Louis, carter
Gauthier Louis, laborer
Prévost Ambroise, grocer
96 Pilot Joseph, carter
Couture Jean, carter
Lamontagne Mrs. Delima, wid
104 Masson Manuel, shoemaker
Brodeur Louis, carter
106 Larimé Louis, joiner
108 Beauchamp Xavier, laborer
153 Lecavalier Séraphin, joiner
Laddy Peter, laborer
Brassard Moïse, laborer
Reilly John, laborer
Plante Alexis, carpenter
Labrecque Jean, joiner

Here Lafontaine st. intersects.

Martel Louis, grocer
Plante Dieudonné, joiner
Kain James, carpenter
Plante Louis Jean
Malo Eustache, carter
Martel Isaac, milkman
McDonald Alex., foreman
Plante Télesphore, laborer
Picotte Ulديric, carpenter
Cashen Michael, laborer
Vincent Léon, engineer
Houde Frs. X., blacksmith
Beaupré Benjamin, laborer
Goulet Joseph, laborer
Brodeur François, grocer
Roberge Narcisse, hatter
Martel Philibert, grocer
Filion Alexis, innkeeper
Galipeau & Deblois, manufacturers of doors, sashes & blinds
Galipeau Joseph, of Galipeau & Deblois

JAS. BAYLIS & SON—CARPET, OIL CLOTH & CURTAIN WAREH'SE—459 & 461 NOTRE DA

FULFORD, from St Joseph to near Tollgate, St Antoine ward

13 Brown Archibald, laborer
15 Dagenais A., jun., nailcutter
Tyrrell Stephen, gardener
17 Paquette Adolphe, shoemaker
Simpson Wm., shoemaker, opp
Dow Desiré, laborer, opp
21 Payment Jérémie, grocer

Here Workman st. intersects.

25 Bowes Thos., innkeeper
27 Campbell James, machinist
Bigwood John, laborer
29 Copper Geo., laborer G.T.R.
31 Reid J., laborer
33 O'Neill John, trader
42 Leyris Joseph, marble polisher
Sicard Pierre O., brassfinisher
Lefebvre Stanislas, carter
44 Lefebvre Emery, grocer

Here Delisle st. intersects.

60 Leonard Louis, boilermaker
62 Joly Nicolas, laborer

Here Albert st. intersects.

71 Lauiel Michel, grocer
73 Lévêque Augustin, joiner
75 Laprise Alphonse, tailor
77 Falardeau Jean, joiner
79 Beaudry Chas., laborer
81 Logan Alexander, foreman
Legault Joseph, blacksmith
82 Beauvais Casimir, carriagemaker
Lemieux Moïse, blacksmith
83 Bellefeuille Mrs. M., wid Jos.
Paquette Félix, mason, r
Patry Geo., tinsmith, r
Roiland J. Bte., joiner, r
Bergeron F, gatekeeper G.T.R., r

Here Grand Trunk railway intersects.

Regan John, tailor
Allard Joseph, cooper
90 Swift Thomas, laborer

Here St. Bonaventure st. intersects.

101 Luttrell J., of W. & J. Luttrell,

Here Oxenden Place begins.

103 Jameson S. R., clerk G.T.R.
104 Brennan Martin, roofer
105 Wright James, contractor
107 Woodford H. E., sen., machinist
109 Bain Ebenezer
111 Sheridan James, jun., contractor
113 Humphrey Mrs. M.
115 Hill William, clerk

Here Quesnel st. intersects.

114 Dwyer Thos., grocer
116 Dwyer Michael, carter
Villemaire Mrs. Mary, wid M.
117 Myers Wm., carpenter
118 Tweedie C., storeman
119 Symington James, clerk
120 Owler Wm., jun., clerk
121 Wakfield Geo., sexton
122 Woodford H. E., jun., machinist
123 Dixon rev J. H., rector
126 Mowat John, clerk
128 Norris John F., sub-editor
Norris Thomas S., reporter
132 Ronald Geo., engineer
138 Jackson Robert, clerk
140 Rice Mrs. Davin, wid John
Roy François, carpenter
142 Murphy Maurice, painter
154 McMaster Mrs. A. M.
156 Casey Wm., weigher and gaugre
160 McDonald Wm., gardener
Regan Mrs. C., wid Denis, opp

Here Coursol street intersects.

163 Nagle Morris, grocer
175 Smithers Geo. T.
177 Scrimger rev. John

FULLUM, from 113 St Mary beyond the Gaol, north to the City boundary, St Mary ward

2 Rivet Jules, grocer
7 Caron Isaïe, carter
Parsonne J. Bte., bricklayer
Dumas Mrs. D., wid Nicholas
9 Lavoie Médore, laborer
10 Cole Wm., milkman
11 Giguère Mrs. M., wid Louis
12 Lamarche J. N., bookbinder
13 Miron François, ropemaker
15 Goyette Stanislas, laborer
Bellerose Joseph, clerk
17 Demers B., butcher
18 Doré Hubert, principal St Vincent academy
Nantel Pacifique, professor
19 Belcourt F. N., manufacturer
21 Hamilton James, laborer
23 Chabot Joseph, laborer
25 Loney Louis, shoemaker
28 Bates Thomas, steward gaol
29 Chartier Napoléon, laborer
30 Purcell Michael, storeman
31 Varin Louis, painter
Payette Hormisdas, laborer
32 Chesley John Wm., foreman
36 Hunter G. W., patternmaker
McKeown James, laborer, r
36½ Miller Chas., confectioner
38 Turbayne Jas., bookkeeper
40 Lapierre Louis, shoemaker

Here Rivet st. ends.

43 Smith Pat., trader
Chambers John, basketmaker, r
44 Langlois Miss D.
Daly Wm., laborer, r
45 Quinn Joseph
46 McNally George, laborer, r
Houlier Mrs. Rosalie, wid Frs.
48 Langlois Miss D., grocer
50 Smith Patrick, laborer
Maher John, laborer, r
51 Whittaker Francis, laborer
52 Chartrand Cone, trader
53 Gallagher Andrew, carter
54 Ouellette Dieudonné, butcher
56 England Wm., laborer
56½ Faulkner Francis, laborer, r
Mitchell John, laborer, r
58 Poissant Peter, blacksmith
60 Johnson Chs., laborer
62 Chartrand Frs., clock repairer
63 Lafleur Antoine, mason
Chapel St Vincent de Paul, rév. L. Moïse Lavallée, curé
64 Papineau Noël, laborer
66 Langlois Octave, joiner
68 Ouellet Nazaire, laborer
Grant Jos., laborer, r

Here St. Catherine st. intersects.

74 Gauthier Frs., conductor
76 Mailloux Ol., carter
83 Lavallée rev. L. Moïse, curé St Vincent de Paul
85 Providence du Sacré Cœur of St Vincent de Paul
86 Gauthier Henri, limeburner
108 Dumuy Charles, carter
110 Gauthier André, bookkeeper
112 Bousquet Mrs. M., wid Michel
140 Académie St Vincent de
Hubert Doré, principal
143 Lynch Pat., sen., garde
145 Lynch Pat., jun., garde
174 Sisters of the Good Sh
242 Cox Wm., laborer
246 O'Brien John, laborer
248 Murphy Michael, ropema
250 Groleau François, jun., c

Here Marie Anne st. begins.

251 Lefebvre Joseph, labor
Hagins James, laborer
Berthelet Denis, carpente
253 Côté Edmond, brickmak
Lefebvre Jules, labor
Mooney Mrs. Catherine, w
254 Lefils Isaac, grocer
255 Coté Narcisse, laborer
258 McKeon Dan., com trave
260 Lepine Henry, laborer
262 Phaneuf Joseph, laborer
263 Beardsell William F., rib
264 Boucher Antoine, labor
264½ Généreux Antoine, labor
266 Levesque Joseph, labor
266½ Lanctot Jean Bte., labor
267 Loiselle T., court bailiff
269 Roy Mrs., wid Peter
270 Chevigny J.O.E., publi

Here Ontario st. intersects.

272 Clermont Ant., butcher
276 Sloane James, brickmak
277 Collet Gédéon, brickmak
Leblanc Jules, labor
281 McMahon Ths., carter
285 Bazinet J. L.
287 Trudel Xavier, laborer
289 Lepine Jos., laborer
291 Lepine Magloire, carter
292 Chalut Denis, carter
294 Courchaine Jos., brickmak
300 Rémillard Antoine, brick
310 Lamothe Victor, grocer
318 Murphy Mat., ropemaker
320 Cassidy Edw., laborer
324 Murphy Ths., ropemaker grocer
326 Lavigne Eusèbe, brickmak
328 Lamère Narcisse, labor
Chaput Narcisse, brickmak
330 Lavigne Jacques, brickla
334 Chalut Pierre, painter
Perrault Damase, milkman
Plante Adolphe, brickmak
Plante Maxime, bricklayer
336 Perrault Moïse, grocer
Lamère Charles, laborer
338 Lavallée Joseph, brickma
Laflamme Léandre, brick
Savaria Napoléon, brick
340 Archambault Placide, lab
346 Hisdy Thomas, laborer
348 Côté Jos., laborer
349 Peel Walter, brickmaker
360 Deschaine Michel, brick
Lavallée Joseph, brickmak
Savaria Aimé, brickmak
Lavallée Benj., brickmak
361 Bellefleur Octave, labor
362 Canin Frs., brickmaker
Gauthier Elzéar, brickmak
Beaudoin Joseph, labor
Bejean Cyprien, brickmak
364 Gaspard D., brickmaker
Chalut Antoine, brickmak
Savaria Jos., laborer
Lavallée Michel, labor
368 Robinson David, brickmak

Here Amity st. begins.

372 Chalut Hormidas, carte

MES BAYLIS & SON keep on hand the best makes in BRUSSELS and TAPESTRY CARPETS.

hambault Ant., laborer
nte Jos., master
ther Jos., laborer
ard Marcel, shoemaker
eau Hormidas, laborer
er John, laborer
iamson Chs., laborer
on Jos., laborer
Narcisse, blacksmith

UM LANE, off 294 Fullum
ary ward

arpentier J. Bte., brickmaker
oie George, brickmaker
oie Louis, brickmaker
udoin Joseph, laborer
moureux Edw., laborer
in Octave, laborer
ette Joseph, laborer
Jean Edmond, laborer
val William, carter
rance Jos., laborer
e Ovide, laborer

, from 257 St Mary north
Catherine, St Mary ward

Keon Mrs. Sarah, wid Pat.
arce Rich., foreman Canada
Rubber Co.
mas Pierre, carpenter
ning John watchman
te Pierre, joiner

Here Craig st. intersects.

all Richard, laborer
din Adolphe, fireman
ch Isaac, fireman
lone Mrs. Mary, wid Matthew
ossy Ths., laborer, r
enny John, laborer, r
xe, Mrs. Mary A., wid R.
nro Wm., timekeeper C.P.R
xey Mrs. C., wid Edward
ughton James, clerk
yle Patrick, laborer

Lagauchetiere st. intersects.

mpeny Matthew, laborer, r
nadson S., laborer, r
an Sam., tel messenger, r
ddley Mrs. Lucie, wid Geo., r
stello John, shoemaker
llins Michael, carter
ggins A. S., grocer
Reilly M., grocer
lan William, fireman
ggins Mrs. Ellen, wid Ths.
cafee John, schoolmaster
rtman John, hatter
rase Mrs. Annie
cCue Pat., laborer
yle John, carter
eming Alex., laborer
her Mrs. M., wid T., dressmkr
Sullivan Cornelius, laborer
mber John, laborer
gilton Wm., jeweller
ott John, shoemaker
nn Peter, water police
ndon Pat., milkman
keon Mrs. M., wid Wm.
acke Edward, laborer
nn Mrs. Ellen
rihn Michael, carter

re Dorchester st. intersects.

no Wm., carter
pierre Côme, shoemaker
het George, turnkey
rrington Peter, laborer
y e Michael, laborer

58 Christie Robert, laborer
59 Darragh Mrs. Catherine, wid P.

GERMAN, from 425 Craig north to Fortier, St Louis ward

9 Desmarteau P. Elzéar, of Desmarteau & Bond
11 Cusson Alexis, grocer
Robitaille Roch, clerk
13 Martin P. P., of P. P. Martin & Co.
Martin Amédée, clerk
15 Delorme Siméon, leather mercht
Delorme Ovila, clerk
16 Bonin J. Alex., advocate
17 Beauchemin C. O., of C. O. Beauchemin & Valois
19 Decarie Marcel
21 Lajoie J. L., of Perkins, Lajoie & Beausoleil
23 Blais Sophranie, boarding house
Desrosiers Art., advocate
Brosseau Edmond, cus. officer
25 Boudreau Isaïe, cooper
Turgeon Théophile, clerk
Leblanc T. C., advocate
Normandeau P. U., clerk
Fiset O., clerk
Tapin J. A., clerk
Bell Andrew, clerk

Here Vitré st. intersects.

31 Kellert L., of Kellert & Friedman
33 Wood S., of Whalley & Wood
Wood Robert
37 Lazarus George, silversmith
39 Hirsch Jacob, of J. Hirsch & Co., of Richmond, P.Q.
41 Roman Mrs. Emille, wid Alfred
Morris Louis, tailor
Roman Sam., cigar manufactur
Roman H., jeweller
Scherman J., importer watches
44 Spindlo Ths., baker
52 Benoit Jean B., clerk
Leblond —, clerk
Lafrance Pierre, clerk
Ouimet Tous. T., advocate
Robillard Paul E., notary
54 Paradis H. L., sub-chief police
56 Worms Dr. Chs.
58 Plinguet J. A., printer
60 Snowball Francis, clerk
61 Préfontaine & Parizeau, lumber yard
62 Mackay James, customs clerk
Mackay Ths., provision dealer

Here Lagauchetière st. intersects.

71 Perry Mrs. Geo., coal oil depot
73 Perry Geo., salesman
77 Purcell John, law student
Purcell J. P., customs officer
79 Dubreuil Jos. F., advocate
81 Dempsey M.
82 Cunningham Wm., tobacconist
Lebœuf Eustache, mason, r
Flanagan Mrs. E., wid P., r
Flanagan Michael, laborer, r
Paradis Miss P., tailoress, r
Verdon Miss Eulalie, tailoress
Guibord Augustin, trader, r
Boucher Pierre, r
Gagnon Ant., shoemaker, r
Boucher F. L., carter, r
Courtois Mrs. Angèle, wid L., r
83 Chester John, contractor
85 Franklin Edward, builder
87 Bailey James, bookkeeper
89 Vipond T. Solkell, of T. S. & J. Vipond
90 Monette Miss Caroline, dressmkr
Monette Mrs. C., wid N.
91 Swift Fred., prof of languages
92 Monette Maxime, clerk
93 Hains John, clerk
94 Magnan Louis, of Paquet & Magnan
95 Bell W. R., cashier G.T.R.
96 Laurin Joseph, bailiff
97 Boyd Wm. H., gunmaker

Here Dorchester st. intersects.

106 Myers rev. E. M. N., editor and publisher Canadian Masonic News, rabbi St. Constant St. Jewish Synagogue
114 Angers Ol., grocer
Bélair Adolphe, clerk
McMahon Edmund, clerk
McMahon Arthur, advocate
Lebœuf C., of Lebœuf & Lareau

Here Dumarais st. begins.

117 Thibault L., of Thibault, Lanthier & Cie.
118 Morrison Alex., carpenter
119 McGale Daniel S., clerk
McGale R. L., clerk
120 Phaneuf E. G., bailiff
Derouin Antoine, saddler
121 Ducondu Mrs. J., wid Ed.
122 Severs George, clerk
123 Dresser Jos. D., of J. D. Dresser & Co.
Horton James, clerk
124 Cathcart Alexander, foreman
125 Hawksett Sam., portrait and landscape painter
126 Coursol Adolphe, laborer
127 Oxley Mrs. H., wid Edmond
128 Parent Joseph, printer
129 Marcotte Magloire, of Lacroix & Marcotte
130 Racette Frs. X., trader
131 Robillard Xavier, carpenter
Daigneault Antoine, clerk
132 Rancour Charles, tailor
St Aubin François, mason
133 Ryan Mrs. Ann, wid Michael
Rasina Antonia, optician
Leprieur Ferdinand, painter, r
134 Leblond Ernest, shoemaker
Lancéas Gustave, laborer
135 Villemaire Mrs. D., wid Edward
136 Paré William, traveller
137 Barrette Onésime, clerk
139 Bowles Henry, trader
140 Palmer A. E., clerk
Dufort J. Bte., plasterer
142 Strachan James, baker
143 Desnoyers Thos., P. O. clerk
144 Vallée Jos. Oct., bookkeeper
145 Koehn Fred., tailor
146 Lang Wm., engraver
147 Dufort J. Bte, plasterer
148 Kelly Thos., shoemaker
149 Dufort J. Bte., plaster shop
150 Swalwell Robert, tinsmith
153 Malbœuf Adolphe, clerk
153½ Poitras Ths., trader
Vézina Joseph, barber, r
Houle Joseph, sadler, r
154 Dorval J. H., general agent
Lagassé Charles, joiner
Maxwell Henry, whitewasher, r
Smith Mrs. B., wid Ths., r
Thibaudier Henri, clerk
155½ Slogie Alexander, tailor
156 Dufresne L. A., accountant
157 Paradis M. A., clerk
Pominville Mrs. Delima, wid J.
Tessier Octave, clerk
158 Forbes H. E., notary
159 Lacroix F. X. E., collector
160 Fourville Octave, laborer
Jetté Mrs. Aglaée, wid Frs.

JAS. BAYLIS & SON—CARPET, OIL CLOTH & CURTAIN WAREH'SE—459 & 461 NOTRE DA

161 Lyman Adolphe, stonecutter
162 Sylvestre Auguste, shoemaker
L'Ecuyer Pierre, laborer
164 Brière François, laborer
Lauzon Joseph, laborer
Lauzon Antoine, laborer
Bimeur Mathias, laborer
165 Labrèche Miss P., dressmaker
Bisson Mrs. H., wid Louis, r
167 Lafortune Ambroise, grocer
168 Rochon Jérémie, bricklayer
169 Monjeau E. H., painter
170 Lavallée A., instrument repairer
172 Provencher Nor., lithographer
174 Phaneuf Nar., foreman
175 Lyman Lambert, stonecutter
LeRoy Cleophas, shoemaker
Lyman Lambert, jun., copyist
176 Caron Miss Léocadie
Paquin André, shoemaker

Here St. Catherine st. intersects.

179 Bachand Luc, carriagemaker
181 Brisson Emery, silversmith
183 Dubreuil Alfred, photographer
McDougall Andrew, tailor
Wallace James, clerk
186 Saunders Louis
187 Gagnon F. X., painter
Ferguson Daniel, bookbinder
188 Routhier Victor, cook
189 Prejeant L. Jos., clerk
189½ Lanctot J. Bte., clerk
190 Mongin Pierre, shoemaker
191 Champeau Miss Brigitte
192 Brousseau Henri, plumber
193 Dorval Jos. T., joiner
Missiah Damase, painter, r
194 St Amand Chs., collector
195 Hebert H., of Z. Prévost & Cie.
196 Forsyth John, clerk
197 Chabot J. O., of Chabot & Frères
198 Atassloot George, joiner
199 Dorval G. E., builder
200 Limoges Zotique, clerk
201 Dufresne Ernest, tinsmith
202 Laviolette Hector, bookkeeper
203 Benoit Alfred, builder
204 Papineau Stan., contractor
205 Lapierre T., sen., trader
Lapierre Tous., jun., butcher
Dupont Nar., wood dealer
206 Logan Donald, storeman
207 Bissette Treffé, shoemaker
Ponton Louis, painter
208 Gingras Frederick, clerk
209 Carpentier Mrs. L., wid Ed.
210 Cusson Frs. X., culler
211 Olsen Jacob, watchmaker
212 Haynes Mrs. Brigide, wid James
Haynes Jos., professor Catholic Commercial academy
Haynes Oscar, bookkeeper
213 Morin Miss Virginie, French and English academy
Morin Edouard, druggist
214 Côté César, customs officer
216 Charbonneau Alex., shoemaker
218 Scott John, maltster
220 Brazeau J. B., telegraph operator

Here Mignonne st. intersects.

221 Massicotte O. H., grocer
222 Gibson Mrs. F., wid M., dressmaker
224 St Antoine Abraham, contractr
224½ Lecavalier F. X., merchant
225 Hurtubise Maximin, printer
Thomas Miss Eliza, dressmaker
227 McCleave Arthur, brassfinisher
229 Charbonneau Mrs. H., wid Ls.
Charbonneau L. L., bookkeeper
230 Gagnon Mrs. Esther, wid Ed.
Rhéaume Jos. Alf., moulder
231 Charbonneau L. H., bookkeeper
233 Hodgkinson Wm. H., of Ogilvie & Co.
234 Murray John, artist
235 Thompson T., insurance agent
237 Austin James, weighman
238 Gauvreault Ol., laborer
239 Lacasse Louis G., bank clerk
Lacasse M. L. Jos., bookkeeper
240 Ménard Mrs. Louise, wid David
241 Bourgouin H., contractor
242 Paquette Jacques, cabinetmaker
243 Arcand Joseph A., clerk
244 Leduc Miss S., dressmaker
245 Cusson G., H. P. inspector
246 Lapierre Frs., carter
247 Percheron E. D., carriagemaker
248 Thibault Wilfred, clerk
249 Olsen H. F., of Tucker & Olsen
250 Hughes Michael, policeman
Garlépy Joseph, joiner
251 Chapleau Alphonse, mason
252 Kellenny Louis, merchant
Melone Chs., clerk
Kellenny Mrs. A., wid L.
253 Bolté Ed., bookkeeper
255 Contant Cyrille, contractor
256 Hétu F. X., shoemaker
Barbe Thomas, cabinetmaker
257 Piché Pierre, carpenter
258 Marr Balthazar, joiner
259 Henry John, foreman
260 Montmarquet F. X., baker
261 Ryan William, brewer
262 Allard Jos., baker
263 Ludwig Chs., furrier
264 Major Évangeliste, carriagemkr
265 McGregor Alex., cabinetmaker
266 Cauchon Olivier, painter
267 Fréchet L. W. T., sec. and treas. Société de Construction du Canada
268 Moussette Ambroise, furrier
269 Payette Adolphe, contractor
270 Denis Cyrille, carpenter
Jobin Alfred, blacksmith
271 Ferguson David, bookkeeper
272 Denis Jean Bte., printer
273 Bellegarde Theo., patternmaker
Bourdeau Edouard, tailor
Sanctuaire Gilbert, joiner
274 Cinqmars Mrs. Eulalie, wid N.
Portugais L., jun., joiner
275 Lefebvre Théophile, painter
Lefebvre Raphaël, shoemaker
Lajoie Ovila, bookkeeper
Dubois Mrs., music teacher
Dubois François, joiner
276 Portugais L., undertaker
277 Plante Théophile, tailor
279 Lavigne Olivier, stonecutter
280 Bousquet Fred., of Bousquet & Frère
281 White Samuel, manuf agent
282 Boissonneau J. Bte., joiner
283 Audette Joseph, clerk
284 Monette Onésime, contractor
285 Clavette Charles, tinsmith
286 Venables John, musician
287 Bourdonnais L., carriagemaker
288 Lavallée Jean Bte., shoemaker
289 Jodoin Sévère, fireman
Godin Frs. X., printer
290 Lahaie Mrs. Agnes, wid L.
291 Bourgeois Levi, printer
Bourgeois Isaie, tailor
Bourgeois Léandre, carter
292 Delorme Maxime, plasterer
Sarassin —, painter, r
Marcotte Joseph, plumber, r
292½ Bayard Pierre, joiner
293 Prévost Isidore, clerk
294 Corbeil Mrs. Rose, wid J.
295 Mountain Thomas G., joiner
296 Sweeney J., bookkeeper
296 Flannagan Mrs. M., wid J., nurse
Denis F. X., painter
297 Spence S. B., warehouse
Bruneau S., watchmaker
298 Monk John, tobacconist
Dubuc Casimir, jun., [illegible]
299 Cadieux Edouard, clerk
Cadieux Hector, bookkeeper
300 Bardorf Gottlieb, sculptor
Nault Charles, cabinetmaker
301 Ménard F. X., shoemaker
302 Corbeil Joseph, bricklayer
Raphael William, artist
303 Plante Azarie, grocer
Johnsen Hans, buffer
Eaton Robert, agent
304 Dubuc L., of Dubuc & M[illegible]
Dubuc Casimir, sen., [illegible]
305 Major Henri, grocer
306 Fleming Archibald, engr
307 Beausoleil Ferd., finisher
308 Brandt Gus., confectioner
309 Bissette Jérémie, printer
Morrant Robert, storeman
310 Lavigne Moïse T., butcher
311 Couvrette Pierre, joiner
313 Byette Jean Bte., printer
Girouard T., ins. agent
327 Rivet Medéric, carter
Brosseau F. X., bookkeeper
329 Dagenais Joseph, butcher
Greaves A., shoemaker, r
Archambault Alexis, [illegible]
Naud Joseph, guardian and Police Station No. [illegible]
330 Farrell Mrs. Ellen, wid [illegible]
Beaudette A., laborer
332 Kindelen John, carter
Kindelen Thomas, laborer
McMahon Michael, laborer
Jetté Joseph, fireman
332 Reinhardt G., & Sons, [illegible]

GOSFORD, from 133 Notre D[illegible] north to 939 Craig, East w[illegible]

1 Valade Jos., boots and sh[illegible]
13 Baccerini G., & Co., stu[illegible]
Filipii Pascal, of G. Ba[illegible] & Co.
15 Cohn Léon Louis, painter
17 Carron Victor, fruit
19 Sirois Thomas, saloon

Here Champ de Mars st. [illegible]

25 De Bar's Opera house

Here St. Louis st. intersects.

31 Lefort Pierre, trader
33 Coughlin Cornelius, fruit
37 Lamothe Alphonse, tailor

GRAHAM, from Colbert west to Gain, St Mary w[illegible]

Not [illegible]

GRAND TRUNK, from 49[illegible] ington, south of the Cana[illegible] to the City boundary, E[illegible] ward

1 McRae Donald, grocer
4 Hinley George, of Hinley
8 O'Rourke John, wood de[illegible]
Blair John, plasterer
12 Percival J., conductor G.T.R.
14 Lafrenais Henry, mason
19 Maybury James, master
21 McCarthy Dennis, butcher
Maybury Jas., of May[illegible] Symington
23 Purcell Michael, laborer
25 Piché Edward, butcher

BAYLIS & SON keep constantly on hand a Large Stock of Curtain Material and Cornices.

e David
or John, blacksmith
ey Mat.

ere Guy st. intersects.

and Frs. Louis, M.D.
n M., wood and coal dealer

Montmorenci st. begins.

nson John, policeman
son Mrs. Martha, wid T.
wnell Thos., engineer G.T.R.
ton S. A., conductor G.T.R.
le Francis, engineer G.T.R.
cher N., engineer G.T.R., r
n Martin, wood and coal
sley Callxte, machinist, r
cour Edouard, engineer
leux Norbert, carpenter, r
ier Léon, joiner, r
in Moïse, carpenter
uc Pierre, laborer
bé B., laborer
hambault N., grocer
nville Joseph, laborer
ick C., policeman, r
nan Edward, carter
Donald George, fireman
n Thos., picture framer
Patrick's academy, William
ckay, principal

Richmond st. intersects.

ker Thomas, tinsmith
up E., news agent
z Z., laborer
reuil Jos., painter
t Louis, laborer
kie James, fitter
g Richard, engineer
bury Geo., grocer
man George, clerk
bury George, carter
gstaff Ed., laborer
gstaff John, tel. operator
T.R.
den Jas, conductor G.T.R.
le James, laborer
y Richard, clerk
ey Ths., conductor G.T.R.
er Wm., chairmaker
lish John, fireman
tewood John, carter
es Dennis, laborer
tering John, laborer
ry Pat., laborer
ndergast James
phy John, engineer
ston Wm., conductor G.T.R.
rien Martin, r
y Michael, laborer
ntagne Bruno, laborer
chard Elie, laborer
t Alex., laborer
ilas Louis, carpenter
mpson Ed., painter
on Patrick, shunter
in Théophile, painter
geon Amédée, machinist
lyside Hugh, laborer
ey Michael, engineer
orte J. Bte., nailer
marais Alphonse, laborer
rison Thomas, blacksmith
te Jos., bookkeeper

Seigneurs st. intersects.

eney James
John, conductor G.T.R.
lins Patrick, laborer
mpson Frs. S., carpenter
lles Prosper, shoemaker
k David, coppersmith
lipe Paul, engine driver

139 Kelly James, laborer
140 Bourdua Ald., photographer
Lymburner Narcisse
143 Blanchard D., carpenter
Lyons Dennis
Kennedy John, saloon
Prevost A., shunter G.T.R.
Mason Thomas, hotel

Here St. Francis st. begins.

Armstrong H., engineer G.T.R.
Atkinson Edw., fireman G.T.R.
Armstrong J., engine driver
Moore Robert, watchman

Here Henry st. intersects.

Wickam Thomas, storeman
Gugné Célestin, sawyer
Paquin Isidore, sawyer
Poitras J. Bte., stonecutter
Deguise E., carpenter
Robidoux Antoine, laborer
Cornet Nicolas, laborer
Duggan Pat., hotel

Here Island st. intersects.

Reid Geo., sawyer
Bourdeau André, shunter
Galipeau Narcisse, blacksmith, r
Labelle Joseph, shoemaker, r
Roux Joseph, sailor, r
Brindamour Jacob, carpenter, r
Ducharme G. B., shoemaker
Maybury Thos., checker G. T.R.
137 Marshall Thos., machinist
Clancy J., switchman G.T.R.
Kirwin Martin, laborer
Reid Pat., milkman
Young Mrs. L., wid James
Lescarbeau Félix, carter
Lafontaine Médéric, saloon, r
Gastien J. B., stonemason
Beauchamp Hor., carpenter, r
Blain Louis, laborer

Here St. Andrew st. begins.

Leahy John, laborer
Flaherty John, laborer
Hutt John, ropemaker
Wooledge William, laborer
Beaulieu G., fireman
Duquette P., engineer
Beaulieu Narcisse, laborer
Berthiaume F. X., grocer
Chouinard Léon, brakeman

Here Ropery street begins.

Poirier T. C., saloon
Yell E., orakeman G.T.R.
Vandette Louis, laborer
Barrett Arcade, laborer
Blain M., painter

Here Napoleon st. begins.

Dion Rémi, conductor G.T.R.
Lefebvre Mrs. Angèle, wid
Lalonde G., laborer
Clifford Mrs. Mary, wid James
Thérien Dolphise
Hétu Damase laborer
Ouellette J. Bte., bricklayer
Larose George, carpenter
Drapeau Placide, ship carpenter
Cousineau E., laborer
Desautels Médéric, grocer
Chalette C., agent
Thibert Z., planer
Boileau N., nailmaker
Lalonde H., laborer
Lafleur Honoré, plater

GRANT LANE, off 35 Dufresne, St Mary ward

10 Hamilton Thomas, laborer
Butler John, milkman
14 Archambault F. X., laborer
18 Benson David, baker
26 Thouin Jos., carpenter
Stewart Richard, laborer

GRANT, from 143 Water north to 504 St Mary, St James ward

St Jean S., boot and shoe maker

GREENE AVENUE, from Dorchester west, n Cote St Antoine road, south to Town of St Henry.

Not built upon.

GREY NUN, from 53 Common north to 10 William, St Ann ward

2 Hutton Francis, innkeeper
4 Duncan William, storeman
6 McKenzie M., ship chandler
Hamilton Alexander
8 Ross P. S., & Brothers., ship chandlers
12 Water Police station
14 Furlong Joseph, cooper
10 Canada Iron Mining and manufacturing Co., P. S. Ross, sec.
Ross P. S., secretary Canada Iron, Mining, & manuf. Co.
16 Morissette Olivier, laborer
Lynch Joseph, laborer
Piché Modeste, policeman
Paré Félix, captain schooner
18 McTernan Patrick, laborer
Butler Richard, laborer
Gateman Joseph, laborer
Riley Peter, boilermaker
Archison Robert, laborer
20 Lemay Mrs. F., wid Hubert, tailoress
Lemay Désiré, shoemaker
24 Perrault H., laborer
Lemay Alphonse, engineer
34 Intercolonial Coal Co.'s yard
36 McDonald John, ship blacksmith
44 Rees D., & Co., curers & packers of provisions

Here Youville st. ends.

52 Seery T., ship blacksmith
54 Bradley John, cooper
60 Muirhead J. W., public scales
Brown A. R., & Co., coal dealers

Here Wellington st. intersects.

66 Copland & McLaren, importers
85 Mooney J. H., wool and colored sheepskin
90 Watson John, & Co., china, glass and earthenwre
96 Ayer A. A., & Co., produce
100 Currie W. & F. P. & Co., importers of heavy hardware
104 Cowie A. M., com merchant

GROTHE, north from 551 Mignonne, between St Elizabeth and Sanguinet, St Louis ward

1 Charland Régis, grocer
2 Pruneau J. Bte., plasterer
4 Pruneau Théophile, plasterer
4½ Pruneau Edmond, moulder
5 Beriau Olivier, barber
6 Guillette Joseph, joiner
7 Gagnon Thomas, stonemason
Menard Xavier, trader
8 Major Narcisse, carter
Beaudry Oscar, tailor

JAS. BAYLIS & SON—CARPET, OIL CLOTH & CURTAIN WAREHOUSE—459 & 461 NOTRE DA

9 Dessin Mrs. Rosalie, wid Louis
11 Lapointe Jules, sawmaker
13 Courville Alphonse, sawmaker
15 Marsh Frank, brassfinisher
17 Lebeau Pierre, joiner
19 Courville Alfred, sawmaker
Lapierre Ed., bookkeeper
21 Drapeau J. Bte., tinsmith
23 Ponton Sélime, safemaker
25 Panneton Narcisse, printer
27 Beaudin Basile, laborer
Lanoux Théophile, currier
31 Meysenholder Mrs. Philoméne, wid David
Malboeuf J. B., jun., butcher
33 Roussin Calixte, tinsmith
37 Burnet Mrs. Barbara, wid S.
38 Gallipeau Adolphe, joiner
39 Smyth John, marble polisher
40 Robillard Charles, joiner

GROULX LANE, from 79 Versailles, St Antoine ward

67 Gauthier Amable, carpenter
Gagnon David, laborer
69 Legris Octave, carter
Allard Pierre, laborer
71 Groulx Maxime, clerk
73 Asselin Charles, tinsmith
75 Duhamel Alphonse, laborer
Rochon Mrs. Julia, wid A., r
Sénécal Octave, tinsmith
Duclos Joseph, shoemaker
Beaupré Honoré, laborer
77 Normandin Mrs. A., wid T.

GUILBAULT, from 585 St Lawrence to 164 Upper St Urbain, St Lawrence ward

11 Blackie Mrs. L., wid John
Whiteley Arthur, student
Knapp Frederick, student
Fellde Robert, clerk
Blackie George, engineer
Holmes Maurice, bank clerk
Clarke John, civil engineer
13 Grothé J. M., jeweller
15 Clarke J., of Clarke & Nelson
17 Gibson F. W., bookkeeper

Here Arcade st. begins.

25 Rieudeau Hubert
33 Perrault Antoine, city weigher

GUY, from the Canal off 433 William north to 1128 Sherbrooke, St Antoine ward

Here Basin st. intersects.

46 Arcand Ludger, laborer
Larocque Joseph, cabinetmaker
54 Challfoux Jos., blacksmith
68 Kennedy Philip, carter

Here William st. intersects.

83 Dickson Alexander, engineer
85 Lavoie J. Bte., laborer
89 Vezeau Jules, laborer
91 Scanlan John, storeman
93 Cummings Pat., carter
95 Fitzgerald Michael, laborer
97 Walsh James, clockmaker
99 Costigan Pat., shoemaker

Here St. Joseph st. intersects.

149 Silvester James O., blacksmith
150 Kennedy Pat., gardener

Here Guy lane begins.

157 Schuyt Christopher, blacksmith
159 Bigaouette Che., photographer
Seers Bernard, laborer
161 Sicard Nap., butcher
163 Bodell James, beltmaker
165 Jette Moïse, blacksmith
167 Moore Mrs. Ann, wid John
169 Fessenden W. N., engineer
171 Lefebvre Sulpice, carpenter
173 Tattersall Albert, engineer
175 Smiley William
177 Lesage L. E., insurance agent
179 Guy Antoine, grocer
Loundes John, clerk

Here a lane ends.

185 Dufresne Ovide, of Dufresne & Jodoin
189 Hurtubise Francis, bookkeeper
191 Cousineau Ludger, carpenter
193 Gohier Aldéric, carpenter
195 Piché Adrien, cabinetmaker
197 Monette Philias, storeman
Leduc Michel, mason
199 Robertson David, carver
Caron Exilde, laborer, r
Deault Joseph, laborer, r
201 Forgue Napoléon, laborer
203 Roy Pierre, carpenter
Poirier Louis, brakeman
205 Masse Pierre, carter
Paquette Jude, blacksmith, r
Vallière Joseph, painter, r

Here lane ends.

Here the railroad intersects.

Here St. Bonaventure st. intersects.

233 Armstrong Mrs. Anne, wid John
238 Bauden John, butcher
Lamb McD., butcher
240 Rodier Paul Arthur, merchant
242 Cleland James, dyemaker
Tees Wm., jun., furniture dealer
243 Symington James, carter
244 Hamilton A., of Hamilton & Co.
250 Brown Dunbar, collector Inland revenue
252 Robinson J., clerk Pulman Car Co.
274 Brown Mrs. A., wid Frank
276 Desjardins Henri, M.D.

Here St. Antoine st. intersects.

Here Richmond av. ends.

296 Barthe L. A. P., stock broker
298 Fraser Wm., clerk
300 Weaver G. W., jun., of G. W. Weaver, jun., & Co.
310 Anderson rev. George, minister Western Congregational ch., r
312 Mauffette Joseph, principal St Joseph's academy, r
326 Convent Mount St Mary, ladies of the Congregation of Notre Dame, sister St Thomas of Aquinas, directress
335 Dowling Wm., carter

Here Dorchester st. intersects.

General Hospital, Sisters of Charity
379 Bloss Orlando P., United States vice-consul general
381 Whiteaves Jos. F., sec'y Natural History Society
403 Major James Ed., of Dyde & Major
416 Simpson Ths., of Simpson & Bethune
418 Smith Wm. B., of D. Morrice & Co.

Here St. Catherine st. intersects.

450 Benallack H. & Co., butchers
451 Macdonald Duncan
454 James D. P.
456 Williams Mrs. C. W.
458 Stevenson rev. J. F., Emmanuel church
460 Macdonell Duncan
Macdonell D. F., clerk
462 Gwilt Mrs. S., wid F. D.
466 Dewitt Clinton, bookkeeper
468 Berczy Mrs., wid Chas.

Here St. Luke st. comes.

472 Routh R. T., of Norris & Co.
478 Reid William, builder
507 Hamilton W. B., wood

Here Lincoln av. comes.

506 Carpenter Dr. Philip P.

HANOVER, from 31 Dorchester north to 684 Dorchester St Antoine ward

5 Bissett Mrs. Jane, wid J.
6 McIntyre Duncan, of McI. French & Co.
7 Sternberg Mrs. Julia, wid
Sternberg Moses, of J. Sternberg & Co.
Sternberg J., of J. Sternberg & Co.
8 McFeat James, clerk
9 Allan William, merchant
10 Maxwell Ed., contractor
11 Martin George, photographic materials
Martin W. G., clerk
12 Hempsted James, steward St James club
12 Cumming W. B.
Norman rev. R. W., secretary St James the Apostle
13 Kidner J. F., commission merchant
Kidner Mrs. J. F., milliner dressmaker
14 Cassils John, of Cassils & Cameron
Bauden John
16 Elwell Herbert, merchant
17 Wyatt Mrs. Rose, wid W.
18 Green Rev. J. B., D.D.
19 Elliot Rev. Jos.
20 Bremner D. S. R., clerk
21 Glen David, plumber
Glen Mrs. Agnes, wid
23 Wait Mrs. L., wid James
25 Church of the New Jerusalem

HARMONY, off Amity to Fullum, St Mary ward

360 Savaria Alfd., brickmaker
Chalut Antoine, brickmaker
362 Cusson Damase, brickmaker
Déchêne Michel, brickmaker
Lavallée Joseph, brickmaker
364 Lavallée Benj., brickmaker
364 Beaudoin Joseph, brickmaker

HENRY, from Grand Trunk opp 197 Centre, St Ant

Murphy William, laborer
Hickin John, painter
Moore Pat., laborer
Comberworth Charles
Leahy Michael, laborer
Murphy John, turner
Turgeon Isaac, carter
Gagnon Damase, shoemaker
Charbonneau Fr., carter
Hennessy Miss Ellen
Patenaude Alexis, carter
Cloran Thomas, laborer
Bourdon Pierre, carter
Leonard Wm., engineer
Hamilton John, potter

BAYLIS & SON—COCOA MATTING, MATS and STAIR RODS—459 & 461 NOTRE DAME ST

INE, from 701 Craig north Lagauchetiere, St Lawrence ward

Peter R. C., grocer
lan Mrs., wid P. J.
Samuel, clerk
an Chs., grocer
hillier Alexandre, saloon
tmann Charles, furrier
ough Mrs. Mary, wid Michael, grocer
ers John, laborer, r
ngale Mrs. A., wid Daniel
erald Francis, waiter, r
y ixen, laborer
s Barnabus bleacher
astieau Mrs, wid Victor, dress
ry Pat., letter carrier
re James, letter carrier
sam., porter, r
sler Andrew, engineer, r
pbell Mrs. Maria, wid James
H. N., & Co., manufactrs
larigan Patrick, carter, r
y Michael, laborer, r
Chas., laborer, r
rthy Patrick, shoemaker, r
ell Thomas, laborer, r
ey Edward, laborer, r
Henry Thos., baker, r
Miss C., laundress, r
ington William, storeman, r
Mrs. Ann, wid William
Miss Lizzie A., dressmaker
Alex., clerk
rworth William, cutter
ner John, carpenter
s John, saddler
h John, bricklayer
r William, baker
ondon David, saddler
Herman, clerk
mond George, clerk
Robert, cabinetmaker
e Richard, barrel dealer
ghy Miss A.
ell Mrs. Catherine, bdg hse
ell John, laborer
ell Andrew, beer seller
on Henry, laborer
e Patrick, storeman
moore Mrs. Jane, wid John
moore L., tel operator
John, plumber
son David, furdresser
Mrs. Ellen, wid James
h John, printer
ale Mrs, wid Dr. John
erry John, carpenter
a Miss Julia, laundress
John, storeman
Richard, shoemaker
n Joshua, cabinetmaker
James, storeman
Thomas, storeman
Michael, shoemaker
s J., grocer
ton And.
Rich. T., bookkeeper
y Mrs. Catherine, wid
s, dressmaker
gott Thos. grocer

Jurors st. intersects.

der John, joiner
Auguste, hatter
n James, grocer
ky Thos. Henry, cutter
Alfred, wire weaver
ie Mrs. Jane, wid Patrick
n John, shoemaker
John, blacksmith
ichael, tailor

49 Lewington Alfred, painter
Odell Robert, shoemaker
Tainsh Peter, storeman
Brock Robert, laborer
Moore Frank
Campbell—, carpenter
Barns William, carpenter
50 Garland F., furrier
51 Blickstad Charles, checker
52 Gaherty Mrs. Julia, wid Patrick
53 Kenyon E. H., clerk
54 St John Patrick, shoemaker
55 Mansfield John, clerk
56 Fitzgerald Miss S., stationery
57 Hartymann David, coachman
58 Murray William, furrier
59 Moriarty Michael, saloonkeeper
61 Bissonnet Joseph, ins. inspector
62 Harrison Jacob, coachman
63 Nolan William, plumber
64 Hardigan Mrs. M., wid Thomas
65 Jamieson Andrew, watchman
66 Collier Wm, bricklayer, r
Douglas George, mason, r
67 Kinsella James, of J. B. Kinsella & Co
67 Perry James, carpenter
68 Quinn Timothy, turner, r
69 Newton John, builder
Borrett Mrs. J., sicknurse
70 Courtenay Nicholas, laborer

HIBERNIAN, from Wellington west to Grand Trunk, St Ann ward

Marsh Aaron, laborer
Cheesman George, laborer
Dodd Walter T., collector
Milton Thomas
Brown Thomas, laborer
Lecours Henry, laborer
Carmichael Chs., clerk
Pickering Chs, engineer driver
Lebuis Louis, shoemaker
Bottino André, fitter
Reed William, laborer
Maurice Joachim, grocer
Cahill Jeremiah, watchman
Stevenson Moses, carter
Maguire Hugh, farmer

Here Johnson street intersects.

Thibeau Benjamin, blacksmith
Perrault Louis, painter
Grace Michael, gauger
Valiquet Séraphin, carriage-maker
Bean Thomas, gravel roofer
Leahy Michael, G.T.R.

HOSPITAL, from 64 St Francois Xavier west to 20 St Alexis West ward

1 Barnston Bros., stock brokers
4 Glassford Greg., manufacturers agent
Glassford A. W., bookkeeper
Taylor & Lusher, auctioneers
Walsh, Lovett & Co., (Limited) hardware manufacturers and general merchants, (Birmingham, Eng., Carl Becherer, agt
Becherer Carl, manufacturers agent, British and Continental sample rooms
Lemoine D. G., real estate broker
Lusher E., of Taylor & Lusher, agent for Cadbury's Cocoa
Watt
Brunet Mrs C., wid Alfred
6 Ritchie James G., stock broker
Henshaw F. C., vice consulate, Republica Oriental of Uraguay Consulate Republica Oriental of Uraguay, F. W. Henshaw
Henshaw Fred. W., gen com merchant and agent of black diamond coal

Here Merchants Exchange Court begins.

North British Chambers
10 Stephens Geo. W., advocate
Lamb W. B., advocate
Cross, Lunn & Davidson, advcts
Merchants' Exchange Court
Johnston Alex., guardian
11 Moat R. & J., stock brokers
Abbott, Tait, Wotherspoon & Abbott, advocates
Craig & Moffat, accountants and official assignees, commissioners for taking affidavits
Craig David J., of Craig & Moffat
Escott Matthew H., sec. Canada Investment and Agency Co., and comr for taking affidavits
Griffin & Baynes, notaries, commissioners for taking affidavits for Quebec, Ontario and Manitoba
Dougall James, accountant
Thibault John, guardian
Roe T. P.
Dominion line of steamships, David Torrance & Co., agents
Torrance David, & Co., agents Dominion line of steamships
12 Crawford J. D., & Co., stock brokers and warehousemen
Watson T. Chs., stock broker
Dunlop & Lyman, advocates
13 Cox & Green, brokers and com merchants and agents for the Inman line of Royal Mail steamships
Jones & Burland, railway supply agents and com merchants
Cramp Geo. B., advocate
Consulate of the Argentine Republic and of Chili and Peru, Geo. B. Day, consul
Day Geo. B., consul of the Argentine Republic and general consul of Chili and Peru
Trenholme & Maclaren, advocts
Stark & Bruce, produce merchts
McDermott Thos., guardian
Inman line of steamships, Montreal to Liverpool, Cox & Green, agents
14 Low John, stock broker
15 Torrance Chas. E., & Co, commission agents
Fraser D. Torrance, storage
Fenwick & Tollemache, stock and exchange brokers
16 Davis S., & Co., cigar importers and manufacturers
23 Turpin W. J., & Co., warehousemen and com merchants
Lauctot & Bros., importers
25 Kingston Fred., wine merchant
Hunt & Brock, com merchants
30 Stroud W. D., tea broker
Steencken Adolphe, importer
Bell Duncan, com merchant
Rossar H. B., storeman
Raphael T. W., com merchant
Bossange & Gardiner, importers
31 Leckie, Matthews & Co., general and com merchants

Here St. John st. intersects

33 Byrd Wm., carpenter & joiner

Here St. Denis st. intersects.

JAS. BAYLIS & SON—CARPET, OIL CLOTH & CURTAIN WAREH'SE—459 & 461 NOTRE DAM

HOTEL DIEU, west from 174 Upper St Urbain, front of the Hotel Dieu, Mont Sainte Famille, St Lawrence ward

Hotel Dieu, Mont St Famille, very rev. canon Bishop Fabre, superior; Justine Bonneau, superioress; Jos. Brunelle, M.D., house surgeon
Brunelle Jos., M.D., house surgeon Hotel Dieu
Church of the Religieuses Hospitalières de St Joseph, rev. And. Nercam and rev. P. Marsolais, chaplains
Victoria University, Thos. Desnoyer, caretaker

Here St. Famille st. ends.

HOULE, from 449 Wolfe west to 354 Amherst, rear St James' market, St Mary ward

1 Chaput Wilfrid, grocer
7 Verroneau Louis, carpenter
11 Christin Aug., carpenter
15 Favreau Remi
21 Houle Pierre, trader
23 Beaudoin Chs., butcher
25 Rhéaume Alexis, laborer

HUNTER, opposite 17 Chatham, west to Canning, St Ann ward

2 Barrette Philibert, grocer
4 Blanchard Theodore, pattern maker
6 Barrette Philibert, bridgetender
10 Summers Peter G., laborer
12 Gallay Wm. J., laborer
14 Pattison John, laborer
16 Parkin Chs., laborer
18 Honeyman John, currier
20 Burke Patrick, laborer
Styles Andrew, laborer
22 Bigue Mrs. Clarie, wid George, charwoman
Boisvert Geo., laborer
31 Coper & Neish, machinists
Grose, Walter & Co., dealers in paper stock, &c.
39 McIntyre Patrick, boilermaker
Murray Marshall, blacksmith

HURON, from Colborne av west to Shaw, St Mary ward

Not built upon.

IBERVILLE, from 14 St Mary north to City limits, St Mary ward

36 Lamoureux J. N., grocer
40 Jodoin Léon, carpenter
42 Barrette Magloire, traveller
56 Chapleau J. B., joiner
64 Provençal Hilaire, grocer

St. Catherine st. intersects.

96 Lambert Jér., customs officer
97 Brazier John, bookkeeper
99 Desmarteau Joseph, merchant
101 Eaton E., clerk
Larose Zotique, baker
132 Larose Joseph, baker
134 Andrew Godfrey, joiner

Here Logan st. intersects.

147 McDonald James, contractor
Donovan Patrick, laborer
Martel Mrs. Angèle, wid Frs.
Payette Alfred, joiner, r
Regan Mrs. Catherine, wid J., r
Douglass John, laborer
Guillemette Auguste, joiner
Bowes Francis, laborer
Gallpeau Frédéric, laborer
Finnegan James, laborer
Friset Jean Pierre, joiner
Normand Edouard, laborer
Bouchard Mrs.
Fogarty Richard, laborer
Fogarty Joseph, laborer

INSPECTOR, from William north to St Antoine, St Antoine and St Ann wards

4 Pareau Antoine, restaurant
10 Ramsay A., & Son, manufactrs
10 Barney L. C., manufr of oils

Here College st. intersects.

28 Frédette Frs., joiner
30 Gauthier Edouard, blacksmith
Renaud Joseph, shoemaker
32 Reeves Jude, tailor
34 Sénécal Mrs. Euph., wid Chs.
Blais Michel, carpenter
36 Chamberland Mrs. T., wid S. J.
38 McNichol Duncan, laborer
McCunn John, cooper
39 Russell James, coal merchant
40 Ross John
41 Russell James, coal yard
43 Greene James, joiner
44 Cawthorn Henry, fish dealer
45 Millette G. R., manufacturer
46 Dubuc Euclide, saw sharpener
Cannon Edmond, bar tender
Brennan Arthur, saloon

Here St. Maurice st. intersects.

Here Chaboillez sq. intersects.

Here St. Joseph st. intersects.

58 O'Neil & Russell, sal on
O'Neil John, of O'Neil & Russell
59 Leduc Joseph, M.D.
60 Marchand P., of A. Marchand & Fils
61 Gahan Matthew, plumber
64 Marchand A., & Fils, painters
68 Daigneault H., grain dealer
70 Boulet Frs., blacksmith
Metayer dit St Onge Nicholas
71 Moreau Pierre, carter
72 Bouthillier Jude, advocate
73 Deslauriers Majorique, joiner
74 Olivier Damase, bookkeeper
75 American Presbyterian church, rev. Saml. Massey, minister
Stiwort Wm., sexton American Presbyterian church
Carter Mrs., caretaker American Presbyterian church
78 Grant Peter Allan
80 Moses Mrs. Margaret, wid M.
82 Bertrand O. J., painter
84 Bouvier Joseph T., clerk
85 Collins William, laborer
86½ Thompson Edward
88 Hodge Henry, carpenter
88½ Charlebois Théodore, fruitdealer
Pigeon John, engineer
89 Germain Frs., carpenter
90 Allard Chs., carpenter
94 Chase Mrs Maria, wid J

93 Baines G., baggagemaster
Hicks Benjamin, bricklayer
Cook Edmund B., clerk
94 Higgins James, grocer
96 Coderre J. Bte., baker
Lynch T., telegraph messr
97 Auclaire Etienne, merchant
97½ Scott Hugh, clerk G.T.R.
98 Thomas William, gardener
99 Brown Wm., checker G.T.R.
99½ Davidson Matthew, laborer
100 Ellenburgh John, fireman
101 Scullion Edward, carter
102 Lappin John, master carter
103 Myette Alfred, bookkeeper
105 Stewart Andrew, fruit dealer
Doré Mrs. C., wid Joseph
Hurley Mrs. Mary, wid
Johnston Henry, driver
Bibaux Pierre, roofer
106 Filiatrault H.C.W., boots
Dubeault Mrs. Harriet, wid
107 Bibeau Olivier, laborer
Belec Joseph, baker
108 Moses André, painter
110 Bishop Wm. H., tobacconist
111 Giroux Prosper, clerk
Pigeon Alfred J., cabinetmaker
117 Fisette & Co., butchers

Here St. Bonaventure st. intersects.

123 Seebold John P., butcher
126 St Onge Joseph, saloon
128 Picard Louis, butcher
129 McDermott Miss Mary, dressmaker
Charlebois Daniel, tinsmith
142 Fitts C., & Co., biscuit manufrs
Whitfield Wm. A., of C. & Co.
Fitts & Co., brewers
149 Wavell Ths. Brooke
Warner Neal, tragedian
151 Morphie Mrs. Maude, wid
Valois Alphonse, storeman
153 Coutlée D. A., chief law office, Court House
Coutlée G., P.O. clerk
Morris A. H., bookkeeper
155 Letalvre Guillaume
Hennessy John, clerk
159 Lavoie Frs., shoemaker

ISLAND, from Grand T north to the Canal, St ward

Bougie Nap., carter

Here Albert st. commences.

Gough Thomas, laborer
Loiseau J. B., jun., cooper
Loiseau J. B., sen., carver
Ladurentaie Ovide, brass
Alexander Pierre, miller
Police Station, L. N. Rail guardian
Riendeau L. N., police
Allan Robert, painter
Casey James, laborer
Rouleau J., yardman G.T.R.
Keeffe John, laborer

Here Centre st. intersects.

Turner Bros., grocers
Hennessey John, laborer
Hennessy Michael, carter
Dunn Geo., engineer
Tapscott Wm., carpenter
Fanning Ed., storeman
Clarke Geo., patternmaker
McVay James, wood turner
Lyons Mrs. Margaret, wid

Here Richardson st. intersects.

Leonard Peter, ghost

ES BAYLIS & SON—HARE'S OIL CLOTHS, A SPECIALTY—459 & 461 NOTRE DAME ST

gins F., patternmaker
esple Peter, laborer

anufacturers st. intersects.

r William, laborer
ley Wm., carter
eney Chs., sugar boiler

Manufacturers lane ends.

St. Patrick st. intersects.

ES CARTIER, (formerly
holas Tollentin,) from 185
to 239 Sherbrooke, St
ward

ette Louis, engineer
George, engineer
aire François, turner
hel Louis, blacksmith
hien Arthur, laborer
ur Pierre, agent
olais Charles
rrie Camille, sergeant water
lice
n Onésime, laborer
on Arthur, bread driver
ore Antoine, laborer
ame Vital, laborer
on Rehule, beer driver
e Pierre, shoemaker
ray Richard, laborer
h Andrew, laborer
rin Geo., shoemaker
rin Hector, shoemaker
ood, McNaughton & Le-
lic, brewers

st. Mary st. intersects.

John, laborer
son M., trader
ghell Mrs. S., wid Patrick
y Timothy, storeman
r Mrs. Ann, wid James,
dress
ady Mrs H., wid James
ors James, laborer
r Mrs S. wid T., dressmaker
y Patrick, laborer
y S. J., soapmaker
f Charles, joiner
Stoke Alfred, gilder
James, finisher
Mrs. M., wid J., laundress
an W., & Co., soap &
dles
al Louis, laborer
John, soap maker
Louis, shoemaker
Fabien, chandler
Patrick, pensioner
dis S., wid W., laundress
ves Thos., customs officer
Thomas, engineer
ger J. B., deputy clerk
order's court
tte Frs
nt Joachim, collector
John, blacksmith
s Jean Bte., trader
ald John, carter
Joseph, carpenter
n John, painter
James, master carter
e Mrs. S., wid M., laundress
Joseph, shoemaker
Théophile, printer
tels Chs., livery stables

Craig st. intersects.

Godefroi, notary
ière Denis, laborer, r
ne Charles, laboger

68 Vézina Alexandre, sadler
69 Bougie François
70 Queuche Chas., jun., shoemaker
72 Queuche Chas., sen., shoemaker
73 Clement Charles, machinist
74 Gendron François, sailor
75 Laforest Louis, shipcarpenter
Laurendeau D., carpenter
76 Charelle Gustave, restaurant
77 St German Mrs. H., wid Peter
78 Champagne Pierre, tinsmith
Levesque Geo., confectioner
79 Brodeur Augustin, laborer
81 Chamberland Mrs. A., wid S.
82 Lacoursière F. D., blacksmith
83 Bouchard Elcodore, storeman
84 Roy Louis, laborer
85 Beauchamp Mrs. D., wid Moïse, seamstress
Huet Stanislas, notary
86 Moreau Francis, trader
St Germain Mrs. Elise, wid L., seamstress
87 Goderre Louis, joiner
88 Ferguson Mrs. A., wid W., fruit
89 Michelin George, carter
90 Gagnon Gédéon, laborer
91 Laporte François, stonecutter
Laporte Louis, tailor
92 Sigouin Mrs. Louise, wid J. Bte.
93 Tessier Michel
94 Kelly Patrick, trader
95 Miller Louis, clerk
96 Daigneault Napoleon, clerk
Lacroix Joseph, mason
97 Cappelio Louis, artist
98 Labrecque Chs., tinsmith
99 Nadeau Mrs. Emélie, wid J. Bte.
100 Pelletier Mrs. M. A., wid Ant.
101 Nadeau Cyrille, joiner
103 Daigneault S., medical student
107 Labelle Joseph, carter
Renaud Moïse, moulder
109 Dupuis Paul, tobacconist
Leblanc François, laborer
111 Tougas William, joiner
113 Connolly John, saloon

Here Lagauchetière st. intersects.

114 Dickinson Thomas
116 Whiting rev. Richard
118 Fleming Mrs. Bridget, wid John
125 Looby Michael, carter
127 Larin Alphonse, blacksmith

Here Dorchester st. intersects.

159 Smith Wm. E., clerk G.T.R.
161 Watkins Ths., customs clerk
Watkins James, printer
163 Stuart Robert, chief locker
178 Brouillette Auguste, policeman
Brouillette Jean Bte., carter
Robert Joseph, carter
182 Demers Jean Baptiste, tailor
182½ Pichette Mrs. E., wid François, seamstress
Hemond Michel, painter
184 Mayer Alex., grain merchant
185 Cusson Mrs. F. wid F., laundress
187 Marceau Bernard, painter
188 Jannard Mathias, cabinetmaker
190 Carron Joseph, joiner
192 Ethier Alphonse, stonecutter
195 Beaupré Cyrille, confectioner
196 Barbeau George, joiner
Faucher Charles, storeman
197 Foubert Adolphe, joiner
198 Fortier Ozine, joiner
199 Dumont Mrs. H., wid M.
200 Trudel Paul, baker
201 Francœur Aug., carpenter
202 Bergin Wm., P. O. clerk
203 Gervais Mrs. M., wid Agustin
204 Laberge Antoine, laborer
205 Fuderer John, shoemaker
Richelieu Frs., butcher
206 Hébert Féréol, master carter
207 Thibaudeau Nar., lamp lighter
209 Payler Philippe, storeman
210 Hémond Pierre, shoemaker
211 Mailloux Mrs. A., wid Raphaël
212 Byette J. B., laborer, r
213 Landry Alfred, trader
214 Michaud Alexis, laborer, r
216 Garlépy A., cashier savings bank
217 St Germain E., horse dealer
223 Murray James, dry goods

Here St. Catherine st. intersects.

227 Thomas Henry, dry goods
228 Cattellier Miss Mary, dressmaker
229 Thomas H., dry goods merchant
230 Charbonneau Charles, clerk
Lauctot Médéric, teacher
Derome Alphonse, printer
239 Coulombe Mrs. E., wid A.
Desjardins J. Bte., blacksmith
240 Lafranchise Louis, jun., joiner
Ross Charles M., joiner
241 St Maurice Joseph, plasterer
242 Way William, policeman
Contant Edward, shoemaker
243 Hébert Charles, joiner
244 Groulx Augustin, carter
245 Berthiaume Stanislas, clerk
245½ Mongeau Mrs. L., wid J. Bte.
Chevigny Joseph, laborer, r
246 Hébert N., teacher of music
Crevier Louis, stonecutter, r
247 Mongeau Azarie, painter
247½ Phaneuf Ambroise, merchant
248 Keller Jacob, butcher
249 David Stanislas, painter
251 Giroux Charles, painter
Paquin Théodore, baker
252 Racette S., of Racette & Larivière
253 Butler Spire, engineer
254 Miron Cyrille, tanner
255 Archambault J. Bte., joiner
256 Meunier Miss E., dressmaker
256½ Champagne Adolphe, clerk
257 Thibaudeau Martial, bookkeeper
257½ Perrin Charles, laborer
258 Perreault Urgèle, grocer
259 Larivée Norbert, coin traveller
259½ Brien Médéric, clerk
260 Perrault Urgèle, grocer
261 Senez A., traveller
261½ Perreault Zotique, bookkeeper
262 Perrault U., grocer and baker
263 Dorion Davila, bookkeeper
265 Perreault Jacques, grocer
St Jean Alexandre, clerk

Here Mignonne st. intersects.

266 Landreville Médard, saloon
268 Duval Augustin, plasterer
270 Blais Cyrille, trader
272 Marcotte Octave, clerk
272½ Forget Auguste, clerk
Lahaie Victor, machinist
274 Lachapelle Miss Delphine, fruits
276 Bergeron Gédéon, joiner
Barll Antoine, joiner
278 Rivet Mrs. M. L., wid Narcisse
Rivet Narcisse, joiner
280 Lafricain Ulric, plasterer
284 Morache Miss Julie, seamstress
286 Laporte Napoléon, clerk
288 Rousselle Antoine, joiner
290 Guimond Charles, cabinetmaker
Hamel Isidore, joiner
291 Houle Antime, polisher
Corbeille Philippe, joiner
292 Parent Elzéar, grocer
293 Roy Louis, butcher
293½ Mercil E., jun., blacksmith
Mercil Edouard, sen., printer

JAS. BAYLIS & SON—CARPET, OIL CLOTH & CURTAIN WAREH'SE—469 & 461 NOTRE DA

294 Chapleau Octave, printer
295 Corbeil Joseph, butcher
296 Brigue Paul, stonecutter
Latour Jean, carpenter, r
298 Despres Pierre, laborer
Hétu F. X., shoemaker, r
300 Lafleur Joseph, butcher
Filiatrault D., blacksmith, r
Labelle Damase, carpenter, r
Langevin Mrs. M., wid F., r
Labelle Narcisse, laborer, r
301 Parent Honoré, clerk
302 Labelle Mrs. M., wid J. grocery
St Pierre François, carter, r
Rochon Isidore, carter, r
303 Lapierre Ferd., pianomaker, r
Gaudet Narcisse, trader
L'Heureux Mrs. J., wid N.
304 Prior John, butcher
305 Martin Mrs. M., wid J. Bte., r
307 Lapointe Isaie, stonecutter
Lord Adolphe, carter, r
Gagnon Ludger, laborer, r
309 Mireau Jean, shoemaker
310 Cérat Joseph, stonecutter
Laroche Eugène, shoemaker
Beaumont Joseph, laborer
311 Lord Jean L. of Lord & Gaudet
312 Lajeunesse George, machinist
Piquette Médéric, laborer
Lussier Mathurin, butcher
313 Lord Narcisse, laborer
314 Royal Joseph, carter
316 Malo Michel, shoemaker
317 Charest Magloire, polisher
317½ Leblanc Joseph, plumber
Beaumont Joseph, sculptor
319 Couture Alfred, shoemaker
Dussureau Joseph, polisher
Sancti Pietro, statuary
320 Cardinal Henri, printer
321 Bourgeau Mrs. T., wid O., dressmaker
Picard Mrs. J., wid J. B., dressmaker
322 Mercier Narcisse, stonecutter
Deslauriers Antoine, carter
323 Gravel Célestin, barber
323½ Dupré Mrs. Adelaide, wid N., r
Morache Antoine, shoemaker, r
324 Pilon M., laborer
325 Mercure Désiré, driver
326 Marchand Euclide, grocer
327 Rondeau Pierre, carter
Desjardins Charles, clerk
328 Breton B., cabinetmaker
Arpin Louis, engineer
Malouin Henri, shoemaker
329 Maellette Mrs. J., wid Louis
330 Bourgeau Aff., shoemaker
Contois Janvier, soapmaker
332 Lord Joseph, laborer
Dandurand Joseph, laborer
334 Everett Thomas, shoemaker
Arcand Elie, laborer
336 Guilmette Edouard, laborer
Gagné Charles, laborer
338 Daigneault Alexis, saddler
340 Duquette Miss Lisa, laundress
Richard Louis, barber
Labelle Paul, laborer
341 Jette Antoine, laborer
342 Demers Charles, butcher
343 Contant Jos., of Picault & Co.
344 Bourdon F. X., joiner
Deschatelet Pierre, carter, r
349 Dufaux Gédéon, joiner
Racette Damase, storeman
347 Trottier M., cabinetmaker
Trudel Zotique, baker
349 Rochon Siméon, shoemaker
Desmarteau Xavier, plasterer
350 Robitaille Frs., trader
351 Alaire Fabien, backer
351 Labelle Paul, carter
352 Fortier Narcisse, plasterer
353 Benoit Jacques, baker
354 Limoges F. X., shoemaker
Durand Joseph, tinsmith, r
356 Baril Frs., joiner, r
Chapleau Eustache, joiner, r
357 Lusignan Charles, confectioner
359 Vaillancourt Félix, carter, r
Paquet Stanislas, baker
360 Dubreuil Albert, grocer
363 Labelle Louis, laborer
Perreault A., tanner
St Germain Auguste, carter
364 Brazeau Antoine, carter
365 Cusson Mrs. D., wid Antoine
366 Forget Auguste, stonecutter
367 Charbonneau Nephtali, carter
368 Leblanc Félix, laborer
Lavoi Alfred, shoemaker, r
370 Richer Alexis, furrier
372 Perreault Joseph, laborer
Nault J. Bte., joiner
373 Petel Alexandre, butcher
375 Hébert Octave, baker
378 Bourgeau Florent, joiner
378½ Sigouin Fréderic, tinsmith
379 Berthiaume Louis, baker
Daigneau t dit Laprise P., laborer
380 Valiquet S., grocer
380½ Piché Alexis, laborer
381 Sigouin Romuald, saddler
Tessier Adolphe, lamp lighter
384 Laroche Alphonse, shoemaker, r
Gosselin Cyrille, shoemaker
385 Renaud J. Bte., laborer
Tessier John, joiner
386 Bisaillon Louis, machinist
387 Perreault Pierre, laborer
387½ Godard dit Lapointe Louis, policeman
389 Lemonde F. X., painter
Gelinas Joseph, joiner
390 Mireault Louis, carter
391 Desparois Mrs. M., wid Louis
392 Summer D., carriagemaker
393 Latour Joseph, shoemaker
394 Charette Mrs. E., wid Timothée
395 Valiquette Napoléon, barber
L'Ecuyer Alexis, carter, r
396 Payette Louis, brushmaker
397 Marcelais Dominique, moulder
398 Lapointe Michel, laborer
398½ Desroche N., plasterer
Jetté Xavier, stonecutter, r
399 Girard Emelien, laborer
400 Dugas Mrs S., wid A.
Bleau Dolphis, stonecutter
401 Turcotte Jules, grocer
403 Martin Abraham, shoemaker

Here Ontario st. intersects.

412 Versailles Joseph, trader
413 Gascon J. Bte., grocer
414 Marceau Joseph, joiner
414½ Blondin Félix, trader
415 Robin Joseph, shoemaker
Larivière Alexis, shoemaker
416 Damphousse Joseph, trader
Fontaine Magloire, storeman
416 Damphousse Isidore, joiner
417 Valiquette Joseph, carter
Bayard Joseph, joiner
418 Goulet Damase, joiner
419 Baron Mrs. C., wid Charles
Deslongchamps Jos., carter
420 Desroches Basilique, plasterer
Hétu Louis, trader
422 Depatie Joseph, laborer
428 Lavigne Honoré, carter
429 Refuge of the Sacred Heart of Jesus, for old men, — Mazurette, guardian
430 Leduc Pierre, laborer
Depatie François, carter
432 Foucault Nar., laborer
438 Roy Camille, plasterer
440 Lalumière Joseph, shoe
Desourdy C., shoemaker
441 Cérat Ed., sen., stonecutter
Cérat Ed., jun., stonecutter
Cérat Joseph, laborer, r
442 Desourdy Joseph, carter
Boucher Zéphirin, trader
443 Lefebvre Benjamin, shoe
444 Coristine John, polisher
446 Thompson Daniel, shoe
Pelletier Joseph, roofer
448 Simard Max., shoemaker
449 Lecomte Edouard, labor
450 Charbonneau Jos., cont
450½ St George Joseph, barber
451 Jobin Chs., grocer
Gauthier Jos., laborer
Nadeau Honoré, shoemaker
452 Dugas A., grocer
453 Girard Elie, joiner
Laurent Frs., mason
Côté Antoine, laborer
Picard Joseph, shoemaker
Bazinet Maxime, laborer
454 Girard Aime, laborer
455 Lapointe Edmond, joiner
Jobin Charles, joiner
456 Filion Louis, laborer
456½ Laporte Miss C., dressmaker
Gascon Onésime, shoemaker
458 Boivin Louis, laborer
458½ Robert Marcel, plasterer
459 Giroux Ferdinand, labor
Breton William, plasterer
460 Hurtubise Horace, blacksmith
461 Fortier Léandre, laborer
Labranche Ovide, tinsmith
462 Rochon Antime, shoemaker
463 Lebrun Maximee, stonecutter
Daigneault Xavier, printer
464 Malouin Timothée, joiner
466 Girard Elie, joiner
Deschatelets Joseph, joiner

Here Sherbrooke st. intersects.

JACQUES CARTIER SQ
from 175 Commissioners
Notre Dame, East ward

1 Tiffin Thomas, & Co., trader
2 Wilson Ths., & Co., trader
5 Kelly John, trader
7 Larue Léon, jun., tobacco
8 Deproche H. A., tobacco
10 Duquette François, saddler
11 Comte A., tobacconist
12 Cadotte T., boots and shoes
13 Aubry & Frère, tinsmiths
15 Meunier Joseph, hotel
Meunier Joseph, jun., cook
18 Berthiaume Joseph, merchant
Lauzon Joseph, merchant
Gratton Pierre A., merchant
Tassé Louis, merchant

Here St. Amable intersects.

20 Lécuyer J. D. H., agent
Navigation Co.
Lefaivre Charles H., agent
Union Navigation Co.
22 Lecompte Hubert, boots
Carrière Joseph, saddler
Godin Joseph, tanner
23 G.T.R. General Manager's
Joseph Hickson, general
Assistant Treasurer's
ment G.T.R., Robert
assistant treasurer
General Passenger Agent's
fice G.T.R., Wm Wa
general passenger agent
Engineer's office G.T.R.

ES BAYLIS & SON—HARE'S OIL CLOTHS, A SPECIALTY—459 & 461 NOTRE DAME ST.

Hannaford, chief engineer
kkeeper's office G.T.R., H.
W. Walker, gen bookkeeper
affic Manager's office G.T.R.,
J. Seargeant, traffic mangr
rmaster's office G.T.R., David
Faulkner and George Irving,
aymasters
hier's office G.T.R., James
oran, cashier
neral Freight Agent's office
G.T.R., P. S. Stevenson, genl
reight agent; Thos. Foxley,
hief clerk
Mileage office G.T.R., John
Hunt, chief clerk
l office G.T.R., Duncan Mc-
Taggart, general agent
dit office G.T.R., T. B. Haw-
kin, auditor
ation Chs., tobacconist
ins N., & Co., boots and shoes
on Alexandre, hotel
tet Philip, messenger
ault Adhemar, clerk
er Phillas, joiner
er Pierre, shoemaker
eau Alexandre, shipcarpentr
rin Ferdinand
erre Tous., boots and shoes
ray Etienne, hotel
ley Z., of Aubry & Frère
Counter Co., stiffener
anufacturers
non T. E., electro-plater
ade Frs. Xavier, hotelkeeper
Alfred, clerk
rin Joseph, plumber
rier Edouard
in Arthur, bricklayer
nté Isaac, shoemaker
marchais Alphonse, dentist
rin G., boots and shoes
ry A., of Aubry & Frère
hesne Wm., upholsterer
tral Police station
ce headquarters, F. W. L.
eston, chief; C. P. Naegele,
eputy chief
on Geo., sergeant city police
nad Ludger H., detective
order's court, J. P. Sexton,
ecorder; H. J. Ibbotson and
B. Daverger, clerks
amme Jos., boots and shoes
rd & Barbeau, painters
rd Louis, tobacconist
Milan John, oil refiner
ncil of Arts & Manufactures,
A. Levesque, president; S.
Stevenson, secretary
mpson R., caretaker G.T.R.
rman Theodore, cook
man T. R., clerk G.T.R.
rte John L., clerk G.T.R.
rand George, hotelkeeper
net François, plumber
Euclide, advocate
ire George, photographer
ots C. M., photographic
ses dealer

LANE, from 27 Dalhou-
sie to 15 Ann, St Ann ward

Not built upon.

Numbers and of houses on
H. side is wrong.

IM LANE, off Dufresne,
ry ward

ette Emery, joiner
Paul Elmer
Benoit, brickmakr

11 Collin Xavier, laborer
12 Gauthier Alphonse, carter
13 Dwyer Dennis, laborer
Lafranchise Jos., laborer
16 Donnelly Francis, laborer
17 Mailloux J. Bte., bricklayer
18 Brouillette Frs. X., laborer
20 Thouin Antoine, bricklayer
22 Thouin Mrs. Mary Ann, wid L.
25 Wright Wm., tobacconist
27 Latremouille Antoine, laborer
29 Fréchette Joseph, laborer

JOBSON, from Hibernian to Napoleon road, St Ann ward

Not built upon.

JOSEPHINE LANE, opp No. 240 St Urbain, St Lawrence ward

1 Valin Calixte, bricklayer
Polito Theodore, painter
3 Deguise Frs., sen., bricklayer
4 Fessette Elzéar, express driver
Freeman Geo. V., vestry clerk
5 Deguise Frs., jun., laborer
Kins Peter, carpenter
6 Bailey J., laborer
Phillips Charles David, laborer
7 Drolet Pierre, shoemaker
Massé Jos., laborer
9 Dufour Hubert, stonecutter
11 Dufour Frs., shoemaker

JURORS, from 54 St George west to 32 St Radegonde, St Lawrence ward

1 Delahanty Michael, grocer
5 Fleck Arthur, shoemaker
5½ Keenan Mrs. M., wid Peter
6 Glennon Mrs. Mary, wid P.
7 Herbert Mrs. M., wid Alex.
7½ Boutell M., framer and gilder
8 Morrison Wm. H., bookbinder
9 Doheny Andrew, laborer
9½ Balger Michael, laborer
10 McLoughlin Mrs. Rachel, wid William, bdg hse
Elliott T. C., clerk
Hennessey Wm., clerk
Vosburg N., civil engineer
Maffré F., clerk
Armstrong G. A., clerk
Weir P., clerk
Coyle Wm., printer
Phillips Frank, telegraph clerk
11 McGibbon Peter, groom
12 Brady Hugh D., ship carpenter
13 Madden Michael, waiter
Kinsella Nicholas, beer driver
14 Somerville D., carpenter
15 Walsh James, shoemaker
Shugrue C., laborer
Walsh Mrs.
McLaughlin Mrs.
Johnson Mrs. Bridget, wid H., r
Murphy T. P., moulder, r
Thompson Archibald, laborer, r
17 Dodd John, waiter

Here Anderson st. begins.

19 Doyle James C., laborer
21 Robb Wm., plumber
23 Blyth John, silversmith
25 Lacate C., driver
26 Cunningham Timothy, foreman
Nolan Wm., shoemaker
27 Stained Glass works, John C. Spence, proprietor
28 Fielding W., barber
Elder, F., waiter
30 Kennedy George T., M.A., C.E.
30½ Haas A., & Co., toys

Here Bleury st. intersects.

34 Kearns Nicholas, grocer
36 Grundell & Munro, painters
36½ Smith Mrs. M. A., wid John
Smith Miss Agnes, teacher
37 Coghlin John, trader
Herris A., contractor
38 Curran Mrs. A., wid C.
Guernon Joseph, storeman
39 McGrath Daniel, laborer
McGlone Mrs. Patrick, r
40 Guilbault Amable, nail maker
41 O'Donoghue Patrick, saddler
Hunt William, tailor, r
42 Robb David, tinsmith
Robertson R., upholsterer
43 Cooper William, coal oil dealer
Rooney Wm., marble cutter, r
Cloughassey Daniel, tailor, r
Virtue Wm., laborer, r
Leahy Thomas, milkman, r
Murphy Hugh, laborer, r
Rennie Samuel, laborer, r
Robinson E. C., painter
44 Casey Stephen, laborer, r
45 Richardson W., police sergeant
46 Talbert Robert, laborer
47 Police station No. 5, W. Burke, sergeant
Curley Patrick, shoemaker
48 Yabsley John, tailor
Bennett Edward, shoemaker, r
Cooley Michael, laborer, r
49 Murphy Pat., waiter
50 England Edward, laborer
51 Young John, shoemaker
53 Kerans James, grocer
54 Golden James, laborer
Fisher Miss S., dressmaker
O'Connell R., trunkmaker
56 Middlemiss Jos., fancy goods

Here Hermine st. intersects.

57 Scanlan James, grocer
58 McElligott Thomas, grocer
59 Bregent Ernest, decorator
60 Alty Thomas, printer
61 Higgins Thomas, fireman
62 Waterman Wm., packer
63 Bus Charles, fireman
64 Meehan Mrs. Bridget, wid John
65 Longpré Mrs Aurélie, wid D.
66 Johnston John, laborer
67 Cockburn Wm., machinist
Cockburn Miss J. A., music teacher
68 Johnston John, laborer
Rooney Michael, laborer, r
69 Johnston James, customs officer
Johnston John
72 Reynolds Wm., grocer
73 O'Connor Mrs. Mary, wid R.
74 Benallack Henry, baker
75 Hayes John J., grocer
76 Hunter Mrs. Mary, staymaker
77 McLaughlin John, chief water police
79 Burke James, laborer
Quail Wm., painter
Latin Andrew, driver, r
McDonald John, confectioner, r
81 Myers C., polisher
Ferguson Wm., bookkeeper
83 Carroll Daniel, carter
85 Kieffer Louis A., of Kieffer Bros.
89 Matthews Patrick, clerk
91 Bickerstaff T., grain inspector
95 Johnston Jos., bdg house
97 Starr T., Royal Victoria stables

KEMPT, (See Young.)

JAS. BAYLIS & SON—CARPET, OIL CLOTH & CURTAIN WAREH'SE—459 & 461 NOTRE DAME

KENSINGTON AVENUE, from western av. north to Cote St Antoine road, outside City limits.

4 houses building

KENT, from 78 Colborne av west to 67 Shaw, St Mary ward

2 O'Sullivan T., gaol guard
10 Curran Mrs. A., wid John
15 McEvenue Mrs. C., wid Bern'd
16 McIlhone John, carpenter
17 Smith Joseph, varnishmaker
McGinnes A., policeman
19 Turner Wm., G., bookkeeper
25 Patterson C. E. A., com traveller
27 Battams W. J., commission ag't
29 Finlay Wm., engineer
36 Kyle W., sergeant gaol guard
38 Stevens Mrs. A., wid D. L.
Latremouille H., baker, r
Latremouille A., baker, r

KING, from 59 Common north to 26 William, St Ann ward

1 Rapin T., Maison Rapin
10 Latourelle O., baker
12 Fafard Pierre, laborer
17 Chauvin Mrs. M., wid J. B., tailoress
19 Hunter George
21 Scott Ths., proprietor City Mills bakery
29 City Mills bakery, Ths. Scott, proprietor
31 Rowland Michael, trader
McGrail Thomas, trader
34 Eagle Foundry, George Brush, proprietor
35 Rowland Patrick H., butcher
50 Laing John, foreman
52 Decastro Syrup Co. cooperage
57 O'Dowd Chs., storeman
68 Hayes Patrick, laborer
Brown John, crimper
69 Robertson James, warehouse
71 McInerny John, storeman
72 Meldrum J., jun., coal dealer

Here Wellington st. intersects.

86 Decastro Syrup Co., A. Baumgartun, manager
88 Baumgartun A. Ph.D., manager Decastro Syrup Co.
Tiffin H. J., secy.-treas. Decastro Syrup Co.
96 Hanley Patrick, fruit dealer
McLaughlin Jas., machinist
98 Hilliard Wm., laborer
Gallagher Mrs. A., wid Daniel
99 Beaver Stamping Co
100 O'Connor John, cooper
McLaughlin John, stevedore
102 Ewing S. H. & A. S., spice mills
104 Butler Mrs. Mary, wid Jeremiah
Downey John, laborer
106 Kennedy Mrs. Mary, wid P.
Kennedy P., tinsmith
Dunphy Mrs. M., wid P.
110 Ives H. R., & Co., foundry
113 Bailklock George, manager Beaver Stamping Co
115 Hodgson A. & Son, produce commission merchts
117 Warrington John T., jun., cheese exporter
119 Leeming Ths., & Co., com mrcht

LABELLE, from 287 Dorchester north to 246 St Catherine, S James ward

1 Collins J. A., of R. Collins & Co.
3 Turgeon B. M. O., bookkeeper
5 Marcotte Mrs. N., wid Jacques
7 Tessier L. W., clerk police office
9 Moussette Am., customs clerk
19 Moore Geo., coachman
Huot N., tinsmith
Singhouse Wm., furrier
20 Latouche Joseph, bookkeeper
21 Gernaey Chs., clerk
Kerste Louis, gardener
23 Chabot F. X., joiner
Keefe Wm.
25 Brosseau Mrs. G., wid R.
Chapleau Jos., printer
27 Boucher Mrs. A., wid Pierre, charwoman
Robert Félix, mason
28 Bolduc François Xavier, laborer
29 St Antoine Joseph, stonecutter
30 Jetté Henri, grocer & provisions
31 Paquette Eusèbe, carter
32 Hospice St. Antoine, Sœur Marie Jeanne Gendreau, supr.
33 Ouellette Louis, carter
34 Lacas Christophe, shoemaker
35 Bertrand Pierre, bread driver
36 Bruyère Mrs. M., wid Pierre
37 Piché Joseph, tailor
Piché Mrs. Emélie, wid Alex.
38 Lapierre Mrs. Olive, wid Joseph
39 Lebel Prudent, laborer
Mantour Joseph, engineer
Archambeault Ol., laborer
Cousineau Narcisse, shoemaker
Laframboise Mrs. E., wid J. Bte.
40 Mesnard Félix, sculptor
41 Thompson John, currier
42 Mercil Adolphe, painter
43 Bertrand Romain, grocer
44 Martin Jos., sen., groceries
Martin Jos., jun., tinsmith
46 Métras F. X.
47 Bedard Mrs. Julie, wid Louis
Martin Félix, printer
49 Lagarde dit St. Jean A., laborer
50 Pailleur Mrs. Sophie, wid Geo.
Vincent Felix, clerk
51 Cardinal J. Bte., policeman
Savaria Philias, joiner
Trudeau Mrs. Ph., wid Joseph
52 Forget dit Dépatie H., laborer
Tremblay Télesphore, shoemaker
53 Lévêque Joseph, joiner
Lévêque Mrs. Jos., furrier
55 Gougeon Louis, grocer

Here St. Catherine st. intersects.

59 Providence nunnery, Sœur Caron, superioress

LACROIX, from 217 Water to 22 Perthius, St James ward

18 King Vincent, fire police
19 Culley Samuel E., horse shoer
Paradis Odilon T., grocer

Here St. Mary st. intersects.

29 Smith Chas. F., & Co., boot and shoe manufacturers
30 Majeau Joseph, jun., grocer
Daoust Vitalis, clerk

Here Rouseau st. intersects.

Paquette Joseph, of Paquette & Robert

Here St. Louis st. begins.

LAFONTAINE, from Colborne av west to 277 Visitation, above St Catherine, St Mary ward

[illegible] Carreau Joseph, laborer
Matthieu Léon, milkman, r
Chenneville X., shoemaker, r
195 Coff Matthew
Thibodeau Onésime, [illegible]
199 Bissonnette Frs. X., [illegible]
Kennedy Mrs. Nelly, [illegible]
Thibeaudeau Joseph, [illegible]

Here Seaton st. intersects.

201 Duquette Joseph, grocer
203 Lizotte Auguste, engineer
205 Montbriand Louis, plaster
207 Daigneault Antoine, joiner
211 Babin dit Lacroix Joseph, [illegible]
213 Champagne Moise, shoemaker
Martineau Sifroi, shoemaker
Martinet Athanase, shoemaker
Piché Damien, painter
215 Bergeron Jean Baptiste, [illegible]
Martineau Ambrose
216 Gaynor Thomas, tanner
219 Dubé Charles, joiner
221 Rivard Fabien, shoemaker
223 Levesque Zotique, shoemaker
224 Poitras Amedée, grocer
225 Léonard Frs., joiner
226 Pontbriand Charles, [illegible]
Landry François, laborer
Tapin Alfred, baker, r
Guernon Frederic, mason
227 Coulombe J. Bte., joiner
229 Lamoureux Charles
230 Trudeau André, carter
Patenaude Narcisse, joiner
231 Francœur Louis, laborer
232 Dazé Cyrille, joiner
233 Brault J. Bte., laborer
235 Quintal P. E., grocer
236 Tougas Raphaël
237 Lajeunesse Edmond, joiner
Lepage Charles, laborer, r
238 Ayotte Mrs. Emilie, wid [illegible]
239 Bazinet Octave, trader
240 Barolet Joseph, builder
Lafrenière Désiré, builder
241 Quintal Paul E., grocer
242 Gonneville Isidore, carter
Smith Alfred, laborer, r
Spattz George, tobacconist
243 Dionne Thomas, grocer
244 Lapierre André, asst sec
Hochelaga Building soc
Thibeaudeau Miss V., teacher
246 Barolet Maxime, builder
Garceau Miss Adèle, [illegible]
St Jean Hilaire, shoemaker
Langlois Joseph, carpenter
Dufaux Mrs. Mathilde, wid [illegible]
248 Villeneuve Arsène, shoemaker
250 Thérien Joseph, carter
252 Charette Jean, carter
Leveillé Moise, carpenter
Tapin Celestin, stonecutter
Prudhomme André, carter
254 Cherron Louis, grocer

Here Sydenham st. intersects.

258 Labumière Israël, shoemaker
St Sauvé Miss Philomène
[illegible] Landry François, trick [illegible]
260 Bazinet Charles, laborer
[illegible] Beauchamp Trefle, brick [illegible]
263 Charlebois Allaire, clerk

Here Durham st. intersects.

265 Hébert Alfred, grocer
267 Gatien Mrs. Virginie, wid [illegible]
Marcil Damase, carter
Dupont Jean Baptiste, [illegible]
268 Laporte Léonard, carter
269 Deslongchamps Frs., [illegible]
270 Rivaume Magloire, [illegible]
271 Dagenais Joseph, painter
Cardinal Edouard, [illegible]
272 Marquis Joseph, laborer
273 Thibault Jean, laborer
274 Tellier Joseph, laborer
275 Paré Mrs. [illegible]

CARPETS, OIL CLOTHS or CURTAINS, visit JAS. BAYLIS & SON, 459 & 461 NOTRE DAME ST

Longpré Ludger, painter
Bouthillier Norman, painter
Morin Joseph, laborer
Chaput Damase, candy store
Roch Mrs. Julienne, wid C.
St Germain Cyrille, laborer
Hébert Ozias, carter, r
Labelle Paul, joiner
St Jean Jos., storeman
Villeneuve J. Bte., blacksmith
Latour David, shoemaker
Montigny dit Papineau T., shoemaker
Levellé Damase, tanner
Archambault Eugène, tanner
Crevier Z., tinsmith
Bourgeois David, shoemaker
Fredette Mrs. Clarisse, wid H.
Gibeau Joseph, laborer
Brandchamp Joseph, shoemaker
Lebeau —, joiner
Charron Chrysostome, shoemakr
Thouin Mrs. Geneviève, wid J.
St Onge Edmond, grocer

Here Panet st. intersects.

Rodier Mrs. E., wid M., grocer
Ler Joseph, tanner
Gagnon Henri, shoemaker
Sanschagrin Pierre, basketmkr
Girard Michel, joiner
Belleheur Joseph, laborer
Boudin Pierre, currier
Dupuis Joseph, carter
Picard Adelard, shoemaker
Lecarbeau Michel, trader
Rochon Joseph, clerk
Lumière Damase, laborer, r
Gauthier Evariste, cutler
Carron Louis, baker

AUCHETIERE, from 24 Shaw st to Cathedral, St Mary, St James, St Louis, St Lawrence and St Antoine wards

Here Gain st. intersects.

Papineau square.

Armstrong John, saloon
Vaillancourt Edouard, saloon
Williams William, produce mer
Murphy Miss Ellen, trader
Brownewell James, blacksmith, r
Lavier Pierre J., shoemaker, r
Prévost Mrs. M., wid Edouard, r
Verreau Charles, laborer, r
Lambert Rémi, quarryman, r
Robitaille David, shoemaker, r
Clarke William, laborer, r
Logan Mrs. M., wid J.
Stephen Walter, laborer, r
Thompson John, grocer
Prince William, laborer, r

St. Adophus st. intersects.

Rodier Elise, grocer
Sexton William, laborer, r

Here Sexton st. begins.

Quinn John, laborer
Chatham Charles, plasterer, r
Bedeman Thos., contractor
Gray Bernard, watchman
Dixo Francis, stonecutter
Wright John, beer bottler, r

Here Voltigeurs st. ends.

Desrosier Mrs., wid J. Bte., r
Deany James, laborer, r
Riche Henry, smallwares
Trempe L., blacksmith
Guignet Hormisdas, laborer

57 Laudry Charles, saddler
Keating Mrs. Alice, wid James
58 Croze & Fils, grocers
60 Croze Laurent, of Croze & Fils
Croze Matthias, of Croze & Fils
Hinton George, sen., clerk
61 Belanger & Vinet, foundry, saw and planing mills
62 Roche Chas., carter
Trudeau Isaie, foreman

Here Sydenham st. begins.

65 Burns Mrs. Mary, grocer
67 Hughes Edward, moulder
68 Condrick Michael, gardener
Smith George, laborer, r
69 Burford Warren, porter
69½ Campbell Dugald, watchman
Truehart Jesse, tobacconist
70 Lachapelle Léon, blacksmith
71 Deacon Mrs. Sarah, wid Wm.
Deacon Thomas, printer
72 Hinton George, wheelwright
73 Johnston J., policeman
73½ Pettingale George, water police
74 Kerrigan Mrs. Eliza, wid J., r
75 Lummis Wm., clerk G.T.R.
75½ Mullally James, carter
76 Collins Daniel, grocer
Donahoe John, laborer, r
Pagé Albert, joiner, r

Here St. Ignace st. ends.

77 King Levi, grocer
77½ O'Neil John, laborer
79 Wilkinson William, boilermaker
79½ Dockrill Mrs. E., wid W.
81 McNeill George, shoemaker
Chappel Mrs. Annie, confectr
83 Murray Peter, grocer

Here Durham st. begins.

84 Lunny John, storeman
86 Cochrane William, laborer
88 Cochrane Mrs. Ann, wid John
Kelly John, foreman
90 Smith Mrs. Catherine, wid N.
Dwyer Mrs. Mary, wid Thos.
92 Morelle Adolphe, moulder
94 Gagnon Honoré, cabinetmaker
96 Shaw M. J., storeman
98 Allo Mrs. N., wid George
102 Monfils Napoléon, shoemaker
104 Mullin Michael A., saloon
109 Wesleyan chapel

Here Desalaberry st. ends and Durham st. begins.

111 Lynch John, sexton Wesleyan chapel
Vine Richard, machinist, r
112 Gauthier E., blacksmith
113 Muir James, foreman
114 Berthiaume Pierre, laborer
Gareau Mrs. Lucie, wid Paul, r
116 Archambault Frs., carpenter
Monet Mrs. Rosalie, wid Alex., r
118 Gauthier Antoine, grocer

Here Panet st. intersects.

121 Caron Geo., broommaker
122 Parthenais Medard, grocer
Beaudry Paul, laborer, r
Tardif Athanase, laborer, r
123 Gagnon Antoine, joiner
124 Lebeau François Xavier, laborer
126 Dunbar William H., grocer
128 Ward John, baker
Gould E.
130 Murray John, contractor
132 Scott Mrs. Bessie, wid Samuel
Scott George, laborer
Scott Robert, laborer

133 Burland Miss Dorothy, milliner
134 McKinnon J. L., photographer
Brodie Miss Marguerite
135 Hinton George, wheelwright
136 Hannon James, laborer
138 Trafford Thomas
140 Gariépy Fred., carter
Lamoureux Norbert, plasterer
Gariépy J. R. H., confectioner
Gariépy Ludger, com traveller
Courville Joseph, upholsterer
141 Gauthier E., blacksmith
144 Orsalie Joseph, grocer

Here Visitation st. intersects.

145 Chanay Calixte, grocer
Laplante Isidore, saddler
149 Dumon Louis, stonecutter
Chenette Louis, stonecutter
Boulard David, brushmaker
151 Guillette Trefflé, carpenter
Desjardins Léon, blacksmith
153 Plouffe François, fruit
Thérien Philias, bricklayer, r
Thérien Mrs. D., wid Ignace, r
155 Deslauriers Napoléon, shoemakr
156 Perreault Louis, fruit
157 Vadeboncœur Trefflé, barber

Here Beaudry st. intersects.

158 Tansey Patrick, wood merchant
160 Duhamel J. Bte., cabinetmaker
161 Dupuis Frs.
162 Schiller Eusèbe, saloon
163 Gariépy Trefflé, bookkeeper
Phelan Andrew, blacksmith
Jeannotte H., notary
165 Tardif Alfred, laborer, r
Evangeliste John, sculptor, r
Deschatelet Joseph, contractor
Lemrie Joseph, laborer
Beriau Louis, laborer
166 Payette Miss S.
Corbell Paul, grocer
167 Moussette Séraphin P., notary
168 Lortie Léon, carter
169 Courtemanche A., jun., trader
170 Vadeboncœur J. Bte., carter
170½ Racicot Léon, sign maker
172 Forest Napoleon, butcher
Garand Edouard, hostler
173 Lamarche Gustave, silversmith
Lamarche Frs. X., clerk
Collerette Napoléon, bookbinder
174 Senécal Hormisdas, grocer

Here Montcalm st. intersects.

175 Labelle Adolphe, carter
Desroche Joseph, beer driver
176 Mathurin Camille, tailor
177 Généreux Ambroise, clerk
178 Chartier Joseph, founder
Chartier Jean Bte.
178½ Lamoureux Gédéon, sawfiler
179 Dufresne Mrs. Julie, wid Joseph
180 Guillaume Ed., coppersmith
181 Masson Mrs. Henriette, wid N.
184 Vincelette Miss A., teacher
Vincelette Simon, joiner
Lapierre Miss E., school teacher
186 Laurencelle P., umbrella repairer
188 Rousseau Nap., barber
189 Giard Noël, grocer

Here Wolfe st. intersects.

190 Poiseau R. Maxime, laborer
Larose Maxime, tobacconist
192 O'Brien Thomas
194 Berthiaume Jean Bte., saloon
195 Amiot Antoine, grocer
196 Hoolahan John, crockery, &c.
Hoolahan John, bailiff S. C.
199 Lemire Jacques, shoemaker
Turgeon Hercule, painter

200 Hoolahan Daniel, pedlar
201 Lemire Tharcile, shoemaker
Constant Adolphe, tinsmith
Constant Mrs. Cécile, wid N.
202 Wilhelm Mrs. M., wid G.
203 Benoit Louis, fruits
Lavoie Alfred, trader, r
205 Bell Mrs. C., wid John, clothing
206 Ratelle P. C., blacksmith
207 Finlayson Kenneth, gardener
208 Warner John, soapmaker
Matte Octave, brewer, r
Leblanc E., laborer, r
O'Sullivan Jeremiah, blacksmith
209 Hennessey Patrick, laborer
Fringe William
210 Menard Onésime, saloon
Gernon John E., grocer
210½ Labelle Jos.
Nolmant Jos., clerk

Here Amherst st. intersects.

213 Giard Clément, butcher
214 Berthiaume Antoine, grocer
216 Archambault Miss A., milliner
217 Pell George, trader
218 Shippel Henry, butcher
219 Demers E., contractor
223 Hilman C., agent
224 Daniels Mrs. Ellen, wid George
Edwards Mrs. Emilie, wid J.
225 Bourque Antoine
226 Mallette Luc, clerk
227 Miller Wm., clerk G.T.R.
228 Wedsworth Mrs. Julia, wid G.
Ratelle Denis, blacksmith
229 Robert Alexis, contractor

Here Jacques Cartier st. intersects.

230 Matheson Charles, stevedore
232 O'Mahony John
Henry Patrick, clerk
233 O'Meara Patrick, clerk
234 Connolly John, saloon
235 Simard Joseph, notary
Perrault Médard, notary
Casavant Stanislas, clerk
236 Kennedy J. H., grocer
Saulnier Pierre, carpenter, r
237 Dechêne Antoine, shoemaker
Baril Alexis, shoemaker
239 Levesque Joseph, carter
240 Loftus Anthony, P. O. clerk
241 Contant Eloi, painter
242 McKeown Mrs. Elizabeth, wid J.
243 Gauthier Charles, grocer
244 Bronet Jean, stonecutter
Bertin Adolphe, gardener
Verel Pierre, tinsmith
246 Labbé Mrs. Henriette, wid Frs.
248 Collex Jos., painter
250 Beaupré G. B., inspector
252 Pensonnault Mrs., wid Wm.
253 Sœurs de la Miséricorde
254 Berratt E.
Robert Chas., laborer, r
256 Dempsey Miss Mary
262 Sleeth David, wood merchant
264 Grant James E.
Grant Chas., bookkeeper.
Grant Chas. G., bookkeeper
266 Burgess J., steam boat inspector
268 David L. O., publisher of Le Bien Publique
270 Lessanner A. A., merchant

Here St. Hubert st. intersects.

[illegible] Mrs. Luce, wid E.
[illegible] L. J. A., hardware
[illegible] Mrs. P., wid Ae
284 Laflamme L. R. A., Q.C., M.P., advocate
[illegible] Alfred, fibre & Gravel [illegible]

296 Jodoin A., jun., of Jodoin & Co.
Jodin Amable, sen.

Here Berri st. intersects.

310 Pratt John, president Canadian Rubber Co.
316 Cherrier C. S., Q.C., advocate
318 Desmarteau N. B., sen.
320 Perrault Louis, printer

Here St. Denis st. intersects.

332 Ouimet Adolphe, advocate, editor Franc Parleur
333 Legendre Hercule, merchant tailor
Bergeron Louis E., clerk
335 Asselin Mrs. Henriette, wid H., r
Perreault François, clerk
Laurent Séraphin, mason, r
Paré François, joiner, r
David Philémon, r
337 Pominville Charles, tailor
338 Dupuis Joseph
Major David, of Paguuelo & David
339 Sénecal André, bookkeeper
Charpentier Joseph
340 Deslongchamp Frs. E., clerk
341 Labelle J. B., organist and professor of music
342 Lefebvre Edmond, importer
343 Friedman Noah, of Kellert & Friedman
344 Hartley Thomas, traveller
345 Meehle Mrs. David, bdg hse
Renaud Alphonse, bookkeeper
346 Pauzé Alfred, advocate

Here Lagauchetiere lane begins.

350 Gauthier S., dry goods
Gauthier Miss S., dressmaker
Robert Rémi, dry goods
351 Ryan Joseph, bookkeeper
352 Hébert Félix, tailor
Pageau Louis E., clerk
353 Escott M. H., bookkeeper
354 Junod Emile, watchmaker
356 Conway Mrs. A., wid T., grocery

Here Sanguinet st. intersects.

363 Tison Benj., joiner
Poirier Ferdinand, carpenter
365 Lalonde E. H., weights inspector
367 O'Brien John, bookkeeper
369 Jones Walter, bookkeeper
370 Gregoire J. F., of Sénécal, Cadieux & Co
371 Chalifoux Alfred, tailor
372 Lesage Simon, civil engineer
374 Murphy Maurice, P.O. clerk
376 Hunter John, manager Canada Thread Co.

Here St. Elizabeth st. intersects.

377 Macdonnell Mrs. E. A., wid J.
378 McComb John, carriagemaker
Hughes Thomas, clerk
379 Normandeau P. E., notary
380 Warren Robert, bookkeeper
381 Thomas Henri, butcher
382 Young Andrew, of Mattinson, Young & Co.
383 Hickey G. N., wood and coal
385 Corkery John, servant
387 Price Martin
389 Chester William J., builder

Here Lorimier st. intersects.

392 Coderre J. [illegible]
395 Robe A. [illegible]
399 Plamondon [illegible] & Barbeau
[illegible] Pat and rag manufactr
[illegible] Fryer, [illegible]

400½ Paulieu N., baker
402 Gervais P., second hand [illegible]
408 Bouchard Bernard, steve[illegible]
Goyette Damase, r
Goyette Hermenégilde, [illegible]
408½ Labelle François, r
Brunette Damase, r
Lavaltrie Alphonse, jewel[illegible]
Constant Henry, butcher, r
Hurley Maurice, labourer, r
Pelletier Berthelemy, r
Parisault Léon, charmaker
404 Beaurand J. Bte., furniture
405 Mallet Gustave, hotelkeeper
Brown P., of Morris & Br[illegible]
Durand Charles, M.D.
406 Monaghan James
407 McKee A., musician
408 Callahan D., & Son, groc[illegible]

Here St. Constant st. intersects.

409 Bisson André, grocer
410 Flood F. G., groceries, [illegible]
411 Gauthier Albert, tinsmith
412 Genocchi Mrs. Catherine, [illegible]
413 Grosleau Olivier, sailor
Morin Ant., chimney [illegible] inspector
414 Belleau Louis, barber, r
Charbonneau H., stonecutter
416 Poirier Charles, waiter, r
Allaire Joseph, mason, r
Gladu Louis, shoemaker, r
Thérien Frs., shoemaker
Crépeau Alexis, waiter
417 Dufresne Mrs. Lucie, wid L.
418 Green John, storeman
419 Baron J., second hand furn[illegible]
Johnston Edward, driver
420 Beauchamp Mrs. M., wid J.
dressmaker
421 Dufresne Gabriel, watchman
422 Crossby Mrs. M., wid W. [illegible]
Crossby Peter A., agent
423 Hacker Sydney, cabinetmaker
Tison J. Bte., architect and surveyor
Godard Miss Vict., laundr[illegible]
Berthiaume Mrs. R., wid J.
424 Sayer Guillaume
Leblanc Martin, laborer, r
427 Filiatrault dit St Louis T. [illegible]
429 Hodges George, servant
Paré Frs., joiner, r
Alexandre Désiré, tinsmith
430 Prétontaine & Parizeau, [illegible] merchants
431 Scott Misses Barbary & Ann
432 Vacareste Dominique, [illegible]
433 Goldstein Reuben, furnr
434 Plante J. Bte., shoemaker
436 Toner James, grocer
437 Hart Isaac, cigar manufr

Here St. Dominique st. intersects.

441 Taylor W., junk store
444 Grotz Frs. X., coppersmith
445 Hardesty Mrs. M. A., wid [illegible]
446 Amiot Mrs. Jules, widow
447 Moreau Mrs. A., wid A. [illegible]
449 Lanouette Edouard, clerk
450 Mackey John, shoemaker
452 Fortin Alfred, school teacher
Bedard Joseph, plumber
Leroux Emile, jeweller
Dumas A., shoemaker
Lefrançois Octave, turner
Morin O., clerk
Morin Modeste
453 Gauthier M., saloon
Bigaouette & Frère, groc[illegible]

Here St. Lawrence st. intersects.

454 Carroll Mrs. Jane, wid Jas.
Carroll Jas., of J. Carroll [illegible]

s BAYLIS & SON keep on hand the best makes in BRUSSELLS and TAPESTRY CARPETS.

Kenna Mrs. B., wid A., bdg
ne
amberland Oct., bookkeeper
anger E., carpenter
anger Mrs. E., dressmaker
nglois Mrs. Lydie, wid H.
Donald Mrs. Esther, wid J.
ber J. Bte., groceries, &c.
illigan James, groceries

t. Charles Borromée st. intersects.

ontreal Water works, Louis
esage, superintendent
ebvre Jean, carpenter
ery Alexander, laborer
rgan Thomas, collector
lntyre James, beer driver
reau Félix, cabinetmaker
dfrey Fred., chemist
dfrey Mrs. Fred., bdg hse
ndiet Alfred, carpenter
hop William, beer bottler
ymond G. A., general agent
r Seminary
ymond G. M., clerk
rget L. J., stock broker
t Edward, shirtmaker
ton Thomas, butcher
ndlack capt. John George
Kenzie Joseph, trader
ucher A. J., music dealer
ard Pierre
rvais Mrs., wid P., milliner
ggins Robert
nn J., saloon and restaurant
ard Isaac, grocer

St. Urbain st. intersects.

fuge de la Passion, Miss S.
Vincent, directress
rsalou Joseph, of Benning &
Barsalou
rsalou Charles, of J. Barsalou
Co.
rsalou Hector, of J. Barsalou
Co
rsalou Erasme, clerk
rsalou Maurice, clerk
yd T. W., gunsmith
ughlin Miss S.
erts Geo., builder and contr.
itish and Canadian school,
has. W. Corkill, head master

Here Cotte st. ends.

le John, caretaker of British
nd Canadian school
Marie-ovide, tea factory office
ns John, machinist, r
Mans John, bdg hse
rter E. F., of Carpet Beating
o.
rpet Beating Co., r
ontreal Card and Paper Co.,
imited), A. J. Auchterlonie,
anaging director
s de Ville house, Mrs. Julia
rter, proprietor
rstian Brothers
ard J. Bte, carver and pat-
rn maker
rpenter Mrs. Mary, wid T. S.
tin Benj. F., clerk
nson Mortimer, printer
ms J., china decorator
ndbell W. A., coffee and spice
nds
her A., plumber and gasfitter
lerty John, plasterer
t Andrew B., architect
ley John, shoemanufacturer
ks, Henry
nel of Portuguese Hebrew
ong., A. Jacobi, teacher

Chaussée st. intersects.

538 Park W. D., wood yard
539 Notre Dame des Anges Congregational church, R. C., rev. A. Giband, curé
541 Weeks George, notary
Mondoux Siméon, registrar

Here St. George st. intersects.

545 Cunningham Edward, grocer
546 Utting E.
Wardill John, carpenter
549 McLeod Mrs. Catherine, wid D.
551 Romeril Philip, laborer
Romeril Mrs., dressmaker
552 Samuel James, tailor
Kent Robert, carpenter
553 Kaill Peter, coachman
554 McEnroy Wm., machinist
McDonnell Miss A., dressmaker
Lafont professor
555 Delaney Dennis, carpenter
Bain Mrs. Ann, wid John
556 Coyne James, contractor
557 Morrison Mrs. C., wid W.
558 Johnson Wm., foreman
559 Doyle John, tailor
O'Connor Timothy, sailmaker
562 McAdams Hugh, grocer

Here Anderson st. intersects.

563 Delany Patrick, laborer
566 Gauthler Miss M., bdg hse
567 Berry Wm., engineer
569 Watson Mrs. M., wid Alex.
Watson John, clerk
Watson Charles, stonecutter
570 Hulck A., furrier
571 Mulhall Mrs. Maria, wid Dan., dressmaker
Mulhall John, clerk G.T.R.
573 Kent & Forde, carpenters and builders
577 McClure John, wood turner
578 Williamson J. B., jeweller

Here Bleury st. intersects.

579 Downey Mrs. W., wid D., sick-nurse
585 McLarey Robert, carter
587 Kelly John, driver
Steward Michael, tailor
Hevan James, plasterer
Cassidy Patrick, driver
Murphy William, driver
Sullivan Patrick, driver
Mulholland Thomas, laborer
Conners John, laborer
Bulger John, carpenter
Sweeney James, stonecutter
McAnnis Henry, gardener
Harrigan William, shoemaker
588 O'Flaherty Patrick
Kelley Wm., baker, r
Hope John, baker, r
Vinet dit Laurent A., laborer, r
McCarthy John, laborer, r
Malone Philip, policeman, r
Burt George H., carter, r
Ford Lawrence, groom, r
Unwin John, laborer, r
Morton & Feron, carpenters, r
Kehoe G. P., carpenter, r
589 Nelson Wm., storeman
Eakin William, storeman
Wallace Alex., planemaker
590 Bissonnette J., insurance clerk
591 Beckham H., carpenter
592 Fisher Samuel, bookkeeper
593 Morey J. I., hack and livery stables
594 Wallace James, bookkeeper
596 Charlebois Charles T., painter
Charlebois Romuald, clerk
597 Markam John, plumber
598 Quinneville Alphonse, foreman
599 Charlebois Charles, tanner
600 Hawkins Mrs. Mary, wid Frs.
601 Graham Mrs.
602 Nelligan Patrick, P. O. dept
603 Young William, painter
604 Quinn James, laborer
Russell James, laborer
Jones Miss Margaret
605 McGregor A., cabinetmaker
606 Kinsella J. B., & Co., grocers

Here Hermine st. ends.

608 O'Loghlin James, groceries, &c
610 McKnight Mrs. A., wid A.
612 Benton Mrs. Isabella, wid J.
614 Clarke Francis, customs officer
615 Wilson Robt., machinist
616 McDiarmid Kenneth, furrier
Macdonald Mrs. C., wid J., M.D.
617 Wynne J. R., chemist and druggist

Here St. Alexander st. intersects.

St Patrick's church, rev. Patrick Dowd, parish priest; rev William Leclair, rev. J. A. Singer
618 Turner A. R., shipping clerk
Raffan Mrs. Jane, wid Thomas
620 Dean Mrs. Jane, wid Robert
Dean Robert A., clerk G.T.R.
622 Brown Peter, bookkeeper
624 Godfrey Henry, marblecutter
626 Jones G. S., mail clerk G.T.R.
Horigan W. H., clerk G.T.R.
628 Quinn E., bank messenger
Quinn John, storeman
O'Laughlin John M.
Secord Fred. R. L.
Drennan W. M.
Pharmaceutical Association of Quebec, E. Muir, registrar
Montreal College of Pharmacy, E. Muir, secretary
Kerr Daniel, traveller
Ross Geo. T., medical student
Macdonald R., medical student
630 Hills Mrs. Anna, wid A. A.
Wanless John R., M.D.
632 Ramsay Almon H., bdg hse
Simm Alex., clerk
Tucker J. B., clerk
633 St Bridget's Home and House of Refuge, sister Painchaud, superioress
643 Samuel W., hatter and furrier
645 Dugdale John J., M.D.
Dugdale J. W., clerk G.T.R.
Unitarian Church of the Messiah

Here St. Radegonde st. ends.

First Baptist church
St Andrew's church, of Scotland, rev. Gavin Lang, minister
Clements James, sexton
646 Lovejoy Geo. W., M.D., dentist
Sculthorp James, agent
648 Mercer Nathan, of Evans, Mercer & Co.
650 Ollendorff Samuel, jeweller
654 Shannon Alexander, of Alex. Shannon & Co.
656 Davis Samuel, of S. Davis & Co.
658 Donnelly Jas., of Jas. Donnelly & Son
Donnelly John T., of James Donnelly & Son
660 Shannon Mrs. Eliz., wid Neil
662 Roy James, of James Roy & Co.
666 White Rich., of T. & R. White
668 Terrill Frederick W., advocate
670 Bell Samuel, of J. & T. Bell
Bell Thomas, of J. & T. Bell
672 Hatchette John, of John Hatchette & Co.

JAS. BAYLIS & SON—CARPET, OIL CLOTH & CURTAIN WAREH'SE—459 & 461 NOTRE DA

674 Fitzpatrick Mrs. Kate, wid John
676 Reed G. W., slate & metal roofer
678 Campbell John, cooper
680 Murphy John, of John Murphy & Co.
682 Quintal Narcisse, grocer
683 Smith Léandre F., bookkeeper
684 Sumner George, of Hodgson, Murphy & Sumner
686 Marshall T. R., of J. Rattray & Co.
Marshall J., travelling agent
Rattray David
688 Hamilton Alex., marine store
McKenzie M., marine stores

Here St. Geneviève st. intersects.

700 Stuart Charles, accountant City and District Savings bank
Shaw James, deputy port warden
702 O'Neill Jas., of J. & R. O'Neill
712 Wilson Andrew, of Herald Publishing Co.
Wilson Andrew, clerk
Raphael John F., clerk
Matthews Fred., of Leckie, Matthews & Co.
Raphael Thos. W., com mcht
Raphael H. W., clerk
714 Lyman Benjamin, of Lymans, Clare & Co.

Here St. Monique st. intersects.

724 Ross Mrs. Ellen, wid Alexander
Bishop G. H., travelling agent
726 Gough J. C., merchant
731 Clendinneng William, founder
732 Tolmie Murdo, of Tolmie & Bell
734 Bell Wm., of Tolmie & Bell
735 McGarvey Owen, furniture
736 Tolmie & Bell, carpenters
742 Académie St Antoine, under the direction of the Sœurs de la Congregation, sœur St. François de Borgia, superioress
746 Drake Charles, manufacturer
748 Stewart Wm. J., silk importer
750 Baxter Matthew S., bookkeeper
752 Slesser James M., of J. Johnstone & Co.
754 Carmichael rev. James, M.A., assistant minister St George's church
756 Murphy A. A., jun., dry goods
Murphy Alexander, sen.
758 Thomas William T., architect
Trimble Thomas, of McIntyre, French & Co.
760 Fair John, accountant

Here St. Margaret st. ends.

Bishop's palace, R. Catholic
Bourget Monseigneur Ignace, R.C. Bishop of Montreal
Pinsoneault Monseigneur P. A., bishop of Birtha
Fabre Mgr. E. C., bishop of Gratianopolis, and coadjutor bishop of Montreal
Moreau very rev. canon Hypolite, V.G.
Paré very rev. canon Joseph O., secretary to the bishop of Montreal
Plamondon very rev. canon Louis T., procureur
Leblanc very rev. canon P.
Lamarche very rev. canon Godefroy
Hicks very rev. canon E. H.
Moreau very rev. canon E.
Seguin very rev. canon Jos. L.
Monjeau very rev. canon L.
Dufresne very rev. canon R.
Leduc very rev. L.

LAGAUCHETIERE LANE, between 346 and 350 Lagauchetiere, St Lawrence ward

1 Bédard Jean Bte., blacksmith
Chabot & Frères, carpenters
2 Jodoin Jean Bte., storeman
3 Bélanger Pierre, laborer
4 Léonard Mrs. A., wid V.
Vincent Mrs., wid
5 Vaillancourt Moïse, shoemaker
6 Hansen C., laborer
7 Charron Théodule, joiner
8 Desmaisons Nap., hotelkeeper

LARIVIERE, off 382 Panet to 384 Visitation, St Mary ward

2 Landell Joseph, stonemason

LATOUR, from 32 St Radegonde west to 20 St Monique, St Antoine ward

8 Grant Duncan, shipper G.T.R.
10 Veit Fred., professor of music
12 Wilson J. H., hardware
13 Decker Reuben, Victoria hotel
14 Isaac Thomas, hardware
16 Heath John, of J. McLean & Co.
17 Wait Geo., jun., com merchant
18 Wait Jas., contractor
19 Henderson Mrs. Mary, wid Alex.
Henderson Alex., carpenter
20 English David, printer
21 Kirkpatrick Andrew, cooper
22 Hughes Mrs. M. A.
23 Bennilack Henry J., clerk
24 Macdonald J. K. & H., blacksmiths and machinists
Rankin & Miller, carpenters and builders
25 Wells T. G., bookkeeper
26 O'Gorman Miss Bridget, r
27 Moore John, boilermaker
28 Macdonald J. K., of J. K. & H. Macdonald
Chalmers Thomas, clerk audit office G. T. R.
29 Douglas W., of Douglas & Bro.
Douglas H., tel. operator
30 Horowitz Max., of Horowitz Bros.
31½ Turner Frederick, clerk
32 Wiley George, storeman
Hibbard John, traveller
Cockburn Fred., traveller
Stephenson John, bookkeeper
Small Frederick, traveller
33 Baker Owen, agent
34 Collette Joseph, painter
35 Scott Mrs. Mary Ann, wid W.
36 Morse Wm. E., clerk
37 McWilliams Mrs. M., wid T.
38 McLeod James, clerk G.T.R.
Cain Mrs. Honora, wid M., r
Noble Mrs. Martha, wid M., r
Hickey John, laborer, r
Farney Michael, tailor, r
39 Earle H. A., manager

Here Busby lane ends.

40 Bulmer John, contractor
41 McLean Mrs. Grace, wid John
41½ McLean Wm., com traveller
42 Evans Arthur, bookkeeper
43 Cusack P. F., carriagemaker
44 Racette August, joiner
45 Miller J. E. S., foreman
Leger F. X., trader, r
46 Keyes Mrs. Ann, wid
Jones Mrs. Esther, wid
47 Visset Thomas, clerk
48 Wright Henry J., carr
49 Doyle John, gro
51 O'Brien Ed., clerk
53 Fisher Wm. B., conduc man car
55 Ferneyhough S., stenc
57 Johnson Mrs. C., wid
59 Taylor J., accountant tary Positive Govern Insurance Co.

Here St. Geneviève st. inter

60 Faucher O., jun., of Fils
Reed Geo. W., slate
Gagnon Hilaire, labor
62 Crossley F., clerk
63 Linton John, cooper
64 Desjardins Ed.
Desjardins Chs. E. A.
66 Hall A. F. O., cashier Life Insurance Co. of M
68 McMartin Alex., com
72 Corran John, provision

LEDUC LANE, off No. Dominique, St Louis ward

1 Dubeau Nar., cooper
2 Young Mrs. Mary, wid
3 Arcouette Ephrem, clerk
4 Rousseau Stanislas, cab
5 Ledoux David, trunkma
6 Forget Toussaint, labor
8 Lacasse Zéphirin, joiner
9 Patenaude Pierre, barber
10 Longpré Laurent, joiner
11 Latour Mrs. Sophie, wid
12 Hétu Pierre, shoemaker
13 Kingswall Fred., foreman
14 Pineau Joseph, sole
15 Bergeron Mrs. N., wid
16 Tourville Charles, painter
Dubord Chs., guardian
17 Montry Louis, tobacco
Robillard Joseph, clerk
18 Mercure Jos., shoemaker
Beaulieu Jérémie, joiner
19 Montreo Ciléric, tobacco
Godbois Onezime, painter
Allard Hercule, labor
20 Lemieux Marcil, painter
21 Quelch Michael, steam

LEMOINE, from 100 St west to 147 McGill, Wa

2 Donovan & Williams, shoes
6 Stafford W., & Co., boots
6½ Adams J. A., nails & tacks
7 Heath & Norther, leather
8 Hiam W. H., importer
9 Whitley F., & Co., general merchants
Jackson, Binks & Co. and commission merch
Coté V., & Son, leather
10 Cassils, Stinson & Co.
12 Samuel Ths., importer
Tolley Manufacturing Co. tic webs, &c.
13 Robertsons, Linton & Co. goods
Seymour C. E., leather
14 Cassils, Stinson & Co. merchants
15 Meyer, Boas & Co., imp
16 Seath Alex., importer
17 Mann D. D., refiner and wholesale dealer

BAYLIS & SON
Campbell, leat
st. Helen st. comm
Edward, hardw
Henry, hardwar
& Moran, tar
dealers
W. H., & Co.,
agents
J., & Co.,
of caps and fur
James L., imp
R. B., & Co.,
C. H., & Co.,
R. R., com m
M., & Son, ma
hats and caps
E. J., grocer
Chas. B., hops
malt, wholesale
YER, from 15 St Di
Sulpice, Nuns' Bui
ward
B. & S. H., ha
G. L., & Son, bo
Rubber Co. of
Adolphe, & Co.,
John L., & Co.,
Thread Co., John
manager
Beattie & Co., ma
and merchants
Mackedie & Co.,
clothiers
& Lamotte, g
importers and shipping
Alex., & Co., stat
Victor, importer
Murphy & Su
dry goods
W., & D., manufact
and wholesale dru
Gustave R., hardwa
Demers, Prov
wholesale dry goods
Watson & Co., dru
Phillips & Co., hard
LN AVENUE, off 507
to St Matthew, St
ward
George, of Ro
& Lightbound
James, carpenter
James W., of O
Lee
Geo. C., accountant
Bank of Canada
James, bookkeeper
John, black & white
George Washington
F. E., advocate
LE DUBLIN, off 88
ge above Lagauchet
awrence ward
Mrs Ann, wid Hugh
Daniel, laborer
George, laborer
Joseph, packer
Thomas, laborer
Dennis, laborer
Miss Bridget

S BAYLIS & SON keep constantly on hand a large stock of Curtain Materials and Cornices.

yson Campbell, leather mrcht

s. St. Helen st. commences.

ager Edward, hardware
ker Henry, hardware
oran & Moran, tanners and
eather dealers
son W. H., & Co., advertis-
g agents
nberg J., & Co., manufac-
ers of caps and furs
lds James L., importer
ray R. B. & Co., oil mchts
lomon C. H. & Co., importers
venson R. R., com merchant
lland M., & Son, manufactu-
rs hats and caps
mp E. J., grocer
ctor Chas. B., hops, barley
d malt, wholesale

**VER, from 15 St Dizier to
Sulpice, Nuns' Buildings,
re ward**

mpson B. & S. H., hardware
lland G. L., & Son, boots and
es
dian Rubber Co. of Mont-
al
r Adolphe, & Co., dry goods
ddy John L., & Co., china
nada Thread Co., John Hun-
e manager
kin, Beattie & Co., manufac-
urers and merchants
ner, Mackedie & Co., whole-
e clothiers
ing & Lamotte, general
mporters and shipping agents
ton Alex., & Co., stationers
den Victor, importer
lson, Murphy & Sumner,
ry goods
W. & D., manufacturers'
gents and wholesale druggists
ore Gustave R., hardware
marche, Demers, Provost &
o., wholesale dry goods
rry, Watson & Co., druggists
lott, Phillips & Co., hardware

**LN AVENUE, off 507 Guy,
to St Matthew, St An-
e ward**

ghtbound George, of Robert-
on & Lightbound
rge James, carpenter
can James W., of Owens
& Lee
r Geo. C., accountant Mer-
chants' Bank of Canada
rte James, bookkeeper
d John, black & whitesmith
aver George Washington
man F. E., advocate

**LE DUBLIN, off 88 St
rge above Lagauchetiere,
awrence ward**

ry Mrs Ann, wid Hugh
gran Daniel, laborer
lis George, laborer
ar Joseph, packer
y Thomas, laborer
gran Dennis, laborer
ney Miss Bridget

LITTLE MANUFACTURERS from Seigneurs west to Island, in rear of St Patrick, St Ann ward

2 Blondin Félix, laborer
4 St Maurice Mrs J., wid Julien
32 Mooney Timothy, carter
34 Hinphy Paul, laborer
36 Davis John, laborer
Curran Martin, plumber
38 Hurley Joseph, miller
40 Mailloux Chas., laborer
44 Ryan Francis, miller
48 Ahearn John, laborer
50 Durocher Xavier, laborer
Cavalier Benjamin, joiner
52 Fowler William, engineer
60 Durand P., G.T.R. employee, r
Bowen Thomas, painter
62 Allard H., laborer
Crépille Victor, laborer, r
64 Irwin John, boilermaker, r
Leonard Antoine, carter

LITTLE ST ANTOINE, from 41 St Bonaventure north to 796 Craig, St Antoine ward

1 O'Leary P., M. D.
2 Racine & Co., grocers
4 Lussier Louis, sawfiler
5 Grant Alexander, blacksmith
6 Fioravanati Priva, blacksmith
Carle James, currier, r
Clark Mrs. Marguerite, wid J., r
10 Angel Samuel, laborer, r
Rosney Mrs Han., wid John
12 Walsh John, carpenter
13 Ross Alexander, steamfitter
14 Imlack Alexander, carpenter
15 Decary J. Bte., upholsterer
17 Bowen John, laborer
18 Ulley Albert J., brush manuftr.
22 Robinson James, shoemaker
Robinson Mrs. Mary, wid D.
24 Robinson Thomas, carter

LITTLE ST DAVID LANE, from 18 St David lane west, St Antoine ward

13 Godard Mrs. Marie, wid Pierre
Mailloux Louis, moulder
14 Ohling John, safemaker
15 Dudevoir Hilaire
Larochelle Adolphe, joiner
16 Sloane John, laborer
17 Grenier Alfred, modelmaker
18 Frost Samuel, stonecutter
19 Hall John, clerk
20 Donnelly James H., plumber
21 Kerr Samuel, messenger
22 Cook Charles E., machinist
24 Giroux Alphonse P., P. O. clerk

LIVERPOOL, from Wellington, beyond the Crossing, to Dublin, St Ann ward

Here Paris st. ends

Cunin George, finisher
Jegou François, finisher
Riley Wm., laborer
Murphy Sylvester, laborer
Poissant Mrs Victoire, wid
Beckenham John, laborer
Reid James, brakeman G. T. R.

Here Edinborough st. ends.

Keenahan Michael, laborer
Lloyd William, plasterer
Robinson James, checker G T R

Here Dublin st. intersects.

LOCK LANE, off 239 Richmond, St Antoine ward

51 Randell Alfred, laborer
52 Holliday John, cooper
Leblanc George, nailmaker
53 Wear John, shipper G.T.R.
Rhind John, shipper G. T. R.
54 Drapeau Placide, carpenter
55 Steward Mrs E., wid Thomas
Steward Thos., baker
57 Cowie John, laborer
Cowie John, jun., clerk G. T. R.
58 Perry Mrs Julie, wid Samuel
Dennis Charles R., clerk
59 Wells Geo., timekeeper G.T.R
Reed S. S., bookkeeper
60 Roberts Henry, finisher
61 Jackson Henry, carpenter

LOGAN, formerly called Small wood, from Dufresne to Visitation, above Mignonne, St Mary ward.

2 Allaire Norbert, saloon
3 Kelly Patrick, fireman
Myres Francis, laborer
6 Robertson Phillas, grocer
8 Longtin Antoine, laborer
Lefrançois Ignace, laborer
Couture Louis, bricklayer
Massé Charles, laborer
9 Robertson George, carter
10 Sigouin Ildège, shoemaker
Bastonan Joseph, laborer
11 Gauthier Léon, laborer
Ste Marie Louis, carter
Damian François, laborer
Jadard Gustave F., gardener
12 Robertson George
Doyle Peter, laborer
Dow Edward, laborer
Favreau Louis, laborer
13 Nantel Antime, laborer
Dufault Charles, sen., laborer
Dufault Charles, jun., clerk
Chadeleur Mrs., wid John
14 Lallamme Pierre machinist
15 Laporte Joseph, quarryman
16 Delisle Ozias, shoemaker
17 Fontaine Trefflé, laborer
St Laurent Mrs. C., wid Alex.
18 Tougas J., grocery and liquors
19 Hudon Napoléon, grocer

Here Poupart lane intersects

23 Johnson Michael, painter
24 Poupart Hubert, grocer
25 Dwyer Stephen, laborer
26 Surprenant Noé, driver C.P.R
Duford Joseph, fireman
Ste Marie Elie, carter
27 Asselin François, laborer
Lauzon Amable, driver C.P.R.
Guibord Joseph, laborer
28 Tournebomb Henri, baker
29 Hilaire Zéphirin, laborer
Gagarneau Joseph, shoemaker
Loiseau Auguste, carter
Morin Olivier, laborer
30 Frappier Joseph, laborer
Lapierre Amable, carter
31 Landreville U., driver C.P.R.
32 Guilbault Louis, engineer
33 Giguère Léon, engineer
Duford Zotique, carpenter
34 Beauchamp Joseph, laborer
Doneughue Patrick, laborer

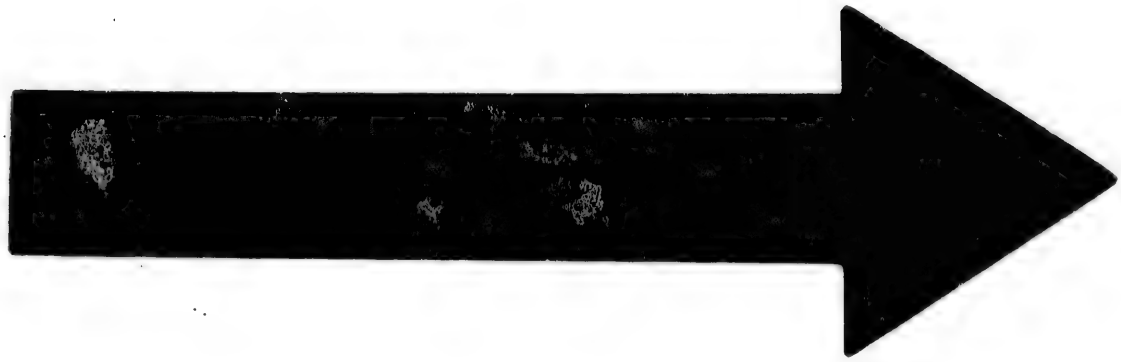

IMAGE EVALUATION
TEST TARGET (MT-3)

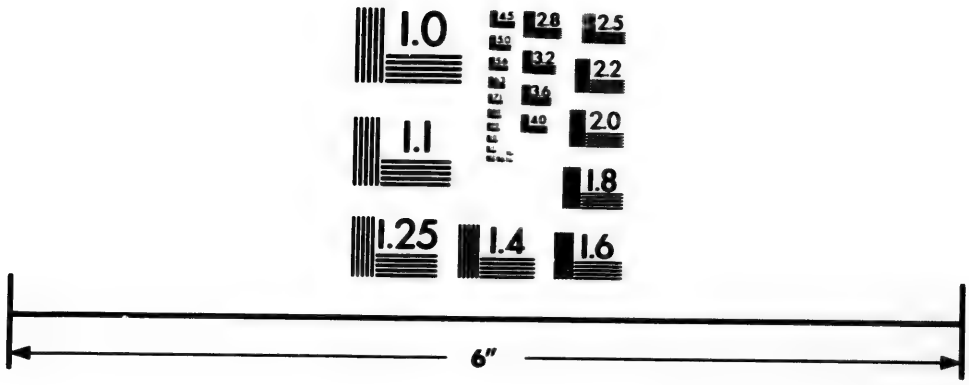

Photographic Sciences Corporation

23 WEST MAIN STREET
WEBSTER, N.Y. 14580
(716) 872-4503

2.8
3.2
3.6
4.0
2.5
2.2
2.0
1.8
1.1
1.0

JAS. BAYLIS & SON—CARPET, OIL CLOTH & CURTAIN WAREH'SE—459 & 461 NOTRE DA

34 Chaput Michael, laborer
Nantel Théodore, carpenter
35 Chaput Stanislas, shoemaker
36 Desjardins Narcisse, laborer
Goulet Isidore, laborer
Poirier Oscar, carpenter
Demers Hilaire, laborer
37 Higgins John, laborer
Welsh John, laborer
Poliquin Siméon, barber
38 Payette Louis, laborer
Beaupré Joseph, tobacconist
Poirier Odilon, laborer
39 Lauzon François, grocer
40 Dion Joseph, laborer
42 Mitcham Gilbert, gasworker
57 Labelle Hospice, & Co., Montreal Glue works
58 Lachapelle Michel, carter
Lusignan Joseph, carter
60 Leduc Charles, laborer
Johnson William, carter
243 McNeil Paschal, sen., carter
245 McNeil Paschal, jun., carpenter
247 Limoges Toussaint, laborer
249 Soulière Marcel, laborer
253 Riopelle F. Xavier, grocer
255 Lacroix Joseph, grocer
259 Gariépy Isaïe, carter
261 Champagne F. X., shoemaker
Paquet Napoléon, shoemaker
Charbonneau Ovide, carter
263 Coallier Antoine P., tailor
Martineau Léon, laborer, r
265 Duford Louis, carter
267 Venne Clement, policeman
Barbour Mrs., A., wid Joseph
269 Fournier Dolphise, laborer
271 Rollin Louis, engineer
273 Asselin Cyrille, tobacconist
275 Langlois Napoléon, policeman
277 Venne Alexis, trunkmaker
Lachapelle Eugène, polisher
279 Beausejour Joseph, shoemaker
281 Bissonnette A. I., letter carrier
283 Jeannotte J. Bte., carpenter
285 Jeannotte Trefflé, grocer
286 Gagnon Joseph, M.D.
287 Meloche J. Bte., grocer
291 Guilbault Medéric, beer driver
Huet Louis, carter
292 Auger Pierre, grocer
293 Lamoureux Joseph, carter
Martel Xavier, laborer
Desjardins Alphonse, painter
294 Aubin Evangeliste, laborer
297 Desjardins Miss C., dry goods
295 Desjardins Miss Célina
298 Laverdure Aimé, carter
299 Maillet Napoléon, barber
300 Talbot T., checker G.T.R.
Venne Alexander, printer
301 Morin Mrs. Eugenie, wid Joseph
302 Gratton Vital, carpenter
304 Bertrand George, bricklayer
305 Gauthier Narcisse, carpenter
Charbonneau Isidore, laborer
306 Lebeau Auguste, carpenter
Lecour Louis, laborer
308 Gagnon Olivier, blacksmith
309 Depatie Zotique, tobacconist
Gauthier Napoléon, carpenter
310 Gravel J. Bte., carpenter
311 Chaput Moïse, carter
Chaperon Edmond, mason
312 Blanchard Miss M. E., school teacher
Laperle Miss R., school teacher
313 Latulippe Louis, laborer
Chartrand Xavier, laborer
Guérin George, carter
314 Bastien Edouard, carpenter
316 Belanger Narcisse, grocer
Belanger Albert, carpenter
Belanger Magloire, carpenter

Here Durham st. intersects.

319 Couture Charles, butcher
321 Dubreuil Trefflé, grocer
322 Lauzon Joseph, grocer
323 Perrault Joseph, shoemaker
Marois Henri, shoemaker
Robiliard Louis, joiner
325 Dubreuil Trefflé, grocer
326 Lauzon Joseph, grocer
327 Coallier Etienne, painter
328 Charbonneau J Bte., laborer
329 Paquette Charles, bricklayer
Ponton Edouard, painter
330 Désautels François, laborer
Bouthillier Mrs. A., wid Thomas
331 Chatelle Noel, shoemaker
333 Morin Napoléon, shoemaker
334 Quintal Joseph, shoemaker
335 Prenoveau Aug., stonecutter
Morin Alphonse, machinist
336 Quintal Bruno, carpenter
337 Beaupré Télesphore, laborer
338 Fitzpatrick James, laborer
340 Proulx Robert, storeman
Monette Joseph, printer
342 Chartier Joseph, bricklayer
344 Chartier Charles, bricklayer
348 Brien dit Desrochers H. G., grocer
350 Lalumière Isaïe, painter

Here Panet st. intersects.

353 Leveillé Alfred, laborer
354 Labelle Antoine, fruit dealer
355 Valiquette Louis, laborer
357 Turcot Miss Delima
358 Laurendeau Pierre, laborer
359 Dufault F. Xavier, laborer
360 Ritchot Narcisse, butcher
361 Gravel Mrs. Marie, wid Martin
362 Labelle Olivier, mason
363 Betournay Joseph, bread driver
364 Gagnon Mrs. M., wid Olivier
Mathieu Octave, shoemaker
365 Paquette Augustin, gardener
366 Cadotte Chs., shoemaker
373 L'Archevesque L., blacksmith
Gibeau Théodore, laborer
375 Grangé Théodore, cabinetmaker
Dagenais Louis, laborer, r
377 Bourque William, clerk

LOGAN FARM, from Papineau road west to Seaton, St Mary ward

Merron Jas., laborer
Morgan Michael, laborer
Morgan Samuel, laborer
Mayer Thomas, gardener
Drysdale William, huntsman
Irving Thomas, farmer

LONGUEUIL FERRY LANE, off 26 St Mary, St Mary ward

1 Bourdon Théophile, hotel
2 Martineau Jean Bte., laborer
3 Lussier Charles, carter
Brunel Joseph, storeman
5 Frechette Bazile, laborer, r

LONGUEUIL LANE, from 21 College north to 10 St Joseph, St Ann ward

3 O'Neill J. & R., warehouse
5 Donnelly James, & Son, warehouse
7 Rafter Jno. A., & Co., warehouse
11 Douglas, Kirk & Co., warehouse
13 Beattie & Broster, warehouse
16 Evans Jas. S., & Co., warehouse
19 Clark J. P., & Co., ware
20 McLaren W., & Co., ware
25 Mackay J., & Bro., ware
26 Doyle J., & Co., warehou

Here St. Maurice st. inter

29 Black & Thom, warehou
33 Walker Alexander, ware
39 Mathewson H., & Co., ware
39½ Wilkes Robert, warehou
41 Mathewson J. A., warehou
49 Barry & Campbell, ware

LORNE AVENUE, off 40 P Arthur, St Antoine ward

16 Stephen F., of Stephen, Jo son & Co.
18 Fairman F., of Cooper, Fi & Co.
21 Kehoe Edward, laborer
22 Watt J. S., late Hudson Co.
Watt Alexander McTavish
24 Reinhardt Mrs. S. J., wid
Smith A. St. A., Bank of To
McGregor James, clerk
Haswell Charles, bookkee
25 Pinkerton Robert of Finla Whitham & Co.
26 Liffiton George
Liffiton Charles A., clerk
Liffiton William T., clerk
27 Marston Williamank N
28 Sims Allison, com travelle
29 Barber Wm. H., crockery
30 Mackedie Mrs. C., wid J
Mackedie R., bookkeeper
31 Hobson Christopher G.
32 Turnbull Robert, bookke
33 Taylor Homer, of John & Co..
34 Mills Jas., of Mills & Bro
35 Barney Levi C.
36 Holiday James, sen., coop
Holiday John M., clerk.
37 Joseph Gershom, of Jos Burroughs
38 Gibb Mrs. J. C.
39 Muir rev. Thomas
40 Burns Geo., inspector Ex bank
41 Holt —
42 Taylor Reuben, of Geo. & Co.
43 Tousley Mrs. Mary A., wid
Tousley D. Bryan, of Tous Gregory
44 Archibald Edward, clerk
46 Vennor H. G., Geological

LOUIS HYPOLITE, from St Andre west to 26 St Christ St James ward

2 Charron Mrs. Aurélie, wid tor, seamstress
McDonald Mrs. Sarah
Honoré, sick nurse
3 Poirier Octave, clerk
4 Sénécal Mrs. P., wid Alb
5 Lorrain Damase, laborer
6 Rousseau Casimire, carpe
8 Ethier Pierre, sen., labor
Ethier Pierre, jun., jewel
9 Petit Joseph, shoemaker
10 Pelletier Mrs. Mathilde
Léon, sick nurse
11 Mercier Bte., laborer
12 Mercier Antoine, barber
14 Amiot Joseph, agent
15 Laventure Louis, shoem
16 Mondoux Arthur, agent

BAYLIS & SON—COCOA MATTING, MATS and STAIR RODS—459 & 461 NOTRE DAME ST

aville Louis, carter
ler Henry, shoemaker
rson Louis, tailor
mpagne Francis, painter
ist dit Villeneuve Marcel P., ilor
in Alexandre, blacksmith
ter William, ship carpenter
sière Louis, ship carpenter
nd grocer

NAN, from 477 St Joseph 4 St Antoine, St Antoine

drigue Alfred, carter
e St. Joseph st. intersects.
ault Jean Chrysostome, grocer
ne Théophile, tinsmith
tras F. X., joiner
ras David, baker
Dermot P., gateman G.T.R.
arie Benjamin, carter
roche Joseph, boilermaker
ude Henri, barber
Murtrie John, carpenter
mpagne F. X., laborer
mpagne Miss D., dressmaker
lanc Mrs. Anna, wid F.
Adams Thomas, shoemaker
rters Ed., butcher
re a lane branches off.
euf Louis, laborer, r
lier Mrs. Emelie, wid B., r
avalier Fabien, gardener, r
rocher F., express runner
gerin J. B., clerk
nger Miss Agnes
ose Alfred, butcher
en Samuel, laborer
rdon Andrew, carter
hew Patrick, letter carrier
racey Matthew, letter carrier
nan James, laborer
Jean Jacques, shoemaker
rest Bénoni, moulder
rost André, baker
ertson Peter, caulker
hichaud Odilon, laborer
combe Mrs. Velina, wid C., r
nton Pierre, carter, r
randean Léon, blacksmith
yer Octave, carter, r
nette Paul, carter
llancourt N., carpenter
vier Louis, moulder
nie Joseph, jun., contractor, r
ott Alexander, laborer, r
nt Robert, storeman
ler Robert, cooper
nie H., contractor
wther Richard, clerk
ger Mrs. Elise, wid F. B.
chliffe Thomas, carpenter
e John J., cutter
nte Robert, millwright
Donnell Alex., carpenter
nson John, clerk G.T.R.
pson W. T., bookkeeper
kay James, bookkeeper
gwall Donald, watchmaker
natyne J., foreman G.T.R.
b McDuff, butcher
ud Mathias, grocer
. Bonaventure st. intersects.
mes Alex., builder
ter Moses, manager
ier Germain, joiner
milton Samuel D., merchant
son Charles, clothier
ndeau Honoré, wood dealer

141 Stephen George, salesman
Stephen Geo., of Stephen Bros.
143 Joyce And., ticket agent G.T.R
145 Paterson John W., clerk
Short Richard J., traveller
147 Booth Robert, traveller
149 Perreault Gilbert, contractor
150 Park James, wood dealer
151 McPherson Robert, merchant
153 Beauvais Israël, merchant tailor
155 Dupré Jos., forwarder
157 Hicks W. H., principal McGill Normal school
159 Barlow Robert, draughtsman

MACGREGOR, from head of Simpson west to Cote des Neiges road, St Antoine ward

1 Lamothe Mrs., wid Arthur
2 Rattray Wm., bookkeeper
3 Geddes Chas., of C. & C. G. Geddes
5 Geddes Chas. G., of C. & C. G. Geddes
7 Wilson Daniel, builder

MACKAY, from 998 Dorchester north to 1065 Sherbrooke, St Antoine ward

31 Imrie Robert, gardener
33 Martin Chas., importer
37 Hill F., of F. Hill & Co.
39 Prince Henry, music dealer
41 Strathy H. G., of Strathy & Strathy
43 Riddell J., of Riddell & Evans
56 Lyman Chas., of Lymans, Clare & Co.
58 Bond Edward L., of Bond Bros.
60 Stephen F., of G. Stephen & Co.
62 Auldjo Louis, Hon. Hudson's Bay Co.
Here St. Catherine st. intersects.
83 Syred James, gardener, r
87 Nicholson Peter, builder
89 Stephenson Wm., merchant
101 Nelson John, telegraph operator
105 Mackenzie Richard, hardware
106 Oliver R. S., of Oliver, Gibbs & Co.
107 Routh John, insurance clerk
108 Legge Geo., civil engineer
110 Fowler Alex. G., architect
112 Scott Henry C., stock broker
114 Campbell J., professor theology Presbyterian college
116 Baxter rev. J., minister Stanley St. Presbyterian church
118 Parkyn James, mill owner

MAGDALEN, from the River to the Grand Trunk railway crossing, Point St Charles, St Ann ward

75 Myers Patrick, laborer
81 Smith David, blacksmith
83 Smith James, blacksmith
93 Brumley James, fitter
97 Gold George, cooper
99 Dickson James, foreman G.T.R.
101 Hough Henry, machinist
103 Ivinson J., foreman G.T.R.
105 Walton Joseph, blacksmith
Deverell Henry, foreman
Oliver Obed., laborer, G.T.R., r
109 Rothwell Fred., machinist
Beattie Wm., sen., blacksmith
Beattie Wm., jun., engine driver
111 Gilbert Jos., conductor G.T.R.
113 Bispham Thomas, boilermaker
Hodgson Richard, clerk G.T.R.

115 Henwood Josiah, moulder
117 Duberry Mark, bricklayer
119 Darwent M. N., lumber agent G.T.R.
121 Thompson Ed., leather cutter
Ward Joshua, clerk
City school
Here Favard st. intersects.
123 Virtue Mrs. Eliza, wid Robert
125 Turner Albert, clerk
127 Reynolds Richard, grocer
129 Cuthbert Mrs. J., wid Ths.
132 Forman Arch., conductor G.T.R.
134 Turnbull D., conductor G.T.R
135 McDonell F. W., train dispatcher
137 Holland Ed., conductor G.T.R.
139 Tarlton John, laborer
141 Kennedy Patrick, laborer
Duckett William, fitter G.T.R.
143 Sargent William, fitter
Douglas John, storeman G.T.R.,
144 Mavor Wm., engineer
Mavor David, clerk G.T.R.
145 Devine Daniel, foreman G.T.R.
Longmore James, letter carrier
Wilber Charles, boilermaker
Hague W., train despt. G.T.R.,
Martin Edward, painter
Longmoore Jas., letter carrier
146 Morrison Robt., blacksmith
Cronshaw J., conductor G.T.R. opp
Patterson Robert, fitter
Millington Thomas, fitter
147 Nicholls Samuel, finisher
Cook David, carpenter G.T.R.
148 Fenwick James, blacksmith
149 Christie David, blacksmith
Wyer Francis, machinist
Trench Mrs. M., wid Robert
151 Birse Joseph, engineer
154 McGinnis Chester, conductor
156 Shaw Joseph, fitter
158 Brown Mrs. C., wid Wm.
Brown A., messenger G.T.R.
160 Walton Edward, fitter
172 Robertson Wm., brassfinisher
174 Rorison Dunbar, coppersmith
176 Overell W., storeman, G.T.R.
178 Richdale John, machinist
180 Munro Wm., foreman G.T.R.
182 Ridgedale Ths., sen., blacksmith
Ridgedale T., jun., clerk G.T.R.
Ridgedale Samuel, boilermaker
Steson J., telegraphtor operator
184 Steward Peter, carriagemaker
186 Ransom Mrs. A., wid John
188 Scott David, bookkeeper
190 Scott Walter
206 May Edward, baker
May George, fitter
Here Wellington st. intersects.
217 Leonard Mrs. E., wid Wm.
Wayne John, grocer
219 Newmarch John, machinist
Ryan Cornelius, carter, opp
Kane James, laborer
221 Wilson Moscrip, engineer
223 Brown William, clerk, opp
225 Thomson Robert, fitter
227 Underwood Joseph, foreman G.T.R.
233 Shotton John, storeman G.T.R.
Thompson John, brakeman, opp
Rainsford Wm., machinist, opp
235 Lavers Andrew, clerk
Stewart Peter, storeman, opp
237 Gamble John, conductor
Davis George, G.T.R., opp
241 Sargent Alex., machinist
Penk Geo., station agent, opp
243 McMillan Walter, opp
McMillan E. D., foreman, opp

JAS. BAYLIS & SON—CARPET, OIL CLOTH & CURTAIN WAREH'SE—459 & 461 NOTRE DAME

Ward John, carpenter
Niven Robert P., manager, opp
Carmichael William, carpenter
Moisey Thomas C., carpenter
Shotton Edwin, fitter
Black James, boiler inspector
Hamilton John, laborer

MANCE, continuation of St George, from 641 Sherbrooke to the Hotel Dieu, St Lawrence ward

10 Mitchell rev. William
12 Macdougall G. C., of Macdougall Bros.
14 Leslie Alex. C., of A. C. Leslie & Co.
16 Lafrenière Jos. O., of Lafrenière & St Onge
18 Parslow John, bookbinder
19 McFee Alex., merchant
McFee Coll., merchant
20 Holmes Mrs. E., wid Benj.
21 Wright rev. Wm., M.D.
22 McLaren Wm. C., of W. C. McLaren & Co.
24 Moore H. B., bookkeeper
Collins Joshua, of Collins & Co.
Bent Henry, merchant
26 Rolland Charles
28 Urquhart J. K., of A. Urquhart & Co.
30 Allan Ths., of Ths. Allan & Co.
32 Auchterlonie Alex. J., managing director Montreal Card and Paper Co.
34 Rhynas John
36 Rodger W. P., traveller
38 Tait M. M., of Abbott, Tait & Wotherspoon
40 Hodgson J. Edwin, salesman
Hodgson John E. MacD., clerk
44 McLaren David K., of W. C. McLaren & Co.
46 Mathieson George
50 Kerr Wm. Alex., bookkeeper

MANSFIELD, from 746 Lagauchetiere north to 862 Sherbrooke, St Antoine ward

19 Muir W., of Muir, Ewan & Co.
Muir William J., clerk
21 Featherstonehaugh Mrs. Susan, wid George
Featherstonehaugh C., bookkeeper
23 Peltier Octave, professor of music
25 McCorkill Mrs. Margaret, wid Robert
27 Hospice du Sacre Cœur, Sister Zotique, Superioress

Here Dorchester st. intersects.

65 Nelson Fred., of H. A. Nelson & Son.
67 McLaren Henry, of Copland & McLaren
69 Hedley Jas. A., accountant Royal Canadian Insurance Co.
71 Stephenson J., assistant Traffic superintendent G.T.R.
73 Easton Andrew, of J. Walker & Co.
Easton Mrs., wid Wm.
McKenzie Robert, bookkeeper
75 Baby Horace, of Hua, Richardson & Co.
77 Ferguson Archibald
78 Ouimet Moïse, contractor
79 Chipman Jas. B. M., manager Briton Medical Life assoc'n
79 Chipman Fred. S., of F. S. Chipman, Laferrierre & Co.
80 Boyd Wm. E., average adjuster
81 Cotté Honoré, of Jessup & Co.
82 Vass Henry, bookkeeper
83 Selwyn Alfred R. C., director Geological Survey
84 Smillie Wm., insurance agent
85 Maxwell Ed. John, of E. J. Maxwell & Co.
Macbeau W., land agent G.T.R.
86 Beattie H., of Beattie & Broster
87 Cameron captain Charles
88 Maclagan Dr. P. R., organist Christ Church cathedral
97 Buss J. B., fruit dealer
Rideout E. G.
Chisholm A., of C. R. Chisholm & Bros.
98 Morrison James, of John Morrison & Son
Morrison John, of John Morrison & Son
99 Bonnell Walter, leather mercht
100 Lauder Miss Jane, educational establishment

Here Cathcart st. ends.

101 Drinkwater C., general manager's assistant G.T.R.
102 Milne Mrs. D., wid James
104 Noyes Mrs. Caroline, wid I.
Laing rev. Robert, asst minister St Paul's church
106 Barclay captain John
108 Ollendorff Jacob, jeweller
110 Edwards Chs. D., safe manuftr

Here St. Catherine st. intersects.

113 Parkin John R., druggist
115 Walker Jas., of J. Walker & Co.
117 Davenport W. S., bookkeeper
118 St. John's hall
119 Gillespie Mrs. E., wid Peter
Gillespie Peter, clerk
121 Sowdon F. M., accountant
123 Fulton John, accountant
127 McConkey Thomas L., merchant
129 McDonald Mrs. Isabella, wid J.
Lawrence captain John
133 Miller Frederick, M.D.
135 Blumenthal H., merchant tailor
137 Horn John
139 Rae Mrs. Margaret, wid A.
May Robert
141 Marmon W. H., superintendent and instructor of the Montreal gymnasium
142 Emra J. Newton, Lovell Printing and Publishing Co.
Vincent Madame J., professor of singing and voice culture
Hutchison John C., of McGarity & Hutchison
143 Montreal gymnasium, W. H. Marmon, superintendent and instructor
144 Mercantile library, W. H. Marmon, guardian
150 King Edwin F., P.O. inspector
152 Reid Robert, Montreal marble works
154 Paton George

Here Burnside place intersects.

156 Johnson
158 Croil James, agent of the Presbyterian church in Canada
160 Sclater Mrs. Isabella, wid Capt. Alexander
162 Porter Miss Jane, music teacher
166 Johnson Hon. F. G., judge S.C.
168 Rhind William, official assignee
173 Peel Ths. W., of Peel Bros.
Peel Robert, contracter
Peel Alexander, of Peel Bros.
175 Laslett Miss Elizabeth
177 Wand capt. E. W.
179 Taylor rev. Dr. W. M., minister Erskine church
Taylor James, clerk
205 Phillips Mrs. Martha, wid W.

MANUFACTURERS, from Seigneurs west to Brewster road, St Ann ward

5 Bourdon Alexander, painter
Lépine Hormisdas, laborer
Riendeau Damase, painter
Bienvenu Félix, laborer
7 Giguère Joseph, grocer
8 L'Arivée Joseph, blacksmith
9 Kelly Henry, engineer
10 Bergevin Louis, laborer
Lépine Chas., joiner
12 Marleau Hubert, grocer
13 McDonald James, laborer
14 Underdown John, grocer
Pride John, moulder
15 Desrocher Jean Bte., laborer
16 Rayner Joseph, weaver
Mathison William, moulder
Rose John, timekeeper
17 Gillan Patrick, laborer
19 Bracken Stephen, carter
21 Poitras Xavier, G.T.R.
23 Folley John, plasterer
Bavret François, engineer
24 McNanus Bernard, laborer
Hayes John, laborer
25 Auld George, engineer
26 Clerk Daniel, engineer
27 Smith Robert, moulder
Smith Dav moulder
Allan John, finisher
29 Airlie William, moulder
30 Dubois Baptiste, trader
31 Darrah Dan., carpenter
33 O'Neil John, cabinetmaker
McEvoy Mrs. B., wid F.
34 Pétrrult Jean Bte., laborer
35 Côté Louis, laborer
37 Hinton Adolphus, laborer
39 Haldane John, moulder
40 Davis John, grocer
43 Printers Archibald, laborer
Lussier David, laborer
Smith Joseph, plumber
44 Oliver James, boilermaker
45 Sunderland Charles, finisher
46 Pigeon François, laborer
48 McIntosh Alexis, storeman
49 Racicot Jos., carriagemaker
Adrian Alex., moulder
51 Coates Matthew, laborer
55 Phelan James, roller
Lee John, conductor G.T.R.
56 Sheldon S. H., horse radish manufacturer
Pilette Damis, butcher
61 Gauthier Jean, carpenter
62 Phelan Joseph, machinist
66 Donohue Timothy, laborer
70 McCaffrey George, carter
76 Adams Frederick, laborer
Donald William, foreman
McConomy Thomas, carter
McKeown Edward, wood dealer
Farr Wm., grocer
Stacy E., nailer
Paquette Elzéar, bricklayer
Blune Henry, machinist

Here Island st. intersects.

Pound Mrs. C., wid Thomas
Bonneau Ludger, carter
Payette Joseph, carter

S BAYLIS & SON—HARE'S OIL CLOTHS, A SPECIALTY—459 & 461 NOTRE DAME ST

ry Samuel, clerk
ing Wm., polisher
nan Mrs. S., wid Timothy
ivan Richard, laborer
le Peter, laborer
ivan Edward, laborer
ivan Daniel, laborer
aghan John, carter
wlitt Thomas, laborer
ne Mrs. Bridget, wid John
son T., laborer
wn John, grocer

St. Andrew st. intersects.

nor John, grocer
ddle James, clerk G.T.R.
ran James, sawyer
ite James, sawyer
ovan John, laborer
ocan John, carter
ren John, carter
Lovern Edward, laborer
nnagan Samuel, roller
rien Timothy, laborer
man Jos. Chs., clerk
in Irwin, laborer
quillan Hugh, laborer
rphy John, builder
rwood Gustavus, clerk
rphy Edmond, laborer
eau Louis, laborer
ker Joseph, laborer
ocan James, machinist
gatt Thomas, carpenter
Kamara James, grocer

e Ropery st. intersects.

Guire & Akin Misses
arthy Timothy, laborer
ris Richard, laborer
ple George, blacksmith
rington James, laborer
y Bartholomew, laborer
ergill Wm., laborer
rington Mrs. M., wid Daniel
uley Chs., carter

Napoleon road intersects.

k William, roller
e Morice, G.T.R.
n William, trader
neau Antoine, joiner
ter John, laborer
er Richard, laborer
Donald Peter
le Elzéar., carpenter
son Mrs Mary, wid C.
ney Jas., milk man
en Wm., laborer
ley Thos., cooper
n Paul, carpenter
n Benjamin, laborer
t Wm., brakeman
e Edward, carter
rney John, laborer
Antoine, carpenter

, near 265 Sherbrooke, f St Andre, north to City , St Louis ward

n Miss Emma, grocer
dre Delphis, joiner
eau Damase, of Préfontaine
Parizeau
ault E., fireman
Antoine, joiner
art Hugh, stonecutter
hier François, laborer
ud Joseph E., laborer
ien Félix, carpenter
lle Joseph stevedore
lle Joseph, foreman
e John, stonecutter

95 Mayer Joseph, stonecutter
96 Pagé Louis, laborer
98 Celestin Pierre, stonecutter
100 Beauchamp Moïse, stonecutter
102 Beauchamp Jean, joiner
104 Cauvin Onésime, clerk
106 Owen Henry, printer
108 Notman John S., photographer
110 Blair Robert Brown, agent
112 David L., contractor

Here Roy st. intersects.

138 Chaput Jean, carpenter
139 Stewart Theophilus, joiner
140 Bazinet Charles, laborer
141 Marion Edouard, joiner
142 Thérien Eli, stonemason
143 Joseph Louis, carpenter
144 Bazinet Aug., laborer
145 Gooffrion Félix, shoemaker
147 Neveu Louis, carpenter
149 Donovan Francis, carpenter
215 Hamelin Jules, baker
Lanthier Joseph, baker
Lespérance Léon, bread driver
Lavoie Théophile, joiner

MAPLE AVENUE, between No. 275 and 279 St Joseph, St Antoine ward

6 Lynn John G., boots and shoes
8 Morgan Wm. & Co. butchers
13 Masterman Wm. H., butcher
15 Harper James, butcher

MARIANNA, off 252 Fullum, west to Parthenais, St. Mary ward

2 Groleau F., jun., grocer
9 Beaudoin Benj., joiner
Levesque Philéas, laborer
10 Hétu Jérémie, laborer
Wolfe Michel, laborer
11 O'Conners Pat, laborer
Touin Joseph, laborer
14 Tuft Andrew, blacksmith
16 Desmarais Mrs. D., wid Magloire
18 Touin Joseph, laborer
Foucher Médéric, carpenter
20 Raymond Ephrem, laborer
22 Parent Etienne, laborer
25 Royal Joseph, carter
Chaput Mrs. Angèle, wid J. B.
26 Forsket Jessé, gaol guard

MARIE JOSEPH, from 31 St Andre west to 37 St Christophe, St James ward

1 St Mars Mrs. R., wid Frédéric, grocer
2 Charron Mrs. Julie, crockery store
4 Conitou Edmond, plasterer
5 Mantha Thomas, confectioner
6 Thibaudeau Ulric, jeweller
7 Sincennes Onésime, laborer
Lalonde Miss Christine, seamstress
8 Léprohon Alfred, jeweller
Viollette George, jeweller
9 Brun Jean Baptiste, painter
Brun Mrs. Césarie, wid Joseph, sick nurse
10 Aubey Rodrigue, carpenter
12 Mathieu André, blacksmith
13 Lemeurre M. L., shoemaker
15 Norris Mrs. Esther, wid James, charwoman
Houle Joseph, finisher
16 Mathieu Xavier, blacksmith
17 Gagnon Zéphir, mason
18 Rouleau Augustin, laborer
22 Gougeon Alphonse, confectioner
24 Crevier E. stonebreaker
26 Lessard France, carter

MARIE LOUISE AVENUE, from 233 Sanguinet, between Mignonne and Ontario, St Louis ward

17 Lafleur Napoléon, shoemaker
19 Renaud Léon, shoemaker
21 Cloutier F., carriagemaker
22 Moreau Jos., stonecutter
Orleans Jos , stonecutter
23 Larivière Isaac, shoemaker
24 Rivet Mrs. S., wid Denis
Jolicœur Joseph, mason
25 L'Archevêque Pierre, baker
Paré Julien, shoemaker
26 Robineau Jos., steamboat capt
Dagenais Stanislas, painter
28 Marelle Jules, joiner
Lachapelle M., innkeeper
Grignon Alphonse, joiner
Bourgeault Alfred, of J. A. E. Tétrault
Bourgeault Mrs. A., wid F. X.
Jolicœur Isaïe, stonecutter
Beaupré Denis, tailor
32 Bertrand Prospère, mason
34 Troude Peter, clerk

MARKET SQUARE, (St Lawrence market,) off 181 St Lawrence, St Louis ward

1 Phelan J., grocer
14 Parent Michel, printer
16 Blacklock John, grocer

MATTHEW, from 361 Papineau road west, St Mary ward

263 Bleau Benj., bricklayer
Campeau Antoine, laborer, r
265 Boisvert Léon, carter
267 Huberdeau E., tobacconist
269 Larin Gélase Jean
271 Thibeaudeau Mrs. H., wid Jules
273 Chabotte Frs., joiner
275 Monette M., laborer
277 Lajeunesse Louis, laborer
Dinelle Louis, laborer
279 Asselin Hyacinthe, laborer
327 Corne James, laborer
Trudeau Mrs. S., wid Antoine
329 Trudeau T., cabinetmaker
Racette C., laborer
331 Lachapelle Charles, laborer
333 Deschambault Jos., laborer
335 Rescouci Ant., carpenter
337 Lamarque G., laborer
341 Douay Auguste, tanner
343 Lebeau N., laborer
345 Drapeau Chas., shoemaker
347 Laverdure Stanislas, laborer
349 Robillard Louis, laborer
351 Tanguay Honoré, shoemaker
353 Roux Arsène, laborer
355 Charbonneau J. Bte., laborer
357 Pelletier Jacques, laborer
359 Tavernier Mrs. A., wid Nap.
361 Pelletier George, storeman
363 Thouin Cyrille, carter
365 Boutin Paul, laborer
Mathieu Onésime, laborer
Plante Magloire, laborer
Pelletier Stanislas, laborer
Lecomte Mrs. C., wid Pierre
Marion Treflé, carpenter
Lemay Antoine, tanner
Lemay Xavier, carter
Lemay Pierre, laborer

JAS. BAYLIS & SON—CARPET, OIL CLOTH & CURTAIN WAREH'SE—459 & 461 NOTRE DAME

Dagenais Adolphe, laborer
Demers Charles, butcher
Marien Pierre, shoemaker
Paquette Baptiste, joiner
Coderre Joseph, laborer

MAYOR, from 206 Bleury to 35 Aylmer, St Antoine and St Lawrence wards

2 Courtney John M., cabinetmkr
8 Thrower A. P., short hand writer
9 McNally Andrew
10 McGavin David M., bookkeeper
11 Nichols John, broker
12 Ferguson John S., bookkeeper
13 Christmas Thos. H., asst. manager Ætna Life Ins. Co.
14 Lawrence Mrs. E., wid Thomas
15 Fallon Martin
Brennan Mrs. E., wid R., r
Ryan John, gardener, r
17 Simpson Mrs. J., wid Frederick
19 Proprietary College school for ladies and gentlemen, rev. A. Stone, head master
Stone rev. A., head master Proprietary College school
24 Kennedy John, carter
26 Morgan Mrs. E., wid Thomas
McDermer Mrs. E., wid F.

Here St. Alexander st. ends.

47 Somerville D., carpenter
51 Hunter Mrs. I., wid George
53 Ewan W., of Muir, Ewan & Co.
57 Wadsworth H. W., clerk

Here City Councillors st. intersects.

60 Cassidy Martin, grocer
62 Parent Pascal, carpenter
64 Beaufort Mrs. M., wid Jean
66 Mackin John, laborer
67 Clifford Mrs. M, wid John
Clifford Dennis, laborer
68 Taylor Mrs. C., wid Alex.
70 O'Brien T., temperance saloon

McCORD, from 261 Wellington north to 364 St Joseph, St Ann ward

1 Franey John, saloon
5 Quintal & Deguire, grocers
7 Deguire Antoine, of Quintal & Deguire

Here St. Leon st. commences.

11 Chainey Charles E., engineer
13 Lynch Timothy, laborer
15 Clark John, laborer
17 Hickey James, grocer
21½ Butler Michael, laborer
23 McKenley James, cranesman
23½ Dugan Ovide, nailmaker
25 Watts Charles, storeman

Here Olier st. commences.

Here Basin st. begins.

35 Ryan Andrew, carter
Matthews Richard, soapmaker
Brennan R., tailor
Crow Mrs. C., wid Patrick
37 Crow Mat., laborer
Crow J, clerk G.T.R.
39 Storen John, public market
Davin Michel, laborer

Here Smith st. ends.

41 Garrigan John, & Co., grocers
43 Doherty John, carter
Hoobin John, machinist
45 White William, shoemaker
47 O'Farrell Jas., weigher
49 McElroy James, patternmaker
51 Harding Thos., P. O. clerk
St Ann's church, R. C., rev. James Hogan, parish priest
53 Keegan A., school teacher
55 Matthews Walter, storeman
Butler Michael, water police
55½ Stafford J., contractor
57 Clark William, grocer
57½ Clark James, carter
59 Woodley William laborer
Buckley James, cooper
Betts Joseph, stevedore
Laprise John, painter
61 Halpin John, carter
63 O'Reilly —, laborer
65 Wells Wm., laborer
67 Kearns Michael, laborer
69 Seymour Jas., laborer
71 Murphy John, laborer
73 Murphy Dan., laborer
Moran James, nightwatchman
O'Kane Mrs. J, wid Robert F.
Gallagher Jas., laborer
Dommeny Charles, scalemaker
Gavagan Mrs. E., wid
Callahan Mrs. R., wid Charles
McLachlan Thos., laborer
75 Kinfla John, laborer
77 Harkney John, laborer
95 McGrugh L., plasterer
97 McCaffery John, grocer
99 Nugent Patrick, laborer
101 Sulley Patrick, laborer
102 St Ann's school and academy, sister St Francis, superioress
103 McDonald Hugh, laborer
105 Dare William, laborer
107 Culligan Jas., laborer
109 Reinnie Mrs. E., wid Thomas
111 McEvoy —, laborer
113 Morrison Griffith, laborer, r
Farmer Michael
Farmer Thomas, P. O. clerk
115 Drumm James, laborer
Tobin Ed., laborer, r
Maher Jas., laborer, r
117 Nolan Mrs. Esther, wid
119 Ryan John, laborer
121 Johnston Robert, coachman
121½ Black Christopher, laborer
Curran John, engineer
123 Irwin Jas., laborer
123½ Furlong Thomas, water police
125 Davis James, moulder
Donnelly Chs., laborer
127 Power John, laborer
Power Patrick, boilermaker
129 Mahoney Daniel, laborer

Here Ottawa st. intersects.

131 Driscoll Thos., grocer
133 Molloy John, laborer
Nolan Hugh, laborer, r
135 Gaffney Simon, laborer
Cashow Patrick, laborer
137 Davies Miles, boilermaker
Kay Jas., laborer
138 Sweeny Dennis, laborer
139 Bentley Pat., machinist
Sheridan Mrs. B., wid Thomas
140 Hogan Pat., laborer
141 Sanderson Robert, laborer
Gleeson Dennis, watchman
142 Cosgrove Pat., laborer
Spain Patrick, laborer
143 Flanagan Mrs. J., wid William
May John, laborer
144 McNamara Michael, laborer
145 Stafford Philip, laborer
Sanderson Alexander, laborer, r
145 Kavanagh Mrs. M., wid J
146 Lefebvre A., brakeman G.T.
147 Shelly Ths., machinist
150 Chapman James, laborer
150½ O'Connell Thomas, foreman
152 Cusack John, tailor
153 Dupuy A., & Co., lumber m
chants
154 Delourey James, grocer
156 Fitzgerald James, laborer
157 Hooper H., public market
159 Brennan Thos., laborer
160 Malone William, watchman
161 Linton John, driver
162 Lynch Michael, laborer
163 Mullins Philip, laborer
Norton John, laborer
165 Johnston Ths., grocer
167 Merryman Mrs. E., wid M.
Gillan Michael, carter, r
Foley Pat., gardener, r
168 Savage Alfreid & Son, oil
ory
169 Brophy Mrs. C., wid J., bdg
171 Doyle Mrs. C., wid Moses
173 Kane Michael, carter
Madigan Thomas, laborer,
Hogan Mrs. B., wid Ed., r
175 Foley Michael, steamfitter
177 Bell John, laborer
179 Barry James, fruit store

Here William st. intersects.

184 O'Connell Ths., saloonkeep
190 Wayland James, blacksmith
191 Cloran Joseph, baker
192 Symington James, of Mar
& Symington
193 Pellerin Isidore, moulder
193½ Heslop Daniel, clerk
195 Lowe Samuel, laborer
195½ Charette Louis, moulder
196 Cannon Thomas, carter
198 McElroy Mrs. J., wid Ed.
Cunningham S., master car
199 Bélanger J. Bte., grocer

Here Barré st. intersects.

207 Bédard Victor, carpenter
209 Gauthier Mrs. A., wid Mich
210 Vézina Jos., carpenter
214 Lapierre Philias, customs
215 Hogg Alex, feed store
216 Deschambault Jos.
217 Leroux Francis, hotelkeeper
218 McGowan Mrs. E., wid Jo
220 Beauchemin M., clerk

Here St. Joseph st. intersects.

Mountain st. begins.

McGILL, from the Canal to Victoria sq, West ward

Here Youville st. intersects.

29 Healy C., coal yard
32 Reaves Geo., iron merchant
54 Beard S. W., & Co., coal m

Here Wellington st. commences.

62 McNally W., com merchant
65 Tuggey Chs. H., real estate
coal
66 Cole Wm., marine stores
74 Mearns Bros., letter cutters
76 O'Brien Mrs. M., wid Ed.
78 Remillard A., tobacco & fr
79 Reid Wm., & Co., warehse
80 Jones Jas. H., barber
83 Baile And., coal and fire b
84 Reid W., & Co., papermake
86 Kirkpatrick & Cookson, pro
88 Archer Robt., & Co., provi

ARPETS, OIL CLOTHS or CURTAINS, visit JAS. BAYLIS & SON, 459 & 461 NOTRE DAME ST

all, Kay & Co., metal merchts
ay Geo., of Hall, Kay & Co.
ans Wm., seedsman

Foundling st. ends and William st. commences.

St. Ann's market.

arlebois Hyacinthe, grocer
ing Bros., seed merchants
ooney H., & Co., grocers
peman Bernard, grocer
arminton & Philbin, tinsmiths and plumbers
hoe James, & Co., dry goods
cShane Richard, grocer
atherston & Cunningham, boots and shoes
ck Martin, importer
cCrudden Wm., boots & shoes
art, Marion & Co., fruiterers
rry James, boots and shoes
onette V., & Bro., saloon
obertson & Lightbound, grocr

ollege st. begins and St. Paul st. ends.

lan & Spellessey, prov merchts
urray Jas., sen., of J. Murray & Son
urray Jas., jun., of J. Murray & Son
eenberg Moses, clothier
chardson Chs., fancy goods
verstone Jacob, tobacconist
ses Geo. W., manuf agent
eld E., & Co., gents' furnishgs
Neill J. & R., dry goods
nnelly Jas., & Son, dry goods
bion hotel, Decker, Stearns & Murray, proprietors
earns Isaac H., of Decker, Stearns & Murray
urray Chs. M., of Decker, Stearns & Murray
ells D. G., bookkeeper
see Peter, barkeeper

oarders at Albion hotel.

arvey G., sewing machines
ge Geo., of Gage, Cooper & Co.
mont M. A., of Dobbin, Lamont & McNally
cLennan Murdoch, wood mcht
cKinnon John, tailor
ke S. F.
rshall W. H., manager mills
ffer J. A., & Co., dry goods
phen, Davidson & Co., dry goods
mpt Ed. J., grocer
uglas, Kirk & Co, grocers
attie & Broster, grocers

Here Lemoine st. ends.

cKinnon John, merchant tailor
ring Thomas
chardson Mrs. L., wid John
dridge Geo., Temperance chop house
we F., & Co., clothiers
rk J. P., & Co., dry goods
ingle J. & G., fruits and provisions
win R., saddler
cKay Brothers, dry goods
mble J., Centennial laundry
x Edmund, saddler
b Henry H., clerk
rguson Wm. B., bookkeeper
ood Geo., telegraph operator
yle Chas., hardware & stoves
ymour J. H., carpenter, r
rtie M. A., & Co., saddlers
rray James, & Son, clothiers

Here St. Maurice st. commences.

175 Jones Geo. E., barber
Larue Adolphe, of Decary & Larue
Cantin L O., & Co., photographrs
Lepine J. H., of L. O. Cantin & Co.
177 Jacobs H., & Co., tobacconists
181 Douglass & McNiece, wholesale crockery
184 Black Lewis S., & Thom, wholesale dry goods
186 Walker Alex., dry goods
187 Birks Richard, druggist
188 Mathewson H., & Co., grocers
189 Hauver J. F., steward Albion hotel
191 Goldberg David, pawnbroker
192 Tyler Wm., confectioner
193 Bergin Michael, tailor
194 Perry John, shoemaker
195 Harold John, & Son, boots and shoes
197 Harold John, of J. Harold & Son
198 Wilkes Robt., importer
Jones John H., manager
199 Dwane J. & T., boots & shoes
200 Holland Mrs. M., wid John
201 Dwane John, of J. & T. Dwane
Dwane Ths., of J. & T. Dwane
Dwane Mrs. M., wid John
202 Mathewson Jas. A., grocer
203 Patton Ths., & Bro., clothiers
O'Brien Philip, tailor

Here Récollet st. ends.

204 Croil, Tait & Co., dry goods
206 Forbes Geo., boots and shoes
207 Fisher M., & Sons, woollens
208 Barry & Campbell, carpets
209 McLeod & Wallace, trunk manf
211 McEntyre Daniel, clothier
212 Bélanger Chs. M., tobacconist
213 Terry John B., saloon
215 Levy Isaac, hatter and furrier
216 Kilgallin Martin, Fountain house

Here Notre Dame st. ends and St. Joseph st. begins.

219 McDonnell Miss, ladies hair dresser
221 Curran P. J., merchant tailor
223 Spence Alex., manuf agent
Gutman, Morris & Co., importers
Meyers L. J., commercial travlr
Irish Mutual Building society, F. H. McKenna, president; W. P. McGuire, sec.-treas.
McGuire W. P., secty-treas Irish Mutual Building society
Ross P. S., & Bros., com agents
Rosenthal, Benjamin & Co., jewellers
Beveridge & Helliwell, importers' agents
Macfarlane Peter
Perrault D., guardian
Johnston & Thomas, barbers
Melquiond C., & Co., commission merchants
225 Meyers Samuel, jeweller
226 Roy James, & Co., dry goods
227 Carson Wm, restaurant
230 Dobbin, Lamont & McNally, dry goods
232 Robertson Wm., hatter & furrier
234 Ferneyhough S. A., Montreal stencil works
Hicks S. N., show cards
237 Mumford W. C., restaurant
238 McFarlane Duncan, accountant
238 King John E., saddler
239 Graham & Pringle, fruit store
Graham Thos., of Graham & Pringle
240 Mechanics bank
241 Horowitz Bros., tobacconists
243 Church Mrs. E., proprietress Anglo-American restaurant
239 Graham Robert, clerk

McGILL COLLEGE AVENUE, from 64 Cathcart north to Sherbrooke, near Phillips sq, St Antoine ward

2 Tabb William R.
Tabb Sam. Y., clerk
6 Struthers James
Struthers Samuel, clerk

Here St. Catherine st. intersects.

17 Nutter J. D., of J. D. Nutter & Co.
18 McFarlane Andrew
19 Smith R. A., head manager H. & A. Allan
20 Craig Ths., sec.-treas. Montreal Loan and Mortgage Co.
21 Mayer J. D., of Mayer & Cohen
22 Dillon J., of Reford & Dillon
23 Craig J. L., of Crane & Baird
24 Fowler R. J., prof. of music
Robertson John A., of Robertsons, Linton & Co.
Beattie John, of Rankin, Beattie & Co.
25 Haldane James
26 Milloy Alex., traffic manager Richelieu and Ontario Navigation Co.
27 Perkins Arthur M., of Perkins & Lajoie
Perkins Alex. M.
Perkins Mrs. M., wid J. A., sen
28 Skelton J. W., of Gault Bros. & Co.
Skelton L., of Skelton, Tooke & Co.
Skelton Chas., travelling agent
29 Duncan J., of J. Duncan & Co.
30 McDonald De B.
31 Simpson W., manager Bank of Commerce
32 Fraser Mrs. E., wid Thomas
Fraser Thomas, bookkeeper
Reaves George, iron merchant
33 Lavender Henry, mercht tailor
34 Hagar C. W., of Savage, Lyman & Co.
35 Evans Wm., seed merchant
36 Dyde col. J., of Dyde & Major
37 Evans Robt., of Evans Bros.
Sanderson Mrs. J., wid G.
38 Black Robert
39 Darey P. J., prof McGill College
40 Walker Alex., dry goods
Walker Fred., clerk
Walker John, clerk
41 Dawson Benjamin, sen.
43 Kinloch W., of Kingan & Kinloch

Here Burnside place intersects.

44 Cowie Alex. McK., produce
Cowie Mrs. A., wid W.
Cowie William
45 Symmers & Smith Misses, ladies school
47 Inglis Mrs. W., wid W., teacher
49 Wilson I. P., of Percival, Wilson & Co.
Blackwood R., of Blackwood & Co.
51 Dean Mrs.
52 Atkinson John, agent for Mrs. Masson
53 McArthur Mrs. H., bdg hse
McArthur John, clerk
54 Sharpley Wm., jeweller

JAS. BAYLIS & SON—CARPET, OIL CLOTH & CURTAIN WAREH'SE—459 & 461 NOTRE DA

63 Davidson A., marine inspector
Davidson A., jun., of Stephen, Davidson & Co.
64 Badgley Hon. Wm.
Badgley H. G. W., clerk
Badgley John C. N., clerk
65 Jacobs Beer
66 Whitney N. S., leather mcht
Whitney John E. M.
68 McNider A., inspector Bank of Montreal
69 Cochrane G. A., produce mcht
70 Johnston A., LL.D., prof McGill University
71 Steele T. L., of Steele Bros.
72 Macrae Geo., Q.C., advocate
73 De Sola rev. A., L.L.D., prof McGill University
74 Macpherson Alex., of Benny, Macpherson & Co.

McTAVISH, from 887 Sherbrooke north to the Reservoir, St Antoine ward

17 Scully Peter, coachman
18 Foulds John, of Foulds, Taylor & Co.
20 McCulloch Mrs., wid Dr. M.
McCulloch A. A., of McCulloch Bros.
22 Ewing A. S., of S. H. & A. S. Ewing
Fleck Rev. James, minister Knox Church
24 Wotherspoon Ivan, of Abbott, Tait & Wotherspoon
26 Russell Mrs. Sarah, wid Colin
28 Ogilvy Thomas, of Ogilvy & Co.
31 Fawcett Ths. C., M.A., principal Montreal Proprietary school
32 Wolff Richard, of T. May & Co.
33 Montreal Proprietary school, T. C. Fawcett, M.A., principal
69 McVicar rev Dr. Donald H., principal and professor of Theology Presbyterian College
Lyons Daniel, steward Montreal Presbyterian College
Presbyterian Theological College, rev. D. H. McVicar, principal
70 Ogilvie John, of Ogilvie & Co.
72 Lyman Fred. S., of Dunlop & Lyman
74 Lyman Henry, of Lymans, Clare & Co.
Lyman Roswell, clerk
103 Coleman J., guardian reservoir
106 Hanna George, coachman
108 Allan And., of H & A. Allan
148 Gault M. H., manager British American Assurance Co.
Allan Sir H., of H. & A. Allan

MENAI, from Britannia north to Forfar, St Ann ward

48 Filiatrault Ls., grain inspector
52 Robertson John, clerk
54 Boyd William, storeman
56 Smart David, clerk
58 Arnott James, fitter
Oxley Mrs. Jessie, wid John
60 Hughes Michael, painter
61 Menish George, boat engineer
63 Bowie James, gauger

Here Conway st. intersects.

Presbyterian church
86 Keough T., sen., watchman
Keough T., jun., shoe crimper
88 Sharp Thomas, book agent
90 Grace William, packer
91 Dickson Richard, foreman
92 Ford George, machinist
94 Norval John, engineer
95 Benedict H. T., U. S. customs
96 Sutherland Wm., laborer
98 McCulloch Wm., tinsmith
99 Baudoin Philias, grocer

Here Forfar st. intersects.

METCALFE from 781 Dorchester north to 887 Sherbrooke, St Antoine ward

29 Hays Bryan
McCrank Mrs. M., wid N.
Hays John J., bookkeeper
31 Maxwell A., bookkeeper
33 Woodward Mrs. C., wid S. W.
34 McIldowie L., com traveller
37 Jones Thomas C., bookkeeper
39 Becket R. A., bookkeeper
39½ Alexander John R., M D.
41 McMaster Wm., sen., appraiser
McMaster Wm., jun., secretary Montreal Rolling Mills Co.
43 McTaggart D., fuel agt. G.T.R.
45 Adams R. C., of R. C. Adams & Co.
47 Rawlings E., manager Canada Guarantee Insurance Co.
49 Findlay J., inspector of pork
51 Mackerrow A., of J., Aitken & Co.
53 Anderson J. D., merchant tailor
55 McIntyre N. G., shipper
57 Hastings Mrs. M., wid George
Hastings Wm., bank clerk
Hastings George, millwright
Hastings Robert, plumber
Hastings Alex., brass finisher

Here St. Catherine st. intersects.

101 Haight F. S., M.A., Montreal academy
117 Simpson George, broker
119 Binmore J., of J. Johnston & Co.
121 Stevenson J. B., of J. B. Stevenson & Co.
123 Wheeler Thomas B., M.D.
125 Bigelow Mrs. R., wid T. D.

Here Burnside place begins.

127 Gordon J., of J. Gordon & Co.
129 Wallis Herbt., supt. mechanical department G.T.R.
131 Scott Mrs., wid rev. J.
139 McLean James, com traveller
141 Cushing Lemuel, jun., advocate
143 Cushing Mrs. L.
Cushing Chas., B.C.L., of J. S. Hunter & C. Cushing
Cushing Fred., of Cushing & Co.
Cushing W. M., of Cushing & Co.
Cushing G., of F. & G. Cushing
145 Moynaugh Patrick, roofer
147 McDonald Mrs. R., wid D.
Stringfellow John, clerk
148 Tollemache hon. J. R. D., of Fenwick & Tollemache
149 Cornish rev. George, LL.D.
150 Hatton J. C., advocate
151 Macintosh John, clerk

METCALFE AVENUE, from Dorchester av., north to Cote St Antoine road, outside City limits.

Thompson Mrs. M. W., wid J.
Pearson Geo., bookkeeper
Alloway Rob. A., M.D.
Robinson Ths., paints, oils, &c.

METCALFE LANE, off 300 mond west, near St Jos Antoine ward

1 Moreau J. Bte., grocer
3 Meunier Louis, plasterer
Ouellette Laurent, joiner
5 Bégin George, laborer
Bérubé Louis, mason
7 Peterson Antoine, millwr
Dumontier Ferd., joiner
9 Langlois Joseph, currier
Patri Pierre, laborer
11 Lecompte Louis, joiner
Gagnon Ambroise, machi
13 Hamel Edouard, ship ca
Lecompte Célestin, joiner
15 Emond Alex., shoemaker

MIGEON, off Colborne av, Mary ward

Not built

MIGNONNE LANE, off 8 fresne, St Mary ward

2 Lefils Michel, grocer
St Laurent Joseph, labor
12 Farr Henry, ship steward
Farr John, painter
Whelan W., miner
Dulley James, wood carv
13 Cabaretti Mrs. E., wid E
13½ Anderson W., laborer
16 Bleau Honoré, painter
Giroux Pierre, carter, r
17 Linn Michael, carter
Cloutier Joseph, clerk, r
19 Nantel J. Bte., laborer, r
20 Dufresne Charles, plaster
Jubarne Mrs. A., wid Fr

MIGNONNE, from 154 Pa road to 227 St. Urbain E James, St. Louis and St. rence wards.

204 Moreau Jean Bte., clerk
Moreau Théodore, travel
Marois Charles, joiner
Jobin Elzéar, joiner
Belleville Joseph, leather
206 Ménard Albert, express
Présault J. Bte., laborer
Renaud Louis, carter
Dalcourt Louis, shoemak
Bertrand Manuel, shoema
211 Giroux Wilfred, tailor
212 Quevillon Joseph, of Q & Deschamps
Latrenière Odilon, book
213 Mailloux Joseph, packer

Here Seaton st. intersects.

225 Bresdin Rodolph, engra
Goyer Pierre, joiner
226 Lapierre Louis, grocer
Landry Louis, joiner
Réginbal Jean Bte., tan
227 Juneau Pierre, laborer
Parent Léandre, baker
229 Délude Bruno, joiner
Lippé Alphonse, clerk
231 Guérin Frs., laborer
McGrannahan James,
232 Contant Ludger, butcher
233 Guérin Saul, laborer
234 Racicot Francis, carpen
Robert Joseph, joiner
235 Morin Antoine, plasterer
Drolet Adolphe, laborer
Galipeau Joseph, laborer
236 Prévost Jovide, foreman
237 Perreault Mrs. P., wid J

BAYLIS & SON keep on hand the best makes in BRUSSELLS and TAPESTRY CARPETS

erc Edouard, bricklayer
ette Louis, shoemaker
champ Félix, conductor
ette George, shoemaker
d Clément, butcher
ocher Joseph, laborer
y Joseph, joiner
acques Napoléon, laborer
e Vital, carter
é Honoré, baker
anchise Joseph, carter
anchise Louis, carter
deau Narcisse, mason
tie Joseph, plumber
ris Achille
Zotique, shoemaker
ning James, excise officer
é Adelard, shoemaker
é Hercule, wood dealer
oureux George, grocer
ss Edouard, of Chaussé,
pré & Co.
ult Charles, joiner
Elie, of Pilon & Legault
ult Thomas, of Pilon & Legault
e Mrs. Catherine, wid A.
& Legault, grocers

Sydenham st intersects.

mel A. A., M.D., physician
ume S., blacksmith
eau Joseph, saloon
ce Michel, butcher
Louis, trader
tie Ovila, joiner
tie Auguste, bailiff
te Onesiphore, turner
te Eudore, school teacher
te Clovis, clerk
Louis, grocer
rand Amédée, joiner
vre Théodore, secretary of
treal Weaving Co.
Benjamin, laborer
blse A. D., grain dealer
te Pierre, carter
ge Wm., confectioner
et Alfred, policeman
meau Damase, carter
te Mrs P., wid Charles
meau Olivier, carter
Armand, cabinetmaker
e Jean Bte., tanner
t Stanislas, joiner
Vidal, bookbinder
ume Simon, laborer
Joseph, blacksmith
u Dolphis, joiner
er Israël, laborer
e Joseph, clerk
Miss Célina, dressmaker
ré Frs. X., plasterer
Mrs. Esther, wid Joseph
ré Francois, laborer
t Mrs. Justine, wid Jules
nézime, grocer
s Thomas, laborer
d J. Bte., blacksmith
ique Pierre, shoemaker
ier Cyrille, laborer
nézime, grocer
Willred, clerk
t N., butcher
J. Bte., baker
Stanislas, plasterer
Alphonse, grocer

urham st. intersects.

ure Joseph, bricklayer
ague Chs. T., joiner
& Pageau, grocers
C., of Sénécal & Pageau
J. Bte., clerk

299 Riendeau Frs., carpenter
300 Parizeau Ambroise, contractor
301 Lamontagne Antoine, joiner
304 Corsin Damase, joiner
Soulard Misaël, shoemaker
305 Cadotte Dieudonné, blacksmith
306 Bleau Treflé, joiner
Gravel Jean, bricklayer
308 Gregoire Alexis, shoemaker
Vanier Gilbert, clerk
311 Cadotte Modeste, coach maker
310 Chabot Noël, shoemaker
Pepin Joseph, cook
307 Cadotte Modeste, coach maker
312 Bélair P., painter
313 Jolie P. Parfait, grocer
Perreault Urgèle, carter
314 Tellier Louis, shoemaker, r
Rivet Dominique, mason, r
Labelle François, baker
315 Joly P. Parfait, grocer
316 Poirier Napoléon, barber
Cadotte Maxime, shoemaker, r
318 Jobin Mrs. Delphine, wid E.
Dupré Napoléon, bricklayer
320 Hogue Hyacinthe, shoemaker
321 L'Ecuyer J. E., grocer
322 Quintal Philias, saloon

Here Panet st. intersects.

324 Bisaillon Frs. X., grocer
325 Coallier Hubert, joiner
326 Leveillé Toussaint, laborer
328 Maher Louis, carter
Moineau Louis, carter
329 Gadouri Adolphe, bricklayer
Chaput Medard, laborer
330 Belair Napoléon, tanner
Martineau Auguste, laborer
331 Daigneault Charles, baker
Croteau Mrs. Malina, boots and shoes
332 Croteau André, shoemaker
333 Giroux Louis, tinroofer
Marsolais Charles, mason
334 St George François, laborer
335 Dostie Frs. X., baker
Dépatie Auguste, laborer
336 Larose Miss D., charwoman
337 Boivin Isaac, bricklayer
Lajeunesse J. Bte., joiner
Bertrand Miss Sara, dressmaker
Bertrand Auguste, shoemaker
Dufault Felix, fruit dealer
338 Charretier François, bricklayer
Lebeau Félix, clerk
340 Brodeur Désiré, dealer in grain
341 Frappier Jos., grocer
344 Gourre Noë, shoemaker
345 Lussier Jos., merchant
346 Lefrançois Mrs. E., wid Charles, dressmaker
348 St Jean Edouard, jeweller

Here Visitation st. intersects.

355 Beaudoin Mrs. Eloïse, wid L.
Desmarais Joseph, blacksmith
Pauzé Calixte, bricklayer
357 Labadie George, shoemaker
360 Lafortune Olivier, mason
361 Bourdon Arthur, joiner
362 Courtois Médéric, grocer
363 Collerette Ferdinand, grocer

Here Beaudry st. intersects.

365 Laforce Alfred, butcher
369 Lauzon J. Bte., carter
371 Tetrault Isaïe, tobacconist
Petitclerc Mrs. M., wid Chs.
Tetrault François, joiner
373 St Jacques Eustache, barber
374 Poitras Bernabé, carter
375 Neveu Miss Célina, dressmaker
376 Lachapelle Mrs. Luce, wid Frs.
377 Arcand Simon, grain dealer, r
378 Drolet Elzéar, joiner
379 Lachapelle J. Bte., laborer
380 Tétrault Mathias, carpenter
Tétrault Napoléon, joiner
Alarie François, laborer

Here Montcalm st. intersects.

Hogue Elie, grocer
382 Magnan Benjamin
Magnan Odilon, trunkmaker
Houde Alexis, laborer
385 Duclos Hubert, coachmaker
387 Roch Joseph, laborer
389 Tessier Moïse, bricklayer
Dufresne Albert, laborer, r
Christin Adolphe, joiner,
390 Trempe Adolphe, collector
Deziel Pierre, driver
391 Durand Louis, butcher

Here Wolfe st. intersects.

395 Poupart Alexis, grocer
396 Guillaume Olivier, joiner
397 Deslaurier G., bricklayer
Lafortune Damase, laborer
399 Gosselin Napoléon, hotel
399½ Lussier Geo., butcher
400 Lafortune Oscar, grocer

Here Amherst st. intersects.

401 Perreault Joseph, printer
403 Larue E., wood merchant
McBeth Mrs. Adelaide, wid J.
405 Préfontaine & Parizeau, wood dealers
416 Perrault Jacques, grocer

Here Jacques Cartier st. intersects.

417 Landreville M., saloon
418 Perrault U., grocer
419 Cusson Pierre, stonecutter
420 Grenier Frs., laborer
Vézeault Frs., laborer
421 Villeneuve Mathias, bookkeeper
422 Grenier Onézime, barber
423 Villeneuve Miss G., teacher
Villeneuve Eusèbe, carpenter
424 Riopelle Godfroi, shoemaker
Contant Chs., merchant
425 Hogue M., confectioner
Labelle Mrs. I., wid Jos.
426½ Belleau Mrs. M., wid François
427 Boucher Eusèbe, barber
428 Daoust Thos., currier
428½ Racette Ignace, carter
Racette Miss C., dressmaker
429 Labelle Joseph, foreman roads
433 Marsan dit Lapierre L., mason

Here St. Andrew st. intersects.

436 Brodeur A., grocer
437 Swift Wm., & Geo., grocers
438 Coutu L. H., of Coutu & Lanctot
Coutu J. F. G., notary
439 Swift William, of Wm. & Geo. Swift
Swift George, of Wm. & Geo. Swift
Herbert John, express driver
440 Richardson Chs. F., Canadian Express Co.
441 Carli Thomas, of Catelli & Carli
441½ Beaudry Joseph, merchant tailor
442 Bertrand Magloire, boots and shoes
443 St Marie Mrs. F., wid Hubert
Bergeron Vital, of Bergeron & Cadieux
444 Wilson Jos., agent
445 Rickner D., fruit dealer

JAS. BAYLIS & SON—CARPET, OIL CLOTH & CURTAIN WAREH'SE—459 & 461 NOTRE DAME

446 Trestler Henri R., cashier custom house
447 Paquet E., M.D.
Lafrenière Edouard, clerk
Bourbeau Michel, tailor
448 Trestler C. F. F., of Trestler & Globensky
449 Viger Mrs. Sophie, wid H.
Archambault Jos., clerk
Labelle Toussaint, notary
450 Neveu Alphonse, clerk
452 Glackmeyer Mrs. A., wid G.
Dépatie Jean B., cabinetmaker
454 Gibeault Eustache, clerk
Malouin Louis, undertaker

Here St. Christophe st. intersects.

455 Bernard Alexis, fruit dealer
457 Larivière Chs. C., of Racette & Larivière
459 Moncel Guillaume Nap., manager estate Masson
461 Gireux H., merchant
463 MacKenzie Henry
465 Hughes Geo. A., notary
467 Pilon Antime, merchant

Here St. Hubert st. intersects.

473 Hospice St Joseph, sister François Xavier, superioress
487 Reform and Institute of Brothers of Charity, brother Eusèbe, superior; rev. Chas. A. Thérien, chaplain
489 Reform shoe & harness store
500 Providence Orphan asylum, sister Mary Edwige, superioress
501 Brunet Jos., contractor
503 Sénécal Chs., of Sénécal & Pageau

Here St. Denis st. intersects.

510 Bourret Mrs. Stephanie, wid J.
511 Roy H., butcher
513 Dufresne Joseph, clerk
514 Godin David, clerk
515 Demers Mrs. L., wid Ed.
516 Barrette Camille, of Barrette & Beauchamp
Limoge J., of Sicard & Limoge
517 Brown Robert, storeman
518 Normandin G. Alphonse, clerk
Paré Alexandre, merchant
519 Lamontagne Louis, shoemaker
Canneville Hormisdas, carter, r
Nanter Noël, joiner, r
Bouthillier Michel, carter, r
520 Brière Mrs. Sophie, wid Frs. X.
Gauthier Mrs. C., wid Joseph, r
521 Lamère Miss Emily
Rabidoux Mrs. R., wid Michel, r
522 Paré Hormisdas, joiner
Leveillée Jean, r
Vincent Louis, mason, r
523 Martel Alexandre, shoemaker
Ouimet Jos., laborer
524 Labelle Louis, carter
Gascon Jules, mason
525 Stribensky Mrs. P., wid Louis
Fortier Joseph, saddler, r
526 Poupart Léon, carter
Rabi Miss M., seamstress, r
Lecourt Joseph, laborer, r
527 Ouellet Louis, carpenter
Lemarbre André, plasterer
529 Forget Miss Délima, seamstress
Bélanger Mrs. M., wid Pierre, r
530 Forget Louis, sen., carter
Forget Louis, jun., joiner
530½ Delorme Pierre, butcher
531 Lachapelle André, grocer
532 Guilbeault Benjamin, sculptor
532½ Fraser Mrs. D., wid G., fruit
534 Moquin Henri, tailor
Krammer Hypolite, finisher
535 Peltier J. Bte., grocer
536 Lachapelle Michel, saloon

Here Sanguinet st. intersects.

537 Parent Pierre, laborer
Hupé Félix, laborer
Thérien Mrs. Hortense, wid Jean
Elliot Emery, mason
538 Perrault Joseph, grocer
Tifleau Alfred, clerk
Poliquin Frs. X., storeman
539 Peltier Jean Bte., grocer
541 Dumas Mrs. Hameline, wid E.
Maheu Pierre, laborer
543 Carroll Jos., milkman
545 Fraser Mrs. D., wid G.
Lavesque Miss V., laundress
546 Trudel Joseph, printer
Thibeault C., joiner
547 Gauthier N., stonecutter
Grenier Louis Adolphe, notary
548 Gauthier N., stonecutter
Lamy Mrs. Oliva, wid William
549 Perreault Michel, steward
550 Lamoureux Joseph, tobacconist
Labelle Napoléon, jeweller
551 Charland R., grocer

Here Grothé lane begins.

552 Homier Louis, hatter
Renois Ludger, joiner
Bastien Aug., clerk
553 Pruneau J. Bte., plasterer
554 Homond Ferdinand, laborer
556 Maheu Charles, clerk
558 Belleau Siméon, printer
560 Pilon Théodore, gardener
562 Delorme Antoine, butcher
Lambert Edouard, joiner
563 Wright John, laborer
564 Delorme Louis, butcher
565 Lavoie Hormidas, tobacconist

Here St. Elizabeth st. intersects.

566 Gosselin Zotique, grocer
572 Comte Louis, stonecutter
575 Malbœuf J. Bte., butcher
576 Blais Benj., mason
Taillefer Moïse, butcher
577 Massicotte O. H., grocer
578 Bonin J. Bte., grocer

Here German st. intersects.

581 Levêque Ed., restaurant
582 Lebrun Chas., & Frère, grocers
Lebrun N., of Charles Lebrun & Frère
584 Coutois J. Bte., laborer
Dépatie Louis, stonecutter
585 Gibon Guillaume, laborer
Moinard F., dealer
586 Beaupré Edmond, carpenter
587 Desève Augustin, laborer
Habige Aloyse, engineer
588 Crepeau Mrs. L., wid Jos.
Brais Alphonse, violinist
590 Millette Nar., stonecutter
591 Viau Chs.
593 Gravel Léon, laborer
Faubert Alexis, baker
Gravel Pierre, clerk
Petit Jos., joiner
Latreuil Godfroi, wood dealer
Dupont Jean Marie, laborer
594 Viger Miss, French academy
595 Rabi Joseph, foreman
Bérard Jean Bte., tinsmith
Boyer Pascal, laborer
St Pierre Adolphe, plasterer
597 McDonald John, shoemaker
Thérien F. X., blacksmith
599 Grenier Edouard, letter
Lemieux Vital, carpenter
600 Jarret & Frère, grocers
601 Jacques Onézime, joiner
602 Perrault N., toy store
603 Perrault Frs., coal oil dealer

Here St. Constant st. intersects.

605 Lavigne C. M., grocer
Thomas Joseph, butcher
Rochon Louis, butcher
606 Dériger Mrs. M., wid J.
Dépot E., joiner
607 Dubé Ferdinand, painter
608 Chalifoux Louis, shoemaker
610 Bertrand Siméon, joiner
610½ Désautels A., blacksmith
612½ Renaud J. Bte., merchant
613 Lavigne Moïse, grocer
Laurent George, of Laurent Gagnier
614 Martineau J. B., stonecutter
Morneau Aug., mason
Labelle Antoine, laborer, r
St Germain Napoléon, laborer
Goulet Amable, laborer, r
Brière Charles, laborer, r
Lamontagne Mrs. S., wid
617 Renaud Ovide, clerk
Latreille Joseph, butcher
619 Girard Michel, laborer
620 Rochon Louis, butcher
621 Fournier David, laborer
David Mrs. Zoë, wid Louis
Vaudry Chs., laborer
622 Labelle Frs., laborer
623 Beland Alexis, shoemaker
624 Laurent J. B., trader
625 Montmarquette Jos., meat inspector
627 Parent Narcisse, clerk
629 St Germain Benjamin, baker
631 Lamontagne J. B., plasterer
Laliberté Ludger, shoemaker
632 Lebeau Maxime, saloon
633 Ledoux Louis, joiner
635 Desrosiers E., jeweller
Lacroix Adolphe, joiner
637 Beaucaire Frs., grocer
636 Ashton George, furrier

Here St. Dominique st. intersects.

644 Meunier Miss M., dressmaker
646 Lecavalier F. X., dry goods
647 Martin F. X., stonecutter
649 Labelle Félix, laborer
651 Robidoux Louis, carter
Gohier Rémi, dry goods
652 Labelle Narcisse, hotel
653 Harmand John, jeweller
655 Lamontagne J. W., tailor

Here St. Lawrence st. intersects.

659 Desjardins E. R., grocer
Bourdon Barthelemi, boots
661 Gilmore Mrs. G., wid M.
662 Galarneau J. A., grocer
668 Dubois J., carter
Horn Louis, bricklayer
669 Collins John, coal oil dealer
Collins John, stamper

Here St. Chs. Borromée st. intersects.

670 Valin Nicholas, mason
671 Nantel T., grocer
672 Walsh John, storeman
674 Gariépy Alexis, joiner
675 Nantel Simon, grocer
Lajeunesse Amable, laborer
Stack Thomas, bricklayer
677 Peltier Edmond, shoemaker
679 Goyette Mrs. P., wid A.
681 Valiquette I., policeman

S BAYLIS & SON keep constantly on hand a large Stock of Curtain Materials and Cornices

é Gédéon, carpenter
son Wm., painter
r William, shoemaker
odin Jos., tanner
Morme Siméon, butcher
oz Nicolas, tinsmith
ailhire Thomas, brassfinisher
lker F., policeman

between the upper basin
e Canal and the River, St
ward

rbour Louis, storeman
Lawrence Engine works, W. P.
rtley & Co.
tley W. P., & Co., proprie-
rs St Lawrence Engine
orks
Dougall James, Canal flour
ills
k, Benny & Co., iron nail and
ike works
eron D., P. O. clerk
Dougall James, Canal flour
ills
ld Irs, & Son, City mills
Nail and Tacks works,
low, Hersey & Co.
nans, Clare & Co., linseed
, paint, color and drug mills
ntreal Warehousing Co., J. S.
all, manager
e's dry dock, capt. G. T.
ite, proprietor
oney W. M., & Co., proprie-
rs Canada Horse Nail Works
ada Horse Nail Works, W.
. Mooney & Co., proprietors

ON PLACE and MOLSON
RACE, in rear of St Tho-
church, off 306 St Mary,
Mary ward

ague William
vost Ls., of Prévost & Paré
dan John, boatman
son Robert, carpenter
rlton E. J., coal and wood
e Alex., optician
le W. A., lithographer, &c.
dsay rev. Robert, St Thomas
urch

RQUE, from the River
to Papineau sq, St Mary

son's brewery
adian Rubber Co.

ELET, (formerly Barre
, from 273 William to 322
eph, St Ann ward

is Philippe, ship carpenter
patie Edmond, carter
tien Isaac, carter
bois J. Bte., trader
kley Francis, laborer
lieux Xavier, carter
lour Jos., laborer

ere Barré st. intersects.

rurier dit Lallemand Michel,
arter
laurier Joseph, baker
bois Z., com traveller
rurier dit Lallemand Alph.,
arter
vel Stanislas, carter

26 Clément Hyp lite, carter
28 Renaud Charles
29 Lachapelle Toussaint, baker
31 McNally John, chandler

MONET LANE, between 244 Aqueduct and 111 Versailles, St Antoine ward

Prudhomme Mrs., wid Augustin
Atien Antoine H., laborer
Brunelle Mrs.
Auger Hypolite, finisher
Parent Edouard, mason
Parent J. B, carter
Derome dit Décareau Pierre, tinsmith
Laplante J. B., baker
Charlebois B., carter
Britton Baptiste, sawyer
Rochon Siméon, patternmaker
Berthelot Edw., shoemaker
Millette Eugène, painter
Levesque Geo., laborer
Richard Eugène, carter
Garn Arsène, shoemaker
Macraw Louis, carter
Faucher Arthur, upholsterer
Moffat Mrs. E., wid Michael
Labelle Alexis, joiner
Valiquette Edmond, finisher
McCoy James, storeman
Laramée Paul, joiner

MONTCALM, from 135 Water north to Sherbrooke, St James ward

2 Vincent Joseph, ferryman
4 Smith Edward, foreman
5 Cole Wm., marine store
6 McIndoe A. C., cashier
7 Cox Edwin James, engineer
8 Bennett Fred., customs officer
9 Taylor John, brewer
10 Harper James, printer
11 Chabot Pierre Octave, clerk
12 Hartt A., bookkeeper
Dumouchel Adelbert, clerk
13 Melady Alfred, machinist
Mercile Joseph, carpenter
14 Berard François, carriagemaker
15 Newton William E., storeman
16 Beattie Charles, printer
17 Anderson Nicholas, sailmaker
18 David Henry, painter
19 Rigney Michael
Rigney Patrick, bookkeeper
20 Beaudry Moïse, carriagemaker
Renaud Louis, blacksmith
Pagé George, blacksmith
21 McConnell Ed., storeman
23 Thomas Richard, customs clerk
24 Gorrie Simon, clerk
Bergeron Jacob, blacksmith
Gorrie J. Bte., clerk
Gorrie Frs., cooper
24½ Butler Henry, bricklayer
26 Maloney Patrick, trader
26½ Ryan William, clerk
30 Galvin James, saloon

Here St. Mary st. intersects.

35 O'Neill David T., grocer
Rousseau J. B, clerk
38 Plante J. Bte., P. O. clerk
39 Smallwell James, stevedore
41 Lescarbeau Camille, laborer
Demers Marcellin, mason
46 Chaput Ludger, flour merchant
47 Hardy Isidore, sailor
Godin Mrs. Alvine, wid Wm.
48 Daoust Sylvanie, clerk
49 Rouillard William, carter
Rochon Théodore, laborer
50 Fiset Mrs. Emélie, wid Michel
52 Gauthier Toussaint, painter
Monahan Wm., tobacconist
53 Duhamel J. Bte., & Co., tanners and curriers
54 Allard Napoléon, trader
54½ Kendall George, manufacturer
56 Rochon J. Bte., bricklayer
Rochon Vital, tailor
Généreux Louis, shoecutter
56½ Guy Ovila, baker
57 Blanchon Adolphe, cook
58 Nicholson George, butcher
59 Poliquin Denis, shoemaker
62 Delisle Arthur, librarian
63 Gingras J. Bte., shoemaker
Thibault G., shipcarpenter
64 Pagé Octave, tinsmith
65 Caron Frs., laborer
Laplerre Alfred, laborer
66 Moore Thomas, bricklayer

Here Craig st. intersects.

70 Pashby T., of Pashby & Munro
71 Menut Jean Bte., pewter worker
73 Daoust Nap., upholsterer
74 Daunais Nap., of Clément, Daunais & Co.
75 Jubinville Narcisse, painter
76 Hoof-tetter P., carter
77 Rattelle Pierre C, blacksmith
78 Moran E., of Donovan & Moran
80 Corbeil Jos., conductor G.T.R.
86 Roulait Mrs. Angèle, wid
79 Chabot J. Bte. N., bookkeeper
Chabut J. Bte., millwright

Here Bonaparte st. ends.

88 Langlois Mrs. Denise, wid Chs.
89 Arcand's wood yard
90 Lafontaine J. Bte., laborer
Lafontaine Louis, express driver
92 Limoges Joseph, laborer
94 White Mrs. Mary, wid Robert

Here Lagauchetière st. intersects.

104 Fischer Christian, butcher
105 Jackson James, carter
107 Caya J. B., boots and shoes
108 Dupuis Alfred, wood dealer
109 Laboissière Louis, painter
Galipeau Louis, joiner
Morache Mrs. Emilie, wid Jean
109½ Rondeau Ulysse, P. O. clerk
110 Payette Amable, foreman
Laderoute Basile, laborer, r
Robert Mrs. A., wid J. Bte., r
Laderoute Michel, laborer, r
111 Lacoste Romuald, trader
112 Gervais Albert, printer
Dugal Joseph, carpenter, r
Létourneau Hilaire, painter, r
Leblanc —, laborer, r
113 Barbeau Maxime, stonecutter
114 Ratelle Jean Bte., blacksmith
Perrault Misses, milliners
115 Martel Elie, painter
116 Ratelle Antoine, blacksmith
117 Martel Hercule, policeman
118 Hotte Elie, clerk
Blanchard Mrs. C, wid Isidore
119 Gervais Basile, baker
120 Marr François, stonecutter
121 Pigeon Wilfrid, trader
123 Pigeon Antoine, clerk
Lacroix Miss Célina, seamtress
124 Lorange Joseph, grocer

Here Dorchester st. intersects.

125 DeLadurantaye E., shoemaker

JAS. BAYLIS & SON—CARPET, OIL CLOTH & CURTAIN WAREH'SE—459 & 461 NOTRE DA

126 Fiset Pierre, grocer
Pelletier Jules, shoemaker
Papineau Mrs. D., wid N.
127 Desmarais Mrs. M., wid Pierre, seamstress
131 Chevrier Emery, laborer
132 Giroux Auguste, carter
Bellefleur François, bread driver, r
133 Cusson G., carriagemaker
McGarry Daniel, grain dealer
134 Thibodeau Olivier, carter
135 Robillard Joseph, laborer
Montreuil Laurent, blacksmith, r
Dumont Jean, laborer, r
136 Leveillé H., soda water maker
137 Lesage Antoine, shoemaker
Clune Michael, laborer, r
138 Gratton Louis, cooper
139 Gosselin Séraphin, shoemaker
Sénécal Alfred, carriagemaker, r
140 Lasonde Joseph, bread driver
141 Bourdon Eugène, shoemaker
142 Leslie Geo., collector
143½ Piché Joseph, storeman
Malo François X., tailor
144 Blanchard V., clerk Richelieu Co.
145 Pepin Israël, tailor
146 Beauregard F. X., P.O. clerk
147 Tourville Mrs. Louise, wid M.
Pepin Mrs. Angelique, wid J., r
Pepin Joseph, carter, r
148 Haynes Charles, shoemaker
Tetrault Ludger, baker, r
Pariseau Antime, shoemaker, r
Gorrie Cyrille, barber, r
Hubert Cyrille, laborer, r
150 Morache Joseph, printer
152 Arpin Louis G., clerk
152½ Mondoux Alphonse, printer
154 O'Brien Charles, shoemaker
154½ Brunel Gaspard, printer
156 Guilner Mrs. Catherine, wid C.
Vandandaigne Joseph
156½ Beaudoin George, P. O. clerk
158 Côté Hector, printer
158½ Jacques J. Bte., carriagemaker
159 Dompierre Frs., confectioner
160 Martineau Narcisse, trader
160½ Pelletier Miss Eliza, seamstress
161 Bilodeau Antoine, shoemaker
162 Lamontagne François, painter
162½ Lamontagne P., depty inspector of Inland revenue
164 Larivière Sebastien, builder
Robitaille Etienne, shoemaker, r
Métayer Arthur, shoemaker, r
Métayer J. Bte., joiner, r
Loiselle Joseph, joiner, r
164½ Noël Urbain, saddler
165 Fontaine Israël, carter
St George Nap., laborer, r
166 Testard Jean Bte., laborer
Testard Cyrille, laborer
Hébert Cyprien, laborer, r
Chapleau Urgèle, carter, r
167 Rondeau Mrs. Céleste
Pepin Jos., carter, r
168 Pagé Joseph, mechinist, r
Delonchamp Frs.
169 Kelaher Michael, carter
170 Fecteau George, tanner
Archambault Noël, joiner, r
Collard Joseph, stonecutter, r
St Jean Samuel, r
170½ Joannette Rémi, beer driver
Chayer Edmond, cooper, r
Gauthier Antoine, gardener
171 Hamilton Alexander, carter
172 Lépine Chs., carter
173 Gervais Nap., clerk
174 Lamoureux Mrs. J., wid G.
175 Canon A., manufacturer of children's fancy cacks
177 Giroux Fabien, butcher
179 Massie Olivier, stonecutter
Leduc George, shoemaker
181 Massie Edmond, cooper
183 Auclair Onésime, steward
184 Duclos Pierre
185 Dumouchel L., barber
Filiatrault Paul
Filiatrault Adrien, collector
Filiatrault T., printer
Filiatrault Godfroy, stonecutter
Desautels Hector, driver
186 Granger Napoléon, painter
187 Sylvestre Octave, policeman
Mathurin Joseph, tailor
Vereault Xavier, laborer
Richard Alex., baker
Vincent Eu-ebe, grocer
Prudhomme Frs., trader, r

Here St. Catherine st. intersects.

Loiselle P., hardware
Lussier Pierre, hatter
Joubert Nap., boots and shoes
Foutin Antoine
188 Aubry Ludger, baker
Peltier Honoré, shoemaker
189 Dupont Mrs., washerwoman
190 Cazabon Miss P., milliner
Charland Ed., shoemaker
191 Allaire Odilon, cabinetmaker
Dupont T., of Gervais & Dupont
192 Nantais Onésime, merchant
193 Gamache Joseph, shoemaker
Côté Mrs., r
Chamberland Mrs. S., wid S., r
194 Malo Grégoire, tailor
195 Vadeboncœur Mathias, laborer
196 Lecompte Ovila, foreman
197 Bérard Joseph, trader
198 Lefrançois George, clerk
199 Pauzé Mrs. M. L., wid N.
200 Sauriole Chs., blacksmith
201 Ransom Wm. F., milkman
202 Pelletier Joseph, tinsmith, r
203 Corbeil Xavier, butcher
204 Leclerc Basile, shoemaker
205 Healy Nat., trader
206 Parmentier Joseph, shoemaker
207 Hogue Léon, police sergeant
208 Boivin Isaac, laborer
209 Larence François, joiner, r
210 Bertrand Narcisse, sculptor
211 Leblanc André, printer
213 Ubardeau Amable, carpenter
214 Mercille Alexis, advocate
215 Ubardeau Magloire, stonecutter
Morin Clément
216 Trépannier Euclide, joiner
218 Hogue Elie, grocer

Here Mignonne st. intersects.

219 Aubry Alexis
220 Arcand Simon, grocer
222 Laramée Octave
224 Laurent François, joiner
226 Ethier Mrs. Rosalie, wid A.
Ethier Miss L., school teacher
Peltier Joseph, shoemaker
Tetreault David, joiner
Gibault Joseph, policeman
Tetrault Amedée, joiner
227 Plante Jean, carpenter
Reeves Benjamin
228 Lévesque Antoine, carter
229 Moquin Vital, carter
Carpentier Joseph, joiner
230 Poliquin Miss J., laundress
231 Lacroix Martin, finisher
Lepine Edmond, carter, r
Quevillon Anaclet, laborer, r
232 Rice Henry, joiner
Dompierre Nazaire, shoemaker
Belair Mrs. F., wid A.
Legault Dominique, trader
234 Laporte Guillaume, car
Gilbert Célestin, carter
235 Lachance Pierre, stone
Dompierre Isaac, shoe
236 Thérien Gilbert, carter
236½ Paré Théophile, cooper
238 Locas Pierre, milk deal
238½ Blais Joseph, shoemak
Lapointe Marcellin, car
239 Matte William, laborer
Champagne A., carp
240 Foisy Frs., builder
240½ Bourque A. A., clerk
Tétrault Damien, bine
Breault Jos., cabinetma
241 Mayer Joseph, shoem
242 Aubry Marcel, currier
242½ Bedard Magloire C., cle
243 Lévesque Ludger, shoe
244 Lapointe François
Bellefleur Marc, black
245 Chevalier Charles, gro
246 Stebens Louis, grocer
247 Chevalier Chs., grocer
248 Roch André, mason
249 Caron Alexis, shoemak
Gariépy Joseph, labore
250 Alarie Mrs. A., wid M
Hervieux N., laborer, r
Fournelle George, joiner
Jetté Thomas, laborer, r
St Jean Edouard, shoe
251 Eymard Alexis, labore
Aimard Edmond, cabi
Beulé Onésime, printer
Bruler Jas., printer
Trudel Misses J. & T.
Beaudin B., student
252 Latranchise Louis, joi
Lafleur Joseph, carp
253 Desrochers André, labo
Labergo Charles, mach
St Jean J. Bte., black
254 Lortie Mrs. A., wid M
Lalumière Louis, carter
Payer Paul, carter, r
254½ Beauséjour Pierre, labo
255 Ferland L., of Noël & F
257 Bellefleur Hubert, labo
Henrichon Victor, labo
258 Leclerc Joseph, carter
Lahaye Léon, sculptor, r
259 McClosky Bern., horse
Ladéroute Joseph, r
260 Gagnon Mrs. Louise, wi
Marien Chas., carpenter
260½ Fauteux Mrs.
261 Stebens Siméon, leather
262 Beauchamps Sifroy, sho
262½ Archambault Albert, sho
Bousquet J. Bte., beer d
263 Thérien Ludger, foreman
264 Noël & Ferland, cabinet
265 Martin Frédéric, beer de
266 Gougeon Joseph, shoem
267 Cantin Joseph, baker
Henri Romuald, shoem
Sauvageau Onésime, sho
Champagne Severin, la
268 Villeneuve Jean, laborer
269 Picard Trefflé, cookkeep
Noël M., of Noël & Fer
270 Duchenay Eugene, labo
271 Howison H., of Sentenne
ison & Massue
272 Grimard Edouard, joiner
273 Picotte Alex., leather c
Cardinal Amanase, bake
Jacob Mrs. Marguerite
274 Beaupré Damien, police
Dufresne Maxime, baker
275 Yopps Antoine, laborer
Bussière Antoine, carpe
276 Cornellier Narcisse, gro
277 Guindon Joseph P., stove

. BAYLIS & SON—COCOA MATTING, MATS and STAIR RODS—459 & 461 NOTRE DAME ST

Vézina M., laborer, r
Labossière Calixte, saddler
Gauthillier Frs. X., policeman
Lauzon Cyrille, carpenter

Here Robin st. intersects.

Barreau Mrs. O., wid J. Bte., grocer
Laplante Edmond, grocer
Lachon Etienne, joiner, r
Mathieu Joachim, butcher, r
Rebelleu Edouard, butcher
Archambault Exulper
Chevalier Odilon, baker
Salimandière A., shoemaker
Boucher Séraphin, builder
Savaut Antoine, carter
Boucher Ferdinand, contractor
Morneau Mrs. V., wid Jean
McDonald Mrs. C., wid N.
Métu J. Bte., shoemaker
Barreau Mrs. Flavie, wid E.
Métu Mrs. Adélaide, wid Frs.
Lapointe Mrs. J., wid G., r
Bioche Benoni, laborer, r
Serras J. Bte., cabinetmaker, r
Laroche Joseph, laborer, r
Desjardins Joseph, laborer, r
Secours Joseph, shoemaker
Vales Mrs. L., wid John
Desjardins Gabriel, laborer
Laforest Ed., cabinetmaker
Jens Louis, mason
Mattenaude François, laborer
Lafortune Joseph, laborer
Bilbodeau M., shoemaker
Leblanc Maxime, laborer, r
Vézina Adolphe, laborer, r
Vézina Joseph, laborer, r
Bécard François, laborer
Bareau Prospère, laborer, r
Bogue Pierre, joiner, r
Lacourse Joseph, laborer
Lauzon Miss Sophie, seamstress
Cartier Olivier, bailiff
Grégoire J. Bte., clerk
Lepin Pierre, stonecutter
Bayer Alexis, carpenter
Bibeau Ludger, bricklayer
Laroche Louis, grocer
Leclaire Moïse, carter
Tirault Olivier, baker, r
Corbell Pierre, r
Lanneton Joseph, shoemaker, r
Leltier Miss E., seamstress
Angé Louis, laborer
Gérard Roch, blacksmith
Labranche François, laborer
Cholette Isidore, laborer, r
Bourgeois Nar., shoemaker, r
Lafleur Mrs. Lucie, r
Leclair Mrs. Marie, wid Fred.
Robitaille Frs., trunkmaker
Moore Joseph, laborer
Courville Joseph, shoemaker
Lathier Z., cabinetmaker
Delançon Frs., bricklayer
Bonette Mrs. Dinah, wid Nar.
Shommé Benjamin, joiner
Faoust Olivier, carter
Bastien Joseph, grocer
Bélleau Honoré, shoemaker
A Pierre Wm., painter
Lin Onésime, laborer
Desjardins Joseph, trader
Laberge Alphonse, stonecutter
Laperle Alex., laborer, r
Travel P., tailor
Taillancourt Félix, laborer, r
Holland F., tinsmith
Lauteux Gilbert, trader
Méthivier Mrs. E., wid X.
Bouffe Simon, laborer, r
Bouin Simon, potashmaker, r
Surprenant Pierre, laborer, r

325 Racette J., shoemaker, r
326 Liemquen Ferdinand, laborer
327 Landes Jean, grocer
Deroches Gédéon, laborer, r
Blondin Hercule, joiner, r
Gagnier Mrs., r
Desrocher Trefflé, trader, r
Denault Simon, shoemaker, r
Ritchot Ovila, foreman, r
Jinchereau Olivier, laborer, r
Venne Charles, shoemaker, r
328 Hétu Félix, shoemaker
329 Piché Célestin, shoemaker
330 Matte Pierre C., bailiff
Bernard Antoine, shoemaker, r
331 Grenier J. Bte., blacksmith
Lefebvre Thos., plasterer, r
Chabot Stanislas, tobacconist, r
Maheux Narcisse, laborer, r
332 Lagrenade T., shoemaker
Durochers Michel, laborer, r
333 Daoust Antoine, tanner
Laporte Méloc, plasterer
334 Gauthier Chs.
Voiseault Désiré, shoemaker, r
335 Deslauriers Israël, engineer
Poitras Stanislas, joiner, r
Forest Onésime, baker, r
336 Allard Mrs.
Gravel Charles, joiner, r
Dubois H., cabinetmaker, r
337 Lagarde Antoine, shoemaker
Lagarde Miss A., school teacher
Desjardins Louis, laborer, r
338 Degman Michael, laborer
338½ Nadeau Pierre, joiner
340 Désormiers F. X., stonecutter
340½ Syrie Jean Bte.,
341 Miron Mrs. A., wid Maxime
342 Deschamps Alfred, shoemaker
342½ Dufort Jean, carter
343 Guernon Xavier, shoemaker
Richard François, shoemaker, r
Labbé Joseph, plasterer, r
345 Cloutier Alfred, shoemaker
347 Desroches Alexis, stonecutter

Here Ontario st. intersects.

348 Robillard Prospère, merchant
348½ Beaudry Damase, carter
Vaillancourt Jos., joiner
350 Valin Norbert, stonecutter
Pigeon Damase, baker, r
Gariépy Urgèle, laborer, r
Lesperance J. Bte., shoemaker, r
Provost Mrs. U., wid T.
351 Belanger Hildège, shoemaker
353 Deschatelets Louis, bricklayer
354 Laporte Médéric, baker
Chaput Jos., carter, r
355 Monette Abraham, shoemaker
357 Morel Elie, shoemaker
Messier Gilbert O., machinist
359 Beauchamp Mrs. Eloïse, wid J.
360 Laramée Narcisse, laborer
Blouin Romain, storeman, r
Guilbeault George, laborer, r
361 Latendresse M., sen., carter
362 Lanthier Hubert, plasterer
Massicotte Olivier, r
363 Latendresse M., jun., bricklayer
364 Chagnon Joseph N., grocer
Beaudry Pierre, carter, r
367 Bélec Louis, carter
369 Renaud Pierre, shoemaker
Cusson J. Bte., carter
371 Courval Edouard, roofer
372 Lapointe Jos., carter
Larivée Alfred, carter, r
Larose Dominique, furrier, r
373 Labelle Chas., laborer
Leonard Louis, beer driver
374 Perreault Frs., shoemaker
374½ Bureau Chas., upholsterer
376 Jacquemin Alexis, gilder

376 Thérien Jos., shoemaker, r
378 Bruno Olivier, laborer
380 Duquet Joseph, bricklayer
381 Raparie Vital, grocer
382 Parent Etienne, express driver
383 Désureau J. B., sen., carpenter
Désureau J. B., jun., carpenter
Langlois Joseph, laborer
Gauthier Isidore, laborer
384 Gagnier Toussaint, laborer
386 Leduc Alp., policeman
Gladu François, shoemaker, r
387½ Montez Joseph, shoemaker
Piquette Régis, carpenter
387 Labelle Mrs. Philomène, wid O.
388 Bazinet Zéphirin, laborer
Bazinet Louis, clerk, r
389 Brisson Joseph, clerk,
390 Tondreau Pierre, mason
Messier Pierre, laborer, r
Magnan Jules, trunkmaker, r
391 Lafortune Damase, baker
392 Tifault Charles, joiner
Magnan Médéric, milk dealer
393 Lebrun Siméon, stonecutter
Beauchamp M., carpenter
395 Charest Joseph, carter
396 Lefebvre Constant, shoemaker
398 Bérubé Fréderic, tailor
Bourgoin Arthur, carter
399 Menard Edouard, shoemaker
Landry Cyrille, carpenter
Ouellette Eusèbe, trader, r
Ferland Alexis, cabinetmaker, r
400 Lamarre Laurent, joiner
401 Gauthier Elie, grocer
402 Vaillancourt Joseph, shoemaker
403 Lanois Ulric, tailor
Lanois Joseph, clerk
404 Blondin Mrs. M., wid A.
Blondin Antoine, plasterer
Charbonneau Mrs. M., wid F.
Tourangeau X., shoemaker
405 Gravel Urgèle, blacksmith
Brisson Hyacinthe, laborer
Latendresse Joseph, laborer, r
Lafortune Thomas, carpenter, r
Tétrault J. A. E., & Co., fruits, &c
406 Sauriole Frs., trader
Provost Mrs. J., wid M., r
407 Lanoix Frs., grocer
408 Perrault Narcisse, farmer
410 Alarie Louis, shoemaker
412 Durand Joseph, laborer
Verdon Mrs. M., wid A., r
414 Lalumière Guillaume, baker
419 Touin Avila, joiner
Lefebvre Godfroi, shoemaker, r
420 Désormeau George, carpenter
421 Giroux Louis, laborer
422 Lauzon Narcisse
Lauzon Joseph, roofer
423 Brouillette Frs. X., leather cutter
424 Paquet Eloi, stonecutter
425 Kennedy Benjamin, laborer
426 Lamagdeleine N., polisher
Limoges Stanislas, joiner
427 Conlan James, laborer
Aubin Dieudonné, laborer
Labelle Toussaint, baker
428 Fauvel Félix, laborer
429 Juliard Louis M., sand dealer
Girard Jacob, safe maker, r
Viau J. Bte., laborer, r
430 Labelle Octave, carter
O'Neil Henry, carpenter
O'Neil Hugh, gardener
431 Gaudry J. Bte., cooper
432 Passereau Jean, mason
Binda Pascal, mason
433 Beauchamp Charles, cooper
Papineau Cyrille, cooper
Lavalleé Julien, cooper
434 Delanaud Dominique, laborer
436 Franzetti Guiseppe, gardener

JAS. BAYLIS & SON—CARPET, OIL CLOTH & CURTAIN WAREH'SE—459 & 461 NOTRE DA

Franzetti Jos., laborer
437 Provost Napoléon, agent
Chayer Octave, cooper, r
438 Dauphin Lazare, laborer
Girard Alfred, laborer
439 Bormetti Frs., laborer
441 Galipeau Mrs. Fréderic
Larose Mrs. E., wid Wm., r
442 Binda Johanna, sausage maker
Riva Firma, cook
Biadjo Sommah, builder
443 McNeil Arthur, coachman
Léveillé Félix, laborer, r
444 Genon François, laborer
445 Monterbert —
447 Barba —
449 Jolivet Laurent, shoemaker
Rainerei Louis, gardener

MONTANA, from Cherrier, opp head of Jacques Cartier, north to City limits, St James ward

22 Lefebvre Martin, joiner
32 Crépeau Jos., painter
34 Foisy Louis, joiner
36 Lacas François, stonemason
Archambault Théophile, joiner
102 Rochon Antoine, butcher
104 Archambault Joseph, joiner
180 Racette Moïse, fireman
182 Gareau Emilien, baker
Doré Michel, joiner
Lemable Moïse, shoemaker
Paquette Cléophas, painter
Coyle James, coachman
194 Beauchamp Ant., stonemason
196 Guenette P., jun., shoemaker
198 Guenette Pierre, sen., carter
200 Guenette Joseph, shoemaker

MONTMORENCI, from Grand Trunk north to the Canal, St Antoine ward

40 Vaughan M. M., clerk St Gabriel market
41 Killary Patrick, carpenter

Here Centre st. intersects.

49 Wildgoose F. H., Bull's Head hotel
McDougall James, carpenter
51 Coughlan James, grocer
57 Charbonneau Noël, bookkeeper
Charbonneau François, trader
65 O'Byrne Edward, hotelkeeper

Here Richardson st. intersects.

67 O'Neil Patrick, grocer
71 D'Homme Pierre laborer
74 Harrison James, engineer
Townshend William, laborer
77 Kerrans Patrick, laborer
Allan William, laborer
79 Bourdell William, laborer
81 Robillard Olivier, joiner
84 Gunhouse John, laborer
85 Holland Mrs. M., wid Joseph

MOUNT CHARLES PLACE, between 113 and 115 St Dominique, near St Lawrence market, St Louis ward

1 Guimond Calixte, butcher
2 Williams John W., machinist
3 Larkin William, bailiff
4 Granger Hector, bdg hse
Granger Flavien, bookkeeper
Granger Alphonse, clerk
Granger Camille, butcher
Daouet Mrs. Angèle, wid Chs.
6 Riches John W., collector

MOUNTAIN, from 369 St Joseph north to 992 Sherbrooke, St Antoine ward

4 Dixon William, shoemaker
6 Perroche Edouard, fireman
7 Cummings & Co., boots and shoes
8 Jarlot J. B., shoemaker
9 McNamara Mrs. H. G., wid D.
10 Prévost Charles, flour dealer
11 Ebacher Dom., clerk
12 Gastreau Jos., cooper
13 Tessier Narcisse, shoemaker
Tessier Joseph, joiner
14 Desprès Isidore, carter
15 Ouimet Cléophas, clerk
16 Leblanc Léon, baggageman
17 Fournier Miss Odile, tailoress
18 Leduc Edouard, butcher
19 Derepentigny N., saloon
20 Gougeon P., grocer

Here Schoolhouse lane ends.

21 Labelle Jean Bte., carpenter
22 Guindon M., tinsmith
23 Quintin Ularie, joiner
Lemond Joseph, plasterer
24 Cecile Mrs., wid Pierre
Henrichon Mrs. E.
25 Poirier M., conductor G.T.R.
26 Lemieux Hilaire, butcher
27 Prézeau Joseph, shoemaker
28 Labelle Félix, grocer
29 Godin Frs., tobacconist
30 Courville Ludger
32 Laurin Paul, grocer
33 Tétrault Frank, engineer
O'Donaghue John, shoemaker, r
Derome Léon, butcher
Wells Thomas, carter, r

Here Rolland lane begins.

36 St Amour François, grocer
37 Mallette Mrs. G., wid Jérémie
39 Bayard Narcisse, laborer
41 Beausoleil Joseph, upholsterer
Massicotte Joseph, painter
42 Beauchamp Mrs. S. T., wid J.
Beaudry Joseph, bricklayer
43 Crefasse Joseph, shoemaker
44 Charbonneau Joseph, laborer
45 Moreau Moïse, junk store
St Onge Alphonse, laborer, r
Beauchamp Mrs. E. O., wid J. B., r
Euriot Eusèbe, laborer, r
49 Decoste Ulric, carpenter
51 Petelle Paul, baker
52 Pelletier F., shoemaker
54 Reeves John, shoemaker
56 Corbeille Paul, fruit store
58 Barret Louis, butcher
60 Guy François, carter
62 Lalonde Félix, carter
66 Beaulieu Louis
68 Lemoine James, carpenter
70 Lauzon H., laborer
72 Sicard F., engineer

Here Albert st. and Railway crossing intersects.

75 Elder James, trunkmaker
76 Boyd Robert, shoemaker
Carson James
77 Webb Thomas, clerk
78 Luckwell Joseph
79 Lefebvre Mrs. M. L., wid P.
80 Butler Alfred, clerk
81 Legault Michel, laborer
82 McLeod Thomas, of Mullin & McLeod
83 Minkings Mrs. Mary, wid S.
84 Moaks Mrs. Eliza, wid E.
85 Searle George, moulder
86 Webster Thomas, of Lo
Webster
87 Bélanger Benj., Loarding
89 Sumner F. J.

Here St. Bonaventure st. inte

91 Ogilvy James A., dry go
99 Thomson James, saloon
103 Espie A., crockery
107 Théroux Aimé, baker
Ross Alexander, baker
Dowling William, carter
111 Huale Eusèbe, trader
Hurtubise Alphonse, bo
Lebœuf Joseph, mason
113 Doran Patrick, undertake
115 Phillips John, carpenter
Boys' home, John Phillips
117 Shaftesbury hall, John superintendent
121 Clendinneng Wm., machi
Clendinneng Miss Sarah
124 Bain Lackville S., gardener
florist
125 Eaman George, trader
137 McGarry George, groc

Here St. Antoine st. intere

146 Edwards O. C., M.D.
154 Snowdon & Bro., coal &
159 Mooney Terence, hotel ke

Here Blache lane begin

160 Rough Alex., confectione
161 Baylis J., carpet warehou
164 Smith George, baker
167 Olivet Baptist church, re
Gordon, pastor
170 Murray Mrs. Maria, wid
172 Tees David, cabinetmaker
174 Orr Wm. H., manager Ro
Insurance Co.
176 Childs G., of G. Childs &
178 Gould Mrs. D., wid Seb
180 Cookson S., of Kirkpatr
Cookson
180½ Steele Andrew, clerk
182 Cochrane M. P., merchant
184 Hinton Wm., cabinetmak
Hinton A. Edward, clerk
Hinton John F., hardwa

Here Osborne st. intersects.

186 McBurney J., of J. & D.
Burney
McBurney D., of J. & D.
Burney
188 Boyd Hugh M., of Boyd
& Co.
189 Bastable James, gardener
190 Mitchell hon. Peter
192 Gould O. H., of I. Gould &
Gould I. M., of Ira Gould &
Hubbard Henry
Payne William H., clerk
Bordua Louis, laborer
212 Carlisle Mrs. Ann, wid G
214 Miller William
216 Sanders Theodore
217 Mabaray John, carter
225 Wilson Wm., warehousem

Here Dorchester st. intersects.

237 Isaacson J. H., of J. H. &
Isaacson
Isaacson A. G., of J. H. &
Isaacson
239 Brodie Hugh, notary
Christie Henry, clerk
241 Pardy Mrs. A., wid P.
243 Nivin Wm., com merchant
245 Robertson W. W., of A. &
Robertson

MESSRS FAYLUS & SON keep on hand the best makes in BRUSSELS and TAPESTRY CARPETS

oyd S. W., of Boyd, Egan & Co.
ikes rev. H., D.D., prof Theology Congregational col.
hedon E. E.
cClure J., of J. McClure & Co.
ickson Jos., general manager G.T.R.
mith Mrs. Sarah A., wid J. B.
mith Melvin
alt Sir Alex. T., K.C.M.G.
alt E. T., of Christian, Galt & Co.
urling Rink Caledonia Curling club

St. Catherine st. intersects.

revost Mrs. R., wid Amable
revost Arthur, of A. Prévost & Co.
revost Armand, of A. Prévost & Co.
revost Hector, of A. Prévost & Co.
revost Romeo, of Sauvageau & Prevost
tephen G., of G. Stephen & Co.
elson H. A., of H. A. Nelson & Sons
aker J. C., of Mulholland & Baker
ose Wm. E.
ell Duncan, comm. merchant
rench Robert, of McIntyre, French & Co.
ussell James, coal merchant
ennington Thomas, managing director Shedden Co.
ark Edward, A. I. A., manager Life, Guarantee and Accident department Citizens Ins. Co.
arle E., merchant
arris John, of Wm. Dow & Co.
ite Mrs. Annie, wid Robert
ffee John R., Mont. Tel. Co.
ton H., of Morton, Phillips & Palmer

TAIN AVENUE, from e St Antoine road, north the Mountain, outside City its.

Not built upon.

T ST MARY AVENUE, 273 St Antoine, north to cotland, St Antoine ward

rdin Norman, fruit store
ingle John, fruit store
orrowman Alex., of Borrowman, Phillipps & Co.
ier Richard, travelling agent
ish A. G., of F. B. McNamee & Co.
ars Lewis
e W. L., coal & wood mercht
ie James A., G.T.R.
ich T. J., com traveller
le J. R., jeweller
arron Charles, contractor
dwal Wm., G.T.R.
s Robt., traveller
rson John W., marine store
erson James
w William, clerk
ckhurst George, clerk

LIN, from 489 Wellington t to Montmorenci, St Ann d

rnais Joseph, engineer
9 Drew Mrs. Bridget, wid John
60 Loughran Joseph, laborer
Malone Michael, laborer
64 Smith Michael, clerk
66 Fulton Duncan, brassfinisher

Here Richmond St. intersects.

72 Payette F., conductor G.T.R.
74 Labrèche Alfred, G.T.R.
76 Duncan Adam, storeman
78 Robinson John, conductor
80 Walsh John, carter
87 Hayes Patrick, laborer
88 Kelly Ed., butcher
104 Constantineau Mrs., wid Jos.
106 Murphy John, conductor G.T.R.
Sabourin Paul, G. T. R
Holmes, Rutherford & Co., sash, and blind manufrs

MUNROE LANE, from 112 Seaton west to 99 Sydenham, St Mary ward

1 St Jean David, shoemaker
2 Julien Joseph, shoemaker
5 Lesser Moses

MURRAY, from the Canal, off 261 Wellington, to 284 St Joseph, St Ann ward

7 Beauregard Narcisse, cooper
9 Burns Thomas, carter
11 McKeown E., woodyard
16 Quintal & Deguire, grocers
21 Copeland E. M., coal yard
30 Varin Miss L., school teacher
31 Kelly Philip
33 Cassidy Bernard, boilermaker
34 Groleau O., carpenter
35 Devine John, clerk G.T.R.
37 Doolan Francis C., laborer
39 O'Keefe Thomas, laborer
41 Fraser Alexander, laborer
43 Jones —, type caster
45 Quillen John, laborer
Quillen M., clerk G.T.R.

Here Smith st. intersects.

46 Roy Edouard, laborer
48 Burns Lawrence, laborer
52 Falle Joshua, blacksmith
54 Farrell James, grocer
56 White Jos. C., auctioneer
Pringle Robert, storeman
West John, blacksmith
Budd Wm., brewer
60½ Hatch Patrick, laborer
61 Gorman John, laborer
62 Doran James, laborer
63 Kilbride Michael, laborer
64 Foster Wm., laborer
Hughes Thos., laborer
65 Riley Pat. Jas., carter
66 Cannon Michael, grocer
67 Kelley Patrick, carter
68 Callaghan Timothy, laborer
McAlhern Pat.
Bailley C. M., upholsterer
Lauzon M., laborer, r
Welsh Pat., laborer, r
Wright Jas., foundryman, r
Sutton M., carter, r
McGinnis Pat., laborer, r
69 Gaffney Pat., laborer
70 Morrissey John, grocer
71 Fitzgerald Mrs., wid John
72 Gillies Mrs. M., wid F., grocer
Roman Patrick, laborer
McDonald Pat., laborer
Kennedy Frank, laborer
73 Jefferson Mrs., wid Wm.
75 French Robert, laborer
76 Giles Mrs., wid Ed.
77 Morrisey Pat., blacksmith
Malone Frank, laborer, r
78 McCardle Stephen, laborer
79 Harmod Robt. J., tailor
80 Kenny Mrs., wid James
Kenny Pat., bookkeeper
81 Casey Dennis, laborer
82 Cannon Mrs. M.
83 Prendergast Thomas, laborer
84 McCarthy T., painter, r
Newman Bernard, laborer, r
Joyce James, laborer, r
85 Kenny Pat., wood merchant
86 McGruddah Brien, laborer, r
Jones Michael, mechanic, r
87 Whelan James, stovefitter
88 McKienery P., laborer
89 Enwright Michael, laborer, r
90 O'Brien James, laborer
91 Guerin James, laborer, r
92 Maloney Mrs. M., wid M.
94 O'Hara M., laborer
96 Donovan Mrs., wid Richard
98 Rafferty W. J., grocer

Here Ottawa st. intersects.

109 Fannon Michael, laborer
111 Flynn Mrs. J., wid Wm.
Cal ill Edward
113 Bolan Mrs., wid John
115 O'Hara Pat., laborer
116 Stafford James, baker
117 Donnelly Dan., carter
Donnelly Thomas, carter
118 White James, printer
Maher Dan., laborer, r
Brennan Nicholas, laborer, r
O'Keefe Cornelius, laborer, r
119 Cronan Mrs. Mary, wid J., r
120 Peacock Wm., engineer
O'Flaherty John, laborer
Gollan John, boilermaker
Nixon James, laborer
Flinn Mathew, laborer
122 Wallace Mrs. J., laundress
123 Brett Stephen, blacksmith
Ryan Patrick, laborer
Collins John, blacksmith, r
Burke Pat., laborer, r
Collins John, laborer, r
124 Karney Thomas, laborer
126 Mooney James, laborer
128 Staken Patrick, laborer
129 McCann Pat., carter, r
Colligan Mrs. Ann, wid James, r
Rogers Michael, laborer
Kelly Richard, carter
Rogers Pat., laborer, r
Callahan Pat., laborer, r
Delaney Peter, laborer, r
Skelly John, carter, r
Sweeney Hugh, laborer, r
130 Ahern Thomas, bottler
131 Logan John, laborer
132 Sylver Isaac, moulder
O'Connor Pat., laborer
134 Joyce David, laborer
136 Murphy Stephen, brewer
McInerney James, laborer
140 Price Charles, machinist
142 Powney Robert, customs officer
144 Mullen James, laborer
145 Crain Robert, clerk
146 Alsopp Geo., laborer
148 McMahon John, clerk

Here William st. intersects.

168 Cox J. J., furniture store
170 Lalonde Frs. X., wheelwright
171 Carrière Moïse, laborer
172 Laporte Frs., blacksmith
182 McLennan Murdoch, woodyard

JAS. BAYLIS & SON—CARPET, OIL CLOTH and CURTAIN WAREH'SE—459 & 461 NOTRE DA

184 Connolly John, wood merchant
187 Ledoux Frs., carriagemaker
189 Laroche David, carpenter
191 Larin Léon, undertaker
193 Larin Mrs. A., wid Charles

NAPOLEON, from 38 Visitation west to 81 Montcalm, St James ward

6 Duhamel Joseph
8 Hétu Gaspard, shoemaker
Brun André, rubbermaker
Lemieux Thomas, laborer
10 Nestor Francis, shoemaker
16 Picard Honoré, printer

Here Beaudry st. intersects.

19 Bleau Ovide, carter
Desnoyer Adélard, laborer
21 Tiffeault Michel, carter
23 Désormeau Césaire Wm., clerk
Larivière Frs. X., joiner
24 Goyette Antoine, butcher
25 Champagne dit Beauregard D., carriagemaker
Beaudry Eusèbe, trader
27 Charpentier Jos., printer
33 Parent Maxime, carter

Here Montcalm st. intersects.

NAPOLEON ROAD, (formerly Brewster road) near St Patrick, St Ann ward

Diston John H., painter
Barbe Maxime, cabinetmaker
Dunn Peter M., clerk G.T.R.
Gordon David, rope spinner

Here St. Charles st. intersects.

Mack Wm., ropemaker
Bazelière Flavien, laborer
O'Grady Michael, butcher
Guertin Médard, carpenter
Haddlesey Mrs. S., wid Wm.
Haddlesey Wm., carpenter
Weston Joseph, heater
Burkett Wm., checker G.T.R.
Burkett Chs. H., clerk G.T.R.
Round Benjamin, bricklayer
McCreavy H., bridge tender

Here Manufacturers st. intersects.

Stevenson Constant, fireman
Holfernos Nicol, heater

Here St. Patrick st. intersects.

Here Brewster's Bridge intersects.

1 Roberts Thomas

Here Canal st. intersects.

Here a small st. intersects.

46 Lusk & Lough, wood dealers

Here Labonté st. intersects.

58 Besie Frederick, ship carpenter
59 Lebeau Théophile, grocer
60 Jodoin Azarie, capenter
Racicot Charles, carpenter
61 Quenneville Cyprien, contractor
Desève Adolphe, bailiff
64 Ethier Toussaint, carpenter
66 Vaillot Etienne, carpenter
Ketlan J. Bte., carpenter
Lanthier Isidore, stonecutter
68 Courcelles Octave, mason
Raymond J. D., clerk
69 Bruneau Joseph, laborer
Lambert Frs., machinist
70 McShane Bryan
71 Lefort Paul, carter
72 Herbert Patrick, weigher
Bourdon Pascal, carpenter

Here a small lane intersects.

NAZARETH, from 89 Common north to 114 William, St Ann ward

16 Baylis-Wilkes Manufacturing Co., varnishes, paints, &c.

Here Brennan st. intersects.

39 McIntosh John, of J. McIntosh & Son
McIntosh Thomas, of John McIntosh & Son
42 Gardner Robert. & Son, Novelty works
48 Lawlor John D, sewing machine manufacturer
46 Dupré Peter, foreman, r
Rennie James, engineer, r
55 Linton John, cooperage
60 Harris Charles, carter
61 Perrego Wm. L., carter
Perrego S. P., heater
63 Harrisson Ed., joiner
Edwards John, sadler
Dawson David, clerk
64 Holliday David, cooper
64½ Walker Jos., shoe cutter
66 Mitchell Peter, engineer
67 Toban Richard, stevedore
Turner Jas., engine driver
68 Bonner John, cooper
69 O'Neil Daniel, engine driver
Cochrane Sam., clerk
71 Dupuis Isaac, baker
73 Brennan James, laborer
75 Bréban Moïse, carter
77 Shirlow Wm., laborer
79 O'Rourke Michael, laborer
81 Bell Edward, laborer
82 Aitchison R., jun., ship carpntr

Here Wellington st. intersects.

96 Olivier John, machinist
Hughes John, lockmaster
98 Jones Fred., blacksmith
Jones Albert, blacksmith
100 Pagels Frederick, of Pagels & Ferguson
Ferguson David H., of Pagels & Ferguson
105 Askwith Wm., engineer
106 Jackson Joseph
Thomas William, steamfitter
107 Bracken Michael, bricklayer
110 Tulley Philip, laborer
Crawford Geo., com traveller
111 Mackay Abraham, clerk
Mackay John, printer
113 O'Brien Wm., clerk
O'Brien Fitzgerald P., machinist
114 Goodfellow J., boilermaker
115 Vallance Hugh, boilermaker
116 Clelland Samuel, engineer
Archibald James, moulder
Murphy Cornelius, laborer
117 Burnham Rich., bookkeeper
117½ White W. C., boilermaker
118 McDougall Wm., iron turner
119 Edwards Robert, builder
Garven John, contractor
120 Cullen Patrick, clerk customs
Young William, student
121 Tighe Edward, warehouseman
Colter John, storeman
122 Young Jas. R., miller
Ford John, printer
124 Martin Andrew, engineer
125 Dodds Robt., storeman
Donnelly John, laborer
126 Cooney Patrick, fireman
Whitton Joseph, laborer
127 Brown John, clerk
Dixon Robt., engineer
Ferran Wm., printer
128 Dupuis André, carter
Francis Sidney, carter
Baugh George, storeman
Spencer Thos Ed., store
Hornsby Hy., boilermaker
Cooper Fred., machinist
Courtnay Geo., machinist
Davis Richard, printer
129 Mowhort Joseph, manufr self-raising flour & gran
130 Cuddy Thomas, laborer
Scott William, miller

Here Tar lane ends.

132 Craven Mrs., wid John
133 Mayes John, safemaker
134 McEvoy Peter, laborer
Power Lawrence, engineer
135 Conroy John, laborer
Kelly John, tailor
138 Connelly James, printer
Macaulay Wm., forwarder
139 Young Joseph, shoemaker
Tobin Mrs., wid
Lawrence John, laborer
Adams Enoch, tinsmith, r
140 O'Connell James, laborer
141 Carroll Patrick, laborer
Maddock John, cooper
142 Wilson Wm., wood merch
145 Reid Geo. D., engineer
Reid A. F., clerk G.T.R.
147 Keefe David, laborer
149 Murray Wm., storeman
152 Kennedy E. H., grocer
153 Diffely John, cooper

Here Ottawa st. intersects.

161 Maxwell E. J., & Co., pl mills
162 Esplin Charles, lumber yard
Esplin G. & J., lumber
173 Quinn Joseph, carter, r
Quinn John, carter
174 Thornton Thos., laborer
176 Gamble James, bookkeeper
177 Cummings Thos., laborer
Curran Hugh, laborer
179 McDonald Mrs. M., wid M
180 Britt Dennis, ship carpenter
181 Jarvis Wm., laborer
182 Harrigan Jos., storeman r
183 O'Meaty James, trader
184 Morgan B., trader
186 Burns Wm., laborer
187 Scott Laughlin, carter
188 Hamilton Mrs. Mary, wid
Gates Hy., laborer, r
Flannery William, police
Clavering Fred., steward
Smith Wm., laborer, r
189 Regan Thomas, butcher
192 Dixon Michael, laborer
Pelletier Joseph, laborer
193 Harkins Peter, stevedore
Keon John, laborer
195 Kelly Thos., carter
197 Danie Mrs. J., wid Alexr
O'Neil Richard, foreman
199 Leana Auguste, clothes cln
Madigan John, plasterer
201 Sauvé Hilaire, hotelkeeper
202 Linton Wm., carter
McKenzie James

NELSON, off Colborne st Mary ward

Not built

JAMES BAYLIS & SON—HARE'S OIL CLOTHS, A SPECIALTY—459 & 461 NOTRE DAME ST

NANCOURT, from 312 Panet west to 311 Visitation, St Mary ward

Léonard Jean, grocer
Belair Mrs. O., wid Edmond
Belair Edmond, grocer
Papin Stanislas, mason
St Jean Joseph, joiner
Archambault Laurent, mason
Gosselin Eugène, mason
Favreau Ant., laborer
Mercier Oct., carter
Brooks Thos., tallow chandler
Thibaudeau O., shoemaker
Allaire Pierre, shoemaker
Farrell J. Bte., laborer
Fauteux Ovide, deputy inspector of weights and measures
Malo Siméon, shoemaker
Filiatrault Louis, tanner
Fallum Nap., shoemaker, r
Riche Joseph, confectioner
Goulet Pascal, laborer, r

ERMAN, from 14 Youville to 8 Foundling, opposite St Ann arket, West ward

Pinkerton, Whitham & Co., boots and shoes, wholesale
Douglas J. M., & Co., wholesale grocers
Morin & Co., agents
Morin L. E., sen., of Morin & Co. inspector of fish and fish oils
Labelle Hospice, & Co., flour and provisions
McBean A. G., produce mercht.
Jamieson John, & Co., Canada Varnish works

TRE DAME, from Dalhousie west to 215 McGill, East entre and West wards

Asselin Ed., cabinet maker
Auclaire Mrs. J., wid M., bdg hse
Rivet Baptiste, shoemaker
Larivée Pierre, fruit dealer
Larivée Mrs. P., milliner
King Wm., carpenter
Rivard Antoine, clerk
Pradas J. Bte., marblecutter
Lahaie Alphonse
Vieuxtot Paul, marblecutter
Lointz Jos., carpenter
Protestant Infants' home, Miss E. Clunie, matron; Mrs. J. Macfarlane, head nurse
Clunie Miss E., matron Protestant Infants' home
Coghlan J., of Coghlan & Baker
Thivierge M., boots and shoes
Bertin Françoie, gardener
Farette Henri, laborer
Ferns Peter, stevedore
Benard Bastien & Co., lumber
Kennedy Miss H., dressmaker
Desaulniers D. L., law student
Desaulniers L. L. L., M.D., inspector of prisons and asylums
Desaulniers D. C., law student
Beliveau Jos., boarding house
Hanan J. J., gents, furnishings
Rivet Louis
Rivaume N., picture frames
Lafeur F. B., bank clerk
Hamilton Nap., merchant
Chaput Ferdinand, cook
Roy Candide, merchant
McMahon A., stevedore
Mathieu Arthur, M.D., physician
Mathieu Alex., clerk
30 Monette Mrs. F., wid Frs. X., bdg hse
Brousseau A. Ovide, notary
Monette Olivier, bookkeeper
Renaud J. E., P. O. clerk
Lefaivre Louis, P. O. clerk
Raymond Nar.
Madore J. A., P. O. clerk
Gaudry D. A., P. O. clerk
Labelle P., of Labelle & Leveillé
32 Ricard A. G. A., M D.
33½ Murphy & Berthelot, hardware
34 Spinelli M. R., vermicelli manuf
36 Beausejour Mrs. U. T., millinery
Beausejour Ulric Thomas
38 Rousseau Athénase, trader
Labbé Joseph, baker
40 Labbé Mrs. Jos., milliner
41 McCormack A., dry goods
42 Gareau E. R., & Co., carvers and gilders
43 Wanless G., trussmaker
Wanless Ewin
45 Rivet & St Jean, dry goods
46 Sénécal Jean Bte., saddler
47 St Jean Sam., of Rivet & St Jean
49 Jodoin L. O., & Co., dry goods
Jodoin L.O. of L.O. Jodoin & Co.
50 Mercier Jos., carriage factory
51 Soly Pierre L., agent
54 Societé Mutuelle de Construction Soulanges, N. H. Bourgoin, president; J. L. Barré, sec.-treasurer
57 Lockett Arthur, crockery
58 Lauzon Léopold, tobacconist
59 Marien Mrs. E., wid N., dressmaker
Marien Narcisse A., bookkeeper
Pfister C. A., prof of chemistry
Archambault L. H., advocate
60 Mitchell Francis, butcher
Mitchell Mrs. Francis, milliner
60½ Glenny & Seguin, painters
61 Belisle T. G., dry goods
62 Durette O. T., watchmaker
63 Renaud N., of N. Renaud & Co.
Melançon Isaïe, clerk
65 Prévost & Paré, dry goods
66 Pepin Miss M. J., millinery
67 Lepage G., hardware merchant
68 Catelli & Carli, statuary
70 Petit Théophile, tailor
71 Lefebvre & Viau, dry goods
72 Hutchison John, importer

Here Bonsecours st. intersects.

74 Guilmette J. O., dry goods
75 Picault & Co., physicians and druggists
77 Trudel & LaRocque, grocers
78 Bellemare Miss A., millener
79 Roy J. B., tailor
Sevigny Narcisse, bailiff
Gadbois Mrs. O., wid J. Bte
80 Robillard Nap., carpenter
81 DeTonnancour L. C., mer tailor
82 Labelle P. B., dry goods
83 Guérin A. L., dry goods
84 Lazarus D., pawnbroker
85 Lesperance, Papin & Corbeil, boots and shoes
86 Meunier & Germain, merchant tailors
Meunier Alfred, of Meunier & Germain
Germain J. B., of Meunier & Germain
87 Papin Paul, of Lesperance, Papin & Corbeil
Corbeil Ovila, of Lesperance, Papin & Corbeil
88 Mathieu E., & Frère, grocers
89 Beauchamp L. E., & Co., dry gds
91 Archambault Mrs. W., mill'nr
92 Albert L., pawnbroker
93 Larue Jean Bte., tailor
Godin Abel, bookkeeper
Wilson Daniel, clerk
Lefort Ar., clerk
Globensky David, clerk
94 Archambault A. S.
Archambault Misses & Co., milliners
Archambault Geo. N., advocate
95 Trudel & Vincent, dry goods
96 Roy Nap., merchant tailor
97 Perreault J., & Co., dry goods
98 Vallée Mrs. S., wid G., milliner
99 Lambert Miss H., milliner
100 Guillaume Misses M. & A., milliners
101 Paquette & Magnan, dry goods
102 Lacas Mrs. G., milliner
Lacas Godfroi
103 Thibeaudeau Isaïe, tailor
Coallier Jean B., custom officer
Martel Elzéar, policeman
Coutu Chas., printer
Godin J. Bte., turner
Godin Mrs. J. Bte., dressmaker
104 Goux Henry
Rault Pierre
St Elme—, professor of languages
Rault Hypolite, mason
Tavernier Michel, painter
Johnson John, laborer
Pinter Geo., glassblower
Bisson Chas., trader
Camus Alex., blacksmith
Bourget Henri, laborer
105 Barrette & Beauchamp, dry gds
109 Gauthier P. B., dry goods
Gauthier Mrs. P. B., milliner
110 Chaumette Louis, livery stables
111 Institut Canadien, free reading room and library, A. Boisseau, superintendent
Boisseau Alf., portrait painter and superintendent Institut Canadien
Doutre Jean Bte., LL. B., advocate
Typographical Union No. 145
113 Bergeron & Cadieux, dry goods
115 Sicard & Limoges, dry goods

Here St. Claude st. ends.

119 Hamilton & Papineau, dry goods
121 Germain Telesphore, bookkeeper
Germain Mrs. T., milliner
Rivet Miss Julie, milliner
Malo F. X., tailor
122 Laggatt H., jeweller
123 Merrill & Co., dry goods
124 Cunningham W., tobacconist
125 Vanasse Fabien, of Trudel, Taillon & Vanasse
Perrin Chs. F., clerk
Chouinard P., P.O. clerk
126 Silverstone Wm., pawnbroker
127 St Louis L. A., boots and shoes
129 Beauvais & Perrault, dry goods
131 Labine Jules, dry goods
133 Valade J., boots and shoes

Here Gosford st. commences.

New city hall
136 Jacques Cartier Normal school, rev. l'Abbé H. A. Verreau, principal
Verreau rev. l'Abbé H. A., principal Jacques Cartier Normal shool
Godin rev. J. O., professor of agriculture
Brassard Joseph, master of studies
Cassegrain J. O., French teacher

JAS. BAYLIS & SON—CARPET, OIL CLOTH & CURTAIN WAREH'SE—459 & 461 NOTRE DAME

36 Boudrias D., professor
Fahey Wm., professor
Gervais Gualbert, professor
Couture Wm, professor of music
Aubin S., professor
Chandonnet rev.Th.,D.C.C.,D.J
142 Drouin Jean, messenger
152 Health department office, E. Flynn, superintendent
Flynn Eugene, sub-chief police and superintendent Health department

Here Jacques Cartier sq. ends.

156 Desilets Chs. M., photographic materials
158 Lefebvre Nap., watchmaker
160 Gagné Miss Margaret, bdg hse, r
Alix Jérémie, policeman, r
Hotte Jérémie, saddler, r
Lafrance Mrs. F., wid Jos., r
Gendrau A., clerk, r
162 Renaud Jos. A., dry goods
166 Henrichon M., dry goods
168 Bisaillon Alex., barber
170 Burgess T. H., restaurant
170½ Piché Louis, advocate
Thibault Chas., advocate
Thibault François, bailiff
Gauthier Théophile, advocate
172 Beaudry C. E., boots and shoes
174 Chapeleau Z., & Labelle, books
176 Milotte Chs., merchant tailor

Here St. Vincent st. ends.

177 Court house, Amable Loiselle, guardian
Police Court, Wm. H. Brehaut, magistrate
René-Cotret L. D., chief clerk
Cinqmars Alphonse, second clerk
McMahon Edmond, third clerk
Bampton G. E., fourth clerk
Frayer William, crier
Brehaut Wm. H., police magistrate
Bissonnette Adolphe, high constable
Loiselle Amable, guardian
Court of Queen's Bench, Appeal side, L. W. Marchand, clerk
Marchand L. W., clerk Court of Appeals
Court of Queen's Bench, Criminal side
Clerk of the Crown, Charles E. Schiller, clerk
Clerk of the Peace, Charles E. Schiller, clerk
Superintendent of Crown Witnesses, Alfred DeBeaumont, superintendent; J. F. Dubreuil, clerk
Schiller Charles E., clerk of Crown and Peace
Court of Quarter Sessions, C. J. Coursol, judge
Court of General Sessions of the Peace, C. J. Coursol, chairman
Coursol Charles Jos., judge of Sessions and commissioner of Dominion police
Court of Appeals, L. W. Marchand, clerk; Comte Duteau de Grandpré, special deputy clerk
Advocates' library, Auguste Delisle, librarian; Arthur Delisle, asst librarian
Sheriff's office, Chas. A. Leblanc, sheriff; Myron H. Sanborn, deputy sheriff; M. J. Vibon, 1st clerk; G. T. Languedoc, 2nd clerk; C. F. Bouthillier, 3rd clerk; Geo. Hurst, messgr
Leblanc Charles A., sheriff
Sanborn Myron H., depy sheriff
Law Stamp office, Bleakley & Coutlée, distributors; David Tait, manager
Prothonotary's office, — prothonotary, superior court and clerk circuit court; Geo. Pyke, Chas. A. Terroux, Gaspard Dagen, M. P., deputy prothonotary superior court and deputy clerk circuit court; G. H. Kennick, Charles Bonacina and L. H. Collard, deputy prothonotary superior court
Hubert R. A. R., prothonotary
Honey Jno. Sleep, prothonotary
Tutelle office, L. L. Raymond, clerk
Superior Court
Circuit Court
Kerr John, engineer
Enquête Court
Bankrupt Court
Registry office, Geo. H. Ryland, registrar; Warwick Hastings Ryland, deputy registrar
180 Beaudry & Dufresne, watchmkrs
182 Trudel, Taillon & Vanasse, advocates
Geno Achille, artist
Lacaille Ludger, joiner
Desmarchais François, dentist
Leclaire And., shoemaker
184 Turgeon C., & Co., mrcht tailors
186 Marcou J. L., & Co., hatters
188 Pelletier J. D., boots and shoes
190 Laurlault & Frère, boots & shoes
192 Trestler & Globensky, dentists
Globensky A. P., advocate
Monastesse D., photographer
Simpson James, bookseller
Dumas D. C., advocate
Tessier Louis, agent
Day & Day, advocates
194 Junod Henry E., artist
195 Devins & Bolton, druggists
196 Lavoie Elie, prof of hair work
198 Mathieu Dr. Edmond, dentist
Trudeau Louis, dentist
199 Moisan F. X., & Co., dry goods
Desjardins D., tailor
201 Guérin F. & H., dry goods
203 Mireault Gilbert, advocate
Charpentier M. E., advocate
Peltier Jos., law student
Duquette Napoléon, shoemaker
Lacombe Jacques
205 Bisaillon Jos., hairdresser
206 Goldstein A., & Son, importers
207 Boyce & Co., tailors
Payette Louis, of Boyce & Co., auctioneer
208 Barrette Joseph, dry goods
209 Bedard & Co., dry goods
210 Kelly John, tailor
211 Benoit Philippe, dry goods
212 Marion Jules, wood engraver
Dion J. O., general agent
Rochon Charles A., advocate
Foran Thos. P., advocate
La Minerve, Duvernay Frères & Dansereau, publishers
Duvernay Frères & Dansereau, publishers La Minerve
La Semaine Agricole, Duvernay Frères & Dansereau, publishers

Here St. Gabriel st. intersects.

215 Laviolette & Nelson, druggists
216 Ethier E. L., restaurant
Fortier Edwin, billiard hall
Gregoire C., marker billiard hall
Mathieu Adolphe, advocate
217 Dubuc, Desautels & Co., furs
218 Brault H. A. A., notary and c
Beullac Raymond, of Coul & Beullac
219 Fabre & Gravel, booksellers
220 Coulazou & Beullac, church ornaments
221 Dufresne & Mongenais, R tea and coffee warehouse
222 Canada Printing Co., (limi editors and publishers of Nouveau Monde, Le Foyer nadien and La Revue C dienne, Alphonse Desjar M. P., president; G. Le M. D., secretary; Fred Thibault, manager
Le Foyer Canadien, Canada ting Co., publishers
La Revue Canadienne, Ca Printing Co., publishers
Le Nouveau Monde, Ca Printing Co., printers publishers
Desjardins Alphonse, M.P., vocate
Thibault Frederick, man Canada Printing Co.
223 Desrosiers J. R., notary
Desrosiers J. O., general age
Thivierge Jos., shoemaker
Lord A. G., broker
Dalbec A., advocate
Favreau Louis, shoemaker
Larose André
Larose Anatole, post office
Hurtubise Olivier, joiner
225 Laurent, Laforce & Co., p
226 Rolland J. B. L., boots and
227 Smith & Younger, lithograp
Harper Wm., gunmaker
228 McKercher J. B., boots and
229 Clarke Henry, boots and sh
230 Blumfield B., pawnbroker
232 Webster Dr. J. H., dentist
233 Styce Fred., importer of boo
235 Beique J. B. A., & Co., com cial brokers
Gosselin Félix, lithographer
238 Maguire Bernard, restaurant

Here St. Jean Baptiste st. ends

239 Finnie Thos., printer
241 Boyd T. W., gunmaker
Street John, jeweller
Street Jos. A., jeweller
242 Hearn & Harrison, opticians
243 Dominion Straw Works, J Reid, proprietor
245 Reid Mrs. J., millinery
246 Silverman Lyon, watchma
248 Scholfield C. & Co., boots & s
249 Brahadi A., hatter and fu

Here St. Lambert st. begins.

250 Irwin Mrs. E., millinery
252 Boucher A. J., pianos
Craig C. J., tuner
256 Coteau St Louis Building S ty, Frs. X. Cochue, secr
Congregation of Notre D
School of the Congregat Notre Dame
Church of Notre Dame de
257 Mussen Ths., dry goods
258 Dagenais J. C., merchant ta
262 Smith Jas., & Co., hair dre
Smith Jas., of Jas. Smith &
265 Butterick E., & Co., fas publishers, W. Godbee Bro general agent for Canada
266 Labelle & Leveillé, furnitur
267 Harper D. A., Dollar store
268 Bernard Bros., importers of goods

CARPETS, OIL CLOTHS or CURTAINS, visit JAS. BAYLIS & SON—459 & 461 NOTRE DAME ST

Flaherty & Boden, hatters
ontu & Lanctot, church ornaments
hibault, Lanthier & Co., hatters and furriers
usseau A., & Co., tobacconists
usseau Alphonse, of A. Busseau & Co.
oods Mrs., & Co., boots and shoes
ell J. & T., boots and shoes
errill's carpet store
illier D. & J., & Co., publishrs
langer A., furniture
cEntyre J., clothier
eaudry H., & Co., dry goods
angerfield W., boots and shoes
cDunnough W., laceman
arpley R., & Sons, jewellery
enderson J., & Co., hatters
ellar E. G., jeweller
errill H. & H., dry goods
errapin restaurant, H. Dunne, proprietor
unne Henry, proprietor Terrapin restaurant
chultze, Reinhardt & Co., hatters and furriers
ustro-Hungarian Consulate, E. Schultz, consul
avole M., hair merchant
chwob Bros., importers
evey S., importer of watches
gnew Sam. A., fancy goods
aves E. & A., jewellers
llendorff Sam., jewellery
ayer & Cohen, opticians
ohen A. M., of Mayer & Cohen
ebold Geo., pianos
erbroath Wm., furrier
erger Geo., manufcg jeweller
d Fellows' hall
impson McDuff, hatter
oyal Billiard rooms, H. McVittie, proprietor
unke F. W., corrugated stove-pipe elbows
agnen G.A., gents' furnishings
oung Dr. Wm., surgeon dentist
oung Dr. H., surgeon dentist
esmarais L. E., photographer
oran William, waiter
africain T., church ornaments
oldsmiths' hall, Goldsmiths' Hall Co., proprietors
annan J. J., importer
ichol Dr. J. C., surgeon dentist
rince Henry, music store
emp & Co., haberdashers
eury Philip, tobacconist

St. Sulpice st. ends and Place d'Armes begins.

hurch of Notre Dame
anque St Jean Baptiste, R. A. R. Hubert, president
eminary of St. Sulpice, rev. J. A. Balle, superior
ousselot rev. R. V., curate
rraud rev. J. V., procureur
egourd rev. L., director of library
ranjon rev. B.
icard rev. Eustache
illion rev. Louis
aniel rev. E.
iband rev. A.
ambareau rev. D.
enoir rev. C.
ousseau rev. René
artineau rev. Flavien
orin rev. Vincent
ampion rev. A.
eschamps rev. A'exandre
hevrier rev. D.
ranchemontagne rev. A.

320 Procure office of the Seminary of St. Sulpice, rev. J. V. Arraud, procureur; rev. J. B. Larue and rev. Charles Lenoir, assistant procureur; Louis Barré, collector; G. A. Raymond, general agent; G. L. Marler, accountant; E. Lafleur, notary
321 Walker W. S., watchmaker
325 Wood J., & Son, watchmakers
327 Malo Ovide, & Co., mcht tailors
Cabinet de Lecture Paroissial, rev. R. V. Rousselot, director
Gibaud Miss P., librarian
329 Phœnix Mutual Life Insurance Co., of Hartford, Conn., Simpson & Bethune, agents
Western Fire and Marine Assurance Co., of Canada, Simpson & Bethune, agents
Simpson & Bethune, insurance agents
331 Marler & Payne, brokers
Banque d'Hochelaga, L. Tourville, president; J. S. Paquet, cashier

Here St. François Xavier st. intersects.

Exchange Bank of Canada, M. H. Gault, president; R. A. Campbell, cashier
341 Harvey Geo., sewing machines
343 Boyce J. R., toys and baskets
344 Livingstone John, accountant
345 Pell A. J., carver and gilder
346 Christian, Galt & Co., bankers
347 Williams (C. W.) Manufacturing Co., sewing machines, D. Graham, manager director
Graham Dugald, managing director C. W. Williams Manufacturing Co.
350 Cairns Jas., merchant tailor
351 DeZouche G. C., paper hangings
352 McDonald W. C., tobacco manufacturer
353 McCord D. R, advocate
Hatton J. C., advocate
Morris John L., advocate
Glass James M., B.C.L.
Positive Government Security Life Assurance Co., J. Taylor, secretary
Taylor John, accountant
Ireland Frs. C.
Wheeler Fred., agent
Fifth Fusiliers Orderly and recreation room
354 Green Mrs. R., Berlin wool
355 McConkey T. L., milliner
356 Wilson Geo., boots and shoes
357 Palmer J., & Son., hairdressers
358 Footner Mrs. M. A., & Co., Berlin wool
Footner Mrs. M. A., of Mrs. M. A. Footner & Co.
359 Eaves Wm., watches
Stoneham T. F., & Co., window shades
British Masonic chambers
Stoneham T. F., of T. F. Stoneham & Co.
360 Nagy Daniel, furs
Nagy Geo. G., furrier
361 Allan Ths., & Co., watchmakers
Cox Edwin, engraver
363 Scott Wm., carver and gilder
364 Fraser David, auctioneer
Hawksley Lithographic Co., F. Hawksley, manager
Bentley D., & Co., printers
365 Lawlor J. D., sewing machines
366 Bodega Wine Co., G. D. Dawson & Co., proprietors
Dawson G. D., & Co., Bodega Wine Co.
Brahadi Samuel, tobacconist
367 Samuel W., furrier
368 Dawson C. E., of G. D. Dawson & Co.
370 Jacobs A., pawnbroker
371 Eveleigh J., & Co., trunks
374 Crowe Miss B., ladies furnishings
375 Morton, Phillips & Bulmer, stationery and blank books
Perry A., jun., ladies boots
377 Aitken John, & Co., shirts, &c.
378 Watson & Baker, mrcht tailors
Watson J., of Watson & Baker
Baker John M., of Watson & Baker

Here St. John st. intersects.

383 Union Bank of Lower Canada, Frederick Nash, manager; P. MacEwan, cashier
386 Harper J. R., & Co., manufacturing jewellers
Adkins T. A., watchmaker
387 Murray & Co., booksellers
Henderson Alex., photographer
389 Alexander Chs., & Sons, confectioners
390 Shades saloon, Mrs. H. Macfarlane, proprietress
Macfarlane Mrs. R. A., wid H., proprietress Shades saloon

Here St. Alexis st. ends.

395 Carsley S., dry goods
396 Warren Francis, cutlery
397 Miller Robert, bookseller
398 Leonard & Webster, mcht tailors
399 Bewernick C. A., importer
400 Glasgow Drug hall, James A. Harte, proprietor
Harte Jas. A., proprietor Glasgow Drug hall
402 Little W. A. & Co., engravers, lithographers and printers
403 Murphy J., & Co., dry goods
406 Lenoir Chs., & Frères, boots and shoes

Here St. Peter st. intersects.

415 Desmarteau & Bond, gents, furnishings
416 Devlins hat and fur depot
417 Douglas A., boots and shoes
418 Raymore J. F., com merchant
419 Stewart W. J., & Co., silk thread merchants
421 Holland Geo. A., importer
423 Carlton Club, James Martin, proprietor
424 Lydon James, auctioneer
425½ Martin James, proprietor Carlton Club
426 Shaw Brothers & Cassils, tanners
427 Reynolds & Volkel, hatters
428 Daly Alex. D., fancy goods
429 Barrington Geo., trunks, &c.
430 Norman W. C., auctioneer

Here Dollard st. commences.

432 New York & Boston Pianoforte Co.
433 Dresser J. D., & Co., tailors
434 Brown & Claggett, dry goods

Here St. Helen st. ends.

437 Murphy A. A., dry goods
441 Seath & Sons, merchant tailors
Witte John G., & Bro., commission merchants, W. A. Pfingsthorn, manager
443 Compain's Café and Lunch rooms, Compain & Son, proprietors

JAS. BAYLIS & SON—CARPET, OIL CLOTH and CURTAIN WAREH'SE—459 & 461 NOTRE DAME

443 Compain Adolphe S., of Compain & Son
Compain Sebastien, of Compain & Son
447 Gardner Sewing Machine Co.
448 Williamson J., & Co., dry goods
449 Tees Brothers
450 Turgeon E., & Co., dry goods
451 Ottawa hotel
454 Ste Marie Bros., dry goods
458 Buchanan Wm., hats, caps, and furs
459 Baylis Jas., & Son, carpets, oil cloth, &c.
460 Dolan Frs., dry goods
462 Desmarteau & Bond, dry goods
463 Harrison T. H., auctioneer
464 Brymer J. C., photographer
Harris S., hat and cap manufact
Lenoir Charles, & Frères, boots and shoes
465 Howe Machine Co., W.W. Whitlark, manager for Canada
466 Levy Isaac, hatter and furrier
467 Gallagher Hugh, restaurant
471 Spencer Richmond, druggist

O'CONNELL, from Wellington south side Canal, St Ann ward.

Not built upon.

O'LEARY AVENUE, from 414 Seigneurs to Grand Trunk railway track, St Antoine ward

186 Hamilton John, carpenter
188 Labossonnière Mrs. E., wid M.
190 Prowse James, confectioner
192 Greenwood Frank, confectioner
194 Lachance Joseph, clerk
196 Evans Thomas, bookkeeper

OLIER, from 31 McCord west to Richmond, St Ann ward

1 Davidson William, laborer
4 Cannon Pat., blacksmith
6 Salmon Rich., laborer
10 Sullivan Michael, laborer
Redden James, laborer
Shannehan Dennis, laborer
12 Donovan P., lumber merchant
18 Marshall P., carter
Kees Timothy, shoemaker
McGurn Owen, laborer
Marshal P., carter
22 McGurn Michael, laborer
Ryan John, laborer
Holden John, laborer
24 Bennett Peter, carpenter
35 Carroll Roderick, laborer
Myers Joseph, laborer
37 Denis J. Bte., carpenter

ONTARIO AVENUE, off 1025 Sherbrooke north to the Mountain, near Mountain st, St Antoine ward

10 Holton hon. L. H., M.P.
15 Scott Gilbert, of W. Dow & Co.
27 Angus R. B., gen manager Bank of Montreal
29 Rankin John, of Rankin, Beattie & Co., Inverlaw

ONTARIO, from 270 City Limits to 237 Bleury, St Mary, St James, St Louis and St Lawrence wards

6 Reynolds John, laborer
8 Bailly Charles, baker
8 Labare Mrs. Louise, wid Louis
Martin Miss Marguerite
10 Lemay Léonard, laborer
St Hilaire Elie, shoemaker
12 Pepin Onésime, shoemaker
Villemur Aristide, plasterer
13 Noblet M., & Cie., grocers
14 Brodeur François, grocer
15 Evene Julien, laborer
17 Grospand Sylvain, plasterer
23 Desaulniers L.L.L., M.D., inspector of prisons and asylums
27 Filion Alexandre, saloon

Here Frontenac st. intersects.

McDonald W. C., tobacco factory

Here Dufresne st. intersects.

42 Charest Edmond, laborer
43 Gagnon Joseph, butcher
Lapointe Frs. Xavier, mason
Allousie David, statuary
45 Dumont Magloire, butcher
56 Roy Michel, shoemaker

Here Fullum st. intersects.

81 Curell Joseph, laborer
Décarie Edouard, laborer
83 Morley John, laborer
85 Dessel Jean, laborer
Lepage St Clair, laborer
Renaud dit Lacoste Ant., painter

Here Parthenais st. intersects.

122 Hepton John, laborer
123 Murphy Mat., fishing line manuf

Here Colborne av. intersects.

158 Racette Charles, grocer
196 Lavoie Elie, professor of hair work
215 Burns Patrick, carter
233 Logan John, carter
239 Verdeland Cyprien, laborer
240 Périllard H., school teacher
242 Dalpé A., school teacher
Harrison T. H., auctioneer
245 Savaria Joseph, carpenter
249 Lamoureux Frs. X., carpenter
251 Mathurin George, butcher
253 Dansereau M., of Dansereau & Tétrault
255 Dansereau & Tétrault, saloon
Tétrault Arthur, of Dansereau & Tétrault
257 St Jean Alphonse, plasterer
259 Mathurin George, butcher

Here Papineau road intersects.

Cushing J. A., prop public scales
263 Lagacée Mrs. E., wid Hubert
Renaud Damase, laborer
264 Marois Louis
265 Chaussé Léon, laborer
266 Gamballe Barthélemi, laborer
267 Mirault Hilaire, carter
St Pierre Félix, mason
268 Ethier Mrs. Julienne, wid Théo.
269 Soulière Joseph, saloonkeeper
270 Geoffroy Benjamin, carter
271 Soulière Louis, painter
272 Boucher Francis, confectioner
274 Giroux & Gosselin, butchers
275 Racicot Etienne, tanner
277 Ricard Onésime, grocer

Here Seaton st. intersects.

279 Lapointe Louis, saloonkeeper
281 Thériault Germain, shoemaker
283 Soulière Clement, grocer
285 Lalumière Bruno
287 Rousseau William, barber
288 Désautels André, contractor
289 Clarke E., furniture
290 Paré Miss M., St Joseph Fr. and English academy
291 Charette Jean Bte., carpenter
Périllard H., school teacher
292½ Valeur Claude, gardener
294 Gariépy Ovila, beer driver
296 Landry François, carpenter
298 Mireault Elzéar, blacksmith
300 Morin Jean Baptiste, butcher
302 Lépine Stanislas, carpenter
Lépine Mrs. S., fancy goods
303 Morin Louis, beer driver
304 Rushford Wm., bricklayer
305 Mirault Elzéar, blacksmith
306 Chartier François, contractor
Bousquet Joseph, bricklayer
309 Moquin F. O., bookkeeper
311 Cornet Bénoit, confectioner
312 Lépine Joseph, grocer

Here Sydenham st. intersects.

Academie du Sacré Cœur, under the Direction of the Sisters of the Congregation, Sister St Athanase, superioress
314 Corbeil François, public market
316 Lépine Delphis, butcher
318 Robitaille Chs., boots and shoes
320 Crépaud Francis, grocer
322 Richer Narcisse, confectioner
323 Eglise du Sacré Cœur de Jésus, revs. A. Dubuc, N. A. Valois, P. Adam, — Colasse, officiating priests
324 Canale Giovanni, trader
326 Allard P. A., M.D., physician
Chartrand Frs., contractor
330 Beauchamp E., saddler
332 Bedard Arthur, cabinetmaker
334 Dion Albert, driver
336 Desnoyer Antoine, barber
338 Larchevêque Mrs. Marcel, wid J.
340 LeBlanc Cléophas, professor
341½ Calmels Auguste, public market
342 Marsan Damase, contractor.
343 Bondy A. D., M.D., physician
343½ Perrault Joseph, restaurant
344 Valiquette Louis, barber
345 Girard Napoléon, shoemaker
345½ Lepage David, dry goods
346 Desrochers Nazaire, grocer

Here Durham st. intersects.

346½ Lacroix Mrs., wid G., grocer
347 Coderre Jean Emery, notary
348 Levesque Cléophas, bandle
Beaudry S., tailor
348½ Lacroix Mrs., wid Geo
349 Laughlin Wm., wall paper
350 Wead Thomas, restaurant
350½ Mayer Jos., painter
Durocher Francis, carpenter
351 Rollin Alexis, M.D., physician
351½ Pigeon Mrs. Corrine, fancy goods
353 Desautels Benj., carpenter
Lemire Maxime, shoemaker
353½ Campeau Joseph, carpenter
Campeau François, carpenter
354 Lépine Cléophas, carpenter
356½ Grandchamp Mrs. S., wid O.
357 St Pierre J. Bte., grocer
357½ St Pierre Joseph, grocer
358½ Papin Misses Julie & Adeline, shoe store
359 Maillet Isaac, shoemaker
359½ Gaudry Adolphe, painter
360 Belleville Joseph, laborer
360½ Ritchot Geo Nap., butcher

Here Panet st. intersects.

363 Laurin Joseph, tinsmith
364 Gonville Désiré, laborer
365 Blondin Charles, confectioner
366 St Marie Pierre, saloon

ES BAYLIS & SON keep on hand the best makes of BRUSSELS and TAPESTRY CARPETS.

ormier Stanislas, laborer
uintal & Bergeron, saw mill
and mouldings
uthier Toussaint, shoemaker
érien François, carter
agenais Cyrille, laborer
ésormiers Frs., confectioner
encault Nap., saloon

re Visitation st. intersects.

ngers Ed., boots and shoes
holet Louis, trader
éclaire George, junk store
abelle Onésime, cabinetmaker
oule Amédée, cartwright
atelle Euclide, carpenter
ché Stanislas, saw filer
ogue Ferd., grain merchant
ogue J. Bte., wood dealer
oncel Auguste, blacksmith
auvageau Wm., carriagemaker
oncel Mrs. M., confectioner
isson Hormisdas, barber
ufresne Philéas, photographer
ogue Ferdinand, grain dealer
heureux Zéphirin, grocer
emire dit Marcelais Alfred,
upholsterer
ittle W. A., & Co.

ere Beaudry st. intersects.

lanchard Joseph, shoemaker
ongpré Bapt., carter
amoureux Chs., grain dealer
éclaire Charles, carpenter
éclaire Mrs. Chas., tobaccos
assier Hormisdas, groce
ash Georg', laborer
énard Wilfred, grocer
ichot J. Bte., grocer
acroix Joseph, cabinetmaker
itt J. U., notary

re Montcalm st. intersects.

épine Dolphis, butcher
archeterre Michel, laborer
itchot, grocer
elletier Euchère, upholsterer
asmin A. B, dry goods
aurent Mrs., wid David, confectioner
auriault & Frère, boots and shoes
t Jacques Louis, barber
auriault Hormisdas, of Lauriault & Frère
rimard Antoine, carpenter
arion Jules, laborer
untal Amédée, butcher
aporte J. B., grocer
alépy Damase, shoemaker
haumont Louis, hatter
urteau Didace, shoemaker
achapelle Chas., saloonkeeper
orin Pierre, boarding house
erulier Frs. Xavier, clerk
ajeunesse Arsène, clerk
ugas Joseph, clerk
achapelle Charles, saloon
apierre Edmond, laborer
oulet Charles, shoemaker
ajeunesse Arsène, dry goods
agacée Mrs. Délima, wid Jules
authier Damase, carpenter

Here Wolfe st. intersects.

t James market, Théodore
Giroux, clerk
remblay Gilbert, lumber
arvey Edward, manager Gardner sewing machine
afard & Daoust, druggists
Daoust J. O., of Fafard & Daoust
etrault J. A. E. & Co., fruits, &c.

460 Ste Marie Pierre
462 Contant Geo. Alphonse, butcher
463 Harrison T. H., auctioneer

Here Amherst st. intersects.

464 Gagnon Thomas, grocer
465 Lapointe Clément, saloon
466 Duval Napoléon, shoemaker
470 Binette J. Bte., shoemaker
473 Geoffrion Félix, carpenter
475 Beauchamp Joseph, carter
477 Gascon J. Bte., grocer

Here Jacques Cartier st. intersects.

479 Johnson Thomas, fruit dealer
480 Gélinas Évariste, shoemaker
482 Chagnon Rémi, carpenter
484 Bernier Vital, carpenter
485 Dagenais Théophile, carpenter
486 Duval Napoléon, shoemaker

Here a lane commences.

487 Frenette Edmond, of Gagnon & Frenette
489 Gauvreau Siméon, shoemaker
491 Gagnon & Frenette, carriagemakers
493 Adam Alphonse & Louis, grain dealers
495 Ritchot & MacBeth, public market
Dupuy A., & Cie., wood dealers
497 Gagnon Léon, of Gagnon & Frenette
499 Douris Louis, police sergeant
501 Desroches Miss Lumina, mistress Academy St Jacques

Here St. André st. intersects.

502 Lonergan Michael J., grocer
503 Labrecque A. & A., grocers
504 Deslauriers Joseph, carpenter
506 Valin Abel, stonecutter
508 Lauzon J. Bte., stonecutter
510 Emard Joseph, cabinetmaker
Routhier Félix, sculptor
511 Marion J. J. J., M. D., physician
512 Blanchard J. Bte., steambt capt
512 Dumouchel Miss Albina
513 Emard Alexis, shoemaker
514 Fortier Louis, bailiff
O'Leary J. M., contractor
515 Ward Mrs Ann, wid John
516 Penn John, sewing mach agent
517 Miller Jos., professor Catholic Commercial academy
Leroy Eugene, professor Academy St Vincent
518 Fauteux Louis, trader
519 Roy Lucien Adolphe, shoemaker
520 Smith Alphonse, butcher
521 Delmege Mrs Maria, wid Robert, music teacher
523 Décarie Toussaint, carpenter

Here St. Christophe st. intersects.

524 Sénécal Michel, grocer
526 Leveillée Jean, cabinetmaker
528 Mignault Edward, bookkeeper
530 Virion Augustin Chs., bailiff
Dupuis Jules, police sergeant

Here St. Hubert st. intersects.

540 Escalier Louis, tobacconist
542 Demers L. N., advocate
544 Moretti Chs., clerk corporation
546 Bourg au Eugène, joiner
548 Barr Edward, bookkeeper
556 Hogue Télesphore, beer bottler
559 Gagnon Ferdinand, bricklayer
563 Clément Mrs. T., wid Pierre
571 Benoit Jerémie, grain weigher
575 Fournier J. Bte., carter

577 Farley Berthélemi, saloon
579 Moss Louis, laborer
581 Hawkins Joseph H., provisions
Adley George, laborer
583 Hilton Thomas, policeman
591 Russell Henry, com traveller
593 Brousseau Louis, train conduct
595 Hubert Pierre, tailor

Here St. Denis st. intersects.

627 Martin Moïse, builder
Malepart George, clerk
629 Lee Charles, flour merchant
633 Rice George, of Rice Bros.
635 Beaudry J. A. U., civil engineer and provincial land surveyor
637 Jones Joseph, coroner
639 Henry Philip, tobacconist
641 Kavanagh H., customs inspector
643 Monk hon. Samuel Cornwallis, judge Queen's bench

Here Sanguinet st. intersects.

Here St. Elizabeth st. intersects.

700 Alarie Narcisse, trader
702 Archambault Louis, undertaker
705 Naegéle Charles P., sub-chief of police
Gauthier Isaïe, sergeant
Egan Wm., acting sergeant
Fahey John, detective
707 Naud Jean, assistant chief of Fire department
709 Naud Joseph, guardian
711 Fire station No. 6, Jos. Naud, guardian
Faucher Charles, fireman
St Pierre Joseph, fireman
Godin Sévère, fireman

Here German st. intersects.

712 Lavoie Isaïe, tobaccos
722 Moreau Antoine J, contractor
Moreau A. J., jun., professor of music
723 Myer Phillip, stonecutter
724 Marois Félix, joiner

Here St. Constant st. intersects.

732 Lavigne Léon, grocer
734 Deslauriers J. Bte., public mkrt
739 Sheppard Honoré, laborer
741 Gravel Joseph, carter
743 Clary Miss Marguerite, seamst
745 Higgins William, saddlmaker
751 Hoctor Daniel, bookkeeper
753 Laurin Cyrille, clerk
755 Ledden Wm T., collector
755½ Charbonneau H., blacksmith
Charbonneau Mrs. H., dressmkr
757 Demers F. X. O., director Catholic Commercial Academy
758 Cowan Thomas, carter
Morgan Wm., roofer
759 Leclerc Louis, stonecutter
760 Carrière Théophile, shoemaker

Here St. Hypolite st. intersects.

761 Bertrand Joseph
763 Lemieux Marcel, grocer
766½ Hogue Mrs. R., wid J. Bte., grocer

Here St. Dominique st. intersects.

768½ Dorion Stephen, com traveller
769 Clouthier Miss T., dressmaker
770 Jannin Auguste, turner
770½ Prugnot Claude, pattern maker
771 Power Miss B., dressmaker
772 Brunelle Eustache, joiner
773 Lafleur Chs., restaurant
774 Fanning John, confectioner

JAS. BAYLIS & SON—CARPET, OIL CLOTH and CURTAIN WAREH'SE—459 & 461 NOTRE DA

775 Dagenais Bazile
776 McGowan William, grocer

Here St. Lawrence st. intersects.

Lupien Thomas, barber
784 Chapleau G., safe factory

Here St. Charles Borromée st. intersects.

791 Foulis Mrs. Wm., grocery
Foulis Wm., billing clerk G.T.R.
797 Dougall Miss C., boys' clothing
799 Henderson Robt., A., short hand writer
803 Poole Thos. Scott, clerk
805 Nurse J. T., upholsterer
809 Costello Christopher, laborer
Elliot T. A. W., plumber
811 Sexton D., plumber
Robb Isaac, plumber
813 Bourgoin Joseph, joiner
820 Macpherson Mrs. J., wid G. R.
822 Hensley Charles, clerk
824 Davison Jas., manager Phœnix Insurance Co.
826 Baird Mrs. A., wid Edmond
828 Graham Robert

Here St. Urbain st. intersects.

846 Catholic Commercial Academy, U. E. Archambault, principal
Archambault U. E., principal Catholic Commercial academy

Here Platt st. begins.

851 Roddick John,
855 Kinell David, accountant
857 Starnes Ed., clerk
859 Seeleg Albert
867 University of Bishop's College, Faculty of Medicine

Here St. George st. intersects.

870 Taylor John, bookkeeper
873 Whiggley A. B., assistant manager at Dun, Wiman & Co's Mercantile Agency
875 Anderson John Wm., manager Morgan's carpet store
877 Benallack H., blacksmith
878 Kane Mrs. Mary, wid James
879 Dickinson Thos., fancy goods
881 Robertson Alex., com traveller
883 Prentice Mrs. Cath., wid John

Here Balmoral st. intersects.

886 Case A. E., advertising broker
890 Jovrey Fred. E, bookkeeper
894 Percival Wm., clerk
Percival Joseph, clerk
895 Ross Mrs. Charlotte W., M.D., physician and accoucheur
Ross David, com traveller
896 Kuetzing Mrs. Caroline, wid Chs.
900 Berthiaume J. H., oysters and fruit dealer
904 McCormick James, grocer

OSBORNE, (formerly St Janvier,) from 118 Cathedral, west to 182 Mountain, St Antoine ward

16 Higgins Robert,
Rasthoul Abraham, grocer

Here Windsor st. intersects.

St George's church
26 Duncan captain William
Browning Mrs. Mary, wid
Bruneau Philippe, clerk
Peck Mrs. George
28 Devlin Bernard, advocate
30 Black rev. J. S., minister Erskine church
32 Donahue Wm., of Robinson, Donahue & Co.
34 Ewan Alex., of Cantlie, Ewan & Co.
36 McCready Mrs. E., wid Thomas
38 Moore Mrs. Annie, wid Terence
40 Gordon rev. John, pastor Olivet Baptist church
44 MacIndoe F. C. A., bookkeeper

Here Stanley st. begins.

46 Dufort Denis, contractor
59 Trenholme William
61 Daly A. D., fancy goods
63 Cooper James, of Cooper, Fairman & Co.
65 Whitley Mrs. S. J., wid John
Whitley A. G., com traveller
Whitley Frederick, of Whitley & Co.
67 Haswell Haldane, of Evans, Mercer & Co.
69 Gault Robert L., of Gault Bros. & Co.
Dorwin Mrs. C.

Here Bisson st. ends.

70 Adams Robert,
Wright R, assist.-treas. G.T.R.
80 Robb William, city auditor

Here Drummond st. begins.

84 Bishop Geo., of Geo. Bishop & Co.
85 Cunningham Michael, laborer
86 Fraser Mrs. S., wid John
Fraser D. Torrance
91 Leggett Mrs. Sarah, wid John
Wheeler John, laborer, r
97 Sutherland Mrs. M., wid J. B.
99 Slater Geo. T., of Slater & Perry
101 Parker B. W., bookkeeper
103 Lousom John, com merchant

OTTAWA, (formerly Gabriel,) from 106 Queen West to Canal Basin, St Ann ward

3 Childs Chas., manufacturer of last sole cutting dies
11 Hocking Thomas, die cutter
13 Star Peg and Wood Shank Manufacturing Co.

Here Prince st. intersects.

21 Fox John, saloon
22 O'Loghlin M., grocer
27 Nolan John, tailor
30 Sparks Mrs. Ann, wid R., r
32 Grace Wm., engineer
33 Irvin Wm., laborer
34 Russell Sam., storeman
Richardson George, storeman
36 Hocking Thos., dyemaker
40 Clendinneng John, patternmker
41 Brady Miss M., school teacher
Thérien P., shoemaker
Legault Jacques, carpenter
42 Wilson William, express driver
Connolly Michael, boilermaker
43 McCrory Jas., grocer

Here Duke st. intersects.

45 Russell And. F., grocer
47 Jubin Cyrille, of C. Jubin & Co.
49 Misette Delphis, tailor
Kavanagh Mrs. C., wid John
53 Walker Mrs. M., wid F.
54 Welsh Patrick, laborer, r
56 Moore Ths., clerk
Hayward John, bricklayer
58 Slowey Miss M., milliner
Hutton Ed., machinist
62 Clark Mrs.
Casey Peter J., guager
64 Finn And., blacksmith
65 Charlebois H., grocer
66 Conroy John C., grocer

Here Nazareth st. intersects.

68 Kennedy Edward H., grocer
69 Esplin Chs., lumber yard
77 Tagerty Joseph, laborer
Lavarey Lawrence, fruit dealer
79 Théroux Edouard, fur dyer
Ross George, laborer
80 Hanley Thos., cooper
82 Holland Thos. of Holland &
Stafford Thomas, grocer
83 Furlong Mrs. Bridget, wid
Fisher Thomas, storeman
85 Flanagan Jas., grocer

Here Dalhousie st. intersects.

91 O'Reilly James, policeman
98 New City Gas works, J. Elroy, superintendent of
101 Stilwell Elijah, storeman
Lawrence James, laborer
103 Ryan James, laborer
Vanalstyne Charles, monk

Here Ann st. intersects.

West Methodist church
113 New City Gas works fitting shop

Here Shannon st. intersects.

129 Madigan Michael, grocer
130 Cunninghan John, grocer
134 Reney James, type founder
Martin Mrs. A., wid Chs.
137 Bahan Michael, laborer
137½ McGuigan John, stevedore
McGuigan Christopher, la
Rider Patrick, engineer
138 Buchanan Walter, druggist
Giblin P., letter carrier G.
139 Hackason William, tailor
139½ McGurk Patrick, printer
Butler Thomas, laborer
Donaldson William, machi
141 McGown Patrick, laborer
McGown Mrs. P., fruit store
141½ Kingdon George, painter
Gahan Peter, moulder
142 Kinsella Thomas, grocer
Cleary Dennis, storeman
Bradley John, printer
143 Donaldson William, labor
144 Kinsella Thomas, grocer

Here Colborne st. intersects.

145 Clark Geo., carter
146 Downey Hugh, grocer
150 Crowe Michael, bookkeeper
152 Jones Mrs. E., broommaker
153 Pepin Joseph, wheelwright
Canon John, blacksmith
154 King Francis, express driver
156 Barry Timothy, clerk
158 Desmond Pat., laborer
160 Gaffney Mrs. B., wid Fra.

Here Kempt st. intersects.

167 Kinsella Jas., grocer
168 Mohan Philip, saloon
169 Woods Alex., carpenter
Henderson Charles, carter
Larkin Mrs. C., wid James
171 Burden George, carter
Kehoe L., trader

BAYLIS & SON keep constantly on hand a Large Stock of Curtain Materials and Cornices

phy Mrs. M., wid James, ldwife
phy Jeremiah, laborer
chell James, leather cutter
line M., carter
er Mrs. C., wid G.
kin Pat., grocer

re Murray st. intersects.

erty Wm. J., grocer
ly Mrs. E., wid John
man Philip, laborer
re John, contractor
ce Jas., laborer
re Ths., contractor
roll Ths., laborer
le Jas., laborer
dy Mrs. M., wid John
Lean James, laborer
agan James, carter
Perlon George, engineer
Garity Patrick, laborer
rich Charles, laborer
ge M., grocer
pney Thomas, grocer
y Martin, carter
kham Pat., carter
naine John, carter
ing Edward, carter
Namara Mrs. Bridget, r

ere Eleanor st. begins.

nery John, shoemaker
an Martin, laborer, r
Grath Thos., laborer, r
ly Patrick, laborer, r
nagan Mrs. E., wid Michael, r
npbell Thomas, laborer, r
sé François, shoemaker

re McCord st. intersects.

rk Michael, grocer
rk P., letter carrier
ey Martin
livan Pat., laborer, r
lly James, laborer, r
ley Thomas, butler, r
Reilly John, laborer
rion Joseph, laborer
nigan John, laborer
Lean Patrick, laborer
hy Pat., laborer
n Pat., laborer
gher James, blacksmith
roll Philip, laborer
rin John, carter, r
k Richard, laborer
aldine Martin, grocer

Seminary st. intersects.

ray Mrs. Ann, wid John, r

St. Thomas st. intersects.

nderson Wm., saw miller

DALE AVENUE, from 372 inet west, St Antoine ward

e Percival
pherson Donald, of D. Macpherson & Co.
m James, bookkeeper
d John
wn J. S. of J. B. Clarke & Co
ns T. A., insurance agent
lick Geo. B., of John Murray & Co.
y Enoch, secretary to Sir ngh Allan
mer J., sen., of John Palmer Son
mer John W., jun., of J. Palmer & Son

11 Coupar George, grain merchant
Clarke Hugh, of Clarke, Dowker & Co.
12 Barr T. G., of Carvill, Barr & Co.
13 Eastty William E., elocutionist
Eastty Miss Isabel, music teacher
14 Spencer Richmond, chemist

PANET, from 69 Water north to the City boundary, dividing St James and St Mary wards

6 L'Abbé François, cooper
8 Monahan Alex., shoemaker
9 Taylor James, advocate
10 Holmes James, gardener
16 Chartrand Pierre, foreman
18 Monahan Treffié, tobacconist
20 Marcotte Ulric, moulder
Grenier Miss Pauline, r
22 Lemoine Louis, laborer
28 Methodist New Connexon chapel
32 Touchette Mrs. D., wid L. D.
McManus Mrs. Catherine, wid J.

Here St. Mary st. intersects.

42 Dúsy Charles, carter
47 Goyette Henri, mason
48 Hills Mrs. Ann, wid F. G.
Durocher dit Brien M., laborer
49 Bourgoin Dieudonné, storeman
50 Story Mrs. Theresa, wid David
Taillefer Magloire, laborer
51 Boucher François, painter
52 Thimens Edward, tinsmith
53 Schiller George, ship carpenter
54 Bélair François, joiner
55 Jobin Henry, butcher
56 Smith William, lumber mercht
57 Moore George, moulder
58 Dubé Alphonse, conductor
Collard Joseph, mason, r
Rosalie Louis, laborer, r
Molinari Joseph, laborer, r
60 Pichette Mrs. C., wid Fabien
61 Waddell Robert, laborer
62 Lescarbeau Philias, machinist
63 Innes James, sawmaker
64 Pichette Louis, lamplighter

Here Craig st. intersects.

68 Barcelo Oscar, grocer
70 Arcand Eustache, mason
Papineau Vincent, tinsmith, r
Martel Alfred, butcher, r
Royez Pierre, policeman, r
McDougall Mrs. A., wid Jno., r
71 Contar t Dominique, butcher
72 Poirier Zéphirin, clerk
Dupérez Louis H., joiner, r
Morrison William, policeman, r
Rivet Delphis, butcher, r
Niven Alexander, tack tinner, r
74 Rivet Mrs. Catherine, wid J.
75 Panet street Model school, Joseph Ringland, principal
76 Choquette Henri, clerk
Lebrun Auguste, machinist
Maurel Jean, machinist
76½ Leduc Damase, customs officer
78 Robert Norbert, contractor
Conway Thomas, clerk
Giroux Joseph, letter carrier, r
Filion Hormisdas, r
79 Barrette J., dry goods merchant
Houle Fabien, laborer
80 Desjardins Edouard, painter
82 Angers J. B., police sergeant
De Koninck H., police sergeant
84 Kehoe Jas., acting police sergt
86 Goyette Arthur, carriage maker

Here Lagauchetiere t. intersects.

98 Dubeau Louis
Lardie Eusèbe, cooper
99 Bastien Olivier, stonecutter
100 Dwyer Mrs. B., wid Thomas
Dwyer John, laborer, r
Brodie Joseph, laborer, r
101 Racette Joseph, butcher
102 Dumont J. Bte., contractor
103 Messier Charles, shoemaker
104 Latour Sebastien, contractor
105 Gauvin Michel, clerk
Larivière François, foreman
106 Bennett George, butcher
107 Deganne Jean Baptiste, barber
Labelle François, sawyer, r
Bourgouin Célestin, laborer, r
Loyer George, laborer, r
Loyer David, laborer, r
108 Coursolle Oswald, bookkeeper
Lamouche Siméon, laborer, r
Lalumière Ferdinand, carter, r
109 Piché Zotique, shoemaker
Berthiaume Gédéon, corder, r
Corbeille François, joiner, r
110 Charbonneau Godfroi, plasterer
111 Brouillet Louis, laborer
112 Laverdure Louis, laborer
Caisse Pierre, laborer, r
118 Larivière dit Clément Isidore, contractor
114 Berthiaume Cyrille, tobacconist
115 Cusson Joseph, laborer
Laverdure David, filer, r
Lacasse Didace, laborer, r
Richard Joseph, patternmakr, r
116 Laramée Joseph, laborer
Dugas Isidore, laborer, r
Thérien Vital, joiner, r
117 Lacaille Mrs., wid D., charwmn
118 Contant Joseph, shoemaker
Pigeon Joseph, trader, r
Gauthier Joseph, laborer, r
119 McDonald L., contractor
Dowel John, laborer, r
120 Vanier Basile, joiner
121 Ternan Mrs. S., wid Patrick
Hughes Patrick, laborer, r
Dow John, laborer, r
122 Béré Toussaint, cooper
Galarneau Damase, baker, r
Harpin Mrs. B., laundress, r
123 St Pierre Jean Bte., bailiff
124 Jackson Daniel, contractor
125 Perrault Pierre, shoemaker
Patry Joseph, joiner
127 Tellier dit Lafortune Jean Bte., grocer

Here Dorchester st. intersects.

133 Desjardins Roch, bailiff
135 Beauchamp Louis, laborer
Lauzon Pascal, laborer, r
137 Lemay Augustin, carter, r
Gauthier François, joiner, r
Ouimet Joseph, laborer, r
Levesque Basile, painter, r
139 St Amour Ig., P. O. clerk
Dubé Victor, butcher, r
141 Roch J. Bte., joiner
Charon Adolphe, shoemaker, r
141 Laderoute Louis, laborer, r
148 Beauchamp Alfred, shoemaker
Beauchamp Frs., laborer, r
145 Perrault Edouard, shoemaker
147 Lapierre Pierre, laborer
Lapierre Miss M., tailoress
Heaganton Mrs. A., wid Richd
149 Paquette Louis, saw filer
Laverdure Louis, laborer, r
Laverdure Hormisdas, r
151 Lapierre Martial, carter
153 Leblanc Léon, carter
155 Vinet Charles, carpenter
Jobin George, carpenter, r
157 Mathieu Charles, laborer
St Pierre Théodore, stevedore
Galipeau Charles, shoemaker, r

JAS. BAYLIS & SON—CARPET, OIL CLOTH and CURTAIN WAREH'SE—459 & 461 NOTRE DA

159 Chatillon Joseph, carpenter
161 St Jean Mrs. M., wid Joseph
168 Desjardins Octave, blacksmith
Christin Louis, laborer, r
Larche Joseph, laborer, r
165 Galarneau Isidore, policeman
Rolston Mrs. L., wid David, r
Roy Mrs. A., wid Narcisse, r
167 Archambault François, carter

Here Rose st begins.

169 Fitzsimmons William, carter
171 Gilbeault Adolphe, bricklayer
Plante Godfroi, carter, r
Allair Théophile, policeman, r
Galipeau Charles, r
Beauchamp Joseph, laborer, r
173 Mathieu Mrs. M., wid Jos.
Mathieu Telesphore, laborer
Mathieu Joseph, r
Mathieu Olivier, laborer, r
Lescarbeau Miss A., r
175 Lacoursière François, grocer
Groulx Adolphe, joiner, r
Pichette Louis, shoemaker, r
Elton Wm., shoemaker, r
St Marie Joseph, laborer, r
Tessier Séraphin, laborer, r
179 Brunelle Azarie, carpenter
181 Geudron William, clerk
183 Lamalice Mrs. Marie, wid Chas.
185 Cédras Henri, shoemaker
186 Lamoureux Louis, trader
Basilière George, shoemaker, r
Mathieu John, clerk, r
187 Labelle Jean Bte., carter
Lespérance Edmond, shoemaker
189 Chaput George, shoemaker
190 Patenaude Amable
191 Archambault Joseph, carter
193 Doré Amable, carter
Peltier Mrs. N., wid Narcisse
195 Gougeon Stanislas, butcher

Here St. Catherine st. intersects.

197 Beauchamp Charles, grocer
198 Emond Mrs. Lucie, wid Jean M.
199 Gravel Thomas, policeman
Neveux Ernest, shoemaker, r
Metivier Michel, laborer, r
202 Corbeille François, butcher
Mayer François, painter, r
Thérien Israël, blacksmith, r
Regimbal Mrs. A., wid I., r
205 Lacas Edouard, stonecutter
Lauzon Euclide, blacksmith
Roy Joseph, blacksmith
206 Deschamps J. Bte., merchant
207 Delorme Marcel, agent
Brosseau Eusèbe, joiner, r
Giroux Charles, carpenter, r
208 Pichette Amable, saddler
209 Evans Ulric, carpenter
210 Larose Pierre, shoemaker
Bouchard Henri, driver
211 Provost Xavier
Rocheleau Joseph, shoemaker
Plante David, shoemaker
212 Lefebvre Joseph, grocer
213 Valiquette Eustache, carter
Provost Louis, carter, r
Provost Alphonse, carter, r

Here Allard st. begins.

214 Demers Jean Bte., driver
215 Nantel Israël, carter
Bélanger Godfroi, joiner
Thérien Norbert, carpenter, r
Arcand Charles, laborer, r
Mercil Louis, r
Nantel Denis, engineer, r
Granger Cadile, painter, r
216 Lefebvre Benjamin, laborer
Arbour Alexander, tobacconist
Bélanger F., trader
218 Leclaire Louis, bookkeeper
220 Brew Francis, laborer
221 Deslongchamps Mrs. L., wid L.
Valiquette Alphonse, contractor
Pepin André, blacksmith, r
Mercil Edouard, blacksmith, r
222 Lavallée Cléophas, joiner
224 Viger Alfred, tailor
226 Jette Maxime, laborer

Here Mignonne st. intersects.

234 Girouard Hormisdas, milkman
236 Tansey James, carter
Besette Alfred, laborer, r
238 Gibeau Mrs. Marg., wid Louis
Dépatie Pierre, mason, r
240 Lafleur F. X., policeman
Lamoureux Tous., bricklayer
241 Poliquin Alfred, shoemaker
243 Contant Ulric, foreman
244 Chartrand J. Bte., carpenter
Lafrance Louis, butcher
246 Bélanger Cyrille, carter
247 Brunet Magloire, joiner
Thibault Frs. X., advocate
248 Charron Jean Bte., shoemaker
249 Houle L. A., notary
Thibault Amable, stonecutter, r
250 Montreuil Mrs. H., wid Adolphe, school teacher
251 Jacques Hubert, blacksmith
253 Dubreuil Hilaire, policeman
Guertin Mrs. Louise, wid Moïse
254 Marion Amable, sen.
255 St Pierre Henri, sen., clerk
256 Sénécal Léon, clerk
257 Jolin Miss Célina
259 Thériault Cléophas D., printer
263 Marion Amable, jun., mason

Here Logan st. intersects.

264 David Joseph, carter
Delorme Arthur, carpenter
266 Nault Louis, shoemaker
268 Doir Pierre, baker
Sauriol François, carter
270 Reinhardt John, butcher
271 Contant Henri, butcher
272 Trimoullé Paul, carter
Lachapelle Mrs., wid Joseph
276 Beauchamp Nicolas, butcher
279 Delorme Séraphin, grocer
280 Joubert Ambroise D., bailiff
281 Bertrand Louis, shoemaker
282 Guilbault Edouard, carter
283 Venne Joseph, shoemaker
284 Bonomi Henri, shoemaker
285 Miron Napoléon, shoemaker
286 Marcelais François Xavier
287 Simpson Mrs. M., wid William
288 Rivet François, carpenter
289 Hardy Jean Bte., shoemaker
290 Venne Joseph, laborer
291 Bénard Siméon, shoemaker
293 Tétreault Bruno, shoemaker
295 Quintal William, baker
Lamoureux Gédéon, joiner
Bariteau Alfred, clerk
Maheu Mrs. S., wid Antoine, r
296 Trudel Olivier, baker
299 Chapleau Alphonse, currier
Desautels Joseph, shoemaker, r
Martin Alphonse, carter, r
301 Chaput Médore, carter
Chicoine Pierre André, joiner
303 Laporte Damien, baker
Martel Edmond, carter
304 Godin Joseph, car driver
305 Bélec Joseph, joiner
Turcot Henri, butcher
306 Vaudry Ephrem, blacksmith
308 Chartrand Mrs. P., fancy goods
309 Bélanger Napoléon, joiner
310 Gélinas Pierre, shoemaker
Goyette Pierre, joiner
311 Bélanger Xavier, shoem
312 Bélair Mrs. O., wid Ed
313 Deroche Louis, laborer

Here Nonancourt st. begi

314 Chaput Joseph, laborer
315 Nadeau Jean Bte., groce
316 Gaudry dit Bourbonnière
phe, painter
317 Barrette Marcel, laborer
Lee Samuel, policeman
Parent François, laborer
Rochon Joseph, r
Dunn Richard, laborer, r
Dunn Edward, stonecutter
Beauchamp Exilus, saddl

Here Lafontaine st. inter

318 Tourville Mrs. Esther, wid
319 Lortie Benjamin, policem
Montplaisir Joseph, mach
321 Labelle Paul, laborer
322 Brooks F. W., tallow chan
Chalifoux Vincent, carpe
323 St Pierre Jean Bte.
325 Williams Joseph, laborer
327 Thomas Hypolite, painter
329 Demers Xavier, shoemake
Marcotte Joseph C., book
331 Lemire Maxime, laborer
340½ Loignon Cyr, barber
341 Fabre Edouard, baker
343 Venne Magloire, stonecu
Ardouin Louis, confection
344 Durocher Mrs. L., wid Le
Lessard Mrs. P., wid F. X
Dubé François, laborer, r
345 Vaillancourt Onésime, sh
346 Rolland Louis, shoemaker
347 Chartrand Raphaël, polic
Ménard W., tobacco pres
Malo Xavier, carpenter, r
349 Dupuis Elie, tobacco pres
Marquis Joseph, bricklay
Clément Placide, laborer
351 Venne Jean Baptiste
Robert Joseph, carpenter
352 Racette Joseph, shoemak
Perrault Adolphe, laborer
Racette Placide, policem
Fafard Isaac, laborer
353 Bellefeuille Adolphe, labo
Guilbault Frs., sen., labor
Gagné J. Bte., bricklayer
Lapointe Nap., stonecutter
Guilbault Frs., jun., labor
354 Archambault Joseph, pla
Guilbert Hilaire, laborer
355 Ethier Emery, cabinetmak

Here Parker lane begin

356 Lacasse Joseph, grocer
Dépatie Benjamin, plaster
Derepentigny Moïse, carp
357 Lardi Joseph, cooper
359 Forget Joseph, carter
361 Levesque Jean, shoemak
Frenette Azarie, laborer
362 Prud'homme Joseph, shoe
Casabon —, bricklayer, r
363 Larivière Alphonse, carpe
Leclaire Mrs. U., wid Al
365 Hogue Joseph, carter
366 Corbeille Louis, stonecut
Pepin Dolphis, stonecutter
Pepin George, stonecutter
367 Beauchamp Frédéric, car
Aubé Xavier, carpenter
368 Archambault Narcisse, la
Landry Jean Bte., shoem
Adam Alphonse, trader
Adam François
Lebœuf dit Laflamme Isid
maker

AYLIS & SON—COCOA MATTING, MATS, & STAIR RODS—459 & 461 NOTRE DAME ST

e Joseph, carpenter
eau Joseph, butcher
n Bte., laborer
rge Arthur, shoemaker

Ontario st. intersects.

ambault Octave, carter, r
ère J. Bte., mason
ie Frédéric, plasterer
ette Hilaire, plasterer
ière Jean Bte., grocer
t Joseph, shoemaker
au Léon, carpenter
erre David, laborer, r
aire Luc, laborer, r
en Jean Bte., laborer
eau Alexis, laborer
ur Pierre, laborer, r
ost Félix, laborer, r
ot Sévère, carpenter
mée A. Norbert, carter
eau Arthur, engineer
er Joseph D., tobacconist
hier Isidore, carpenter
Jean Bte., laborer
d Louis, laborer
ma Louis, laborer
eal André, saddler
l Jean Bte., carter
ette F. X., carpenter
llée Maxime, laborer
ier François, laborer, r
ire Louis, laborer
on Charles, milkman
ier Ubalde, carpenter
ois Moïse, laborer
ette Félix, laborer
on Louis, carpenter
ont Jean Bte., laborer
and Mrs., wid
oulé George, carter
selle François, wood carver
oulé Guillaume, laborer, r
er Joseph, shoemaker
tte Mrs. Eliz., charwoman
ien Ovila, plasterer
on Jean Bte., carpenter, r
ger Samuel, tobacco roller, r
n Jérémie, laborer, r
Nicolas, laborer
ier Joseph, tailor, r
ir Régiste, laborer
ot Jean Bte., grocer
gne Joseph, carpenter, r
ix Joseph, stonecutter, r
lette Pierre, laborer
riat Antoine, laborer, r
na Aristide, laborer, r
asse Mrs. A., wid Joseph
abe Mrs A., wid Isidore, r
esque Etienne, laborer, r
en Louis, bricklayer, r
nard Alex., shoemaker, r
mière Ambroise, laborer
ounte Charles, furniture store
n Miss B. F., dressmaker
rbeau Alphonse, shoemkr, r
ois Alphonse, shoemaker
ardins Joseph, bricklayer
tinelle dit Bonami Jules,
oemaker, r
hier Joseph, laborer
barbe Joseph, laborer
rbonneau Treflé, baker
lette Joseph, laborer
on Joseph, carpenter
nte Sam., shoemaker
çon Misaël, laborer
ron Joseph, laborer
rbonneau Olivier, laborer
ère Maxime, driver
du Joseph, grocer
hance Octave, policeman
elle Celestin, stonecutter
du André, shoemaker

437 Brun Philippe, milkman
439 Lapointe Désiré, carpenter
Laramée Louis, grain dealer
Démontigny Théophile, shoemaker
443 Arpent Pierre, laborer
445 Desautel Guillaume, trader
Desjardins Joseph, carter
447 Thérien Jean Bte., trader
449 Hubert Mrs. E., wid Jean Bte.
453 Beauvais Antoine, carter
459 Lemay Hormisdas, currier
467 Corneau F. X., carpenter
469 Rieudeau Léon, carter
Rieudeau Louis, carter
471 Malo Edouard, tobacconist
473 Mills James, laborer
475 Robido x Henri, sen., laborer
Robidoux Henri, jun., laborer
477 Brown William, laborer

PAPINEAU MARKET, north from 277 St Mary, St Mary ward

Daunais Cléophas, clerk
Youds Honoré, assistant clerk
1 Beaubien Jacques, butcher
2 Bleau Eugène, butcher
4 Bleau Tréflé, butcher
6 Lamoureux Frs., vegetables and fruit
8 Bennett George, butcher
10 Rieper George, pork butcher
11 Smith John, butcher
13 St Martin Joseph, butcher
16 Bonin Joseph, butcher
18 McCall John, butcher
21 Kearney Pat., builder
A Lorange Olivier, butcher
B Richard Alfred, butcher
Low A., huckster
Logan Mrs. A, wid T., huckster
Williams Miss E., huckster
Larue Mrs., huckster

PAPINEAU ROAD, near Logan farm, St Mary ward

Grant John, fish curer
Grant John, jun., fish curer
Hanaford Richard, laborer
Huot Napoléon, carpenter
Gariépy Alphonse, carpenter
Barrette Wm., laborer
Lamarche Stanislas, mason
Tremblay Eugène, laborer
Mohr Pierre, joiner
Ringland Joseph, teacher
Murray R. B., soap and candles
Taillon Octave, mason
Giroux Isaac, butcher
Wright Robt., painter
Tarlton James, soap and candle factory
O'Brien Patrick, policeman
Smart George, gardener
Smart J., gardener
Smart Thomas, carpenter
Riley Philip, laborer
Polson Mrs. Ann, wid A., sick nurse
Giroux Isaac, of Giroux & Gosselin

PAPINEAU ROAD, from Papineau sq, off 277 St Mary, north to the City boundary, St Mary ward

21 McKeon —, dry goods
Kearney Patrick, gilder
29 Hurst Mrs. Eliza, wid Wm
McMillan Mrs. M. M., wid. J.
31 Richardson James, machinist
33 Smith Miss Margaret
55 Dupont Henri, laborer
57 McCall John, butcher
Burns T., gaol guard
59 Tuck R., soap maker
61 Deslauriers Louis, butcher
63 Sheridan Patrick, grocer
64 Latour Mrs. J., wid S., r
66 Hinton Wm., grocer

Here Dorchester st. intersects.

68 Gallagher William, laborer
Brouillette Toussaint
70 Picard Mrs. J., wid Joseph, r
71 Coffey Wm., conductor, r
Hicks Miss
73 Harwood John, shoemaker
Taylor Henry, laborer
Dean Norris, steamfitter
O'Brien Mrs. D., wid Pat., r
78 Fortin Joseph, foreman
Frappier Louis, joiner
79 Battle James, ropemaker
80 Montreal Weaving Co., factory

Here Blake st. commences.

85 Coleman Miss M. T.
106 Slattery Mrs. C., wid P.
Wright John, carter, r
108 Hinton Thomas, shoemaker, r
Ryan Cornelius, policeman, r
109 Ethier dit Lamalice Jos., carter
111 Cahill Thomas, clerk
113 Carroll Phillip, laborer
115 Buckler James, laborer
117 Bleau D., blacksmith

Here St. Catherine st. intersects and Mignonne st. begins.

154 Dempsey Mrs. M., wid J.
157 Taylor Wm., engineer
Anderson Wm., pipemaker

Here Logan st. ends.

216 Kindsley Mrs. J., wid N.
251 Lamarre George, laborer
Tougas Pierre, beer bottler, r
258 Dubuc Julien, contractor
Guerin Célestin, laborer
255 Vallée Narcisse, bricklayer
257 Guimond Frs., laborer
Duguay Léonard, butcher
Guimond François, jun.
259 Brazeau Xavier, laborer
Brazeau G., laborer
Gingras Adelard, carpenter
Plamondon Michel, shipper
Lessard Adolphe, tanner
McCabe John, laborer
261 Laporte Louis, cabinetmaker
275 Dufault Alexis, plasterer
277 Lauzon Octave, carter
279 Legault dit Deslauriers H., wood dealer
283 Corriveau F., shoemaker
Corriveau F., jun., shoemaker
285 Prud'homme Raymond
Landry Nazaire, laborer
Livernois Félix, clerk
Lafranchise O., laborer
287 Labelle O., shoemaker
295 Robert Pierre, clerk
299 Aird James, shoemaker
Gareau S., contractor
301 Campbell Andrew, grocer
309 Mathieu Alexis, gardener
Lambert Alfred, laborer

Here Ontario st. intersects.

310 Cushing J. A., public scales
321 L'Eveque Antoine, laborer
323 St Jean Olivier, shoemaker

JAS. BAYLIS & SON—CARPET, OIL CLOTH and CURTAIN WAREH'SE—459 & 461 NOTRE DA

324 Furlong Michael, carter
325 Dominique Edouard, laborer
327 McGowan James, laborer
328 Furlong Wm., carter
329 Labine Chs., laborer
330 Mohan Wm., moulder
331 Desautels Pierre, laborer
332 Fairley John, carter
333 Gougeon Joseph, laborer
334 Lescarbeau Jean Bte.
335 Desrochers Olivier, grocer
336 Lalonge Gilbert, shoemaker
337 Peltier Jos., grocer
338 Segouin T., laborer
Paradis H., carter
Larin Désiré, laborer
339 Peltier Joseph, grocer
340 Paradis Xavier, carter
341 Courtemanche Jos., roofer
Courtemanche N., roofer
342 Lamoureux Mrs. A., wid J.
Lamoureux Alphonse, laborer
344 St Georges Odilon, brickmaker
Lecroix Louis, shoemaker
Meilleur Chas, laborer
Payment André, carter
345 Forest Simon, carter
Forest Simon, jun., clerk
Forest Hormisdas, clerk
346 Legacé Jules, plasterer
St George Mrs. E., wid Antoine
349 Laurin Pierre, grocer
350 Lassalle Pierre, baker
351 Lapalme Léon, shoemaker
353 Belisle Frs., grocer
354 Roy N., joiner
355 Giroux Jos., tanner
357 Dufaux Alexis, plasterer
Demuy Ovila, joiner
362 Favreau N., of Renaud & Favreau
Renaud C., of Renaud & Favreau
Renaud & Favreau, wood merch
Roy Alfred, alderman
393 Coutu Z., brickmaker
Lambert David, laborer
Belisle A., laborer
395 Turcot Louis, carter
397 Martin Jacob, shoemaker
Coutu Moïse, brickmaker
399 Lafortune J. Bte., laborer
455 Richardson Mrs. M., wid John
479 Badford Wm., laborer
489 James Geo., laborer
525 Allan James, agent
527 Smith J. Wm., brickmaker
535 Delmege Robert, brickmaker
544 Martinet Narcisse, laborer
Chayer F., tanner, r
556 Pinsonnault Mrs. A., wid A.
558 Pinsonnault Joseph, carpenter
560 Malone John, brickmaker
566 Senez Pierre, cabinetmaker

PAPINEAU SQUARE, off 277 St Mary, at the junction of Papineau road and Monarque, St Mary ward

1 Demers E., hotel keeper
2 Marchand Alfred, plumber
5 Fausse A., veterinary surgeon
6 McAlair Chas., ropemaker
8 Bennett John, moulder
10 Larose Joseph, joiner
11 Lawlor Francis, printer
12 Laliberté Flavien, shoemaker
13 O'Neil Peter, carter
14 Vidricaire Cléophas, hotel
15 Schulte Adolphe, piano tuner
17 Harkins Mrs. S., wid G., hucker

Here Craig st. intersects.

18 Sanderson Thomas, carter
Lynch Mrs. Catherine, wid Peter
21 Kearney Patrick, gilder
26 Monette Chas., poultry, r
28 McAuley Francis, butcher
29 McMillen Mrs., wid J.
Hurst Mrs., wid Wm.
31 Logan Mrs., wid Thos.
32 Armstrong John, hotelkeeper

Here Lagauchetiere st. intersects.

34 Vaillancourt E., hotel
35 Dupont Henri, carter
36 Burns Joseph, clerk
38 Hutchison Mrs. H., wid Geo.
57 McCall John, butcher
Burns Thomas, goal guard
59 Tuck R., foreman

Here Papineau road begins.

PARIS, from Sherbrooke near Colborne avenue, north to City limits, St Mary ward

1 Chale J. Bte., brickmaker
Gauthier Joseph, brickmaker
2 Gagnon E., carter
3 Aubertin Louis, architect
4 Dooley Wm., gardener
Dooley Mrs. C., wid C.
5 Dooley John, gardener

PARIS, from Charron to Liverpool, St Ann ward

Atkinson Jos., fireman G.T.R.
Berridge Wm., engineer G.T.R.

PARKER LANE, from 354 Panet to 357 Visitation, St Mary ward

5 Brodeur Joseph, carter
St Germain Mathias, carter
6 Boucher Antoine, carter
Maillet Louis, laborer
Lessard J., mason
7 Depatie G., laborer
Peltier Joseph, bricklayer
13 Beaudry S., laborer
Bertrand S., laborer
15 Roch Louis, laborer
Romain Pierre, carpenter, r

PARTHENAIS SQUARE, off 145 St Mary, at the entrance of Parthenais, St Mary ward

Jubinville Benjamin, trader

PARTHENAIS, from Parthenais sq, 145 St Mary, north to the City boundary, St Mary ward

35 Arnott Wm., gardener
36 Leslie Patrick
38 Morrison James, gardener
Woods Samuel, manager Dominion Oil Cloth factory
62 Dominion Oil Cloth factory, S. Woods, manager
71 Murray David, clerk
85 Jodoin A., lumber merchant
86 Coyle Edward, laborer
Lockhart Mrs. Mathilda, wid A.

Here St. Catherine st. intersects.

92 Retonturier François, laborer
93 Coallier Frs. X., foreman
94 Gingras Louis, laborer
Campbell D., engine driver
196 Coyle Mrs. J., wid Patrick
198 McQuillan Mrs. C., wid Wm.
Mack Robert, machinist

Here Ontario st. intersects.

242 Maxwell James W., book
244 Bulmer & Sheppard, bre
281 Goulet Benj., brickmake
Thouin N., brickmaker
Tourville Alphonse, brick
Cardinal J. Bte., carter
337 Lauzon Jos., laborer
339 Tourville Alp., brickmak
349 Pariseau Flavien, milline

PAXTON AVENUE, off 30 mond, St Antoine ward

Reid William, dyer
Findlay Alexander, stea

PAYETTE, off 190 Seig west to 29 Chatham, S ward

10 Guay Alexis, cabinetma
12 Dubeau Henri, finisher
Laroche Norbert, carter
14 Meunier Louis, shoemaker
15 Fisher John, finisher
16 Dionne Moïse, laborer
17 Rivet Xavier, laborer
Thériault Pierre, moulder
18 Filiatrault Arsène, labore
Barbeau Marcil, laborer
Dupuis Gilbert, shoemak
Gagnier Hercule, printer
Bown John, laborer
22 McNulty Thomas, garden
23 Bolduc Louis
24 Woods Thomas
Lacroix David, miller
Groulx Cyrille, carter
Chartrand Narcisse, labo
26 Woods Henry, engineer
Tessier Louis, agent
27 Mercil Louis, carriagema
28 Martin James, trader
29 Paquette George, carpen
Dandurand J. Bte., labo
30 Grey Ls., joiner
Leduc Elie, G.T.R. emplo
31 Lauzon Chs., printer
32 Legault Auguste, labore
35 Brazeau Alp., collector
Lecavalier Augustin
Garant R., turner
Parand Réné, of R.J. & Co.
Trowbridge A. P., of R. and & Co.,
37 Paré Régis, joiner

PEA LANE, off 11 Roy Antoine ward

1 Aubry André, baker
2 Rochon Charles, carter
3 Donohue Thomas, forem
O'Leary Wm., laborer
4 Aubry Ferdinand, joiner
5 Dufort Hubert, carriage
Byrne Mrs. H., wid Mich
Lauzon F., carter
10 Ewing Robt., packer
Wright William, painter
Hartgrave John, garden
12 Osborne John, storeman
13 Pallascio Guillaume, joi
14 Pallascio J. B., joiner
15 Pominville Frs. X., clerk
16 Migneron F. X., joiner
17 Beauchamp Gilbert, car

PEEL, from Dominion sq the Mountain, St Antoin

130 Buchanan Mrs. Drumm
132 Law Robt., bookkeeper
Garlick Henry T., book

BAYLIS & SON—HARE'S OIL CLOTHS, A SPECIALTY 459 & 461 NOTRE DAME ST

ick H. Thos., accountant
James, com traveller
Wm., bookkeeper
ow F. C., clerk
ow J. T., carpenter
ogg M. O., sewing machine
rent
grew W. D., clerk
ies Thomas G., broker
ner Sullivan, manager at
earer, Mackedie & Co.
Alex., painter
eron Allan, cooper
eron A., horse food manftr
eron Wm., clerk

St. Catherine st. intersects.

Mrs. J. M.
n L., & Son, carpenters and
dertakers
W. P., paint shop
r Thomas, millwright
s George L.
s Geo. A., wholesale grocer
and E. H., of Copland &
Laren
ougall T., manager Quebec
nk
re Mrs. Sarah, wid James
re James
and Richard
re Jos., Q. C., of Doutre,
outre, Robidoux, Hutchin-
n & Walker
an Theodore, of Savage,
man & Co.

Burnside place intersects.

H. J., auctioneer
r John A., of Jno. A. Raf-
y & Co.
ndon H. L., advocate
David, commission mercht

Sherbrooke st. intersects.

on Robt., of Robertsons,
nton & Co.
illis John
illis Robert A., clerk
pson R., marine insurance
intosh John, of Court &
cintosh
Culloch M., of McCulloch
os.
mpson Geo., tea merchant
ris J. L., advocate
Mrs. Mary A., wid E.
ls John, of Shaw Bros. &
ssells
gson Jonathan, of Hodgson,
urphy & Sumner
ies A. McKenzie, of Forbes
Mudge
Jackson, manager Mer-
ants' Bank of Canada
rd Robt., of Reford & Dillon
ssey Wm. Millar, manager
andard Insurance Co.
n hon. Thomas, senator
the Mrs., wid E. St. George
y J., of Barry & Campbell
Theod., of T. Hart & Son
Robert
Charles T.
ge Alf., of A. Savage & Son
ge Robert, bookkeeper
man Michael, gardener
Peter, gardener
n A., of H. & A. Allan
by Samuel, coachman

off Colborne av, St Mary

Not built upon.

PERRAULT COURT, off 21 St Dominique, St Louis ward

13 O'Brien Wm., waiter
15 Quinn John, marble cutter
17 Brisson Jos., jeweller
19 Hackett Mrs. B., wid James
21 Byrne Jeremiah, storeman
23 Murphy Geo., storeman
25 Chenel Ed., clerk
27 Howes Thomas, pensioner

PERRAULT LANE, from 483 Craig north to 27 Perrault court, near St Dominique, St Louis ward

9 Perrault Aug., M.D.
13 Bourdon Jean, upholsterer
15 Bourbonnière N. G., notary
Durand N., advocate
17 Dreifuss H., police sergeant
Hardy Edmond, musician
Dooley John, laborer

PERTHIUS, from 27 Campeau west to 8 Berri lane, St James ward

3 Desjardins Joseph, doors, sashes, blinds, &c.
4 Charest Pierre, blacksmith
Charbonneau M., blacksmith
4½ Dumaine & Halpin, undertakers
8 Beaudry Antime, carter
8½ Lagarde Joseph, laborer
11 Hood & Laplerre, planing mill
15 Brousseau Jacques, carpenter
17 Ballay Albert, printer
22 Paquette & Robert, doors, sashes, blinds, &c.

Here Lacroix t. ends.

25 Lord Charles, clerk
McHenry Mrs. Mary, wid Chas.
29 Gravel Martin, carriagemaker
31 Dubord A., assistant sec.-treas. Fabrique of Notre Dame
36 Gravel Prisque
38 Ratelle Théophile, laborer

Here St. Hubert st. intersects.

Hall Mrs. Eliza, wid Henry
46 Capbert Emile, bookkeeper
48 L'Esperance Wm., accountant
50 Bohl Ulric, clerk
52 Turner Peter, gardener
57 Catelli & Frère, vermicelli and macaroni manufacturers
58 Hirtz Jules, clerk

Here Berry st. intersects.

PHILLIPS PLACE, from Beaver hall sq north to Phillips sq, St Antoine ward

2 Stephens George W., advocate
4 Cusack Mrs. Kate, wid Charles
6 Hooper A. C., of W. Dow & Co.
8 Macculloch Ferdinand
10 Campbell Francis W., M.D.
12 Dennie Mrs. C., wid H.
14 Macfarlan Mrs. Jessie, wid W.

PHILLIPS SQUARE, head of Phillips place, St Antoine ward

Honey John S., prothonotary
1 Crawford David, of D. Crawford & Co.
2 Medical hall branch, Kenneth Campbell & Co., proprietors
Campbell K., of K. Campbell & Co.
2½ De Fonteny G., & Co., lace, curtain, feather, crape and glove cleaners
3 Simpson Thomas, M.D.
4 De Fonteny G., of G. de Fonteny & Co.
Dickinson J. H., hatter
5 Edwards John B., Ph.D.
6 Royal Albert Lodge, A.F. & A. M., Q.R.
8 Perry A. A., & Co., grocers
10½ Hecker J., professor of music
12 Robertson J. & J., grocers
12½ Robertson John, of J. & J. Robertson
13 Bonner John, fruit dealer
14 Hope Robt., of A. & C. J. Hope & Co.
Read C. M., accountant Merchants' Bank of Canada
Read A. J., general manager's private secretary G.T.R.
Cruikshanks —, clerk
Aitkens John, manager Williams' brewery
Creighton J. G. A., engineer
Webster A. B., Geological survey
Gilder F. T. O., secretary
Blackwell Kenneth, G.T.R.
15 Rodden Mrs. Mary
16 Joyce Alfred, confectioner
Hingston Wm. H., M.D., mayor
Macdonnell Robert L., M.D.
Lovell John, managing director Lovell Printing & Pub. Co.
McKay H., of H. McKay & Co.

PICARD LANE, from St Catherine, between Nos. 503 and 505, north and west to 187 Sanguinet, St Louis ward

2 Rouillard Ol., building inspector
10 Lapointe Pierre, saw filer
12 Duchène Jacques, plasterer
18 Desjardins Ulric, carter
20 Cournoyer Maxime, painter
21 Henry William, gardener
22 Forget J. Bte.
23 Dandurand Louis, shoemaker
24 Danis Jos., shoemaker
25 Bisson Léon
26 Lachapelle Zéphirin, storeman
29 Richard Misses, dressmakers

PICHETTE, from 209 Barre lane St Antoine ward

50 Imbleau Joseph, moulder
52 St. Jean Horace, slate roofer
Rivard Louis, moulder
Charrette Treffié, laborer, r
Sayeur Treffié, laborer, r
53 Nadeau Mrs. M., wid F. X.
Desforges Noé, finisher
Chrétien Alphonse, laborer
Beaupré Mrs. M., wid Charles
Doucet Elzéar, laborer
54 Roberts Benjamin, iron founder
Leclaire Joseph, carter
55 Fontaine Jean, beer bottler
Dubois Alex., policeman
Robichaud Mrs. E., wid Jos. E.
56 Leblanc Mrs. Eug., wid Pierre
Daoust Olivier, carter
57 Gagné Joseph, shoemaker
Levesque J. Bte., laborer
Michaud Olivier, laborer, r
59 Lewis Pierre, moulder
Lavergne Augustin, laborer
Parent Edouard, carter

JAS. BAYLIS & SON—CARPET, OIL CLOTH and CURTAIN WAREH'SE—459 & 461 NOTRE

PLACE D'ARMES, off 309 Notre Dame, opp. Roman Catholic Parish church, Centre ward

French Parish church, rev. Jos. Baile, superior; rev. V. Rousselot, curate; rev. J. Arraud, procurator
5 Wheeler & Wilson Manufacturing Co., Julius Kause, manager
Kause Julius, manager Wheeler & Wilson Manufacturing Co.
5 Hall & Co., lumber merchants
Hobbs Wm., secretary Montreal Cotton Co.
Montreal Cotton Co., Wm. Hobbs, secretary
Masonic hall
Business college, Bryant, Stratton & Tasker
Commercial college, Bryant, Stratton & Tasker
7 Inland Provincial revenue, P. Durnford, collector: P. Lamontagne, deputy collector
Stark David, civil engineer
Berryman E., civil engineer
Clark John, civil engineer
Le Blanc Joseph, bank clerk
Leblanc J. H. E., bookkeeper
Dufresne Ovide, sen., real estate agent, presidt. Longueuil Navigation Co.,
Dansereau M. E., grain and flour
Montreal, Ottawa and Western Railway, Duncan Macdonald, contractor
MacDonald Duncan, contractor
Nott John F., stockbroker, &c.
8 Ontario bank, Charles Holland, manager
Holland Chs., manager Ontario bank
9 Banque Jacques Cartier, hon. J. L. Beaudry, president
10 LaBanque Nationale, J. B. Sancer, manager
12 Briton Medical and General Life association and Briton Life association (limited), J. B. M. Chipman, manager for Canada
Chipman J. B. M., manager of Briton Medical and General Life association and Briton Life association (limited)
Mitchell Joseph, cashier Briton Medical and General Life association, and Briton Life association (limited)
Chipman F.L., Laferriere & Co., insurance agents
Metropolitan Life Insurance Co. of New York, F. L. Chipman, Laferrière & Co., general agts
Chipman F.L., of F. L. Chipman, Laferrière & Co.
LaFerrière P., of F. L. Chipman, LaFerrière & Co., manager Metropolitan Life Ins Co.
Smith George
Italian Consulate, A. M. F. Gianelli, consul
Gianelli A. M. F., Italian consul for the Dominion
Gianelli A. M. F., & Co., com. merchants and ship brokers
Lorenz Wm., academical and historical painter
Harwood lieut.-col. A. C. de Lotbinière, D.A.G.
Cyr Mrs. S., wid Vincent
13 Stadacona Fire & Life Insurance Co., C. O. Perrault, secretary and agent
14 Quebec bank, T. McDougall, manager
15 Loquet Jules, com mercht and manufacturing agent
Austin & Desnoyers, fire commissioners of Montreal
Austin Henry Wm., advocate
Brown J. Ralph, publishers agt.
International Publishing Co., J. Ralph Brown, agent
Dewsbury & Briggs, com mchts
Desnoyers Mathias C., advocate
16 Liverpool and London and Globe Fire and Life Insurance Co., G. F. C. Smith, resident secretary
Smith G. F. C., resident secretary Liverpool and London and Globe Fire and Life Ins Co.
17 Demers Ths., gents' furnishings
21 Hawkes James, chemist
Reliance Mutual Life Assurance Society of London, Frederick Stancliffe, resident secretary
Reekie Robert J., civil engineer
Canadian Engine and Machinery Co., R. J. Reekie, president
Mills Robert, chief accountant City bank
City bank, J. B. Renny, cashier
Bank of Montreal. G. Stephens, president: R. B. Angus, general manager

PLACE D'ARMES HILL, from 101 St James to 564 Craig, Centre ward

1 Bruce G., Canada sewing machine Co.
3 Seigniorial commission, Henry Judah, Q.C., commissioner
Judah Henry, Q.C., seigniorial commissioner
Judah, Wurtele & Branchaud, advocates and solicitors to Trust and Loan Co. of Canada
Branchaud Athanase, of Judah, Wurtele & Branchaud
Jobin André D., notary
Raza Alphonse, architect
Laurent Michel, architect
Esinhart John, architect
Beaudry J. A. U., surveyor and civil engineer
Cadastral office, J. B. Varin, superintendent; F. W. Blaiklock, surveyor and draughtsman; L. W. Sicotte, advocate, first clerk
Clement Joseph, guardian
5 Société de Construction de Comté d'Hochelaga, Joseph Gauthier, J.P., president; C. Schiller, vice-president; C. L. Lemyre, secretary-treasurer

Here Fortification lane intersects.

15 Macdonnell Richard, advocate
Wilson hon. Charles, senator
16 Cronshaw Mrs. M., wid R., saloon
17 Costen Thos., & Co., gunsmiths
19 Browne A. A., M.D.
Buller F., M.D.
20 City Passenger Railway offices

PLATEAU, east from 265 Upper St George, St Lawrence ward

4 Bowie George, contractor
6 Jarves Francis, bookkeeper
8 Harris Wm. C.
10 Platt John, clerk
11 Haeusgen E., of Haeusgen & Gnaedinger
12 Miller Allen M., com
13 Gnaedinger L., of H
Gnaedinger
14 Morgan Henry book
Kneen Daniel, builder
15 Botterel rev. Edmond, W
16 Munro Andrew L., cl
16 Somerville Mrs. Mary A
17 Longlay rev. Benj., m
St James st church
18 Wathay Edgar, barber
Burman John Theo., f
19 Davidson John J., of
Davidson & Co.
20 Kyte Miss Susanna, ladies' school
Kyte S. C., master
21 Lefaivre Charles Hem
Union Navigation Co
22 Wilson Miss Marion
25 Warren C., of S. R. W
Co.

Here St. George st. inter

PLATT, from 486 Ontario to Plateau, St L ward.

4 Fairbairn J. J., straw
6 Hanson Chs., insurance
8 Mathewson Wm., book

PLYMOUTH GROVE, of Canning and in rear St Antoine, St Antoine w

1 Radford Isaiah, drugg
2 Fisher Edward, of F. F
Sons
3 Jackson F. Arthur
Moir Lisborne G., war
8 Jones Chs. G., estate

POELE LANE, between and 11 Rolland lane Mountain west to A St Antoine ward

2 Cayen Moïse, laborer
3 Richard Félix, moulder
4 Brisebois Moïse, carter
Thérien Joseph, laborer
Rochon Damien, labor
5 Gravel Philéas, carter
6 Longtin André, shoem
7 Parent Timoléon, shoem
Laverdure Henri, brick
8 Longtin Isidore, shoem
9 Laverdure Louis, brick
9½ Filion Antoine, carter
10 Richard Narcisse, carp
11 Majeau Jean Bte., coop
Lavoie A., shoemaker
12 Auclair Narcisse, baker
14 Patry Alfred, laborer
Troy Louis, laborer
16 Provost Charles, grain
Provost Alphonse, mill
18 Lemarbre Joseph, carp
Sauvé Alphonse, joiner
Hupé Jean Bte., confec

Here Rolland lane inter

19 Légaré Frs., carter
20 Groves John, baker
21 Cardinal Zotique, curi
22 Granger David, carter

POINT ST. CHARLES, fr north to Wellington, ward

Tate capt. G., shipbuil
dry docks

PAPERS, OIL CLOTHS or CURTAINS, visit JAS. BAYLIS & SON, 459 & 461 NOTRE DAME ST

from 10 Common north to Wellington, West ward

B. T. & M., customs agents
Louisa, hotelkeeper
Henri, restaurant
Bros., coopers
W. A., general fruit
Jas., Mount Royal mills
N., laborer

ART, near New City Gas off Logan, and above Mary, St Mary ward

Narcisse, laborer
Eugène, laborer
J. Bte., brickmaker
Adolphus, carter
Amable, butcher
Jean Bte., butcher
Oliver, laborer
Chas., painter
Hormisdas, laborer
Julien, laborer
Eusèbe, carter
Louis, carter
Clément, laborer
Vital, laborer
Léon, grocer

Lepanchetiere st. intersects.

Mrs. Catherine, wid J.

from the Canal north to William, St Ann ward

Thomas, blacksmith
J., shipsmith
Frank, laborer
Edward, carter
John, laborer
Victor, foreman
Amable, blockmaker
Mrs., wid
John, cooper
Philip, ship carpenter
Miss Catherine
J. Bte., laborer
Mrs. Ann, wid David
John, cooper
R. C., boilermaker
Alphonse, carter
Felix, carter
Thomas, laborer
Emile, engineer
Arthur, clerk G.T.R.
Archibald, laborer
William H., painter
Alex., carpenter
John, laborer
Wm., clerk G.T.R.
John, patternmaker
Edouard, carpenter
Alex., saloon
Thomas, carter
Alexander, engineer
Mrs. Mary, wid Thos.
Mrs. M., wid George
Mrs. Margaret, wid F.
Alexander, boxmaker
Robert, shoemaker
John W., finisher
John, blacksmith
Wm., boilermaker
Thomas, laborer
Henry, lockman
Chs., blacksmith

Wellington st. intersects.

Frs., laborer
Duncan J., grocer
Thomas, & Co., paint manufacturers

95 Wright David, blacksmith
97 Plumb James, saloon
99 Dillon Patrick, printer
Curran Maurice, trader
101 Rafter William cooper
Powers Patrick, blacksmith, r
Roach Mrs. Mary, wid James, laundress, r
Nolan John, laborer, r
Folks James, shoemaker, r

Here Spiers lane ends.

102 Laurent Jos., grocer
Crawford Frederick, machinist
104 Wilson Hamilton, laborer
McCrudden Robert, shoemaker
106 Donnelly Dennis, trader
Hubert Edmond, cooper
107 Hinnigan Pat., laborer
108 Healy Michael, carter, r
McInerney Matthew, laborer, r
109 Arkison James, laborer
110 McKeown Daniel, laborer
McNeil Daniel, shoemaker, r
111 Gay Francis, laborer
113 King Mrs. Rose, wid William
114 Braslen Anthony, carter
Williams Henry, pensioner, r
Sheen Mrs. Johanna, wid T., r
116 Daly Cornelius, trader
Craven Geo., laborer, r
117 Kirkpatrick A., cooperage
118 Hubbard Mrs. Mary, wid M.
Howard James, furrier, r
120 O'Loghlin Martin, grocer

Here Ottawa st. intersects.

126 Fox John, grocer
128 White Robert, machinist
130 Arnold James, policeman
132 McInnerney Mrs. J., wid M.
136 Craven Lawrence, carter
139 Ives H. R., & Co., foundry
140 McGauvran L., blacksmith
144 O'Brien Patrick, brassfinisher
Boilan B., laborer
146 O'Brien Thomas, tailor
Jacotel Théodore, plumber
147 Millard Robert, & Co., railroad chair and spike factory
148 McElroy Wm., bricklayer
150 Murphy Michael, blacksmith
152 Mohan Miss Ellen, dressmaker
Prescott Christopher, blacksmith
154 Fitzgerald M., laborer
162 Brennan Thos.

PRINCE ARTHUR, from 112 Durocher to 261 University, St Antoine ward

6 Macdonald C., of Macdonald, Moodie & Co.
8 McEwen Donald, salesman
10 Kershaw Thomas, broker
14 Geddes Henry H., real estate agent

Here Shuter st. ends.

40 Doucet Théodore, notary

Here Lorne av. ends.

42 Hill Chs. Fred.
44 Blackwell Chas., civil engineer
48 Ritchie H. K., G.T.R.

Here University st. intersects.

QUEEN, from 67 Common north to 48 William, St Ann ward

2 Torrance D., & Co., warehouse
12 Cannival Henry, laborer
14 Ardee Louis, printer
16 Duceau Onésime, laborer
19 Lionais E. H. Chs., Dominion engine and boiler works
20 Kirby Michael, laborer
22 Olsen Hans, shoemaker
24 Augé Geo., laborer
26 O'Connor J., cooper
27 Delisle Bros. & McGill, iron yrd
29 Guernon Louis, carter
30 Smith Thomas, checking clerk
31 Leclaire Eli, laborer
32 Bowman Wm., general storekeeper Montreal Telegraph Co.
36 Booth R., foreman Montreal Telegraph Co.
40 Walker James, laborer
Plante Mrs. Julia, wid Chas.
Parker Phillip, boilermaker
48 Brush Geo., Eagle foundry

Here Wellington st. intersects.

64 Esplin G. & J., woodyard
89 Gowley Mrs. C., wid John
91 Coffey Mrs. C., wid Thomas
Coffey Thomas, butcher
92 McCosham D. N., bookkeeper
94 Daley James, messenger G.T.R.
96 Byrne John, messenger G.T.R.
98 McManus Luke, polisher
Kavanaugh James, polisher

Here Ottawa st. intersects.

101 Cuthbert & Son, Dominion brass works
107 Paxton John, cooper
112 Pettener B. J., machinery for boots and shoes
Childs Chas., last factory
113 Ives H. R., & Co., hardware
124 Nitsch W., & Co., tallow factors

QUESNEL, from Fulford to City limits, St Antoine ward

3 Prévost Arsène, joiner
Prévost Mrs. C., wid Frs.
36 Deslauriers Maxime, policeman
O'Hearn Chs., gateman G.T.R.
38 Leclerc Gédéon, shoemaker
Leclerc Joseph, shoemaker
40 Patrie André, joiner
Dorion Edouard, joiner, r
Racicot Paul, joiner, r
42 McEnven Alfred, shoemaker
Baker Jas., machinist
44 Coyle Thomas, laborer
Pinsonnault Mrs. E., wid T., r
46 Rochon Alexandre
47 Charbonneau Frs. X., joiner
48 Bourque Alexis, shoemaker
50 Bouthillier Louis, shoemaker
52 Labrèche Frs. X., nailer
Méloche D., engineer
Gomeau Joseph, tinsmith, r
Bélair David, tailor, r
54 Labrèche Frs. X., engineer
Lachance Narcisse, joiner, r
Fournier Joseph, blacksmith, r
Major Eusèbe, laborer
56 Waldron George, groom
58 McCaughan Edw., moulder
Vinette Joseph, joiner
Villemaire Michel, laborer, r
Sauvageau Jos., tinsmith, r
60 Rochon Moïse, tinsmith
61 McInnes Duncan, grocer

Here Dominion st. intersects.

66 Lemoine Louis, moulder
Comtois André, joiner
68 Desjardins Paul, grocer
69 Ritchie Bernard, shoemaker
Vinette Frs., laborer

JAS. BAYLIS & SON—CARPET, OIL CLOTH and CURTAIN WAREH'SE—459 & 461 NOTRE DA

72 Daigneau Auguste, trader
Hugron Théophile, trader, r
Soullière Jean, laborer, r
Girard Joseph, engineer, r
76 St Louis Mrs. Marguerite, r
Charron Augustin, joiner

QUIBLIER. (See TUPPER.)

RAILWAY TRACK, from St Bonaventure station to City limits, St Antoine ward

91 Montreal Telegraph Co.'s office, J. A. Eacutt, operator

Here Mountain st. intersects.

Clarke Joseph, gateman
McDormitt Peter, gateman
Crofts Chs., switchman
Lussier Louis, gateman

Here Aqueduct st. intersects.

McGregor Wm., gateman
Johnson G., gateman
Commet Joseph, organ maker
Séguin Dosithée, clerk
124 McDonald Hugh, blacksmith
126 McRae John, cutter

Here Lusignan st. intersects.

Curry —, gateman
Holmes Philip, gateman
80 Lafond Mathias, grocer
82 Cornwell Wm., warehouseman
84 Bentron Edward, foreman
86 Cole E. H., dry goods
88 McKiernan Thomas
90 Demers Ant., conductor G.T.R.
92 Gosselin J. Bte., clerk
94 Hutchison Edw., general agent
96 Vosburgh J. S., contractor

Here Guy st. intersects.

Patterson John, gateman
Gougeon F. X., gateman

Here Richmond st. intersects.

Corriveau Onésime, gateman
Logue James, gateman
132 Larose Napoléon, joiner
Larose Antoine
Cloutier Joseph, joiner
134 Colquhoun Henry, laborer
Laporte H., grocer
136 Marlo Paul, laborer
137 Major Théophile, carpenter
138 Gauthier M., moulder
139 Ouellette Guillaume, laborer
140 Harris Jesse, soapmaker
Galarneau Frs. X., policeman
141 Gauthier Alfred, laborer
142 Baudin Frs. X., laborer
Heavysege Chs. S , carpenter
143 Baribeault Joseph, blacksmith
Giguère Edw., founder
144 Vézina Gédéon, bricklayer
Prézau Chrysostome, carter
145 Vaillancourt Mrs. Damase
146 Shanks John, porter
148 Sarrasin Mrs. Pierre
Mathers Robert, steamfitter
150 Gauthier Mrs. Julienne, wid G.

Here St. Martin st. intersects.

Brault Joseph, gateman
Lacroix Chs., gateman
160 Hudon Jos., blacksmith
Corbin Pierre, joiner
162 Bédard Pierre, laborer
Bédard Frs. X , aborer
164 Perreault André, joiner
166 Renaud Chs., cabinetmaker
Lussier Mrs. Domithilde, wid B.
170 Pagé Jacques, baker
172 Doin Ernest, tailor
Laporte Pierre, laborer
Raymond Eugène, joiner

Here Leroux st. begins.

176 Bourgouin Léandre, joiner
Pinet George, ship carpenter, r

Here Seigneurs st. intersects.

Boudrias Joseph, gateman
Hearn Charles, gateman
179 Bourdon Ant. P., brushmaker
182 Desève Louis, conductor G.T.R.
185 Marchand Elzéar, joiner
Quesnel Hormisdas, blacksmith
186 Hamilton John, carpenter

Here O'Leary avenue faces 414 Seigneurs st.

187 Primeau Pierre, painter
188 Laboissonnière Mrs. Moïse
189 Leger J. Bte., cabinetmaker
190 Prowse James, confectioner
192 Greenwood Frank, brakeman
194 Lachance Joseph, clerk
196 Evans Thomas, clerk

Here Chatham st. intersects.

Vaillancourt André, gateman
Smith Patrick, gateman
219 McKenzie Wm., carter
221 Ledoux Joseph, cabinetmaker
231 Smart David, carter
233 Brown C. A., salesman
235 Tock Parish, druggist
239 Stephens John, pensioner
241 Gooley Edward, laborer
Origan Martin, tailor, n

Here Canning st. intersects.

Mailhot Ed., gateman G.T.R.
Scanlan James, gateman
265 Quigley Thomas, coachman
269 Stafford Wm., machinist
Paquette Félix, mason
Patrie George, tinsmith
Brunet Martin, trader
Rollin J. B., joiner
Bergeron Félix, gateman
Mailhot David, gateman

Here Fulford st. intersects.

RAPALLO, off 303 Craig north to 26 Dubord, St James ward

1 Gougeon Ephrem, carpenter
Cormier Joseph, tailor
18 Merello Antoine
20 Molinari Antoine, musician
Bernard Oscar, butcher

RECOLLET, from 136 St Peter west to 207 McGill, West ward

5 Moss S., H. & J., clothiers
9 Cameron, Mackenzie & Co., importers
12 Haeusgen & Gnaedinger, furriers
13 Shaw Bros. & Cassils, hides and leather

Here St. Helen st. intersects.

36 O'Brien T., saloon
37 Denoon, Drake & Dods, paints, oils and varnish manufacturers
40 City Gas Company's lamps and lighters office
46 Patton & Bro., clothiers

REDPATH, off 1059 St Antoine ward

10 Morrice D., of D. Morri
32 Greene E. K., of Green
58 Shaw B., of Shaw Bro. & Cassils
80 Clarke Thos., gardener
Buckley W. C., of J. & J. Robertson
Thomas Henry, president City Gas Co.
81 Robertson P., of Robe Lightbound
106 Ogilvie W. W., of A. W. & Co.
Hale R., gardener
Hughes Pat., coachman

RICHARDSON, from Cra to City limits, St Ant

3 Côté Joseph, grocer
4 Dowd Terence, laborer
Murphy Mrs. M., wid J
5 Kennedy Mrs. Ann, wid
8 Maybury Mrs. M., wid J
9 Dempsey Sylvester, carp
11 Garland Patrick, trader
13 McNab Daniel, engineer
14 Starke And., clerk G.T.R.
Starke P. H., clerk G.T.R.
15 Leduc Jos., clerk
16 Ford Dan., jun., builder
18 Ford Daniel, sen., carpe
19 Duggan James, carter
21 Meehan Wm., laborer
22 Burke Michael, miller
Cassidy Mrs. Bridget, wi
26 Duggan Mark
Murphy Ths., fireman
29 Harding John, assistant
31 Favreau Toussaint, labor
Chapman Wm., carter
32 Dorais Joachim, laborer
Trudel Louis, millwright
Reaves O., painter
33 Collins Thomas, carpenter
34 Levreau Joseph, foreman
35 Kenny John C., policeman
37 Reed Robert, storeman
Janvier Mrs. Henriette w
Burns Mrs. M., wid Patr
39 Logg James, grocer
41 Russell Robt., laborer
43 Letters John, moulder

Here Montmorenci st. inter

59 Hampton Christopher, j
61 Power Joseph, watchman
63 Metcalf S. T., carpenter
Amiotte J. Bte., joiner
65 Hennessy Martin, labor
67 Butler John, carter
Mahon Pat., laborer
71 Behan Ths., cutter
Whelan James, shoemaker
73 Cahill James, shoemaker
Carle James, laborer
77 Cutler Peter, trader
Campbell Peter, engineer

Here Richmond st. inter

Redpath's lumber yard
Redpath's cooperage
Shearer J., & Co., saw m

Here Seigneurs st. inter

105 Roberts Wm., watchman
Ryan Pat., machinist
107 Buchanan Andrew, wa
McDonald Angus, labor
Kane James, carter
108 Neill Wm., laborer
Treill Robt., moulder

S BAYLIS & SON keep on hand the best makes in BRUSSELS and TAPESTRY CARPETS

dian John, laborer
rchell Alexander, foundry
rie Matthew, laborer
berts Wm., watchman G.T.R.
ouire John
ouire Thos., clerk G.T.R.
ukin Mrs. Susan, wid Jas.
ley Robt., laborer
on Timothée, laborer
rard John, painter
Neill Mrs. T., wid Pat.
vergal Louis, carpenter
ot Adolphe, turner
Adoo John, storeman
ron Sam., machinist
Brien Thos., engineer
ndry Chs., laborer
an Peter, carpenter
rdon Alphonse, varnishmaker
illiams Henry, laborer
rthier Gilbert, carter
bney John, watchman
-coneault D. D., grocer
liquette F. J., grocer
wart Chas., boxmaker
aw Francis, carter
sieau Joseph, laborer
lins John, laborer
on Antoine, finisher
wen Daniel, moulder
rie Maurice, laborer
bertson Mrs. Mary, wid John
ineau Pierre, laborer
ner James, milkman, r
Neil John W., marble cutter
ttery Ed., grocer
rches Jos., laborer
ion Wm., engineer
ragan John, fireman, r
hardson Robt., laborer, r
l Edward H., machinist
ney Edw., laborer
lion Wm., policeman
oney Mrs. C., wid Patrick
Abbott Frank, laborer
ras Mrs. A., wid H.
chard Siméon, joiner
eault Isidore, laborer
ckley Mich., conductor G.T.R
bbrath Pat., laborer
rchambault Amable, laborer
dy Mrs. Bridget, wid Jas, r
pper Robt. J., cattle mercht
bbrath John, laborer
Kenna John, carter
ckler Wm., r
ifer Ed., cooper
Brien Bernard, machinist
Gouverrey Pat., brakesman
ns John, laborer
away Thomas, butcher
ne Mrs. Mary, wid John
kins John, laborer
rler Andrew, moulder
ffer James, joiner
yle Wm., laborer
rch John, laborer
ith Wm., coachman
yle Mrs. Marguerite, wid C.
vaugh Ed., storeman
vaner Daniel, laborer
ik Robt., laborer
cDonald Wm.
cKenzie Andrew, laborer
oney Mrs. M., wid Wm.
gan John, machinist
cCarthy Jer., boilermaker
hmond Peter, grocer

MOND, from Wellington
h to Richmond sq, St Ann
St Antoine wards

ans Henry S. hotelkeeper
I.R. agent's office

18 Fraser Hugh, conductor G.T.R.
20 Hostler Wm., conductor G.T.R.
22 Jackson Robt., bricklayer
24 Rowett Edgar, blacksmith
26 Webster John, engineer
28 Rollo John, engineer
29 Halsay Thos., carpenter
30 Losey T., customs officer
32 Gorman S., letter carrier
39 Harald James, grocer
42 Keith J., druggist and postmaster
Montreal Telegraph Co.

Here Mullin st. intersects.

68 Gibson Alex., clerk G.T.R.
Gibson Mrs. Ann, midwife

Here Grand Trunk st. intersects.

80 Coacker Thomas, tinsmith
82 Eddington John, engineer
Lennan Michael, laborer, r
Parent Frs., laborer, r
Leblanc Edouard, laborer, r
Guy William, carter, r
Murphy Pat., laborer, r
84 Spellman John, laborer

Here Centre st. intersects.

Here Richardson st. intersects.

Here St. Patrick st. intersects.

Here Lachine Canal intersects.

125 Martin Andrew, laborer, r
143 Planchet C., carter, r
Ritcher Alex., bricklayer, r
145 Laplante T., baker, r
147 Lavoie Mrs. Angèle, wid Fred., r
149 Lindsay James, r
151 Thompson Andrew, roller, r
Wyley Wm., laborer, r
Labrecque Antoine, gardener, r
180 McCaffrey James, laborer
St Pierre Paul, laborer

Here Basin st. intersects.

200 Oram Henry, plasterer
202 Renshaw John, lumber dealer

Here William st. intersects.

221 Pettigrew Robert, bookkeeper
223 Will Richard, machinist
225 Smith James, ice dealer
227 Wynne Joseph, clerk
228 Myre Mrs. Marianna, wid Chs., r
Paquette J. Bte., laborer, r
Myre Joseph, moulder
Gray Mrs. Mary, wid James, r
229 Berry Robert, finisher
231 Outram George, laborer
232 Perry John, laborer
233 Christie Alexander, stonecutter
234 Larin Désiré, laborer
Bissonnette Victorien, moulder
235 Outram Fred., of Outram & Son
Henn Robert, filecutter
237 Denis Augustin, laborer
239 Boursier Henri, clerk

Here Lock lane intersects.

243 Brady James, plumber
245 Hanna George H., secretary Montreal Warehousing Co.
247 Tees Joseph, of Tees Bros.
251 Smith John, threshing machine manufacturer
252 Coultry Alex., butcher
253 Tees John, of Tees Bros.
254 Delavigne Mrs. Mary, wid A., dressmaker
256 King Wm., draughtsman
263 Hazlet Alex., carter
Robinson David, P. O. clerk
264 Labrecque —, coachman, r
264 Bridget Joseph, laborer
271 Tremblay Joseph, heater
Monette Alfred, trader

Here St. Joseph st. intersects.

Lefaivre P., butcher
282 Lavigne Omer, joiner, r
284 Lefebvre Gaspard, P.O. clerk
Lavigne Clovis, tailor
Lavigne Homer, carpenter
286 Prévost Henri, laborer
292 Desforges Hubert, engineer
293 Stanford J., upholsterer
295 Paxton R., hardware merchant
297 Lieden A., conductor C.P.R.

Here Metcalfe lane begins.

Here Paxton av. begins.

307 Lortie Pierre, contractor
310 St Joseph's church, rev. M. A. Tranchemontagne, curé; revs. M. J. Tallet, J. Archambault, J. Bessette, vicars
319 Sarasin Edouard
321 Roger O., nailmaker
322 Christian Brothers' school of St Joseph ward, brother Conall, director
Conall Brother, director Christian Brothers' school
327 Lacoste Séraphin, butcher
333 Poutré Joseph, milkman
Gingras Louis, barber
336 Lafond Mrs. Joséphine, wid H.
Rondeau Xavier, laborer, r

Here a lane begins.

337 Poirier J. Bte., carpenter
Robillard Joseph, laborer
Harnois Narcisse, brakeman, r
338 Gibeau Nar., stonecutter
341 Strang Albert, cabinetmaker
342 Gentesse Camille, carpenter
Sabourin Mrs. A., wid Ant., r
Rochon Benjamin, plasterer, r
Théoret Félix, laborer, r
Delaroche Alfred, saddler, r
Valiquette S., carriagemaker, r
343 Lilie F. T., master carter
345 Cusson Léandre, clerk
347 Fournier Paul, joiner
349 Levesque Joseph, butcher
351 Goudreau A., butcher
Kenyon Mortimer D., printer, r
353 Rowell John, butcher
356 Burnett Wm., blacksmith
357 Millette François, carpenter
357½ Guy Onésime, joiner, r
Hubert Frédéric, joiner, r
358 Desjardins J. M., advocate
359 Manseau Charles, clerk
359½ Groleau Joseph, joiner, r
Vaillancourt P. H., teacher, r
361 Graham Mrs. Sarah, wid John
362 Thériault Frs. X., carpenter
363 Laporte F., nailmaker
364 Saurelle Mrs.
365 Courville Etienne, r
Brousseau Z., carpenter, r
366 Smith Angus, machinist
368 Larose Napoléon, carpenter
Cohol Henry, laborer, r
McGee Patrick, weaver
Rolland Joseph, laborer
Brown Robert, blacksmith
Thérien Olivier, painter
Perrault L. P., joiner
Harman James, moulder
372 Laporte Hormisdas, grocer

Here Lachine R. R. track intersects.

380 Raymond Bte., laborer
Loiseau Pierre, laborer

JAS. BAYLIS & SON—CARPET, OIL CLOTH and CURTAIN WAREH'SE—459 & 461 NOTRE DAM

382 Manie Nap., laborer
Théoret Mrs. Odile, wid J. Bte.
Bourdon Mrs. C., wid Antoine
384 Blanchard Ovila, cabinetmaker
Brunet Jos., cabinetmaker
Léger Damase, cabinetmaker
386 Groulx Damase, laborer
388 Denonville J. Bte., carpenter
Durocher Jos., blacksmith, r
Lévellé Bélanie, laborer, r
395 Paxton M., hardware

Here St. Bonaventure st. intersects.

400 Cousineau & Goyer, contractors
409 Macfarlane & Co., planing mills
416 Roy Noël, bailiff
Wright James
Nadeau Mrs. Flore, wid Pierre, r
Bourbé X., carpenter, r
Brault Chas., laborer, r
Ouimet Godfroi, bookkeeper, r
418 O'Leary Mrs. Mary, wid Sam.
Revel N., bricklayer
426 McDonald John, broker
426½ Harrington M., foreman
428 Fancell Augustin
430 Nelson Wm. J., bookkeeper
432½ Allan A. M., merchant
434 Cox Thos., wholesale grocer
439 Cox Joseph P., clerk
440 McCready H., boots & shoes
441 Asile Bethlehem, sister Brault, superioress
442 O'Hara James, bookkeeper
444 Fox Thomas, Inland Revenue
Arnall Wm., carter, r

RICHMOND SQUARE, off St Antoine, at head of Richmond, St Antoine ward

1 Bethlehem asylum, Grey Nuns
2 Larmonth J. H., of Larmonth & Son
4 Peavy John P., assist. superintendent Pullman Car Co.
6 Scantlion Francis P., broker
7 Home and School of Industry, Miss Routh, directress
8 Twohey E. H., customs officer
9 O'Brien Dennis, contractor
10 Mills major Hiram
12 Bartley Wm. P., of W. P. Bartley & Co.
14 Edson H., of Edson & Co.
Edson W. H., druggist
Grant Mrs. X., wid
16 Neville John, wood merchant
Neville G. A., chief engineer's secretary G.T.R.
17 Neher Martin, grocer
19 Doyle James, butcher
20 Brooks J. F., sewing machines
21 Smith John, of J. Smith & Co.
22 Blow Miss Margaret, teacher
23 McCready Robert, of J. & R McCready
24 Thomson William, collector
Sutherland J. W., clerk G.T.R.
25 McCready James, of J. & R. McCready
26 Driscoll G. R.
28 Evans Edward, of Riddell & Evans
29 Fisher John, of M. Fisher & Sons
30 Garven James, sen.
32 Stevenson Robert

RIVET, off 40 Fullum west to Parthenais, St Mary ward

8 Brosseau Ludger, laborer
10 Desmarteau Joseph, foreman
12 Rancourt Jean, laborer
14 Parant Joseph, laborer
16 Fortin Damase, laborer
Gosselin Marcel, laborer
18 Bedard Joseph, driver
20 Langlois F. J., beer bottler
22 Lacoste Alphonse, shoemaker
24 Goyer Eucharistе, foreman
26 Francis Richard, laborer
28 Peachy Richard, laborer
30 Wright Walter S., engineer
32 Roy Jules, joiner
34 Guilbault Joseph, laborer

ROBB TERRACE, running from Iberville to Suzanne, St Mary ward

3 Salsbury W. F., clerk G.T.R.
Salsbury Chs., clerk G.T.R.
7 McIntosh Mrs. F., wid R. B.
9 Hoerner H. Fred., bookkeeper
11 Robb John, baker
13 Whyddon J. H. A., clerk
Hird E. H., clerk
15 Gordon James, carpenter
Mathewson capt., bookkeeper
18 Ritchie Mrs. Ann, wid Samuel
22 Laurie Walter, sen.
24 Laurie Walter, jun., engineer
26 Littlehales Wm., carpenter
28 McIntosh R. B., tailor
30 Tessier Louis Joseph, clerk
32 Rogers Joseph, clerk
34 Vermette Pierre, laborer
36 Bogue Henry, laborer
38 Pollock Walter, watchman
40 Leders Thos. G., bookkeeper

ROBERT, off Colborne av, St Mary ward

Not built upon.

ROBIN LANE, from 250 Visitation west to 339 Amherst, St James ward

2 Beigné Pierre, engineer
Carle Napoléon, grocer
3 Bélair L. A., grocer
5 Gagnon Pierre, painter
7 Pilon J. Bte., laborer
10 Dagenais Tertullien, carpenter
Dagenais Mrs. E., wid Julien
13 Picotte Augustin
Maillet Isaac, shoemaker
14 Dagenais Cyprien, plumber
15 Marency Pierre, carpenter
Miron Olympe, painter
17 Sauvé Bazile, oil cloth painter
Gauthier François, laborer
19 Lamontagne Elzéar, of Benoit & Lamontagne

Here Beaudry st. intersects.

26 Chenevert J. Bte. grain dealer
28 Chenevert Mrs. C., wid J. Bte.
Bourassa Cyrille, joiner

Here Montcalm st. intersects.

Here Wolfe st. intersects.

36 Gervais Siméon, baker

RODNEY, off Colborne av, St Mary ward

Not built upon.

ROLLAND LANE, from Mountain west to Aqueduct, St Antoine ward

4 Gloutney Mrs. Zoë, wid A.
6 Kingsley Francis, carter
Kingsley Alex., sen., foreman
Kingsley Alex., jun., foreman
Lebeau Alexis, painter, r
7 Delorme Louis laborer
8 Kingsley Calixte, carter
Lasthier E. L., leaor cutter
9 Dejardins Joseph, borer
Soulière Joseph, labrer, r

Here Poele lane intersects.

10 Lapierre Cyrille, engineer
Hupé J. Bte., confectioner
11 Phenix Théodule, carter
Barbeau Philéas, laborer, r
Thibaudeau Eusèbe, grocer
Garceau Joseph, cooper
13 Lecompte Maxime, cooper
14 Sauvé Moise, joiner
Lafrance Frs., brassfinisher
15 Charlebois Joseph
16 Charbonneau Charles, joiner
17 Théroux J. B., broommaker
18 Gagnon Joseph, laborer, r
Allard Joseph, furrier
Chalifoux Joseph, blacksmith
19 Fetten L. E., tailor
Gadbois Joseph, furrier
21 Rossar Dominique, shoemaker

Here St. Léon lane ends.

22 Larose Michel, carter
Moreau J. B., r
Daignault Alexis, carter, r
Lebrun Edward, painter, r
Millejour Augustin, carter
Ménard Amable, carter, r
Larose Louis, butcher, r
Théoret Joseph, carter
23 Allen Thomas, laborer, r
24 Lemieux Pascal, foreman
25 Ogden James, confectioner
29 Robinson Richmond, printer
Anderson Joseph, printer
Lefebvre Léon, sailor
31 Gatien J. B., laborer

ROPERY, from Grand T north to St Patrick and f Converse's rope-walk, S ward

Collette Louis, carter
Cadieux J., brakeman G
Turgeon —, grocer

Here St. Albert st. intersects.

Connors John, foreman
Donohue John, fitter
Casey James, grocer
McConnell James, mechanic
Barclay John, carpenter
Ritchie John, fitter
Wood William, laborer
Donohoe John, fitter
Donohoe John, carter
Viger J. Bte., laborer
Lacroix Mrs. E., wid F.
Lacroix P., laborer
Jodoin Charles, laborer
Cadieux Ferd., laborer
Cadieux Joseph, carpenter
Lacroix Théo., laborer

Here Centre st. intersects.

Ellis James, cooper
Fournier Hubert, carter
Riel Wm., laborer
Tremblay Nap., machinist
Bickley Wm., clerk
Holmes Stephen, ropemaker
Mack George, laborer
Gadoua François, laborer

S BAYLIS & SON keep constantly on hand a large stock of Curtain Materials and Cornices.

Guertin Rémi, carpenter
Guertin Samuel, laborer
Tremblay Alexis, carpenter
Guertin Antoine, laborer

ere St. Charles st. intersects.

Kelly T., laborer
Flood Luke, carter
Flood Patrick, cooper
Fagerty Phillip, laborer
Clancy Pat., laborer
McNamara James, grocer

Manufacturers st. intersects.

Bradley John, cooper
McCarthy Michael, carter

, from 167 Panet west to Visitation, near St Peter's urch, St James ward

Mercier Michel, laborer
Richardson John, watchman
Brisette Gilbert, policeman
Figeant Joseph, tinsmith
Pageau Oscar, tobacco worker
Rocheleau Joseph, shoemaker
Pageau François
Amoureux Théo., engineer
Desjardin Félix, grocer

SSEAU, from 14 Campeau st to 39 Lacroix, St James ard

Picotte Joseph, grocer
Beebles James, groom
Beaulieu Olivier, carpenter
Simard Jos., carpenter
Handsley R., bookkeeper
Lavigne Xavier
McDonough Jos., clothier
Podrini Ant., bricklayer
Desrocher Pierre, shoemaker, r
Gorman Thomas, trader
Perrault Augustin, laborer
Trainer Patrick, painter
Clouet François O., carpenter
Doost J. Bte. P.O. clerk
Robert Joseph, contractor
McDonnell Mrs. Esther, wid G.
Benoit Eugène, clerk
Wickens James, watchman
Rogers Anthony, bookbinder
McCormick Mrs. Mary, wid M.
Monts J. Bte., carpenter
Papineau Félix, furrier
Malone Richard, carter, r
Chartrand Joseph, carter, r
David Charles, clerk, r
Dubé Frs., painter, r
Majeau Joseph, grocer

LANE, from 83 St Joseph rth to 70 St Bonaventure, Antoine ward

Robertson Alex., storeman
Anderson William, messenger
Cowie William, carter

Here Pea lane begins.

Lee Thomas, painter
Mell Wm., & Son, bricklayers
Moore Robert, plumber
Laird Mrs. Isabella, wid
Boon Wm. H., contractor
St Leger James, blacksmith
McValley Thomas, carter
Gravel P., carriagemaker
Beauchamp E., boilermaker, r
Goulet Mrs. L., wid Hubert, r
Brown Walter, gilder
Grant James, horseshoer

ROY, from 442 St Denis west to 629 St Lawrence, St Lawrence ward

19 Clément Adolphe, grocer
20 Meat market, Adolphe Clément, proprietor
25 Brien Camille, grocer

Here Sanguinet st. intersects.

Here St. Elizabeth st. intersects.

62 Pyke G., deputy prothonotary
64 Andrew John, professor
66 Charbonneau Césaire, contractr

Here Cadieux st. intersects.

Here St. Hypolite st. intersects.

91 Dagenais Pascal, contractor
95 Bates John, advocate
97 Laliberté O., grocer

Here St. Dominique st. intersects.

115 Charbonneau Isaïe, agent
Lauzon Mrs. M., wid F., grocer

RUSHBROOK, from Hibernian to Napoleon road, St Ann ward

Smith William, storeman
Forrester John, clerk G.T.R.
Pypar William, carpenter

RUSSELL, off Colborne av, St Mary ward

Not built upon.

SANGUINET, from 399 Craig north to 410 Sherbrooke, St Louis ward

2 Michaud Mrs. T., wid T.
Vestz Abraham, tailor
4 Beaudoin Mrs. Sophie, wid F.
6 Beaudry Jules, painter
8 Bisaillon Joseph, barber
9 Monbleau Clovis, shoemaker
10 Pesant Edward, trunk maker
Carmel A., printer
Provost Xavier
Boisseau Horace, clerk
Leblanc E., professor
Bergeron H. L., law student
12 Couillard Mrs. A., wid T.
13 Filion George, surveyor
Lamoureux Mrs. Sophie, wid C.
14 Bibaud J. J., advocate
Bibaud O., printer
Desset Mrs. Zoë, wid J. B., bdg hse
15 Brunel V., notary
Chapdelaine Pierre, engineer
16 Hickey G. N., wood and coal
17 Mercier Ed., shoemaker
Barret David, storeman
19 Barbeau A., of Plamondon & Barbeau

Here Vitré st. intersects.

20 Primeau F. X., clerk
21 Crompton James, clerk
22 Hart R., of Barry & Hart
23 Cummins T. E., customs clerk
Cummins Mrs. E. J., midwife
24 Cuddihy M., jun., fruit mercht
25 McDonald D., com traveller
26 Cuddihy M., sen., fruit dealer
27 Hely Mrs. B., wid H.
28 Morgan Edward, plumber
29 Hanley John, shoemaker
30 Brossard Moïse, flour merchant

Here Dubord st. ends.

31 Horan John, notary
McCarney Mrs. M., dressmaker
Horan James, clerk
32 Moore Frs., tailor
33 Desloges Louis, agent
Castonguay Ernest, paper ruler
34 Carl James, mail driver
35 Kelly John, dry goods
36 Frappier Alexis, bookkeeper
Gronler Mrs. Joseph, bdg hse
Desaulniers E. L., clerk
Frechette A., clerk
Amos A.
37 Rollain Mrs L., wid Xavier
38 Mitchell James, dyer
39 Baillargeon Jos., grocer
40 Homier Mrs. N., wid J. Bte.
Renaud Joseph E., bookkeeper
Homier Jos. E., sub-editor Le National
41 Prust Alphonse, laborer
42 Gelinas Mrs. L., wid H.
Valiquette Roch, joiner
Brunelle Ludger, printer
Desmarais Louis, bricklayer
Beaudry Louis, clerk
43 Gaucher G. G., of Gaucher & Telmosse
44 St Jean L. G., dry goods
45 Gadbois Mrs. P., wid Oliver
46 Newman Pat., jun., lithographer
Newman Pat., sen., contractor
McKendry Miss I.
47 Dansereau P., of Thos. Wilson & Co.
48 Lafrenière Miss S., bdg house
Bellemare Louis, clerk
Chouinard P., letter carrier
Champagne Joseph, clerk
Lafrance Pierre, clerk
49 Collin Miss Emelie, dressmaker
50 Provençale Damase, butcher
51 Filion Honoré, clerk
Barnabé Toussaint, printer
52 Dwyer John, tailor
53 Rhéault N., bookkeeper
54 Fennel Mrs. C., wid W.
55 Villeneuve E., trader
56 Wiseman Robert, butcher

Here Lagauchetière st. intersects.

57 Dufresne R. J. Bte., merchant
59 Jurret G. René
61 Gervais C., clerk
Piché Joseph, bookkeeper
63 Levesque Jean Luc, contractor
65 Lemieux Mrs. A., wid Odilon
67 Thom Alex., clerk
69 Conway Mrs. A., wid T.
Conway James, train despatcher G.T.R.
70 Lenihan James, wine merchant
71 Cadieux L., of Bergeron & Cadieux
72 Hunt John G., chief clerk car mileage office G.T.R.
73 Dubois Wm., merchant
74 Bourassa Alexandre
75 Duguid Robert, clerk
76 Dubeau Mrs. A., wid Chs.
77 Lemay Octave, stonecutter
78 Penrose John, driver
Corneil C. R., foreman Herald
79 Wheeler R. R., machinist
80 Giroux Mrs. C., wid Pierre
Lawrence John, machinist
81 Dostaler O.
Miller Robert, bookkeeper
82 Mathilde Jean Bte., engineer
83 Collard L. H., advocate
83½ Bissonnette N., letter carrier
84 Virtue James, beer bottler
85 Boivin Oscar, clerk
85½ Charland M., customs officer
86 Bréault Vital, boarding house

JAS. BAYLIS & SON—CARPET, OIL CLOTH and CURTAIN WAREH'SE—459 & 461 NOTRE DA

86 Lazure Louis, clerk
Legris Homer, painter
87 Daniel Pierre, printer
87½ Legault Pierre, clerk
88 Idler G. W., provisions
89 Monday O. J., of Langevin & Monday
89 Dallaire Edmond, agent

Here Dorchester st intersects.

101 Payette J., grocer
Pepin Modeste, clerk
103 Desilets Chs. M., photographic materials
111 Richard Arthur, policeman
Blais Mrs. Sophie, wid Alexis
118 Crevier Daniel, clerk
Bigras Alexis, policeman, r
115 Doherty Ed., clerk
117 Dawson W. J., H. & A. Allan's office
Dawson Wallace, chemist
119 Bertrand Théophile, advocate
121 Allain Omer, foreman
123 David Louis, foreman
125 O'Connor James, printer
Kermode Thomas, tailor
129 Gironard Octave, grocer

Here Boyer lane begins.

131 Homier Xavier, mason
133 Durocher N., grocer
135 Roberge Louis, joiner
Sasseville Adolphe, hatter
137 McNaughton J. C., of McLeod & McNaughton
Millette Joseph O., clerk
138 Pepin L., of Pepin & Lepage
139 St Maurice J., carter
141 Thérien David, shoemaker
143 Cholet Joseph C., bookkeeper
147 Savage James E., of Porter & Savage
148 Lepage Louis, joiner
149 Christin Jos., & Co., soda water manufacturers
150 Pepin Louis, of Pepin & Lepage
151 Deschène T H., clerk
Deschenes Thomas, printer
Desjardins Tancrède, clerk
Dufort Zéphirin, clerk
Larose Prospere, printer
153 Hamall Patrick, brassfinisher
155 Christin Mrs. M., wid J.
157 Leclerc Jean O., bookkeeper
159 Marchand C., grocer
160 Beaudry A., wood merchant
Boudreau J. Bte., printer
Renaud Joseph, clerk
Foucher A., medical student
161 Dorval Isaac, baker
162 Briegle Fred., P.O. clerk
163 Bernard B., merchant
164 Pillar Lindsay, lumber dealer
165 Bienvenu Chs., clerk
Bienvenu Henri F., bookkeeper
166 Gagnon E. A., provision mercht
167 Clément Joseph E., bookkeeper
Porlier Mrs. O., wid Alfred
168 Donohue Mrs. M., wid Wm.
169 Smith Owen, armory sergeant
170 Deroche M. A., tobacconist

Here St. Catherine st. intersects.

177 Desormeau E. A., clerk
179 Hérard Louis J., patternmaker
181 Gauthier Eloi, joiner
183 Malo T., excise officer
184 Lafricain H., trimmer
185 Grondin Ed., carpenter
186 Londerman F, clerk
187 Daniel Wm. F., job printer
188 Bourgeois Samuel G., clerk
189 Richard Miss L., dressmaker
Valiquette J. L. T., clerk
190 Lavallée Jean M., carpenter
Tremblay Jean, carpenter
191 Côté Adolphe, clerk
Côté Joseph, bookkeeper
Aumont Alp., clerk
Aumont Raphaël, clerk
192 Grenier Edouard, clerk
Laverdure Pierre, mason
193 Smith Michael, carter
196 Lafontaine Miss C., dressmaker
Dandurand Jos., soapmaker
197 Boucher Jos., blacksmith
198 Guilbault Bruno, bookkeeper
Contant Zotique, tailor
199 Grenier Joseph, clerk
200 Lamontagne J. B., grain dealer
201 Lapointe A., cooper
Latulippe Jos., carriagemaker
202 Matte Nicholas, trader
Peat Wm., storeman
203 Asselin E., dressmaker
204 Perrault Jos., shoemaker
205 Prévost Mrs. T., wid Alfred
206 Tuck Fred., clerk
Watson John, stonecutter
207 Gravel Joseph
209 Michaud A., jeweller
210 Marcil Mrs. Marie, wid Basile
Lecomte Cyrille, joiner
211 Migue F., baker
Sicard Jos., laborer
212 Dorion Louis N., agent
213 Hamelin Joseph, P.O. clerk
Williams Mrs. B., wid Robert, dressmaker

Here Mignonne st. intersects.

214 Peltier J. Bte., grocer
215 Lachapelle M. G., saloon
217 Maisonneuve Alp., laborer
219 Sanftleben Bernard, watchman
221 Bertrand Louis, clerk
223 Valiquette Mrs. A., wid F.
225 Bourbeau J. Bte., painter
Bourbonnière Jos., tinsmith
226 Williams G., saloon
227 Monette Jos., contractor
229 Lemarbre Arsène, barber
Chapman A. E., agent
231 Labelle Maurice, moulder
Gagnier Gilbert, shoemaker
233 Ste Marie Pierre, laborer
Giguère Ths., shoemaker

Here Marie Louise av. ends.

234 Lavigne E., butcher
236 McGrath Geo., painter
McGrath Miss R.
238 Mills Robert, plasterer
240 Côté Mrs. M., wid Charles
240 Barsalou Joseph, clerk
241 Sarrasin Léon, advocate
Paquette I., carpenter
242 Juneau Joseph, laborer
Juneau O., painter
243 Chartrand Félix, carpenter
Chartrand N., joiner
244 Leduc Mrs. Sarah, wid Jos.
Piersty Jos., jeweller
245 Fournel Mrs. H., wid Pierre
246 Beaucaire O., stonecutter
247 Joinet Mrs. M., wid J.
248 Barque Jos., shoemaker
249 Lapointe X., shoemaker
Renaud O., shoemaker
250 Charland Simon, storeman
251 Lagassé J., laborer
Lapointe O., tinsmith
252 Laporte Jos., mason
256 Drapeau C., plasterer
Picard Chs., shoemaker
Gravel Norbert, baker
258 Jutras Jos., grocer
260 Labelle Paul, merchant

Here St. Emery st. intersects.

260½ Hickock George, plumber
262 Courval Jean, bookkeeper
262½ Mathieu Eugène, carpenter
264 Alarie J., trader
Génard M., cabinetmaker
265 Leclerc C., grocer
266 McCann Ant., shoemaker
267 Bossardière Benjamin, clerk
Gibeau Mrs. A., wid Louis
268 Robinson E., shoemaker
Laroche Elie, shoemaker
270 Bryères Eusèbe, storeman
Latour S., blacksmith
272 Bertrand Joseph, joiner
Charon J. Bte., laborer
274 Desroches J. B., shoemaker
280 Lafleur Pierre, mason
282 Villemur Jos., roofer
Jetté Joseph, shoemaker
284 Laberge & Fils, contractors
307 Vincent G., sculptor
Remillard Jos., boxmaker
309 Bernier O., boxmaker
O'Heir Mrs. M., wid Denis

Here Ontario st. intersects.

339 Monk hon. judge S. C., of Queen's Bench

SCHOOL HOUSE, (formerly Philippe lane) from St west to Mountain, St An ward

2 Thériault Alfred, moulder
Navert Bruno, joiner
3 Vallière Frs., joiner
5 St Félix school, R. C., sist Albert, superioress
6 Poirier M., jun., brakeman
8 Guimond Frs., laborer
9 Daoust Jos. L., laborer
10 Ritchot Jos., carter
11 Miranda Jos., laborer
Brisson George, laborer
Boisvert Jean Bte., laborer
12 Théoret Napoléon, carter
Séguin Olivier, laborer

SCOTLAND, from 365 Aqu west to City limits, St and St Antoine wards

1 Leslie captain J. W.
Leslie James B., bookkeep
Leslie Alex., clerk
2 Muirhead J. W., city weig
3 Simpson Jas. C., bookkeep
Swift Wm., A.M.
3½ Watson Alex., of Alex. W & Co.
5 Robertson Archer, bookke
6 Graham D., sewing machi
7 Patterson Wm. J., secr Board of Trade
8 Dillon Miss Catherine
9 McAdam Chs., bookseller
10 Warren W. H., bookkeep
12 Brodie J., sen., commission
Brodie John, jun., com me
14 MacDougall Alex., secr Montreal Elevating Co.
Stevenson J. B., of Steven Co.
Stevenson A. A., printer
16 Heelan M., shoe store
18 Gill Jas., of Gill & Geen
20 Bruce G. C., manager Can Sewing Machine Co.
22 Farquhar Robert, clerk
24 Warnock J. S., of Baillie, nock & Co.

RAYLIS & SON—COCA MATTING, MATS and STAIR RODS--459 & 461 NOTRE DAME ST

cherby David, of Kingan & Sinloch
Arthur Alex.
ees Arthur C., of Geo. E. Jaques & Co.
e Daniel, printer
owdon John T.
owdon Wm. C., of Snowdon & Bro
ington J., com traveller
lan John
lan Robert, clerk
lan Archibald, clerk
derson Robert
nobue Ths. Ed., bookkeeper
ans Wm. S.
nes James, bookbinder
cduff Ths., of Gilmour & Co.
dford Walter, bookkeeper
an S. B., G.T.R.
eir W. P., tide surveyor
rson C., leather merchant
ner Mrs. M. A., wid I.
mmerville P. Alex., clerk
rie Wm., agent Montreal & Ottawa Forwarding Co.
kman David, manager Canada Peat Fuel Co.
aw W. E., auctioneer
ne Albert, clerk
tham Richard S., druggist
riatie C. T., bookkeeper

Mount St. Mary av. ends.

rie Mrs., wid Adam
tterson G. H., insurance agent
dge H., insurance agent
rget Ths., of Ligget & Hamilton

ON, from 40 Lagauchetiere to Logan farm, St Mary

nayne Edward, merchant
nayne Edmond, merchant
ith Ed., bricklayer
oper Alfred, laborer
rd Wm., storeman
rdan Michael P., professor
ugs Henry, market officer
nn Wm., moulder,
lle Mrs. Jane, wid J.
amis Mrs. H., wid J.
ly Mrs. E., wid John
lis Joseph, machinist
rdner Joseph, bricklayer
Grath John, carter, r

e Munro lane intersects.

ll Richard, moulder
rd Wm., laborer
rryfield Sam., r
nergan rev. J., parish priest
hittaker rev. G.
oper Wm., laborer, r
rville Louis, carpenter
ard Mrs. A., wid Antoine, r

e Dorchester st. intersects.

Luke's church of England, ev. Jas. Thornloe, minister
rns Mrs. B., wid William
versy David, quarryman
binson Thomas, clerk
rk Edward, laborer, r
derson Robert, laborer, r
rdin Alphonse, painter, r
ileau Adolphe, laborer, r
nerville Amable, carpenter
leur J. B., carter
ders James, carter
mourenx Gilbert, carpenter, r
blin Olivier, laborer
Michel Charles, engineer

65 Charpentier Mrs. M., wid I.
67 Godin Joseph, carter
Charpentier T., carpenter, r
Odet Charles, sexton, r
69 Dufresne Joseph
71 Durette Chas., jeweller
73 Brossard A., carpenter, r
75 Waldron Ed., laborer

Here Blake st. intersects.

77 Sénécal Abraham, carpenter
Lepine —, shoemaker
Morin Philippe, laborer
78 Martineau J. Bte., grocer
80 Beaudoin N., gardener
Sexton Simon, laborer
81 Lamoureux Ovide, mason
83 Cousineau Louis, shoemaker
85 Thérien Godefroi, laborer
Tourville A., shoemaker, r
86 Allard Mrs. Perpetué, wid J.
Charbonneau Bruno, shoemkr
87 Maillier Paul, laborer, r
88 Prévost Charles, shoemaker
90 Guenand Ephrem, shoemaker
Charbonneau Jos., laborer
Charbonneau A., blacksmith
94 Gobeille Mrs. T., wid François
93 L'Evêque Ant., confectioner
96 Léveillé Charles, plasterer
97 Leveque Ant., confectioner, r
98 Thimens Jos., letter carrier
Bourgeois L. P., com traveller
99 Gauthier Ulric, gardener
100 Charbonneau Geo., hay presser
101 Barbeau H., butcher, r
102 Lavallée Alexis, carter
Pariseau Olivier, policeman
Desmarteau Joseph, laborer
103 Martineau Augustin, laborer
104 Legroulx George, clerk
105 Peltier Mrs. Louise, wid G.
106 Vannier Louis, laborer
107 Marsan N., grocer and shoemkr
108 Ingley Samuel, trader
110 St Germain Adolphe, barber
St Germain L., laborer
111 Nourie Alfred, surveyor
112 Desroches Ed., grocer
113 Harnois Cyrille, gaol guard
114 Morin C., laborer
St Jean David, shoemaker
Gaudry Olivier, cooper
121 Bonoyer Frs., carter, r
129 Vézina Charles, laborer

Here St. Catherine st. intersects.

130 Richard A., butcher
131 Charland J., laborer
Jeannotte Joseph, laborer
132 Paquette J. B., laborer
133 Pebigarré Frs., painter
Langlois Pierre, shoemaker
134 Papilion R., hatter
Bénard Joseph, carter, r
Coursol Casimir, carpenter, r
Carouche Frs., carpenter, r
Primeau C., laborer, r
Chartier Mrs. T., wid J. B., r
Mathieu Bruneau, laborer, r
136 Tessier J. Bte., printer
138 Gareau Didace, farmer
140 Ethier Joseph, butcher
144 Lapointe Pierre, grocer
146 Barrette S., butcher, r
Vincent Alex., shoemaker
148 Beaucaire Félix, carpenter

Here Mignonne st. intersects.

154 Goulet Arsène, carter
156 Hebert Paul, blacksmith
157 Ricard E., policeman, r
158 Wilson Alex., officer of Corporation
158 Parent Jos., officer of Corporation, r
Forest Azarie, laborer, r
Sarrasin Alphonse, laborer, r
Trottier Pierre, laborer, r
Beauclair Adolphe, laborer, r
Gravel Edouard, laborer, r
159 Lachapelle Urgèle, joiner, r
Barbeau Mrs. O., wid Frs. X.
Boissoneault David, storeman
160 Chouinard Victor, carpenter
161 Boire Siméon, milkman
162 Fife H., joiner
163 Peltier Alphonse, roofer
164 Lavoie L., carter
165 Lamarche Antoine, driver
Leveque Joachim, laborer
168 Malouin J. Bte., laborer
171 Gessé Thos., policeman
Cadotte Narcisse, laborer
Chabot Adolphe, shoemaker
172 St Charles Frs. X., foreman
173 Chabot A., sen., shoemaker
175 Forest Vénérant, driver
177 Lemay N., laborer
178 Martinbeau Adelard, shoemakr
179½ Lacasse Z., carpenter
181 Desjardins Stanislas, blacksmith
183 Desjardins Napoléon, carter
Patway Edward, shoemaker, r
Martel Nar., laborer, r
185 Cadieux Jos., laborer, r
Rivard Amable, shoemaker, r
187 Lamalice André, grocer
Leathead William, carter
Lalonde Alphonse, carter
Perreault A., contractor
Firman F., laborer

Here Logan st. intersects.

195 Barré P., carter
Forest Simon, laborer
196 Gariépy William, carpenter, r
197 Monette A., carter
Forget Nap., engineer, r
198 Limoges O., carriagemaker
199 Gravel Joseph, grocer
200 Gagnier Pierre, cooper
Richard Joseph, carpenter
201 Monette Frs. X., carpenter
Lebeau N., carter
Collin Pierre, currier
202 Mercier N., chemist
203 Drapeau E., merchant
Séguin Pierre, painter
Milord Joseph, shoemaker
205 Johnston John, laborer
207 Payer Ant., tobacco merchant
Paquet Eloi, gardener
209 Beauvin Modeste, laborer
210 Limoges A., milk dealer
L'Esperance O., shoemaker, r
211 Lafortune Edmond, baker
Lord Jos., carter, r
212 Brillant Louis, carter
Robert M., carpenter
Frappier Mrs. P., wid Denis
Forget Moïse, laborer
213 Duplessis L., carter
Beaudoin A., r
215 Gaynor Thomas, tailor
Chaput A., laborer
216½ Lamontagne C., jun., carpenter
217 Haserman Charles, currier
218 Chaput Clément, shoemaker
218½ Laporte A., baker
220 Farly Louis, clerk
223 Trudeau Octave, carter
224 Dudemaine H., carpenter
226 Lapalme Joseph, bricklayer
Bougie Mrs. M., wid Charles

Here Lafontaine st. intersects.

230 Gauthier Alfred, carter
231 Choinet Bte., carter

JAS. BAYLIS & SON—CARPET, OIL CLOTH and CURTAIN WAREH'SE—459 & 461 NOTRE DAM

232 Beauchamp Delphis, laborer
Roch Mrs. Marguerite, wid A.
233 Moreau Joseph, carter
Prévost L., carpenter
234 L'Eveque Damase, laborer
Quintal Guillaume, butcher
235 Prévost S., carter
Martineau Geo., plasterer
236 Filiatrault D., tobacco merchant
237 Prévost Basile, carter
Lacroix E., carpenter
238 Gagnon Léon, carter
Longpré —, carter, r
Laroche Hypolite, carter
Loiseau Jos., carpenter, r
240 Filiatreault Joseph, merchant
242 Phillips Thos., laborer
243 David Francis, cooper
Rivard Pierre, laborer
244 Goyette Félix, polisher
Desrosiers Louis, carter
245 Pichette Camille, blacksmith
Chartrand Eudovic, carpenter
Sigouin Isidore, shoemaker
246 Marsan Philibert, printer
248 Veubert Pierre, laborer, r
248½ Provost François, laborer, r
249 Sirard Hypolite, grocer
251 Latour Ulric, shoemaker
252 Brouillette Chs., carpenter
253 Payette Pierre, moulder
254 Gatien G., shoemaker
255 Brouillet Hormisdas, carpenter
256 Gatien G., foreman
257 Demers Benjamin, laborer
258 Charest Calixte, grocer
259 Blanchard Edouard, tinsmith
260 Brouillette O., joiner
Dufresne Hormisdas, carpenter
261 Millon Joseph, carter
262 Charest Calixte, grocer
263 Corbin E., shoemaker
Emond Joseph, stonecutter
264 Natin Joseph, laborer
Gervais Joseph, carter
265 Feluette Telesphore, shoemaker
267 Hamel André, shoemaker
268 Nantais Joseph, plasterer
Larocque J. Bte., laborer
269 Belisle Pierre, stonecutter
Bonneville Joseph, laborer
270 Lauzon Chs., stonecutter
271 Courtois T., baker
272 Roch Joseph, painter
Morain Hilaire, laborer
274 Dalcourt Hormisdas, plasterer
277 Payeur George, laborer
279 Prévost Benjamin, clerk
Drolet Octave, shoemaker
281 Desjardins Nap., painter
283 Dupras Denis, carter
285 Deschamps Joseph, butcher
Deschamps Léonid, shoemaker
286 Morin J. Bte., carter
287 Bélanger Moïse, carpenter
288 Croteau Joseph, carpenter
Malo François, laborer
289 Nantel Jean, merchant
290 St Cyr T., blacksmith
291 Payette Louis, laborer
Plante Louis, shoemaker
293 Brien Joseph, cooper
297 Martin Narcisse, bricklayer
Chartier Charles, carter
299 Nantel Pierre, carter
305 Gosselin Jérémie, of Giroux & Gosselin
Giroux Isaac, butcher

Here Ontario st. intersects.

308 Lapointe Louis, hotelkeeper
Brosseau Henry, laborer
Hurteau Roch, laborer
309 Regison William, laborer
Duquet Damien, tinsmith
317 Chaperon H., shoemaker
Marier Ant., carpenter
320 Desourdis François, plasterer
Lafortune Geo., laborer
321 Noir Ele, carpenter
Racette François, bricklayer
Paré Anthime, carpenter
322 Talleur George, laborer
Paradis Paul, carter
323 Lefaivre Mrs. L., wid Pierre
Trudel Théodore, laborer
Monet Lambert, carpenter
324 Dupuis Pierre, laborer
325 Allard Bte., laborer
326 Caron Augustin, plasterer
Frechette Adolphe, laborer
327 Laflamme J. Bte., grocer
Thérien Joseph, carpenter
Polge Pierre, gardener
328 Demontigny Geo., laborer
Dufault Jos., plasterer, r
Manseau —, carter, r
Blanchard A., shoemaker, r
329 St Amour Edouard, carter
331 Brouillette Joseph, carpenter
333 Bellefleur André, laborer
335 Lanthier Miss A., school teacher
337 Lacoste Adolphe, storeman
339 St George —, plumber
341 Renaud Cyrille, wood dealer
343 Messier Miss Eucharistе, grocer
344 Dunn James, carter
345 Lavigne Geo., tobacconist
346 Sauliners François, laborer
Barrette J. Bte., carter
Brien Pierre, laborer
347 Laurendeau Alfred, carpenter
Tailleur B., laborer
348 Landry Léon, jun., carter
349 Gascon Frs., grocer
350 Landry Léon, sen., carter
351 Aubertin Z., carpenter
353 Auger Frs., laborer
355 Brossard Octave, milkman
357 Larouche Régis, grocer
359 Milot Charles, carpenter
Lacoste Dosithée, driver
360 Gagnon F. X., baker
Gagnon Jean, laborer, r
361 Larouche R., grocer
363 Pattenaude Paschal, trader
364 Blanchard A., grocer
365 Auger Elzéar, joiner
Johnson Carl, bookkeeper
366 Blanchard Auguste, grocer
367 Farnet Jean, mason
Désy Charles, carter
371 Roy Damase, carpenter
Roy Louis, joiner
372 Drouin Ephrem, carpenter
373 Désy Joseph, carter
374 Goulet Antoine, laborer
375 Désy Dosithée, storeman
377 Bernard David, baker
Charette Joseph, brickmaker
378 Desjardins Joseph, laborer
379 Charette Alfred, bricklayer
380 Bisson André, laborer
Pellerin Charles, carpenter
381 Rascicot Ferdinand, laborer
382 Dufaux Pierre, laborer
383 Robert Gustave, laborer
Lalumiere Mrs M., wid Louis
384 Hébert Isidore, carter
385 Mathieu Cléophas, laborer
386 Boisseault Joseph, shoemaker
Levesque Jean, carpenter
387 Mousseau Cyrille, carpenter
388 Leclaire Louis, brickmaker
389 Jolicœur Louis, laborer
Flammand John, trader
390 Provençal Joseph, laborer
391 Desautels Xavier, bricklayer
392 Beauvais Xavier, mason
Malouin Moïse, carter
394 Meunier Pierre, laborer
396 Poulin Louis, laborer
398 Beaudet Napoléon, carpe
Roy Alfred, sen.
400 Fastrand Daniel, machinist
402 Dumoulong Euclide, trade
404 Desautels Joseph, stonecut
Mona Delphine, laborer
406 Mahaire Damase, carter
408 Labossière T., laborer
410 Favreau Napoléon, merch
Gervais Cyril, shoemaker
412 Favreau Antoine
414 Roy Alfred

SEBASTOPOL, from the G Trunk Machine shops, ne 576 Wellington, St Ann

30 Partington John, engineer
32 Carmichael Wm., fitter
Devine Edward, laborer
34 Robson John, engineer
36 Bates Wm., boilermaker
38 Currie John, laborer
Leslie George, contractor
40 Dougherty Wm., jun., pri
42 Thompson Wm., cabinetm
44 Dunn Thomas, fireman
Baker John, carpenter
46 Elvidge Mark, salesman
52 Carmichael Wm., engine d
Carmichael Wm., bdg hous
Buchanan Michael, copper
Livingston Allan, fitter
Gorman David, clerk
Gannon Denis, shunter
Carmichael James, fitter
Carmichael John, blacksm
54 Singer Wm., carpenter
56 Adams Mrs. Margaret, wi
58 Munday George, engine d
60 Green John, laborer
62 Hall Thomas, laborer
Hall George, laborer
Ranson John, laborer
Kitts Edward, machinist
Kitts Charles, machinist
64 Potter Richard, fireman
66 Tinday James, tinsmith
68 White Chs., fireman G.T.
Agnew Wm., coppersmith
70 Gratrix James, laborer
72 Strutt John, printer
74 Patchett Mrs. Sarah, wid
bdg house
Robeson James, fireman
Robinson John, laborer
Robertson James, laborer
Hall Wm., laborer
Brown Charles, laborer
76 Cave George, clerk
78 Bailey Mrs. R. wid Geor
Acton W., engindriver G.
82 Baker Nicholas, shunter
84 Hanna Robert, machinist
Hart James, driller
Hart Lucius, brassmoulde
86 Williams Frank, machinis
88 Tattersall Thomas, labore
97 Rothwell Fred., foreman

Here Fabre st. begins.

104 Fullard Joseph A., engine
Taylor James, polisher
Powell Peter, carpenter
106 Job John, finisher
Currie Patrick, blacksmit
Buckley Patrick, laborer
124 Harris Chs., laborer
126 Miller Wm., engine drive
132 St Matthew's church, of S

BAYLIS & SON—HARE'S OIL CLOTHS, A SPECIALTY—459 & 461 NOTRE DAME ST

URS, from Grand Trunk way track north to near Dorchester, St Ann and toine wards

man Edward, engineer
mble James, clerk
lond R. A., draughtsman
nson Wm., clerk
r Peter, carpenter
nston John D., fitter
ey Henry
Denis Vital, switchman
ly George, butcher

re Mullins st. intersects.

ott Johnson, carpenter
mere François, switchman
porte Antoine, conductor

Grand Trunk st. intersects.

bney J., beef and pork inspr
rcier Francis, carpenter
sier Michel, brakeman G T R
lvette Théo., patternmaker, r
chu Frs. Xavier, laborer
ron Camille, laborer
ther Francis, carpenter
bry Gabriel, mason
lah Robert, machinist
lamière Antoine, laborer
lamière Benjamin
ndeau Louis, painter, r
geon Amable, joiner
geon Napoléon, carpenter
Ezyer Joseph, policeman, r

re Seigneurs lane ends.

rthelot Eugène, laborer
lenaude Nicholas, laborer
ner Robert, blacksmith
ignault Alfred, blacksmith
pointe Frédéric, painter
rsque Jacques, shoemaker
yer Selvenir, baker
roix Frs., employee G.T.R.
lderville Laurent, turner
rbell Ovide, hardware
elin Joseph, grocer

re Centre st. intersects.

lemare Désiré, blacksmith
riston Wm., laborer
att William, laborer
Lean T. A., wool puller
n John, grocer
rray James, laborer
tras George, blacksmith

Richardson st. intersects.

earer James, & Co., saw mill
roche Antoine, shoemaker
gins Thomas, laborer, r
yden Patrick, laborer
otte Charles, blacksmith
ay Prospère, carpenter
in & Bedhard, carriagemkrs
mel Michel, horseshoer
ugle Noël, carriagemaker

Manufacturers st. begins.

gères Joseph, grocer
au Israel, laborer
me Jacob, laborer
gine Joseph, laborer
ugle Charles, shoemaker
imet Charles, shoemaker
Maurice Joseph, joiner
ouche Mrs. Louise, wid S.
gan Richard, hotelkeeper

St. Patrick st. intersects.

earer Jas., saw and planing mills

185 Tees Bros., chairs and bedstead manufacturers
186 Mocock Wm., axe factory

Here Lachine canal intersects.

188 McGauvran J. W., & Co., lumber merchants
Ostell John, lumber merchant

Here Waste wier of canal intersects.

189 Redmond Patrick, lockmaster
191 Ogilvie A. W., & Co., Glenora mills
196 Fleck Alex., of A. Fleck & Co.

Here canal intersects.

201 Guilfoyle J., Beauharnois hotel
205 Gauthier Marcel, blacksmith
207 Simpson Wm., shoemaker
208 McDougall John, boiler shop
211 Jacques J. Bte., tobacconist

Here William st. intersects.

220 Proulx Benjamin, miller
221 McKinley John, hotelkeeper
222 Wylie Mrs., wid John, bdg hse
Valade Louis, miller
224 Limoges Xavier, carpenter
Moore William, clerk
226 Campbell Hugh, storeman
228 St Denis André, miller
230 Dolan —, laborer
234 McBurney Samuel, storeman
236 Grant Andrew, bookkeeper
238 Currigan Joseph, cooper
240 Morrow John, barber
242 Luttrell Mrs. N., wid Alex.
244 Quinn John, carpenter
246 Boucher Joseph, shoemaker
248 Irwin Mrs. E., wid Joseph
250 Flanagan Chas. J., clerk G.T.R.
252 Flanagan Patrick, grocer

Here Paquette st. begins.

256 Bénard Olivier, fruit store
258 Longtin Amable, barber
262 Lefebvre Casimir, clerk
264 Gervais Joseph, carpenter
268 Quinn John, checker
270 Townshend Jos., bedding manuf
271 West end Masonic hall
273 Loss & McRae, contractors
275 Fee Thomas, clerk
277 Sadler George, foreman
279 Côté Joseph, fruit store

Here St. Joseph st. intersects.

291 McDonald, John
294 St Martin Chs., butcher
296 Fraser John, tanner
298 Toupin Alphonse
300 Labadie Chas., saddler
301 Day Emmanuel, sen., of Day & Deblois
303 Day Emmanuel, jun., moulder
305 Brunet Joseph P., agent
307 Robinson Edward, blacksmith
309 Porlier Miss A., milliner
311 Thériault Mrs. M., wid Aug.
Anctil Alp., finisher
312 Tait Wm., carter
313 Mazurette dit Lapierre Ant.
315 Glenny Geo., printer
316 Legault S. J., & Co., blacksmiths
317 Dolaire Casimire, joiner
319 Plow Rinfret, joiner
Major Adolphe, finisher
320 Leroux Mrs., wid Ferdinand
321 Dumont Edouard, joiner
323 Hayden James, storeman
325 McLaren D., grocer
327 Tessier Gilbert, shoemaker
328 Dérome dit Décarrault Olivier, carpenter
329 Gilbert Maxime, moulder
330 Thivierge Basile, carpenter
331 Lafetière Napoléon, joiner
Chicoine Toussaint, joiner
333 Couillard Alexandre, joiner
335 Macdiarmid John, millwright
336 Major Augustin, moulder
337 L'heureux Mrs. Adeline, wid Joseph, grocer
338 Imbleau Peter, grocer
339 Dyer John, engineer
341 McKenzie John, manager
342 Burns Thomas, carter
343 Mussell Wm., com traveller
345 Matte Alphonse, joiner
347 Bé anger Théophile, notary
Ottmann Joseph, laborer
348 Fessenden Charles C., clerk
349 Belanger Jos., cabinetmaker
350 Couchon Orélien, supt. government flour sheds
351 Paquette Modeste, engineer
Laventure Mrs. E. M., wid Ol.
Vanier Sévère, laborer
Boudreau Christophe, laborer
352 Haskett S. G., of Haskett & Brown
353 Corbin Théophile, patternmaker
Corbin Elzéar, patternmaker
Saulnier Joseph, laborer
354 Closs Mrs. A., wid Wm., bdg hse
Sclater Mitchell, clerk G.T.R.
356 Mondion L. Jos., dry goods
357 Campbell Thomas, clerk
358 Poitras Edouard, tinsmith
359 Daoust Olivier, laborer
360 Carlind John, miller
361 Jary Pacific, grocer
362 Champoux Jos., music teacher

Here a lane begin

365 Trudeau Frs. Xavier, grocer
371 Wiesenborn C. R., clerk G.T.R.
372 Pow James, clerk G.T.R.
373 Dyer J., mchanical draughtsman
374 Lyall Peter, stonemason
376 St Pierre Eusèbe, trader
377 Giguère André B.
Belanger Jean Marie, saddler
378 Julien Henri, engineer
381 Deguire Benjamin, trader
382 Laurin Augustin, clerk
384 Reegan Henry, trader
386 Clapp George, foreman
387 Groulx Firmin, trader
388 Atherton Eugène, nailer
389 Gougeon Antoine, leather mer
390 Bénac Edouard, bookkeeper
391 Lagarde Pierre, nailer
392 Brunette Mrs. J., wid A., confectioner

Here Fournier lane begin.

395 Crevier Alf., conductor G.T.R.
396 Perrault Alphonse, grocer
397 Lagarde Romuald, nailer
398 Watier J. E., clerk G.T.R.
Watier G. N., Citizens Ins Co.
Watier O. A., medical student
399 Vaillancourt André, laborer
400 Leger Antoine, bricklayer
401 Corbeil Joseph, joiner
402 Larivière Edouard, clerk
404 Picard N., sub-agent
Richmond Geo., inspector C.P.R.
405 Ball Wm., laborer G.T.R.
406 Belanger F. X., joiner
407 Foster B., delivery clerk G.T.R.
Flanagan Mrs. Eliz., wid Thos.
408 French Wm., sen., architect
409 Brown Miss Anna
410 Whyte Wm., bookkeeper
411 Giroux J. Bte., painter
413 Gareau Edouard, brassfinisher
417 Lafond Félix, tanner

JAS. BAYLIS & SON—CARPET, OIL CLOTH and CURTAIN WAREH'SE—459 & 461 NOTRE DA

418 Collin Joseph, grocer
419 Pinette George, carpenter
Charron Israël, plasterer

Here O'Leary av. begin.

Boudrias Jos., gate keeper

Here G.T.R. track intersects.

422 Cyphot Louis, baker
424 Slater James, bookkeeper
426 Huneault Frs., engineer
428 Demers Mrs. C., wid Max.
429 Goulet Chs., inspector G.T.R.
431 Lee Samuel, tin stamper
432 Jeffery John, storeman
Beaulieu Joseph, shoemaker
433 Marion Ovila, grocer
434 Gaulin Mrs. Sophie, wid Théod.
438 Lanctot Pierre, grocer

Here St. Bonaventure st. intersects.

444 Levesque Séraphin, laborer
Jory Benj., laborer
446 St Onge Moise, grocer
450 Howat Alexander, billing clerk
Meunier Félix, laborer
452 Brault Joseph
Vincent A. J., storeman
456 Amesden Reuben, belt mkr
458 Champagne Simon, laborer
Connaghan James, laborer
461 Vanier J. Bte., joiner
467 McArthur Mrs. Eliz., wid Wm.
469 Stafford Mrs. Mary, wid Chas.
471 Denault Mrs. Agnes, wid Ed.
Dorais G. T., professor of Catholic Commercial academy
473 David C. W., supt C. W. Williams sewing machine factory
475 Sargent A. E.
477 Thompson James, bookkeeper
479 Leclaire Maxime, carpenter
481 Laurin Napoléon, laborer
Savage Mrs. Olive, wid Julian
Chamberland Thos., laborer
483 Beaudoin Louis, photographer
484 Briggs William, manager
487 Giroux Edouard, contractor
Giroux Edouard, bricklayer
488 Burns A., local freight agent G.T.R.
490 Smythe Charles
492 Brown James, traveller
495 Keating John, plasterer
497 Ritchot Mathias, butcher
499 Goodwin Henry, architect
501 Casey James, carter
504 Ranson Richard, grocer
506 Dalrymple James, of Dalrymple & Ransom
507 Lewis Mrs. Mary, wid Wm.
508 Daley J. J., Dominion immigration agent
509 Howley Chs., contractor
510 McGee —, com traveller
511 Bisaillon Joseph, mercht
512 Beekham Robert, contractor
513 Cutler James, electrotyper
514 Powell James, storeman
515 Maloney John, carter
516 Whyte W. L., schoolteacher
517 Maloney James, carter
518 Stafford Frank, com traveller
519 Greenstead Richard, carter
520 Maltby Wm., of Pullan & Maltby
521 McCann Huth, glass finisher
522 Cromack James, com traveller
523 Clark James, mason
525 O'Brien Daniel, laborer
529 Robinson John, laborer
Ross Wm., gardener
537 Dalrymple Geo., packer
539 Joslin Wm. Geo., engineer
Duncan John, employee G.T.R.
541 Watson Geo., storeman
543 Cromack Mathew, trader
545 Hughes John, storeman
553 Dwyer John, carriagemaker
557 Fitzgibbon James, carter

Here St. Antoine st. intersects.

571 Fudger James, accountant
573 Cairns Geo., storeman
575 Hinton Mrs. George
577 Bourne James, sub-manager Stadacona Insurance Co.
579 Armstrong James F., bookkeeper
Ranney Matthew
581 Delesderniers John, insurance inspector
683 Houghan Robert, clerk
585 Dulmage John, of J. Smith & Co.
587 Eveleigh John,

SEMINARY, from the Canal north to 164 McCord, St Ann ward

40 Taylor Pat., laborer
Devine Dennis, laborer
42 Farrell Mrs. Kate, wid John
May John, laborer
Farrell Wm., engineer
Keilly John, laborer
43 Mantin John, carter
44 Duffy John, carter
47 McGuire B., carter
Sheeban Pat., policeman
48 Donavan Mrs. Ann, wid C.
O'Halloran John, carter
Carroll Ths., laborer, r
49 McGowan Patrick, laborer
McGuire John, carter
51 Fitzgerald Mrs. Kate, wid John
53 Calhory Cornelius, laborer
Malligan John, laborer, r
Stack Mrs. Ann, wid Jas., r
68 Burns Michael, tailor
69 Grannan Ths., laborer
70 Watson Mrs., wid William
72 Jones Rich., laborer
74 Mulhern Michael, laborer
76 Garrett Benj., laborer
78 Hurley Michael, laborer
80 Coyle James, carter
82 O'Leary Richard, laborer
84 Skelley Frs., laborer
86 Hargaden Pat., storeman, r
88 Daly Geo., laborer, r
90 Daly Mrs. Mary, wid John, r
92 Morgan Frs., laborer
Waldron Pat., laborer, r
O'Leary Mat., carpenter, r

SHANNON, (formerly Catherine) from 205 Wellington to 172 William, St Ann ward

10 Pearson John, carter
15 Leahy Pat., laborer
Fitzpatrick Martin, laborer, r
17 Cushing Patrick, laborer
Welsh Mrs., wid David, r
19 Mulhern Mrs., wid Michael
Caniff Daniel, laborer
21 Boyle William, boilermaker
Simpson Benj., laborer, r
23 Williams Mrs. Marg., wid David
Dewar Cannis, laborer
25 Ahern Michael, carter
Bowes Mrs. C., wid James, r
31 Hill David, engineer
33 Spiers Mrs. Mary, wid Robert
35 McCallum Mrs., wid J., grocery
42 Hamilton Jacob, laborer, r
Lawrence Charles, laborer, r
44 Hendrickson Joseph, laborer, r
Parker William, shoemaker, r
46 Woodhouse James, cont
Norton Mrs. Eleanor, w
Cunningham John, carter
48 Brown James, laborer
Bain Mrs. Sarah, wid Wm.
Whelan Patrick, carter, r
50 Leggett John, storeman
52 Costello Joseph, laborer
Lattimer Mrs. Sarah, wid
54 Irwin Thomas, tailor
McGlinn Mrs. B., wid, r
Phillips Thomas, laborer
Duff Mrs. Ann, wid Patr
56 Foulkes John, blacksmith
58 Russell Mrs. Ann, wid Ed
Murphy Thomas, clerk, r
72 Condry Mrs. Mary
Power Mrs. Ann, wid Ma
Hart Fred., laborer, r
MacHugh Michael, labor
Garvin Thomas, shoemak
74 Dalton Daniel, trader
76 Perry Joseph, laborer
Howard John, driver
O'Meally James, laborer
78 McGuigan Mrs. Bridget,
80 Murphy Patrick, tailor
82 Cunningham John, groc

Here Ottawa st. intersec

84 Madigan Michael, grocer
Harkin Neil, laborer, r
Sullivan Ths., shoemaker
Quinn James, laborer, r
Welsh James, carter, r
90 Tiger John
Tiger Arthur, laborer
McCanney Richard, tra
91 Perras J. O., baker
92 Jones W. C., laborer
93 Madigan Patrick, carter
94 Coleman William, labor
Boyd James, sawyer, r
Harvey Jas., laborer, r
97 Murphy Michael, black
Sherry Joseph, finisher,
McKenery James, labor
99 Murphy Michael, black
100 Costello John, carpente
101 Newmarch Isaac J., car
102 Daly Alex C.
102½ Hines Patrick, laborer
Cunningham John, car
108 Danaher William, fores
104 Thompson John, labor
104½ McGuire Mrs. C., wid J
106 Abbey James, laborer, r
Brown Magnus, labor
Langan Ambroise, labor
108 Kelly Thomas, laborer,
Bristen John, laborer, r
110 Trafford Thos., r
112 Murphy William, r
114 Mathews Roger, labor
Vale Lawrence, labor
116 Audy Joseph, laborer, r
Dooly Pat., laborer
Ranger P., laborer, r
118 Massey Thomas, labor
120 Gordon John, blacksmi
Houston Mrs. E., wid, dr
Collette Robert, storem
122 Gordon J., black & whi

SHAW, from 236 St M Papineau sq north to rine, St Mary ward

10 Hands Mrs. B., wid Wm

Here Craig st. inters

16 Murphy Timothy, frui
18 Hughes P., laborer
19 Briggs Jos., plumber

ARPETS, OIL CLOTHS or CURTAINS, visit JAS. BAYLIS & SON, 459 & 461 N TRE DAME ST

ith William, rope spinner
w L., laborer
rdner James, laborer
right Joseph, carter
ee Wm., laborer
Donnell Mrs. M., wid E.
le James, laborer
reman Alexander, storeman

Lagauchetière st. begins.

rer Wm. M., laborer
vens Frank, lumber inspector
e Henry, engineer
liams H., oil cloth printer
ick Henry, laborer
Cormick J. S., customs officer
nett Andrew, cooper
nes James, checker
erts John, clerk
d Ralph, policeman
s George, policeman
rtin James, photographer
en Robert, baker
mpson John, bookkeeper
s Henry, bookkeeper

Here Erie st. ends.

ell Anth.
ney Charles, police sergeant

Dorchester st. intersects.

ney Michael, beer driver
hy James, blacksmith
ith John, butcher

Here Kent st. ends.

kell Christian, laborer
han M., carter
en T., customs officer

ROOKE, from Parthenais to City limits, St Mary, mes, St Louis, St Lawrence t Antoine wards

e Amherst st. intersects.

Jacques Cartier st. ends.

amel Jos., of Duhamel, Rainville & Rainville
del F.X. A., of Trudel, Tailon & Vanasse

re St. André st. ends.

ere Maple st. begins.

ay Louis, of Stewart, Dupuy Co.
roix Jos. C. H.
thier Louis, of Morrice, nden & Co.
ion hon. A. A., chief justice
frion C. A., of Geoffrion, nfret & Archambault
rd Sévère, advocate
ent Mrs. A., wid D.

St. Denis st. intersects.

ham W. R., wire mchnt.
ham Geo. P. cashier to H. apman & Co.
haw F. W., com merchant
Wm. H., of Kerr & Carter
Geo. B., consul for Chili d Peru
delet hon. Chas., judge
h William, clerk
h James, Bank of Montreal
ry J. Bte.
re John A., leather mercht
lton Henry N.
Jas., of Morland, Watson &

re Sauvinet st. ends.

441 Hubert R. A. R., prothonotary
St Julien Mrs. A., wid Ant. T.

Here St. Elizabeth st. ends and Upper St. Elizabeth st. begins.

444 Delisle A. M.
Delisle M. N.
445 Ewing Wm., son., inspector North British Insurance Co.
447 Tunstall Mrs. E., wid James
453 Buchanan W. O.
Buchanan Reginald H.
Buchanan Harold W.
455 Macdonald Mrs. E., wid C.
Thompson Mrs. B., wid H. G.
460 Phillips Wm. E.
476 McGillivray Neil J.
483 Elliott John, wholesale grocer

Here St. Constant st. ends and Cadieux st. begins.

497 McMillan A. G., com traveller
499 McMillan John, merchant
Clampett J. Alf., professor of music
500 Convent of the Good Shepherd, sister Marie de St Alphonse Rodriquez, superioress

Here St. Hypolite st. begins.

Protestant Commrs school
Mills T. W., M. A., master of the Protestant Commrs school

Here St. Dominique st. intersects.

525 McLaren Mrs. C., wid J. R.
McLaren J. R., advocate
526 Howe Henry A., T.C.D., M.A., LL.D., head master and rector High school
Howe H. S. Aspinwall, clerk G.T.R.
528 Austin Henry, bookkeeper
532 Doucet Mrs. L., wid Théodore
533 Taylor Robert, brewer
534 Burrage Mrs. E., wid rev. R. R.
536 Burland W. B., M.D.

Here St. Lawrence st. intersects.

537 Molson John, president Molsons bank
Molson Mrs. E., wid W.
Molson Doctor W. A.
546 Wesleyan Methodist church

Here St. Charles Borromée st. ends.

557 Notman Wm., photographer
562 Mooney John H., wool mcht
571 Brydges Charles J.
580 May Joseph, dry goods importer
581 Bagg Mrs. C., wid Stanley C.
Bagg R. Stanley C., advocate
582 Macdonald Wm., M.D., agent Eagle Life Insurance Co., London, England

Here St. Urbain st. ends and Upper St. Urbain st. begins.

595 Wood Robert, insurance agent
600 Barnard Edmund, advocate
627 Mullin J. E., of J. E. Mullin & Co.
629 Mullin P., of J. E. Mullin & Co.

Here St. Famille st. begins.

630 Platt John, advocate
Skaife Adam, of J. H. R. Molson & Bros.
631 Roy Rouer, Q.C., advocate
641 Leclaire Mrs. Sophie A., wid François
Tavernier Mrs. S., wid F.

Here St. George st. ends and M[illegible] st. begins.

643 McLachlin Wm., dry goods
McLachlan Robt. W., of McLachlan Bros. & Co.
645 Smith W. Oliver
660 Ritchie Ths. W., Q.C., of Ritchie & Borlase
662 Gordon Mrs. Isabella, wid Thos.
668 Jacobs Myer, wire mercht
677 Lunn Wm., sec.-treas. Protestant school board
Lunn A. H., of Cross, Lunn & Davidson

Here Bleury st. intersects.

692 Egan Mrs. Ann M., wid John
694 Mathewson Mrs. E., wid Jas. L.
Sinclair John
Mathewson John
698 Sinclair D., of Sinclair, Jack & Co.
699 Crathern Jas., of Crathern & Caverhill
702 Holmes Miss
Paul Miss
Holmes Augustus, accountant
David Moses
704 David F. M.
706 Anderson Mrs. Ann, wid T.B.
707 Campbell Dr. Geo. W., M. D., physician and surgeon
708 Lewis J. L., of W.F. Lewis & Co.
710 Evans Edwyn, general agent
Evans Miss Fanny
712 Molson Alex
714 Johnston H. J., manager Confederation Life association
718 Mussen Thos., dry goods
Mussen Henry S., clerk
Mussen Fred., clerk
724 Proctor Charles D., merchant
725 Wilson John T., of Wilson, Paterson & Co.
727 Dalglish Robert, importer
730 Thomas F. Wolferstan, cashier Molsons bank
731 Coulson D., manager Bank of Toronto
733 Coristine T. J., of J. Coristine & Co.

Here Durocher st. begins.

734 Turner Wm., accountant
Turner Miss, Seminary

Here City Councillors st. ends.

738 Kirkwood J. R.
741 Adams J. L., of Adams Tobacco Co.
743 Hall Mrs. Maria, wid Joseph N.
745 Lane Miss Eliza
746 Watson R. G., of John Watson & Co.
747 Thomson Mrs. B., wid James
748 Budden C. T.
749 Watson John C., of John Watson & Co.
Norris Mrs. E. A., wid W. T.

Here Aylmer st. ends.

751 Holland R. H., of R. H. Holland & Co.

Here Shuter st. begins.

752 Young John M., com merchant
753 Benny James, of Peck, Benny & Co.
Benny Robert, of Benny, Macpherson & Co.
754 Cassils Arch. M., of Cassils, Simpson & Co.

JAS. BAYLIS & SON—CARPET, OIL CLOTH & CURTAIN WAREH'SE—459 & 461 NOTRE DA

756 Cassils Chs., of Smith, Cochrane & Co.

Here Union av. ends.

757 Tiffin Joseph, sen.
Tiffin Henry J., of Tiffin Bros.
766 Meeker Cornelius J., exchange broker
768 Converse John A., rope manufr
770 Hart Frederick L., of Hart, Gordon & Co.
787 Hope J. W., of J. Hope & Co.
789 Ives Hubert R., of R. R. Ives & Co.
793 Learmont Mrs. Eliza, wid Wm.
795 Tiffin Joseph, jun., of Tiffin Bros.

Here University st. intersects.

799 Workman Thomas, M. P., of Frothingham & Workman
802 Mathewson James A., grocer
McGill university, J. W Dawson, LL.D., F.R.S., principal
McGill college observatory, C. H. McLeod, B.A.Sc , supt
Baynes W. C., B. A., secretary, registrar and bursar McGill university
Baynes E. A., manager City District Telegraph Co.
803 Hubert John, porter McGill university
Hamilton R., janitor McGill university
818 Pillow John, of Pillow, Hersey & Co.
820 Wilson hon. Chas.
822 Masson Louis
844 Watson Robert, Superintendent City District Telegraph Co.
Watson Mrs. Robert, ladies' academy

Here McGill College av. ends.

856 Ramsay Mungo
858 Watson J., com merchant
862 Evans J. E., of Evans Bros.
Evans H. S., of Evans Bros.

Here Mansfield st. ends.

864 Drummond G. A., of J. Redpath & Son
873 Joseph Jesse, Belgian consul

Here Metcalfe st. ends and McTavish st. begins.

887 Molson J. T
889 Whitehead Ed. A., of Whitehead & Fisk
Whitehead Ed. A., of Cassils, Stimson & Co.
891 McDonald W. C., tobacco mfr
McDonald Mrs., wid hon. D.
891 Papineau Louis J. A.
895 Mackenzie John G., of J. G. Mackenzie & Co.
Mackenzie Fred.
897 Molson W. Markland, iron merchant
898 Hood Andrew W., of A. W. Hood & Son
899 Mackenzie Hector, of J. G. Mackenzie & Co.
902 Waddell S., of S. Waddell & Co.
903 Mercer Mrs. Mary, wid Isaac

Here Peel st. intersects.

904 Hamilton Geo. W., of J. D. Crawford & Co.
905 Paterson Alex. T., of Gillespie, Moffatt & Co.
907 Smith Mrs. B., wid John
909 Gillespie J. A., of Gillespie, Moffatt & Co.
916 Abbott hon. J. J. C., Q. C., M.P., of Abbott, Tait, Wotherspoon & Abbott
917 Hamilton hon. John, senator

Here Stanley st. intersects.

956 Fisher Dr. Arthur
958 Holland Philip, of Winn & Holland
Holland Mrs. E., wid P.
Holland Chas.
Holland William A., of Winn & Holland
960 Sache Wm., stock broker
962 Mitchell Robert, com merchant
964 Semple John H., grocer

Here Drummond st. intersects.

970 Mulholland Henry, of Mulholland & Baker
Mulholland Jos., of Mulholland & Baker
Mulholland H., traveller

Here Mountain st. ends.

992 Stafford Wm., of Stafford & Co.
993 Redpath Mrs. E.
Boden Henry, lodgekeeper
994 Lindsay R. A., chief accountant Bank of Montreal
996 Moss Hyam, merchant
998 Moss S., wholesale dry goods
1018 Hutton Jas., of J. Hutton & Co.
1023 Lawford Mrs., wid Fred.
Low John, stockbroker
Low Mrs. Chas. A.
1025 Moat Robert, of R. & J. Moat

Here Ontario av. begins.

1043 Holton hon. L. H., M.P.P.
1059 Mackay Jos., of J. Mackay & Bro.
Mackay Ed., of J. Mackay & Bro.

Here Redpath av. begins.

1065 Redpath Peter

Here Mackay st. ends.

1094 Mackay hon. Robert, judge Superior court

Here Simpson st. begins.

1125 Linton Jas., of J. Linton & Co.
Linton Albert J., clerk
Linton Wm. C.
1127 Simpson Mrs. C., wid A.

Here Guy st. joins Côte des Neiges road.

1128 Kemp G., of Kemp & Co.
1178 Johnston James, sen., of J. Johnston & Co.
Johnston James, jun., clerk

Here St. Mark st. ends.

1181 Collége de Montréal, rev. Jules de Lavigne, director
1197 Grand Séminaire des Ecclésiastiques, rev. L. Colin, director

SHUTER, from 751 Sherbrooke north to 14 Prince Arthur, St Antoine ward

23 Lappin Mrs. S., wid R.
35 Evans Mrs. Celina, wid Wm.
Evans F. W., of Wood & Evans
37 McBean Alex., com merchant
114 Lloyd Wyndham S., m lubricator
116 Whitham James, of Pa Whitham & Co.
118 Newton C. P., agent (
120 Seath Robert, of Robert & Sons
121 Blachford Wm. H., book
122 Hagar G. P., of J. Crily
123 Roberts George, brickla
124 Cundill F., of Fra. Cundi
125 McGuire Wm. P.
126 Robertson J. W., of J Robertson
127 McDonald Jas., com tra
128 Keller John, com travel
Keller F. J., of Carter &
129 Young J., of Young, Mc ton & Co.
130 Hutchins Benjamin, tra
131 Jack Andrew, of Ames, & Co.
132 Seath D., of R. Seath & S
133 Murphy John, painter
134 Boulter George, of R & Co.
135 Tatley Wm., of Routh &

SIMPSON, north from ne Sherbrooke, St Antoine

36 Linton J., of Jas. Linton
Linton Albert J., clerk
Linton Wm C., clerk
41 Browne Philo D., bank
43 McManus Patrick, coach
56 Smith Wm., of W. Smith
Gilligan Martin, garden
84 Starke George K.

Here Macgregor st. begi

Beard Samuel W., of Beard & Co.
Davidson James, garden
McGill Thomas, coachma
Ogilvie W. W., of A. W. & Co.

SMITH, from 46 Colborne to 41 McCord, St Ann wa

1 Donovan Mrs., wid J., gr
2 Howley James, cooper
4 Sullivan John, laborer
Sullivan John, grocer
7 Boyd John, stonecutter
9 McCarthy Daniel, tailor
11 Pendergrass John, carter
13 McBurney Maurice, labor
15 Quinn Donald, laborer
17 Bolles Chs., laborer
19 Enright Mrs. Mary, wid P
Quinn Thomas, carter
21 Gahan Maurice, laborer
Gahan Dennis, laborer
23 Smith John, laborer
O'Brien Moses, laborer
25 Rogers James, laborer
Normoyle Michael, labor
27 O'Connor Michael, groce
Cavanagh Peter, steamfitte

Here Young st. intersects.

30 Brennan Miss Bridget, r
32 Quillen Thomas, laborer, r
34 Barry John, laborer, r
36 Hart William, laborer, r
Benoit Jos., carter, r
38 Milloy Owen, laborer, r
40 Gallagher Miss Mary
42 McAnally M., laborer
44 Perrier M., carter
46 Jones James B., junk dea

ES BAYLIS & SON keep on hand the best makes in BRUSSELS and TAPESTRY CARPETS

LANE, off 102 Prince, St ward

ly David, laborer
John, laborer

OLPHUS, from 295 St Mary to 38 Lagauchetiere, St ward

ran William, laborer
en George, laborer
phy Lawrence, laborer

Craig st. intersects.

Joseph, baker
n J., laborer
Martin Jos., butcher
ault Pierre, carpenter
el James, laborer, r
Enos, brassfinisher, r
d Mrs. M., wid J., r
n Thomas, laborer
David, laborer
ace Wm., fireman
in Alexis, joiner
Robert, laborer, r
rd Ant., blacksmith, r
Jean Bte., carpenter, r
Daniel, laborer, r
kins Ths., laborer
en Fred., beer driver
le Isaac, laborer
neville N., laborer
enant Moïse, contractor
enant William, joiner
rson William, foreman
el Ths., laborer
mpson J., grocer

ER, off Greene av., of ester west and n Cote St e road, outside City li-

Not built upon.

ES, from Farm to Conde, St Charles, St Ann ward

Not built upon.

N LANE, off Farm west to Centre, St Ann

ll Walter, grocer
her Peter, laborer
Joseph, carter
Mrs. S., wid John
n James, joiner

ERT, from Island west ry, outside City limits.

e Timothy, packer
e John, laborer
er Louis, laborer
n James, brewer
g Walter, laborer

Andrew st. intersects.

John, machinist
ney Peter, carpenter
Michael, laborer
ty Nugent, laborer
e Michael, switchman
n William, blacksmith
Moses, laborer
y Edward, laborer

Ropery st. intersects.

d Benoit, laborer
Cadieux Adolphe, laborer
Turgeon E., grocer
Cadieux Philéas, laborer
Lefebvre Aimé, laborer
Lemoine Louis, laborer
Dupuis Trefflé, blacksmith
Labelle Zéphirin, laborer

ST ALEXANDER, from 718 Craig north to 47 Mayor, dividing St Antoine and St Lawrence wards

1 Union house, J. Drugon, prop.
3 Bryan John, stevedore
Sargent W. W., stove dealer
5 Brock Wm., grocer
7 Manning James, clerk
Anderson Robert
Herger Max O., agent
Cunningham John, stevedore
Atkins Edward, clerk
Lanning Patrick
Ingils William, com traveller
9 Church James, plumber
Tanner H. J., clerk
11 Clapperton Robert, clerk
Shea James, clerk
13 Emerson B., carpenter
McKenzie W. H., watchmaker
15 Gavin Michael, carriagemaker
17 Laliberté Ovide
Daunais Philibert, tailor
Charon —, tailor
21 Foote Jos., collector
27 Voilar W., carpenter & joiner
28 Ethier André, butcher
Reynolds W., grocer
29 Frechette Mrs. Julie, wid C.

Here Jurors st. intersects.

30 McCarthy Daniel, storeman
31 Humphreys Mrs. E., wid W. S.
Eastey T., insurance agent
32 Greig A. W., painter
33 Rae David, clerk
34 Smith Miss, teacher
35 Agnew W., clerk
Rann William, upholsterer
Allen Jacob, pedlar
36 Innes Mrs. Janet, wid Geo., music teacher
Sawyer A. J., carpenter, r
Grady Mrs. Ellen, wid John, r
Agar Robert, sen., r
Agar Robert, jun., carter, r
Devitt John, shoemaker, r
37 Burk Ths. B., foreman
38 Scott Jos., bridge tender
Mullin Michael, messenger, r
Smith John, bricklayer, r
Mullin John, tinsmith, r
Smith John, laborer, r
39 Abjon James, carpenter
Abjon Frank, express agent
40 Robinson Mrs. Mary A., wid J.
41 Renshaw William, clerk
Porteous John, drill instructor
42 Cole Miss F., dressmaker
43 McCaffery Joseph, printer
Finan James, tailor
44 Bruce Mrs. James
45 Carroll Mrs. A., wid M. J., bdg hse
McNamara Michael, clerk
46 Webster John, collector
Webster Geo., bookbinder
Webster Robert, baker
Webster Wm., clerk
47 Gallagher James, waiter
48 Hannah Ths., cutter
49 Sullivan John H., shoemaker
50 Common John, brassfinisher
Common Wm. J., bookkeeper
52 Young Robert, painter
Young Henry, map colorer
Young William, painter
Adams William, stevedore
Woods George, clerk
Leonard James, clerk

Here Lagauchetière st. intersects.

59 Tansey D. & B., statuary
63 Smith Edward, laborer
65 Curtain Phillip, foreman
69 International Express Co., G. N. Goff, superintendent
Goff G. N., superintendent International Express Co.
71 Read Henry, com traveller
73 Bell John
Lyford —, M.D.
75 McCallum Mrs. Susan, wid John
Warren Ths. D., organ builder
Watson John, of Watson & Baker
77 White R., in sole manufacturer

Here St. Germain st. ends.

79 St Patrick's school, conducted by the Nuns of the Congregation de Notre Dame, sister St Wilfred, superioress
St Patrick's church, rev. P. Dowd, parish priest
89 Vaughan Mrs. H. H., dressmkr
91 Hyland M. C., upholsterer

Here St. Bernard st. ends.

92 St Patrick's house
Dowd rev. Patrick, parish priest
Leclaire rev. Wm.
Singer rev. Jos.
Callaghan rev. Martin
93 Perry Geo., jun., bookkeeper
Perry Geo., sen.
Perrett John, storeman
95 Kollmyer Mrs. Rebecca, wid H.

Here Dorchester st. intersects.

96 Crawford Mrs. N., wid N.
97 McMahon Bernard, shoemaker
98 Macfarlane William, of Ferrier & Co.
Macfarlane R. F., clerk
99 Gleason Edward, laborer
100 Ferrier hon. James, senator
101 Boyle John T., printer
102 Lang rev. Gavin
103 Burns John, mason
Delaney Mrs. Ellen, wid
104 Starnes hon. Henry
105 Breen J., sen., teller Molsons bnk
106 Ewan Wm., sen
Ewan Jas., of Muir, Ewan & Co.

Here St. Edward st. ends.

110 Anderson William, laborer
Anderson Alex., blacksmith
113 Owens J., of Owens & Goodwin

Here St. Catherine st. intersects.

115 McOwat Miss M., fancy goods
119 Honey Charles E., gilder
Honey Mrs. Chs. E., dressmaker
Kneen John, shoemaker
Turner Wm. P., coachman
121 Charbonneau Louis Félix
127 Tabb S. S., contractor
129 Smith Mrs. J., wid Ewing
Tate Miss Margaret
131 Simpson Chs. G. C., patent solicitor and civil engineer
Smith John G., machinist, off
Wilkes E. T., clerk, off
139 Goodwin Thos., of Owens & Goodwin
Lynch Miss Han., upholsteress

JAS. BAYLIS & SON—CARPET, OIL CLOTH & CURTAIN WAREH'SE—459 & 461 NÔTRE DA

Lynch Miss E., upholsteress
141 Corley Mrs. Margaret, wid Jas.

ST ALEXIS, from 44 St Sacrament north to 390 Notre Dame, West ward

4 Moir L. G., warehouseman
McKenzie, Powis & Co., teas
9 Coupar Geo., general merchant
12 Crathern & Caverhill, importers
13 Taylor John, & Bro., importers
20 Sheridan Mrs. Ann, dressmaker

Here Hospital st. intersects.

23 Macfarlane Mrs., wid H.

ST ALPHONSE, off 252 Dorchester, between Sydenham and Durham, to 421 St Catherine, St Mary ward

2 Dion Isidore, shoemaker
4 Hamel H., laborer
6 Sansfaçon Pierre, storeman
7 Boissy Mrs. P., wid Alph.
12 Scott Henry, laborer
Robitaille Joseph, storeman
Ligget James, farmer
17 Bourdon Louis, laborer
Bénard Mrs. A., wid J. Bte.
Prévost Jos., sen., laborer
Prévost Jos., jun., shoemaker
Lamoureux Claude
21 Chavasse Auguste, engineer
Bélaire J. Bte., carter
23 Michaud Xavier, laborer
Noyer G., shoemaker
25 Belaire Etienne, carter
Guilbault Etienne, carter
29 Gaudreau Olivier, laborer
Prud'homme Ed., blacksmith
41 Malouin George, laborer
43 Mayer Alexandre, laborer
47 Racette Louis, carter
49 Jobin Charles, carter
51 Henri Philibert, carter
53 Poitras P.
55 Leduc Joseph, laborer
55 Bélanger Jos., painter
56 Berthiaume Frs X., shoemaker
Miron Dosithée, shoemaker
58 Dufresne Médard, laborer
Robitaille Ludger, carter
60 Charbonneau X., shoemaker
Goulet Louis, laborer
62 Desroche Mrs. N., wid A.
Tellier Théophile, mason
63 Lajoie Louis, laborer
63 Beaulieu Cyrille, laborer

ST AMABLE LANE, from 18 Jacques Cartier sq west to 9 St Vincent, East ward

Union Navigation Co., Charles H. Lefaivre, sec-treas.
4 Gratton P. A., saddler
Wood G., good Samaritan calm
3 Lortie Frs. X., saddler
6 Berthiaume Jos., trunk dealer
5½ Cardinal Jos., leather merchant
7½ Crossen Geo. W., saloon
9 Dorais Théo., clerk
Wood Geo., good Samaritan balm
12 Castonguay Théodore, clerk
Lamarche J. N., bookbinder
13 Cadotte Théo., boot and shoe merchant
Larue Magloire, tailor
14 Castonguay Théo., clerk
16 Lortie Frs. X., saddler
Plante Elzéar, shoemaker
18 Ouimette Charles, advocate
Massé J. A., notary
Poutré F. E., advocate

ST ANDRE, from 249 Dorchester north to 265 Sherbrooke, St James ward

7 Bénard Frs. X., of Bénard Bastien & Co.
13 St Jean Ths., bank teller
15 Boucher Chs., painter
Valiquet Zotique, butcher
17 Ethier Joseph, clerk
19 McDuff Mrs. D., wid Chas.
21 St Marie A., customs officer
23 Miles Henry, druggist

Here Louis Hypolite st. commences.

25 Brown Jas. A., clerk

Here Marie Joseph st. commences.

29 Martin Eusèbe, grocer
33 Lamarche Joseph, bookkeeper
Dubois Charles, clerk
34 Imbault J. Bte., agent
35 Caron Onézime, tinsmith
36 Charbonneau Mrs., wid Frs., r
37 Léveillé Zéphirin, stonecutter
38 Bellemare Robert, cooper, r
Léveillé Trefflé, stonecutter, r
Beaupré Edouard, shoemaker, r
Madère Joseph, laborer, r
Beaudry George, clerk, r
40 Rousseau Mrs. Rose, wid C.
41 Hétu Louis, ice dealer
42 Orsali Claude, carter
43 Peltier J. L., merchant
44 Logan Mrs. Eliza, wid Thos.
46 Barbeau Fabien, carter
47 Courteau Mrs. F., wid E. P.
Pichette Miss, dressmaker
48 St Charles Alexis, sen., butcher
49 Dubois Frs., joiner
Dulaz Henri, clerk
50 Courteau Adrien, bookkeeper
52 Duford Nazaire, butcher
57 Paquette Alphonse, shoemaker
Huysman August

Here St. Catherine st. intersects.

59 Papineau Elie, wood merchant
59½ Papineau Max., fitting shop, r
Marion Bernard, laborer, r
66 St. Charles Alexis, jun., butcher
67 Lamoureux Julien, carter
69 Boulet Léon, laborer
70 Sully Thos. H., bookbinder
71 Medley T. W., insurance agent
Medley Sam. W., druggist
72 Turner James, traveller
72½ Roy Victor, of Roy & Resther
73 Robert Napoléon, bookkeeper
74 Brazeau Mrs., wid Paul
75 D'Orsonnens Ernest, letter carrier
76 Gravel Ferdinand, agent
76½ Austin S. T., stationer
77 Millet Mrs.
78 Martel Oscar, violinist
78½ Campbell capt. J.
79 Hogue Octave, trader
80 Irons Jas., blacksmith,
Moffat Felix, shoemaker, r
82 PedersenChristian, upholsterer, r
Crewdson John, bookkeeper
Martel Chas., locksmith
84 McMartin Mrs. M., wid John
85 Duplessis David, contractor
87 Berubé Pierre, carter
88 Brodeur A., grocer
89 Gagnon Mrs., wid Marcelin

Here Mignonne st. intersects.

93 Landry Jean, tobacconist
95 Germain H., clerk Recorder's Ct
97 Monty Jacques, clerk
100 Wright Marshal, foreman
101 Breton François, contractor
102 Hamilton John, merchant
104 Caty Mrs., wid Louis
105 Letellier Joseph, painter
106 Ferland Joseph, joiner
107 De Lamothe James, clerk
108 Chevalier Joseph, clerk
109 Green Francis, plumber
110 Silvestre Mrs. D., wid L.
111 Lamontagne Alfred, joiner
112 Drouin A., carter
113 Vigeant Isaac
113½ Loiselle Alf L., merchant
115 Perrault Pierre, shoemaker
115½ Perrault Médard, carter
117 McCarthy Dennis, fruit
121 Ritchot C., jun., grocer
Ritchot C., secretary
123 Hogues Jos., shoemaker
125 Smith Chas W., teacher
127 Benoit G. B.
129 Lapierre Alphonse, clerk
131 Moreau J. H., foreman
133 Thompson Mrs., wid W.
133½ Latour Emmanuel, trader
135½ Charbonneau Alf., contr.
137 McDonald Dugald, carter
137½ O'hara Wm., customs
139½ Manseau Jos., bookkeeper
141 Gagnon Louis, joiner
141½ Cleeve H. F., clerk
142 Poirier Joseph, of M.
Poutré & Poirier
146 Leblanc Arthur, architect
147 Longpré Arthur B., of L.
& Dugas
148 Tougas Eusèbe, clerk
149 Beaudry Edouard L., of B.
& Dufresne
150 Polender N., joiner
150½ Coulombe Philip, joiner
152 Loiselle Frs. X., of L.
selle & Co.
Thorneloe rev. James
Thornloe Walter, b
Thornloe Ralph C., clerk
152½ Pauzé Jos. N., advocate
153 Lefebvre S., secretary
154 Gauthier A. E. O., merch
154½ Larose Prospère Jos., m
156 Varin Mrs., wid Jos.
Varin Eugène, clerk
157 Sexton Mrs. Eliz., wid
158 Faucher Alex., carpenter
159 DeGrandpré —, clerk
house, r
Beausoleil George, carp
160 Bérard P., engineer
161 St Onge Louis, carter
Gougeon Siméon, nail
162 Villeneuve Louis, tailor
163 Malo Jean, contractor
163½ Dawes D. H., clerk
164 Gibbons R. A., architect
165 Lonergan Jas., notary
Allard Jean, clerk
167 Bernard Philias, joiner
Lund D., upholsterer
168 Brunet Placide, bricklayer
Mayer E., P.O. clerk
170 Laurin Alphonse, clerk
171 Hétu Elie Jos., bookkeeper
172 Dufort Ovila, of Doran
174 Montreuil Mrs., milliner
175 Tessier Jos., cooper
Gaudry Thos., cooper, r
Sylvain Jules, carter, r
176 Lamer J. E., customs
177 Gilmour F. C., agent
178 Leblanc Euclide
180 Hurst W. T., clerk
181 Mayer Nap., joiner
183 Legris Ovide, clerk

S BAYLIS & SON keep constantly on hand a large stock of Curtain Materials and Cornices.

rchamp J. P., excise officer
rbonneau Frs., shoemaker
ntagne Jos., stonecutter
gusta D. H., of Pagels &
rgusson
ain Alph., printer
ier S. K.
vallier G., contractor
meau Gedéon, butcher
rchamp Zotique, undertaker
ne C., trader
ville Alp., foreman
ier Louis, shoemaker
e Ezariste, clerk
ewer T. F., P. O. clerk
plin Mrs., wid J., bdg hse
nique Mrs. Marie, wid
rid Mrs., wid Guillaume
udin Nar., carter
cher Jos., sheriff's officer
ge M. M., advocate
ien F. X., painter
ne Odilon, plasterer
ard Jos., labrer
ier P., bricklayer
ceux Norbert, joiner
ard Jos., dry goods
rche Isidore, bricklayer
Laughlin Jas., chief crier
perior court
nier F. X., stonecutter
rche Ephrem, plasterer
ather Thos., mason, r
ssen Koch, merchant
dsariers J. Bte., butcher
nergan M. J., grocer
e Ontario st. intersects.
xander Frs., carter
roque Anselme, of A. & A.
Lafresque
nch Richard, shoemaker
ron Chas. E., machinist
rge Mrs., wid M.
ble Frs. X., painter, r
ain Zacharie, expressman, r
n Cloudsley, bookkeeper
ble Damase, driver, r
n John, shoemaker
rd Gonzague, driver, r
hon Calixte, shoemaker
fond Ezéar, carter
lle Alexis, laborer
rel Isaïe, carpenter
illard Jos., carpenter, r
fond Mercure, laborer, r
ncte Xap., lamplighter, r
y Joseph, carter, r
wright Isaac, clerk
ight Wm.
ie Louis, carter, r
hien Vital, shoemaker, r
ne Francis, customs officer
ien Théophile, bricklayer, r
ackes James, bookkeeper
ron Jos., laborer, r
ault Ed., clerk
rel Jos., foreman
nquelle Alp., mail conductor
ssiere Ed., painter
bers W., brick and lime work
ier Treffle, joiner
rris George, Inland revenue
ne colonel Robt.
ams J. of Jno Watkins & Co
le Jos. Alf., joiner
ri Alex., insurance agent
hien Fred., joiner
neville Philias, merchant

DREW, from Grand Trunk
ue & Patrick, and facing
ne's rope-walk, St Ann
t
ay Timothy, butcher

Donohue Daniel, laborer
Sarre Jérémie, laborer

Here St. Albert st. intersects.

1 Ethier Jean Bte., G.T.R.
Coutlée Louis, G.T.R.
Coutlée Maxime, G.T.R.
2 Décarie Pierre, laborer
3 Gratton Samuel, carpenter
4 Deslauriers Antoine, carter
5 Grignon Théophile, laborer
6 Chipchase Ed., clerk
7 Benoit Napoléon, painter
8 Rousseau Jean Bte., painter

Here Centre st. intersects.

Derepentigny Hormisdas jun. carpenter
Derepentigny Jos., laborer

Here Richardson st. intersects.

Labonté Paul, carter
Maisonneuve Jacob, G.T.R.
Doutre Hilaire, laborer
Denault Jos., checker G.T.R.
Lennon Thomas, jun., carpenter

Here Manufacturers st. intersects.

Brownrigg Henry, grocer
Connor John, grocer
Graham Sam., laborer
Knox James, captain
Cox Wm., ropemaker

ST ANN'S MARKET, from St Peter west to 93 McGill, St Ann ward

Day Thomas, clerk
Larin Charles, asst. clerk
Belisle Augustin, laborer
1 Demers Geo., butcher
4 Rivet Delphis, "
5 Taillefer Moïse, "
6 Levêque Jos., "
7 Lafrance Jos., "
8 Masterman Wm., "
10 Mallette Ant., "
11 McShane Michael, "
13 Rowell John, "
14 Monette Louis, "
15 Limer Jos., "
16 Fischer Christian, "
17 Nicholson Robt., "
18 Nicholson Geo., "
19 Mallette Alphonse, "
20 Morgan & Fischer, "
21 Languedoc Alphonse, "
22 Rousseau Ferdinand, "
23 O'Gorman James, "
24 Ryan George, "
25 Roy Jean Bte., "
26 Lamb Benjamin, pork "
27 Sicard Napoléon, "
28 Versailles Jos., "
29 Versailles Prospère, "
30 Versailles Nazaire, "
32 Charters Edward, "
34 Villeneuve Joseph, "
35 Languedoc Eustache, "
36 Pashby & Munro, "
37 Rowland Patrick, "
39 Picard Louis, "
40 Ryan William, "
42 McAuley & Bros., "
43 Outhet John O., "
44 Versailles Alfred, "
45 Brière Joseph, "
47 Burns Ed., pork "
49 Outhet John O., "
50 Lamb McDuff, pork "
51 Chartré Pierre, "
52 Bickerdike Robert, pork, "
54 Boudreau Ulric, "
56 Sexton Thos., "

South side.

Regan Ths., pork butcher
Carroll Terence, pork butcher
Burk James, trader
O'Connor Dennis, trader
Barnes Mrs. C., wid P., trader
Cadieux Isaac, "
Henry Michael, "
Curran Maurice, "
Brown Peter, "
Cleary Patrick, "

West end.

Cox Mrs. M., wid J., trader
Kelly Mrs. M., fruit dealer
Clements Francis, trader

North end.

Taylor Mrs. Julia, wid R., fruits
McKenna Mrs. Ann, trader
Monette Charles, poultry dealer
Cleary Mrs. M., trader
Deery Thomas, trader
Cutler Peter, trader
Murtagh Mrs. C., wid L., trader
Cassidy Mrs. A., gardener
Daly Cornelius, trader
O'Connell Mrs. C., wid J., trader
Contant Joseph, trader
Brennan James, trader
Day James, flower dealer
Hayney Mrs. M., fruit dealer
Sheeran Patrick, trader
McGivery Wm., trader
Conlan Mrs. C., wid J., fruits
Coady Mrs. A., wid T., trader
Kennedy Mrs. Mary, wid P., fruit dealer
Hart Martin, fruit dealer
Brazeau Cyrille, trader
Monette Mrs. C., wid F., poultry
McDougall Samuel, trader
Hickey John, fruit dealer
O'Farrell Mrs. M., wid J., trader
Keefe Donald, trader
Tracy Dennis, fruit dealer
Bleau Mrs. J., wid E., trader
Monette Alfred, poultry
Sénécal Mrs. F., wid C., trader
Cawthorn Henry, fish dealer
Bourdon & Raymond "
Bourdon Philias, "
Pegnem Charles, "
Finn Timothy, trader
Gowley Mrs., wid J., poultry
Fitzpatrick John, poultry
Maynard Wm., lunch room

ST ANTOINE, from 799 Craig west to the City boundary, St Antoine ward

1 Hobson Geo., moulder
3 McGarity & Hutchison, grocers
7 Duchesneau Joseph, clerk
9 Desmarais D., & Renaud, carriagemakers
11 Lavigne L., upholsterer
16 Murphy Wm., of Wm. Murphy & Co.
Murphy Mrs. J., wid D., sick nurse
17 McCarthy James, carter
18 Murphy Wm., & Co., steam and gas fitters
19 Brennan J., trader

Here St. Geneviève st. begins.

21 Rowland Wm., beer bottler
22 Parsons Wm. H., civil engineer
Daniels R. T., P.O. clerk
23 Feron Michael, undertaker
Dufour J., hearse driver
24 Swallow Robert, trader
26 Thomson Miss M., staymaker
27 Martin John, plumber

JAS. BAYLIS & SON—CARPET, OIL CLOTH and CURTAIN WAREH'SE—459 & 461 NOTRE DAME

28 Labadie J. E. O., notary
Labadie J. A., notary
Labadie J. A. O., notary
Labadie M. T. A., notary
Labadie Félix, medical student
29 Taroulitti & Carabia, shoemakrs
29 Taroulittti J., of Taroulitti & Carabia
Carabia J., of Taroulittti & Carabia
30 McCallum Duncan, M.D.
31 Mollot Frs., bdg house
32 Wright James, manufacturer
33 Reed Ths. D., M.D., physician
34 Norman Ths., grocer
35 Parker Mrs. E. G., wid W. B.
Cowles H. D., nail manufacturer
Bennett Mrs. J. C.
35½ Baillie Henry, plumber
Chisholm Alex., carpenter, r
McDonald A. P., builder, r
Lewis J., & Co., aerated water
Darrach J., of J., Lewis & Co.
Dick J. R., of J. Lewis & Co.
37 Forté Louis, carter
Doriot Frederick, machinist
Vlemiuker Paul, clerk
Clement W., soda water manuf
Guay Oscar, tinsmith
38 Anderson Mrs. Agnes, wid Geo.
39 Desjardins L. A. E., M.D.,
39½ Alexander Robt., roofer
40 Gardener David, fruits
41 Alexander Robert, roofer
41½ Seale Richard, cabinetmaker
42 Houle J. Bte., notary
43 Seale Richard, cabinetmaker
Seale Wm., clerk
44 O'Grady Mrs. Agnes, wid Jas.

Here St. David lane ends and St. Monique st. begins.

45 St. Antoine drug hall, E. J. Bourque, M.D., proprietor
Laviolette Elzéar, clerk
45½ Bourque E. J., M.D., St. Antoine drug hall
46 Munro & Bickerstaff, plumbers
47 Munro Mrs. Sarah, wid John
48 Champeau L., carpenter, r
Daoust Mrs. R., wid O., r
Maville Joseph, laborer
49 McLean Mrs. A., wid J.
McLean Mrs. G. C., dressmaker
Green Miss M., feather cleaner
Anderson Miss M., teacher
Jackson John, plasterer
50 Thompson Edward sign painter
Champeau L., carpenter
Jillitt Joseph, storeman, r
Smith Joseph, turner, r
51 Women's hospital, Mrs. H. Ritchie, matron
52 Morrow John, shoemaker
54 Markum John, & Co., plumbers
55 Poulin Alphonse, agent
56 Niding J., grain merchant
57 Anderson James, tinsmith
57½ Cahoreau F., saddler
58 Lapierre Joseph, chairmaker
Laframboise E., laborer
59 Ouimet E., carriagemaker, r
60 Lamarche N., furniture maker
Beaupré Chs., clerk
Murphy James, carter
Leroux Léon, carter, r
Corcoran Christopher, laborer
60½ Virolle P., cabinetmaker
61 Duval Frs., laborer
62 Pigeon Alfred J., cabinetmaker
64 Valois Nar., of N. Valois & Cie
65 Bernard John, clerk
65½ Lanthier F. X., bdg hse
St Dizier —, clerk
Sauvé A. J., bookkeeper
65½ Grey Robert, clerk
Leduc J., M.D.
66 Lavoie Frs., shoemaker

Here Inspector st. ends.

67 Wyatt James, gilder
68 Charest Samuel, grocer
68½ Winfield W. A., of C. Fitts & Co.
69 Kearney & Kiely, gilders
70 Hill G. H., manager Montreal Milk Co.
71 Larivière N. & A. C., coach repairing shop
72 Larivière A. C., of N. & A. C. Larivière
74 Larivière N. & A. C., Canada coach factory
Larivière & Dubé, manufacturers of mouldings, skirtings, &c.
76 Larivière N., of N. & A. C. Larivière
77 McNamee Geo. R., tobacconist
Robertson Miss J., bdg hse
80 Mallette V., butcher and bdg hse
Mallette Edwin, moulder
Mallette O., medical student
Parent B., major
Racine L. J. A., of L. J. A. Racine & Co.
Racine A. of L. J. A. Racine & Co.
82 Clement Benj., speculator
84 Sutherland John, tailor
Mackintosh Alex., bookbinder
Culling Henry, laborer
Clerment T., carpenter
Grue T., laborer
86 Shufelt S., of Fuller & Shufelt
86½ Deloge —, moulder
87 Allen Wm., confectioner
88 Mulcair Thomas, tailor
88½ Larin Frs., flour merchant

Here St. Margaret st. intersects.

90 Boyd James, grocer
91 Irwin Miss L., millinery
92 Briggs Wm. M., plumber
94 Fradd William H., butcher
Fradd Miss A., dressmaker
95 Payne George, patternmaker
96 Sicotte J. Bte., customs officer
96½ Marshall F. A., shoemaker
97 James Wm., jun., tinsmith
101 Soulière Onésime, clerk
102 Mitchell L., organ builder
103 Valin Geo., hairdresser
105 O'Hagan Mrs. Mary, wid Wm.
107 Rodier J. B., grocer

Here Cathedral st. intersects.

109 Emigration house, B. Ibbotson, agent
110 Duquette F., of Duquette & Fleming
Fleming Wm., of Duquette & Fleming
111½ Roy Chs., confectioner
112 Duquette & Fleming, carriagemakers
113½ Huddell Henry, P. O clerk
115 Stevenson Jas., steamboat agent
115½ Wilson rev. John
117 Benjamin H.
117½ Lefrance P. H., barber
118 Larivière Mrs. L., wid A.
118½ Euard John, saddler
119 Hart H., upholsterer
119½ Rowen Mrs. J., wid M., bdg hse
Lynch M., baker
Donnelly M., boilermaker
Lehey J., laborer
120 Coutu D., cabinetmaker and upholsterer
121 Kelty J., stationery
121 McDonald F. H., letter carr
121½ Richardson Mrs. J., wid G., hse
Dann Wm., moulder
Grant Allen, bookkeeper
McNaughton —, carpenter
122 Leduc Clovis, blacksmith
Leduc Antoine, laborer
123 Défaussé A., carriagemaker
124 Thomas Alphonse, clerk
Duclos M., joiner
125 Ledoux B., carriagemaker
126 Robertson James, foreman
127 Euard John, saddler
127½ Amesse Pascal, of W. P. Ba & Co.
128 McDonald —, contractor
McDonald Norman, clerk
Richardson John, wood ind
129 Chaput Chs., grocer

Here Windsor st. begins.

130 Wilson Wm.
131 Ledoux B., carriage room
132 Deslauriers Alfred, foreman
134 Tasker Mrs. A., wid W., fr store
135 Montreal dispensary
136 Denis Michael, painter
137 Norton Miss S., milliner
138 Reilly Michael, guardian M treal dispensary
139 St George's home, W. D. Sc chairman; Mrs. Gough, tron
140 Court J., of Court & Mac
Court Wm. B.
Macintosh Neil, accountant
142 Slack Geo. F., M.D., physi
143 Campbell Henry, upholst
144 Brault J. L., manager In dept Royal Insurance Co.
Hurtubise E., Royal Insu agent
Prendergast Alf., bookkee
Brault Léandre, clerk

Here Desrivières st. ends.

146 Maloney Patrick, grocer
147 Munro Mrs. C., wid J., bdg
Reiffenstein C. E., clerk G.
Haigh Chas., clerk G.T.R.
Polau James, grocer
Sutherland Alex., clerk
Drinkwater Thomas, clerk
148 Chipchase Wm., cabinetm
149 Barsalou Edward, cutler
149 Beaudry J. Bte. R., of Be & Dufresne
149½ Pride Wm., moulder
Pride Mrs. C., midwife
150 Guy John Wm., customs o
151 Coupland W., crockery, e
152 Churchill Walter, tailor
Wilson Charles, coachman
Brunet Miss Josephine, tail
153½ Ritchot Frs., carriagemaker
154 Lanctot Mrs. A., tailoress
Finigan Thomas, stove m
156 Germain A., shoemaker
157 Shelly James, customs of
159 Caffery Thomas, upholster
Boire Henri, grocer

Here Bisson st. commences.

160 Brennan Miss C., dressmak
Kay James, architect
160½ Mailloux O., architect
Mailloux P. N., contractor
161 Lussier Louis
162 McDonald Allan, carpenter
McDonald Mrs. A., music te
McDonald Miss K., music te
163 Patton Jas., of G. Childs &
164 Harmer Thomas, watchma

BAYLIS & SON,—COCOA MATTING, MATS and STAIR RODS—459 & 461 NOTRE DAME ST

Elkins Geo., M.D., M.R.C.S.
Ayres George, sen.
Smith J. C., cabinetmaker
Ayers John, foreman G.T.R.
Allioux O., architect
Ian Alexander, baker
Martin John, agent
Robert, of Kerr & Lavoie
Mrs. E., wid A.
Anstead J., blacksmith
Miss Monique
Ardoch Wm., storeman
Wm., clerk
Andrew, bookkeeper
Andergast Peter, laborer
Arven John, carter
Arable J. P., insurance agent
Miller M., missionary
Michael, moulder
Patrick, carter
Nealy Pat., fruit dealer
Mahon William, grocer

Here St. Felix st. ends.

William, clerk
James, baker
Walker William, plumber
Thomas
Mrs. M., dressmaker
John C., agent
Ferd., tobacconist
A., hardware
Calvin T., fruit
Wm., wood carver
Jas., blacksmith
Ths., auctioneer
Mrs. Mary, wid Samuel
J. A., dry goods
F. J., tailor
Mrs. Rose, wid Hugh
M. G., drugs
Geo., grocer

Mountain st. intersects.

Bros., grocers
Daniel, grain dealer
M., of Burke Bros.
John, of Burke Bros.
J., M.D.
Mrs. C., wid M.
Ashton J., clerk traffic department G.T.R.
R., saddler
Barrett J. D., chief draughtsman mechanical office G.T.R.
Barnouth John H., of Larmouth & Sons
Ths. Chs., clerk
A. H., lumber merchant
John T., stock broker
Mrs.
Sackville, gardener

Aqueduct st. intersects.

Rev. L., Wesleyan minister
Ths., chief clerk general freight office G.T.R.
J. W., draughtsman mechanical office G.T.R.
—, clerk
John, clerk
James, estate agent
C. E., of C. E. Torrance & Co.
M., of Donovan & Williams
Frs., dry goods
J. L., A.M., M.D.
Dominique, hotel
D., jun., grocer
A. P., of Worthington & Co.

242 Hersey Randolph, of Pillow, Hersey & Co.
243 Beaufort E.
245 Gilbert E. E., Canada Engine works
248 Leslie J. H., capt. str. Meteor

Here Versailles st. intersects.

250 Gardener R., of R. Gardener & Son
251 Jaques G. E., of G. E. Jaques & Co.
252 Holmes A., of Holmes, Rutherford & Co.
253 Wilson Ths., broker
254 Grier G. A., lumber merchant
255 Levin B., of B. Levin & Co.
256 Ireland H. W., forwarder
Ireland W. E.
258 Jaques G. E., jun. of G. E. Jaques & Co.
Jacques Alfred, bookkeeper
259 Borlase G. H., of Ritchie & Borlase
260 Moir Archibald, of A. Moir & Son
Moir John A., of A Moir & Son
261 Heubach Geo. P. agent
262 Lawes Wm., merchant
263 Stimson Chs., of Cassils, Stimson & Co.

Here Bishops lane commences.

264 Richards Joseph, tailor

Here Lusignan st. ends.

267 Eaton R., mechanical engineer
268 Walklate Mrs. E., wid T.
Walklate W., draughtsman G.T.R.
Oslar Geo., organ builder
269 Allan Mrs. I., wid Alex.
270 Robertson Mrs. M., wid James
Robertson Henry, accountant
271 Jordan Norman, grocer

Here Mount St. Mary av. begins.

272 Rooney Pat., dry goods
273 Pringle J., of Graham & Pringle
275 Doran Mrs. F.
279 Grier G. A., lumber merchant
288 Demartigny J., law student
Demartigny Chas., law student
Demartigny A., medical student
Demartigny Mrs. E., wid J. L.
Rodier Mrs., wid hon. C. S.
289 Wafer J., carpenter and joiner

Here Guy st. intersects.

292 Richmond Pharmacy. G. H. Desjardins, M.D. proprietor
Desjardins Henri, M.D., C.L.R.
293 Lochhead Mat., cabinetmaker
Mackay Hugh, jun., agent
295 Myers Mrs. Jane, wid M.
Davis A., clerk
Akin —, clerk
Claxton Wm., tailor
300 Neher Martin, grocer

Here Richmond sq. intersects and Richmond st. ends.

305 Doyle James, butcher
312 Callahan F., of Callahan & Co.
314 Renaud A., captain
319 Bell A. R., wine merchant
320 Whitlark W. W., manager Howe Machine Co.
322 Mondelet W. H., M.D.

Here St. Martin st. intersects.

323 Robertson John, rolling mills
324 Pattingale J. E., grocer
325 Stark Cranstan, shipping agent
327 Conway M., supt. Lachine Canal
328 Stephen R. McD., dry goods
328½ Olivier R. W., collecter
329 Murphy B., contractor
Murphy James, bookkeeper
330 Smith John, clerk
330½ Shipway Mrs. M., wid J. G.
332 Langlands James, spice mills
332½ Sharpe Edward, bookkeeper
333 McDiarmid Ewen, bookkeeper
McDiarmid E., jun., clerk G.T.R.
334 Faulkner D., paymaster G.T.R.
334½ Lefebvre M. H., ship builder
335 Clarke Mrs. E., wid W.
Beuthner E. W., of Beuthner Bros
336 Biron Jean Baptiste
337 Polan Edward, laborer
337 Bathurst J., letter carrier
338 Richardson Chs., of Hua, Richardson & Co.
339 McNichols H., clerk
340 Costigan W. T., of Sinclair, Jack & Co.
342 Gall G. L. A., bookkeeper
344 Dowling C., of C. Dowling & Co.

Here Seigneurs st. intersects.

346 Stewart A. B., official assignee
348 Price John, hides
354 Lydon James, auctioneer
354 Batchender G. W., wood

Here Chatham st. ends.

355 Holland J. M., of M. Holland & Son
356 Walker E. G., clerk G.T.R.
357 McGauvran J. W., M.P.P., of McGauvran & Tucker
359 Newberger E., cigar maker
Throsby Robert, engineer
Batterbury A. R., representing Osborne & Co
361 Rowat James, clerk
363 McAdam James, clerk
364 Stewart M., lumber merchant
366 Macpherson R. D., merchant
367 Ste Marie L. H. J., of Ste Marie Bros.
Ste Marie E., of Ste Marie Bros.
369 Murphy Mrs. Mary, wid Miles
371 Vennor Henry
373 Simmons S., hatter and furrier
375 Mahoney Miss Margaret
Mahoney Miss Ellen
Mahoney Miss Mary Ann
377 O'Meara John, customs officer
378 Blanchard L., assistant collector Inland revenue
380 Davidson Thos., of T. Davidson & Co.
381 Irvine H. E., secretary Canadian Gas Lighting Co.
382 Smith L., teller Merchants bank
383 Wood John, sawmaker

Here Canning st. ends.

384 Macdonell Edward

Here Fulford st. ends.

385 Howley James, contractor
386 Prowse H. L., of Prowse Bros.
Prowse G. F., of Prowse Bros.
387 Hamilton H., of Leggatt & Hamilton
388 Trihey Thomas, bookkeeper
389 Springle J. K., architect and civil engineer
390 Samuel Thomas
391 Grose J. W., city assessor
Grose Thomas, clerk G.T.R.
392 Bisset J., Hudson Bay Co.
393 Findlay J., stove manufacturer
394 Kane Robert

JAS. BAYLIS & SON—CARPET, OIL CLOTH and CURTAIN WAREH'SE—459 & 461 NOTRE DA

396 Dunn John
398 Forsyth Robert, marble works
399 Smyth Wm., gardener
400 Scott John
402 McMaster W. J., of W. J. McMaster & Co.
404 Noad James S., broker
407 Perry A., of Royal Canadian Insurance Co.
408 Armstrong C. N., of North American Packing Co.
412 Phingsthorn W, A., hardware
414 Sincennes D., of Sincennes-McNaughton line
416 Wurtele J. S. L., of Judah, Wurtele & Branchaud

Here Dominion st. ends.

418 Hincks Sir Frs., K.C.M.G.
Hincks capt. Alex.

ST ANTOINE MARKET, from Mountain west to Aqueduct, St Antoine ward

Larin Chs., clerk
Dubé Antoine, assistant clerk
A Emond Norbert, butcher
1 Leroux Theodore, "
B Miron Félix "
4 Leroux W., "
5 Savard J., jun., "
6 Leduc E., "
8 Brousseau Etienne, "
9 Languedoc S., "
10 Courville G., "
13 Larose A., "
C Lefebvre Pascal, butcher
D Martineau Geo., "
23 Bellemare Maxime, pork "
25 Ritchot Narcisse, "
27 Leroux Zotique, "
28 Trottier Alfred, pork "
29 Leroux And., "
31 Boyd Hugh, "
32 Tweedie William, pork "
33 Ritchot Mathias, "
34 Leroux Napoléon, pork "
35 Gauthier Israël, pork "
36 Brunet Alphonse, "
B Faron dit Munique A. "

Fruits, vegetables, &c.

2 Welsh Thomas, trader
A Delorme Louis, "
B Leroux Auguste, butcher
2 Donnelly Daniel, "
3 Boileau Ambroise, "
5 Bellemare Joseph, "
7 Houle Eusèbe, "
8 Eaman George, "
10 Constantineau Joseph, "
11 Dufaux Mrs. F., wid L., "
12 Larivière Isidore, "
13 Smith John, "
14 Ouimet Jules, "
15 Hyveren Patrick
16 Connelly Wm. John, fruit dealer
17 Charlebois Joseph, trader
18 Arcand Simon, flour dealer
Forest O. W., fish dealer
O'Conner Patrick, fish dealer
Donnelly Mrs. M., basket dealer
Eaman Mrs. M., poultry dealer
Pardellian Miss E., jewellery and crockery
O'Conner T., poultry dealer
Verdon Frs., restaurant
2 Desroches Pierre, poultry dealer
B Power Mrs. M., wid John, vegetables
C Scott Mrs. J., wid T., vegetables

ST AUGUSTIN, from 32 Basin north to 125 McCord, St Ann ward

16 Richard Michel, laborer
18 Gallaher P., lumber merchant
20 Loignon Bruno, shipbuilder

ST BERNARD, from 108 Bleury west to 91 St Alexander, St Lawrence ward

2 Laverty Joseph, grocer
5 Benallack Howard, of H. Benallack & Co.
7 Seagram Wm., express driver
Heyland Mrs. A., wid Wm., r
Brebner Mrs. E., wid Robert, r
Garvin Michel, laborer, r
9 Brebner Robert, painter
12 Welsh Mrs. M., wid Thomas
13 McGarr Michael, carter
Elland Mrs. A., wid William, r
17 Church Patrick, laborer
Stack Pat., laborer, r
Dancy Mrs. R., wid Patrick, r
15 Kelly Mrs. J., wid Hugh
Mattick Pat., laborer, r
Drake Mrs. Ellen, wid John, charwoman
16 Reddy Robert, baker
17 Redmond Mrs. M. A., wid Chs.
18 Curran John, laborer
19 Watt Miss Ellen, dressmaker
20 Bradshaw Robt., coachman
Garrett Geo., plasterer
21 O'Neil Pat., conductor
Mogan Mrs. Anna, dressmaker
22 Donaldson William, plumber
Martin Mrs. Julie, wid Antoine
Cardinalli André, engineer
Duffigh Paul, coachman
24 Sweeney Ed., storeman
Gardener Henry, printer
26 McCalliam Wm. J., laborer
Devlin Hugh, dyer, r
Nolan Pat., laborer, r
Wray Mrs., charwoman, r
28 Clarke James, grocer
30 Schlegel Jacques, painter
Corfrey John, clerk
Schlegel Gregoir, painter
32 Young James, shoemaker

ST BONAVENTURE, from Victoria square west to the city boundary, St Antoine ward

2 Winks Geo., & Co., dry goods
7 Ruckwart Mrs. E., wid Gus.
8 McMaster Wm. J., & Co., dry goods
9 Heuser E.
10 McLaren John C., saddler
11 Finn Martin, & Co., wines, &c.
Finn Martin, of M. Finn & Co.
Williams D.D., of M. Finn & Co.
12 International Express Co., E.H. Goff, president; G. N. Goff, superintendent
13 Ottawa River Navigation Co., R. W. Shepherd, president
Scott Edward, secretary
Shepherd R. W., jun., asst manager
14 Tabb D. C. & Co., hardware
15 Andrews Hugh, painter
17 Andrews H., painter
18 Allan John, barber
19 Delisle Mrs. Eliz., wid Henri
20 Peardon W., Beefsteak club

Here St. Michel lane begins.

21 Colonial Bul'ding and I ment association, W. R. president
22 Mattier F., shoemaker
23 Houle J. B., notary
24 Sudan Jean, locksmith
Terroux François, lock-m
25 Lecompte Geo., agent
26 Boudreau Isaïe, blacksmit
27 Brown John Jas., archite
29 Wingate Chemical Co., l A. S. Baker, vice-presid
30 Jones Mrs., wid D., fruit
31 Holmes, Rutherford & Co. and sash manufacturers
32 Webster Mrs. B., wid W.
33 Hill F., & Co., importers of
36 McCrobie John, trader
36½ Simpson R., & Sons, liv
Simpson Robt., of Robert son & Sons
Simpson Smith, of Robert son & Sons
40 Murray Mrs. Sarah, wid
41 Townshend J. E., bedding

Here Little St. Antoine st. b

42 Gorman Lawrence, tailor
43 Racine L. J. A., & Co., gr
45 Guimond Frs., blacksmith
46 Cluff J. P., grain and pro
47 Tardif George, joiner
48 O'Farrell Francis, painter
49 Alexander Thos., saw file
50 McGuire James, manager
51 Saunders W. H., carter
Jullier H., machinist
51½ Halpin W. W., of Dum Halpin
52 Elwes C. F., general auct
53 Halpin W. W., grocer
55 Braham Jos., fruit dealer
56 Campbell Matthew
59 Hodson Wm. H., archite
60 Hill Jarrett, grocer
Maltby Samuel, plumber

Here Roy lane ends.

63 Connor Henry, fruits, &c.
Towers Joseph, expressm
65 Harrington J., shoemaker
67 Couper Wm., taxidermist
70 Murphy L. P., saloonkeep
71 Labelle J. Bte., meat mar
72 Murphy's City Express o
73 Boucher Geo. A., bookke
Gervais Denis, carriagem
74 Murphy Mrs. L. P., bdg h
76 Campbell Bernard, groce
Labrèche Ol., of F. D. La & Son
76½ Rodier Charles, trunkmak
77 Perrault Narcisse, blacksm
78 Melmer George, trunkmak
Langlay James, watchmak
Dunn Andrew, machinist
Nault Joseph, boilermaker
79 Chanterelle Eug., boilerm
80 Williams George, labore
Letourneux Thomas, carte
81 Murphy Richard, laborer
82 Emond Louis, carriage tr
Tomski Jos., G.T.R.
83 Fagan Pat., saloonkeeper
86 Ashton Joseph, saloonkee
87 Shearer Jas., lumber merc
88 Pallascio Wm. G., underta

Here Craig st. ends.

92 Marcoux Eusèbe, bdg hou
98 Andrews Mrs. Mary, wid
100 Nightingale Mrs. G.
102 Morrison Miss, prepar school

S BAYLIS & SON—HARE'S OIL CLOTHS, A SPECIALTY—459 & 461 NOTRE DAME ST

sel Albert, driver
Rae Miss, dressmaker
ghty Wm., storeman
geron Félix, sawfiler
ele Bros., roofing materials
ireche Frs. D., & Son, paint-
rs
-ache Frs. D., of F. D. La-
eche & Son
abot Louis, dry goods

e St David st. intersects.

ahan Patrick, grocer
ress Peter, laborer
nette Frs., joiner
rington T. W., civil engineer
agnon Hypolite T., grocer
lbeault Gilbertin, printer
athier Napoléon, barber
bert Léon, flour inspector
belle Mrs. N., dressmaker
Call Ed., porter
rdman John, coppersmith
bé Mrs. P., wid P., bdg hse
hop Charles, carpenter
Adam John, restaurant
lt Wm., lithographer
wford Jas. S. S., baker
Jean Mrs. C., wid D.
ren Henry, toy store
geron Félix, laborer, r
ompte Louis, clerk, r
rneau Narcisse, joiner, r
rneau Toussaint, joiner, r
lon Robert, gilder
nchamp Albert, carpenter
be B., carriagemaker
rgoin Louis, carpenter
nnan F., & Co., coal yard
inton Mrs. A., wid Jas.
ms Mrs. M., wid P.
rance Pascal H., barber
ard L.
her John, grocer
nburner Bros., gold and sil-
er platers
abot D. P., blacksmith
pp Otto, cork dealer
ybold J. P., butcher

r Inspector st. intersects.

rtelle Théophile, porter
Onge Jos., saloonkeeper
et & Co., butchers
geon Isaïe F., grocer
rphy Edward, clerk
rlebois Dan., tinsmith
shington James, restaurant
uzall Geo., tailor
rivière N. & A. C., planing
ill
bold Mrs. J., wid John
ré William, furrier & dresser
ars Michael, grocer
obson Jacob, carpenter
n Arthur, carter
rin Desiré, dry goods
Onge Pierre, upholsterer
nklin Geo., tobacconist

Chaboillez st. ends and St. Margaret st. begins.

saire Dom., sen., hotel
rin Pierre, guardian
saire Dom., jun., grocer
ard Félix, painter
bois J. Bte., tailor
roie Jos., tobacconist
nte Elzéar, saloonkeeper
mbler Thomas, crockery
ley Thomas, saloonkeeper
sholm C. R., & Bros., news
agents
londe Eust., fruit dealer
on W., letter carrier

180 Cousineau H., letter carrier
181 Cox Ths H., grocer
182 Bishop William H., tobacconist
Audette A., barber
186 Carslake George, Mansion house

Here Cathedral st. intersects.

188 Styles Thomas, barber & tobacco
192 McClanaghan D., Express hotel
198 Asile St Joseph, sister Chapleau, directress
199 Grand Trunk passenger depot
Kirkham P. B., station agent
Pullman Car Co.'s office, T. H. Clark, superintendent
205 Bourgouin & Cie., lumber
207 Leduc C., baggagemaster G.T.R.
Bélair Joseph, mason
209 Lalonde Ambroise, moulder
Lefebvre Jérémie, plasterer
211 Bélair Adolphe, mason
Therien Charles, laborer
213 Mansfield Martin, prop Mansfield house
231 Lafontaine Alfred, Temperance hotel
235 Lavigne L., wood dealer
237 Shaw James, machinist
239 Larandeau Joseph, collector
Malbœuf J. Bte., jun., tanner
241 Lapointe Fabien, joiner
Barbeau Henri, carter
243 Forté Chs., organ builder
243½ Société Permanente de Construction Mont Royal, André Lapierre, president
245 Allan James, carpenter
247 Holder Thos., clerk
Duncan Robert, P O. clerk
249 Bolton Henry W., organ builder
255 Beseau Jos., butcher
Tedmos Louis, baker
257 Burke Wm., laborer
Lafrance Isaac, carter
261 Achen Michael, carpenter
Bourdeau Zéphire, laborer
Toulard Louis, confectioner
263 Casey Timothy, carter
267 Decarie Jean, contractor

Here St. Felix st. intersects.

269 Cusson Jos., grocer
270 Larue John, agent
271 Cusson Miss Félanise, fruit
272 Lafrance Frs. X., shoemaker
273 Meahan Pat., carter
275 Bowes Fenton, master carter
Delaney John, carter, r
Humphreys Charles, painter, r
Brennan James, laborer, r
276 Larivière Joseph, clerk
278 Brinton Mrs. Sarah, wid Wm.
279 Levesque Médard, grocer
280 Morrow John, shoemaker
281 Barton Thomas, laborer
Barton W. J., clerk G.T.R.
282 Hurly Michael, blacksmith
283 Kirkham P. B., station master G.T.R.
284 Bellemare Miss Louise, grocery
285 Edson H., & Co., grocers
286 Paquin Chs., laborer
288 Lapine George, upholsterer
290 Boileau Ambroise, trader
292 Hayvren Patrick, laborer
294 Norris James, baggageman
296 Handrehan Daniel, gardener
298 Boudreau Ferdinand, butcher
300 Ogden Mrs. E., wid Joseph
302 Delorme Mrs. A., wid Benjamin
306 Sumner Frs. G., saloonkeeper

Here Mountain st. intersects.

308 Daly Patrick F., grocer
310 Pardellian Miss E.
Bernard Alfred, shoemaker
314 Geoghegan John, carpenter
334 Humphreys John, carter
Deslaurier Demos, blacksmith
336 Foster Mrs. E., wid Ed., grocer

Here Aqueduct st. intersects.

337 Smith Joseph, engineer
339 Caron Calixte, organ builder
341 Hislop John, porter
343 McAulay Chs., clerk
345 Tracy Mrs. Mary, wid T.
344 Daw Alex., tie inspector G.T.R.
347 Flynn John, laborer
349 McMahon Felix, carter
351 Fergusson John, carter
353 Boyle Thomas, carter
354 Murray R. B., coal oil merchant
355 Armstrong Mrs. Sarah, wid J.
356 Riendeau H., lumber merchant
357 Andrews David, carter
359 Roy André, carter

Here Lusignan st. intersects.
Here Guy st. intersects.

443 Hebert Jos. O., baker
445 Amesse Ant., patternmaker
447 Pigeon Albert, printer
449 Woodhouse George, clerk
451 Lebrecque Léon, laborer
Miller Joseph, laborer
455 Neil John, carter

Here Richmond st. intersects.

462 Méloche Joseph, grocer
464½ Marchetierre Michel, carter
466 Méloche Toussaint, merchant
468 Sénécal Chs., machinist
Legault Antoine, shoemaker
470½ Cyplhot Adolphe, clerk
471 Blouin L. H., of Blouin & Bouchard
Bouchard P., of Blouin & Bouchard
472 Blouin & Bouchard, sawing and planing mills
473 St Bonaventure Cabinet factory, J. A. I. Craig, proprietor
Craig J. A. I., proprietor St. Bonaventure cabinet factory
476 Deslauriers Alex., clerk
Paquet Joseph, clerk
Lacroix Mrs. J., wid G.
Garand Jean B., joiner
478 Fortier Edward, cabinetmaker
Lavallée Olivier, cabinetmaker
Constantino Gabriel, pressman
484 Delisle Adolphe, machinist
Letorneau O., cabinetmaker, r
Lozeau Joseph, carpenter, r
Boisant Mrs., r
Dion Louis, baggagemaster, r
Chagnon John, blacksmith, r
Longtin Elzéar, painter, r
Leguise Victor, joiner, r
485 Tauffenback C., painter
486 Fournier Louis, ship carpenter
487 Bruneau Miss Louise, grocery
488 Mallette Jérémie, meat market

Here St. Martin st. intersects.

489 Robert D., & Co., grocers
490 Lyons Stephen, general grocer
492 Westley William, assistant baggagemaster G.T.R.
493 Keough John
494 Connolly William, hatter
495 Garland John, brass moulder
496 St Germain Louis, baggageman
497 Bannière Joseph, cabinetmaker
497½ Deschamps Jos., blacksmith
498 Hunter Allan, carpenter
499 Larin Sévère, roofer
499 Gareau André, & Co., tinsmiths

JAS. BAYLIS & SON—CARPET, OIL CLOTH & CURTAIN WAREH'SE—459 & 461 NOTRE DAM

500 Matthews Henry, storeman
501 Belair Joseph, carter
501½ Larose Louis, carter
502 Wilson William, laborer
504 Mosdell Alfred, laborer
505 Sutcliffe John, civil engineer
506 Hodge George, storeman
507 Boyd Hugh, butcher
Cowper Alex., of Cowper & Nish
508 McCowan John, watchman
509 Boyd Mrs. Mary, wid John
510 McDonald Donald, salesman
511 St Onge Moïse, grocer
512 Trempe Onésime, printer
513 Mitchell Peter, joiner
514 Madden W. J., grocer

Here Seigneurs st. intersects.

518 Deragon François X., laborer
520 Belanger Joseph, butcher
522 Loignon J. Bte., shipcarpenter
523 Kane Martin, watchman
Beaudry Charles, joiner
524 Imbleau J. Bte., cabinetmaker
527 Niel James, carter
Bouchard Joseph, laborer
529 Fidoe William, grocer
531 Anderson Edward, carter
533 Dunphy Hugh, policeman
Chapman Alex., plumber
Potter Thomas, grocer

Here Chatham st. intersects.

536 Thériault Mrs. Louisa, wid D.
537 Hickey James, grocer
539 Mahon Thomas, carpenter
539½ Connors Philip, laborer
540 Skeels C. A., public market
541 Logan Robert
Poirier Miss C., r
McClure William, laborer, r
McCawley Henry, carter, r
Despautigny Charles, laborer, r
543 Pringle James, of J. & G. Pringle
545 Coughlan Hugh, carter
Sullivan John, carter
546 Robert Narcisse, grocer
547 McIntosh John, carter
547½ McGowan John, clerk G.T.R.
549 Hoole Thomas, policeman
Moore James, carter
Jones George, laborer
554 Stryde John, proprietor Somerset house
Brown C. A., salesman, r
Tock John, laborer, r
Smart David, carter, r
555 Hardman J. L., & Co., tanners
557 Canada Steam Wire Cloth works, Major & Co., proprietors
558 Campbell Peter, builder
560 McNulty Dominick, grocer

Here Canning st. intersects.

686 Deegan James, laborer
Brophy John, draughtsman
698 Ireland Thomas, engraver
700 Mitchell John, driver
702 Smith Thomas, grocer
704 Gordon William, laborer
705 Augin John, currier
707 Struthers John, laborer
708 Silly Rolland, storeman
709 O'Brien Peter, carter
710 Quigley Thomas, coachman
711 Kane Frederick, cutter
712 Stafford William, merchant
713 Willard Henry, fruit store
715 Bissonnette Côme, bricklayer
719 Lamarche Edouard, blacksmith
723 Allamand Mrs. F. C., dressmaker
724 Bissette Frs., meat market
725½ Glendening Wm., steam boat captain
727 Dent William, conductor G.T.R.
729 Viau Thomas, grocer

Here Fulford st. intersects.

730 Haines Mrs. M., wid G.
731 O'Brien Mrs. M., wid M., grocery
733 Laskey James, carter
Labelle Joseph, potter
734 Cunninghan James, baker
736 Doré Elzéar, joiner
Florant Joseph, laborer
737 Ménard Narcisse, grocer
788½ Dandurand Joseph
739 Dugas Charles, carter
740 Manier M., laborer
741 Gervais Jos., carter
742 Rocque Charles, brakeman
744 Paquin Charles, organ builder
746 Phaneuf Cyrille, organ builder
748 Lajeunesse Raphael, packer
750 Lefebvre Octave, laborer
751 Graham William, wood dealer
752 Labussière Israel, moulder
754 Lacaille Louis, laborer
Lacaille Chs., baker
756 Beauchemin P., baggageman
Moquin Louis, laborer
758 Ladouceur Guill., carpenter
760 Lapierre J. Bte., laborer
Lebelle Timothy, carter
762 St Denis A., laborer
764 Coron Joseph, organ builder
765 Dubuc Victor, finisher
767 Legault Ant., shoemaker
Morin Miss, laundress
768 Legault Augustin, bargemaster
Belec Jos., carter
769 Russell Thomas, clerk
770 Belec Jos., saddler
771 Sénécal Joseph, hatter
772 Berian J. Cte., carpenter
773 Jodoin Isidore, laborer
Courville Godefroy, butcher
Danjou Olivier, baker
775 Guyon Oscar, boilermaker
Bienvenu Jos., carter
778 Courville Jos., laborer
780 Brissette Alexis, painter
781 Desourdi J. Bte., boilermaker
Lebeus Israel joiner
783 Gougeon Alphonse, grocer
784 Courville Frs. X., carter
Villemaire Jos., carter
787 Thivierge Cyrille, millwright
788 Tumber Jas. Alfred, engineer
McDonald A. Penrose, builder
789 Godin Isidore, boilermaker
Turnbull George, laborer, r
Hopper Henry, fitter, r
Paquin Noël, carter, r
Monier Elzéar, plasterer, r
793 Sauvé Régis, baggagemaster
Martel William, shoemaker

Here Dominion st. intersects.

799 Lapointe Narcisse, grocer
645 Perras J. Bte., grocer
646 Marcile Adolphe, meat market
649 Hurteau Nap., milkman
651 Lymburner Marcel, silverplater
653 Dubois Frs., carpenter
654 Corbeille Joseph, meat market

ST BRIDGET, from the Canal south, near McGee's bridge, St Ann ward

6 Laviolette Ovide, laborer
8 Arcand Guillaume, laborer

ST CATHERINE, from 40 Frontenac west to the City boundary, St Mary, St James, St Louis and St Antoine wards

1 Leclerc Tancrède, hotel
2 DeGrandpré D. V., grocer
3 McDonald Alex., R. R. tractor
4 DeGrandpré D. N. V., carrier
5 Cloutier L. E., grocer
6 Lamb George, clerk
7 Cornelier C. D., bookkeeper
9 Cathedral Y. M. C. A., commission
8 Lessard George, laborer
10 Clavelle L. A., cotton inspr
11 Leduc C. A. T., P.O. clerk
12 Fontaine Joseph, carter
17 Croze L., bailiff
19 Lavigne J. Bte., clerk

Here Iberville st. intersects.

Here Suzanne st. intersects.

61 Villeneuve Jos., joiner
Payette Damase, trader
Payette Louis, contractor
79 Labine George, grocer

Here Dufresne st. intersects.

85 Groleau Frs., dry goods
91 Lépine Trefflé, upholsterer
95 Guy Frs. X.
99 Mailloux Alfred, laborer
101 Brochu Joseph, butcher
107 Grignon Joseph, carpenter
Laplante Joseph, joiner

Here Fullum st. intersects.

160 Chaussé, Dupré & Co., lum
167 Desjardins Chs., laborer
Malo Joseph, laborer
171 Lebrun Louis, shoemaker
173 Champagne Louis, joiner

Here Parthenais st. intersects.

200 Coyle James, ropemaker
221 Phelan Chs., currier
231 Galibert Calixte, & Son, tai

Here Colborne av. intersects.

241 Harris James, grocer
245 Morin Amable, carter
Gaboury Louis, guardian
Beauchamp Nap., laborer
Goedike B., customs office
247 Lafleur Clément, carpenter
249 Duprat C. B., clerk

Here Gain st. ends.

Bleau D., blacksmith

Here Papineau road intersects.

337 Désormier Ant., carter
Desjardins Octave, laborer
Cusson Dosithée, laborer
Hirle Nelson, joiner
Léonard Mrs. E., wid Jos
Beausejour Mrs. Marie, wi
Beauchamp J. B., laborer
Ayral Ant., blacksmith
359 Martin Solomon
360 Lafleur Sévère, baker
361 Jodoin Charles, shoemaker
Daoust Joseph, wood deal
367 Atchison James, plumber
Dulude Xavier, joiner
369 Bourgeois Gaspard, groc
371 Palmer Malory T., foreman
Allard Mrs. Léocadie, wi

Here Seaton st. intersects.

375 Gagnon Donat, grocer
376 Malbœuf C. A. L., grocer
378 Martineau Frs., shoemaker
379 Bélanger Frs., sawyer
Brabant Urbain, shoemaker
380 Toohey John, mechanic

ARPETS, OIL CLOTHS or CURTAINS, visit JAS. BAYLIS & SON, 459 & 461 NOTRE DAME ST

offrion Théophile, shoemaker
iggins David, wood sawyer
vigny H. B., japanner
incent Xavier B., joiner
incent Salim, joiner
range Olivier, butcher
ien dit Durocher Alp., baker
chard Zotique, silverplater
chard J. Bte., ship carpenter
arpentier Savarin, carter
ben Nap., laborer
hé Albert, boots and shoes
eppard George, agent
hé Miss Eliz., dressmaker
rette Théodore, watchmaker
urasa Adolphe, hotelkeeper
ndeau Joseph, clerk
habe Pierre, baker
ucher Frs , bricklayer
rien Olympe, law student
hiller Wm., turnkey gaol
ilon Mrs. A., wid John
ilon Frederick, clerk
ron Joseph, fruit store
ndoin Jos., letter carrier
mpbell John, fancy goods
d Mrs. M., wid Edw.
frene Amable, carter
lin Nicolas, shoemaker
lin Miss Clara, dressmaker
frene B., grocer
rin C. C., barber
roux & Son, public market
on Denis, painter
ssier Emanuel, notary
rbell Joseph, grocer
ocleur Louis, grocer

Sydenham st. intersects.

rière Urbain, cabinetmaker
roux & Letourneux, public
arket
llen John, grocer
rcelo J. E., P. O, clerk
bert Mrs. M., wid Edouard
rdon Pierre, joiner
offrion Philias, clerk

re St. Alphonse st. ends.

lleneuve Oct., laborer
rvais Miss M., & Co., dress-
akers
camps Louis E., plumber
thier Frs., laborer
ture Jos., guardian gaol
thier Jos., shoemaker
rin C. D., druggist
lff J. Bte., laborer
lff Chs., restaurant
nger T., fruit store
champs J. Bte., of Quevillon
Deschamps
rval Joseph, tinsmith
rd Theo., M.D.
rger J. B., contractor
rin C. D., patent medicines
lon Joseph A., auctioneer
atie J. Bte., tobacconist
rey Michael, shoe store
ois Mrs. E., wid R.
ette Joseph, joiner
mond Mrs. E , wid Joseph
mondon Joseph
gnon Chs., hotelkeeper
on Arthur, clerk
aud C. F. P., notary
on Wenceslas, clerk
aud A., clerk
rand Benjamin, sen.
rand P. M., advocate
rand Benjamin, jun., notary
iquette Alfred, barber
ntal C., of Quintal & Croteau
gnon Chs., saloon
ger Louis, laborer

448 O'Brien Mrs. E., wid Patrick

Here Durham st. intersects.

450 Courci D., blacksmith
452 Lauzon Mrs. A., wid M.
454 Brien dit Durocher J. B., laborer
456 Paré Frs., joiner,
458 Racette Auguste, contractor
Favreau Louis, policeman, r
464 Defer Frs., junk dealer
466 Désautels J. Bte., boots & shoes
469 Pichette Joseph, boots & shoes
470 Corriveau D., jun., public market
471 Bouchard Treffié, barber
472 Scott Wm., hardware
473 Goulet Louis, policeman, r
474 Dansereau Chs., sen., M.D.
Dansereau Chs., jun., M.D.
Swallow E. A., foreman
475 Beauchamp Charles, grocer
476 Trudeau & Maircier, saloon

Here Panet st. intersects.

477 Deschambault Alf., furniture
478 Desmarais Bros., grocers
480 Desmarais Nap., of Desmarais Bros.
Desmarais Ed. of Desmarais Bros
Lachapelle Mrs. N., dressmaker
481 Gauthier Jos., stonecutter
Beaudoin Roch, policeman
482 Haly John, dry goods
483 Vézina Jos., barber
488 Salmon Gilbert, traveller
492 Paradis C. O., tailor and broker
Beaulnes F. O., letter carrier
Beauchamp Joseph, law student
493 Mathieu Eusèbe, blacksmith
494 Chamberland U., fruit store
495 Gaucher Jos., joiner
497 Garny Cyrille, engineer
498 Lapierre & Pleau, tinsmiths
499 Deslongchamps Miss O.
Monette Mrs. Flavie, wid Geo.
501 Martineau Frs., paints, &c.
502 Collins D., scale manufacturer
504 Robert Zéphirin, dry goods
Viger Jean E., clerk
505 Neveu E., fruit dealer
506 Robert Z., dry goods
508 Désormeau F. X., hotelkeeper
510 Thibault Roch, painter
511 Tessier Mathias, joiner
512 Fafard Chs., M.D.
513 Chartier Joseph, dealer
514 Désormeau F. X., hotelkeeper
515 Dugal Roch, chemist
516 Ecrément C. A., dry goods
517 Bourdeau Pierre, merchant
518 Dépatie Augustin, tobacconist
519 Bourdeau & Co., dry goods
520 Audette L., boots and shoes

Here Visitation st. intersects.

521 Ethier Nar., saloonkeeper
522 Piché Almas, filer
524 Archambault Damase, barber
525 Lepage David, dry goods
Monarque Louis, cabinetmaker
526 Monarque Louis, cooper
527 Laporte Ulric, grocer
528 Guillaume Bernardin, filer
529 Pariseau George, blacksmith
Arel Joseph, wood yard
540 Beauchamp Jos., junk store
541 Marcotte Alph., furniture
542 Chartrand H , saloonkeeper

Here Beaudry st. intersects.

545 Duclos A., boots and shoes
546 McMahon Mrs. M., wid Peter
547 Goyette Chs., watchmaker
548 Latour Elie, restaurant
549 Contant E., boots and shoes
550 Latour E., barber and collector
551 Durochers Timothée, joiner
553 Massé G., tobacconist
554 Crevier Antoine, public market
555 Corbeil Joseph, grocer
556 Renaud J. Bte., carriagemaker
Duclos Hubert, carriagemaker
558 Goyette Damase, furrier
559 L'Huissier P., hatter and furrier
560 Primeau Chs., crockery
561 Renaud & Archambault, dry goods

Here Montcalm st. intersects.

562 Chayer Narcisse, laborer
563 Labelle P. E., dry goods
564 Vincent Eusèbe, grocer
565 Bazar de la Chaussure, L. N. Joubert, proprietor
Joubert L. N., boots and shoes
567 Loiselle Louis A., watchmaker
569 Payette Ant. E., tobacconist
573 Gervais G. R., dry goods
574 Giroux & Bernard, tinsmiths
575 Deguire Félix L., agent
Milard Mrs. J., wid E., bdg hse
Brault Calixte, notary
Duchesneau Jos. R., of A. Pilon & Co.
Bastien Alfred, clerk
Breton Joseph, clerk
Roy Joseph, dry goods
Charron Miss Josephine
576 Pésant Zéphirin, fruit dealer
577 Angers E., boots and shoes
578 Portugais Léger, undertaker
579 Hurteau P. A. C., of Senecal & Hurteau
580 Berlinguet Zotique, fancy goods
581 Sénécal & Hurteau, dry goods
582 St Mary's Building society
Dépatie F., plumber
583 Dubuc, Désautels & Co., hatters
584 Clendinneng Robert, moulder
585 Dubuc Frs. X., of Dubuc, Désautels & Co.
586 Clendinneng William, stoves and hardware
587 Robert & Adam, hardware
588 Eastern receiving house, P. O. department, Joseph Filiatrault, chief clerk
Filiatrault Jos., chief clerk
589 Adam Joseph, bailiff

Here Wolfe st. intersects.

591 Spring John, dry goods
592 Perrault Victor, grocer
593 Trudeau Mrs. D., wid Louis
Sénécal Mrs. A., wid Casimir
594 Pepin B., fruit dealer
595 Robert Auguste
597 Goulden James, druggist
Medley S. W., assist. druggist
598 Bergeron & Bros., boots & shoes
599 Marcotte J. M., & Co., dry goods
600 Gariépy J. Bte. H., confectioner
602 Ricard Adolphus, barber
603 Dupuis J. N., dry goods
604 Racicot Nap., barber
Dufresne Phileas, photographer
605 LeCavalier F. X., & Co., dry goods
Faille A., of F. X. Lecavalier & Co.

Here Amherst st. intersects.

609 Ritchot L. N. A., grocer
610 Gareau Stan., cabinetmaker
611 Beck W. F., crockery
612 Monastesse Louis, boots & shoes
Monastesse A.
613 Dufresne T., bookkeeper
614 McWilliam Ths., confectioner
615 Pilon A., & Co., dry goods
619 Dérome Léon, butcher

JAS. BAYLIS & SON—CARPET, OIL CLOTH and CURTAIN WAREH'SE—459 & 461 NOTRE DAM

620 Mochon Albert, dry goods
621 Dérome E., hatter and furrier
622 Racette & Larivière, hardware
623 Pelletier Henry, boots and shoes
624 Rieutord Félix, notary
Corbeil M., of Corbeil & Corbeil
Corbeil L. L., of Corbeil & Corbeil
626 Cadotte L., & Co., tailors
627 Hubert Mrs. H., wid C.
629 Roy Joseph, dry goods
631 Thomas Henry, dry goods
632 Gagnon L., sen., saloonkeeper
633 Labelle J. Bte., dry goods
634 Murray Jas., fancy goods
635 Boudrias Dominique, professor
637 Mochon Albert, dry goods
639 Chalut J. O., notary

Here Jacques Cartier st. intersects.

640 City and District Savings' bank branch
641 Bertrand M., boots and shoes
642 Desrosiers F., tobacconist
Cousineau A., barber
643 Bonneville Miss D., dressmaker
644 Guimond Chs., undertaker
645 Labelle J. Bte., merchant
646 Detellieux Paul, cabinetmaker
649 Robert O., councillor
651 Piché Alphonse, filer
652 Bertrand Octave, saloonkeeper
654 Drapeau & Champagne, tinsmiths
656 Chagnon H., tailor
658 White Joseph, clerk
660 Lussier J. G., M.D.
662 Pilon Mrs. M., dressmaker
663 Papineau Elie, wood yard
664 Demers J. F., M.D.
665 Mayer A., grain merchant
666 Danziger Harry, fancy goods
671 Gros Pierre, filer
672 Corbeil A. & J., grocers
674 Rivard L. E., proprietor of l'Aurore
676 Lareau Jos., fruit store
678 Paquette A., boots and shoes

Here St. André st. intersects.

680 St Charles Alexis, jun., butcher
684 Bourbonnière & Limoges, plumbers
689 Barcelo J. E., clerk
McKay E., bailiff
691 Courcelles Rémi, grocer
693 Crowhurst Wm., boots and shoes
695 LaRocque A. B., M.D.
696 Hétu Firmin, confectioner
697 Larocque Alph. H., druggist
698 Léveillé Urbain, pilot
700 Vincent Alex., boots and shoes
701 Trudeau Théophile, trunkmaker

Here St. Christophe st. intersects.

704 Donaghy C. H., grocer
705 Thériault Joseph, cooper
706 Vincent Nap., plater
708 Tourville Chs., of Tourville & Plante
Champagne Alp., of Drapeau & Champagne
712 Coriveau D., public market
714 Langlois Charles, of Rodrigue & Langlois
Clement O., P. O. clerk
716 Perreault Joseph, shoemaker
719 Bibeau L., tobacconist
720 Sabourin Mrs. Zoé, wid Chas.
721 Providence Nunnery, sister Caron, superioress
722 Lefebvre & Dauphin, confectioners
724 Lantier Aug., customs officer
Lantier Mrs. Auguste, agent for Butterick's patterns
726 Dalper A., clerk
Roy Miss Eugénie, shirtmaker
728 Rodrigue & Langlois, grocers

Here St. Hubert st. intersects.

730 Leblanc Mrs. Mary, wid Joseph
740 Dauphin Chs., sculptor
744 O'Reilly Phillip, letter carrier
746 McKeown N., painter

Here Labelle st. intersects.

748 Larose A.
Kieffer Joseph, machinist
750 Barcelo H. M., M.D.
Lepailleur M., bailiff
752 Contant P., of A. Dubord & Co.
754 Larue J. Bte., tailor

Here Berri st. ends.

758 Rottot J. Philippe, M.D.
Brais Edmond, clerk
760 Clink Henry, clerk G.T.R.
762 Fatl S. C., clerk
764 Fairall Edmund, bookkeeper
766 Lanthier Frs. X., of Thibault, Lanthier & Cie.
Lanthier H. A., M.D.
Church of Notre Dame de Lourdes
767 St James' Church Presbytery
Sentenne rev. L., curé
Lenoir rev. R. H.
Desmazures rev. G.
Bardey rev. J.
Vacher rev. A.
Palatin rev. J.
789 St James Church library
790 Lapointe Benjamin, fruit dealer

Here St. Denis st. intersects.

794 Lavigne Joseph, grocer
796 Pagé Miss D., ladies' hairdresser
797 Comte J. L., contractor
799 Thériault E., bricklayer
Trempe Mrs. H., wid Jos.
800 Sansouci J., second hand store
801 Krewsburg P. M., M.D.
802 Fauchille Chs., fruit store
803 Casgrain P. F., M.D., druggist
Baridon L. R., clerk
804 Morin A., barber
805 Marchand E., grocer
806 Chagnon Louis, shoemaker, r
807 Resther J. B., of Roy & Resther
Resther Zéphirin, clerk
808 Trudel Mrs. E., wid E., r
809 Latour Théophile H., M.D.
Latour W., clerk
810 Guilbault Pierre, cooper
811 Lefebvre Mrs. R., wid J. B.
Turgeon Mrs. M., wid Joe. O. A.
Lefebvre L. J., general agent
Lefebvre A. J., insurance agent
Lefebvre A. A., student
812 Melançon Jean, r
813 Claude M., baker
Boileau Alphonse, architect
Théoret Napoléon, clerk
Claude Pierre, baker
813 Greaves Jos. Jas., fancy goods
815 Lemieux R., shoe store
Labelle Chs., cabinetmaker, r
817 Laurandeau Phil., tobacconist
Lamontagne H., shoemaker, r
818 Beausoleil Chs., of Perkins, Lajoie & Beausoleil
819 Plante F. X., clerk
820 Tessier A. U., agent
821 Gignère P., insurance inspector
822 Malherbe Martin, clerk
823 Sutton John P., bookkeeper
824 Carpentier Louis, plumber
825 Galarneau Geo., clerk
827 Labrecque Mrs. F., wid P.
Labrecque Arcadius, of A. Labrecque
828 Déom Frs. X., confectioner
829 Belland F. X., deputy inspector
830 Desroche A., shoemaker
831 Lefebvre J. Bte., clerk
832 Moss A. E., picture framer
Moss Miss M. L., piano prof.
833 Hamelin Mrs. E., wid A.
Hamelin A. S., of J. Hud Co.
Hamelin Alfred, assist dru
834 Daoust Mrs. D., wid Théo.
Desrivières R., advocate
835 Deschamps Séraphin, groc
836 Monin Mrs. A., wid Jos.
838 Porteous Wm.
Dakin Mrs., wid Stephen
840 Majeau Jos., joiner
842 Guy Prudent, grocer

Here Sanguinet st. intersects.

841 Ménard Louis, saloonkeeper
844 Dupont Narcisse, wood yard
845 Dufaux Joseph
847 Chisholm Alex., traveller
849 Nadeau L. A., clerk
851 Saulnier Philias, shoemaker
853 Wallace John, bricklayer
Wallace Mrs. J., dressmaker
855 Martel C., tailor
857 Naud Augustin, pilot
Naud Mrs. Aug., stamping sewing
861 Deslauriers & Roussin, plu
863 Dupuis J. A., contractor
866 Lord & Gaudet, wood yard
868 Lacroix J., cabinetmaker
870 Archambeault L., merchan
872 Racicot Adelard, clerk
Lacasse M. D., clerk
873 Brosseau Noë, tailor
875 McCloskey Miss S.
876 Rousseau Tous., boots and
878 Union St Joseph, Benj. F. 1st vice-president
880 Déom V., confectioner

Here St. Elizabeth st. intersects.

881 Walker & Munday, groce
882 McTavish P. M., grocer
883 Munday Ed., of Walker & day
Walker Thomas R., of W & Munday
885 Duchesneau Z., crockery
886 Paquin N. P., saloon
887 Dorion G. T., Villa restau
890 Richer Félix, hatter
891 Letondal Paul, prof of mu
893 Brossard Louis
Laberge Louis, M.D.
894 Sénécal Ed., cabinetmake
895 Lafontaine & Comtois, gr
898 Labelle Miss E., fancy goo
900 Chamberland J. B., toba
902 Rivet R., furrier
904 Audet Antoine, barber
906 Lafortune & Senez, groc

Here German st. intersects.

907 Lépine Mrs. Z., millinery
911 Grenier George, M.D.
Grenier Jérôme
Grenier Alphonse, clerk
913 Racette Alph., barber
Roucelles H., tailor
915 Dagan G., deputy proth
Dagan Alphonse, clerk notary's office
916 Proulx Mrs. V., wid J.,
917 Perrigo James, M.D.
Perrigo John, clerk Bon market

MESSRS BAYLIS & SON keep on hand the best makes in BRUSSELS and TAPESTRY CARPETS

Sénécal André, saddler
DeLorimier T. C., of T. C. & C. C. DeLorimier
Hoolahan Jas., wood yard
Hénault D., & Co., saloon
Reed John R., tobacconist
McDonald Wm., baker
Johnson J., clerk
Malo O., of Ovide Malo & Co.
Von Mrs. Z, wid F., midwife
Hudson Sam, bookkeeper
Fitzpatrick Mrs. M. A., wid A.

Here St. Constant st. intersects.

Marois Noël, saloonkeeper
Smallwood Chs., barber
Moreau Chs., laborer
Hoggard Mrs. Marianne, wid J.
Lacasse D., laborer
Garayt Hypolite, teacher
Franklin Benjamin, bookkeeper
Russell hall, H. Garayt, guardian

Here St. Justin st. ends.

Sancier M., prof of music
Levert Oct., grocer
Levert Mrs. A. E., wid A.
Levert Napoléon, joiner
Levert Calixte, plasterer
Ritet Jos., clerk
Cavalo P., Imperial restaurant
Jouffray C. J., druggist
Aubry R., tailor
Bousquet A., of A. Bousquet & Frère
Geen Wm., boots and shoes
Racette Frs., barber
Charpentier T., tinsmith
Murray Alex., of Murray & Co.
Duval Miss Josephine, teacher
Howell Adolphus, dry goods
Portugais E., barber
Lavigne Mrs. M., wid A.
Lavigne Frs., stonecutter
Dufort Miss, dressmaker
Jolicœur Mrs. C., wid J. Bte.
Gagnon Chs., baker
Desmaison Nap., hotelkeeper
Lavigne E., stonecutter
Marchand P. A., tobacconist
Pelletier P., saloonkeeper
DeLahaye Benj., jeweller

Here St. Dominique st. intersects.

Husson Peter, fruits and confectionery
Hillman Isaac, general store
Fogarty & Bro., boots and shoes
McLaren W. D., & Co., grocers

Here St. Lawrence st. intersects.

Labelle George, saloonkeeper
Desert Honoré, saloonkeeper
Deveault & Lapointe, second hand store
Deveault Frs. X., of Deveault & Lapointe
Gaimme Jean, umbrella maker
Réaume Alex., junk dealer
Lauzon Léon, saloonkeeper

Here St. Charles Borromée st. intersects.

Ouimet Gédéon, grocer
Harris John, porter
Boisseau L., grocer
Martel Israel, carter
Brouillet Jos., tailor
Martel P., trader
Caron Joseph, joiner
Lamoureux Joseph, saloon
Miette A., shoemaker
Pariseau Miss G., dressmaker

1038 Blondin Miss E., dressmaker
1039 Bérard & Major, carriagemakers
Bérard A., of Bérard & Major
Thibeault Henri, guardian
1048 St Lawrence school, Congregation of Notre Dame, sister St Marc, superioress
1059 Pinsonnault Mrs. F., wid X., grocer
1060 Leblanc Olivier, shoemaker

Here St. Urbain st. intersects.

1061 Guérin Alphonse, painter
1062 Meunier E., grocer
1067 Maillé & Gadbois, painters
1070 Turgeon Louis, M.D.
1071 Maillé F. X., of Maillé & Gadbois
Maillé Elie, contractor
1077 Catholic Commercial academy

Here St. Philip st. ends.

1085 Eye dispensary, Ed. Desjardins, M.D., physician
1088 Maloney M., grocer
1091 Nazareth chapel, rev. F. Martineau, chaplain
1092 Foot Mrs. C., wid F.
1094 Ahern John, teacher
Barry Martin, customs officer
Reynolds T. M., teacher
1096 Clement O., P.O. clerk
Theberge J. A., clerk
1097 Nazareth Asylum for the Blind, sister Robin, superioress
1098 Costello J. W., grocer
1100 Lineger Wm., foreman
1102 Highland Mrs. M., wid M.
1104 Laurin Gédéon, painter
1106 Boivin A., laborer
1108 Renaud Mrs. F., wid P
1110 Hubbert B., whitewasher
1124 Duval N., teacher
1126 Farrach Mrs. J., wid rev. Wm.
1128 Bernard L., of Bernard Bros.
1130 Cowen Miss Jane, dressmaker
1132 Smith Frederick, collector
Smith Frederick R., storeman
Smith Walter H., printer
1134 Ross G. D., merchant
1135 Catholic Orphan asylum of the Ladies of Charity, hon. Mrs. Laframboise, treasurer; Miss Delphine Morin, directress
1136 Bernard H., translator
1138 Forbes Adam, storeman
1140 Sutherland Mrs. E., wid John
1146 Laramée J. E., grocer

Here St. George st. intersects.

1148 Longley Mrs. M., wid J.
1149 Harrington N. P., special agent Union Mutual Life Ins. Co.
Mann C. H., bookkeeper
1150 Cole Fred., insurance agent
Orr William, ticket agent
1151 McNaughton Mrs. Mary, wid A.
McNaughton D., of Young, McNaughton & Co.
1152 Mewhort W. F., importer
1153 Routh Lady
Routh Frank A., of Carbray & Routh
1124 King Warden, foundry
Cochrane Mrs. A., wid J.
King J. C., clerk
1155 Graham Wm. J., manager
1156 Lowden J. R., sec. Montreal Malleable iron works
1157 De Rocheblave Mrs. Pierre
1158 Roy Y. J., clerk
Ault Chs., M.D.
1159 Angus Andrew, bookkeeper
1160 Cushing Chs. B.
1161 Nolan W. P., merchant

Here Balmoral st. begins.

1162 Dusseault Joseph, merchant
1163 Rolland Gabriel L., of Rolland, O'Brien & Co.
Rolland Alf.
Rolland A., merchant
1164 Académie du Sacré Cœur, Mde. Alshner, superioress
1165 Black Chs. R., of Black & Locke

Here Bleury st. intersects.

1179 Ingley B. F., & Co., boots and shoes
1181 Fraser A. B., grocer
1185 Fraser D., crockery
1187 Graber Jacob, jeweller
1191 Drouy Miss A., fancy goods
1193 Gillard James, jun., joiner, r
Jackson John, waiter, r
Bryant Fredk., waiter, r
1194 McDonald A., bookkeeper
1195 Long Chs., shoemaker
1196 McDonald Mrs. A., ladies' hair dresser
1197 Humphreys Wm. S., fancy goods
1200 Perry H. F., broom manufr
1201 Milloy James, gardener
1202 Fire station No. 5, Wm. Mann, guardian
1203 Dunning Mrs. B., wid James
1204 Mann Wm., guardian fire station No. 5
1205 Gibb George, beer bottler
1207 Prescott J. H., grocer
1209 Middlemiss Mrs. G., wid Geo.
1210 James Samuel, plumber
1211 Smardon Miss S., fancy goods
1213 Inglis Robert, fruit store
1214 McCrimmon Miss Mary
1215 Parent Chs., shoemaker
1216 Dooley Mrs. Sarah, wid Daniel
1217 Carpenter Geo., tobacconist
1218 Cox Francis, cutter
1222 McGlinchey P., fruit store
1225 Brown Miss E., fancy store
1229 McOwatt Miss M., fancy store

Here St. Alexander st. intersects.

1236 Reid Robt., marble works
1244 Crowley C., trader
1246 Laviolette Jos., public market
Meaney Mrs. L., fruit dealer
1252 Forneret Misses G. & C., seminary

Here City Councillors st. begins.

St Catherine Street Baptist church
1260 Gibb B.
1273 Burns M., fruit dealer
1277 Reddy John, M.D., F.R.C.S.I., surgeon

Here Aylmer st. begins.

Phillips square.

1279 McKay H., of H. McKay & Co.
1283 Lovell John, managing director Lovell Printing and Publishing Co.
1289 Macdonnell R., M.D., physician and surgeon

Here Union av. intersects.

Christ Church cathedral
Hingston W. H., M.D., mayor
1300 Joyce Alfred, confectioner
1310 Fryer Cristopher, painter
1311 Alexander Chs., & Sons, confectioners
1312 Bonner John, fruit dealer
Barré Félix, butcher

JAS. BAYLIS & SON—CARPET, OIL CLOTH & CURTAIN WAREH'SE—459 & 461 NOTRE DA

1314 Constantin A. T., dry goods

Here University st. intersects.

1313 McClure Jas., & Co., dry goods
1315 Hazazer Signor J., academy of dancing and deportment
1317 Acton R., stationery and fancy goods
Gurd Joseph L., watchmaker
1319 Crawford & Gordon, grocers
1321 Hill Wm., hair dresser
1323 Brown Chs. E., public market
Ireland T. M., fruit dealer
1325 Grant D., crockery and china
1327 Dangerfield W., boots and shoes
1329 Burns Michael, fruit dealer
1331 Jackson Henry F., druggist

Here Victoria st. begins.

Crystal palace
1337 Hamilton Miss E., fancy goods
1343 Bond James, bookkeeper
1345 Bridgman Geo., public market
Henderson Peter, fruits and vegetables
1347 Wilson C. E., fancy goods
Tarrante Sam., hair dresser
Grant H., watchmaker
Tarrante E., barber
1351 McLea Kenneth, financial sec.
1353 Baynes G. A., M.D.
1355 Stirling John, of Stirling, McCall & Co.
1356 Misell Wolfe, importer
1357 Galt A. F., of Gault, Bros. & Co.
1358 Murphy E., of Frothingham & Workman
1360 Godfrey Robert, M.D.

Here McGill College av. intersects.

1363 Crathern Thos., family grocer
Paul Walter, grocer
1364 Fish Mrs. Ann, wid Ralph
Fish George, clerk
1365 Young Women's Christian Association, Mrs. Brown, superintendent
1367 Robin Mrs. R.
Harney Ed., manager light running royal sewing machine
1368 Dignon B. B.
1369 Boyer Charles
1370 Lawlor J. D., sewing machines
1371 McConkey S., fruits and confectionery
1372 Foster John, civil engineer
1374 Browne Geo., architect
1375 Whiteside F. R., of Whiteside & Co.
1376 Idler Ernest
1377 Whiteside & Co., bedding house
1378 Blackwood Miss Marguerite
1379 Gordon John, clerk
1381 McIntosh Nicholas, gas office
McIntosh Misses, kindergarten
1382 Utley M. H., M.D., homeopath
1383 McGoun A., accountant

Here Mansfield st. intersects.

1384 Griffin J. C., notary
Ritchie Jas. Carr, stock broker
1385 Watt Wm., of McGibbon, Baird & Co.
McGibbon, Baird & Co., branch Italian warehouse
1386 Boas B. A., of Meyer, Boas & Co.
1387 Gordon & Egan, plumbers
1388 Trigge Henry Wulff
1389 Mansard L., professor
1390 Russell W. R., tea merchant
1391 State John, plumber
1392 Selby Chs., custom house
1393 Coghlin B. J., importer
1394 Ascher G. J., of Ascher & Co.
Ascher H. S. G., of Ascher & Co.
Ascher G. I., of Ascher & Co.
1395 MacDougall Hartland, of MacDougall Bros.
1396 Latour major L. A. H., notary
1398 Whitney H. F., clerk
Whitney H. H., sect'y Harbor Commissioners
Whitney H. D., assistant secty
1401 Hopkins J. W.
1402 Thompson Robt., M.D.
1403 Burgess Mrs. E., wid Joseph

Here Metcalfe st. intersects.

1404 Buntin Alex., of Alex. Buntin & Co.
1406 Selby Miss J.
1411 Dobell H., of Hy. Dobell & Co.
Erskine church

Here Peel st. intersects.

1427 Cushing Ths., merchant
1428 Cowan John
1429 Beattie David P., merchant
1430 Simard Jos., clerk
Chiniquy rev. Charles
Allard Joseph, student
1431 Bond F., of Bond Bros.
1432 Saunders Lewis, of H. & A. Saunders
1433 Gutman M., of Gutman, Morris & Co.
1434 McNab Thos., accountant
1435 Paton Laird, of Laird Paton & Son
Paton Wm., of Laird Paton & Son
Paton Jas., of Laird Paton & Son
Paton Thos., of Laird Paton & Son
1436 O'Leary Thomas, clerk
1442 Donaldson Wm., grocer
1444 Schoults Miss, dressmaker
1445 Protestant Orphan asylum, J. Campbell, superintendent
1446 Laviolette J., Queen's market
Meaney Mrs. L., fruit dealer
1450 Michaels Mrs. R., fancy goods
1452 Haldimand Wm. L., of Haldimand & Co.
1454 Evans Sam. R., agent

Here Stanley st. ends.

1458 Warner John F., of G. W. Warner & Son
1460 Ramsay Thos., of Ths. Ramsay & Co.
Ramsay Jas., oil and lamps
1462 Palsgrave Chs. Theodore, auditor Dominion Type foundry
1466 Davis Henry, of H. Davis & Co.
1468 Hannan M., jun., of M. Hannan & Co.
1470 Smith Mrs. E., wid hon. judge James
Smith F. W., clerk
1472 Dawson Benj., jun., of John Hope & Co.
1474 Williams W., of Donovan & Williams
1476 Mitchell Robt., of R. Mitchell & Co.

Here Drummond st. intersects.

1479 Montreal Curling club
Middleton Wm., laborer
1495 Wilson Daniel, contractor

Here Mountain st. intersects.

1520 Laing M., merchant
1522 Ramsay hon. Ths. K., Court Queen's bench
1524 Huntington hon. L. S.
Huntington L. W., Here
1526 Watson Chs. S., of M. Watson & Co.

Here Crescent st. ends.

1530 Brush George S., pro Eagle foundry
1536 Lamontagne O., contra Church of St James the A ch of England, rev. ca cob Ellegood, ministe R. W. Norman, assista ister
1583 Ellegood rev. canon J., ter St James the Apo

Here Mackay st. intersects

1591 Hannaford E. P., chiefe G.T.R.
1592 King W. Burton, of Watson & Co.
1594 Heyneman H., importer
1598 McIntyre Archibald, bu
1600 Grant Lewis, com travel
1602 Hart Lewis A., notary
1604 Laurie John, merchant
1634 Moraghan James, carpe

Here Guy st. intersects

1639 Copeman Bernard, groce
1643 Rosenthal Aaron, of Ros Benjamin & Co.
1645 Patterson Jas., plough m
Patterson Colin, clerk
Patterson Andrew, clerk
1649 Fire Station No. 10, J. J. C guardian
1651 Cairns J. J., guardian fi tion No. 10
1652 Hendrie Wm., salesman
Hendrie John C., clerk
1653 Penton F. W. L., chief p
1655 Police station
1673 Wood Franc O., advocat
1675 Holton Edward, of Gilm Holton
1677 Learmont Jos. B., of Cra & Caverhill
1679 Labatt Geo., of T. & G. L
1681 Northey David R., of He Northey
1683 McMann Francis, builder
1685 Bellhouse Jas. G., of Bell Macpherson & Co.
1687 Copeland E., coal merchan

Here St. Matthew st. intersect

1689 Patterson John, clerk
1691 Small E. A., of H. Shorey &
1693 Stanton Ol. W., real estate
1696 Cooper Robert
1698 Tanday Henry, draftsman
1704 Acheson A. W., com trave
1710 Davies Charles F., Mus. D
1711 Leeming Ths., of T. Leemin Co.
1712 Robinson H. L., of Robin Donahue & Co.
Robinson George, clerk
1714 Ritchie John, superinten Sailors' institute
1720 Statton Thos., bookkeeper
1721 McFarlane D., of Alex. Bu & Co.
1722 Henderson Mrs. C., wid Jas.
1724 McFarlane James G., clerk
Moss Jacob L. of S Davis &

Here St. Mark st. intersects.

1726 Grant Angus, inspector, Mo real Telegraph Co.

BAYLIS keep constantly on hand a Large Stock of CURTAIN MATERIALS & CORNICES

rart Jas., managing dir-
r Montreal Herald
Mrs. Ann, wid David
ien Wm., of Life Ins. Co.
ley D., of D. Bentley & Co.
k D. J., of Craig & Moffat
ell Ed., com traveller
W., of T. J. Claxton & Co.
ng G., of T. J. Claxton &
o.
man John L., of J. L.
Gardman & Co.
dman Mrs., wid James
Arthur John
Arthur James C., of John
cArthur & Sons
te Walter, New York Life
urance Co.

Here Fort st. intersects.

ith Miss Alice
ady John, chief engineer
Harbour Commissioners
fee A. B., gen railway agt
rler Geo. L., accountant
minary of St Sulpice
rler J. L., of Nichols & Mar-
ler
ler Geo. R., of Marler &
yne
ey Hollis, of H. Shorey &
.
ney C. L., com traveller
en rev. Jas., traveling agent
ontreal Auxiliary Bible
iety
en James T. R., bookkeeper
wald J. K., manager Mer-
hants Marine Insurance Co.
ne E., of E. & A. Eaves
l John
ngias Methodist church
man Wm., merchant
ler J., general storekeeper
T.R.

ARLES, from Mill to Wel-
n bridge, St Ann ward

apt. George, ship builder
ry dock
ke John, laborer
an Ralph, bridge tender
rick Patrick, bridge tender

ARLES BORROMEE, from
raig north to 557 Sher-
e, St Lawrence ward

t Edmond, barber
man Morris, of Teichman
Son
man Jacob M., of Teich-
n & Son
Maurice
and L., exchange broker
and L.W., clerk of appeals
and P. A., tobacconist
and E. A., exchange bkr
ra Charles, clerk
ry Narcisse, jeweller
Louis, letter carrier
r Mrs. E., wid J. Bte.
r J. Bte. jun., cashier
que Nationale
thaler John, jeweller
thaler Jos., confectioner
thaler E., tobacconist
an J., & Son, printers
t Mrs., wid John
F. B., printer
o Thomas, reporter
nneau Louis, saw and
ing mills
nneau Louis

15 Lamontagne Mrs. E., wid Henry
Lamontagne L. J., bank clerk
16 Turcot Seraphin
17 Durocher Mrs. E., wid Michel
Bolduc Xavier, boot & shoe mfr.
Bolduc Miss M.
18 Albeck Mrs. S. wid George
Phillips William, last maker
19 Damien Moise, frame maker
Desautels André, clerk
19½ Lafleur John, painter
21 Perry Wm., waggon builder
Kenny L., military tailor
Perry Wm., jun., traveller
22 Youngson Gustave, carpenter
23 McKee Wm., turner
Kerfoot W. H., clerk
24 Watson Jos., brassfinisher
25 Mercier Mrs. J., wid Edouard
26 Pagé Charles, machinist
27 MacDermott John, laborer
28 Pagé Chs., sewing machines
29 Carlyle John, tailor
Enright Ed., carver and gilder
30 Lelievre John, baker
Earle Mrs. Sarah, wid John
Patterson George, plumber
31 Stephenson John, cabinetmaker
32 Baylis A., grocer, liquors, &c.

Here Vitré st. intersects.

33 Archambeault Ed., saloon
34 Miller Robert H., grocer
35 Valade Augustin, wheelwright
36 Clough Mrs., wid John, tailoress
Curry John, city missionary
38 Hewitt Thomas, late paymaster
public works
38½ Strachan Alex., baker
40 Reynolds Thomas, confectioner
42 Roy Onésime, baker
42½ Maher Wm. plumber
44 Jay Edward, storeman
44½ Foster Mrs. Alice, wid James
46 Beauchamp Mag., carpenter, r
Campeau Ant., mason, r
Bouchard Grégoire, r
Hogan John, laborer, r
48 De Meulinière J. B., paperhngr
Goudreau Ernest, watchman
50 Larin A., livery stables
54 Bell Miss Cora, bdg hse
56 Lauzon Joseph, sawyer
57 Larin Francis, restaurant
60 Montreal Water Works, Louis
Lesage, superintendent
61 Thompson John
Mulligan James, grocer

Here Lagauchetière st. intersects.

62 Leblanc Toussaint, night watch
Montreal Water Works
Leblanc Chs. L., clerk Montreal
Water Works
63 Richer J. Bte., grocer
67 Logan Thomas, carpenter
Gibb Mrs. Mary Ann, wid David
Darragh Michael, carter
71 Reeves Thomas, watchman
Goldberg —, furrier
73 O'Shaughnessy Mrs. M., wid M.
Green Ths., tailor
75 Keller F., fur dresser
76 Lavigne Louis, painter
77 Myer John, carpenter & joiner
78 Lavigne Aimé, clerk
80 Rattray J., & Co., tobacco manfs
86 Waterman Jas., beer driver
87 Mitchell Mrs Mary, wid Robert
Coddington Wm., hatter
88 Lynch George, foreman Mon-
treal Water Works
89 Baird John, carter
90 Baker Robt., upholsterer
90 Shaw William, storeman
Brady John M., printer
92 Porter James, sailor
93 Vallée Mrs J. D., wid Joseph
94 McDonald Matthew, blacksmith
Sullivan Dan., plumber, r
Kane Mrs. Ellen, wid Thomas, r
McElroy Mrs. Cath., wid Geo. r
Welsh Jas., laborer, r
Cavanagh Michael, laborer, r
M'Kenna Mrs. M, wid John, r
Grace Lawrence, laborer, r

Here a small lane begins.

95 Thatcher Mrs. J., wid James
Thatcher Fred., printer
Thatcher J., jun., lithographer
Bridge Mrs. E., wid George
96 Darling & Brady, soap and can-
dle manufacturers, r
Brady Wm. H., of Darling &
Brady
97 Watt William, clerk
Watt James, clerk
98 Darling David, of Darling &
Brady
99 Smith Mrs. Eliza, wid Henry
Reed Walter, bailiff
101 Gidney Mrs. M. A., wid Francis
102 Rowan John, laborer
103 Cochrane Mrs. Eliz., wid Robt.

Here Dorchester st. intersects.

108 Mallette Mrs. P., wid Pierre
110 Davis George, trader
111 Biffin George, messenger
113 Brazeau Napoléon, shoemaker
Modene Hans, blacksmith
Milley Nicholas, shoemaker
117 Payette J. Bte., contractor
124 Bulmer H., jun., lumber mercht
Vinet Louis, carter
129 Jarvis Sam., storeman
130 Beaudry F. Xavier
131 Smith David, printer
133 Bélanger Charles, tailor
137 Audet dit Lapointe Miss, dress-
maker
138 Elder Thomas, carpenter
139 Vincent Mrs. E., wid Ambroise
Vincent Miss, dressmaker
140 Fallen John, laborer
141 Kearney Matthew, storeman
142 Flynn Daniel, laborer
143 Irvin Mrs. S., wid John
144 Nugent Thomas, carter
145 Benoit L., joiner
146 Beauchamp Miss D., dressmakr
148 Amsden Chas., shoecutter
150 Brown Mrs. Eliz., wid Richard
151½ Cohen Solomon, cigar maker
152 Kinsella Michael, trader
153 Sweeney Daniel, tailor
153½ Smyth Charles C., cutter
Smyth Miss Mary A., dressmaker
154 Beaudry Frs. Xavier
Perrault Mrs. E., wid Alex., r
Paré Edouard, shoemaker, r
Miron Jos., laborer, r
Trois Joseph, r
155 Lamontagne Chs. O., contractor
155½ Bent J. B., bookkeeper
155½ Pichette George, typographer
157 Lipman Solomon, traveller
157½ Cook George A., plasterer
159 Wycholt F., paper-box maker
159½ Hodge Matthew, grocer
161 Moffatt Mrs. Emma, wid James
167 Ladouceur Mrs. F., wid Gabriel
174 Ouimet Gédéon, grocer

Here St. Catherine st. intersects.

176 Boisseau Siméon, grocer
178 Laurin Mrs. Marie F., wid Jos.

JAS. BAYLIS & SON—CARPET, OIL CLOTH & CURTAIN WAREH'SE—459 & 461 NOTRE DA

179 Lauzon Léon, hotelkeeper
180 Foley Patrick, storeman
181 Dupuis Isaac, joiner
182 Joachim Eusèbe, shoemaker
183 Lefrançois Joseph, joiner
184 Tétrault W. H., prof Catholic Commercial academy
185 Valiquette Lenfroi, blacksmith
186 Pariseau Louis
188 L'Ecuyer Miss Julie, seamstress
Beaudry Charles, merchant
189 Alarie J. Bte., manufacturer of threshing machines
190 Fortier Miss Julia, seamstress
191 Kennedy Edward, laborer
193 Doran Mrs. Helen, wid William
Jordon John, laborer
194 Walker Mrs. Eliz., wid John
197 Gaudet Mrs. M., wid Alexis
198 Carter-Hickok Thomas, clerk
199 Latour Louis, painter
201 Montigny Mrs. Odille, wid Jos.
202 Gingras A., wheelwright
203 Arcand Treflé, gilder
204 Despatis J. Bte., mason
Blanchfield Richard, laborer, r
Noonan William, laborer, r
Lockhead Thomas, driver, r
Gingras Augustin, cartwright, r
205 Boag J. M., bookkeeper
206 Maheux Louis, laborer
207 Thompson Charles
207½ Debiois O., tinsmith & plumber
208 Lefort Mrs. Lucie, wid Joseph
209 Renaud François, laborer
Meunier Louis, carter
210 Lauderman Oliver, machinist
Bisson Charles, butcher, r
Vennette Jos., watchmaker, r
Viger Adolphe, wheelwright, r
Leblanc Toussaint, storeman, r
211 Sauvageau J. Bte., furrier
Morin Thomas, tinsmith
212 Amesse Mrs. E., wid Benjamin
213 Bourdon Barthelemi, butcher
214 Galarneau Alex., grocer

Here Mignonne st. intersects.

216 Nantel Treflé, grocer
Mooney James, storeman
217 Collins John, coal oil dealer
218 Ewen James, plasterer
219 Marden Thomas, laborer
220 Prévost Rémi
221 Tranter Richard, soapmaker
Quintal Mrs. Céleste, wid Louis
222 Brouillet Miss M., milliner, &c.
223 Heney Mrs. Aglaé, wid Candide
Lepointe Baptiste
226 Perrier Mrs. A., wid Antoine
Lapointe François, mason, r
Papillon Ferdinand, mason
David Joseph, laborer, r
Charbonneau Xavier, laborer, r
228 Damour Pierre, shoemak r
Barbeau Mrs. Emilie, wid Edm.
230 Guernon Etienne, laborer
231 Potvin François, carter
232 Bateman Sam., carter
Colman John, laborer, r
Malbœuf Mrs., wid M., r
Armand Arsène, cook
Fortier —, sawyer
233 Briggs Robert, storeman
234 Lechêne Mrs. C., wid François
235 Clement Louis, carter
236 Vonscheidt Joseph, basketmakr
237 McKenna Patrick, carter
238 Riley Hugh, carter
239 Bow Robert, carter
240 Gayton John E., bookkeeper
Beaujai Jean, stonecutter, r
241 McManus John, carter
242 Bennett Chs. C., of McIver & Co.
243 Moore Mrs. Mary, wid James
244 Hart Fred., printer
Hart Miss Emily, dressmaker
246 Rogers Edwin
248 Barbeau Thomas

Here Ontario st. intersects.

Taylor's brewery
252 Maitby Herbert, bookkeeper
254 Bourgouin G., of Bourgouin & Cie.
256 Lynch Richard, clerk
258 Bourgouin Joseph, contractor
260 McGill Mrs. Jane, wid David
262 Morris Edwin, dry goods mercht
270 Sanborn M. H., deputy sheriff

Here Evans st. begin.

273 Patterson James, tailor
274 Mussen Benj., grocer
275 Tremain James, bookkeeper
276 Forbes Robert, com traveller
277 Hamilton Wm. R., bookkeeper
278 Brewster Edward E.
279 Coates C. W., book store
280 Clarke R., civil engineer
281 Cowan Amos, builder
282 Gallpeau J. B., builder & joiner
287 Irving George, paymaster west G.T.R.
289 Jacobs Henry, cigar and tobacco manufacturer
291 Campbell rev. Robt, minister St Gabriel church
292 McKeown Richard, contractor
293 Payne Joseph, bookkeeper
294 Eakin Mrs., wid J.
295 Wand P. C., contractor
296 Capell R., com traveller
297 Langelier Mrs. Mary, wid F. X.
Elliott Ter. W., cashier G.T.R.
298 Millan John, collector
Gordon Mrs. L., wid rev. James
299 Schultz Edward, furrier
300 Pope major Samuel, provincial storekeeper
301 Bowles George J., bookkeeper
302 Wardlow James, clerk
304 Holman Benj., provision mercht
306 Lapointe Ferdinand, joiner
308 Salter Frederick, clerk
Salter Albert, clerk
310 Cauthers John, bookkeeper
314 Bills Mrs. A., wid A.
Stenhouse Walter, com traveller
Bouen Oscar, of O'Flaherty & Boden

ST CHRISTOPHE, north from 263 Dorchester to 523 Ontario, near St Hubert, St James ward

4 Aubé Joseph, brushmaker
6 Barbeau Félix, printer
8 Brousseau Louis, packer
Boucher Edouard, clerk
10 Brosseau Vital, storeman
Laplante Alexis, trader
19 Renaud Alfred, hardware
Renaud Joseph, clerk
21 Mercer Joseph, joiner
22 Lespérance Jos., cabinetmaker
23 Jarvais Cyrille, bookkeeper
24 Logan Robert J., clerk
26 Robinson C., conductor Pullman cars

Here Louis Hypolite st. ends.

28 Boucher John, blacksmith
Cleroux Nicolas, storeman
Lachance Adolphe, stonemason
Gariépy John, agent
30 Dupuis François Pierre, clerk
32 Duquet François, excise officer

Here Marie Joseph st.

37 Deschamp François, joi
39 Mercier Edouard, trade
40 Guilbault Joseph, garde
Ruel David, clerk
41 Lebeau Ant., laborer
43 Huet Norbert, carpenter
44 Dozois Charles, clerk
45 Huot Norbert, joiner
46 Gray Louis, trader
47 Larivée Joseph, shoema
48 Valiquette Joseph, agt
Life Insurance Co.
49 Raymond Joseph, coop
51 Raymond J., sweeps in
53 St Charles Eugene, buti
L'Espérance P., carpen
Lapierre Henri, beer dr
57 Hetu Gilbert, grocer
59 Limoges A., tinsmith &

Here St. alherine st. inter

71 Courcelles Rémi, groce
72 Crowhurst Wm., sho m
73 St Charles Alexis, butch
81 McCrean Thomas
82 Lacas Alphonse, cabine
83 Barns Geo., policeman
84 Quintal Miss Marie
85 Barré Louis, hamemak
Coursolles François L
87 Moore Thos., meat insp
89 Robidoux J. E., B.C.L.
tre, Doutre, Robidoux
inson & Walker
91 Gélinas Geo., water wo
93 Duclos Joseph, merch
93½ Thomas Joseph, painte
93½ Pelletier Laurent J.
95 Perreault Joseph, cont
97 Mailloux Octave, joiner
Pominville François, jo
101 Malouin Louis, contrac

Here Mignonne st. inter

110 Pelland Joseph, clerk
112 Perrault François X., j
114 Beck Wm. F., crocker
115 Beaudoin Joseph, pain
116 Prévost Chs., underta
117 Brunet Louis, joiner
118 Jobin Mrs. Vict., wid G
Legault David, stonecu
124 Detachy Alphonse, joi
De Lamirand Chs. E.,
126 Sanders Mrs. Marie, wi
128 Cooper Peter H., mach
144 Craig Michael, travelle
148 Dyer James, clerk
150 Brosseau François, sto
152 Lefebvre Pierre, joiner
154 Rousseau Geo., contract
156 Dubreuil Honoré, joine
158 Toupin Joseph, agent
160 Hamilton Frederick, j
162 Payette Charles, saddle
166 Edwards Chs., steamb
168 Richard Jean Bte., cle
169 Crowhurst William, jo
170 Série Edouard, agent
171 Brissett Joseph, book
172 Remillard Deziel, labore
173 Leclaire Cléophas, cler
174 Hague Alfred, clerk
175 André Frederick, teach
177 Latand Jean Bte., cler
179 McDonald Pierre L., s
180 Gareau Alphonse, cler
181 Renaud M., clerk
182 Latour François-Xavier
183 Robert Camille, clerk
184 Studen William, forem
185 Viau Louis, baker

BAYLIS & SON—COCOA MATTING, MATS, and STAIR RODS—459 & 461 NOTRE DAME ST

...ard Xavier, clerk
...seuf Chs. H., collector
...ther François, clerk
...r Arthur, collector
...ley Mrs. Marie, wid Joseph
...elle Jetté, agent
...raphin, joiner
...ette Théophile, bailiff
...entier Louis, roofer
...eille Joseph, clerk
...bre Mrs. Marie, wid Hector
...Joseph A., notary
...on Henry W., manufactr.
...ton Henry G., bookkeeper
...ton Edmund S. W., clerk
...erson John Thomas, book-
...er and stationer
...h Joseph, butcher
...neau Etienne, stonecutter
...nt Adolphe, plasterer
...son William, agent
...ther Elise, policeman
...oron Louis
...Mrs. David Gideon
...e Charles, joiner
...el Auguste, blacksmith
...nchise Napoléon, joiner
...otte Eusèbe, grocer
...t Alfred, grocer

...e Ontario st. intersects.

...François Xavier, grocer
...an William, clerk
...eam Charles, finisher
...François, painter
...m George, bookbinder
...n Louis, bricklayer
...n Pierre, laborer
...nt Maxime, painter
...ité Magloire, joiner
...Jean Bte., trader
...ie Ovide, shoemaker
...house Joseph, stonemason
...ger Charles, barber
...man Sam., shoemaker
...n James, pensioner
...aine Adolphe, printer
...Antoine, plumber
...mond Chs., type foundry
...t Jos., stonecutter
...e Joseph, blacksmith
...ste Jean Baptiste
...deau Antoine, baker
...n Olivier, stonecutter
...ier Frank, tailor's cutter
...ean Jean, carpenter

...AUDE, from 155 St Paul ...n 122 Notre Dame, East

...ve & Gariépy, grocers
...rd Léon, hotel
...d Antoine, bdg house
...r J. Bte., clerk
...n Henri, carpenter
...e Louis, shoemaker
...ier Frs., stonecutter
...d Demina, clerk
...elle Elzéar, carpenter
...n Louis, laborer
...n Pierre, of J. Poulin & Co.
...e Napoléon, trader
...d Louis, trader
...vert Aimé, bdg hse
...g Elisée, clerk
...ier Joseph, laborer
...rd Frs., trader
...l Pierre, restaurant
...nquet Mrs. C., wid M.
...n Pierre, stonecutter
...n Pierre, blacksmith
...uet Xavier, bricklayer
...uet John, bricklayer

20 Bourdon Augustin, tailor
21 Réséda Ant., saloon
22 Bouvet Sylvain, blacksmith
24 Petitjean Nicolas, laborer

ST COLUMBAN, from 371 Wellington north to the Canal, St Ann ward

2 Coghlan D., grocer
7 Callahan Thomas, laborer
8 Burns Michael, cooper
10 Doheny Michael, contractor
11 Hargett Ed., machinist
Moss Baptiste, joiner
Morin John, bricklayer
Nelson John, storeman
13 Couture Etienne, bricklayer
14 Smith Geo. A., blacksmith
15 McDermott James, laborer
17 Ells Patrick, laborer
18 Dowse Frs., teacher
McCabe Michael, laborer
19 Carmel Albert, engineer
22 McCormick Ths., carter

Here St. Patrick st. intersects.

ST CONSTANT, from Craig opp Champ de Mars north to 500 Sherbrooke, St Louis ward

6 Rivard Pierre, carter
Gibbons Michael, carter
8 Power Mrs. Marg., wid F.
10 Goldstein Jos. S., grocer
Whylie Alfred, laborer
12 Rey D. L., watchmaker
Shannon Mrs. L., wid John
14 McDermott Wm., machinist
18 Thompson R., & Son, machinists
Thompson Ed., laborer, r
McKerman Luc, storeman

Here Perrault lane begins.

20 Mongeon Charles
Turner Robert, laborer
22 Carle Miss Aurélie, dressmaker
Blackhall Geo., carpenter
24 Lamarre Hercule, clerk
Baillargeon Miss Phil., milliner
27 Payette Charles, bookseller
29 Gariépy Camille, of Renaud & Gariépy
30 Leblanc Mrs. Délima, wid G.

Here Vitré st. intersects.

31 Labelle Louis, of Chapleau & Labelle
32 Perrault L. Michel, of Beauvais & Perrault
34 Chapleau Zeph., of Chapleau & Labelle
35 Jewish Synagogue
36 Desmarteau Wilfrid B., of Desmarteau & Co.
Dupéreau Louis, laborer
38 Hazen J., insurance agent
39 Muldowney John, carter
40 Gundlack Alex. E., grocer
41 Levy rev. Bernard, pastor Jewish Synagogue
42 O'Connor Mrs. Margaret, wid P.
43 McBrearty John, laborer
Flanagan M. M. J., bookkeeper
44 Doutre Alp., Royal Ins. Co.
Badeau Pierre B.
45 Goulden Frank, bookkeeper
46 Christie William
Pennington Virgil, com traveller
47 Béland Henri, clerk
Grenier Edmond, bookkeeper
Saucier Godefroi, storeman
Saucier J. A., clerk
48 Fournier Edouard, bank clerk
49 Larue Léon, wood merchant
50 Robb William, laborer
51 Lefebvre Joseph, laborer
52 Larocque Léon, baker
53 Larue Léon, jun., tobacconist
Riel Jos., clerk
54 Turpin Bazile
55 Strachan David, baker
56 Leonard Francis, of Leonard & Webster
57 Nelson Robert, bread driver
Benson Augustus, sailmaker
59 Perry Geo., painter
Derby George, gas metre maker
65 Pierson Henry, blacksmith
Gravel Camillien, shoemaker
67 Mitchell William, laborer
69 Callahan P., of Callahan & Son
Callahan D., of Callahan & Son
Callahan D., & Son, grocers
71 Dagennis Joseph, joiner
72 Flood Frs. G., beer driver

Here Lagauchetière st. intersects.

75 Bisson André, grocer
79 Thompson Mrs. Mary, wid M.
81 Porteous Thomas, clerk
83 Rousseau Louis, furrier
85 Miller John A., accountant
85½ Lavoie Elie, barber
Thom William L., editor Star
87 Johnson Chs., jeweller
Quinn John, brassfinisher
89 Tiffin Ths., of Ths. Tiffin & Co.
91 Christie Mrs. A., wid P. M.
Thompson Edward
93 Brown Henry H., engineer
93½ Demers Thomas, gents furnishing goods
95 O'Brien Philip, tailor
96 Doray Onésime, —
Marchand Achille, clerk
Lecavalier —, clerk
96½ Lafon Vincent, detective
97 Vipond Mrs. Jane L., wid J.
Vipond George, of McBride & Vipond
98 Labonté Louis, crier Superior court
100 Bourdon Arthur, furrier
100½ Robitaille Tenasse, clerk
106 Barret Alphonse, grocer

Here Dorchester st. intersects.

110 Bennett Robert, bookseller
Bennett Alfred R., accountant
111 Horne Mrs. Emma, wid A.
112 McLea James, clerk
113 Tellier Vital, painter
114 Sansum S., supt Mechanics Institute
115 Demers Honoré, laborer
Dagneau Israel, laborer
116 Hérotidge Mrs. Sarah, wid Wm.
117 Cartier Jos., jun., accountant
118 Létourneux J. T., hardware

Here Dumarais st. ends.

119 Goudie John, grocer
120 Lecours Olivier, official assignee
121 Holdbrook B., sergeant water police
122 Murren Henry, customs officer
123 Goudie John, grocer
125 McGuire James, gardenér
Guinan Michael, clerk
Ferguson Moses, laborer
127 Clow Frs., brewer
Clementson —, silversmith
Clancy Mrs. J., wid D.
O'Brien James, painter

JAS. BAYLIS & SON—CARPET, OIL CLOTH & CURTAIN WAREH'SE—459 & 461 NOTRE DA

129 Robinson James, foreman
Robinson Wm. J., brass finisher
130 Henderson Wm., lumber merch
131 Thomas Ant.
133 Hawkins Geo., machinist
135 Kirkpatrick John, printer
137 Birch Robert J., painter
139 Elliott Phillip, printer

Here Charlotte st. begins.

141 Mortimer Daniel, ruler
Smith James C., tinsmith
143 Hoggard George, tailor
145 McCann Joseph, printer
Tuff David, tailor
Saunders Peter, soapmaker
147 Mitchell Angus, machinist
149 Hirshfeld H., manufacturer of hoopskirts and bustles
151 Goltman Samuel, tailor
153 Beers J. J., cabinetmaker
155 Walsh Pat. F., of P. F. Walsh & Co.
156 Berger Chas., of Berger & Metivier
Hunter John, baggagemaster
157 Wilson Wm., accountant
158 Martin Wm., brass finisher
Leblanc Olivier, painter
159 Laflamme Joseph, shoe store
160 Labelle Pierre, laborer
161 Hudon Firmin, of Hudon & Orsali
162 Montmarquet Stanislas, joiner
163 Turner Robert, shoemaker
164 Vézina Hormisdas, butcher
165 Piché Alphonse, M. D.
Piché Léon, clerk
166 Paris Laurent, storeman
175 Morin Mrs. Emilie, wid J. B.

Here St. Catherine st. intersects.

178 Duff Mrs. Margaret, wid John, laundress
180 Mowatt Mrs. Emilie, dressmkr
182 Deslauriers M., laborer
182½ Lord & Gaudet, wood mchts
183 Pitman Mrs. E., wid T.
Fortin Mrs. J., wid Etienne, r
185 Quesnel & Bredannaz, carriage makers
Quesnel Frs., of Quesnel & Bredannaz
Malo Xavier, filer
Villeneuve Narcisse, shoemaker
186 Paquette Ed., of Paquette & Boisson
Paquette Ephrem, cabinetmaker
Lamontagne A. B., carpenter
186½ Dumas Paul, agent
Préville Louis, bookkeeper
187 Roch Mrs. Adelaide, wid Jos. J.
188 Lussey James, moulder
Lamontagne Joseph, r
188½ Giroux Henry, P. C. clerk
189 Pariseau Narcisse, sculptor
190 Hainault Miss Angèle, bdg hse
192 Walsh William, storeman
Flawin Wm., driver, r
194 Spearv J. H., leather cutter, r
Sheriff Mrs. M., wid John, r
Allan Mrs. J., wid Richard, r
Thyre Benjamin, storeman, r
195 St Julien Mrs. G., bdg hse
196 Hughson Harry, enginedriver
Greavy John, storeman
197 Meilleur A. L., clerk
198 Papineau Wm., cashier
199 Mercier Edouard, bailiff
200 Labelle Romuald, clerk
McLeod Miss Ellen, dressmaker
Robichaud Mrs. M. L., wid J., r
Labonté Mrs Elmire, wid J. Bte.
201 Lecavalier Alphonse, storeman
202 Kane John, tailor
203 Lamoureux Léandre, joiner
Malchelosse Nap., machinist
204 Vandal Mrs. Virginie, bdg house
Vandal Philippe, advocate
Penton —, collector
Gagnon Narcisse, carpenter
St Charles Adolphe, carter
209 Payette Léon, bookbinder
207 Junot Henry, hatter
208 Brisson Eusèbe, joiner
209 Malchelosse Chs., bookkeeper
210 Elliott Ths., shoemaker
211 Lapointe Geo., joiner
Cloutier Joseph, joiner
Giroux Médéric, barber
Clavette Olivier, bookbinder, r
Cabana Louis, laborer, r
Gagnon Mrs. Délima, wid Nap., dressmaker
Dufresne Mrs. S., wid O., dressmaker
212 Laflamme Louis, painter
Bourguignon Joseph, carter
Bourguignon Alfred, butcher
213 Poulin Pierre, bartender
Simard J. Bte.
214 Brindamour Mrs. E., wid Louis
215 Cinqmars Alfred, bookkeeper
216 Wheatle Robert, carpenter
217 Wilson Wm., engineer
Burns John, teacher
218 Dickinson W. H., machinist
219 Dagenais Joseph, butcher
Dagenais Ovila, butcher
Dion Pamphile, joiner
Jarret Wilfrid, of Jarret & Frère

Here Mignonne st. intersects.

223 Lachapelle Ant., policeman
Crevier F. X., tinsmith
225 Dufresne Auguste, P. O. clerk
Belleau Charles, printer
227 Viger Mrs. C., wid Antoine
228 Hétu Jos., roofer
Tétrault Joseph, carpenter
Miller Peter, sailmaker
Thomas Alphonse, stonecutter, r
229 McGregor Alex., mason
Peterson Fred, brewer, r
Green Geo., telegraph operator
230 Chartrand Abel, joiner
Larsen N. C., watchmaker
Béland Mrs. S., wid D.
232 Piché Jean, stonecutter
Piché Mrs. Elmire, milliner
Robin dit Lapointe L., joiner
233 Rimer John
Linton Adam, gas fitter, r
234 Bertrand Zotique, cooper
235 Damour Louis, shoemaker
Dupont Aimé, laborer, r
237 Madrand Ludger J., laborer, r
Phaneuf Louis, laborer, r
238 Collerette Pierre N., contractor
Gibeau Adolphe, joiner
Brière George, laborer
240 Allard Louis, contractor
241 Pepin Edouard, joiner
Séné Jos., plasterer
242 Lavoie Mrs. E., wid P., milliner
Lambert Mrs. E., wid Louis
Lecavalier Telesphore, clerk
243 Pepin Edouard, joiner
Lefebvre J. Bte., clerk
244 Lamoureux Jos., tradesman
244½ Séné Jos., P. O. clerk
245 Lapierre Mrs. B., wid Etienne
246 Florent Narcisse, clerk
246½ Lamotte Mrs. Marie A., wid T.
247 Gosselin Zéphirin
248 Houle Jean R., clerk
250 Lamoureux Onésime, contractor
252 Bradshaw Alfred, carpenter
254 Lord Théodore, saddler
255 Lavigne T., cabinetmaker
256 Langlois Alex., machin
258 Quintal Louis, clerk
262 Demers Geo., butcher
263 Thérien Timothé, black
Tailleur Miss Elizabeth
Chartrand Léon, joiner
265 Contremine dit Jol
painter
279 Archambault La., carp
builder
267 Leblanc J. Bte., joiner
268 Perrault Mrs. M., wid
274 Viau Pierre
Charpentier Joseph, r
280 Labelle J. Bte., carter
281 Kane Robert
282 Banks Edwin, upholst
283 Gleason Thomas C., dr
284 Miron Mrs. Constance,
bien, laundress
287 Daily John, carter
289 Ferguson Ths., beer dr
291 Carroll Ths., laborer

Here Ontario st. inter

300 Bousquet Frank, painter
301 Dumond Antoine, labo
307 Lamontagne Léandre,
309 Delaney Joseph, carter
McCarrick James, labo
311 Kelly John
313 Kelly Peter, carter
315 McCarthy John, labor
Barry John, chair ca
White William, labor
317 Barron Edouard, labo
June John, stonemason

Here Fortier st. inter

ST DAVID LANE. (for
Edward), from 149 S
north to 46 St Antoine
toine ward

1 Vineberg Louis, pave
Goudron Eugène, lock
Goudron Jules, lock
2 Mayer Moïse, carpen
4 Nugent John P., merc
8 Doherty Frank, cabin
9 Stacey James, labor
McArthur James, hum
Gray Wm., machinist
10 Tessier Michel, joiner
11 Tierney Hugh, labor
12 O'Rourke James, labo
Anderson Chs., police
14 Parent Wilfrid, turner
Brown William, labor
16 Major Mrs. E., wid T.
Magnosan Chs., sailor
17 Irwin Francis, coachm

Here St. David place

18 Renaud Jos. Eustache,
Phaneuf Gédéon, mach
20 Hammill John, carter
Loan Mrs. Sarah, wid
Bélair Maxime X., cl
21 Gallaher John, shoem
22 Neil Edward, laborer
24 Laurin Treffé, nailer
Fiset Antoine, labore
26 Paré J. Bte., carriage
Casavant Pierre, cop
Labelle Hormisdas, p
Bazinet Adelmar, pr
27 Bateman Richard, la

Here a lane begin

28 Thompson J. S., labo
McGuire Mrs. Ann, w

DEN
S BAYLIS & SON
Robert, r
Wm., shoemaker,
Mrs. Julia, wid P.
Jules, cabinetmak
Robert, engine
Wm., laborer
John, plumber
Mrs. A., wid A
Beaucaire st. interse
François, painter
Alfred, painter, r
Wm., laborer
John, bricklayer
Thomas, laborer
Mrs. Adeline
Denis, bricklayer
Alex., machinist
Joseph, laborer
Michel, laborer
John R., clerk
John M., type caster
Ths., storeman
Robert, laborer
Wm., carter
Robert, clerk
John, packer
Ed., sculptor
Alfred R., waiter
W. L., silverplater
Martin P., tinsmith
Martin, agent
Augustin, collector
Maxime, bookkeepe
Wm., engineer
Arthur, butcher
Alex., laborer
Mrs. Flavie, wid Fé
VID PLACE, opp 17
Ste. St Antoine ward
Mrs. Marie, wid Pie
Louis, moulder, r
John, safe maker
Jos., cabinetmake
Hilaire, r
John, laborer
Alfred, moulder
stonecutter
J.
James, pedlar
Samuel, stonemason
E., machinist
A. P., P.O. clerk
from 369 Craig nor
boundary, dividi
and St Lawrence war
Gregoire, fruit store
Edmond, M.D.
Mrs. Joseph
J. Bte., foreman
Jos., laborer, r
Ambrose, clerk
Victor, clerk
J. Bte., sen., of J.
& Fils
J. Bte., jun., of J.
& Fils
Alexis
Fort st. intersects.
Jean Bte.
M. Gualbert, guardia
Club
club, Chas. Arnold
M. G. Lamber
Mrs. R., wid Alfred
J. Alex., of Bonin & Arch

S BAYLIS & SON—HARE'S OIL CLOTHS, A SPECIALTY—459 & 461 NOTRE DAME ST

Robert, r
Wm., shoemaker, r
Mrs. Julia, wid P.
Jules, cabinetmaker
Robert, engineer
Wm., laborer
John, plumber
Mrs. A., wid A.

Beaucature st. intersects.

François, painter
Alfred, painter, r
Wm., laborer
John, bricklayer
Thomas, laborer
Mrs. Adeline
Denis, bricklayer
Alex., machinist
Joseph, laborer
Michel, laborer
John R., clerk
John M., type caster
Ths., storeman
Robert, laborer
Wm., carter
Robert, clerk
John, packer
Ed., sculptor
Alfred R., waiter
W. L., silverplater
Martin P., tinsmith
Martin, agent
Augustin, collector
Maxime, bookkeeper
Wm., engineer
Arthur, butcher
Alex., laborer
Mrs. Flavie, wid Félix,

PLACE, opp 17 St
Ann, St Antoine ward
Mrs. Marie, wid Pierre
Louis, moulder, r
John, safe maker
Jos., cabinetmaker
Hilaire, r
John, laborer
Alfred, moulder
stonecutter
Mivel,
W.J.
James, pedlar
Samuel, stonemason
E., machinist
A.P., P.O. clerk

from 369 Craig north
City boundary, dividing
and St Lawrence wards
Grégoire, fruit store
Edmond, M.D.
Mrs. Joseph
J. Bte., foreman
Jos., laborer, r
Antoine, clerk
Victor, clerk
J. Bte., sen., of J. B.
Ouimet & Fils
J. Bte., jun., of J. B.
Ouimet & Fils
Alexis

Fort st. intersects.

Jean Bte.
M. Gualbert, guardian
Club
club, Chs. Arnoldi,
M. G. Lambert,
Mrs. R., wid Alfred
J. Alex., of Bouin & Arch-

Roy Louis, lumber merchant
18 Laberge Auguste, jun., of Laberge & Son
20 Gaherty D., of D. Gaherty & Co.

Here Dubord st. intersects.

Trinity church
23 Cuvillier Maurice
25 Villeneuve Nazaire, of Villeneuve & Lacaille
27 Amos Auguste, of A. & E. Amos
Hanley Adolphe
28 Garth Chs., of C. Garth & Co.
29 Hudon Victor, importer
Hudon A., clerk
30 Bibaud Jean Gaspard, M.D.
Belanger Francis, clerk prothonotary's office
31 Grenier J., of J. Grenier & Co.
Grenier Adolphe, clerk
32 Sentenne Hubert T., of Sentenne, Howison & Massue
33 St Denis Academy, sisters of Congregation of Notre Dame, sister St Jean de la Croix, superioress
34 Laurier Mrs. L., wid M., bdg hse
St Charles F. X., flour mercht
Thibault F., manager Nouveau Monde
Porter H., of Porter & Savage
Von Bokum Hermann, importer
Eaves Alfred, of E. & A. Eaves
Lanctot Oscar, com traveller
Beaudet Godfroi, clerk
J. B. Doutre advocate
36 Frechette Edmond P., notary
Rainville hon. H. F., judge Superior court
38 Hutchison John, grocer
39 Desnoyers N. C., advocate, secretary of R. C. school commissioners
40 Grenier Mrs. Céleste, wid Jos.

Here Lagauchetière st. intersects.

48 Cercle de L'Union, Frs. X. Brasseau, treasurer
Vendet Mrs. Delima, wid M.
50 Terroux C. A., notary
52 Massue L. A., of Sentenne, Howison & Massue
Pominville Mrs. M. L., wid F. P.
54 Thibaudeau Joseph R., of Thibaudeau Bros. & Co.
55 Legris Frs. X., gardener
56 Beliveau Louis J., of L. J. Beliveau & Co.
58 Cassidy John L., of J. L. Cassidy & Co.
Dunn Oscar, advocate and editor of Le Revue Canadienne
60 Wilson Thomas, of Ths. Wilson & Co.

Here Dorchester st. intersects.

66 Demers Edouard, advocate
Glackmeyer Mrs. S., wid L. F.
70 Burrell Robert, jun., confectr
72 Morice Ernest, of Morice, Vanden & Co.
74 Sincennes Mrs. D., wid J. F.
76 Webster Wm. John, of Webster & McMartin
78 Clerk Mrs. L. E., wid George E
80 Gagnon Arthur, secretary the Royal Canadian Insurance Co.
82 Fogarty Timothy F., of Fogarty & Bro.
86 Papineau Auguste, advocate
88 Craig A. B., M.D.

Here St. Julie lane begins.

90 Bourassa Napoléon, artist
Papineau Miss Exilda
98 Christin Jos., of J. Christin & Co.
Christin Alphonse, advocate
100 Fraser John, wholesale dry goods
102 Fraser Donald
104 Huot Lucien, advocate
110 Montmarquet Mrs. F., wid Æ.
Schneider Charles W.
Sharing B. S., bookkeeper
112 Paradis Vital, bookkeeper
114 Perrault Léon

Here St. Catherine st. intersects.

116 Durocher Louis B., M.D.
118 Murphy P. A., of Murphy & Berthelot
119 St James Christian Brothers school
120 Delauny Adolphe, baker
Plante Elie, of Plante & Dubuc
Globensky Stephen, dentist
Globensky A., advocate
122 Bourgeau Jean Bte.
124 Patterson Wm. M., merchant

St. James square.

126 Cooper Mrs. Phœbe, wid James
Lewis Mrs. Phœbe, wid James
Montreal floral nurseries, Mrs. James Cooper, proprietor
127 St James R. Catholic church, rev. M. Sentenne, curate
136 Lamontagne Benj., architect
142 Glackmeyer Chs., sen., city clerk
144 Contois Mrs. A., wid O., bdg hse
Sexton John P., recorder
Helliwell Alex., of Beveridge & Helliwell
Becherer Carl, manufacturers agent
Leclerc Isidore, dry goods mcht
DeSalaberry C. L., advocate
Sadlier James A., of D. & J. Sadlier & Co.
Gilmour James Y., of J. Y. Gilmour & Co.
145 Sisters of Providence young girls school
146 Ducharme George, joiner
148 Therrien Louis, bailiff

Here Mignonne st. intersects.

149 Gagnon G. A., gents' furnishings
150 Rambeau Alfred
152 Deschamps Mrs. R., wid Jos.
Deschamps Mrs. C., wid E.
153 Himsworth Chs. G., advocate
153½ Brunet Damase W., bank clerk
154 Daoust J. Bte., M. P.
Daoust Joseph, clerk Recorder's court
Chapleau Henri, clerk
156 Fréchette Mrs. Lucie, wid Ol.
158 Malo Eugène, contractor
160 Lacaille Chs., of Villeneuve & Lacaille
162 Melançon Claude, grocer
166 Ricard Louis, advocate
167 Conner Daniel S., traveller
169 Pepin Henri, notary
171 Hetu L. O., of Hetu & Dumouchel
172 Biron Samuel
173 Duckett William
174 Engelke Mrs. Hannah, wid H.
174½ Small Alf., com traveller
175 McDonald Mrs. Lizzie, wid J.
McDonald John, piano tuner
175½ Webster rev. W. B., assistant minister Trinity church
176 Beauchamp Joseph, butcher
176½ Bown G. C., broker
177 Keroack Alph., leather merchnt

Here St. Emery st. begins.

JAS. BAYLIS & SON—CARPET, OIL CLOTH & CURTAIN WAREH'SE—459 & 461 NOTRE DA

178 Lafrican Treffé, merchant
179 Bennett John, contractor
180 Gervais Pierre
181 O'Flaherty P.H., of McIver & Co.
182 Dumouchel Louis Nap., of Hetu & Dumouchel
183 Swain Henry, tobacconist
184 Phelan John
185 Bolté August, chemist
186 Thompson John, grocer
187 Wilson Mrs. Flora, wid Ed.
Wilson Alexander, clerk
Wilson George, clerk
188 Descary Frs., contractor
Descary Frs., jun., of Dorval & Descary
190 Fleming David, of J. Roy & Co.
191 Beauvais Edmond, secretary La Société de Construction St Jacques
192 Peltier George, contractor
193 Watson D., of Kerry, Watson & Co
194 Fortier Charles G., manager Marine Insurance
194½ Bury George, Jacques Cartier bank
195 Boyce Michael, notary
196 D. Ferdinand, of F. David & Co.
197 Lavoie Michel, painter
197½ Kent Leonard, bookkepeer
198 Laurent Michel, architect
199 Dubuc A., of Plante & Dubuc
201 Dragon I., merchant tailor
201½ Beauchamp J. C., of Thomas Wilson & Co.
202 Belisle Théodore G., merchant
203 Rozand Isaac, merchant tailor
204 Walters C. H., of Cuvillier & Co. in liquidation
205 Geliaas Mrs. C., wid Sévère
206 Braithwaite Mrs. M. J., wid rev. J.
207 Adams J. R., stationer
208 Black James F.D., city treasurer
209 Bourgouin Octave, contractor
211 Powell Wm., organist and music teacher
211½ Charpenter Eugène, advocate
215 Ducharme Louis
217 Ducharme D.

Here Ontario st. intersects.

220 Beaudry Henri
Beaudry Mrs. E., wid Jos,
222 Lord James, of Lord, Magor & Munn
224 Masson A., of D. Masson & Co.
226 Moreau Mrs. Maria, wid L. A.
Vallée Alexandre
228 DeBellefeuille Edouard Lef., of DeBellefeuille & Turgeon
Drolet Augustin, advocate
230 Deschamps Aldéric, of F. & J. Leclaire & Co.
Ansley James C., bookkeeper
232 Crane Thomas A., of Crane & Baird
Lamontagne Louis, contractor
235 Pepin R. P., contractor
237 Laforce Auguste, of Laurent, Laforce & Cie.
239 Beaufort Ernest L.
245 Henderson Norman, lumber merchant
247 Gariépy J. Bte., dry goods mcht
249 Allard L., contractor & builder
356 Yon Isaïe, baker
Martin Jérémie, laborer

Here Sherbrooke st. intersects.

400 Beahan Thomas, carter
Deaf and Dumb Female Institute, sister Ildephonse, directress
410 Piché Urgele, advocate
412 Dillon James, city assessor
414 Kohl G. A., com traveller
416 Macertney Henry, clerk
418 Olivier Louis S., of Galarneau & Co.
Cayley Michael, advocate
420 Bacon lieut.-Col. Thomas
424 Garth H., of C. Garth & Co.
426 Nelson John, registrar customs

Here Roy st. intersects.

442 Duckett R. J., merchant
444 Préfontaine T., of Préfontaine & Parizeau
445 Lane William, clerk
460 Frigon Benjamin, contractor
461 Hudon H., general insurance agt
463 Archambault—, advocate
464 Lamothe Henri, clerk
468 Coutlée J. L., of Jobin, Coutlée & Perodeau
470 Desfossés Arthur, insurance agnt
472 Harvey Fred., clerk Montreal Telegraph Co.
478 Bogue James J., bank clerk
479 Primeau Louis A., principal St Denis French and English Model school
481 St Denis French and English Model school for boys, L. A. Primeau, principal
Clement J. L., billiard table manufacturer
493 Gianelli A. M. F., Italian consul
508 Brunet Alfred, sec. Metropolitan Building society
516 Pennell Alfred, bank clerk

ST DIZIER LANE, from 267 Commissioners north to DeBresoles. East ward

Here St. Paul st. intersects.

14 Villeneuve & Lacaille, wholesale grocers

Here LeRoyer st. commences.

20 Rosenheim & Jonas, importers of essential oils, &c.
26 Thompson B. & S. H., hardware merchants

Here De Bresoles st. commences.

ST DOMINIQUE, from 489 Craig north to St Jean Baptiste village, St Louis ward

1 Boucher Mrs. C., wid George
Fournier Eugene, clerk
Henrichon Marcel, dry goods
2 McGrath John, National saloon
Enwright John, printer
Campbell Joseph, stevedore
4 Fortier Jos., bookbinder and bdg house
Duplessis Wilfred, clerk
Tassé Horace, bookkeeper
Lavigne Oscar, painter
Hayes Thomas, printer
Mayrand —, printer
Comly Alex., cigarmaker
Tomble Rasmus, laborer
Gerhardt John, architect
Smith Edward, jeweller
Monette Auguste, brassfinisher
Lilly Peter, commission mcht
6 Lesieur Louis A., grocer
7 Nolin L. H., jun., clerk
Nolin Frederick, gunsmith
King G. W., medical student
Bourgeois J. Bte., architect
7 Hebert Philippe, artist
Olivier Chas., clerk
Lafrenière Louis, clerk
Barth Horel, bookkeeper
8 Hebert Mrs. C., wid Jos.
9 Carpentier Théodore, tin
10 Hubert Mrs. J., wid Jos.
Fox Henry, machinist
Magnus H., jeweller
Hubert Richard, marble
11 Sénécal Eusèbe, printer
12 Métivier H., plasterer
13 Descôtes Ephrem, of D. Descôtes
15 Bourque Pierre P., tailor
Gravel Geo., clerk
17 Bellehumeur Noé, shoe
Beaumont James, cutter

Here Perrault court leg

21 Amyot Miss Anna, tailor
22 Chouman Nicholas, tailor
Shock Laurent, machinist
23 Fortin Gabriel, printer
24 Lapierre Mrs. Sophie, w
Keller Frank, fur dresser
25 Hébert Miss Lucie, dress
Drury Thomas, laborer
27 Painchaud G., carriage
30 DeChalut Mrs. M., wid
Boyer André, brassfinisher
31 Dufault Romuald, clerk
Laflèche Israel, clerk
32 Gosselin Alphonse, cler
clerk's office
33 Edmond Joseph, groc

Here Vitré st. intersect

35 Meunier Charles, groc
Abel dit Benoit E. S., c
39 Larue Ant., stonecutter
Delisle Mrs. M. L., w
dressmaker
Lord Nazaire, baker
41 Cenier Miss E., dressm
Bérubé A., laborer
Berubé Alphonse, pain
Berubé J. Bte., laborer
43 Moody Mrs. Marg., wid
bdg hse
Williams Albert, book
Harvey R. S., printer
Colburns Wm., brass f
Watson Alexander, ne
Macore Albert, tel oper
Courteau Jules, merch
Plumett Wm., jeweller
44 Gosselin Pierre, bdg hse
Martin Amédée, printer
Cauchon Pierre, of C
& Vaudry
Falardeau François, sh
Simard Pierre, clerk
Pinsonneault Hormisd
netmaker
Ouillette J. Bte., tailor
Boyer —, tailor
Vigeant Florentin, clerk
Hebert André, medical
Garler Wm., clerk
Dragon Louis, tailor
Bourget Onézime, saddl
45 Dowd Anthony, labor
Dowd E. C., P. O. cl
46 Beavis G., blacksmith
47 Demers L., carpenter
Bronner Auguste, mach
Laupretre Pierre, black
Brown John, express d
Paquet Mrs. Edesse, w
Malady James, laborer
Giroux Jean, machinist
Graincourt Louis, mach
Maissonneuve D., quar

PETS, OIL CLOTHS OR CURTAINS, visit JAMES BAYLIS & SON, 459 & 461 Notre Dame St

re Mrs. Alphonse, dressmaker, r
ch Edward, laborer, r
ert David, bricklayer, r
an Mrs. M., wid Louis
an Joseph, clerk
ie F., blacksmith
and Mrs. E., wid Ignace
and Miss Archange
hand Mrs. Malvina, wid M., French and English academy
ne Mrs. Mary, wid Francis
wright Thomas, bookkeeper
an Joseph, barber
ot Ed., barber
regor Mrs. C., wid John
regor Chas., tel operator
ge Germain, hardware
an Chas., laborer
rre dit Bardet—, shoemakr
hon James, laborer
ire Mrs. C., wid J., dressmaker
ger Nichols, dyer
d Richard, P. O. clerk
ms Henry, clerk G.T.R.
ander Mrs. M., wid E.
ir Martin, bricklayer
F. X., plumber
more Wm., shoemaker

Panchetière st. intersects.

e James, grocer
rd Wm., clerk
Urgele, clerk
re Antoine, butcher
n Leon, of Hart, Marion & n
rd Adolphe Pierre
rd S., of Bernard Bros.
rd E. A., of Bernard Bros.
rd Alf., of Bernard Bros.
rd A. of Bernard Bros.
rd Euclide, hatter
Ladger, tailor
d L.
n John, shoemaker
ack Alex. F., accountant
r A. P., clerk G.T.R.
ex Jos., laborer
rd Wm., tailor
rd Thomas, clerk
Mrs Charlotte, dressmkr
d William, laborer
n James, laborer
on Robert, laborer
Sam., bookkeeper
ns Alphonse P., clerk
Victor
wright Thomas, carder
R. Wm., confectioner
nache Ol., furniture

Dorchester st. intersects.

J. Bte., tailor
s Pierre, carpenter

Saint Charles place begins.

rence market
n Alfred, grocer
Jos., undertaker
J. W.
David, hotel
n Mrs. Mary, wid E.
r Dr. A., Evang. German church
n's church, German protest. Dr. A. Sommer, pastor

Charlotte st. intersects.

ne Ed., saloon
ux Louis, fish dealer
n Miss C., milliner
n Mrs. Annie
rd Miss Adelaide

142 Funkal Andrew
143 Sheep T., tailor
144 Cassan Edouard, bricklayer
145 Richard Julien, roofer
146 Saxeston Mrs. R., wid, dealer
Tetrault Hubert, laborer
Côté Joseph, blacksmith, r
David S., laborer, r
Gundlack Edwin, vegetables
147 Latour Miss M., dressmaker
149 Lepine Mrs. M., wid E. bdg hse
150 Monette Mrs. G., wid J. Bte.
152 Genet Pierre, tailor
David Mrs. S., wid Basile, r
153 Beresford N., shoemaker
Tees Wm., furniture store
154 Fortier Mrs. Léocadie, wid L.S.
155 Charland J. Nap., saddler
Peacock W., cricket bat maker
Lunn Thomas, fruit dealer
156 Dussault Léon, laborer
Belair Ozias, tailor
157 Chrétien Joseph, tailor
159 Price Henry, butcher
161 Price Jas., bookkeeper
162 Chartram Odilon, carpenter
163 Levy John, packer
164 Bonning Isidore, cabinetmaker
165 Parish Mrs. M. A., wid Jos.
166 Gagnon P., butcher
167 Clairmont Mrs. M. L., wid T.
168 Dooler George, messenger
169 Blumenthal Myer, of M Blumenthal & Co.
Beaudoin M., laborer, r
Sheep Fischel of M. Blumenthal
Lewis Jacob, pedlar, r
Max Abraham, tinsmith, r
170 Giroux T., shoemaker
171 Husson Philippe, tailor
Husson Peter, fruits
Champagne Edmond, painter, r
Champagne D., shoemaker, r
Dwyer M., laborer, r
173 Vellenskey Henry, tobacconist
174 Fogarty & Brother, shoe factory
175 Gélinas Mrs. Lucie, wid
L'Archeveque —, com traveller

Here St. Catherine st. intersects.

177 Perrault Adolphe, bookbinder
179 Lepage Joseph, shoemaker
Gaudry Joseph, baker
Lepage Philippe, tinsmith
Lepage Edouard, clerk
180 Bourdon Pierre, butcher
181 Quelch Jos., carter
Perrault & Boismenu, masons
182 Cadieux Isaac, milkman
195 Drapeau Louis A.
197 Beliveau Siméon, manager
199 Plante Frs., laborer, r
Levert Jules, carter, r
Somerville F., laborer, r
201 Fox Pat., policeman, r
Manseau Onésime, shoemaker, r
202 Denis Mrs. M., wid P., bdg hse
203 Gougeon André, saddler
205 Rancourt Chs. L., painter
Théoret Arthur, clerk
207 Normandin J. M., carpenter
207½ Duchesne Benj., blacksmith
Content Adolphe, clerk
Labrecque Jos., carpenter
209 Faille Chrysologue, carpenter
Patenaude Mrs. S., dressmaker
Jetté Jules, engineer
211 Lavallée Mrs. M., wid B.
Bray Damase, clerk
213 Gaudrand Jules, carriagemaker
Aymong Odilon, bookkeeper
215 Roussin Nap., shoemaker
Larin André, tailor
Stephens Honoré, joiner
217 Durochers H., laborer
Myet Aimé, painter
Labrecque Ed., carpenter
219 Gourlay James, laborer
Desjardins Miss, bdg hse
221 Roy Miss Rosiane, bdg hse
222 Lebeau Maxime, hotel

Here Mignonne st. intersects.

225 Beaucaire Frs., grocer
227 Despatie dit Forget Mrs. Zoë, wid Pierre
Despatie dit Forget P., furrier
229 Giroux Octave, stonecutter
231 St Claire Joseph, butcher
233 Viau Léandre, sen., stonecutter
Trudel Frs., baker
235 Viau Léandre, jun., stonecutter
Proulx X., stonecutter
Bertrand —, carpenter
237 Demaison Ed., shoemaker
237½ Bastien Alphonse, laborer
240 Arquette Pierre, shoemaker
242 Gingras Pierre, shoemaker
Brown H., trader

Here Leduc lane commences.

245 Moore Mrs. M., wid D., grocer
249 Galarneau Ed., printer
Lamouche Jos., of Lamouche & Frigon
251 Shea Patrick, trader
Charbonneau H. C., joiner
Richelieu Telesphore, tailor
252 Laporte Cyrille, painter
Myette Narcisse, painter
Myette Charles, planer
253 Huberdeau dit Lafrance Jos., bricklayer
Chartrand —, shoemaker
254 Berland Delphis, painter
Manseau Chs., laborer
255 Giguère Joseph, joiner
Gravel Jean, carriagemaker
Giroux Joseph, shoemaker, r
Gendron Joseph, painter, r
256 Sigouette Mrs. E., wid Joseph, dressmaker
Bigras Louis, bricklayer
257 Maisonneuve Mrs. V., wid Jos.
Beauchamp Frs., roofer, r
Gingras Olivier, laborer, r
258 Prévost Chas., shoemaker
Prévost Mrs. Chs., midwife
260 Levert Alphonse, plasterer
261 Beauchamp Mrs. Julie, wid M.
Beauchamp Alphonse, trader
Legaré Pierre, clerk
Sigouin Zéphirin, carter
St George Mrs. M., wid J. Bte.
Bourdon Honoré, shoemaker
263 Ouimet Louis, stonecutter
264 Desroches Mrs. C., wid J., grocry
265 Charbonneau Jos., carpenter
Catellier H., carpenter
267 Frenet Telesphore, blacksmith
Chartrand Phil., tobacconist
269 Lecavalier Eusèbe, carpenter
269½ Mercier J. L., mail conductor

Here Ontario st. intersects.

271 Goulet Adolphe, shoemaker
Long Samuel, painter
Goulet Miss Emilie, dressmaker
273 Villeneuve Ed., clerk
275 Monette Michel, joiner
277 Ravinal George, laborer
Généreux Joseph, baker, r
Gagnier Ed., artist, r
278 Thomas Mrs. B., wid John
280 Holden Wm., blacksmith
281 Renaud Joseph, laborer
Paquet J. Bte., bricklayer
Piché D., shoemaker
282 Tolbert John, laborer

283 Chartrand Mrs. F., wid J. Bte.
David Ferdinand, painter
283½ Archambault Chs., watchmaker
284 Cassand Vital, bricklayer
Cassand Ed., bricklayer
284½ Larin T., laborer
Legault Mrs. Zoë, wid Moïse, r
285 Clement Alfred, printer
285½ Chartrand Eusèbe, carpenter
286 Trudel Joseph, carpenter
Ellis Richard, bricklayer, r
286½ Beauchamp Geo., stonecutter
287 Coleman Michael, beerdriver
Coleman John, butcher
288 Lupien Mrs. M., wid Antoine
Lambert Jos., shoemaker
289 Kent Geo., bank note printer
290 Smith Sydney, joiner
Willis Edward, dyer
291 Papin Désiré, shoemaker
Moisson Jos., machinist
292 Joly Benoit, butcher
293 Comte Mrs. Julie, wid Jos.
294 Cusson Mrs. A., wid R.
295 Bartlett Mrs. Amanda, wid J.
296 Archambault Onesime, butcher
297 Doré Chs., carpenter
298 Girard Mrs P., wid A.
299 Bourdon J. Bte., dyer

Here Fortier st. intersects.

330 St Yoe Ant., sen., watchman
St Yoe Ant., jun., watchman

Here Sherbrooke st. intersects.

357 Lowe J., jun., of J. Lowe, jun. & Co.
359 Myers Jas. H., shirtmaker
361 Miller Mrs. C., wid R.
363 Kerfut Wm. H., contractor
371 Read Henry W., tailor
373 Wilson Mrs. Jane, wid Andrew
Wilson Andrew, shoecutter, r
374 Wood John, storeman
375 Galbraith Wm., com traveller
Bouchard Theodore, laborer, r
375½ Simpson George, carpenter
377 Boyd Mrs. Jane, wid John
377½ Stuart Robert, confectioner
378 Kerr Ths., com traveller
379 Armour A. McLean, bookkeeper
379½ Stephens George, tailor
380 Volar William, builder
281 Drum Wm., printer
382 Berger Geo., jeweller
384 McNiece W. J., of Douglass & McNiece
386 Kennedy John, clerk
McDonald Walter, clerk
390 Spence Miss A. B., artist
390½ Frechette Clément, shoe dealer
391 Smilie John, engineer
392 Stephens Miss E., dressmaker
392½ Baxter Patrick, carter
394 Cain Jos, brassfinisher
394½ Williamson James, mason
395 Sampson John, messenger
396 Branchaud Jos., artist
397 Wilson Robt. C., of Henry & Wilson
397½ Macdougall J., of Macdougall, Logie & Co.
398 Holborn Henry, storeman
399 Robertson Robert
399½ Ross James, bookkeeper
400 Cockburn F., brassfinisher
401 Macdougall A. B., storeman
401½ Hurley David, com traveller
402 Lauder George, plasterer
403 Philpot G., of Hammond & Philpot
405 Dunn Miss M., dressmaker
407 Young Robert, plumber
Aikman James, shoemaker, r
408 Hastie Wm., excise officer
409 Abbott Stephen A., reporter
410 Ritchie David, confectioner
Trump Wm., coachman
412 Mathews A. R., lithographer
Williams Glover, plumber
413 Grundell D. J., of Grundell & Munro
415 Bark Geo., com traveller
418 Lancashire J. S., storeman
420 Racicot Albert, grocer
422 Grumway F., engraver
Waters Geo., invoice clerk

Here Courville st. intersects.

428 Poliwka Emil, com merchant
430 Ross Jas, of P. S. Ross & Bros.
432 Murray John, clerk
434 Irwing Geo., bookkeeper
436 Jones rev. John, Presbyterian
437 Walker J. H., of Walker & Wiseman
438 Minto Mrs. M., wid A.
440 Norris Mrs. A., wid James
441 Colquhoun Mrs. Jane, wid W.
442 McAllan Alex. K. F., merchant
443 McNiece Jas., of McLaurin & McNiece
444 Monsarrat M. R., bank clerk
445 Dorwin J. H.
446 Sandham H., artist
447 Cadwell Mrs. Jane, wid Ths.
449 Kellond Robert, carpenter
450 Crosbie Robert, bookkeeper
451 Glass rev. C. G., professor
Glass James, B.C.L.
452 Hart Alex., com traveller
453 Bowden W. C., master mariner
455 Clendinning Jas., tel operator
457 Anderson Mrs. Annie, wid G.
459 Dickson Alex., of Dickson, Wade & Co.
461 Walsh Jas., bookkeeper
463 Lefort Emile, merchant
464 Denis Pierre, painter
466 Barry David, laborer
Parkeman Pat., gardener, r
Gravel Mrs. M., wid Frank, r
O'Hara Martin, laborer, r
McGibbons Chs., laborer, r
469 Thompson M., bookkeeper
471 Bourgeois Ed., laborer
472 Groome P M., grocer

Here Charbonneau st. ends.

474 Charest A., grocer
475 Woods Wm., sexton
475½ Fournier Frs., contractor
477 Hunt Edw., bookkeeper
479 Leith Miss
481 Chartrand Alph., blacksmith
482 Dazé J. Gilbert, carpenter
483 Watkins John, foreman
484 Burke John, laborer
485 Fortin Mrs. E., wid J. Bte.
486 Doré Charles, shoemaker
487 Broderick Martin, laborer
488 Dufault Modeste, foreman
Paquette Frs., foreman
489 Lapointe Prosper, grocer
Danneau Geo., tinsmith
490 Chartrand Moïse, stonecutter
Pepin Jos., contractor
491 Baker James, plasterer
492 Gregoire Simeon, shoemaker
Lapointe Louis, carpenter, r
Todd Andrew, painter, r
493 Gilbert Wm, brassfinisher
494 Terrien H., stonecutter
495 Lemire Joseph, blacksmith
497 Nimmo Mrs. Mary, wid Alex.
498 Joyce Henry, painter
St Clair Hugh, shoemaker
499 Marion Mrs. J., wid E.
500 Thibault Pierre, bricklayer
Frigon Damase, carter, r
502 Boudreau Amable, labore
503 Earl Mrs. Mary, wid Ed.
Scott George, druggist, r
Langan John, butcher, r
503½ Racicot F., carpenter
504 Renaud Félix, carter
Chaloup Modeste, hatter,
Galipeau Delphis, laborer
504½ Bissonnette Joseph, butch
505 Frost Alfred, carpenter
505½ Wingham John, stationer
506 Labelle Maurice, shoemak
507 Frost Israël, shoemaker
508 Gougeon Ant.
509 Stevens Louis, shoemaker
510 Perrin Emilien, shoemake
411 Wright James, accountan
512 Arbour Norbert, carter
Arbour Remi, carter
514 Meunier Joseph, carter
515 Macdonald A., professor
516 Thouin J. Bte., carriagem
518 Welch Patrick, carter
519 Turton T. H., collector
521 Carlisle Fred., messenger
527 Wilson J., of Mitchell &
529 Stethem Wm., printer
531 Dixon Jos., bank clerk
532 Warren Robert, carpente
534 Collins C. J., clerk
536 Boucher Adolphe, labore
536½ Boyd Wm., moulder
537½ Geen Lock, machinist
538 Mitchell Albert, com trav
538½ Lavers Miss, fancy work
540 Forget Ant., laborer
Gallipeau J. Bte., garden
Galipeau J. Bte., laborer
Crapeau Jos., tinsmith
546 Dore Moise, carpenter

Here Roy lane intersect

551 Laliberté Ovide, grocer
552 Prevost Pierre, quarryma
553 Mason S. W., stationer
555 Russell John, com travel
557 Jones Samuel
559 Caron Chs., decorator
560 Chalut N., hatter
Deseve Auguste, plaster
564 Grant Lewis, butcher
566 Thibault Jos., laborer
567 Durocher Edward, clerk
567½ Booth C. W., driver
568 Beauchamp J., jeweller
571 Bertram Joseph, carpen
572 Dubé Ant., carpenter
573 Chapple Alfred, bookke
Fielder R., short hand
574 Andegrave J. Bte., carp
Goyette Edward, joiner
575 Haberer Eugene, artist
576 Damour Arthur, shoema
578 Lamouche Narcisse, car
580 Frigon Nap., cabinetma
581 Stewart D. J., com mer
589 Meloche Chs., watchma
Meloche Edward, artist
591 Boucher J. Bte., trader
593 Valade Joseph, stonecut

ST EDWARD, from 165 west to 106 St Alexan

Lawrence ward

1 Stodart David R., stock
2 Mulchay James, printer
5 James William, sen.
James Enoch, of Joseph & Co.
7 Morrison Jno., builder
9 Hodgson Wm., bookke
10 Connaughton Jas., buil
11 Archibald Mrs. Ellen, b

S BAYLIS & SON keep on hand the best makes in BRUSSELS and TAPESTRY CARPETS.

ardon Wm. F.
ardon Walter
bertson Mrs. Amelia
thier Alex., laborer
rdner Robert H., broker
rs Jas., merchant
th Geo., insurance manager
nderson W. A., bank clerk
nderson S. D., bank clerk
rndy Mrs. C., wid G.
cfarlane W. T., com traveller
lieus John, prof of music

**LIZABETH, from 415 Craig
h to 705 Ontario, St Louis
t**

mon rev. J. A., pastor
rrost rev. Jos., pastor Craig Street French Protestant ch
ninger Jean, sculptor
rrette Mrs., wid Frs.
rrill A., of Merrill & Merrill
oley James, bricklayer
Amour Mrs. Rosalie, bdg hse
rque Louis Napoléon, M.D.
mers L. D., customs officer
illot Jacques, clerk
breez Miss Marie
hrer Mrs. C., female physiian
hrer F. A., merchant
blanc C. A., sheriff
ngeller Ludger, clerk
terman H. T., clerk
thier Mrs., wid Louis
uture Achille, cabinetmaker
bson T. D., clerk
lle Mrs. Rosalie, wid Jos.
lle J. A. A., advocate
lle G. E. A., dentist
role Frs. A., customs clerk
ter Nathaniel, engraver
malice Philippe, clerk
bouf Auguste, agent
lbec A., advocate
noit Philippe, merchant
ndurand Œ., of Œ. Dandurand & Co.
role Frs. A., customs officer
hbarg Mrs Helen, wid A.
nison Joseph, clerk

Here Vitré st. intersects.

rry Thos., customs officer
ondelle Mrs. A., wid Alex.
rtineau Alex., shoemaker
mouchel Mrs. H., wid Théop.
tcher Thomas, bank clerk
bric Pierre Auguste, clerk
bric Léonidas, bookkeeper
rgeron Joseph, clerk
ucher Charles, clerk
rgeron Barthelemi, clerk
net Ferdinand, clerk
rgeon Henri, clerk
fevre Mrs. M. A., wid L. M.
berge Aug., of Laberge & Co.
hlier Chs. E., clerk of the Crown
hn André, notary
blanc Charles, clerk
mpbell Wm.
rvel Maximin G., of Gravel Frères
vel Jean Marie
rvel Ed., of Slack & Gravel
lexe Frank, agent
tchelor Mrs. Eliz., wid A.
ramée Joseph, contractor
ramée Denis, architect
don Isaïe, bookkeeper
bensky M., salesman
rin Ernest, clerk
dan James, messenger

33 Bourdon P. J. Valmir, clerk
34 Coysh William, cabinetmaker
35 Sénécal Henri, of Sénécal, Cadieux & Cie.
35½ Smith John, tinsmith, r
Dudevoir Treffié, machinist, r
Gibeau Augustin, joiner, r
Gibeau Jean Baptiste, laborer, r
Frappier Xavier, printer, r
Higgins Mrs. Bridget, wid M., r
Martin Edward, tailor, r
36 Cunningham W. S., carpenter
37 Claprood Siméon, contractor
38 McCulloch Wm., cabinetmaker
39 Brunette Mrs. M., wid N.
40 Mackay Andrew, storeman
41 Guérin Constant, merchant
41½ Morin P. H., city assessor
43 Castelli B.
43½ Robitaille Arthur, merchant
45 Dupuis Mrs. E., wid Jos.
45½ Raymond Laurent, clerk
Riendeau Mrs. Agnes, wid J.
50 Muckle Mrs. Jane, wid Charles

Here Lagauchetière st. intersects.

51 Mayrand George, clerk
52 Wyard Joseph, collector
53 Brosseau Edmond, laborer, r
Bessette Pierre, collector, r
Leblanc Hector, clerk, r
McAnally Patrick, shoemaker, r
McFarlane Jas., bookbinder, r
Dumouchel M., sewing machine agent
54 McKenna James, plumber
Crevier L. C., furniture dealer, r
Robillard Moïse, bricklayer, r
56 Radford Mrs. Emma, wid John
57 Wand Charles, builder
58 Barwick Oliver E., teacher
59 Gauvreau George H., clerk
Tranchemontagne Chas., clerk
60 Marcel Alexis, joiner
61 O'Connor Thomas, boilermaker
Lanctot Husmer, law student
62 Décary Jos. A., law student
St Julien J. A., law student
63 Tellier Timothée, blacksmith
65 Prévost H., professor of music
66 Crowley Daniel, butcher
67 Wright James, engineer
68 Quinn Ths. D., deputy inspector of fish and fish oil
69 Sutherland Mrs. Mary A., wid R.
70 O'Connor D., clerk P. O.
73 Stone Mrs. Maggie, bdg hse
76 Legault Léon, grocer
77 Thomberey Mrs. Emilie, bdg hse
79 Ethier Mrs. Olivine, wid A.

Here Dorchester st. intersects.

80 Paquin Isidore, clerk
82 Rivet Cyprien, tailor
83 St Louis J. Bte., of J. Bte. St. Louis & Frère
84 Paquin Mrs. M., wid J. O.
85 St Louis Emmanuel, contracto.
86 Groves Geo., merchant
87 Newton Thos., customs officer
88 Pattenaude C., customs officer
89 LeMontais E., bookkeeper
90 Mathieu Antoine
Martinbeault N., r
91 Lussier Miss Zoë, bdg hse
Forget Lucien, law student
92 Samuel H., wholesale dry goods
93 Andrews Mrs. E., wid F. H., seminary
Andrews Miss Maria, teacher of music
94 Howard Miss Louisa, bdg hse
Milot Toussaint, shoemaker, r
Delorier Joseph, blacksmith, r
94 Unold François, tailor, r
Bourgeois Joseph, bricklayer, r
Girandin Jacques, baker, r
98 LeMontais W. B., of LeMontais & Co.
100 Clancy Pat., carter
102 Parent Mrs. Esther, bdg hse
104 Labelle Felix, laborer, r
Campeau Jean Bte., laborer, r
106 Dufour Hubert, laborer, r
Joly Paul, laborer, r
108 Raymond Wm., storeman
Dusep Elie, joiner
110 St Jean Louis, grocer
111 Leroux Mrs. Marie L., wid A.
Robillard Jos., driver
Bourdon Arthur, clerk, r
106 Chartrand Mrs. F., wid Paul, r
L'Heureux Napoléon, laborer, r
Beausoleil Mrs. Emilie, wid E., r
Girard Uldéric, machinist, r
Laliberté Pierre, joiner, r
Harris Edwin, type founder, r
Henderson Henry policeman, r
118 Thompson Robt., engineer
120 Reinhold Rodolph, engraver
124 Paquette Mrs. Genevieve, r
Poitras Miss N., r
Grenier Léon, laborer, r
126 Payé Benjamin, joiner, r
128 Cooper Mrs Jane, bdg hse
132 Faucher Miss Alph, bdg hse
134 Lavigne F. A., vet surgeon
136 Marcotte Mrs. S., wid F.

Here St. Catherine st. intersects.

145 Cadotte Joseph, clerk
146 Nixon John, express driver
Lussier Xavier, confectioner
147 Duchesneau Zotique, merchant
148 Matthews Peter, cook
149 Rivet M., treasurer Canadien Construction society
150 Johnson Charles, traveller
151 Hayden Charles, mail conductor
151½ Marshall Alexander, printer
152 Finzel Peter, upholsterer
153 Proulx Michel, brass finisher
153½ Marquis Alphonse, bookkeeper
154 Garner Henry, engineer
155 McLellan Norman, P.O. clerk
155½ Beauchamp Oscar, of Barrette & Beauchamp
156 Delorme P., leather merchant
157 Bennett James, cabinetmaker
158 Brown J., of Haskett & Brown
159 Scott David Wm, dry goods

Here a lane intersects.

160 Reinhardt Geo., of G. Reinhard & Sons
162 Ste Marie Lud., customs officer
Bouquenez Jean Baptiste, M.D.
163 Jolicœur George, dry goods
Jolicœur Onésime, of Jolicœur & Frère
164 Wood H., railway inspector
165 Richer Ovide A., advocate
Bibeau M, advocate
166 Ouimet J. Alp., of Ouimet & Ouimet
168 Pruneau J. Bte., plasterer
169 Nimmo rev. J., ch of Scotland
169½ Quelch Wm. J., clerk
170 Malvalle Louis
171 Nantel François, shoemaker

Here Mignonne st. intersects.

172 Cinq-Mars Alphonse, detective
174 Franchère L. O., tailor
175 Douai Félix, painter
Guérin F., painter
176 Pridham F., P. O. clerk
177 Gagnier Charles S., of Laurent & Gagnier

JAS. BAYLIS & SON—CARPET, OIL CLOTH & CURTAIN WAREH'SE—459 & 461 NOTRE DAM

78 McKenzie Henry, P. O. clerk
79 Larue Léon, laborer
Major Narcisse, carter
180 Howe Charles C., messenger
180½ Leprohon Alcibiade
181 Décary Gervais, plasterer
182 Shepherd Mrs., wid George
182½ Labranche Olivier, bookkeeper
183 Cavalo Pierre, restaurant
184 Payette Jean Bte., builder
185 Finn Timothy, printer
Lefebvre Jos., plasterer
186 Denis Joseph, clerk
Wise John
187 Viau Toussaint, tracer
188 Brault Mrs. Caroline, wid A.
189 Walters Henry
Chambers Thos., customs clerk
189½ Richard Mrs. Delphine, wid E.
190 Saucier Louis P., clerk
191 Barthelot Miss Marie Anne
192 Parent Chs Hector, bank clerk
193 Gagné Pierre Léon, bailif
194 Dubeau N., clerk
195 Brulé Léon, stonecutter
196 Roby Joseph Gilbert, clerk
197 Létang Dontaille, pork dealer
198 Wight Wm., clerk
199 Brosseau Alexandre, plumber
Billette Jean, type founder
200 Lamontagne W., cabinetmaker
Boisseau Jos., stonecutter
201 Patenaude Azarie, barber
Allaire Louis, contractor
202 Bastien Edmond, furrier
Bélanger Mrs. Agnes, wid M.
203 Lanthier Damase, laborer
Reeves Napoléon, clerk
204 DeChantal Charles
205 Bourassa Samuel, photographer
206 Dagenais Mrs. Mathilde, wid H.
207 Trempe Octave, dry goods
208 Hogg Wm., clerk G.T.R.
209 Woolley George, upholsterer
211 Greenway James, steamfitter
213 Mercier Joseph, jun., architect
215 David Hormisdas, clerk
217 Laviolette Joseph, butcher
219 Gauthier Louis, clerk
220 Labranche Joseph, storeman
Bara Olivier, bookkeeper
Guy Jos., carriage builder, r
221 Delorme Pierre, butcher
222 Smith Patrick, carter
223 Rourke Geo., agent
Rourke Chs., bookkeeper
225 Bruneau Léon, sen., contractor
226 Maillet Rémi, tailor
227 McGown Joseph G. W., sec. Road committee
228 Bourgoin Napoléon, contractor
230 Laurent Philippe, contractor
231 Madden Hugh, customs officer
232 Soucisse Henri, contractor
233 Martin François X., accountant
234 Arnoldi Charles, clerk
235 Bertrand Timothy, engineer
236 Adams Alex., foreman

Here Brunet lane intersecte.

237 Bourbonnière Avila, bookkepeer

ST ELIZABETH LANE, off 104 Dufresne, St Mary ward

9 Robillard Xavier, laborer
Bedard Fabien, laborer
11 Thérien Frs. Xavier, joiner
Robichon Mrs. Zoë, wid Jos.
Perier François, laborer
Joly Etienne, carpenter
Castonguay François T., laborer
14 Dubé Louis, laborer
Archambault A., carpenter, r
16 Ouellette Philéas, laborer
17 Duclos François, carter
Mainville Gédéon, laborer, r
21 Laplante Louis, laborer
Gauthier Xavier, laborer
23 Mathieu Chas., laborer
Robinson Louis, laborer, r
26 Mathieu Jean Bte., laborer
Brodeur F., laborer, r
26½ Demers Joseph, nail cutter
Gratton Louis, milkman, r

ST ELOI, from 449 St Paul north to 14 St Sacrament, West ward

3 Fish, Shepherd & Co., importers
9 Childs Geo., & Co., general grocers
10 Lovell Printing and Publishing Co., (limited), John Lovell, managing director
15 Ferrier & Co., hardware
22 Charlebois A. & A. B., general brokers

ST EMERY, from 176 St Denis to 251 Sanguinet, above Mignonne, St Louis ward

2 Bown Geo. Chs., com merchi
9 Normand Pierre, carpenter
10 Léveillé Z., sen., stonecutter
Cadieux Joseph, plasterer, r
Durand Auguste, joiner, r
11 Paré Albéric, foreman
Collin Mrs. Sophie, wid R., r
Duplessis Thos., stonecutter, r
11½ Chambers William, bookkeeper
13 Caron Miss Odile, seamstress
14 Beauvais Julien, mason
15 Morin Gilbert, carter
16 Daignault Mrs. M., wid J. Bte.
Daignault Charles, laborer
Brière Antoine, wood sawyer
17 Beauséjour Frank, carter
19 Gravel Miss P., charwoman
20 Mayer Mrs. Zoë, wid Jean
Drapeau Mrs.
21 Quintin Jos., stonecutter
22 Beaucaire Joseph, clerk
23 Waisbrook Pierre, tailor
Waisbrook Bastien, tailor
24 Bromley Robert, trader
25 Douaire Adolphe, painter
26 Clément Pierre G., draughtsman
27 Picard Miss Emerand
28 Martelle Arsène, joiner
29 Lamoureux Timothé, carpenter
Morrissey Mrs. A., wid George, r
Vezina Jean Bte., r
30 Monty Eustache, clerk
31 Bertrand Jules, carpenter
Colin Joseph, shoemaker
Lefebvre George, roofer, r
Bernier —, carpenter, r
32 St Marcel Mrs. A., wid Xavier
33 Bomier Mrs. M., wid Cyrille
35 Bayard Edouard, joiner

ST FAMILLE, north from 629 Sherbrooke to Hotel Dieu, St Lawrence ward

20 Simms F. H., of R. Simms & Co.
22 Molson Mrs. H., wid George
24 O'Heir James
26 McGibbon A., of McGibbon & Baird
McGibbon Robt., student
29 Blaiklock F. W., land surveyor
Blaiklock Geo., manager Beaver Stamping Co.
31 Leclaire John
32 Campbell Alexander,
33 Norris James S., com merchant
33½ Evans Thos. W., of Evans
34 Robertson David, importer
35 Nash Frederick, manager D bank
37 Morey J. T., of Internat Express Co.
39 Douglas Alex., merchant
39½ Elliott A. G., grocer
40 Turgeon E. of Turgeon & C
41 Elliott John, H. merchant
43 Carter E. H., manager C Beating Co.
44 Graham Hugh, of Graham & Graham Robt. W., Star off
46 Johnston Samuel, bookkee
47 Hunsicker Jacob E., merch
48 Macfarlane Robert, of Ma lane & Co.
49 Barbeau Edmond J., cash
52 Munn Stuart, of Lord, M & Munn
54 Huston Francis, clothier
56 Stafford John, tailor
58 Wurtele Miss
60 Cooper W., merchant
62 Pownell Robert, general a Canada Life Insurance Co
64 Wilson Andrew, merchant
66 Dunlop A., architect
67 Benoit François
68 Gagnon Chs. E., merchant
76 Ransom Howard manager
88 Wells F. B. auctioneer
90 Cowan John, of Henry C man & Co.
94 Lobley rev. J. A., chur England
96 Lafleur rev Théodore, B church
98 Buchanan A. B., Bank of treal
100 Grafton F. E., publisher
102 Perry Geo. A., of Slater & P
104 Baggs Mrs. Mary Ann wi
Shackell Henry, agent

Here Bagg st. intersects.

111 Anderson W. J., accou Bank of Montreal
113 Hendery Robert, silversmit
118 Hughes Frederick, of Dou Kirk & Co
120 Delaet Alberic, manager Ni District Mutual Insuranc
124 Dalgleish Robert, accountan
126 Cruickshank Geo., flour me

ST FELIX, from 329 St Jo north to 186 St Antoine Antoine ward

11 Charbonneau J. Bte., labor
Godin Isidore, laborer, r
Hempey Joseph, baker
Loiselle Miss H., tailoress, r
Larose Mrs., r
Miller Charles, laborer, r
Murphy Mrs. W., wid Mich
12 Payette Mrs. Cath., wid Em
13 Joly Célestin, laborer, r
Contois Frs., tinsmith, r
Millar John, engineer, r
15 Laviolette Alfred, varnisher
Quesnel Paul, laborer
16 Legault Antoine, carter
17 Boyer Rémi, customs office
17½ Leduc François, horse trade
Labelle Alfred, shoemaker,
18 Adam Philéas, grocer
19 Gauthier Joseph, grocer
21 Lewis Samuel, moulder
22 Messier Chas., shoemaker
Ramier John, joiner
23 Larivière Léon, joiner
Debien Octave, laborer, r

BAYLIS & SON keep constantly on hand a Large Stock of Curtain Materials & Cornices.

le Edouard, joiner, r
are Napoléon, shoemaker
William, clerk, r
in Amable, storeman, r
F. X., moulder, r
André, laborer, r
George, barber, r
ngton James, saddler
e Napoléon, joiner, r
ate Damase, shoemaker, r
rie Miss M., charwoman, r
le Jos., shoemaker, r
est O., tanner, r
Auguste, joiner r
ère Frs., joiner, r
ne Ed., jun., printer, r
ne Edouard, laborer
nault H., bookkeeper, r
ncourt Albert, laborer, r
Mrs., wid B.
ert Louis, joiner, r
ir Isaie, machinist, r
in M., butcher
Joseph, agent
eux P., laborer
ert Jos., cabinetmaker, r
ert Bruno, joiner, r
nette Isidore, bricklayer
n F., telegraph operator

ert st. and railroad track intersects.

John, storeman
amara Mrs. J., wid M.
gan Mrs., wid L.
en Ed., laborer
ar James, laborer
uche Mrs. M., wid Jos.
ll Isaac
Mrs. E., wid D., laundress

Bonaventure st. intersects.

n Joseph, grocer
ier Louis
nd Jean Bte., joiner
hand Thomas, painter
h John, trader
on Félix, carter
reau Joseph, laborer
hise Ant., butcher
e Auguste, blacksmith
in Alfred, shoemaker
t Joseph, butcher
hise Joseph, joiner
er Mrs. Marie, wid H.
er Neil, baggageman
ches Pierre, carpenter, r
son Archibald, laborer, r
Thos., laborer, r
Joseph O. painter, r
Peter, carter, r
e Chas., carriagemaker
r Dominique, carter
ndon J., conductor G.T.R.
ven Pierre, contractor
er Herbert
eau Charles, carter
e A., roofer
e Chas., shoemaker, r
e Chas., jun., shoemaker, r
J. M., sawyer
ry John, confectioner
t Joseph, clerk
t Arthur, moulder, r
ur Théophile, moulder, r
t Joseph, carriagemaker, r
b Charles, painter
ndeau I., blacksmith
on John
e Ferdinand, clerk
re John A., bookbinder
mott John D., coachman
e Alfred, painter
en Edward, carter
t A., contractor

115 Noble John, driver
116 Hay James, driver
118 Lavigne Théophile, foreman
123 L'Espérance Alphonse, butcher

ST FRANCIS, opp 171 Centre, from Grand Trunk west to Centre, St Ann ward

9 McDonald Michael, carter
Duston Isaac, clerk
11 Page Mrs. Marguerite, wid James
Supple John, G. T. R.
Hogan James, carter
15 Souvenir Louis, finisher
Perroz Lucien, joiner
17 Crow Michael, laborer
20 Davis Joseph, employee G.T.R.
22 Lannan Thomas, shoemaker
29 Dion Saul, brakeman
Gatien Pierre, laborer
31 Gagnier P., decorator
Ouellette David, laborer
Hamilton Henry, laborer
Lafranchise Aimé, laborer
Sénécal Charles, laborer
O'Keefe James, laborer
Decarie Toussaint, laborer
Picard Zotique, laborer
Lyons Michael, laborer

ST FRANCOIS, from Barrack west to 6 Friponne, East ward

2 Boyd & Egan, storage
3 Ritchie Mrs. Margaret, wid J.
5 Bone Thomas H., pedlar
Henault L. E., ice house
21 Charland Saul, laborer
Sarcy Alex.
Sanglade Pierre, laborer
Solorio André, laborer
Peltier Louis, laborer
Aubry Luc, laborer
23 Gaudet J. Bte., laborer

ST FRANCOIS XAVIER, from 359 Commissioners north to 606 Craig, Centre and West wards

7 Customs warehouse No. 133
8 Customs warehouse No. 36

Here St. Paul st. intersects.

16 Radway John, M.D., & Co., proprietary medicines
20 Childs Geo., & Co., importers
23 Lesser & Jacobs, cigar manufacturers
Ferrier & Co., hardware
Windsor Powder Co., head office
24 Macfarlane Wm. S.
25 Mulholland & Baker, importers
28 Hutchins B., broker
32 Watson Robert
Bryson T. Maxwell, & Co., customs brokers
37 Redpath John, & Son, sugar refiners
43 Fulton J., accountant & assignee
Drummond, Cassels & Co., financial agents
New Rockland Slate Co., Chas. S. Drummond, secretary
Porteous Thos., hardware broker
Cunningham Chas. H., general merchant
Mount Royal Cemetery Co., W. Turner, secretary
Provident Mutual Building society, W. Turner, sec.-treas.
Commercial Mutual Building society, W. Turner, sec.-treas.
Canada Mutual Building society, Wm. Turner, sec-treas.
Turner Wm., accountant
Oliver Robert W., collector
Commercial Union Assurance Co., Fred. Cole, general agent
Intercolonial Coal Mining Co., H. A. Budden, vice-president; C. W. Black, secretary
Budden H. A., vice-president Intercolonial Coal Mining Co.
Black Charles W., secretary Intercolonial Coal Mining Co.
Aldine office, Virtue & Co., publishers
Virtue & Co., publishers, C. C. Newton, manager
Watson John, & Nephew, hardware
Beach William G., importer
45 Taylor Bros., brokers and genl agts Northern Assurance Co.
Northern Assurance Co., Fire, Taylor Bros., gen agents
Scottish Imperial Fire Insurance Co., Taylor Bros., gen agents
47 Parslow John, stationer

Here St. Sacrament st. commences.

49 Bellhouse, Macpherson & Co., agents
Savage Alfred, & Son, oil merchants
Johnson W., manufacturers' agent
50 Montreal Telegraph Co., Sir Hugh Allan, president; James Dakers, secretary
51 Meeker C. J., exchange broker
52 Holland A. T., & Co., exchange brokers
54 Starke J., & Co., book and job printers
55 Oswald Bros., stock brokers
Oswald J. K., gen manager Merchants Marine Insurance Co.
Oswald Henry C., clerk
Tibbs Percival, accountant
Merchants Marine Insurance Co., of Canada, W. Darling, president; A. W Ogilvie, M.P.P., vice-president; J. K. Oswald, general manager; Percival Tibbs, accountant
56 London Assurance Corporation, Romeo H. Stephens, chief agent
Stephens Romeo H., chief agent London Assurance Corporation
Prentice Edw. A., stock broker
57 Middlemiss J. R., & Co., financial and general agents
58 Rhind William, official assignee, Handyside & Co., commission agents
Wilson Thomas, general agent Cunard Line of Steamships
Cunard Line of Steamships, T. Wilson, agent
Montreal Stock exchange, Frank Bond, secretary
Bond Frank, secretary Montreal Stock exchange
Montreal Mining Co., n J. Handyside secretary
Wright, Brogan & Panet, notaries
Bone John, laborer
59 Normandeau P. E., notary
Doutre & Ferguson, assignees and accountants
60 Barthe L. A. P., stock broker
City District Telegraph Co., E. A. Baynes, manager
Baynes E. A., manager City District Telegraph Co.

JAS. BAYLIS & SON—CARPET, OIL CLOTH & CURTAIN WAREH'SE—459 & 461 NOTRE DA

60 Watson Robert, superintendent City District Telegraph Co.
Barthe James G. advocate
61 DeLisle C. A., brokerage and commission
63 Isaacson J. H. & A. G., notaries and commissioners for receiving affidavits
Danis Miss Hermine
64 Royal Fire & Life Insurance Co., Routh & Tatley, chief agents
Routh & Tatley, chief agents Royal Fire and Life Ins. Co.
67 Ramsay Robt. A., advocate
Snowdon H. L., advocate
Belanger J. B., liquor manuf
Toussaint Miss Marie
69 MacDougall Bros., stockbrokers
71 Horne Geo., & Son, stationers
72 North British and Mercantile Insurance Co., MacDougall & Davidson, general agents
MacDougall & Davidson, stock and bill brokers, and general agents North British and Mercantile Insurance Co. and Scottish American Investment Co. (limited)
Scottish American Investment Co., (limited), MacDougall & Davidson, agents
75 Corcoran H., pork inspector
77 Corrigan H., Shakspeare inn
79 Delmonico Lunch rooms, Jos. M. Gianelli, proprietor
81 Kerr & Carter, advocates
82 Kinsela Duncan, stock broker
Montreal Open Stock exchange, J. P. Withers, secretary
Bell & Withers, stock brokers
Withers J. P., secretary Montreal Open Stock exchange
Howard S. B., merchant
Doutre, Doutre, Robidoux, Hutchinson & Walker, advocates
L'Archeveque E., B.C.L., notary
Coullard Ed., B.C.L., advocate
Cheney Gilman, superintendent Canadian Express
83 Ford E., stock broker
84 United States & Canada Express, D. T. Irish, agent
Canadian Express Co., G. Cheney, superintendent; D. T. Irish, agent
National Express Co., D. T. Irish, agent
European Express, (Canadian Express Co.), D. T. Irish, agent
Irish D. T., agent Canadian Express Co., National Express Co. United States and Canada Express and European Express
85 Houle Alp., advocate
Clark A. C., broker
Joutras Louis, messenger
87 Dominion Telegraph Co., Thos. Swinyard, general manager
Hosmer C. R., superintendent Dominion Telegraph Co.
91 Ætna Fire Insurance Co., of Hartford, Conn., Wood & Evans, agents
Hartford Fire Ins. Co., of Hartford, Conn., Wood & Evans, agents
Connecticut Mutual Life Ins. Co. of Hartford, Conn., Robert Wood, general agent
Travelers Insurance Co. of Hartford, Conn., R. Wood, local agent
Wood & Evans, general insurance agents
92 Nichols & Marler, stock brokers
93 Pacific Mutual Marine Ins. Co. of New York, John Popham, representative
Union Marine Insurance Co. (limited) of Liverpool, England, John Popham, representative
Popham John, advocate
Brodie Hugh, notary
Perrault H. M., Provincial land surveyor and architect
94 Millar William, stationer
95 Geddes Henry H., real estate and investment agent
Mackenzie Wm., broker
96 Provincial Loan Co., Geo. B. Muirs, secretary-treasurer
Muir George B., sec.-treasurer Provincial Loan Co.
Sache Wm., stock broker
United States Life Insurance Co.
Howard Christopher, caretaker
97 Gordon & Lindsay, stock brokers
Gordon J. W., of W. Gordon & Lindsay
98 Mavor & Ramsay, coal oil and lamps
99 Mitchell Robert, & Sons, commission merchants
Badgley hon. W., counsellor at Law
Beuthner Bros., manufacturers and manufacturers' agents
100 Strathy & Strathy, stock brokers
101 Phœnix Fire Assurance Co. of London, Gillespie, Moffatt & Co., general agents for Canada; James Davison, manager
British and Foreign Marine Ins. Co. of Liverpool, (limited), Gillespie, Moffatt & Co., agts; R. W. Tyre, manager
Davison Jas., manager Phœnix Fire Insurance Co.
Tyre Robert W., manager British and Foreign Marine Insurance Co., Liverpool, and inspector Phœnix Insurance Co. of London
102 Union Mutual Life Insurance Co. of Maine, C. B. Cushing, gen. manager; A. F. Hall, cashier
Cushing Chas. B., general manager Union Mutual Fire Life Insurance Co. of Maine
Hall Albert F., cashier Union Mutual Life Insurance Co. of Maine
Harrington N. P., special agent Union Mutual Life Insurance Co. of Maine
Cushing Bros., lumber merchts
Imperial Fire Ins. Co. of London, Eng., Rintoul Bros., general agents
Dick's Chemical Fire Engine, Rintoul Bros., agents
Rintoul Bros., com merchants
White John, accountant
Caverhill Thos., banker
Macdonald William, M.D. agent Eagle Life Assurance Co.
Eagle Life Assurance Co., William Macdonald, M.D., agent
Joseph & Burroughs, advocates and commissioners for Ontario
Joseph Jesse, Belgian consul
Springle James K., architect and civil engineer
Canada Tanning Extract Co., (limited) E. Bradley, manager
Journal of Commerce, M. S. Foley & Co.
103 Canada Guarantee Co., E. Rawlings, manager
Accident Insurance Co. Canada, Edw. Rawlings, manager
Rawlings Edw., manager and secretary Canada Guarantee and Accident Insurance Co. of Canada
104 Forget L. J., stockbroker
Demandeville & Co., brokers
105 Banque d'Hochelaga, J. Quet, cashier

Here Notre Dame st. intersects

118 Marler & Payne, bankers brokers
121 Weir Wm., banker & broker
123 Latour Mrs., hairdresser
125 Fisher John, & Co., newsmen

Here St. James st. intersects

126 Post office, Guillaume Lamy postmaster
Post Office Inspector's Edwin F. King, post office inspector
132 Campbell Kenneth, & Co. medical hall
134 Beauchamp F. X., jeweller

Here Fortification lane intersects

141 Gazette printing office, T. White, proprietors
White T. & R., book and job printers
Kirby James, advocate, Gazette
142 Beaubien Pierre, M.D.

ST GABRIEL, from 239 missioners north to 486 dividing East and wards

9 Peltier J. L., boots and
16 Greig J., painter
17 Hotel du Canada, A. B. proprietor
Beliveau Aimé, proprietor du Canada
Guérin F. X., of F. & H.
Lamontagne H., leather
Pfeister P. A., professor
Mason J. G., clerk
Deschamps F. R., clerk
Benoit M.
Dorion Ed., P. O.
Rinfret J. D., advocate
Desrosiers Ernest, advocate
Roy P. H., advocate
Lareau E., of Lareau &
Lanctot P., advocate
Styce Fred., merchant
Corneil C., clerk
Westernick H., professor
Rainville H. B., of D. Rainville & Rainville
Garon D., customs office
Jordan C. H. R., clerk
Forget Amédée E., advo
Archambault L. A., adv
Lemay E. H., agent
Lamarche A., of Lamarche mers, Prévost & Co.
McCaffrey Mrs. H. A.
Richer L., professor
McGlashan J. W., of Mc & Harman
Stevens C. H., advocate
Meagher D., M. D.
Meagher J.
Owen W.

BAYLIS & SON keep constantly on hand a Large Stock of Curtain Materials and Cornices.

P., agent
Arthur, barkeeper
Siméon, bookkeeper
D. B., com traveller
François, merchant
F. G., of Roy & Bou-
Louis, clerk
H., of Beaudry & Co.
A. D., clerk
W. G., of Bancroft & Co.
M. L. S., of Ritchie &
J. O.
Chas., merchant
Jos., manager Canada
Urgèle, fireman
P. Edmond, barber
W. Simpson, B.C.L., of
Doutre, Doutre, Robidoux,
Hutchinson & Walker
R., of Prévost &
J., of Doutre & Fer-
J. B. A., of Beique &
Beaudry

Here St Thérèse st. ends.

chemin & Valois, bookbin-
and printers
Franc Parleur, Adolphe Oui-
proprietor and editor
A., proprietor Le Franc
Parleur
N., advocate
& Lebœuf, advocates
& Décary, agents
Horace, agent
R. B., com traveller
E., mail clerk
—, agent
& Jobin, agents
F., guardian
Philéas, notary
Hardoin
P., advocate
& Archambault, advocates
A., bailiff
J. B., collector
Z., advocate
C. F. P., notary
J. B., general agent
J. H., of Dorval & De-
Décary Frs., jun., of Dorval &
Décary
Alph., bailiff
J., coffee and spice
mills
Société Canadienne Française
de Construction de Montréal,
L. H. Charbonneau, sec.-treas
Charbonneau L. H., sec.-treas.
Société Canadienne Française
de Construction de Montréal
Montreal Mutual Building Socie-
ty, John Forrester, president;
L. H. Charbonneau, secy. treas.
Rousseau, Chapleau & Archam-
bault, advocates
Jos. C., real estate
Beaulniers D. L., law student
Bélier L. Conrad, law student
Bigaouette P. B., law student
Décary J. A., law student
Laplante J. B., job printer
Brunette Mrs. V., wid L.
Lariviere & Jetté, com merchnts
Girard H., trader
Jacques Alph., com merchant
Desjardins & Guenette, general
agents

33 Lionais J. D. E., importer
De Beaufort & Tassé, wholesale wine merchants
Lebel J. S., clerk
33 Lionais Alfred & Co., wholesale cigars
Lionais Hardoin
Brunet F. X., rioreman
33 Bedard & Marin, notaries
34 Evans, Mercer & Co., wholesale druggists
39 Gillespie, Moffatt & Co., wholesale grocers
40 Fire station No. 2, Wm. McRobie, capt.; Nathaniel Cairns, guardian, salvage corps; Richard Dargie, J. Anderson, John Norrish, Richard Choules, A. Anderson, firemen
42 McRobie Wm., capt fire station No. 2
46 Ethier E. L., restaurant
Grégoire Camille, billiard room

Here Notre Dame st. intersects.

57 Lanctot Philéas, advocate
Bedard —
Chapman Thomas, laborer
Hoolahan John, bailiff
58 Bowden S. P., bookkeeper
Desjardins Louis, joiner
Bousquet Mrs. J., wid Joseph
Castonguay Jean B., laborer
61 Griffin Fred., Q.C.
62 Hotel du Palais, Ed. Vervais proprietor
Vervais Ed., proprietor Hotel du Palais
St Pierre H. C., advocate
63 Council of Agriculture for the Province of Quebec, Georges Leclere, M.D., secretary
Philadelphia International Exhibition, Quebec Advisory Board, S. C. Stevenson, secretary
Council of Arts and Manufactures for the Province of Quebec, S. C. Stevenson, secretary
Stevenson S. C., secretary Quebec Advisory Board for the Philadelphia International Exhibition
Dequoy F. X. U., guardian
64 Rohland Francis, Metropolitan hotel
Dandurand Thomas, printer, r
McKenster Michael, clerk
Contois François, shoemaker
Berger Joseph, painter
Peltier Joseph, storeman
66 Berthelet Stanislas, Hotel St Gabriel

Here St James st. intersects.

Kelly Wm., guardian New City Gas Co.
Presbyterian church, rev. Robt. Campbell, minister
76 Geological Survey of Canada Museum, A. R. C. Selwyn, F.R.S., director
O'Farrell Michael, caretaker

Here Fortification lane intersects.

80 Hotel de France, Victor Olivon, proprietor
Olivon Victor, proprietor Hotel de France

ST GABRIEL MARKET, situated on Montmorenci st, Centre st and Richmond st, Point St Charles, St Ann ward

Vaughan Max. M., clerk
2 O'Grady M. D., butcher
3 Kelly Ed., butcher
9 McCarthy Dennis, butcher
12 Kelly H., butcher
18 Bourque H., butcher
20 Sly John, butcher
Kelly George, butcher

St. Gabriel cattle market.

Glen Henry, police sergeant

St. Gabriel fire station.

Beckingham John, guardian

St. Gabriel public pound.

Vaughan Maxwell M., clerk
1 Boyle Miss, huckster
2 Murphy Patrick, trader
3 Charbonneau Francis, trader
5 Westman Mrs. Archange, wid Joseph, huckster
7 Patrick Mrs. E., wid George
8 Crosby Charles, trader
9 Malone Michael, trader

ST GENEVIEVE, from 21 St Antoine north to 690 Dorchester, St Antoine ward

3 McCreadie David, bookkeeper
5 Morris Mrs. Harriet, wid Wm., seamstress
7 Jobbitt W. L., cabinetmaker
Mullarkey Peter, com traveller
9 Bulmer Thomas, r
10 Pardellian J. Bte., auctioneer
11 Gold James, baker
12 Feron Michael, undertaker
13 Pagé Vincent, iron fitter
Dodds Mrs. M. A., wid Geo. D.
14 Payette Mrs A., wid Louis
15 Lafontaine Clodomire, turner, r
Prentiss Chas., marble polisher, r
16 Lockwood Mrs. Jane, wid C.
17 Kyle Archibald, plumber
18 Moore John, carpenter
Moore George, carpenter
19 Brindley John, bartender
20 Warren Thomas G., cooper
21 Goodfellow Sam., brass finisher

Here Latour st. intersects.

25 Martineau U., of Geo. Reed & Co.
27 Fraser Geo., salesman
28 Corbett Patrice, storeman
29 Therien Isaac, joiner
31 Geen Robert, of Gill & Geen
33 Prosser Thomas, foreman
35 Gilmour Mrs. E., wid J., bdg hse
Dunning —, salesman
Porter —, salesman
Dewsberry B., merchant
Burden Francis, agent
Teeling Eug., accountant
37 Gould James, painter
Black & Louchren, carpenters and builders
Black A., of Black & Loughren
40 Chessar William, cabinetmaker
Gardner John, bookseller
McGuire Mrs. Julia, wid James
Hare Mrs James, wid John
Edwards Mrs. Susan, wid W., r
Hoy Miss Emond, r

Here Lagauchetière st. intersects.

Here Belmont st. ends.

Paton Alexander, cabinetmaker
McInnes A., coachman

JAS. BAYLIS & SON—CARPET, OIL CLOTH & CURTAIN WAREH'SE—459 & 461 NOTRE DA

ST GEORGE, from 128 Fortification lane north to 660 Sherbrooke, St Lawrence ward

4 St George Street hall

Here Craig st. intersects.

Slevin Mrs. S., wid J., saloon
17 Crowe J., blacksmith
18 Lawson John, blacksmith
19 Chapleau Arsène, undertaker
20 Johnson Stephen, carpenter
21 Hugh Mrs. Mary, wid Pringle
21½ Prieur Joseph, clerk
22 Nutter J. D., & Co., packing box manufacturers
23 Monier J. Bte., bailiff
25 Bourret Joseph, tailor
25½ Gosselin F. X., armorer
26 Smith R. J., grocer
Downey M., shoemaker, r
Coghlan John, laborer, r
27 Metivier J. Bte., of Metivier & Berger
27½ Milloy Francis, engineer
29 Collins Mrs. J. L., music teacher
29½ Cournan J. Bte., carver
30 Dixon H., lithographer
31 Cassant Miss D., milliner
31½ McMillan Miss Annie
32 Ménard J. Bte., carver and pattern maker
33 Wells George, of George Wells & Co.
33½ Hay Mrs. M., wid Wm. P.
34 Wells George, & Co., machinists
35 Davis George, clerk
35½ Massey Mrs. Annie, wid T. R.
36 McGauran J., turner and blockmaker
37 Grimsdale George, blacksmith
Grimsdale Thos., painter
39 Lynch Thos., messenger
40 Collins Chas. E., brass and composition moulder
41 Chambers John F., cook
42 Montreal (The) Malleable Iron works, Lowden, Donaldson & Co., proprietors
Lowden, Donaldson & Co., proprietors The Montreal Malleable Iron works
43 Cunningham John, machinist
45 Thériault Vincent, joiner
46 Powell Alfred, music teacher
46½ Callaghan Thos., jun., clerk
Callaghan John, sen., shoemaker
47 Willie Oscar, furrier
48 Grimsdale Wm., cutter
Normandin H. E., printer, r
Millen Mrs. Mary, wid John, r
50 Doré Robert, printer
51 McKay John, shoemaker
52 Cox James, laborer
53 Gorrie Michael, baker
54 Burns Geo., laborer
59 McCarthy Miss Mary, fruits

Here Jurors st. begins.

62 Harris Abraham, carpenter
Kidd Mrs. M., wid Wm.

Here Vitré st. ends.

64 Dagenais dit Danscreau F., painter
Choules Richard, fireman
65 Audley Thomas, carter
66 Smith William T., brassmoulder
Fielders George, tailor
68 Patton Mrs. M., wid William
Murray Wm. Alex., upholsterer
70 Salmon Joseph, pedlar
Macdonald Donald, engineer
71 Murphy Mrs. M., wid T.
Bradley Mrs., wid James
72 Lajeunesse Miss Theo., milliner
76 Horan Thomas, clerk
78 Quesnel Léandre, blacksmith
80 Chaussé Joseph, carpenter
82 Murphy Patrick, blacksmith
83 Park W. D., wood yard

Here Laganchetière st. intersects.

84 Cunningham Wm., upholsterer
88 Keiley Mrs. Mary, wid James
Keiley John, marble cutter

Here Little Dublin st. begins.

90 Shearman Thomas, stevedore
92 O'Leary Mrs. C., wid John
100 Comte Joseph
102 Comte Antoine, tobacconist
104 Simpson Jas., & Son, carpenters and builders
107 Rotkz Marius, painter
Mullarky Anthony, shoemaker
Billoran John, sub surveyor
108 Field Ed., manufacturer
109 Burke Mrs. Mary, wid Michael
Splawn Mrs. C., wid Jeremiah
110 Tucker H. E., of Tucker & Olsen
111 Enright Patrick, laborer
Keetan James, laborer, r
111½ Deuchars Wm., storeman, r
Fitzpatrick Mrs., wid
112 Bowes David, supt of Importers Warehousing Co.
113 Lapointe Louis, joiner
Cousin Miss C. A.
114 Burnstein Nathan, tobacconist
115 Cairns C. C., clerk
116 Ward Alfred, bookkeeper
116½ Shannon N. W., clerk
117 Campbell Duncan, collector
118 Verity Mrs. A., wid Dr. F.
Verity F. G., clerk
Verity Charles, clerk
119 Feeny Mrs., wid Michael
Mooney Thomas, laborer
Tomkins Mrs. E., wid Mark
120 Tucker Newton, clerk
121 Pominville Magloire, clerk
Pominville Louis, advocate
122 Porcheron A., tobacconist
123 Rough Robert, shoemaker
124 Wilson Robert, collector
125 Myers Mitchell
Lesser Moses, capmaker
126 McPherson Mrs. L., wid C.
127 Johnson Stephen, carpenter
128 Dawe Nathaniel, plumber
129 Morice James, upholsterer
130 Chadwick Mrs., wid Charles B., mantle and dressmaker
131 McGreavy Daniel, waiter
Cunningham Thos., storeman
132 Salter David, tinsmith
Salter William, printer
Salter Chs., jeweller
133 Patterson Mrs. Mary, wid T.
Smith Wm., storeman
134 Borrett James, cabinetmaker
135 Durand Frs. J., of Papineau & Durand
137 Craig Mrs. G., wid G., sick nurse
139 Beaufoy Arthur, grocer

Here Dorchester st. intersects.

Smith Owen, grocer
149 Bertrand Arsène, joiner
150 Martin James, carpenter
152 Breadon Mrs., wid Christopher
Breadon C. W., clerk G.T.R.
153 Morice James, cabinetmaker
155 Beauchamp W., hairdresser
156 Pickle Mrs. J., wid P., b
Miller Geo., marble cutt
Brereton L., zinc stamper
Clarke J. H., clerk
Howard—hatmaker
Hayden John, photograp
158 Timmis John H., stationer
159 Kerans Daniel, grocer
160 Baillie Robert
Beilby Mrs. Rosanna, wi
161 McDunnough W., lace m
McDunnough J. B., ne
bookkeeper
162 Leslie Mrs., wid Wm.
164 Whiteside C. A., manufac
166 Sparling Geo. Wm., upho
167 Lafleur J. Bte., cashier
168 Brien John, carpenter
169 D'Oller Robt. W., bookke
Donaldson Robt., of L
Donaldson & Co.
170 Chartrand Pierre, unders
174 Lamoureux Pierre, print
175 McCauliff Wm., clerk
176 Fenton Mrs. Eleanor, wid
177 Brennan Mrs. J., wid Fr
178 Watson David, mason
179 Henry Mrs. Marie, wid P
Saucier Peter, clerk
180 Armstrong Wm., wood m
181 Gauthier Mrs. C., wid H
182 Whelan John & Co., contr
Whelan John P., of John
lan & Co.
183 Elliott Edward, land surv
184 Mann David, merchant
McMillan J., of McMillan
185 Kavanagh James J., groc
186 Sonne Christopher, sailma
Elliott Alfred, com travell
Lebrun Julien jr, shoem
Miller Robert G., checker
188 Whelan John, of John W
& Co.
190 Donohue John, clerk
192 Rodger And., engineer
Rodger David, traveller
194 Guthrie David, shipping c
194½ Sullivan Wm., clerk, r
Sullivan R. H., silverplate
White Richard, painter, r
196 Odell John, conductor, r
Odell F. W., clerk locom
office G.T.R., r
Tétrault Pierre, clerk, r
Knox J. W., invoice clerk
198 Jordan T., manufacturers
200 McConnell Thomas, furrie
O'Connor Edward G., of A
& O'Connor
200½ Cole Fred. R., clerk

Here Vallée st. ends.

202 Porter John, clerk
Porter John T., clerk
204 Johnson Wm., storeman
206 Davidson James J., jewell
Davidson Mrs. J., music te
208 White Patrick, collector
211 Ranney Patrick, grocer
210 McConniff Mrs. E., wid M
McConniff Jos., clerk G.T.
212 Allan W., watchmaker
214 Greenway John, engraver
Macleod Mrs. Jane, wid M
216 Wishart Mrs. Marian, wid
Allan Mrs., wid W. B.
217 Hilliard Mrs. S., wid Thos
217½ Lupien Olivier, patternma
219 Rough H., carpenter
220 Boon Sam., bricklayer
221 Boyden James, conductor
222 Cleghorn Archibald, of Cle
& Co.
223 Richardson Chas., fancy s

BAYLIS & SON—COCOA MATTING, MATS, and STAIR RODS—459 & 461 NOTRE DAME ST

son Miss Lizzie
n George L., clerk
ner John, shoemaker
James L., of James Roy & Co
ser Ed. D., carter

Here Devienne st. ends.

hart John, architect
ranie Joseph E., grocer

St. Catherine st. intersects.

hart John, architect
d Ths., of Phillips & Wand
n Henry, plumber
rval Joseph, carter
rel Ed., storeman
nson C. W., storeman
le Miss Margaret, dressmaker
t Wm. G., music teacher
rts Mrs. Mary, wid James
t George, music teacher
dy Ed., P.O. clerk
rise Ol., president Artizans' Mutual Building society
oir Charles, of Lenoir Bros.
x James, collector
ll William, traveller

Here Plateau st. ends.

nston John, of Empey, Johnston & Co.
ver Mrs. capt. Geo.
ison D. S., clerk
rand Mrs. E., wid Alex.
tram Wm., of W. Bertram & Co.
kson Mrs. Mary, wid Henry
rford James Henry, clerk
ios Mrs. Louisa, wid F.
ch C. T., merchant
ridson Wm. C., bookkeeper
ad Mrs., wid
hell J. W., carpenter
ald Mrs. Martha, wid P. W.
ve P. J., fruit dealer

Here Ontario st. intersects.

ree H. B., clerk Bank of Montreal
ier W. S., jeweller
e Henry, jeweller
Donald Miss Jessie
Donald Miss Ellen
ker James, principal Montreal Business college
lson James C., of J. C. Wilson & Co.
ssner John, accountant
m William H., importer
n Robert, of R. Dunn & Co.
well John, com merchant
ter rev. Thomas, Presbyterian minister
nston H. John, clerk Recorder's court
pert W., of W. Riepert & Co.
rdon R., boots and shoes
lan Wm. S., Bank Note Co.
lson George, boots and shoes
lson Wm. G., bookkeeper
ymister James, clerk

Here Sherbrooke st. intersects.

ERMAIN, from 90 Bleury to 77 St Alexander, St Lawrence ward

ghton John, painter
nston Mrs. M., wid S., grocer
ger J. Bte., blacksmith
Rourke James, laborer
7 Law William, shoemaker
Law Miss Maria, dressmaker
8 Haly John, laborer
9 Holden Mrs. M., wid John
Talbot James, laborer
10 Ferguson Mrs. Mary, wid W., r
11 McDonald Mrs. K., wid John
Blanchfield Mrs. C., wid R.
O'Brien James, carter
Kennedy Michael, carter
12 Arthy Miss Mary, r
Scanlan John, laborer, r
13 Muran Michael, laborer
14 Scanlan Michael, carter
15 O'Leary Michael, storeman
16 McDermott Mrs. M., wid M.
McDermott Peter, plumber
17 Gillies Terence
Mooney Mrs. B., wid J.
Welsh Peter, laborer,
18 Killan Patrick, shoemaker
Lynch Mrs. Mary, wid John
Mulligan Michael, laborer
19 Barron Dennis, storeman
Sculley Miss Mary
Power James, laborer
Fitzpatrick Miss Bridget
Baker Christopher, shoemaker
Quinlan Lawrence, shoemaker
Carter John, storeman
Dwyer Patrick, stevedore
Kelaher James, laborer
O'Rourke Mrs. M., wid D.
Bulger James, laborer
Roche Paul, laborer
Egan Miss Catherine
O'Grady Mrs. Ann, wid John
Gahan Mrs. Mary, wid John
20 Williams C. W., & Co., sewing machines
23 Cole Mrs. Martha, wid E.
Murphy James
O'Brien Mrs. Mary, wid Patrick
Manning Patrick, moulder
O Brien Patrick, clerk
Manning P. F., tailor
27 Considine John, laborer

ST GREGOIRE, from Ottawa to Basin, St Ann ward

Not built upon.

ST HELEN, from 18 Lemoine north to 448 Notre Dame, West ward

1 Birks & Wilson, manufacturers' agents and commission merchants
2 Robertsons, Linton & Co., wholesale dry goods
7 Mitchell James, & Son, brokers and commission merchants
8 Mullarky & Co., boots and shoes
9 Bonnell Walter, leather belting and general com merchant
10 Morrice D., & Co., general merchants
12 Stevenson & Co., dry goods
13 Baillie, Warnock & Co., wholesale millinery and fancy dry goods
14 Whitney N. S., leather and shoe findings
McKeand A., & Co. com merchts
16 Empey B., & Co., dry goods
17 Hutton James, & Co., hardware, agents for Birmingham and Sheffield goods
Hillock J. W., of J. Hutton & Co.
Hutton col. William H., of J. Hutton & Co.
18 Mills & Hutchison, Canadian woollens
19 Murphy P. A., & Co., leather merchants and agents for the Quebec Rubber Co.
Quebec Rubber Co., P. A. Murphy & Co., agents
20 Smith W. A., & Co., shirts, &c.
21 Gault Bros., & Co., wholesale dry goods
22 McInnes D., & Co., Canadian manufactures

Here Recollet st. intersects.

23 Shorey H., & Co., wholesale clothiers
25 Stephen George, & Co., Canadian woollens
26 Johnston James, & Co., importers

ST HENRY, from 37 College north to 32 St Joseph, St Ann ward

Murray, Heron & Co., manufacturers and importers of coffees spices, &c.
12 Low J. W., Temperance house
Drury Miles H.
Tracy Daniel, machinist
Ross John
McGinnis James, moulder
McGinnis John P., plumber
Hewitt John W., clerk
Young George, clerk G. T. R.
McMahon Louis, clerk
Bryson J. O., leather dealer
McCormack Thomas
Brophy Martin
Prosser H. G., junk store
Wilby C. H., junk store
Thompson R. H.
Connolly John, lumber
Lonergan John, watchmaker
Murphy James E., printer
Sawyer J. T., clerk
Brown C. W., clerk
Stirrutt R., clerk
15 Evans James S., & Co., wholesale clothiers
17 Oudard Emile, plumber
19 Wainwright Samuel, laborer
23 Robinson, Donahue & Co., warehouse
24 Leroux André, butcher
26 Giguère Alph., painter
30 Bertram William, broom manufacturer
32 Ryan Michael H., butcher
34 Martin Mrs. C., wid J., bdg hse
36 Hurley William, grocer

Here St. Maurice st. intersects.

38 Fisher John, saloon
40 Labelle Maurice, boxmaker
42 Davey Patrick, shoemaker
44 Abbott John, laborer
52 Smyth H. L., & Co., merchants and manufacturers agents
54 Skelton, Tooke & Co., gents, furnishing goods

ST HUBERT, from 13 St Louis north to 540 Ontario, St James ward

4 Surprenant Miss C., dressmaker
6 Lussier Mrs. A., wid Xavier, seamstress

Here Perthius st. intersects.

8 Wall Miss Ann, schoolteacher
Ivers John, com traveller

Here Craig st. intersects.

10 Viger garden

JAS. BAYLIS & SON—CARPET, OIL CLOTH & CURTAIN WAREH'SE—459 & 461 NOTRE DA

11 Sylvestre Félix, saloon
Denis Paul, advocate
Champagne —
Wright —, clerk
13 Prévost Wilfred, advocate
15 Graham Robert, wood dealer
23 Cadieux Adolphe, of Sénécal, Cadieux & Co.
25 Silverman Mrs. Eva, wid S.
27 Lavallée Andre B., notary
Lavallée Emery, clerk
Hubbart Walter R., clerk
Finlow A. J., clerk G.T.R.
Duchesneau Alfred, jun., clerk
McLellan Daniel, clerk
Bourret Michel, bank clerk
29 Normandeau Joseph
Bruno Philippe, clerk
Bruno Arthur, clerk
Normandeau B., clerk

Here Dubord st. intersects.

31 Dufresne Ovide, real estate agent
Dufresne Candide A., clerk
32 Kerr Mrs. B., wid William
33 Doutre Gonzalve, B.C.L., of Doutre, Doutre, Robidoux, Hutchinson & Walker
34 Larocque Hertel, of Trudel & Larocque
35 Tassé François Z., M.D.
57 DeGaspé Alfred, P. O. clerk
58 Dansereau Clément, sen., J.P.
Dansereau J.C., jun., law student
Dansereau M. E., flour merchant
59 Bourgoin Nazaire, advocate

Here Lagauchetière st. intersects.

60 Hétu A. Z., clerk prothonotary's office
Dansereau Arthur, of Duvernay Frères & Dansereau
64 Moll Oscar, assistant secretary St Mary's Building Society
Moll Mrs. V., wid Dr. L. J., bdg hse
Brown W. Godbee, of Butterick & Co.
Perry Chas. B., insurance clerk
Smythe Alfred G., ins clerk
Moll Louis A., insurance clerk
Delvecchio Pierre T.
68 O'Brien Jas., of James O'Brien & Co.

Here Dorchester st. intersects.

69 Simard Joseph, notary
71 Lacoste Alexandre, of Lacoste & Drummond
73 Lacoste J. Charles, of Bourgouin & Lacoste
75 Trudel Joseph, of Trudel & Vincent
76 Chartré Pierre, butcher
77 Delorimier Charles C., of T. & C. C. Delorimier
78 Houde Fréderic, editor Le Nouveau Monde
79 Stevenson Chas. J., bookkeeper
Beecroft George, salesman
80 Vandenkoornhuyse Albert, of Morice, Vanden & Co
80½ Beauchamp E. L., dry goods
81 Sinton James C., ashes
82 Crevier T., St Mary's foundry
83 Thomas James, contractor
84 David Alphonse, advocate
85 McGurk William P., agent
86 Prévost Zéphirin, of Z. Prévost & Co.
Prévost S., of Z. Prévost & Co.
87 Brown John O., auctioneer
88 Hood William, engineer
90 Leclerc Georges, M.D., Council of Agriculture
91 Externat and Ouvroir des Sœurs Marianites de Ste Croix, sister Mary St Hortense, superioress
92 Beaudry J. N., secretary Richelieu Ontario Navigation Co.
93 Papineau Denis C., of Hamilton & Papineau
93½ Pigeon Joseph
Pelletier Octave, school teacher
94 Pagnuelo Simeon, of Pagnuelo & Major
95 Desmarteau N. B., M.D.
96 Cockburn Robert, bookkeeper
97 Jetté L. Amable, jun., M.P., advocate
Jetté Amable, sen., insurance agent
98 Bourgeau Théodore, joiner
100 Troutbeck George, bookkeeper
Renaud J. Bte., bookkeeper
101 Mathieu Euclide, grocer
102 Soucis Mrs. Léocadie, wid Frs.
103 McLynn Mrs. Mary, wid John
O'Brien Ed., com traveller
McLynn Dennis, com traveller
Smith C. F., shoe store
104 DeLisle Auguste, librarian Court house
105 DesGeorges Gabriel
106 Dastous B., of Dastous & Fils
Dastous E., of Dastous & Fils
Dastous G., of Dastous & Fils
Perrault D., dry goods
108 Coyle P. J., of Dorion, Curran & Coyle
110 Jobin J. H., of Jobin, Coutlée & Férodeau
112 Leduc Dolphis, joiner
114 Rodier Mrs. Emilie, wid Edw.
Leblanc Evariste, student
116 Quevillon J. Bte., bookkeeper
117 Thériault Zotique, contractor
Rondeau O., carter
118 Muth Wm., pianoforte maker

Here St. Catherine st. intersects.

121 Riopel Ambroise, gardener
Corbin Charles, butcher
122 Sœurs de la Providence, vestry room
123 Carrière Louis, joiner
130 Laundry of the Providence nuns
145 Dufresne Jos. M., of Dufresne & Mongenais

Here Mignonne st. intersects.

151 Globensky Edmond
153 Kernick G., deputy prothonotary
155 Garand Moïse, notary
Garand Ubalde, accountant
157 Wilson Mrs. Ann, wid A.
Grant Alex., com traveller
159 Williams rev. William, pastor of Eastern Congregational church
Williams P., stamping office
161 Simpson John, jun., clerk audit office G.T.R.
Simpson Miss A. C., organist and music teacher
Simpson Miss E. E., organist and music teacher
Simpson R. W., com traveller
163 Smith C.F., boot and shoe manuf
164 MacQuisten Pat., city surveyor
165 Corriveau David, sen., butcher
Corriveau David, jun., butcher
166 Christin Joseph, dry goods
Christin Adolphe T., dry goods
Bissonnet Narcisse, joiner
167 Poitras J. R., architect
168 DeTonnancour Louis, tailor
Lamoreux Joseph, tailor
Fourquet dit Léveillé, Noël
169 Trudel Victor, of Trudel
rocque
170 Mathieu Narcisse
170½ Mayer Antoine, contract
171 Racette Philéas, bricklay
172 Smylie Mrs. H.
173 Mesnard Albert, architec
174 Lafleur Louis H., of L.H.
& Cie.
176 St Dizier Henri, agent G.
178 Doran William, real estat
Doran William E., archit
180 Haldimand Mrs. H., wid
182 Berthiaume Wilderic,
marche, Demers, Pré
Cie.
184 St Pierre Henri C., advoc
186 Quevillon Clovis, clerk
188 Eglauch L.
190 White Alfred F., com tr
200 Morly John S., J.P.
210 Lemieux Raphael, shoem
Lemieux Napoléon, sho
Lemieux Joseph, clerk
212 Hatton Mrs. Margaret, w
Hatton Daniel, of D. Ha
Co.
214 Barré Félix, butcher
220 Grant G. Alexander, tea
224 Panet E. A., of Wright,
& Panet
228 Pinder John, bookkeeper
234 Cowan Mrs. Elizabeth, wi
Cowan William, com tra
236 Lowder James, bookkee
238 Laurier & Malo, contract
Laurier M., of Laurier &
245 Barker T. L., clerk
Slamon Oakes
Mathieu Adolphe, advoc
254 Beaudoin Raymond, co
Beaudoin Telesphore, cl
256 King James
258 Carmichael R. A., bookk
262 Taylor Stephen M. C., t
Taylor Stephen H., trad
264 Perry George, sen., book
Perry George, jun., P.O.
Perry Louis V., clerk
272 Martel Mrs. Zulime Hort
274 Escalier Louis, tobacconi

Here Ontario st. intersect

ST HYPOLITE, formerl
George Hypolite, from 50
broke to City limits, St
ward

11 Byrd Wm., carpenter and
Protestant Commissioners
14 Philbin Michael, of Wa
& Philbin
15 Scott John, merchant
16 Sinclair Mrs. Annie, wi
Sinclair Peter, clerk
18 Gray Mrs. Sarah E., wid
20 Fraser William Louis, a
22 Jyde Charles, com trav
26 Hubald Laurits, furrier
28 Ford William, carter
30 Patterson Henry, musicia
Carlton Robert, musician
32 Conway James, mason
Fuller William, marble
34 Murphy Miss Ann
36 Fisher David, moulder,
Millard James, packer
36½ Dagg William, clerk
38 Morris Charles, storeman
40 Darling Andrew, tailor
42 Todd William, carpenter
46 Johnston Wm. E., cutter
48 Johnston Mrs. Ellen, wid
50 Mace George A., foreman

S BAYLIS & SON—HARE'S OIL CLOTHS A SPECIALTY—459 & 461 NOTRE DAME ST.

n D., clerk Police court
s C., joiner
in Deoda, clerk
er William
ss Isaac, carpenter
le Grégoire, packer
ace Mrs. Jane, wid Jas.
Alexander G., salesman
ebrook Fred., bookkeeper
William J., civil engineer
y Mrs. Ellen, wid Samuel
d George, clerk G.T.R.
ell Mrs. E., wid Henry
ell Netterville, advocate
rthy Florence, driver
in Henry, jun., tobacconist
ham Hugh, carpenter
rman Edgar, civil engineer
George E., collector
John S., carpenter
James S., carpenter
nson I., joiner
ell Martin, carpenter
William, com traveller
on J. H., bookkeeper
ell W. C., clerk
ler John T., printer
s William, contractor
s Henry C., storeman
e William, tailor
Oliver L., publisher
ood Kenneth, trunkmaker
ood Alexander, trunkmaker
ran Francis, grain store
nston John, grocer

e Courville st. intersects.

ldt John, steward
rault Stanislas, shoemaker
ot Mrs. S., wid A.
ers Henry, clerk
ers Joseph, Montreal Bank
ers Arthur, clerk
shed Hugh, civil engineer
James, com traveller
Neil W. D., bookkeeper
haw John, locksmith
rbonneau Pierre, bookbinder
Miss Amelia
mpte Ant., tobacconist
Fred., of Mayer, Boas & Co.
F., of Mayer, Boas & Co.
Maurice, of Mayer, Boas & Co
Ferdinand, salesman
nson capt. Thomas, drill instructor
n Mrs. E., wid rev. J.
kson Alfred H., com mercht
ern William
me Dan. P., bookkeeper
nson John T.
ght Henry R., sec. treas. Railway and Newspaper Advertising Co.
Andrew, collector
Henry, gilder
Murray, upholsterer
ette Louis, contractor
wn James, clerk
in Antoine, organ manuftr
rville A., clerk
rier Nicolas, stonecutter
ers Alphonse, brassfinisher
her Antoine, laborer
anger Pierre, joiner
anger Joseph, stonecutter
anger Zéphirin, stonecutter
ly John, contractor
ne Evariste, contractor
Leary John, contractor
ver Wm. E., engraver
ris John, clerk
reside C. A., patent spring beds

165 Bates Wm. A., of J. & W. A. Bates
166 Sparling George, upholsterer
168 Church Charles F., clothing

Here Roy st. intersects.

169 Eagan Michael, gardener
Legault Albert, joiner
170 Black Charles W., sec-treasurer Intercolonial coal Mining Co.
171 Ormiston Alexander E., agent
172 Henderson John
173 Taft F. W., architect
Drury George F., foreman
174 Lamoureux Pierre, printer
175 Desnoyers Joseph, laborer
Girouard J. Bte., joiner
Bourguignon J. Bte., beer bottler
Challifoux Joseph, beer bottler
176 Turpin James, com traveller
177 Dubreuil Joseph, carter
Adhimar P. M., school teacher
178 Wilson Hugh L.
179 Beaudry Nap., advocate
180 Armstrong Wm., wood mercht
181 Dewitt John, storeman
182 Whelan J. P., contractor
183 Elliott Ed., land surveyor
184 Bowman Edmund
185 Kavangh J. J. grocer
186 Chandler Liebert, civil engineer
187 Dawes Robert, broker
188 Whelan John, contractor
189 Hepburn D., bookkeeper
190 Douahue John, clerk
197 Bown Frederick, bookkeeper
199 Rosenblatt Jos., com merchant
217 Pageau Ferdinand, shoemaker
Pageau Joseph, bricklayer
219 Mathieu Joseph, shoemaker
221 Rochon Stanislas, bricklayer
223 Brault Elie, policeman
Rochon Alphonse, shoemaker
225 Lebrun Israël, stonecutter
Renaud Frs. X., laborer
227 Béland Joseph, bricklayer
229 Monette J. Bte., shoemaker
231 Burns Mrs. Ann, wid John
233 Wood Robert, gardener
Bréard Alphonse, shoemaker
236 Charbonneau Miss Alex
237 Charette Pierre, grocer

Here Bonaparte st. intersects.

241 Gladu André, laborer
243 Mantha Hospice, carter
244 Lauzon Grégoire
245 Constantineau François, baker
246 Matte Marcel, grocer
250 Papineau dit Montigny O., carter
252 Ethier Charles, laborer
253 Laurin Octave, carter

ST HYPOLITE LANE, from 760 Ontario, between St Dominique and St Constant, St Louis ward

21 Desjardins Moïse, laborer
22 Trudeau Cléophas, carter
23 Molloy John, servant
24 Blondin Adophe, stonemason
Bacon Olivier, cabinetmaker
25 Corbeau Calixte, bricklayer
Nantel Michel, joiner, r
Blondin Eloi, mason, r
Thibault William, laborer, r
26 Lamoureux Narcisse, carter
27 Lavoie Octave, plumber
Leduc Olivier, carpenter, r
28 Bertrand Mrs. Marie, wid Louis
29 Constantineau H., trunkmaker
30 Proulx Cyrille, joiner
31 Mathieu Gilbert, saddler
Potvin Joseph, r
31 Lapointe Alfred, laborer, r
Mantha Joseph, laborer, r
Brunet Alphonse, tobacconist, r
Brunet —, joiner, r
Constantineau Jérémie, r
32 Sigouin Zéphirin, carter
33 Buckam Mrs. Rachel, wid Geo.
35 Champagne Jules, shoemaker
Sheipeas Pierre, laborer
36 Panneton Maxime, shoemaker
37 Henderson Geo., whitewasher
38 Matte Cyrille, laborer
Sigouin Joseph, laborer
39 Bernard Joseph, stonecutter
41 Delcourt Jean Bte., shoemaker
Joly Mrs. Appoline, wid Benoit
Biguette Mrs. Philomène, wid M.
45 Webber Henry, laborer
49 Pullar Mrs. Ann, wid Robert

Here Ontario st. intersects.

56 Vermette Joseph, trader
58 Dufresne Charles, stonecutter
60 Lajeunesse Joseph, shoemaker
Clare Wm., clerk
62 Vézina Narcisse, carpenter
63 Church Joseph, sen., joiner
64 Charbonneau Isidore, laborer
66 Church Joseph, jun., joiner
68 Paquet J. Baptiste, stonemason
McCuait Mrs. Mary, wid Francis
73 Bowles Charles, printer

ST IGNACE, from the River, off 331 St Mary, north to 67 La gauchetiere, St Mary ward

5 Laurence François, clerk
7 Cadieux Louis, cooper
9 Leduc Amable, boatman, r
Proulx Pierre, carter
11 Robinson Mrs. Christine, wid A.
13 Durand Adolphe
17 Cayen J. Baptiste, carter

Here St. Mary st. intersects.

26 Murphy Matthew, merchant
30 Guilmette Joseph, clerk, r
Lespérance Nap., butcher, r
42 Vidricaire Albert, grocer
46 O'Neill John, millwright

Here Craig st. intersects.

46 St Mary's foundry
48 Monette François, stonecutter
Belanger Philippe, laborer
50 Altimes Thomas, laborer
51 Crevier T., St Mary's foundry
52 Monette dit Boismenu Jean stonecutter
DeBrito Jean M., stonecuer
53 Hanton Robert, ship carpenter
Vidricaire Joseph, clerk
54 Martel Alfred, painter
Duclos Mrs. Adeline, wid Pierre
55 Byrne Mrs. Catherine, wid Edw.
Chevalier Cyrille, cooper
56 Miller John, sergenat
57 Duplati François, laborer
57½ Bedard Michel, saddler
58 Monahan William, laborer
Ray William, trader
59 Trempe F. X., clerk
59½ Stormont Mrs. Annie, wid Jas.
60 McFarlane Joseph, gardener
Uniacke Thomas, laborer
61 Jones Daniel, laborer
Jamieson Peter, laborer
63 Lowe John, laborer

ST JAMES, from Court house, St Gabriel west to 243 McGill, Centre and West wards

1 New City Gas Co., Henry Thomas president; James F. Scriver, secretary

JAS. BAYLIS & SON—CARPET, OIL CLOTH & CURTAIN WAREH'SE—459 & 461 NOTRE DA

Scriver James F., secretary New City Gas Co.
2 Berthelet Stanislas, saloon
3 Masson Estate, G. N. Moncel, manager
Moncel Guillaume N., manager Estate Masson
Bruyère estate, H.O. McKenzie, manager
McKenzie Henry O., manager Bruyère Estate
Masson Louis
4 Augé O. M., advocate
6 Mayrand & Poirier, Montreal Agency and Collecting association
Pepin Henri P., notary
DeLorimier T. & C. C., advocates
Lefebvre F., advocate
St Pierre H. C., advocate
Chalut J. O., notary
McMahon Omer, advocate
McMahon Arthur, advocate
Maillet L. L., advocate
Armand Hubert, messenger
7 Estate of Sir William E. Logan, LL.D., F.R.S., G. S. Grant, administrator
Grant G. R., Geological survey
Geological Survey of Canada office, A. R. C. Selwyn, F.R.S., F.G.S., director
Selwyn A.R.C., F.R.S., F.G.S., director of Geological Survey of Canada
Harrington B. J., B.A., Ph.D., chemist and mineralogist to Geological survey
Billings Elkanah, F.G.S., curator and palæontologist Geological survey
Vennor H. G., F.G.S., Geological survey
Webster A. B., Geological survey
Weston T. C., lapidary, preparer of microscopic sections and collector of fossils
Barlow Scott, Geological survey
Barlow Robt., chief draughtsman Geological survey
Fletcher Hugh, B.A., Geological survey
Bell Robt., professor C. S., Geological survey
Ells R. W., M.A., Geological survey
Hoffman Christian, Geological survey laboratory
Willemott Chas. W., Geological survey
Foord Arthur H., Geological survey
Dafresne & Mongenais, grocers
10 Préfontaine Raymond, advocate
Prévost Wilfrid, advocate
Dorion, Curran & Coyle, advocates
Oswald Morand, tailor
Roy & Boutillier, advocates
St Julien J. A., law student
10½ Société de Construction St. Jacques, Dr. J. P. Rottot, president; Edmond Beauvais, secretary-treasurer
Rottot Dr. J. P., president Société de Construction St Jacques
Beauvais Edmond, sec.-treas. Société de Construction St Jacques
11 Lamothe P., notary
Côté Henri, shoemaker
Armstrong Louis, advocate
Garon D., excise officer
12 Cayley M., advocate
12 Chalut Jos., agent
Vilbon C. A., advocate
Barry D., advocate
Virion Chs. A., bailiff
Content M., notary
Assurance des Cultivateurs et des Batisses Isolées du Canada, S. E. Lefebvre, secretary
Isolated Risk and Farmers Fire Insurance Co. of Canada, S. E. Lefebvre, secretary
Lanctot Husmer, law student
Pagnuelo & Major, advocates
13 Artisans Mutual Building society, O. Deguise, president; Chas. E. Carmel, secretary
Deguise Olivier, president, Artisans Mutual Building society
Carmel Chas. E., secretary Artisans Mutual Building society
16 Beaubien Louis, M.P.P., real estate
Hétu & Dumouchel, notaries
Dubord F. X., guardian, r
Peterson P. A., government engineer for the western section of the Q. M. O. & O. Railway
Quebec, Montreal, Ottawa and Occidental Railway, E. Lef. de Bellefeuille, sec.-treasurer
Bender E. P., assistant engineer for the western section of the Q. M. O. & O. Railway
DeBellefeuille & Turgeon, advocates

Here St. Lambert st. intersects.

22 Banque Ville Marie, Chas. Lacaille, president; P. A. Fauteux, cashier
Lacaille Chs., president Banque Ville Marie
Fauteux P. A., cashier Banque Ville Marie
24 Fauteux G. N., cashier Compagnie de Prêt and Crédit Fonciers
26 Gravel J. N., hotel
Martel Auguste, clerk
28 Ghidone Mrs. Louise, restaurant
32 Papineau & Durand, notaries
Papineau A. C., advocate
Charland J. A., student
Charbonneau J. E., student
33 Dick S. R. F., lapidary
34 Metropolitan Building society, Alfred Brunet, secretary-treas., Auguste Leblanc, bookkeeper
Brunet Alfred, sec.-treas. Metropolitan Building society
Lonergan James, notary
Marion J. P., notary
Monk John, advocate
Marriage Licenses, John Monk, official issuer
Butler T. P., advocate
Bowie D. E., advocate
Hall W. A., notary and commissioner for Province of Quebec
35 Plamondon & Barbeau, real estate
37 Brousseau A. O., notary
38 Desrosiers E., advocate
St Pierre Edmond, bailiff
Bélanger Léandre, notary
Société Permanente de Construction Jacques Cartier, W. Berthiaume, president; Alexis Brunet, secretary-treasurer
Berthiaume W., president Société Permanente de Construction Jacques Cartier
88 Brunet Alex., advocate, treasurer Société Per de Construction Jac tier
Longpré & Dugas, adv
St Pierre Edmond, bailiff
Lévêque A., architect
40 Bates J. & W. A., advo
Rinfret F. O., of Geoffri fret & Archambault
Garrick David, bailiff
42 Macrae Geo., advocate
Harnett Wm. De Cour cate
Laflamme, Huntington, & Laflamme, advocates
Adam M. A., advocate
Fortier Damase, bailiff
44 Lighthall Wm. F., solic
Société de Construction nada, O. Lecours, pr L. W. T. Fréchet, sec
Lecours O., president de Construction du
Fréchet L. W. T., sec the Société de Constru Canada
Globensky L. A., real e
Roy Philéas E.
Roy Candide
Roy Arthur, of A. Roy
Desjardins Joseph, labo
48 Sharpley Rice, of R. Sha Sons
Sharpley Fred., of R. Sha Sons
50 Doherty & Doherty, adv
Mercier M. E., bailiff
Garcia W. B., bailiff
Crown land and timber C. E. Belle, agent
Belle C. E., notary and Crown land and timber
Landry Joseph P., clerk Land office and notary
Lanctot Pierre, caretaker
53 Quinn F. A., advocate
Revue Canadienne, F. A proprietor
Quinn M. J. F., agent
Desjardins Arthur, adv
Archambault & Leclerc
Archambault Amédée, s
Roy & Resther, architec
Decelles Alfred, Minerve
Matte Magloire, caretaker
Croze L., bailiff
54 Larkin William, sheriff
Reed Walter, bailiff S. C
Brossoit J., notary
Robertson A. & W., adv
Gibb James R., of A. Robertson
55 Dominion Building soci department, J.B. Lab treas.; Félix Lauzon,
Lafleur J. B., secr Dominion Building soc
Lauzon Félix, cashier Union Building society
56½ Crossen Charles, saloon
60 Saunders H. & A., jewel
Munro H., estate agent chitect
Johnson T. R., accounta
Johnson A. A., bookkeep
Kelly Henry, caretaker
DeSalaberry Chs. L., adv
60 Hudon Ant., & Cie. agents
Perkins, Lajoie & Be official assignees and tants
Geoffrion, Rinfret & A bault, advocates

TEPIS, OIL CLOTHS or CURTAINS, visit JAMES BAYLIS & SON, 459 & 461 Notre Dame St

[illegible]bank W. G., advocate
[illegible]bank Jas., LL.B.
[illegible] G. R. W., notary, commissioner, &c.
[illegible] Michael, merchant tailor
[illegible] Charles, caretaker
[illegible] McNaughton & Co., [illegible] collars, &c.
[illegible]mes Wine Co., F. R. S. Arcadault, proprietor
[illegible] National French daily newspaper, Louis Laframboise, advocate, proprietor and publisher
[illegible]d John, merchant tailor
[illegible]mboise Louis, advocate, proprietor and publisher of [illegible] National
[illegible]mboise hon. Maurice, advocate
[illegible] Institute of Fine Arts, [illegible] Chabert, principal
[illegible] J. V., importer
[illegible] Telegraph institute, [illegible] Morgan, proprietor
[illegible] James, druggist
[illegible] John J., auctioneer
[illegible] James H., shirtmaker
[illegible] Prince of Wales Serg[illegible] Mess and Reading room
[illegible] & Rollason, manufacturers agent
[illegible] Dow[illegible] & Co., wine and [illegible] merchants
[illegible] & Harman, auctioneers and real estate agents
[illegible] J. W., of McGlashan & Harman
[illegible] L. & Co., printers and [illegible]
[illegible] L. O.
[illegible] Straw works, W. C. [illegible], manager
[illegible] & Co., St James hat and [illegible] emporium
[illegible] Banque du Peuple, A. A. [illegible], cashier
[illegible] A. A., cashier La [illegible] du Peuple
[illegible] and Loan Co. of Canada, [illegible] Stephenson, commissioner
[illegible] Russell, commissioner Trust and Loan Co.
[illegible] Agricultural Insurance [illegible] Geo. H. Patterson, manager
[illegible] Geo. H., manager [illegible] Agricultural Insurance [illegible]
[illegible] Macruder & Co., [illegible]
[illegible] & Wiseman, wood engravers
[illegible] Wm., photo-lithographer
[illegible] Association of Scotland, [illegible] Ball, secretary
[illegible] Richard, secretary Life Association of Scotland

[illegible] d'Armes hill begins and sq. ends.

[illegible] Mutual Life Assurance Society, Frederick Stancliffe, [illegible] secretary
[illegible] Frederick, resident secretary Reliance Mutual Life Insurance Society
[illegible] R. J., civil engineer and [illegible] contractor
[illegible] Engine and Machinery [illegible] R. J. Reekie, president
[illegible] Albert, chief accountant [illegible]

108 City bank, Sir F. Hincks, president; J. B. Renny, cashier
Hincks Sir Francis, president City bank
Renny J. B., cashier City bank
109 Bank of Montreal, R. B. Angus, general manager; W. J. Buchanan, manager; W. J. Anderson, accountant
Angus R. B., general manager of Bank of Montreal
Buchanan W. J., manager Bank of Montreal
Anderson W. J., accountant Bank of Montreal
Savings Bank department of Bank of Montreal
110 Hunter J. S. & C. Cushing, notaries and commissioners
Morkill W. A., bookkeeper
Wright J. T., ornamental writer
Franklin J. H., ornamental writer
Shay John, accountant
Scully John, caretaker
114 Metropolitan Bank of Canada, H. A. Budden, president; G. H. R. Wainwright, cashier
Budden H. A., president Metropolitan Bank of Canada
Wainwright G. H. R., cashier Metropolitan Bank of Canada
Sharpe Wm., caretaker
116 Adams & Co., merchant tailors
118 Devlin & Devlin, advocates
Devlin O. J., notary
120 Sanders H., optician
122 Cochenthaler E., tobacconist
Abraham J., tobacconist
124 Browne P. D., & Co., bankers and brokers
Ætna Life Insurance Co. of Hartford, Conn., Wm. H. Orr, Dominion manager; John R. Alexander, city manager
Orr Wm. H., Dominion manager Ætna Life Insurance Co.
Alexander John R., M. D., city manager Ætna Life Ins. Co.
Doucet & Hart, notaries and commissioners for Quebec and Ontario
Barnard E., advocate
Waters David, agent State Line Steamship Co., &c.
L'Espérance Miss A., seamstress
Blanchet Miss M.
Salois Miss D., seamstress
128 Marchand & L'Abbé, bankers
Post Office, Guillaume Lamothe, postmaster; M. Emery, assist. postmaster
Post Office Savings bank, H. A. Bourret, cashier
Lamothe major G., postmaster
Emery M., assistant postmaster
Bourret H. A., chief clerk Post Office money order and cashier savings bank department

Here St. François Xavier st. intersects.

129 Medical hall, Kenneth Campbell & Co., proprietors
133 The Richelieu & Ontario Navigation Co., freight and ticket office, J. C. Irvine, agent
Costen T., & Co., gunsmiths
136 Vermont Central Line Ticket office, F. Picard, ticket agent
Vermont Central Freight office, Geo. Phippin, freight agent
138 Abrahams S., cigars, &c.

38 Picard F., ticket agent
Ennis J. H., barber
Battersby Douglas, accountant and general ocean passage agent
Battersby James, civil engineer
Larkin Thomas, printer
139 St Lawrence Hall, F. Geriken, proprietor
Geriken F., proprietor St Lawrence hall
Geriken J. H., bookkeeper
Burkholder J. T., bookkeeper
Kenna Timothy, clerk
Isles Geo., cashier
Selden C. F., barber
Dominion Telegraph Co., branch office, John Brazeau, manager
Brazeau John, operator branch office Dominion Telegraph Co.
Abrahams L., cigars
Brown Ths. S

Boarders at St. Lawrence hall.

Shanly Walter, C. E.
Buckland Mrs. C., wid J. W.
Phelan Joseph, grocer
Bockus J. N., ticket agent, Delaware and Hudson Canal Co. Railroads
Warren T. B., wholesale grocer
Peddie R., of D. Butters & Co.
Benjamin L. N., advocate
Fraser John, of D. McInnes & Co.
Jonas H., of Rosenheim & Jonas
Phippin Geo., freight agent
Levy Paul, of Julius Levy & Co.
Guest James
McDougall John
Maguire W. C.
Ravenhill W. C.
Chapleau hon. J. O., M.P.
Brennan Frank, of Frank Brennan & Co.
140 Bank of British North America, R. R. Grindley, manager
Grindley R. R., manager Bank of British North America
Hart George, accountant
Dunn Wm., porter
143 Grand Trunk railway ticket office, Wm. O'Brien, agent
Delaware and Hudson Canal Railroad and Lake Champlain and Lake George steamers, capt. J. N. Bockus, ticket agent
Montreal Telegraph Co., branch office, P. J. Turner, operator
O'Brien Wm., agent G.T.R., ticket office
Bockus capt. J. N., ticket agent
Turner P. J., operator
145 Consulate general of the United States of America, W. A. Dart, consul general; Orlando P. Bloss, vice and deputy consul general
Dart W. A., U. S. consul-general
Bloss Orlando P., U. S. vice and deputy consul general
146 Millard Henry R., importer of watch and clock materials
Wood Franc O., advocate
Windsor Hotel Co., F. O. Wood, sec.-treas.
Jones C. G., real estate agent
Turnpike trust, J. Rielle, secretary
Rielle Jos., architect and provincial land surveyor and secretary Montreal turnpike trust

JAS. BAYLIS & SON—CARPET, OIL CLOTH and CURTAIN WAREH'SE—459 & 461 NOTRE DA

146 St Pierre Land & Manufacturing Co., Robert Watson, secretary-treasurer
147 Hogan Henry, real estate agent
Office of the Gale farm, Hogan & Beaufort
Campion N. B., agent for Toronto Brewing and Malting Co., Toronto, and sec. for the Cacouna Hotel Co.
148 Gibb & Co., merchant tailors
Gibb James Duncan, of Gibb & Co.
149 Lavender H., merchant tailor
150 Mewhort W. F., rubber warehouse
151 Standard Life Assurance Co., W. M. Ramsay, manager
Gordon J. W., broker
Ramsay W. M., manager Standard Life Assurance Co.
Kelly James, messenger
Ritchie & Borlase, advocates
Lonergan M. L. S., of Ritchie & Borlase
Edmunds Alfred W., stenographer, office of Ritchie & Borlase
153 Canadian Bank of Commerce, W. Simpson, manager
Simpson W., manager Canadian Bank of Commerce
154 Samuel J., importer of cigars, tobaccos, &c.
155 Montreal Herald Printing and Publishing Co., James Stewart, managing-director; John McQueen, sec.-treas.
Stewart James, managing director Montreal Herald Printing and Publishing Co.
McQueen John, sec.-treasurer Montreal Herald Printing and Publishing Co.
Mason S. W., account book manufacturer
McGrath Timothy, caretaker
157 Tate & Covernton, chemists
159 Dawson Brothers, stationers
160 Royal Canadian Insurance Co., Alfred Perry, general manager; Arthur Gagnon, sec.-treas.; capt. C. G. Fortier, manager marine department
Perry Alfred, general manager Royal Canadian Insurance Co.
Gagnon Arthur, sec.-treasurer Royal Canadian Insurance Co.
Fortier capt. C. G., manager marine department
Morin A. P., Royal Canadian Insurance Co.
161 Dawson W. V., agent for Cowan & Co., paper makers, &c., Edinburgh
162 Wood J. F., advertising agent
Bagg R. S. C., B.C.L., advocate
Curry Wm. A., real estate agent
The J. M. Bradstreet & Son Co. Improved Mercantile Agency, John Glass, manager
Glass John, manager The J. M. Bradstreet & Son Co. Improved Mercantile Agency
Dickson, Wade & Co., general agents for the Victoria Mutual and Beaver and Toronto Mutual Fire Insurance Co.
Wade C. H., of Dickson, Wade & Co., general agent Canada Farmers Mutual Fire Insurance Co.
Benjamin L. N., advocate
Stephens C. H., advocate
Vernon J. M., merchant
162 Bemister & Slater, civil engineers
Goad Chs. E., civil engineer
Legge Chs., & Co., engineers, solicitors of patents
Legge Chas., of Chas. Legge & Co., civil engineer
Simpson C. G. C., civil engineer and solicitor of patents
Quinn John, caretaker
Chapman Geo., messenger Bank of Toronto
McCormick Duncan, of Archibald & McCormick
Archibald & McCormick, advocates
Knapp Fred., law student
163 Confederation Life Association of Canada, Henry J. Johnston, manager for Prov. of Quebec
Johnston & Mackay, general insurance agents
Chase Brothers & Jenkins, nurserymen
Smith W. D., real estate agent
Mackay Ths., insurance broker
164 British America Assurance Co., fire and marine, M. H. Gault, agent
Mutual Life Insurance Co. of New York, M. H. Gault, agt
Sun Mutual Life Insurance Co. of Montreal, M. H. Gault, managing director; R. Macaulay, secretary
165 Walker Jas., & Co., hardware
167 Tooke Richard J., haberdashery
168 Bank of Toronto, D. Coulson, manager

Here St. John st. ends.

169 Bishop G., & Co., engravers and stationers, &c.
171 City club, H. Potter, manager
Potter H., manager City Club
173 Italian warehouse, D. Crawford, proprietor
Crawford D., proprietor Italian warehouse
174 Railway and Newspaper Advertising Co. (limited,) T. E. Foster, president; J. D. & W. C. Wells, managers; H. R. Wright, sec.-treasurer
Foster T. E., president Railway and Newspaper Advertising Co. (limited)
Wells J. D. & W. C., managers Railway and Newspaper Advertising Co. (limited)
Wright H. R., sec.-treasurer Railway and Newspaper Advertising Co. (limited)
175 Canadian Gas Lighting Co. (limited) H. Esson Irvine, secretary
Irvine H. Esson, secretary Canadian Gas Lighting Co. (limited)
Board of license commissioners, Thos. S. Judah, chairman
Shackell Henry, general agent Manchester locomotive works
176 City and District Savings bank, E. J. Barbeau, manager
Barbeau E. J., manager City and District Savings bank
177 Robinson G. W., agent Intercolonial Railway, freight and passenger office
Intercolonial Railway, G. W. Robinson, agent
178½ Office of the Assistant Receiver General, E. J. Barbeau, assistant receiver general
179 Citizens Insurance C
Stark, A.I.A., ac
Life, Guarantee and
dent department; J.
son, manager Fire
ment; A. McGoun, se
treasurer
Stark Edward, of the
Insurance Co.
Hutchison J., manager
partment Citizens In
Co.
McGoun A., sec.-treas
zens Insurance Co., a
missioner for taking a
for Ontario
180 Canada Agricultural In
Co., E. H. Goff, man
rector
National Insurance Co.
Ogilvie, president; E.
managing director;
Lye, secretary
Ogilvie A. W., presi
tional Insurance Co
Goff E. H., managing
National Insurance
181 Scottish Commercial In
Co., Thomas Craig
secretary
Montreal Loan and M
Co., Thomas Craig, se
treasurer
Craig Thomas, sec-
Montreal Loan and M
Co., and resident
Scottish Commercial
rance Co.
Montreal Lumber Co.
Little, managing d
Jno. Fair, secretary
Little James, managing
Montreal Lumber Co.
Caledonia Freestone
Co., (limited) John
cretary
Anticosti Co., Hon P.
M.P., managing dire
treas., C. T. Ryland, s
Fair John, accountant
cial assignee and sec.
Lumber Co., and G
Freestone Quarry Co
Macmaster & Hall, a
Hutchison & Steele, ar
Thibault Cyrille, mess
Mitchell Line SS. Co
Ryland, secretary
181 Ryland Chs. T., sec. Mi
SS. Co., &c.
182 Darling Thomas, pat
tant and official assig
Canada Life Assurance
Pownall, general age
Pownall R., general age
da Life Assurance Co.
National Line Steamsh
P. Powell, agent
Powell T. P., agent
Line Steamships Co.
Book and Almanac
Year Book and Al
Canada, T. P. Powell
Jacob M.L., & Co., impo
Samuel Jacobs, agent
Stephenson Jas., com
Byrne Jeremiah, caret
183 Hood Thomas D., pin
185 Street F. B., gents' fur
Wesleyan Methodist ch
186 New York Mutual
Co., Walter Burke, m
Burke Walter, mana
York Mutual Life
Co.

JAMES BAYLIS & SON keep on hand the best makes in BRUSSELS and TAPESTRY CARPETS.

Insurance Co., Forbes & Bridge, chief agents
Forbes & Mudge, chief agents
Queen Insurance Co.
Ol. W., real estate agt
W., accountant and assignee
W. E., architect
P. J., caretaker
Joseph, house and land agent, civil engineer and land surveyor
Government Railways, C. J. Bridges, general superintendent; L. Munro, secretary
C. J., general superintendent of government railways
L., secretary
W. A., notary and commissioner for Quebec and Ontario
& Marler, notaries and commissioners for receiving affidavits
Mutual Fire Insurance
James Grant, manager
F. W., attorney-at-law
L. & Sons, wholesale jewellers
George, architect
Marble, Quarry and Works, H. J. Stevenson, proprietor Co.
Quarry Co., Henry Benjamin, manager
John, caretaker
J. G., photographer
Allan, & Co., oyster
Life Assurance society of the United States, R. Dale, manager
F. W., manager Equitable Life Insurance society of the United States, general commissioner and insurancee agent
Insurance Co., of Hartford, Conn.
& Holton, advocates
N., advocate
Patrick, caretaker
bank, John Molson, president; F. W. Thomas, cashier
bank, Savings department
John, president Molsons bank
F. W., cashier Molsons bank
agency, Dun, Wiman & Co., proprietors; W. W. Johnson, manager
W. W., manager Mercantile agency

R. Peter st. intersects.

Eastern Railroad Co., hon. A. B. Foster, manager
& Boston Air Line, Steve Leve, passenger agent
and Connecticut River Railway
hon. A. B., manager
Eastern Railroad Co.
Bank of Canada, Sir Hugh Allan, president; Jackson Rae, general manager; W. L. Chipman, manager
Sir Hugh, president Merchants Bank of Canada
Jackson, general manager Merchants Bank of Canada
W. W. L., manager Merchants Bank of Canada

204 Mechanics institute, reading-room and library, S. M. Sansum, superintendent
Society for Prevention of Cruelty to Animals, F. Mackenzie, secretary-treasurer
Sansum S. M., superintendent Mechanics institute
Mechanics Hall
206 Anderson J. D., mercht tailor
207 Nordheimer's hall, R. H. Brand, proprietor
Brand R. H., proprietor Nordheimer's hall
208 Coates C. W., manager Montreal book room
209 Swain H., tobacconist
210 Gardner & Hood, publishers' agents
Holland G. H., Berlin wools
Headquarters and office silver cornet band, G. H. Holland, secretary
Arthur & Co., dry goods, Glasgow, J. Gray, agent
Gray J., agent for Arthur & Co., Glasgow
Croll Jas., agent for the Church of Scotland and Scottish Provident Institution
Office of the Church of Scotland, Jas. Croll, agent
Scottish Provident institution, James Croll, agent
Presbyterian Record The, James Croll, editor
Rose D., book and job printer
Mann Eric, architect
Toronto Tweed Co., Hird, Fyfe, Ross & Co., T. C. O'Brien, agent
O'Brien T. C., agent for the Toronto Tweed Co.
211 DeZouche C. C., music importer
Gould J., pianofortes
212 Goltman S., merchant tailor
213 Davis Mrs. Hannah, wid Isaac, Berlin wools
215 Dawes & Co., brewers
Dawes Mark C., agent Dawes & Co.
216 Booker Alfred A., auctioneer
217 Davidson & Cushing, advocates
Duff J. M. M., hardware broker and commission merchant
Muir Jas., house and land agent
Dunlop A. F., architect
Raphael W., artist
219 Brown James, & Bro., hardware
Brown D., sen., real estate agent
220 Witness, daily newspaper, J. Dougall & Sons, proprietors
Witness, weekly and tri-weekly, John Dougall & Sons, proprietors
Canadian Messenger, semi-monthly, John Dougall & Sons, proprietors
New Dominion Monthly, John Dougall & Sons, publishers
Dougall John, & Sons, printers and publishers
221 McGibbon & Baird, Italian warehouse
222 Clarke G. & W., booksellers
223 Scottish Amicable Life Assurance society, Geo. W. Ford, general agent
Scottish Provincial Assurance Co., Geo. W. Ford, agent
Ford George W., general agent Scottish Am. Life Assurance society and agent for the Scottish Provincial Ass. Co.
Parent Bros., real estate and money brokers
224 Prowse Bros., house furnishing hardware

Here Dollard st. ends.

225 Walton Mrs. C., Berlin wools
226 Savage, Lyman & Co., jewellers
Lyman H. O., clerk
227 Thomson J., cabinetmaker
229 Nelson James, architect
230 McDonald John, accountant
Lyman S. J.
Gibson James & Co., merchants
Gibson Robert, of Jas. Gibson & Co.
Black George, caretaker
231 Cohen & Lopez, tobacconists
Dickinson J. H., hatter and furrier
232 Drysdale Wm., & Co., booksellers and stationers
Drysdale Wm., of Wm. Drysdale & Co.
Drysdale David, of Wm. Drysdale & Co.
Osborne Frederick Wm. Arthur
233 Gardner's Medical hall, John Gardner, proprietor
235 Hadrill G., & Co., importers fancy and staple dry goods
Hadrill George, of G. Hadrill & Co.
Molson Alexander
Hopkins & Willy, architects
May Jos., importer fancy goods
Thomas W. T., architect
Reynolds F. H., patent solicitor
Désormeau Jos., builder
Malhiot F. X., architect
Fuller H., picture frames
Caulfield Wm., caretaker
236 Montreal Novelty Company
Thompson & Bell, rubber stamp manufacturers
Henry & Wilson, merchant tailors
237 Morris & Brown, merchant tailors
239 Gunn Mrs. C., baby linen
241 Tivoli restaurant, D. S. Giraldi, proprietor
242 Ottawa hotel bar-room
243 Courser M. P., tailor
Wethay E., hairdresser
Johnston W. P., boots & shoes
244 Ollendorff J., importer cigars, tobaccos, &c.
245 Anderson Robert, merchant
Stevenson A. A., book and job printer
Ewing & Co., American dry goods, C. E. Channell, agent
Channell Chas. E., agent for Ewing & Co., Boston
Lusignan H., engineer
246 Ottawa hotel, Brown & Perley, proprietors
Brown C. S., of Brown & Perley
Perley J. Q., of Brown & Perley
Montreal Telegraph Co., branch office, J. A. Wilson, operator
Sutton T., hairdresser

Boarders at Ottawa Hotel.

Andrews W. H., bookkeeper
Archambault J., bookkeeper
Browne Ed. G., bookkeeper
Pedler Samuel
Kapp Otto, merchant
Empey A. S., of Boulton, Empey & Co.
Hearn F., of Rodier, Hearn & Co.
McAddie D., bookkeeper

JAS. BAYLIS & SON—CARPET, OIL CLOTH and CURTAIN WAREH'SE—459 & 461 NOTRE DA

Williams J. B., merchant
Weston C., traveller
Edgar J., of Greene & Sons
Foley M. S. of M. S. Foley & Co.
Rice G.M. W., of Rice Bros.
Milloy J. J.
Monaghan James, advocate
Cushing Francis, of F. & G. Cushing
Beveridge H., of Beveridge & Helliwell
Chisholm C. R., of C. R. Chisholm & Bros.
Green rev. J. B., minister Unitarian Church
Nelson Albert, of H. A. Nelson & Sons
Scott Levi, com of management
Auerbach E., merchant
Auerbach Z., merchant
Brunett Frank
Watson H.
Phelps G. F.
247 Montreal, Portland and Boston R.R.; hon. Thomas Ryan, president; N. A. Smith, sec.; R. F. Powell, ticket agent
Ryan hon. Thomas, president Montreal, Portland and Boston R.R
Smith N. A., secretary Montreal, Portland and Boston R.R
249 Grant W., & Co., gents, furnshngs
Pringle Wm., shirt cutter
251 Academy of Music ticket office, George Green, agent
Green George, agent Academy of Music ticket office
Monaghan J., advocate
Baker B., & Co., gen engravers
Caton Edward, letter engraver
252 McMillan & Co., merchnt tailors
254 Seymours & Co., agents for Delaware, Lackawana, and Western R.R. Co.'s anthracite coal
Seymours]W. G., of Seymours & Co.
255 Morgan H., & Co., dry goods
256 Sutherland James, wholesale stationery
260 Short C. H., & Co., fruit dealers
264 Short C. H., of C. H. Short & Co.
266 Church Mrs. E., Anglo-American restaurant

ST JAMES MARKET, 441 Ontario, between Wolfe and Amherst, St James ward

1 Roy Pierre, butcher
2 Giroux Fabien, butcher
3 Dieudonné Henry, butcher
4 Barbier Pierre P., butcher
5 Lepine Dolphis, butcher
6 Beaudoin Chs., butcher
7 Racicot Chs., butcher
8 Beaudoin Chs., butcher
9 Valiquette Stanislas, butcher
10 Forest Napoléon, butcher
11 Tessier Frs. X., butcher
12 Lescarbeau Michel, fish dealer
13 Brisson Edmond, fruit dealer

ST JEAN BAPTISTE, from 245 Commissioners north to 236 Notre Dame, Centre ward

4 Hudon J., & Co., importers

Here St. Paul st. intersects.

13 Trudeau Romuald
Trudeau Lactance
14 Bourque Chs., brush manuftr
21 Béliveau L. J., & Co., iron mchts
27 Kerry, Watson & Co., drug mills and laboratory
St George drug mills and laboratory, Kerry, Watson & Co., proprietors
31 Siegwart Joseph A., lager beer
31½ Roley James, cooper
35 Normandin Louis, bookbinder
39 Plinguet J. A., job printer
Kiefer Jos., manufacturer of sole sewing machines
40 Congrégation de Notre Dame, mère St Victor, superioress
41 Evans, Mercer & Co., wholesale druggists
53 Maguire B., Metropolitan saloon
54 Harrison Ths. H., of Hearn & Harrison

ST JOHN, from 33 St Sacrament north to 168 St James, West ward

6 Jamieson R. C., & Co., varnish manufacturers
7 Nightingale Henry, joiner
10 Corn exchange, W. J. Patterson, secretary
Board of Trade, W. J. Patterson, secretary
Dominion Board of Trade, W. J. Patterson, secretary
Patterson W. J., secretary Corn exchange
Crane & Baird, com merchants
Gordon Thomas, & Co., general merchants
Jameson R. C., & Co., varnish manufacturers
Fairbairn W. J., broker
Fairbairn John, broker
De Lisle A. M.
De Lisle Nolan M.
Coupar George, merchant
McCulloch Bros., commission merchants
Falconer Wm., com merchant
Kirkpatrick Hugh, broker
Insurance Co. of North America, Philadelphia (marine), Robert Hampson, agent
Phœnix Insurance Co. of Brooklyn (fire and inland), Robert Hampson, agent
Hampson Robt., insurance director and general agent
Hope J., & Co., general mchts
Howard, Smith & Co., commission merchants
Hadrill A. W., assistant secretary Corn exchange and Board of Trade
12 Mackenzie, Powis & Co., importers & wholesale tea merchts
13 Boyd J., black & white smith
14 Evans & Son, hardware agents
Scholefield, Goodman & Sons
Sanderson Bros. & Co. (Limited)
Howarth James, & Sons
Helliwell John B., com mercht
16 Walker Joseph, & Co., hardware commission merchants
Taylor John, & Bro., importers of iron and tubes
17 Tessier Joseph, cooper
19 Pelland Mrs. M., bdg hse
Ruel Victor, patternmaker
Debléchin Henri, finisher
Gantes Theodore, fireman
Burla Pierre, paperhanger
22 Chapman Henry, & Co., wine, tea and general merchants
Vanneck & Green, stock brokers
22 Evans & Riddell, assignees accountants
Evans Edward, official a
Court & Macintosh, accou
Court James, official assi
Campbell W. A., & Co., and spice merchants
Maclennan E., com agent
Norris & Routh, comm merchants
Plimsoll Arthur H., accou
Noad James S.
Hartley Harry T., patent citor and draftsman
23 Dalglish Robert, importer

Here Hospital st. intersects.

27 Guest Jas., com mercha general agent
29 Packard L. H., & Co. findings
33 Thibaudeau Ulric, manuf of jewellery
Babcock, Higgins & C printers
Babcock S., of Babcock, & Co.

Here Notre Dame st. intersects.

40 Carter & Keller, advocates
Moffatt Ogilvy
Goodhue H. S. W., law
Carter G. W. Fred., law
Beaufield Ramon, notary
Rawlings E., aerated wa
Day & Martin's blackin
Moore James, messenger Bank
McGuirck W. P., reg
Cook, Son & Co., Lond
42 Auerbach Z., jeweller
43 Sexton D., plumber and g
44 Geddes C. & C. G., stock
45 Papley Woolley, manage & City Express Co.
46 British American Bank Co., G. B. Burland, p and general manager; H vice-president; T. J. sec-treas.
47 Cédras Robt., of Robert & Co.
Wilson John, job printer
48 Reynolds P., messeng guardian City and Savings bank
49 Hastings Mutual Fire In Co, A. De Laet, gener
Niagara District Mutu Insurance Co., A. D manager
Irvine J., accountant a missioner for taking a

ST JOSEPH from 216 McG to City boundary, divided and St Antoine wards

2 Kilgallin Martin, prope Fountain House
Duncan G. B., manage tain House
3 Roy Jas., & Co., dry g
6 Braham J., fruit store
7 McGarvey Owen, & Son ture
10 Young, McNaughton gents' furnishings

Here Longueuil lane c

12 Boyd J., brush manufa
13 Ligget & Hamilton, dr
16 Parker T., & Co., British can steam dye works

RAYLIS & SON keep constantly on hand a Large Stock of Curtain Material and Cornices

ern Wm., bookkeeper British American steam dye works
rett Mrs. W., dressmaker
k Martin, importer
er Pierre, tailor
ion Izra, tailor
rk & Sanborn, proprietors American House
erican House, Clark & Sanborn, proprietors
ion Wm., accountant, bds American house
milton Samuel D., dry goods
ureau François, tailor
ard W. H., trader

Here St. Henry st. ends.

hemeau H., confectioner
hemeau Thomas
ey John, & Co., ice office
ther Séraphin, grocer
ette Alphonse, dry goods
r. Ewan & Co., wholesale clothiers
tle. Ewan & Co., Canadian woollens
ton T. J. & Co., wholesale dry goods
ir W. J.
son John H., hardware

St. Michael lane begins.

mson Alex., ivory turner and fancy goods
ame Alfred, trunkmaker
rds C. D., safe manufactr
t T. L., nickel plating works
n P. H.
er Bros. & Mitchell, machinists
ld James, proprietor [late] Main Hotel
er & Jacotel, plumbers
ur William, baker
es Louis E., cutter
t John, laborer
ult Moïse T., clothier
e Finley A., fruit dealer
& Lavole, agricultural implements
e F. A., barber and cigars
h Amable, watchmaker
n Antoine, stove dealer
ey Wm., watchmaker and jeweller
e James, jeweller
e H., dry goods & clothier
ge William, clerk
x Odilon, clerk
ty A., crockery, glass, &c.
y J. J., clothier
rs Wilbrod, restaurant
s Ths., boots and shoes
nagan John, boarding and livery stables
n C., stables
g Irishman's Literary and Benefit association, P. J. Brennan, president; O. O'Shaughnessy, vice-president; C. McCassell, secretary
el Levi, hatter
ertone Mrs., wid Samuel
ey Daniel, saddler
n A. M., & Co., dry goods
hotel, C. Larin, proprietor
n C., proprietor City hotel
lin Peter, of L. J. A. Ra-
e & Co.
e Mrs Eliz., wid James
ry & LaRue, notaries and commissioners
ault Vital, tailor
al Narcisse, grocer

Here Roy lane begins.

84 Green Bros. & Co., clothiers
86 Bissonnette Narcisse, barber
87 Mulcair Bros., artist tailors
Mulcair John, of Mulcair Bros.
88 Dutresne L. P., dealer in watches
89 Mulcair Kennedy, laborer
90 Guilbault Tous., livery stables
92 Foley Mrs. Matthew, dressmaker and dry goods
Foley Matthew, stevedore
91 Perrin Thomas, of Hurtubise & Perrin
93 Hurtubise & Perrin, merchant tailors
94 Major F. X., dry goods

Here Dupré lane ends.

95 Décary Placide, watchmaker
96 Major Alex., clerk
97 Dubord Noël, tobacconist
99 Hubind J., millinery
101 McCready Wm., boots and shoes
103 Turpin O., barber, hairdressing
103½ Philipps John L, fancy goods
105 Hamilton & Co., dry goods
106 Flynn John J., fruit
107 Edwards Mrs. T., milliner
Larue J. Bte., tailor
109 White T., watchmaker
112 Richard Mrs. L., wid Alfred, milliner
113 Dufort & Ledoux, carriage-makers
114 McIntosh Edward, notary
McIntosh W., of L. J. Béliveau & Co.
115 Cusson F. Xavier, undertaker
117 Vineberg J., hatter and furrier
Vineberg Jos., of Louis Vineberg & Co.
119 Callen J., Union clothing hall
121 Lalumière Simeon, joiner
Pearson Mrs. E., wid Charles
122 Dubreuil F., flour and provisions
123 Curran Peter, clothes dealer
125 Limoges & Co., dry goods
127 Limoges Nar., of Limoges & Co.
129 Déziel & Mallette, merchant tailors
Mallette D., of Déziel & Malette
Asselin L., P. O. clerk
130 Constantineau G., tinsmith
132 Depocas C. A., grocer
134 Dubrul A., hotel
Dubrul Jos. E.
135 Audoin A., hairdressing and dressmaking
137 Arseneault Wm., milliner and fancy goods
138 McIver Peter, umbrella maker
139 Picard Henry, butcher
140 Arsenault Mrs., milliner
141 McShane James, sen.
142 Vineberg L., & Co., pawnbrokers
144 Higgings Chs., fruit dealer
146 Morgan Mrs. J. D., wid James, millinery
147 Carron W., & Co., plumbers
147½ Murphy P., dyeing and scouring
148 Phelan Michael, merchant tailor
Piché Romuald, tailor

Here St. David lane begins.

150 Mettayer Mrs. L., smallwares
152 Jacotte Mrs. Marie, wid E.
153 Dandurand Œ., & Co., dry goods
154 Barbeau & Berthiaume, mercht tailors
Barbeau T. R., of Barbeau & Berthiaume
Berthiaume C., of Barbeau & Berthiaume
156 Dufour Miss M., fruit store
157 Nugent J. P., merchant tailor
159 Racicot Mrs. Caroline, bdg hse
Touchet Leandre, clerk
159 Faille Norbert, clerk
Binette M., painter
Charbonneau —, baker
160 McMahon T., shoemaker
161 Gauthier G. & Co., dry goods
163 Gauthier G., of G. Gauthier & Co.
Authier E., clerk
Hétu A., clerk
Houle Mrs.
164 Armstrong R. J., grocer
165 Duclos Robert, dry goods
166 Armstrong M., grocer
167 Bernier C. T., dry goods
168 Norman Mrs. W. C., fancy goods
169 McIntosh Mrs., bdg house
170 Norman W. C., auctioneer
171 Morris & Reynolds, boots and shoes
172 Charron M., trunkmaker
173 Hemsley Rich., watchmaker and jeweller
173½ Hamburg Chs., upholsterer
175 Huston Chs., merchant tailor
Renaud Evariste, cutter
176 O'Donnell Pat., shoemaker
177 O'Shaughnessy M. & D., tailors
O'Shaughnessy Michael, of M. & D. O'Shaughnessy
O'Shaughnessy Daniel, of M. & D. O'Shaughnessy
177½ Tolmsbee Jacob H., agent
178 Johns Miss A., fruits
179 West end restaurant, McCarthy & Co., proprietors
McCarthy & Co., proprietors of west end restaurant
180 Michaud F. X., bookbinder
181 Loiselle V. & Co., furniture
182 Levinson Solomon, trader
184 Piché Mrs. R. A., millinery
186 Doran Pat., undertaker
189 Beck Mrs. J. C., wid George
Circe & Dumouchel, merchant tailors
190 Beauvais I. A., merchant tailor
191 Leduc Jos., M.D., & Co., chemists and druggists
192 Ronayne M., & Sons, boots and shoes

Here Inspector st. and Chaboillez sq. intersect.

207 Loftus T., fruit dealer
209 O'Brien Mrs. Wm., dressmaker
212 Dow Wm., & Co., brewers
213 Foley Mrs. Jas., dry goods and millinery
215 Brothers Capt. John, saloon
217 Rourk F., M.D.
219 Rodier C. S., sen., manufacturer
Rodier C. S., jun., grocer
223 Greenberg L., merchant tailor
225 Rastoul Alfred, grocer

Here Colborne st. ends.

227 Schultheis Otto, hatter
229 Rastoul Abraham, boots & shoes
230 Lamb Thomas, grocer
231 Roy Arthur, M.D., physician and surgeon
Achin M., carpenter and joiner
Roy C. A., carpenter and joiner
233 Rastoul F. X., hardware
Jackson Thos, carpenter, r
Leblanc Antoine, laborer, r
234 O'Brien Bros., boots and shoes
234½ Courville Elzear, proprietor of Eagle saloon
235 Waddell Thomas, fruit dealer
236 Stewart Andrew, dealer in fruits
Strickland G., checker
238 LeCappellain H., news depot
239 Robichaud J. Bte., carp manuf'r
Trudel Olivier, blacksmith

JAS. BAYLIS & SON—CARPET, OIL CLOTH and CURTAIN WAREH'SE—459 & 461 NOTRE DA

239 Robichaud Xavier, printer
240 Lalonde J. Bte., blacksmith
Lalonde Joseph, blacksmith
241 Bélanger Mrs. A., wid Vincent
242 Heelan M., boots and shoes
243 Bélanger M., barber
244 Dubrule André, clerk
245 Dubrule Joachim, carriage and threshing machine maker
Charbonneau F., watchmaker
246 Deschamp Zotique, saddler
247 Lalumière Z., confectioner
248 Robillard Mrs. B., hats and furs
249 Lamb Benjamin, butcher
251 Scanlan M., grocer
252 Haly Thomas, butcher
253 Briggs Chs. A., hatter & furrier
254 Hubert Louis, carpenter
Bergeron Eugène, sen., tailor
Bergeron Eugène, jun., tailor
Bergeron Alfred, steamfitter
Bergeron André, butcher
Bergeron Edouard, jeweller
255 Labonté David, merchant tailor
Paradis A.
256 Currie & Inglis, tailors
257 Martineau E. A., importer
258 Flynn John T., saloonkeeper
260 Daignault Joseph, laborer
Chouinard Joseph, sailor
Lalonde H., photographer
Lalonde Amédée, lockman
Giroux Alfred, carpenter
Auclaire O., blacksmith
Lacoste Alfred, laborer
261 Lussière Mrs. L., milliner
262 O'Donahue A., merchant tailor
264 Authier Adelbert, threshing machine maker
Bourque Olivier, laborer
Marcil Louis, laborer
St Germain Xavier, blacksmith
Melgrave Denis, machinist
Brunel Frédérick, machinist
Beauchemin A., threshing machine maker
Choquette N., tobacconist
264½ Walsh George, expressman
266 Monette Louis, jun., butcher
267 Lefebvre Jos. A., hotelkeeper
269 Vallière & Navert, furniture dealers
271 Deschamps Zotique, saddler
273 Lewis D., chemist and druggist

Here Maple av. begins.

276 Lavigne Mrs. A., wid Olivier
278 Cécyre J. Bte., trader
280 Branchaud Mrs., milliner
281 Lynn & Co., boots and shoes
282 Larin Léon, undertaker
283 Lalonde & Prieur, staple and fancy dry goods
284 Sarault J. B., hatter and furrier
Deslaurier Jos. E., clerk

Here Murray st. ends.

285 Bonneville S., grain merchant
287 Barbeau Charles, grocer
293 Bruchesi Paul, grocer
Bruchesi Jos., jun., clerk
Renaud Napoléon, clerk
294 Lebrecque & Mathurin, merchant tailors
294½ Jacotel Mrs. A., wid J., bdg hse
Cinq Mars A., clerk
295 Schwartz Alfred, watchmaker

Here Bruchesi st. begins.

296 Cinq Mars Ephrem, dry goods
299 Guindon Cléophas, dry goods
299½ Pelletier Philéas, clerk
Paradis Amédée, tailor
Gularneau Gustave, clerk
Bisson Alfred, tailor
Labelle Adelard, tailor
Bourque Placide, dry goods
Desjardin Joseph, clerk
Grundler Auguste, merchant tailor
300 Lagarde Paul, & Co., grocers
Lagarde Paul, of Paul Lagarde & Co.
301 McGale B. E., chemist and ice office, agent for John Oligny
Oligny John, ice office
302 Achim Zotique, shoemaker
303 Seybold John P., hardware
304 Charlebois Jean, fruit dealer
305 Goyette Mrs., milliner
306 Lemieux Pierre, saddler
307 Creighton Mrs. C., wid James
Speir Robert, clerk
Bélanger François, laborer
308 Choquet Azarie, notary
Choquet Frs. X., of Belque & Choquet
309 Versailles Joseph, butcher
Versailles Joseph, jun., butcher
Versailles Antoine, butcher
Prudhomme Eustache, notary
310 Durand Hormisdas, tobacconist
311 Versailles Nazaire, butcher
Cunningham W., confectionery
Boire F. M., of Boire & Menard
Ménard David, of Boire & Ménard
312 Shea James, tobacconist
313 Boire & Ménard, grocers
313½ Couture J. A., vet surgeon
315 Dalrymple & Ransom, produce merchants
Jolivet dit Mitron X., laborer
Williams John, laborer
Connolly James, laborer
315½ Brien Paul, laborer
317 Bourque P., dry goods
318 Gourgeon Maxime, baker
Tresne Mrs. Julia, wid François
319 Callan James, tailor
320 Curran Mrs. M., new and second hand clothing
321 O'Gorman J., butcher
322 Bélair Ovila, crockery and coal oil depot

Here Mondelet st. ends.

323 McLeod Miss Flora, milliner
324 Hotel du Peuple, Napoléon Payette, proprietor
Payette N., proprietor Hotel du Peuple
325 Marcil Mrs. Delphine, stamping
327 Marcil Toussaint, grocer

Here St. Felix st. begins.

328 Thuot Théophile, boots and shoe
329 Marcil Edouard, grocer
330 Laing Mrs. A., wid James
332 Marcheterre Antime, violinist
334 Payette François
338 Tessier François, boots & shoes
340 Laurent J. Bte., joiner
Gravel Z., lumber merchant
Stroud Daniel, proprietor China and Japan Tea Co.
341 Brunet David, shoemaker
342 China and Japan Tea Co., D. Stroud, proprietor
343 Black Felix, cigar store
344 Sykes Mrs. A., wid G., eating house
345 Rouleau Antime, carter G.T.R.
Loiselle Mrs., second hand clths
346 Leclair Rock, butcher
347 DeLadurantaye Venance
Cauchon Lamson F., agent
349 Demers Pierre, hardware
350 Lafontaine Mrs.
350½ Longtin Moïse, notary
Messier Emmanuel, nota
Leroux Joseph, collecto
352 Pilon Miss Rosalie, mill
353 Tessier Michel, boots &
354 Gingras Mrs. D., dressm
Gingras Dosithée, coope
356 Giroux Jos., tinsmith &
Cécyre Benjamin, coope
357 Kearney J. W., bookke
Kearney J., sen.
358 Cadieux Isaac, laborer.
Lefebvre Joseph, sailor.
Auclaire John, laborer.
Rolland Mrs. E., wid Jo
359 Kearney W. J., M.D.,C.
360 St Jean L. G., dry good
Proulx Olivier, clerk,
361 Giroux Joseph, tinsmith
362 Cullen Thomas, watchm
Smith Steven, trader
363 Larivée Nap., dry good
364 Leroux Frank, saloonk
367 Florant A. D., dry goo
369 Cummings & Co., boots

Here McCord st. ends and M st. begins.

370 Rousse & Bros., grocers
371 Poirier & Co., grocers
373 Poirier M., of Poirier &
374 Rousse Jos., of Rousse
Rousse D., of Rousse &
Legault Ludger, clerk
375 Ouellette David, tinsmi
376 Dorais Alphonse, dry g
378 Parent Joseph
Parent Chs. A., notary
379 Félibien Jean, hatter &
380 Brière Joseph, butcher
Brière Jos., jun., butche
Brière Arthur, butcher
381 Dumouchel Jos., merch
Beauvais Adrien, barte
Lefebvre Zotique, bank
Dumouchel J. A., of C
Dumouchel
383 Beauvais Maxime, salo
384 Poitras F. X., boots an
Pilon Etienne, shoema
385 Durocher J. Bte., watch
386 Desjardins Miss M. R.,
388 Poitras & Co., tinsmiths
Poitras Ed., of Poitras
Poitras Pierre, of Poit
389 Monette Louis, butche
389½ Desrosiers L. J. P., M.
396 Paré Alfred, butcher
399 Charette Joseph, hard
399½ Desrosiers Ernest, adv
Caron Jos., school teach
400 Brady Thomas, dry go
401½ Charbonneau J. Bte., d
403 Giguère Joseph, butche
405 Page Simon, grocer
407 Lanthier & Déry, dry
Towner Crosby D.
407½ Lanthier D., of Lanthi
Déry F. L., of Lanthi
Leblanc J. L., tailor
408 Mallet L. J., boots an
409 Boileau Léon, grocer
409½ Lacroix & Co., dry go
410 Boudreau Joseph M.,
410½ Larivée N., merchant
411 Lacroix A., of Lacroix
Charbonneau Mrs. C.,
Lebrun Onésime, bdg
Bourque Henri, clerk
Lalande Nelson, clerk
411½ Ronayne & Sons, boots

Here Aqueduct st. inter

413 Lippé Camille, grocer

BAYLIS & SON—COCOA MATTING, MATS, and STAIR RODS—459 & 461 NOTRE DAME ST

Jos., dry goods
J. O., clerk
François
J. Bte., saw filer
Napoléon, dry goods
Robert, lumber dealer
Ferd., hatter & furrier
Etienne, second hand store
Mrs., milliner
Mrs. F., wid T., dry goods
Alfred, cooper
Jos. E., printer
H. T., fancy goods
James, jun., wood yard
Antime, saw filer
Marin
Amelia
George, operator
Fred., clerk
Paul Léon, painter
D., M.D.
Mrs. E., wid John,
Usimère, painter
Louis J., dry goods
Commercial academy,
Mauffette, principal
Ths., prof St Joseph's
H., prof St Joseph's
Joseph, prof St Joseph's
J. A., prof St. Joseph's
J., prof St Joseph's
Jos., grocer

Versailles st. intersects.

F., boots and shoes
F. B., & Co., general
Eusèbe, carpenter
Delphis
Daniel, clerk
Léon, clerk
of the City and District
bank, H. Barbeau, agt
T., teller branch of
City and District Savings
Henry, agent branch
the City and District Savings bank
Martin, moulder
Mrs. M., hats and caps
Alfred, tobacconist
Amable, laborer
Félix, confectioner
Alfred, picture frames
Thos., cabinetmaker
Chs., mason
Pat., tobacconist
Thomas, machinist
Gilbert, joiner
J. A., tailor
Gédéon, laborer
Hildege, constable
Ismaël, shoemaker
Geo., fancy goods
Jas., clothing
Denis, boots and shoes
Olivier, cook
P. O. receiving house,
Denis, chief clerk
J., letter carrier
Jos., tobacconist
Edmond, grocer
A., carriagemaker
G., advocate
L. C., notary
Urgèle, grocer
G., jun., M.D.

475 Bonneville Francis, blacksmith
476½ Winfield William, confectioner
477 Sarault J. C., grocer
Fitzpatrick A. F., clerk

Here Lusignan st. begins.

480 Dubuc C., M.D., druggist
481 St Joseph school, Congregational nuns, sister St Calixte, directress
483 Roy Michel, upholsterer and cabinetmaker
484 Gingras Henri, dry goods
485 Jones Thomas, painter
487 Henry Moïse, butcher
489 Oppenheimer E., importer of wall papers
491 Geen Thomas, confectioner
491½ Guérard Onésime, dry goods
493½ Brereton Ths., cabinetmaker
494 Snowdon & Bro., wood and coal merchants
495 Stanford Jos., upholsterer
496 Bienvenu Théophile, woodyard
Beaudry F. X., saw filer
497 Fogarty Mrs. E., wid T., store
498 Morin Mrs. Victoire, wid O.
Morin Joseph, inspector
Morin Hercules, bookkeeper
499 Hayes Michael, grocer
500 St Jean Aimé, boots and shoes

Here Guy st. intersects.

502 Charest U., cabinetmaker
504½ Cadieux Caius, undertaker
507 Quinn Patrick, master carter
512 Rodier P. A., lumber merchant
515 Ducharme Miss, dressmaker
517 Beck M. D., importer glass, &c.
Ducharme Narcisse, clerk
Denison Mrs.
519 Parker T., & Co., British American Steam Dye works
Allan Jos., of T. Parker & Co.
Alloway T. J., M.D.
520 Costigan John, wood and coal
524 St Maurice Zotique, joiner
St Maurice Mrs. Z., milliner
525 Gardner Wm., M.D., physician and surgeon
527 Pringle Ths., millwright
528 Brown Wm., mason
530 Savariat Louis, brakeman
531 Paxton Richard, hardware
531½ Defoy J. B., notary
Jones J. B., engineer
532 Costigan John
533 Jones J. B., boots and shoes
534 Robertson Wm. W., saddler
535 Haynen Wm., merchant tailor
536 McLeod J., depy. city surveyor
538 Tremblay Jos., hatter

Here Richmond st. intersects.

539 Tison Chs., grocer
540 Pitcher rev. J. T., pastor West End Methodist church
541 Brunet Alf., druggist
Brunet A., carpenter
543 Kiernan Francis, saloon
545 St Cyr Frs., cabinetmaker
547 Daoust Zéphirin, grocer
551 Cowan Robt., manager Montreal Car Wheel Co.
552 Matte J. H. A., M.D.
Matte Napoléon
Ethier Benjamin, wood dealer
553 Cayer Louis, carpenter
554 Truhauf Geo., butcher
556 Reed Peter, wood merchant
557 Lyon Ferdinand, tobacconist
559 Méloche Jos., carpenter
560 Desjardins P. H., watchmaker
561 Pilon J. Bte., undertaker
562 Joubert Léon, boots and shoes
563 Paré D. F., joiner
563½ Leduc Eustache, barber
565 Ménard Alexis, fruit dealer
567 Deschambault Stanislas, laborer
569 Menard J. Bte., grocer

Here St. Martin st. intersects.

570 Gratton Gédéon, grocer
571 Mallette J., butcher
574 Bérubé Lazare, tobacconist
575 Dechêne Joseph, hotel
576½ Jean Jacob, fancy goods
577 Verville C., hatter
577½ Nelson Mrs. Jennie
Inglis Wm., plumber
McKinnon John, baker
578 Stewart John, grocer
579 Mallette L. Z., of Déziel & Mallette
580 Beaupré E. S., shoemaker
Beaupré Etienne, carpenter, r
Letourneau C., carpenter, r
Dougas Jean, shoemaker
581 D'Aoust L. J. Z., grocer
581½ Taillefer Napoléon, butcher
583 Gibeau Olivier, shoemaker
Forgue & Coutu, builders, r
585 Lafontaine Louis, barber
589 Dubuc Jos., stove dealer
Brunel Léon, carter
591 Chardon Félix, tinsmith
593 Armstrong John D., machinist
594 Campbell L. J., & Co., manufacturers of leather belting, fire engine hose, &c.
595 McDonald John
598 Brady Bros., & Co., plumbers, steam and gas fitters
599 Corse William, saloon
600 Kane John, tinsmith, stoves, &c.
601 West End Medical hall, John Sheridan, L.C.P.
Sheridan John, L C.P.
602 Quigley Mrs. S., wid P., bdg hse
Rae William, merchant
McLaughlan Chs., roller
Stewart Jas., laborer
McDonald John, laborer
Ronald Rich., cutler
McCrud John, blacksmith
605 Versailles M. O., dry goods
606 Leroux A., paints, oils, &c.
607 Biron Jules, joiner
608 Laurier M., & Co., dry goods
Laurier M., of M. Laurier & Co.
610 Laurier Nar., boots and shoes

Here Seigneurs st. intersects.

610½ Wesleyan Methodist church
610¾ Crawford Wm., boots and shoes
611 Chenette C., lumber merchant
Simard J. H., builder
612 Gareau Alfred, tailor
614 Moineau Damase, joiner
Boucher Joseph, blacksmith, r
Couillard Jos., carriagemaker, r
615 St Joseph Street Presbyterian church, rev. J. Scrimger, M.A. minister
Thompson Mrs. L., wid James, guardian
616 Dominique T. A., clerk
617 Reid P., wood dealer
618 Pouliot Théophile, clerk
620 Gillice Wm., hardware
622 McKay Donald, laborer
623 Beaudoin Jos., sen., joiner
Beaudoin L. A., photographer
624 Richard J., threshing machines
625 Bowes William, barber
626 Monier A., jun., confectionery
627 Leduc Joseph, fruit dealer
628 Dann Mrs. A., wid A., bdg hse
Hunter David, machinist

JAS. BAYLIS & SON—CARPET, OIL CLOTH and CURTAIN WAREH'SE—459 & 461 NOTRE DA

628 Hughes Wm., blacksmith
Boucher Jos., fruit dealer
629 Moineau Damase, confectionery
630 Couillard Mrs. M., wid Louis
Marois Charles, machinist
Degagné Siméon, carriagemaker
Rivet Paul, hairdresser
631 Racine Alf., hotelkeeper
634 Allen N. R., grocer

Here Chatham st. intersects.

633 Adam William, grocer
635 Verdon Frank, restaurant
Vard Mrs. Lily, milliner
635½ Lamarche Adolphe, M.D.
636 McNider Mrs. M. E., wid J., millinery
637 Belleville Léon, hotel
638 Roy J. Bte., butcher
Beaucaire W., of Beaucaire & Bros.
640 Doherty Pat., grocer
641 Beaucaire & Bros., butchers
641½ Beaucaire L., of Beaucaire & Bros.
644 Malone M., glove manufacturer
645 Paquette Alex., hardware
647 Lavigne L., wood dealer
649 Gaudette Xavier, shoemaker
651 Reid Jas., tobacconist
652 Harnois Jos., bookkeeper
653 Duranceau Louis, carpenter, r
654 Johnstone T. J., manager Forsyth's marble works
655 Lanouette Mrs. M., wid J. Bte., r
Augé Wm., ship builder, r
656 Sym Andrew, confectioner
657 Lemieux Louis, joiner
658 Montreal Telegraph Co.'s branch office
Akin Ths., & Co., picture frames
659 Gougeon Desire, laborer
Gribbin Thomas, laborer
660 Slack Mrs. E., wid W., bdg hse
Lang David, millwright
Service Duncan, clerk
Brown David C., millwright
Skeels C. A., butcher
661 Bertrand A., boots & shoes
663 Trudel Alex., builder
664 Western Drug hall, Wm. Aug. Duckett, M.D., proprietor
Duckett W. A., M. D., proprietor Western Drug hall
665 St Cyr Geo., cabinetmaker
668 Charlebois I., hotelkeeper
669 Doré Moïse, wood dealer
672 Savariat F. Xavier, joiner
Lauriault Placide, nailmaker
Lauriault Euclide, plumber
673 Dandurant Oscar, clerk
674 Henault Orie, grocer
675 Descarries Léon, grocer

Here Canning st. intersects.

676 McGauvran & Tucker, lumber merchants
677 Ledoux F. X., wines and liquors
681 Côte St Paul house, Mrs. G. F. Reiniger, proprietor
Reiniger Mrs. G. F., proprietor Côte St Paul house
683 Leblanc Joseph, moulder
685 Letang B. E., & Co., grocers
687 Letang B. E., of B. E. Letang & Co.
Legault Joseph Frs., clerk
687½ Roy rev. J. J., pastor Church of England French mission
Mission school, Church of England, rev. J. J. Roy, pastor
689 Monpetit Mrs. N., wid Gilbert
Monpetit Henri, confectioner
Monpetit Louis, butcher
691 Lacroix Théophile, joiner
693 Desève J. Bte., baker
694 Canada Marine works, A. Cantin, proprietor
Cantin Aug., proprietor Canada Marine works
696 Goulet Xavier, roller
696 Richard Joseph, carpenter
697 McGreevy Pat., baker
699½ Lachance Isidore, dry goods
Bélanger Joseph, joiner
700 Trudeau Jules, carpenter
701 Gibeau Cyrille, boots and shoes
703 Parker John, contractor
Mercier J. Bte., customs officer
711 Duclos & Co., lumber merchants
721 Boyle John, hardware
722 Gilbert E. E., & Sons, Canada Engine works
723 Daoust Joseph, saddler
Donnelly Chs., carpenter
725 Boyle & Foy, plumbers and gasfitters
735 Lallemand A., jun., hardware

Here Fulford st. begins.

737 Paillier Olivier, restaurant
741 Piché P., joiner, r
Lefebvre O., machinist, r
743 Morin Damase, engineer,
Naud Alfred, joiner, r
745 Ouellette Frs., picture frames
747 McCarthy —, laborer, r
Marand Julien, carter, r
803 Marlo F. X., Pointe Claire hotel

ST JULIE, off 88 St Denis above Dorchester, St Louis ward

4 Gendron Mrs. Marie, wid Jacques
10 Thivierge Nap., joiner
Boucher Maxime, shoemaker
12 Brault Jean Baptiste, foreman
Brault Hector, clerk
14 Lafrenière Joseph, joiner
16 Rhéaume Charles, carter
Tremblay William, laborer
18 Grenier J. Bte., joiner
Paquin Com., shoemaker
20 Gagnon Paschal, laborer
Lavoie Mrs. Josephine, wid Léon
22 Bazin Edouard, shoemaker
Paquin Frs., shoemaker
Bazin Octave, painter
24 Morisseau Joseph, policeman
Germain Arthur, painter
27 St Jacques Joseph, laborer
Labonne Narcisse, driver

ST JUSTIN, from 11 Charlotte north to 951 St Catherine, St Louis ward

6 Desjardins Mrs. Laura, wid
Michaud Miss Philomène, r
10 Spencer Miss Sue
12 Clendinneng John, printer
Smith John, tailor, r
12½ Schmidt Andrew, brassfinisher
13 Dagenais J. C., merchant tailor
Thompson John, printer
14 Bowne Albert, carpenter
Meyers John, carpenter
Gravel Léon, storeman
15 Lacroix Joseph, joiner
16 Parkins Henry, hatter
Tait Charles, clerk
18 Mitchell T. John, sculptor
Kerr Samuel, tailor
22 Lougheed And., tailor
24 Swinburn John, brassfinisher
26 Sears Henry, clerk
26½ Little Thomas, engineer
28 Prudhomme J., carriagemaker
Prudhomme Oct., cabinet
28½ Gaudette Joseph, baker
30 Richardson Arthur, clerk
31 Heron Hugh, spice dealer
Levert Maximin, clerk
32 Sheehan Michael, mason
34 Fyfe John, stair builder
36 Gordon James, carpenter
38 Sheehan John, bricklayer

ST LAMBERT, from 249 Dame north to 512 Craig tre ward

4 Mussen Thomas, dry goo
5 Brahadi Abraham, furri
8 Compagnié de Prêt et de Fonciers, D. E. Pa president; G. N. F cashier
Compagnie de Papier Ge Dubord, president; L. D secretary
9 Mutual Fire Insuran J. Bte. Beaudry, pre Alfred Dumouchel, se
10 Fauteux P. A., advoca cashier Banque Ville
11 Dumouchel A., sec.-tres tual Fire Insurance Co
Watts James, sen., of J & Co.
Watts Jas., jun., of J.W Co.
Watts Wm. Henry, sec. Mutual Fire Insur
13 Le Credit Foncier du nada, M. C. Mullarky dent; A. DeMartigny,
15 Labadie J. A., notary
Labadie J. E. O., notary
Labadie J. A. O., notary
Labadie J. Adolphe, no
Ouimet & Ouimet, advoc
Ouimet F. F., advocate
Poitras J. R., architect
Martin L. G., M.P.P.,
17 Société de Construction ville, J. A. Quintal, pr C. H. A. Guimond, se

Here St. James st. inter

22 Leclere A. A. Lucien,
25 Beau Charles, restaura
26 Holtby W. D., carpen
30 Henderson & Loveface,
31 Beau A., photographic Roman Hy., jeweler
Cartney J. S., sign and s writer

Here Fortification lane in

32 Paré Cyrille, stationer
34 Harvey William, saloo
35 Tucker & Olsen, manu jewellers
35½ Lavallée Augustin, instruments
37 Maudurat Joseph, saloo
38 Coombe Alexandre, st
38½ Dérome Léon, public
41 Beaudry Narcisse, jewe
43 Guigué J. B., tobacco
45 Pauzé Vitalien, fruit d

ST LAWRENCE, from 5 north to City boundar ing St Lawrence and wards

1 Cunningham Bros., boo
2 Gravel Frères, grocers
3 Robert & Lafrance, d
4 Gravel L. C., of Grave

MESSRS BAYLIS & SON—HARE'S OIL CLOTHS, A SPECIALTY—459 & 461 NOTRE DAME ST

Pare Frs. X., of Gravel & Co.
Pendry Jos., tailor
Lachapelle J., cabinetmaker, r
Gravel & Co., dry goods
Francœur & Giroux, dry goods
McIntyre Duncan, bookkeeper, r
Beauchamp P., hotelkeeper
Nan Wm., clerk
Lanier Isidore, printer
Lanier Mrs. I., fancy goods
Richard Louis, inspector, r
Pret Jos., photographer
Labrecque & Mathurin, merchant tailors
Berault Ed., mason, r
Boston F., clothier
Lorge J. Bte., of Lorge & Co.
Desmarais O., photographer
Mathieu G., saloonkeeper
O'Hara & Son, mercht tailors
Lorge & Co., hatters & furriers
Desjardins J. A., M.D., druggist
Hondlow Miss A.
Frey T. B., hardware
Boon Chas., merchant tailor
Gérard L., bird & cage dealer
Lalonde N. C., photographer
Kennedy J. G., & Co., merchant tailors
Kennedy & Jackson, wholesale woolens
Gauthier S., & Co., dry goods
Patterson Misses Sarah & Ann, ladies' and children's clothing
Labelle Sévère, boots and shoes
Pratt Noel, cabinetmaker
Félibien Jean, hatter and furrier
Rose H., jeweller
Papineau J. M., cabinetmaker
Lanning Jos., clerk G.T.R.
Lanning Mrs. Lizzie, wid H.
Bedard Mrs. E., wid C.
Lanning George, clerk
Pouton J., barber
Dein Armand, of Lorge & Co.
Royal Michel, boots and shoes
Brassau Alphonse, tobacconist
Beaudoin A., oils and paints
Labelle & Co., auctioneers and real estate brokers
Jordan Joseph, clerk r
Fortier Alex., shoemaker
Bourgeon Ernest, com merchant
Vogt Mrs. E., wid J., hotelkeeper
Mullen James, grocer
Bruce Chs., fancy goods
Robert Cyprien, hatter & furrier
Desrochers E., dry goods

Here Vitré st. intersects.

Desrochers Mrs. A., milliner
Meloche Ed., watchmaker
Bellevue Miss Delima, milliner
Demers Mrs. Albina, wid George, fruit store
Labelle Mrs., & Co., cabinet makers
Stroud W. R., teas, wholesale and retail
Henderson John T., news depot
Michaud J. P., boots and shoes
Rather Mrs., wid John
Moulin & Raymond, restaurant
Woods & Co., boots and shoes
Rozand I., merchant tailor
Fabre A., umbrella repairer
Routan Antoine, barber
Dragon Isidore, merchant tailor
Meunier D., hotelkeeper
Thibaume N., carver and gilder
Grothé J. M., jeweller
Laporte Babilas, hotelkeeper
Lahamme Mrs. M., wid F. X., midwife
Trepanier Mrs. A. F., milliner

84 Ratelle M. E., hairdresser
85 Desrosiers J. Alp., bookkeeper
De Lottinville E., agent
86 Laurendeau P., tobacconist
Bourassa Saml., photographer
86½ Déchaud Joseph, fruits
87 Lavigne Azarie, cabinetmaker
88 Larin Frs., saloon
90 Poulin Samuel, clerk
Bourdon Pierre, bdg hse
Morris Robert
L'Archevêque Emmanuel, notary
Filiatrault A., printer
91 Simard A., of A. Plante & Co.
92 Godin Jos., hatter and furrier
93 Towsley D. R., & Co., pianoe
93½ Crevier Louis C., furniture
94 Gauthier A. O., grocer
96 Benoit Joseph E., mercht tailor
Fahey Wm., notary
97 Carter-Hickok W., watchmaker
Desrosiers Ernest, jeweller
98 St George T., tinsmith
99 Riepert W., & Co., hatters and furriers
100 Racine Emile, restaurant
105 Finzel A., upholsterer
106 Gautbier Mathias, hotelkeeper
108 Graham T., china, glass, &c.
109 Carroll J., & Co., dry goods

Here Lagauchetière st. inters cts.

111 Bigaouette & Frère, grocers
112 Muth H., confectioner
113 Gougé Miss M., dressmaker
114 Tam Pietro, fancy goods
115 Moisan Louis, joiner
Bigaouette Albert, of Bigaouette & Frère
Bigaouette Felix, of Bigaouette & Frère
117 Filiatrault T., barber
Pincus S., hatter and furrier
118 Drapeau F., tinsmith
120 Church C. F., clothing
121 Healy C., dry goods
Lavole Prof., hairstore
122 Fisette Miss Leah, bdg house
Chapleau Charles, printer
Painchaud Edouard, carpenter
Constant Louis, milliner
123 Grimard Antoine, tobacconist
124 Morris Jacob, hatter and furrier
126 Beauchamp Ald., watchmaker
126½ Goldberg J., hatter and furrier
127 Coughlan M., boots and shoes
128 Guérin & Mingeaud, ladies store
129 Gagnon L., of Gagnon & Meunier
131 Gagnon & Meunier, dry goods
131½ Bellevue Miss Délima, milliner
132 Lachapelle E. P., M.D.
Lachapelle P. P.
133½ Michaud J. Bte., grain dealer
135 Dépatie Frs. X., barber
136 Skinner Wm., furniture
139 Adams A., hardware
139½ Walker Mrs. M., wid J.
141 Norval James, bookkeeper
141½ Recroft W. H., boots and shoes
142 McGowan W. B., dentist
143 Harmer D., boots and shoes
144 Gray H. R., chemist and drugs
145 Warren Wm. R., bookkeeper
146 McBride Wm., confectioner
147 Lavole O. M., painter
149½ Filiatrault Flavien, M. D.
150 Ennis Mrs. S., wid Wm., confectionery
151 Portelance J. N., dry goods
152 Connolly Ths., cabinetmaker
155 Griffin J., confectioner
157 Julien Mrs. N., milliner
158 Fox Solomon, hatter & furrier
159 Snider Geo. A., photographer

160 Arcand Miss Elmire, jewellery
161 Baillie A., boots and shoes
163 Adams J. R., stationery
165 MacTavish John, china, glass, &

Here Dorchester st. intersects.

166 Roy F. X., carriagemaker
167 Dodd Wm., grocer
169 Bourdon Arthur, clerk
170 Kent T., upholsterer
171 Gundlack Misses A. E. & G. W., hair work
Chartrand Mrs. R., milliner
Chartrand Raymond, contractor
Rutherford M., medical student
Reiley O., medical student
Robertson W., medical student
Campbell F., medical student
Wilson Fred
Callaghan Jos., law student
172 Lovis J., watchmaker
174 Lapierre Chs., agent
175 Goulden J., chemist and druggist
176 Wurtele Jacob
177 Walsh & Co., boots and shoes
178 Patenaude A., barber
180 Tracey Miss N., dressmaker
Bruce Wm., jun., clerk
181 Blacklock J., grocer

Here Market sq. ends.

182 Blumenthal M., & Sheep, clothiers
186 Gascon David, hotelkeeper
188 Brunet Philippe, grain dealer
190 Dépatie Arcade, hotelkeeper
Pichette Polidore, clerk
192 Fournier Ambroise, sculptor
196 Leblanc J. H., & Co., feather store
198 Bélanger Chs., barber

St. Lawrence Market.

200 Duplessis J. B., hotelkeeper
204 Locker G. R., of G. R. Locker, & Co.
204½ Locker G. R., & Co., china, glass, &c.
206 Horsnell Mrs. Maggie, wid Wm.
Leslie Jas. A., variety store
206½ Cleghorn & Co., hardware
208 Cadwell Wm., upholsterer
208½ Bourguignon Alfred, bdg hse
Gosselin Honoré, stonecutter
Gosselin Désiré, stonecutter
Pérus Léopold, stonecutter
Croteau Rodolphe, stonecutter
Richard Augustin, cigarmaker
Fournier Anatole, clerk
209 Phelan Jos., grocer and baker
210½ Provencher L. J., confectioner
211 Harris Mrs. Dominique
213 Trempe J. O., dry goods
214 O'Brien Bros., boots and shoes
215 Nelson Chs., hardware
216½ McMillan L. J. A., M. D., chemist
217 Brodeur Azarie, tailor
Thibeault Alex., of Lamy & Thibeault
218½ Dupuis Pierre, tobacconist
Gauthier Louis, dyer
219 Gaucher R., & Co., crockery
Gaucher J. A., of R. Gaucher & Co.
Gaucher A., of Gaucher & Co.
219½ Hudon & Hurtubise, dry goods
Bourgeois Isaie, tailor
220 Vineberg M., hatter and furrier
221 Marceau J. H.
222 Blumenthal H., merchant tailor
223 Tessier Sévère, merchant
224 Phillips S., furniture
225 Hensley P. J. E., dry goods
226 Labelle P., hotelkeeper
227 Bernard & Bros., dry goods

JAS. BAYLIS & SON—CARPET, OIL CLOTH and CURTAIN WAREH'SE—459 & 461 NOTRE DAME

227 Duval H., tailor
228 Plante Philippe E., M.D.
230 Dominion Tea Co., M. Hodge, manager
Branch Office Montreal Telegraph Co.
231 Jolicœur & Frère, dry goods
232 Fremeau L., jeweller
Beaulieu V. A., painter, r
232½ Pigeon F., saddler
233 Lamy, Thibault & Co., dry goods
Lamy Pierre, of Lamy, Thibault & Co.
Lamy H., of Lamy, Thibault & Co.
228 Duquette C. E., P.O. clerk
234 Desjardins Paul, flour and grain
235 Ecrement & Co., dry goods
236 Gauthier Louis, dye works
237 Paquette & Boisseau, dry goods
237½ Dufort Mrs. Célanire, wid J. Bte.
239 Fogarty & Bro., boots and shoes
240 Desrochers P., merchant tailor
243 Yon Geo., tinsmith and plumber

Here St Catherine st. intersects.

247 McLaren W. D., & Co., grocers
249 McLaren William., D., of W. D. McLaren & Co.
248 Desert Honoré, hotelkeeper
250 Filiatrault C., dry goods
251 Joly Olivier, saddler, r
252 DeBlois Onésime, plumber
252½ Filiatrault F., grocer
253 Prévost Vital, confectioner
254½ Brown John O., auctioneer
255 Wordley John T., printer
McVey Miss Jane, dressmaker
256 Delorme Jos., tinsmith
257 Adams James D., grocer
259 Levellé Jos., storeman
Forget dit Dépatie I., driver
262 Auger Alexandre, saddler
264 Froidevaux Frs., blacksmith
Vaudette Isaac, boots & shoes
266 Maillet Isaac, boots and shoes
267 Racette Frs., junk dealer
268 Grenier V., tinsmith & plumber
Grenier L. A., notary
269 Clauzier Jean N., blacksmith
Hayes Thomas, mate and pilot
Nickleson John, laborer
Lavatue Frs., joiner
271 Rivet Madore, joiner, r
272 Mondoux Arthur, shoemaker
273 Labelle M., boots and shoes
274 Aubé Antime, blacksmith
275 Goldstein Abraham, plasterer
276 Desjardin Paul, flour and grain
277 Corbeil Stanislas, fruits
278 Mantha Célestin, tobacconist
278½ Ponton Fabien, barber
279 David & Renaud, dry goods
280 DeBlois O., galvanized sheet iron cornices
280½ Bernier Ed., tinsmith
281 David M., of David & Renaud
Corbeau Benjamin
282 Morin—, plumber
283 Plessis dit Belair T., dry goods
284 Giguère Jos., shoemaker
Jeffrey Miss M., milliner
287 Plessis dit Belair L. R.
289 Archambault & Therrien, dry goods
290 Labelle Narcisse, hotelkeeper
291 Therrien J., of Archambault & Therrien
293 Lecavalier F. X., & Co., dry goods

Here Mignonne st. intersects.

294 Desjardins Edmond, grocer
295 Gohier Rémi, dry goods
296 Bellefleur J. O., fruits
296½ Sigouin A., & Bro., tinsmiths
Sigouin Alex., of A. Sigouin & Bro.
Sigouin Amédée, of A. Sigouin & Bro.
297½ Hurley Miss K., dressmaker
298 Giguère C., shoemaker
299½ Gauthier S., M.D., druggist
300 Vadeboncœur Nap., clerk
301½ Latreille Godefroi, grain dealer
302 Smallwood Henry, barber
303 Guenette Frs., blacksmith
304 Cauchon & Vaudry, painters
306 Peltier Louis, saw filer
307 Cloutier H., hotelkeeper
308 Duval Floran, mother of pearl worker
309½ Aird John M., grain dealer
Aird Mrs Mary, wid Robert
310 Chevalier T., carter
311 Garlépy Frs., joiner
311½ Post Office department
Auger A., clerk P. O., receiving house
Bélanger & Black, grocers
312 Bélanger M., of Bélanger & Black
Black M. A., of Bélanger & Black
313 Denis L. N., paint shop
314 Laurin Jean Bte., painter
315 Dérome & Beaudry, boots and shoes
316 Lenoir Théodore, painter & decorator
319 Derome Zéphirin, of Derome & Beaudry
Derome & Beaudry, boot and shoes
Beaudry Louis, of Derome & Beaudry
320 Chapleau Godfroi, safe manufr
321 Vozer Jos., fruit store
322 Vézina Edouard, tobacconist
322½ Hudon Miss Arline, milliner
Miller Mrs., milliner
Simpson Miss Emma, dressmaker
323 Jones Chas., butcher
324 Fréchette Clément, boots and shoes
324½ Bergeron Mrs. D., wid F.
Denaud Mrs. Délia, wid George
325 Voyer Julien
326 Holman Benj., & Co., butchers
326½ Roulé Miss Julia, furrier
Smith Miss Mary A., dressmaker
327 Denis Joseph, restaurant
328 Fortin Narcisse, restaurant
328½ Konkle Miss Ida, laundress
Devlin Mrs., wid Jos.
329 Brodeur Mrs. J., milliner and dressmaker
Brodeur Jos., shoemaker
329½ Denis Elie, joiner
330 Poole T. S., grocer
330½ Mongeon Mrs. Hedwidge, wid E.
Morton Miss Lilley, dressmaker
331½ Sicotte Ant., plumber
332 Smith Mrs. John, dressmaker
333½ Brodeur Raphael, M.D., drugs
334 Massie F. X., hotelkeeper
335 Hughes Patrick, fruit store
335½ Peyton James, farmer
Dion & Denis, painters, r
337½ Rousseau Samuel, tinsmith

Here Ontario st. intersects

338 Taylor Robt., brewer
339 Lyman Wm., hotelkeeper
Depatie Frs. X., barber
345 Forget Pierre, druggist
347 Saucier Mrs. Aurélie
349 Perreault Jean, carter
351 Labranche Mrs., tailoress
353 Vaudry Charles, of Cauchon & Vaudry
Lafond Stanislas, plumber
354 Laurence Octave, joiner
355 Lafond Mrs. Mary, wid Pierre
356 Thom Alex., clerk
357 Sauvé Louis, butcher
358 Richard Emery, storeman
360 Brenner Mrs., wid Robert
361 Bertrand Jules, insurance agt
Bertrand Mrs. J., stavmaker
362 Laurence Antoine, joiner
363 Egginton Jos. A., glass decorator
364 Lee capt. Thos., R.F.P.
365 Rossy Joseph, dealer ice cream
366 Graham Mrs., wid George
Bennett Wm., of Lyster, Bennett & Co.
367 David Mrs. E., wid Jacques
368 Lacombe Pierre, joiner
Nadeau Edouard, clerk
369 Paré Cyrille, stationery
370 Dragon Joseph, tailor
Veuilleux Léon, laborer
371 Kruse Jules, agent
375 Mazurette Solomon, tailor
377 Dennigan Mrs. M., grocer
378 Trigg Wm., merchant
Trigg G. H., clerk
379 Normandeau Joseph, clerk
380 Stroud Wm. D., broker
381 Doutney William L.
386 Hamall Arthur, butcher
386½ Dépatie J. B., wood yard off

Here Fortier st. ends.

387 Stuart Wm. W., merchant
389 Reinhardt Chas., of G. Reinhardt & Sons
391 Gorrie Mrs. C., wid Alexander
Chandler F. C., com traveller
393 Ekers Thomas A., brewer
Ekers H. A.
Bowes George
396 McGowan Thomas, gilder
398 Devine Henry, bookkeeper
400 Boxer Fred N., architect & editor of the Canadian Mechanics' Magazine
402 Truteau Mrs. J. C., wid Z. J.
404 Beaudry Louis N., minister French Mission
409 Ekers' brewery, T. A. Ekers proprietor
Cunningham Hugh A., labor
Chalmers Church, Presbyterian rev. Mr. Mitchell, minister

Here Sherbrooke st. intersects.

447 Burland George B., of the Burland-Desbarats Lithographic Co.
451 McBride Jos., confectioner
453 Kendall Wm., dealer
455 Rozand Mrs. Eliza, wid Leon
457 Meyer Fred., music teacher
459½ Bulmer Wm., excise office, r
461 Longden Wm. Frs., bookkeeper
461½ Mitchell Ed., com traveller
463½ Cope Mrs. W., St Lawrence fish store
464 Gauthier Laurent, trader
Cope William, clerk
465½ Bryson John, hair store
467½ Mace Thos. H., foreman
469 Wilson Wm., grocer
469½ Ross Jos., tailor
470 Raymore Jas. F., auctioneer
471 Lenihan Mrs. M., wid William
471½ Joyce Richard J., confection fruits, &c
472 Millard Henry, watchmaker
473 Hedges Richard, typefounder
474 Scott John H., bookkeeper

CARPETS, OIL CLOTHS or CURTAINS, visit JAS. BAYLIS & SON, 459 & 461 NOTRE DAME ST

Roger Théophile, carpenter
Jacroux Joseph, missionary
Pennie Mrs. L., wid James
Goodman James, joiner
Goodman Mrs. Jane, fancy goods
Doyle Francis, gardener
Vinning L. R.
Vinning Mrs. L. R., fruit store
Bara Alphonse, architect
Somers Mrs. Mary, dressmaker
Logie Robert, of McDougall, Logie & Co
Ross John H., secretary-treasurer the Burland-Desbarats Lithographic Co.
Trotter W. C., manufacturer
Trotter Miss K. B.
Kerr John, tailor
Blackburn Mrs. E., wid John
Latham George
McNaughton Alex., plasterer
Chalmers Church
Bradshaw David, grocer
Mason Gilbert, mason, r
Rousseau A., of Rousseau & Bro.
Rousseau J., of Rousseau & Bro.
Lesser Mona M., of Lesser & Jacobs
Miller James, grocer
Fraser D., contractor
O'Brien Thos., painter
Milleau Pierre, trader
Brown Frs., founder
Lavoie Mrs. Adelaide, wid Félix
Valiquette Casimir, laborer
Ryan James, coachman
Hotte Charles, laborer
Spalding Edward, meat and vegetable market

Here Courville st. ends.

Robertson James B., grocer
Mathews Chas., gardener
Thibault Pierre, saw filer
Jones Griffith, stevedore
Archambault Frs., saloon
Rocion Edmond, carriagemaker
Belanger Théodore, upholsterer
Demers Charles, joiner
Turner Mrs. M., wid J. H.
Clarke Edwin
DeWitt John, jun., bookkeeper
Smith David, flowers, bouquets,
Heath Mrs. M., wid Thos.
Laviolette J. Bte., carter
Minogue James, master carter
Cohen Gus., butcher
Durand Moise, hotelkeeper

Here Charbonneau st. ends.

Gauthier Alexis, grocer
Durand Mrs. Victoire, wid Jos.
Plante A., & Co., fruit dealers
Plante Augustin, of A. Plante & Co.

Here Guilbeault st. ends.

Verdon Michel, cooper
Beauchamp Jean, trader, r
Bitu Mrs. Eulalie, wid Marc
Molloy John, laborer
Guiepy Mrs. M., wid O., r
Charbonneau Prosper, laborer
Hogue François, tobacconist
Brault J., & Frère, cabinetmakrs
Meunier S., carriagemaker
Trépanier Xavier, butcher
Vandervliete Ths., caretaker public works
Trépanier Esdras, joiner, r
Charbonneau Cyrille, joiner, r
Lacombe Elzear, saddler, r
Beauchamp Napoléon, butcher
Squire R. M., pianoforte maker and tuner

606 Huot Mrs. F., wid Joseph
607 Foley Thos. F. G., sewing machines
608 Goodwin Robert, joiner
609 Dusseau Octave, butcher
610 Flanaghan Meredith, customs clerk
611 Harmer Daniel, boots and shoes
612 Rowell John H., clerk
612½ Beault George
613 Brodeur Samuel, shoemaker
614 Massy Auguste, architect
616 Daoust Maurice
617 Labelle Mrs. Sophie, milliner
620 Poitier Pierre, hotelkeeper
619 Barrette Thomas, bookkeeper
621 Carter Mrs. Louise, wid George
Hair Robert, driver
623 Laplerre Cyrille, fancy goods
625 Daoust & Bro., meats and vegetables
Daoust Ant., of Daoust & Bro.
Daoust Israel, of Daoust & Bro.

Here Roy st. ends.

629 Lauzon Mrs. M., wid F., grocer
630 Lamarche Alexis, tinsmith
631 Paradis Louis, barber
632 Fortier Athanase, cabinetmaker
633 Reinhardt Fred., butcher
634 Thornton John, saddler
635 Gauthier N., carriagemaker
637 Pickard Henry, caretaker gymnasium
639 D carle Auguste, wireworker
641 Smeaton John, photographer
642 Scott Wm., gilder
643 Delorme Mrs. Sophie, wid F.
644 Weston James, artist
645 Patrick David, clerk
647 Quelch Henry, patent solicitor
649 Lyons Daniel, trader
651 Labelle Philias, laborer
653 Porteous Thomas, storeman
655 Fortier André, laborer
657 Sigouin Joseph, printer
659 Lafleur Joseph, shoemaker
Larose Toussaint
661 Lafrenière Joseph, shoemaker
663 Thibault Miss Clemence
663½ Hingland Alexander, driver
Léonard Emerie, laborer, r
665 Léonard Joseph, laborer, r
Desjardins Alfred, joiner
665½ Duffy Ambroise, land surveyor
667 Cadieux Mrs. Flavie, wid George
671 Aubé Mrs. Emilie, wid Béloni
673 Hooper James, carpenter
677 Labranche David, laborer, r
Croteau Mrs. Julie, milliner
683 Chaput Clément, grocer
685 Labelle Joseph
687 Poitevin J. Bte., carter
691 Courteau Olivier, stonecutter
692 Maillé Joseph, stonecutter
693 Huneau Joseph, blacksmith
694 Roy & Durand, carriagemakers
Roy Ulric, of Roy & Durand
695 St Charles Eugene, barber
696 Masson Louis, carter, r
Lefort Jos., shoemaker, r
697 Lepine Joseph, baker
698 Berri John, tinsmith, r
Archambault Nap., laborer, r
702 Levesque Pierre, cooper
704 Guilbeault H., carriagemaker
Aubé George, bricklayer
Rose Gilbert, baker

Here Napoleon st. ends.

705 Dériger Mrs. M., milliner and dressmaker
706 Guilbeault Frs., blacksmith
707 Dabien Thos., boots and shoes
709 Hughes Mrs. Mary, wid Heatley
711 Bowes John, hotelkeeper
713 Lortie Cyrille, boots and shoes

ST LAWRENCE MARKET, Market sq from 115 St Dominique west to 181 St Lawrence, St Lawrence ward

Larin Alphonse, clerk St Lawrence market
1 Lavigne Emile, butcher
3 Price Henry, "
4 Voyer Benj., "
5 Denis Jos., pork "
6 Brown Wm. L., "
7 Beauchamp Nap., "
9 Gagnon Pierre, pork "
10 Ethier Nicolas, "
11 Archambault Onésime, "
12 Keller Jacob, "
13 Price Sam., "
Price Henry, "
14 Latreille Frs. L., "
16 Roy Louis, "
17 Lamalice Jos., "
18 Dagenais Ovila, "
19 Petel A., "
20 Riendeau Edouard, "
21 Contant Adolphe, "
22 Gauvreau Zotique, "
23 Petelle Régis, "
24 Reinhardt Frederick, pork "
25 Grant Lewis, "
26 Bourbonnière Ludger, "
27 Pearson James, "
28 Thomas Henry, "
29 Rochon Louis, "
30 Bourdon D. B., "
31 Vézina Hormisdas "
32 Lavigne E. L., "
34 Trepannier F. X., "
35 Hamall Arthur, "
A Roy George, "
B Roy Hypolite, "
C Millette Chas., pork "
D Shippel Henry, "
40 Guimond Calixte, pork "
2 Bowles Henry, fruit dealer
3 Burns Mrs. Catherine, vegetables
4 Allard dit Longpré Jean Bte., vetables
6 Guilbault Mrs. A., wid J., vegetables
7 Primeau Mrs. L., wid H., fruits
8 Gundlack Edwin, vegetables
13 Lecompte Mrs. Jerome, fruits
16 Murphy Miss Ann, fruits
17 Gamelin Mrs. J. G., wid, fruit
19 Laurin Miss Louise, fruit dealer
20 Desloriers Mrs. Sophie, fruits
24 Murray Mrs. S., wid J., huckster
25 D'Orleans Mrs. S., wid J., fruits
26 Valin Mrs. fruits
27 Gauthier Mrs. C., vegetables
32 Brown H. E., fruits
40 David Luc, fruits
41 Boucher Mrs. J. S., wid B., fruits
42 Monette Mrs. G., wid J. B., huckster
43 Grégoire Mrs. M., wid D., fruits
McGuire James, vegetables
Murphy James N., vegetables
Perrigo James, vegetables
Smith Richard, produce
Leslie James, varieties
Brunet Philippe, grain dealer
Davis Geo., lunch room
1 Beauchamp Mrs., fish dealer
2 Cadieux L. B., fish dealer
3 Lunn Thomas, fish dealer
Labelle François, poultry dealer
Laurin Bte., poultry dealer

ST LEON, from 10 McCord along side the Canal, St Ann ward

Tuggey Charles H., coal yard

JAS. BAYLIS & SON—CARPET, OIL CLOTH & CURTAIN WAREH'SE—459 & 461 NOTRE DAM

ST LEON LANE, between Nos. 19 and 21 Rolland lane, from Mountain west to Aqueduct St Antoine ward

Daigneault Alexis, carter
Lebrun Edouard, painter
Meljour Augustin, carter
Menard Amable, carter
Moreau J. Bte., carter
Larose Louis, butcher

ST LOUIS, from 15 Lacroix west to 27 Gosford, dividing St Louis and St James wards from the East ward

1 René-Cotret E., engineer
Martin Adolphe, clerk
3 Sénécal François, merchant
Sénecal Hormisdas, grocer
5 Cotret L. Dominique, advocate
7 Palmer Joseph L., P O. clerk
9 Jordan Mrs. M. A., wid Ed.
11 Renaud Jean Bte., carter

Here St. Hubert st. intersects.

14 Beaufort Jean, wine merchant
15 Gariépy Edouard, grocer
15½ Berriveau Olivier, trader
16 Lecuyer Jean D., agent Union Navigation Co.
De Beaufort Jean, of De Beaufort & Tassé
17 Berthiaume Treffié, printer
Fournier Jean, trader
17½ Cloutier Théodore, barber
18 Cronan Wm., bookkeeper
19 Morier Narcisse, shoemaker
St Louis —, clerk
Deragon J. Bte., carter
Bouthillier Alphonse, clerk
Raby Mrs. A., wid A., bdg hse
Langevin Cléophas, clerk
20 Levy Mrs. C., wid Joseph
21 Guenard Jos. Gilbt., bookkeeper
22 Flynn Eugène, sub-chief of police and supt. of Health dept.
23 Shea Daniel, of D. & J. Shea
24 Mann David D., oil refiner
25 Boulanger Jean Bte., carpenter
St Onge dit Boissonnault Noel, carpenter
Durand Louis J.
Gariépy Hormisdas, clerk
26 Lafricain Edouard, shoemaker
27 Carpentier Jean Bte., tailor
Brissette Michael, joiner
28 Desjardins John, bdg hse
Bissonette B., clerk
29 Bisaillon Camille, stonemason
Demers Louis, joiner
30 Home for Friendless women, Miss Anne Armstrong, matron
31 St Jean Basile, shoemaker
St Amand Aimé, laborer
32 Demers Mrs. Rose, wid Fredk.
33 Lamon Hubert, clerk
Viau Pierre Z., merchant
34 Larivée Louis, fish dealer
35 Colquhoun Robert, laborer
Béique Louis, mail conductor

Here Berry lane end.

36 McCalla Hugh, blockmaker
37 Benoit Elzéar, grocer
38 O'Rourke Hugh, horse trader
39 Burk Peter, engineer
41 Sabourin Adolphe, butcher
42 Lafricain Mrs. A., wid Etienne
43 Desjatie Etienne, hotelkeeper
44 Dones Clement, grocer
45 Doyon Ernest, clerk
46 Noel J. Bte., laborer
47 Larivée Louis
48 Gadois Pierre, laborer
49 Raymond A. H., of Bourdon & Raymond
51 Ste Marie Toussaint, horse dealer
53 Mahoney Edward, joiner
55 Dufresne Isidore, laborer
56 Rawley Michael, carter
Mead Michael, laborer
57 McBeth Wilfred, tailor
58 Mireau Miss Judith
59 Villeneuve Casimir, of Bernard, Bastien & Cie.
60 Charette François Xavier
62 Levesque Jos.
64 Laberge & Son, contractors and builders

Here Bonsecours st. intersects.

80 Walker James, grocer
81 Drake Walter, city assessor
82 Malo Pierre, tailor
Berthiaume Louis, bdg hse
Parent Ferdinand, bricklayer
Glackmeyer George, architect
84 Walker Jas., grocer
85 Sénécal Fred., merchant
89 Benard Sifroi, carter
95 Monarque Joseph
Varin Moise, shoemaker
97 Dion Antoine, carpenter
Desnoyers Miss A., milliner
99 Defoy Achille, clerk
99½ Palmer John J.
100 Duncan James D., artist
101 Lanctot Théophile, bdg hse
Sedley —, commission merchant
Meilleur A. A., of Meilleur & Co.
106 Laurier Joseph
107 Duplessis Jean Bte., bricklayer
108 Brissette Narcisse, joiner
109 Doucet Alexis, sen., trader

ST LUKE, west from 468 Guy to St Mark, between St Catherine and Sherbrooke, St Antoine ward

36 Jones Miss Ann
Jones John W., student
41 Browne John J., architect

Here St. Matthew St. intersects.

84 Penny hon. Edwd. Goff, senator

ST MARGARET, from 171 St Bonaventure north to 760 Lagauchetiere, St Antoine ward

1 St Antoine school, sister St Charles, directress
4 St Maurice Gédéon, laborer
Houle Mrs. Marie, wid Joseph
Lefebvre Miss D., milliner
5 Leblanc Mrs. Josephte, wid Julien
Leblanc Denis, patternmaker
6 Uzereau Benjamin, furrier
Pauzé Jean Bte., carter
Dupuis Louis, laborer, r
7 Sabourin Hilaire, joiner
8 Beaune Magloire, grocer
9 Cullen Andrew, detective
Saddler John, laborer, r
10 St Jean George, carter
Bissonnette Joseph, laborer, r
Turgeon Miss Adèle, r
Rondeau Alex., turner, r
Bissonnette O., sen., laborer, r
Bissonnette Miss E., laundress, r
11 Laberge Joachim, grocer
12 Lafond Charles, painter
Binette Jean Baptiste, carter, r
Beauregard Ferd., policeman, r
12 Vaillancourt Joseph, carter,
13 Marchand Athanase, painter
Charlebois Miss H., seamstr
14 St Jean Théophile, express
Cardinal Jean Baptiste, ro
16 Fox Mrs. Sarah, wid Edward
17 Murphy John, laborer
Archambeault Joseph, wait
Miller Francis, laborer, r
18 Piper Wm. J., laborer
Wilson Charles, laborer
19 Chamberland Edward, sculp
Barnes & Co., Dominion Works and bird cage man
20 McAuley Mrs. Eliza, wid
Crofts Charles, baker
22 Drummond John, laborer
Oakley William, reporter
24 Groulx Alphonse, carter
Stephens John, laborer
25 Angus Alex., shirt & collar c
26 Norris John, carpenter

Here St. Antoine st. intersec

27 Provencher Michel, foreman maker
29 Piché Eugene, bookkeeper
30 Allen Wm., confectioner
31 Varner Henry, patternmake
32 McKeown Steven, storeman
Taylor Mrs. Barbara, wid W
33 Lagarde Jean Bte., blacksmi
Michon Louis, clerk
34 Moran J., engine driver G T
35 Christian Brothers' Comm academy, Bro. Sixtus Jo principal
Cahoreau Ferdinand, saddl
36 Carrière H., upholsterer
38 Pullock O., & Co., bricklayer boiler builders
Cunningham Patrick, labor
40 Gauthier Michel, carter
44 Taylor Isaac, whitewasher
49 David Magloire, contractor
52 Mitchell L., sen., organ bui
Mitchell Samuel, organ mak
54 Poitras Pierre, roofer
60 Davidson James, sen., furrie
Davidson Jas., jun., bookke

ST MARK, from 1145 Dor ter to 1178 Sherbrooke, of Guy, St Antoine war

Here Baille st. ends.

31 Hutchins W. F., foreman
Lawrence W. B., of Perry L Son & Lawrence
33 Boyd Andrew, of Alex. B and Co.
35 Tait Robt., of Croll, Tait &
37 Grant John, trader
Grant J., jun., hardware me
39 Middlemiss John R., of J Middlemiss & Co.
41 Morton Chas., com travelle
Hyde Edw., bank bill engr
42 Roe Mrs. Elizabeth, wid Ed
43 Moffat Alex., of Craig & M
44 Roe Alfred, cashier
45 Cuthbert R. D., of Cuthbert &

Here Tupper st. intersects.

47 Nelson James, architect

Here St. Catherine st. intersec

Here St Luke st. ends.

ST MARTIN, from Canal 498 William, north to St Antoine, St Ann an Antoine wards

1 Latulippe Mrs. Sophie, wi

BAYLIS & SON keep on hand the best makes in BRUSSELLS and TAPESTRY CARPETS

Baker Benj., wood dealer
Here Basin st. intersects.
Barden James, machinist
Bergne Louis, nailer
Bonneau Joseph, carter
Boudson Peter, fireman
Bourque Charles, joiner
Bourque Benjamin, joiner
Boulin Louis, laborer
Bourque William, machinist
Bouyer Eusèbe, laborer
Brabon David, carter
Brabon Frs., carter
Brouillon Chas., carpenter
Brunet Hormisdas, finisher
Bruyère Samuel, laborer
Camoureux Léon, ship carpentor
Cousineau Antoine, laborer
Cousineau Charles, carter
Cadel Louis, sawyer
McKeown Neil, moulder
Cauthier François, carter
Cauthier Edouard, machinist
Chase William, varnishmaker
Chaney Joseph, grocer
Chamberton John, machinist
Clarke Forest, engineer
Clouth Oliver, cooper
Cole John, machinist
Coldrum Robert, master carter
Here William st. intersects.
Crossveau Julien, carter
Cuette Jacques, laborer
Cuet Edouard, laborer
Cuelle François, laborer
Cuchon Louis, joiner
Cousseau Pierre, laborer
Cubert Eugene, shoemaker
Cuard Pierre, wood corder
Charest Emery, cabinetmaker
Cuchard Miss Marie, school Teacher
Cuyras Alfred, carpenter, r
Cuyraton James, laborer
Cuyras Cyrille, carpenter
Cuey Matthew, laborer
Curiault Joseph, clerk
Curthy James, driver
McNamara Michael, policeman
Dave Moise, wood merchant
Dauriace Adolphe, carter
Dauber Charles S., manufacturer of threshing machines
Desilaux Dominique, laborer, r
Demanjay Cyprien, carpenter
Dorse J. Bte., laborer
Dorest Pierre, blacksmith
Dorance Henry, traveller
Dubert Pierre, laborer
DeWitt Wm. H., bookkeeper
Derette Joseph, carpenter
Dermette Alfred, tinsmith
Dugarre F. Xavier, painter
Dudford Mrs. H., wid B., trader
Durriault Mrs. M. L., wid Jos.
Dubre Narcisse, laborer
Dest Gédéon, clerk G.T.R.
Duber Michael, laborer
Dus Toussaint, carpenter
McCully Anthony, laborer
DeWitt Mrs. Adèle, wid Jacob
Dehanne Israël, barber
Dorque Pierre, engineer
Dezard Pierre L., photographer
Dequault Phil., provision store
Dubeault Ed., carpenter
Dorion J. Gédéon, grocer
Here St. Joseph st intersects.
Dubeau J. Bte., bdg hse
Dulette Thos., baker
Dubon Geo., clerk
Dreux Isaac, carpenter
Dyner Henry, tanner
Dorath John, policeman

86 Laprairie Alphonse, G.T.R.
Hunt George, saddler
90 Longtin Celestin, laborer
Lemay Napoléon, carpenter
92 Ouellette Thos., bakery
96 Latourneux Joseph, mason
Gratton Joachim, carpenter
Cousineau Joseph, carpenter
97 Letarte Honoré, carpenter
Daoust Grégoire, laborer, r
Lavoie Joseph, shoemaker, r
98 Normandeau Jos., leather cutter
99 Lachance Félix, machinist
Imbleau Honoré, moulder
100 Guyon Mrs. Marie, wid Henry
100½ Poirier Timothée, carter
101 Dion Moïse, trackman
102 Bélanger Mrs. Adeline, wid A.
103 Delonlas Edmond, laborer
Basin Joseph, laborer, r
104 Fortier Charles, carpenter
106 Jackson Charles, laborer
107 Groulx René, r
108 Proulx Julien, laborer
110 Keenan Florence, carter
112 Toland James, engineer
113 Magor Daniel, carpenter, r
Fournier Xavier, laborer, r
Benard Joseph, laborer, r
Durouseau Edward, laborer, r
Pin Henry, laborer, r
Twohey John, salesman
Mainville Alexis, laborer
Delorge Octave, painter
114 Sauvé François, carter
115 Lafleur Mrs. Flavie, wid Joseph
Aubry Moïse, butcher
116 Ritcher Hormisdas, carter
116½ Nish Mrs. Hélène, wid William
118 Charette Louis, laborer
120 Gifford Joseph
122 Beland Olivier, carpenter
124 Leroux Wilbrod, butcher
126 Moore John, cabinetmaker
Gilmour Peter, cabinetmaker
128 Tousignant G., carpenter, r
Charbonneau Antoine, laborer, r
Damiel Narcisse, shoemaker, r
Cinqmars Siméon, carpenter, r
130 Gagnon Joseph, machinist
132 Belanger Victor, baggageman
134 Lafettière Joseph, carpenter
Cognac André, carpenter
136 Dubreuil Charles, joiner
138 Thivierge Frs. Xavier, carpenter
Dumas Edouard, nailer
Lemieux Alderic, machinist
Baclair J. Bte., blacksmith
140 Jacques André, grocer
Vézina Onézime, laborer, r
Royal Frs., sawyer, r
Cantin Bte., shoemaker, r
Picard George, storeman, r
141 Ecole St Joseph, C. dit Lebreton Conall, principal
St Joseph's Young Mens' Society, J. Alphonse Desrosiers, secretary
142 Vincent J. Bte., boilermaker
Corbeille Mrs. Adelina, wid E., r
Matte Joseph, carpenter, r
Dussault Mathias, joiner, r
144 Leclaire Louis, baker
Viau Léon, laborer
Marchand Edouard, finisher
Limoges Octave, baggageman
146 Forest John, laborer
148 Lebeau Moïse, carpenter
Delisle Frs. X., carpenter
Belec Louis, clerk
149 Spenard Nepthalie, plasterer
151 Brehaut Philippe, carpenter
154 Legault Damase, joiner
Marchand Frs. X., clerk
Hardy Eusèbe, clerk

Godefroid Joseph, shoemaker
156 Dumont Achille J., grocer
157 Monette George, carpenter
Drolet Simeon, plasterer, r
Lebrun Alexis, carpenter, r
Turenne Joseph, cabinetmaker
Morin Joseph, laborer
159 Emond Pierre, ship carpenter
160 Lariviere Mrs. Marie, wid J. Bte.
161 Mathe Mrs. Zouville, wid D.
Boiteau Jean, laborer, r
162 Lamoureux François, carter
Houle Olivier, shoemaker
Houle Louis, carter
Marois Nicolas, carpenter, r
Bruyère Eustache, laborer, r
Lalonde Aristide, nailer, r
Larose Thomas, carpenter, r
Desjardins Ed., carpenter, r
Lafliberté Frs. Xavier, carter, r
Charland Jacques, joiner, r
Choquette Wm., water police
Laberge Jean, laborer
164 Gagnon Jean C., advocate
Dubé Jean Bte., laborer
165 St Pierre Narcisse, grocer
St Pierre Isidore, baggageman
Dubreuil Ovide, machinist
Boyer Alfred, moulder, r
Charest Xavier, laborer, r
Charrier Pierre, cabinetmaker, r
Chartrand Joseph, butcher, r
167 Durand Victor, joiner
Destremps Louis, carpenter
Provost Joseph, carter
Caron Henry, laborer
Martineau Alphonse, barber
Raymond Joseph, blacksmith, r
Auger Joseph, shoemaker, r
Nizier Antoine, laborer, r
168 Deschênes Hyacinthe, laborer
Bissaillon Frs., carriagemaker, r
Guenette Louis, nailer, r
Hovey Henry, laborer, r
Lauzon Moïse, checkman G.T.R.
Montpetit J. Bte., engineer
169 Ratta Louis, laborer
Auger Louis, carpenter
Place S. S., storeman
Blondin A., cabinetmaker, r
Penneux Louis, foreman
Martin Nap., r
Poulin Louis, laborer, r
Raymond Joseph, blacksmith, r
170 Bilodeau Théophile, foreman
Bilodeau Pierre, carpenter
Pilon Magloire, carpenter
Desjardins Azarie, laborer, r
171 Legault J. Bte., trader
172 Cinqmars Abraham, butcher
Imbleau Louis, laborer
173 Painchaud Mrs. M., wid Benj.
174 Dagenais Louis, laborer
175 Duval Mrs. Hortense, wid Louis
176 Côté François, carpenter & joiner
177 Malbœuf Joseph, clerk
Tellier André, trader
178 Jalbert Louis, carpenter
Vidal Israël, carpenter
179 Provost Christophe, laborer
180 Boucher Jos., grocer

Here the Railway intersects.

181 Lussier Alfred, carter
183 Lussier Fredk., carter
184 Lyons Stephen, grocer
Robert Israel, shunter G.T.R.
187 St Jacques Ovide, broommaker
189 Voyer J. Bte., laborer

Here St. Bonaventure st. intersects.

188 Kyle Alexander, clerk
193 St Clair William, laborer
Durocher Julien, mason
195 Deslauriers Vital, laborer

JAS. BAYLIS & SON—CARPET, OIL CLOTH and CURTAIN WAREH'SE—459 & 461 NOTRE DAM

Presseau Joseph, painter
196 Lagassé J. Bte., laborer
198 Larin Sévère, laborer
200 Desrosiers Pierre, laborer
201 Bélanger Pierre, carpenter
Leduc Ant., engineer
202 Lagassé Julien, hatter
203 Condon Joseph, trader
204 Decary Alphonse C., of Decary & Larue
205 Denoven Alexander
206 Maclear Wm. H., com traveller
207 Conlon Bernard, letter carrier
208 Hammell Patrick, policeman
209 Brady Robert, laborer
210 Nolan George, printer
211 Doherty John, laborer
212 Stewart David
214 Newman Henry, clerk
216 Casselman V. E.
Henry J. G., train despatcher
Gimmerman H. P., train despatcher G.T.R.
217 Couvrette Pierre, stonecutter
218 Sullivan John, contractor
220 Norris Wm., saw manufacturer
Constantineau Joseph, trader
221 Dauphinais Zéphirin, laborer, r
Ouellet Jos., plumber, r
Godin Isidore, joiner, r
Clain Alexandre, joiner, r
Leroux Eugène, laborer, r
Legault Octave, laborer, r
Lesage Bernard, laborer, r
Barlow Gustave, laborer
Constantineau Jos., trader
222 St Jean Frs., laborer
223 O'Connor Timothy, trader
224 Lamoureux F. C. T., M.D.
225 Gillis John, printer
226 Birks Arthur, clerk
228 Perry Charles, clerk
230 Clarke Jas., patentee of Clarke's twine reel
Young John Kerr, lumber
231 Sweeney Bernard, laborer
232 Polan Michael, storeman
233 Charlebois Luke, carpenter
Simms James C., P.O. clerk
236 Grace Mrs. Helene, wid J. F. H
237 Ahern Arthur, safemaker
Handrahan Dennis, laborer, r
Horn James, shoemaker, r
Hamilton Alex., cooper, r
238 Ostell Charles, clerk
240 Pattner Bingley Jas., machinist
241 Leonard Christopher, gardener
242 Dagman James
Meek John, clerk, G.T.R.
243 Daley Peter, laborer
244 McCormick Duncan, of Archibald & McCormick
245 Guynan James, carter
246 Mussell James, millwright
247 Cushing Maurice, porter
Cussen M. W.
Strike James, express driver
McLeod Angus, laborer
Cunliffe T., baggageman G.T.R., r
Brigden Alf., laborer, r
249 Heaney Patrick, carter
250 Kendell George, plasterer
251 Dunn John, laborer
252 Gilligan James, driver
253 McHugh Mrs. Mary, wid James
254 Bruce David, moulder
256 Lyman Peter, laborer
257 Coffey Michael, carter
258 Monahan Patrick, laborer
259 Doherty John, gardener, r
261 Doherty Anthony, gardener
262 Hurtubise H., merchant tailor
264 Mackenzie Gilbert, of Cameron, Mackenzie & Co
265 Tabb D. C., of D. C. Tabb & Co
267 Howell George, bookkeeper
Howell Ernest G., com traveller

ST MARY, from the City boundary west to Dalhousie sq, St Mary and St James wards

1 Hardman Thos., confectioner
2 Berthelot Pierre, bdg hse
3 Roseanie Joseph, wood dealer
Lafortune & Codère, lumber
4 Roy & Leclerc, lumber dealers
17 Hupée J. Bte., blacksmith
21 Riendeau T., painter

Here Suzanne st. intersects.

22 Davis W., saddler
24 Blondin J. G., engineer
24½ Perrault Augustin, saddler

Here Longueuil Ferry entrance.

25 Leclerc Benj., of Roy & Leclerc
Therien Damien, tailor
26 Gerard A., undertaker
27 Lacoste Arthur, hardware
28 Blache Jean, hardware
29 Desmarteau Charles, grocer
30 Dupras T., innkeeper
Lamoureux D., barber
31 Jodoin A., innkeeper
34 Dupras Wm., clerk
35 Sénécal M. C., grocer
Bénard T., clerk
36 Dupras C., grocer
39 Pelletier Hubert, innkeeper
43 Paré L. O., watchmaker
Rocque T., laborer, r
45 Archambault F. X. R.
Brais Luc, carter
47 Jodoin L. O., & Co., dry goods
49 Provost J. M., clerk
52 Desmarteau Charles, grocer
J. U. Emard, sec.-tres. Villa Association of Cape Gibraltar
53 Duclos E. A., M.D., C.M.
54 Desmarteau, Lamoureux & Crevier
The Ville Association of Cape Gibralter, J. U. Emard, sec.-treasurer
55 Riendeau J. B. A., dry goods
57 Poupart Joseph, grocer
61 Hogle J. Bte., carpenter
63 Marsan Joseph, carpenter
65 St Jean Adolphe, saddler
67 Robichoux E. J., tobacconist
69 Paradis Henry, laborer
71 Orsali A., of Hudon & Orsali
73 Paquette M., coffin store
75 Meunier & Desjardins

Here Dufresne st. intersects.

81 Deleserniers N., confectionery
82 Desjardins A., advocate
84 Mount J. William, M.D.
85 Laliberte F., shoemaker
86 Telmosse L. W., of Gaucher & Telmosse
87 Laliberté Clovis, shoemaker
88 Kirkup Joseph, brushmaker
90 Fletcher Mrs. M. A., wid Henry
93 Poupart Joseph, grocer
95 Bouchard Paul, carter, r
96 Dulude Alphonse, clerk
Lafleur O., conductor, r
99 Guimond Adolphe, tobacconist
McCaatney A., construction depot M. T. Co.
104 Adams' Tobacco Co., J. L. Adams, manager and director
105 Renaud Treflé, innkeeper
108 Williams Chs. H., laborer
109 Duford Hormisdas, grocer
110 Wettiger John, laborer
112 Rennick Edward
113 Lauzon Chs., boots and sh
115 Massé Abraham, joiner
Goodwin —, of Goodwin & Prieur
Prieur A., of Goodwin & Pr
116 Farrier John, machinist
117 Goodwin & Prieur, hardwa
118 Neave Arthur, insurance ag
119 Bourdon Joseph, wood, ar
Desmarteau C. B., clerk
120 Demers Louis, butcher
Demers L. A., M.D.
126 Davie J. G., of Davie & W gate
127 Gagné O., blacksmith
Bouthillier Joseph, laborer
131 St Mary's Academy, Congr tion Notre Dame, Sist Mathilde, superioress
133 Lapointe Hormisdas, groc
137 Fortier N., tailor
Demers Antoine, butcher
139 Laurier Gilbert, shoemaker
141 Barlow S. S., bellows mak
142 Mather Samuel
142½ Sheehen Thomas, bookke
144 Mitchell Thomas, gaol gua
145 Fortin D. M., tinsmith
146 Riggs Thomas, gaol guard
148 Loverin N., M.D.
149 Thompson Miss J., dressm
150 Howard Joseph, clerk
151 McKay Angus, wool man
152 Sanders Henry, bookkeep
153 Sutliffe —, bookkeeper
154 Lavoie Onésime, laborer
156 Labelle Louis, tinsmith
157 Davie & Westgate, dry
Here Fullum st. intersect
158 Courtemanche Ant., plum
159 Parsons Mrs. M., wid H
160 Lacas Alex., laborer
161 Sanguinette L., clerk
162 Girard Napoléon, laborer
Montreal gaol, L. Pa gaoler
Payette L., gaoler Mo gaol
Here Colborne av begins
164 Payette John, clerk Mo gaol
Lindsay William, deputy Montreal gaol
167 Rivet Jules, grocer and
169 Dupré Ant. C., blacksmi
189 Ramsay Henry E., con M.P.C.R.
191 Larocque Z., saloon
Here Parthenais st. inter
215 Gatehouse F., plumber
222 Molson J. H. R., & Bro sugar refinery
242 Winning P. B., of W Hill & Ware
253 Otey Johnston, miner
255 Robinson Daniel, brickla
257 Prance Wm., foreman
McKeon Mrs. S., wid F.,
Here Gain st. begins
261 Toum Ovide, confectione
267½ Bourdon I., clerk G.T.R.
269 Rivière J. I., clerk Cery
272 Canadian Rubber Co., m tory, F. Scholes, mana
277 Demers E., jun., saloon
Here Papineau sq begi
279 Johnston Miss C., groc

BAYLIS & SON keep constantly on hand a large stock of Curtain Materials and Cornices

[illegible] J. H. R., & Bros., [illegible]

St. Adolphus st. begins.

[illegible] Israel, wheelwright
[illegible]dins Octave, blacksmith
[illegible] Thomas church
[illegible] James, foreman Corporation
[illegible] James, blacksmith
[illegible] Joseph, saddler

Voltigeurs st. intersects.

[illegible]ette Mrs. C., wid Joseph, confectionery
[illegible] Damase, carpenter
[illegible]ardt Robert, laborer
[illegible] Etienne, saloon
[illegible] Charles, turnkey Montreal gaol
[illegible]ouver Ludger, laborer
[illegible]rand A., carpenter
[illegible]bonneau Alfred, saloon
[illegible] Azarie, barber
[illegible] Wm., contractor
[illegible] J. P.
[illegible]man J. A., wood dealer
[illegible] Augustin, trader
[illegible] S. D., wood dealer

St. Ignace st. intersects.

[illegible] Matthew, dry goods
[illegible] Alphonse, junk dealer
[illegible]nson George, clerk
[illegible]rand Léandre, pilot
[illegible]ne D. A., collector
[illegible] Joseph, clerk
[illegible] John A., grocer
[illegible] O., second-hand store
[illegible] George, builder
[illegible] Edward, laborer
[illegible] W., foreman
[illegible] Edward, rope maker
[illegible] Francis, carter
[illegible] Alexis, policeman
[illegible] J. Bte., dry goods
[illegible] Charles, sen.
[illegible] Alphonse, clerk
[illegible] Mrs. M., wid M., bdg hse
[illegible] Peter, laborer
[illegible] Patrick, laborer
[illegible] John, laborer
[illegible] Michael, dry goods

St. Salaberry st. begins.

[illegible] Napoléon, hotelkeeper
[illegible] Joseph, tobacconist
[illegible] André, butcher
[illegible] Luc, M.D.
[illegible] J. A., stonecutter
[illegible] Augustin, shoemaker
[illegible] Mrs. S., wid F. X.
[illegible] Eusèbe, joiner
[illegible] Jos., clerk
[illegible] Thomas, grocer
[illegible] Edit M., clerk
[illegible] Hugh, ship carpentr
[illegible] George, milkman
[illegible] & Saunders, tinsmiths

St. Paul st. intersects.

[illegible] Alph., clerk
[illegible] Léandre, boots and [illegible]
[illegible] Ch. A., policeman
[illegible] Alf., notary
[illegible] William, policeman
[illegible] W., machinist
[illegible]
[illegible] Henry, blacksmith
[illegible] H. Adolphe, M.D.
[illegible] Benj., painter
[illegible] Albert, bookbinder

401 Fluet Elzéar, shoemaker
402 Duperrault François, trader
403 Cole Mrs. M., wid Chs.
404 Labelle J. Bte., cabinetmaker
406 Constant Chs., deputy High Constable
408 Lamoureux François, butcher
Ramsay Mrs. Emma, r
411 Donnelly P. & F., lumber merchants
412 Plante Mrs. Mary, wid Joseph, bdg hse
413 Green Mrs. M., wid George
414 Brouillet Maurice, trader
414½ Potvin Vital, tailor
Perreault, Mrs. E., fruits

Here Barclay st. ends.

415 Champagne Miss E., milliner
Favreau Mrs. C., wid A., r
Denis Joseph, machinist, r
417 Gagnon Mrs. C., fruits
Labry Pierre, laborer, r
419 Brouillet Moïse, trader
420 Paquette C., joiner
421 Clément Mrs., wid Francis
423 Chevalier Jos., saloon

Here Visitation st. begins.

422 Bouchard A., & Co., fancy goods
424 Lippé O., engineer
426 Monahan John, barber
427 Pollock Thos., gas meter maker
428 Croteau G., of Quintal & Croteau
429 Richelieu Jean H., M.D.
430 Bédard A., tinsmith
431 Phanœuf A., shoe store
432 Ancé L'Abbe
433 Beauchamp Euclide, clerk
434 Lechevalelier Alfred, naturalist
435 Bériault Louis, confectioner
437 Green John, clerk
438 Bourbonnière T. B., notary
Desautels Mrs. O., wid Amable
439 Patterson George, plumber
440 Guimond Louis, clerk
441 O'Neill Patrick, fruit dealer
442 Meuer Fred., barber
443 Boulé Luc, joiner
444 Goyette Treffle, carriagemaker
Goyette H., P. O. clerk
445 Mayer Louis
Lafleur Joseph, stonecutter, r
Lamoureux Frs., trader, r
Charbonneau Mrs. L., wid J.B., r
Morrisseau A., cabinetmaker, r
446 Lacroix David, teacher, r
447 Duhamel Joseph, clerk
448 Draycott F., dry goods
449 Bray Henry, laborer
450 Roger James, dyer
451 Campbell George, carpenter
Campbell Mrs. C., millinery
452 Bricault J. A., clerk
453 Amiot Antoine
454 Casgrain J. O., teacher
455 Lamoureux & Bouchard, junk dealers
456 Chapleau Alphonse, agent
457½ Phillips George H., hatter
458 Cadieux L. P., grocer

Here Brock st. end.

459 Langlis Miss Ivonne, milliner
461 Payfer L. R., tobacconist
463 Chagnon J. E., P. O. clerk
Chagnon Félix, trader
465 Stroud W. R., tea store
466 McNaughton A., general store
467 McGee Patrick, machinist
470 St Jean N., jun., clerk
471 Gilroy J. J., bookkeeper
472 St Jean N., sen., fancy goods
473 Leriche Louis, fruit dealer
474 Garon Miss E., fancy goods
Garon Napoléon, clerk
475 O'Neill D. T., grocer

Here Montcalm st. intersects.

476 Pepin Mrs. A., wid Pierre
480 Warren Mrs. M., coal oil, &c.
482 Beaudin, Laforce & Couture, butchers
484 Thibault Jean, M.D.
485 André Louis, junk dealer
486 Collin Napoléon, grocer
487 Perreault Mrs. S., stamping shop
Perreault Godefroi, trader
488 Galvin James, innkeeper
489 Poudrier Augustin, trader
490 Valiquette Miss V., milliner
491 Monarque Léon, saddler
492 Valiquette Pierre, carter
Valiquette Alfred A., trader
Alfred A., machinist
493 Pothier Frs., trader
494 Maillet Joseph, clerk
495 Mercier L. J., plumber
497 Dunkerton R., fancy store
502 Mercier Félix, carriagemaker

Here Grant st. begins.

501 Brouillet Alfred, fancy goods
502 Mercier E., carriagemaker
Spinelli E., vermicelli maker
Labelle Henry, carriagemaker
Corbeil Zotique, carpenter
Veziard Gilbert, bdg hse
Darois Joseph O., shoemaker
503 Sénécal Chs., grocer
505 Maheu Léon, furniture dealer
506 St Jean Sam., boots and shoes
507 Martin Eusèbe, confectioner

Here Wolfe st. intersects.

508 Burrell John, expressman
510 Viau T. C., of Viau & Frère
511 Cuddy Michael, dry goods
512 Burrell Wm., storeman
513 Gunn Mrs. M., wid P.
514 Villeneuve Miss O., milliner
515 Collins Hugh, dry goods
518 Viau & Frère, wholesale bakers
523 Perrin Ernest, of Perrin & Frère
525 Wright Michael, dry goods
526 Bell Alexander, tinsmith
Hay Wm., com traveller
Kelly Michael, trader
Smith A. L., baker
Hayes Thomas, engineer, r
Kendall George, laborer, r
526½ Jaques John, boilermaker
531 Kelly James, fruit dealer
Butler Torrance
532 O'Brien T. F., pork and butter
533 Irvine Wm., grocer
534 Desmarais Olivier, photographer
535 Mayo John, hardware

Here Amherst st. begins.

536 Hurtubise Joseph, storeman
538 Faure Louis, brass finisher
Hamel Louis, laborer, r
McDoff Joseph, laborer, r
Lepage T., stonecutter, r
541 Perrin & Frère, hardware
542 Crebassa Chs. S., watchmaker
Cronin A. L., principal St Joseph's academy
St Joseph's Academy, A. L. Cronin, principal, r
543 Ladrigan Mrs. M., wid J., fancy goods
544 Marsan Jos., plumber
545 Tetrault Mrs. M., wid F. X.
546 Soulière J. Bte., hatter
Millette A., painter
548 Roy Bazile, trader
549 Tétrault Félix, dry goods

JAS. BAYLIS & SON—CARPET, OIL CLOTH and CURTAIN WAREH'SE—459 & 461 NOTRE DAM

550 Higgins Andrew, tailor
551 Cuddy James, dry goods
552 Ryan Patrick, junk dealer
553 Walsh M., furniture dealer
559 Wright P., dry goods
560 Pellerin H. & H., boots and shoes
562 McCrum Sam., tailor
563 Lalande Jos., jun., dry goods

Here Jacques Cartier st. intersects.

564 McLeod, McNaughton & Lévellée, brewers
566 Sharkey Patrick, fruit dealer
567 Cuddy John P., dry goods
569 Racette Joseph, innkeeper
570 Raymond Olivier, M.D., chemist
571 Lévellée Jos., furniture
572 Beaune Jos., collector
573 Lespérance P., boots and shoes
574 Philipi & Pirazzi, sausagemakrs
Philipi P., of Philipi & Pirazzi
578 Bertrand Miss U., hat store
578 Darveau Mrs. H., wid L. M.
579 Bergevin Chas., laborer
580 Carrick R., crockery
581 Dumaine A. C., livery stables
585 Martel Jos., grocer

Here Campeau st. intersectt.

584 Marsan Mrs. M., wid J., coal oil and lamps
586 Leclerc Ovila, barber
587 Sloan John, & Sons, boots and shoes
588 Gaboriault H., second-hand store
Lapalme G. H., second-hand store
589 Nourie A., millinery and dressmaking
590 Aymong Samuel, tobacconist
591 Grace P., wholesale grocer

Here Woodyard st. ends.

594 Gauthier Moise, tailor
595 Mount Edm., physician Reformatory school
596 Daigle Pierre, provisions
Daigle Louis, clerk
598 Maillet Miss M., hat store
599 Houle Ovide, tinsmith
600 Julien L., boots and shoes
601 Hémond Pierre, boots and shoes
601½ Grace Michael, clerk
603 Freeman Mrs. M. A., wid Thos., confectionery
604 Major Moise, painter
606 Laurent Gustave, hatter
607 Ladurantaye Mrs. Rose, wid A.
608 Fabre J., umbrella maker
609 Deacon B. R., dealer in paints, glass, &c.
610 Bell Mrs. F., wid Ernest
Mandeville Joseph, printer
611 Kydd R. W., school teacher
612 Neville Geo J., hotelkeeper
613 Bell John, picture framer
Clermont F. X., hair dealer
614 Callahan M., general agent
615 Piché Louis, carpenter
Piché Narcisse, printer
Carignan Frs. carpenter
616 Bachant J. A., furniture dealer
617 Mackay & Ferns, tinsmiths
618 Bulling William B., sen., chemist and druggist
Bulling W. B., jun., clerk G.T.R.
Bulling George T., licentiate Pharmacy
619 Juneau Joseph, clerk
Thibault E., tinsmith
Rivet D., clerk
620 Thibault C., shoemaker
621 Spence D., saloonkeeper
622 Paradis O. T., grocer
623 Smith C. F., & Co., boot and shoe manufacturers

ST MATTHEW, from 1090 Dorchester to Sherbrooke, west of Guy, St Antoine ward

Here Baile St. begins.

32 Trottier A. A., cashier People's bank
38 Henderson David H., lumber
40 Robertson William, manager London & Lancashire Ins. Co.
42 Dinning John G., secretary Merchants exchange
44 Johnson J. A.
46 Merry W. A., secretary Building society
Allen W. L., clerk

Here Tupper st. begins.

50 Gibb Mrs. C., wid rev. David
52 Jeffery Chs., of Jeffery Bros. & Co.
54 Caldecott Sam., com traveller
60 Lyster Fred., of Lyster, Bennet & Co.

Here St. Catherine st. intersects.

90 Bourne Chs., treasurer Montreal Telegraph Co.
92 Ross T. B., of Whitehead & Ross.
94 Hodges John H., com traveller
96 Irvine John, accountant
Irvine John C., Richelieu & Ontario Navigation Co.

Here St. Luke st. ends.

ST MAURICE, from 170 McGill west to 2 Chaboillez sq, St Ann ward

18 McLaren Wm., & Co., boot and shoe manufacturers
28 Robinson, Donahue & Co., wholesale grocers

Here St. Henry st. intersects.

31 Fisher John N., hotel
32 Hurley Wm., grocer
35 Gallagher Hugh, saloon
37 Murphy D., blacksmith
38 Manuel W. J., traveller
41 Bourgeois Adolphe, joiner
44 Patton J., of Patton & Bros.
48 Sheridan John, stevedore
49 Haney Michael, trader
51 Hayes Dan., grocer
Saxton James, laborer, r
Kirk John, carpenter, r
55 McGuire Terence, r
57 Daley Michael, carriagemaker
58 Burns Edward, butcher
59 Finn Andrew, blacksmith
62 Ryan William, butcher
63 O'Connor Dennis, trader
65 Greenberg Moses, clothier
67 Charbonneau Chas., carter
68 Gaff Wm., light house keeper
69 Allard Thomas
70 Hodgson Chas., hatter
Phillips Lewis, laborer, r
White A., plumber, r
Bone John, laborer, r
Park Mrs. M., r
O'Connor Hugh, carter, r
Whelhern George, laborer, r
74 Regan Peter, laborer
76 Carroll Mrs. Eliz., wid Wm
77 Patenaude Paul, iron roller
Lynch Chs., storeman
78 O'Mara Wm., laborer
80 Riordon Wm., laborer
Riordon Patrick, laborer, r
Driscoll John, laborer, r
Callahan Dan., laborer, r
Buckley G., blacksmith, r
81 Hart Martin, trader
82 Slattery Mrs. Ellen, wid J.
84 Hubert Edward, carter
85 Shearer Patrick, dealer
Loonan Patrick, bartender
86 Hammon James, laborer
87 Allen John
Butler Mrs. Mary, wid Ja
90 Burke Jas., grocer
94 McMahon Edward, driver
95 Aubin Moise, trader
96 McMahon Michael, milkman
98 Bresnan John, laborer, r
Coady Mrs. Ann, wid Th
Dwyer Mrs. Mary, wid Pa
Quenneville H., shoemaker
Lafrance Pierre, broomma
Donaghy George, cutter, r
Kelly Michael, waiter, r
99 Hamelin Wm., barber
Larivière Jos., shoemaker
101 Jayet Amédée, butcher
105 Mullin Wm., barber
Mawheroney Jas., horse
106 Doyle Patrick, storeman
108 Danneau Peter, barkeeper
109 Brady Thomas, carter
Brady James, laborer
112 Richardson W. H., groc
113 Norman Fred., shoemak

Here Dupré lane intersect

116 Aubin Fréderic, grocer
120 Carpentier Mrs. M., wid F
122 Leblanc Joseph, blacksm
Patenaude Chs., nail mak
125 Bickerstaff David, driver
126 Fitzpatrick John, trader
129 Dandurand R., shoemak
Smith James, travelling s
132 Boon G. A., city express
133 Tassie Mrs. E., wid J., m
Hall Joseph, clerk
135 Brown James
136 Girard Hypolite
137 Jones Arthur, grocer
138 Girard Benjamin, foreman
139 Jones Arthur, grocer
142 Larivière Mrs. A., wid A
Pearce John, laborer
146 Brennan James, laborer
Walk Wm., laborer, r
Guérin Joseph, tanner, r
Charland Alfred, painter
Phillips Mrs. Mary, wid J
Foody Wm., laborer, r
150 Shaw Robert, checker
152 Grenon Alfred, carter
153 Lapierre Eusebe, carter
155 Saunderson T. O., clerk
156 Laforce Michel, carter
157 Gagné P., laborer
Grenon Gédéon, carter
158 Quesnel G., shoemaker
159 Mallette Alphonse, carter
160 Desrocher François, mach
Thibert Pierre, saddler, r
Belodeau Joseph, cutter
Monette Alfred, r
Montreall Chas., r
161 Turner Thos., laborer
164 Carroll Mrs. C., wid G.
ing livery stables
169 Fortin François, joiner
171 Poirier Selvini, baker
173 Fillon Guillaume, carpen
174 Smith Alexander, baker
175 St Onge Gabriel
184 Park Jas., jun., wood m
and forwarder
Côté Frank, carter

S BAYLIS & SON—COCOA MATTING, MATS and STAIR RODS—459 & 461 NOTRE DAME ST

F., blacksmith
James, confectioner

CHAEL LANE, from 39 St north to 22 St Bonaventure ward

& Geen, packing boxes

NIQUE, from 45 St Antoine north to 62 Cathcart, St Lawrence ward

E. J., M.D.
Moise, joiner
Wm., bread driver
J. Bte., butcher
Nesbit, brushmaker
Rudolphe, gasfitter
Thos., clerk, r
R., storeman, r
Thos., laborer, r
Hugh, cutter, r
Miss Mary Ann, r
Patrick, shoemaker, r
Wm., driver, r
Daniel, laborer, r
Cornelius, laborer, r
Daniel, bookbinder, r
Sam., baggage agent, r

Here Latour st. ends.

Michael, carter
Mrs. Jane, wid Geo.
H. W., bookkeeper
Henry, of Baylis, Wilkes
Mrs. L., wid Henry
Milton H., manager
Leslie W., clerk
Mrs. H., wid R., bdg hse
Joseph, bookkeeper
Robert, clerk
Mrs.
Mrs. Jane, wid L.
H. L., clerk

Maisonneuve st. intersects.

Edwin, gardener

St Lawrence st. intersects.

William, caretaker of Royal Thistle Curling club
David B. A., MD., Turkish bath and health inst
H., jun., lumber dealer
Mrs. Sarah, wid W.
Miss Mary

EDLAS, from 379 Commissioners north to 28 St Sauveur West ward

C. J., & Co., produce
John N., merchandise
David E., & Co., provisions and general merchants
John, produce merchant
& Prévost, com merchants
W. H., & Co., importer China, glass & earthenware
M. & Co., forwarders
George F., com merchant
M. & L., metal merchants
E. W., importers' and manufacturers' agent
F. H., & Co., importers commission merchants
Gibb P.Thos., broker and manufacturers' agent
Le Montais & Co., com merchants

Here St. Paul st. intersects.

18 Shipway Geo., wholesale grocer
15 Warren T. B., wholesale grocer
19 Atwater E., & Co., oil, lead and color merchants
23 Lovell Printing and Publishing Co., (limited), John Lovell, managing director
Lovell John, managing director Lovell Printing and Publishing Co.
24 Russell H. & S., iron yard
32 Gear H. J., com merchant
33 Macdonald J. B., importer
Hart Theodore, & Sons, brokers
Ross Robert, broker and commission merchant
Gordon J. C. & E., fish merchts
Shuttleworth Mrs. A., wid Fred.
Bown Geo. C., broker and commission merchant
Cooper W., average adjuster
Fuller Thos., & Co., agents and commission merchants
Shaw Geo., & Co., com merchants

ST PATRICK, from Wellington south of the canal, to Napoleon road, St Ann ward, and outside City limits

2 Franey Martin, saloonkeeper
8 Seguin Julien, laborer
14 Simpson Mrs. Margaret, wid E.
Dickey Robert, moulder
Gray George, blacksmith
16 Mallette Joseph, tailor
Brandon Henry, moulder
Tambeau Antoine, carter
20 Brazeau Félix, carter
Lalonde Michel, trader
Palmer George, shoemaker, r
22 Brazeau Joseph, laborer
24 Keegan Michael, boilermaker
Ostrout Napoleon, ice driver, r
26 O'Brien Wm., laborer, r
Ostrout Rodolphe, ice driver
32 Campbell Joseph, laborer
Callaghan John, gasfitter
Keiley Michael
34 McCarthy Michael, laborer

Here St. Columban st. intersects.

37 Murray John, grocer
39 Ryan Timothy, laborer
White James, boilermaker
40 Williams Mrs. E., wid Owen
Waters Peter, ship carpenter
O'Gare Michael, laborer
41 Doray Etienne, carriagemaker
42 Waters William, ship carpenter
43 Ruxborough Henry, blacksmith
McAllister Bernard, carter
43½ Coghlan Patrick, storeman
45 Tickle Peter, finisher
46½ Fitzpatrick Patrick, laborer
47 Bean Michael, laborer
47½ McAllister Bernard, laborer
49 Ryan John, engine driver
51 McNamee Francis, laborer
Murray Patrick, boilermaker
52 Montreuil Jean Bte., carter
Murray Patrick, laborer, r
53 Sennett James, clerk
McKenna Chs., laborer, r
55 Wickstead John, laborer, r
McMullin John, laborer, r
57 Wheeler Edward, laborer
Bellock Geo., boilermaker, r
59 Slattery John, engine driver
Briody Thomas, laborer, r
60 Hannaford Stephen, laborer
61 Crocker William, carpenter
Brown John, checker, r
65 Gaffney John, laborer
Buckley John, laborer, r
67 Woods Mrs. Ellen, wid Edward, grocer
Murphy Daniel, carter, r

Here Etienne st. intersects.

73 Hughes George, artist, r
Simpson Mrs. Ellen, wid Pat.
75 McBriane Michael, laborer
79 Dillon David, laborer
81 Donahue Martin, carter
Foley Mrs. Ann, wid Owen
Hartnett Thomas, laborer, r
85 Kent Nicholas, carpenter
Dunn Christopher, laborer, r
87 Freeman Norman, laborer
Joyce James, laborer, r
89 Moore Robert, boilermaker
Whelan Edward, driver, r
Whelan John, laborer, r
91 Meloche Jean, driver
Whelan Peter, laborer, r
93 Lynott Francis, grocer,
Taugher John, blacksmith, r

Here Condé st. intersects.

100 Pillow, Hersey & Co., horse shoe, spike, and nail factory and rolling mill
190 McDonald de Bellefeuille, Gray's Creek Dairy

Here Montmorenci st. intersects.

191 Redpath J., & Son, sugar refinery

Here Richmond st. intersects.

194 Lapointe Alfred, blacksmith, r
Lallemand Edouard, carter, r
198 Cloogan Richard, saloonkeeper
Roakes Hugh, machinist, r

Here Seigneurs st. intersects.

199 Ostell John, lumber yard, sash, door and blind factory
208 Mudge N. R., proprietor Victoria facing mills
224 Shearer James, lumber dealer
225 Paquette Benjamin, coachman
226 Brown J., of J. Shearer & Co.

Here Island st. intersects.

327 Converse A., rope manufacturer
328 Deans John, wool puller
Moser Fred., machinist
O'Keefe John, laborer
330 Denoon, Drake & Dodd, varnish manufacturers
338 O'Rourke Edward, laborer
340 Hensen Martin, laborer
342 Anderson John, stone polisher
344 Anderson A., granite cutter
Canada Cordage Factory and Plaster Mills, John A. Converse, proprietor
346 McAlear Hugh, machinist
348 O'Brien Mrs. M., wid D
Ogilvie William, engineer
350 Finlay John, boilermaker
Troy Mrs., wid Patrick
Mitchell John, laborer
Caron Théophile, carter
Chubbs William, laborer

Here St. Andrew st. intersects

Brownrigg Henry, grocery and hotel
Mack James, plasterer

JAS. BAYLIS & SON—CARPET, OIL CLOTH and CURTAIN WAREH'SE—459 & 461 NOTRE DAME

Corcoran Richard, laborer
Paquette Joseph, laborer
McEwen Michael, laborer
Whelan Richard, rope spinner
Fanning Mrs. Mary, wid., M.
Conroy James, night watchman
Paquette Pierre, ropemaker
Cahill Dennis, laborer
Croker Thomas, laborer
Haddlesey Francis, puddler
Moeser Augustus, finisher
Toner Bernard, teacher
Feeney Thomas, laborer
Thomas Charles, carter G.T.R.
Clancy Thomas, laborer
Murphy Cornelius, watchman
Pratt Benjamin, laborer
Welsh Thos., laborer
Clark Michael, laborer
Corbett Thomas, brassfitter
McMenamin James, foreman
Corbett Mrs. B., wid T.
Cahill Mrs. Margaret, wid M.
Reilly Mrs. Jane, wid James
McNulty Ed., laborer
Lynch Edward, laborer
McDermott John, grocer
McMenamin John, sugar boiler
McMenamin Daniel
McMenamin Patrick, laborer
Harrington Patrick, laborer
Cantwell Thomas, laborer
Sly John, butcher

Here Napoleon road intersects.

Legassé Jean Baptiste, joiner
Potvin Auguste, cooper
Potvin Hyacinthe, cooper
Jetté Joseph, laborer

ST PAUL, from Dalhousie sq west to 125 McGill, East, Centre and West wards

2 Quebec Gate barracks, E. Bates, guardian
Bates Ed., guardian Quebec Gate barracks
Collot Edouard, finisher
Joly Joseph, schoolmaster
Roucque Louis, joiner
Gosselin Louis, blacksmith
Larochette Jean Marie, painter
Staphan C., laborer
Lamoise Auguste, joiner
Lescort E., trader
Foucher Jean, miner
Quellerie Antoine, joiner
Coffey Michael, laborer
Taylor William, storeman
Kiernan Daniel, watchman
Hemond Frs. X., laborer
Valance Mrs. Julie
Bronmerre Antoine, blacksmith
Pailleur Eugène, cabinetmaker
O'Connell William, messenger
Dandurand Auguste, laborer
Twohey John, laborer
Armand Joseph, laborer
Higgins Wm., caretaker Crystal palace
Labranche lieut.-col. N., drill instructor
Huot Joseph, laborer
Morin L. E., of Morin & Co.
17 Parent Narcisse, trader
23 Jackson Daniel, saloon
27 Archambault Placide, printer
Guay Edouard, saw filer
31 Moynihan J., confectioner

Here Barrack st. ends.

32 Kearns Wm., saloon
Kearns William J., printer
Kearns Richard A., saddler
35 Hardy Felix, clerk
36 Lissabelle Thomas, trader
37 Chapleau Peter, porter
Morin Michel, laborer
38 Thibodeau, M.& Co.,corn broom manufacturers
Côté Paul, of Thibodeau & Co.
39 L'Abbé Louis, laborer, r
Lavigne Mrs. Marie, trader
Bruneau Adolphe, laborer, r
40 Hardy Flavien, joiner
41 Lareau J. E., & Co., produce commission merchants
Lareau Jos. E., of J. E. Lareau & Co.
42 Hamelin Mrs. Marie, vegetables
44 McNiece Andrew, grocer
45 Beaudoin Jos., cabinetmaker
Auclaire Magloire, bdg hse
45½ Cartier Antoine, joiner
47 Beauchamp Pierre, laborer
47½ Fafard Louis, stevedore
Morency Etienne, painter, r
L'Abbé Evariste, laborer, r
Beauchamp Léon, laborer, r
48 Brankin James, confectioner
49 Levesque Louis, cooper
52 Arnoldson John, carpenter, r
64 Curotte Antoine, trader
St Antoine Louis, laborer, r
54 Jodoin Joseph, shoemaker, r
56 Watson John, engineer
Watson Mrs. John, fancy goods
57 Beenaire Antoine, bdg hse
58 Morris James, dry goods
59 Durocher Joseph, laborer
60 Gratien Nicolas, trader
61 Ayotte Joseph, shoemaker
Lefebvre Mrs. C., wid J. Bte.
Belanger George, mason
Paradis Baptiste, baker
Boisvert Miss Mathilde,fruits
62 Tremblay Damase, trader
63 Delaney Mrs. Mary, wid M., dry goods
64 McNiece Andrew, trader

Here Friponne st. ends.

67 Lescarbeau Octave, Sorel hotel
69 Renaud Alfred, hardware
70 Houle Antoine, shoemaker
71 Villeneuve F., hotel
Prévost Elzéar, clerk
Payette Léon, clerk
Buckingham James, clerk
Grondine J. L., clerk
Ethier Elzéar, joiner
Grégoire Joseph, barber
Boyd John, clerk
Trudel Tancrède, M.D., druggist
Rottot P. D., P.O. clerk
Lavallé Aimé, clerk
Hart Peter, clerk
Paquette Alexandre, printer
Limoges Roch, clerk
72 Drolet George, trader
73 Milotte Charles, tailor
73½ Doray & Dufort, grocers
74 Sirois Germain, trader
75 Beriau Joseph
76 Houlahan James, tobacconist
77 Barbeau Alex., Dominion hotel
Lafrance Xavier, laborer
78 Sorrel Pierre, joiner
79 Lapointe F., & Co., furniture dealers
80 Connolly James, dry goods
McDonough Bryan, dry goods
81 Foss Charles F., hardware
82 Gorman Thos., dry goods
83 Bissonnette Joseph, barber
84 Lyons Daniel, dry goods
87 St Arnaud Casimir, hotel
Bonsecours church, rev. R. Rousseau, curate
Bonsecours school of Congregation of Notre Dame
Rousseau rev R., curate Bonsecours church

Here Bonsecours st. commences.

93 Hotel du Peuple, Louis Ra[illegible] proprietor
Racine Louis, Hotel du Peuple
McSwen Peter, eating house
95 Nantel Joseph, hotel
Brisson Louis, barber
95½ Reneur dit Gospel Mrs. Lo[illegible] wid A., eating house

Here Victor st. ends and Bonsecours market commences.

96 Bonsecours market, J. Per[illegible] clerk
Mercier Ed., jun., provision[illegible]
Perrigo John, clerk
Benoit François, assistant [illegible]
97 Brière Jos., Navigators' ho[illegible]
Milot Olivier, carpenter
St Pierre Philippe, barber
99 Donais N., & Frère, grocers
105 Gadoua Julien, & Co., pro[illegible]tors Hotel St Edouard
Hotel St Edouard, J. Gado[illegible] Co., proprietors
Gadoua Julien, of Julien Ga[illegible] & Co.
Gadoua Ed., of Julien Ga[illegible] & Co.
Gadoua E. C., barkeeper
Lamoureux J. B., stevedor[illegible]
Préfontaine Napoléon, clerk
McKenzie Donald, engineer
Beriau Olivier, barber
109 Beriau Ch., provision merc[illegible]
113 Benoit Honoré, saloon
115 Pinsonnault Joseph, eating [illegible]
117 Boudreau Eusèbe, saloon
121 Marsoin & Villeneuve, gro[illegible]
123 Brosseau D. C., wholesale g[illegible]
127 Renaud Urgèle, grocer
131 Hotel du Nord, Maxime V[illegible] proprietor
Vézina M., prop. Hotel du [illegible]
Aymong Sam., barber
Gendron Jean Bte., trader
Payette Guillaume, eating [illegible]
133 Metras Frs. X., trader
135 Robert Jean Bte., grain
137 Rowan Peter, & Co., groc[illegible]
Rowan Peter, of Peter Ro[illegible] Co.
139 Quintal & Croteau, provis[illegible]
City Concert hall, Bonse[illegible] market
145 Hotel du Pays, Jean Lepine, proprietor
Lepine J. Bte., Hotel du P[illegible]
Chambly stage depot
St Jérôme stage depot
Payette Félix, barber
151 Morisseau Ed., hotel
Pointe aux Trembles depot
155 Maison de Bonsecours, F. [illegible]neuve, proprietor
Villeneuve Fébx, proprietor [illegible]son de Bonsecours
Bernard Hubert, policem[illegible]
St Amour Jean, clerk
Garlépy J. Bte., clerk
Archambault Geo. A., cl[illegible]
Villeneuve Elias, stevedo[illegible]
Richard E. J., clerk
Ethier H. Urgèle, clerk
Garlépy H., of Villeneuve [illegible]riépy
Hubert David P., M.D.
Carré Ed., shoemaker
Dussault J. B., shoemaker

MESS BAYLIS & SON—HARE'S OIL CLOTHS, A SPECIALTY—459 & 461 NOTRE DAME ST.

Latour Mathias, clerk
Villeneuve, J. U., clerk
Jacques O. P., clerk
Boucher F. X., trader
Villeneuve F., of Villeneuve & Gariépy
Lapante Louis D., eating house
Villeneuve & Gariépy, grocers

Here St. Claude st. commences.

Richard Léon, hotel
Dumais Nap., bookkeeper
Dubord capt. A.
Bélisle & Marchand, provisions
Chengny Alexis, City hall restaurant
Lapierre Louis, trader
Quebec hotel, J. Cater, proprietor
Cater J., proprietor Quebec hotel
Campbell James, machinist
Sparrow John S., fruit dealer
Dickson William, printer
Moneghagan John, printer
Pirette Joseph, barber
Lafrenière Adolphe, tobacconist
Cadotte Alphonse, boots & shoes
Lacetot Jean Bte., joiner, r
Lafrèche Miss D., seamstress, r
Courtois Miss M., trader, r
Duval Jean Louis, baker, r
Desjardins Miss M., seamstress, r
Gagnon Frs., crockery, r
Dion Theophile, clerk, r
Morand Mrs. Olive, wid Henri, seamstress, r
Sarré Jean, carpenter, r
Courtois Moïse, trader, r
Bizot Mrs E., wid Jos., r
Venance Frs., laborer, r
St André Mrs. M., wid Jean B.
Cartier J. Bte., laborer, r
Benoit Mrs. Julia, r
Desenfant Napoléon laborer, r
Maga Pietro, laborer, r
Desenfant Malcolm, laborer, r
Irvin Alexander, trader, r
Lesieur Louis A., grocer
Brown hotel, William Irving, proprietor
Irving William, Bytown hotel
Dumouchel Léandre, barber
Lefebvre Napoléon, jeweller
Lecompte Israël, trader
Boucher Ephrem, trader
Delanger Pierre, clerk
Pitre Tancrède, barber
Fontaine Jos., painter, r
Cuson Alexis, grocer
City hall, Bonsecours market
Corporation of Montreal, C. Glackmeyer, city clerk; P. J. O'Meara, asst. city clerk
Mayor's office, William H. Hingston, M.D., mayor
City Treasurer's office, J. F. D. Black
City Surveyor's office, P. MacQuisten
Law Department, Corporation of Montreal, Rouer Roy, Q.C., city attorney
Roy Rouer, Q.C., city attorney, Harnet William de C., assistant city attorney
Water Works department, L. Lesage, superintendent
Inspector of Buildings office, Commissioners rooms
Fire Alarm Telegraph department, F. H. Badger, superintendent
Badger F. H., superintendent fire alarm telegraph department
Fire department, Wm. Patton, chief engineer
Chimney Sweeps, A. Morin and Jos. Raymond, inspectors
City Auditor's office, Wm. Robb, auditor
Darcy J., corporation messenger

Here Bonsecours market ends.

Here John st. ends.

187 Benoit Pierre, tobacconist
189 Sénécal Fréderic, dry goods
191 Melançon Claude, grocer
193 Béliveau Hilaire, hardware
194 Elliott John, wholesale grocer
197 Christin Joseph, dry goods
199 Groulx Maximin, boots & shoes
200 Turcot & Marchand, grocers
201 Laberge Louis, dry goods
202 Lafrenière Cyprien, tobacconist
203 Golden James, druggist
204 Thompson John, grocer
205 Cadotte Benj., boots and shoes
208 Rastoul Frs. X., hardware
209 Kelly John, dry goods
210 Tiffin Thomas, & Co., grocers
213 Larue Léon, jun., tobacconist

Here Jacques Cartier sq. intersects.

218 Wilson T., & Co., hardware
219 Deroche M. A., tobacconist
220 Gauthier & Gauthier, hardware
222 Langevin & Monday, ready-made clothing
223 Gougeon F. X., hardware
226 Hotel du Peuple, D. Daniel Murray, proprietor
Murray D. Daniel, Hotel du Peuple
227 Dubord A., & Co., tobacconists
Dubord J. Bte
228 Richelieu and Ontario Navigation Co., J. B. Lamere, general manager; J. N. Beaudry, secretary-treasurer; Alex. Milloy, traffic manager
Lamère J. B., manager Richelieu and Ontario Navigation Co.
Beaudry J. N., secretary-treasurer Richelieu and Ontario Navigation Co.
Milloy Alexander, traffic manager Richelieu and Ontario Navigation Co.
229 Excise V. R. bonded warehouse, A.
230 Montreal Telegraph Co., branch office
231 Vinet François, baker
232 Larue Frs., dry goods
233 Couillard Auguste, hardware
236 Hudon & Orsali, grocers
237 Beauchemin & Valois, booksellers
244 Gaucher & Telmosse, grocers
246 Dupuis Joseph N., dry goods
250 Payette Charles, bookseller
Bourgeault Geo. S., bookkeeper

Here St. Vincent st. begins.

252 Brazeau F. X., Indian curiosities
253 Haldimand & Co., hardware
256 Lafleur L. H., & Cie., wholesale dry goods
257 St Hyacinthe Boot & Shoe Co., E. DeLottinville, agent
DeLottinville E., agent St Hyacinthe Boot & Shoe Co.
259 Letourneux J. T., oils, &c.
260 Delorme Siméon, leather
261 Letourneux C. H., hardware
264 Joly P., & Co., wholesale grocers

Here Vaudreuil lane begins.

266 Prévost A., & Co., dry goods
269 Prevost Z., & Co., hardware
270 Rey Claude, watchmaker
273 Beaudry & Lorrain, leather
274 Benoit Jean, flour merchant
275 Lemire Moïse, leather
276 Martin P. P., & Co., dry goods
277 Gougeon Léon
Gougeon F. X., hardware merchant
278 Sénécal, Cadieux & Co., wholesale grocers
279 Galarneau M. C., leather
280 Davis & Phillips, cigar manufs
Customs warehouse, No. 76
281 Peltier J. L., boots and shoes
283 Gauthier & Duval, hardware

Here St. Gabriel st. intersects.

286 Desmarteau & Co., grocers
287 Sentenne, Howison & Massue, importers of china, glass, &c.
288 Boivin & Narbonne, leather
290 Leclaire F. & J., & Co., dry goods
Leclaire Jean
Dubuc E. E. commercial agent
292 Grenier Jacques, & Co., dry goods
296 Bernard H., commission mercht
297 Béliveau L. J., & Co., hardware
300 McDonald Milton, leather mcht
Cayn J. B., boot and shoe manuf
Belcourt F. N., manufacturer
301 Trudeau Lactance, druggist

Here St. Jean Baptiste st. intersects.

304 Hudon Joseph, & Co., wholesale grocers
305 Perrault Eloi, leather merchant
306 Lapierre Z., boots and shoes
307 Phaneuf A., leather merchant
309 Jodoin & Co., iron founders
310 Gillespie, Moffatt & Co., general merchants
British and Foreign Marine Insurance Co., Liverpool, and Phœnix Fire Insurance Co., of London, Gillespie, Moffatt & Co., agents
311 Lalanne & Blanchet, boot and shoe manufacturers
313 Customs warehouse No. 100
314 McArthur John, & Son, oils, paints, &c.
McArthur John
315 Lenihan Jas., wholesale grocer
318 Tiffin Bros., general merchants
321 Lonergan Simon, wine merchant
324 Masson D., & Co., wholesale grocers
Masson D., sen.
329 Villeneuve & Lacaille, wholesale grocers

Here St. Dizier lane intersects.

332 Thibaudeau Brothers & Co., wholesale dry goods
333 Rolland, O'Brien & Co., boots and shoes
335 Canadian Rubber Co. of Montreal, Frs. Scholes, manager
Scholes Francis, manager Canadian Rubber Co.
Montreal Weaving Co., John Pratt, president; Jos. Gouilland, manager
337 Roy Adolphe, & Co., wholesale dry goods
339 Cassidy John L., & Co., importers of china, glass, &c.
340 Holland R. Henry, & Co., importers of fancy goods
342 Morice, Vanden & Co., importers

JAS. BAYLIS & SON—CARPET, OIL CLOTH and CURTAIN WAREH'SE—469 & 461 NOTRE DAME

348 Shearer, Mackedie & Co., wholesale clothiers
345 Buntin Alex., & Co., wholesale stationers
Valleyfield Paper mills, A. Buntin, proprietor
346 Kilby R. H., hardware
347 Hodgson, Murphy & Sumner, staple, dry and fancy goods
349 Fabre Gustave R., hardware
350 Galarneau P. M., & Co., wholesale dry goods
351 Kerry, Watson & Co., wholesale druggists
354 Gilmour J. Y., & Co., dry goods
364 Trester M., importer
366 Cushing & Co., fancy goods
370 Wulff & Co., importers
Consulate of Denmark and vice-consulate of Sweden and Norway, J. F. Wulff, consul

Here St. Sulpice st. intersects.

373 Stirling, McCall & Co., dry goods
374 Canada Paper Co., limited, Wm. Angus, president; John G. Young, secretary
Angus Wm., president Canada Paper Co.
Young John G., secretary Canada Paper Co.,
Macfarlane J., assistant managing director Canada Paper Co.
375 Carvill, Barr & Co., importers of iron, tin plates, metals, &c.
377 Hayes A., manufacturers' agent
Davis Perry, Son & Lawrence, pain killer
Lawrence W. V., of Perry Davis, Son & Lawrence
Stratton T. C., of Perry Davis, Son & Lawrence
379 Darling W., & Co., hardware
380 Annett & O'Connor, manufacturers agents
381 Mackenzie J. G., & Co., dry goods
382 Lymans, Clare & Co., drugs
387 Morland, Watson & Co., iron
Consulate of Portugal, Charles S. Watson, vice-consul
Montreal saw works
Montreal axe works
388 Hudon E., Fils & Co., wholesale dry goods
389 Crilly John, & Co., paper manf
391 Peck, Benny & Co., nail manufs
392 Benny, Macpherson & Co., hardware
393 Canada File works, W. L. Kinmond & Co., proprietors
Kinmond W. L., & Co., consulting mechanical engineers, proprietors Canada File works and leather belting and lacing leather works, also general engineering supplies
394 Lamontagne Hector, leather
396 Roman H., cigar manufacturer
397 Frothingham & Workman, warerooms and warehouses
398 Benson John W., dry goods, &c.
400 Collins & Co., dry goods

Here Custom house sq. fronts on St. Paul.

403 Fairbanks & Co., standard scales
Patten Ora P., manager for Fairbanks & Co.
Mann Chas. H., bookkeeper
404 Weights and Measures Inspection office
Gas inspector's office, N. Aubin, inspector

404 Aubin Nap., gas inspector and consul for Switzerland in Canada
Swiss consulate, N. Aubin, consul
405 Frothingham & Workman, hardware
Côte St Paul shovel factory, axe and scythe works, augur factory and nail works office
409 Montreal Rolling Mills Co.
Montreal Horse Shoe works
Montreal Horse Nail works
Montreal Lead works
Montreal Nail works
Montreal Tack works
McMaster Wm., jun., secretary-treasurer Montreal Rolling Mills Co.
413 Waddell S., & Co., iron, steel and hardware merchants
Pearce Frank, & Co., commission and shipping agents, Fenwick chambers, 8 Fenwick st, Liverpool, England, Waddell & Co., agents
414 Hiam & Ostell, importers
416 Cartwright J. B. & Co. importers and manufacturers, agents
417 Darling Adam, china, glass, &c.
418 Delorme P., leather and findings
419 Labatt T. & G., importers and commission merchants
420 Farrell William, wine merchant
Customs warehouse No. 25
421 Macfarlane James, importer

Here Chagouamigon lane ends.

422 Curtis Jeremiah, & Sons, importers of Mrs. Winslow's soothing syrup
Brown John J., & Sons, proprietors of Brown's bronchial troches
Curtis & Brown, proprietors of Brown's household panacea and Brown's vermifuge comfits
Brissette Milton H., agent for proprietary medicines and proprietor of Dr. Harvey's anti-bilious pills
423 Giberton A., importer
424 Groves Geo., jun., importer of china, glass, &c.
428 Rattray J., & Co., tobacconists
431 Canada Manufacturing Co.; E. Jacobs
Jacobs E., Canada Manufacturing Co.
432 McDougall, Logie & Co., importers
435 Lesser & Jacobs, cigar manufacturers

Here St. François Xavier st. intersects

436 Rhymister James, general merchandise broker
439 Radway John, M. D., & Co., medicine manufacturers
Prentice W. A., manager
442 Ritchie Allan, & Co., manufacturers' agents
Welland Vale Manufacturing Co., Allan Ritchie & Co., agents
Esterbrook Steel Pen Co., Allan Ritchie & Co., agents
444 Canada Soap & Oil Co., W. W. McClellan and W. J. Craven, proprietors
445 Leslie A. C., & Co., manufacturers' agents
446 Hagar E., & Co., china, glass, &c.
447 Thompson G., importer of tea

449 Fish, Shepherd & Co., wholesale dry goods

Here St. Eloi st. begins.

450 Duncan John, & Co., importers
452 Wilson & Co. confectioners
454 Barber W. H., & Co., importers of china, glass and earthenware
455 Lyster, Bennet & Co., wholesale stationers
457 Heney & Lacroix, saddlery hardware and carriage trimmings
459 Martin John, & Co., furriers
Sculthorp James
462 McAllen A. K. F., shoe thread, twines, &c.

Here St. Nicholas st. intersects.

463 Russel H. & J., hardware
464 Rodier, Hearn & Co., importers
467 Russel Bros., importers of
468 McLachlan Bros., & Co., wholesale dry goods
469 Levy Julien, & Co., general importers
470 Goode John B., hardware
472 Bell, Simpson & Co., provisions merchants
473 Coristine James, & Co., wholesale fur merchants
Montreal Felt Hat works, J. Coristine & Co., proprietors
474 May S. H., & Co., paints, oils
Hagar John T., of S. H. M. & Co.
476 Schneider T. H., & Co., wholesale grocers
480 Foulds, Taylor & Co., importers
481 Ascher & Co., wholesale importers
489 Hall Joseph N., & Co., hardware

Here Evans Court begins.

490 Francis W. & B., hardware
491 Levin B., & Co., furriers
493 Kortosk M., & Co., importers
Joseph Edward J., agent
494 Dowling Chs., & Co., importers of woolen goods
495 Ogilvy & Co., wholesale dry goods

Here St. Peter st. intersects.

500 Snowdon C. C., & Co., hardware
501 Dougall John, & Co., leather
503 Moseley & Ricker, leather
504 Bryson J. Ovington, leather
505 Keroack Alph., dealer in leather, hides, furs and skins
506 Canada Straw works, W. Wilness, manager
McKerness Wm., manager Canada Straw works
509 Black & Locke, leather
510 Thurber Alex., hardware
512 Matthew W. G., & Co., manufacturers of axles, springs, &c.
Ormiston Alexander E., manager for W. G. Matthew & Co.
513 Keller & Freidman, wholesale dry goods
514 Evans Samuel R., hardware
Thurber Alexander
516 Bresler Alex., wholesale
517 Greene & Sons wholesale
520 Thomson, Whitehead & Co., dlery and coach hardware
524 Heyneman & Harris, importers of cigars, tobacco, &c.
Harris S. H. B., of Heyneman & Harris
529 Albion hotel laundry
530 Leclerc John A., leather
530 McBurney J. D., provisions
533 Delorme Ovide, leather

CARPETS, OIL CLOTHS or CURTAINS visit JTMES BAYLIS & SON—449 & 461 NOTRE DAME ST

Smith & Tester, ice merchants
Nolan & Spellessey, provisions
Foster James W., & Co., confectioners
Monette V., & Brother, saloon
Monette Jos., of V. Monette & Bro.
Monette Victor, of V. Monette & Bro.

PETER, from 23 Common north to 672 Craig, West ward

Hudson's Bay Co., J. Bissett, agent
Smith hon. Donald A., M.P., commissioner
Bowman Allan, & Co., flour and produce merchants
Montreal Cartage Co., D. Morrice & Co., proprietors; William B. Smith, manager
Edwardsburgh Starch Co., M. Thomson, sec.-treasurer
Thomson M., sec.-treas. Edwardsburgh Starch Co.
Batty Walter, president Edwardsburgh Starch Co.
Benson W. T., vice-president Edwardsburgh Starch Co.
St Lawrence and Chicago Forwarding Co., Dugald Macphie, managing director
Macphie Dugald, managing director St Lawrence and Chicago Forwarding Co.
Robertson David, importer
Douglas J. M., & Co., wholesale grocers
The Shedden Co., limited, G.T.R. cartage agents, Ths. Symington, manager
Symington Thomas, manager Shedden Co.
Pugh J., cashier Shedden Co.
Paxton John & Co.
Stewart Robert, jun., provisions
Savard David, wholesale tea merchant
Turnbull, Gausby & Co., hardware
Macdonald, Moodie & Co., wholesale furriers
Kelly E. H., warehouse
Martin Thomas, merchant
Martin Chs., importer
Shaw Thomas, com merchant
Costello Bros., wholesale grocers
McLaurin & McNiece, prov. mer.
Wilkinson Isaac, manuf of shirts
Cushing F. & G., wholesale dry goods
Temple J. H., wholesale grocer

Foundling st. intersects.

St Anns market

Commissioners st. intersects.

Lawdon & Co., hardware

St. Paul st. intersects.

Lawdon C. C., hardware
Ogilvy & Co., wholesale dry goods
Russell John, & Co., leather
Ross H., & Co., woollens
Donovan & Williams, wholesale boot and shoe manufacturers
Brown H. A., & Sons, wholesale fancy goods

St Lamoine st. begins.

Ogilvie C., successor to Imperial Warehousing Co.
99 Moir Archibald, & Son, brokers and com merchants
Dominion Leather Board Co.
Gifford W. B., sec.-treas. Dominion Leather Board Co.
Bazin James A., L.D.S., pres. and managing director Dominion Leather Board Co.
100 Sinclair, Jack & Co., wholesale grocers
103 Osgood C. N. D., broker and com merchant
Chapman W. B.
Whitehead & Fisk, (in liquidation)
Henry J. Fisk
104 Woods Samuel, & Co., wholesale woollens
Dominion Oil Cloth Co., A. Allan, president; John Pratt, vice-president; S. Woods, manager
105 Kingan & Kinloch, wholesae grocers
112 Ross, Hall & Co., wholesale grocers and importers
Hearle E., merchant
Gunn W., & Co., com merchants
114 Law, Young & Co., gen mchts.
115 Smith, Cochrane & Co., boot and shoe manufacturers
122 Amos A. & E., leather merchts
126 Benning & Barsalou, auctioneers and com merchants
127 Stevenson J. A., leather mercht
Whitehead & Ross, com merchants
130 Hua, Richardson & Co., leather merchants
134 Haensgen & Gnaedinger, wholesale hats, caps and furs
135 Crathern & Caverhill, wholesale hardware

Here Recollet st. begins.

136 MacLean John, & Co., wholesale fancy goods
137 May Thomas, & Co., wholesale fancy goods
143 Gate Charles E., gasfitter
148 Devlin R. J., hatter and furrier
151 Lenoir C., & Frères, boots & shoes

Here Notre Dame st. intersects.

157 Murphy John, & Co., dry goods
158 Desmarteau & Bond, gents' furnishings
160 Provincial Insurance Co. of Canada, Thos. A. Evans, agent
Evans T. A., agent Provincial Insurance Co. of Canada
Jacobs H., & Co., cigar manufs
161 Slater & Perry, boots and shoes
162 Richards J., merchant tailor
167 Molsons Bank chambers
London & Lancashire Life Assurance Co., Wm. Robertson, manager
Robertson William, manager London and Lancashire Life Assurance Co.
Gilmour & Co., gen merchants
Fowler Alex. G., architect
Foley James
170 South Eastern Railway Co., hon. A. B. Foster, manager
Foster hon. A. B., manager South Eastern Railway Co.

Here St. James st. intersects.

172 Weir Donald, messenger Merchants' bank
Irons Henry, messenger Merchants' bank
172 McGregor John, messenger Merchants' bank
173 Howard Ths. J., ale and porter
175 Montreuil George, taxidermist
177 Collins Thomas R., fruit dealer
179 Manning P. F., tailor

Here Fortification lane intersects.

182 Richardson Bros., manufacturing jewellers
Ash John, cabinetmaker and appraiser
183 O'Sullivan Michael, fruit dealer
184 Hendery Robert, silversmith
185 Sissons Joseph, confectioner
187 Henderson J. T., stationery
188 Barré Louis, picture frame maker
189 Stenhouse Jas., hatter & furrier
190 Galbraith John, merchant tailor
191 Martin Geo., photographic materials and fancy goods
192 Power & Park, steel and stencil letter cutters
Mitchell & Wilson, book and job printers
193 Adams Francis, engraver
Turner E. R., photographer
194 Mitchell R., & Co., brass founders
195 Hudson G. H., & Co., carvers and gilders

ST PHILIP, from 491 Dorchester north to 1088 St Catherine, near St Urbain, St Lawrence ward

3 Lapham Wm., sen., stairbuilder
10 McCulloch Mrs. C., wid Hugh
11 Kidd John, sen., engineer
Kidd William, upholsterer
Kidd John, jun., machinist
Kidd Charles, clerk
13 Fenoglio Alex., customs officer
14 Raby Jos., tanner
15 Comté Clement, bricklayer
Ladurantaye D., stonecutter, r
Duhamel Joseph, upholsterer, r
16 Gravel J. C., treasurer Canadian Rubber Co.
17 Edmondson David, carter
St Cyr Miss Eleanor, milliner
Routhier Bélonie, tailor
Magloire D., cabinetmaker
18 Tuff David, customs officer
Atkins Alfred, clerk
19 Gamelin Mrs. Josephte, wid G.
23 Deslauriers J. B., butcher
24 Turcot Isidore, blacksmith
25 Pominville Jos., bricklayer
26 Price Samuel, butcher
27 Bronsdon Jos. B., contractor
28 Connell Robert H., clerk
28½ Conrick John T., clerk
29 Pominville Louis, butcher
30 Bishop Thomas, storeman
30½ Bishop Charles, storeman
Harrison Benjamin, fireman
Reddy Charles, fireman
31 Bonin Isidore, cabinetmaker
32 Maloney John
34 Dionne Auguste, grocer
37 Manning Patrick, laborer
39 Martineau Pierre, carpenter

Here Vallee st. ends.

40 Foran John, shoemaker
41 Dubois Olivier, cooper
42 McCarthy Thomas, shoemaker
43 Bouffard Frs., carter
44 Fitzgerald Patrick, bartender
45 Michaud Cléophas, carpenter
47 Stack Edward, bricklayer
Savard Joseph, laborer, r
Weeks Mrs. Marie L., wid Geo., r

JAS. BAYLIS & SON—CARPET, OIL CLOTH and CURTAIN WAREH'SE—459 & 461 NOTRE DA

Fausie Jules, waiter, r
Patterson John, shoemaker, r
Lacroix Louis, baker, r
Erskine Thomas, brassfinisher, r
Brien dit Desrochers, Mrs. Marie, wid A., r
Trudeau Amable, laborer, r
Mahony P. J., shipwatchman, r
Fraser Xavier, wood carver, r
Kenrum Mrs. Alice, wid Chas., r
Granger Dennis, laborer, r
Banks Wm., waiter and agent, r
Guthrie Miss Mary, seamstress, r
Donovan Mrs. Marg., wid J., r
Dalton John, laborer, r
Guillette Hector, carpenter, r
Florance Alfred, tinsmith, r
Dillon Mrs. Jane, wid Edward, r
Genest Mrs. Julie, wid Francis, r
Carmel Lambert, tinsmith, r
Roch Emanuel, shoemaker, r
Nault Narcisse, cabinetmaker, r
65 Anderson Mrs. Eliza, wid Daniel
67 Lee John, carpenter
69½ Trottier Francis, pilot
71 Pittman Jos., bricklayer
75 Lefebvre Honoré, carpenter
76 Bishop Israel, fireman

Here St. Catherine st. intersects.

ST PIERRE LANE, off 331 Mignonne, between Panet and Visitation, St Mary ward

9 Depatie J. Bte., laborer
Desjardin Alphonse, clerk
10 Miron Narcisse, mason
11 Dumouchel Jean, marblecutter
Dumouchel Jean, laborer
Pilon —, joiner, r
13 Guérin Ant., laborer
15 Coulombe Ant., shoemaker
Sarasin Fabien, shoemaker, r
16 Arpin Joseph, carter
17 Gariépy Israel, joiner
Gariépy Mrs. Adèle, wid Louis
18 Lamarre François, storeman
Laflamme Cyrille, carter
20 St Jean Joseph, shoemaker
Désautel Joseph, laborer, r
21 Boucher Stanislas, laborer
23 Thibault George, shoemaker
Boucher Maxime, laborer, r
24 Guindon Charles, laborer
Deslaurier Felix, trader
Lacas Louis, shoemaker, r
Depatie Alfred, joiner
27 Dagenais Augustin, mason
29 Brouillette Narcisse, clerk
Coté Frederic, shoemaker, r
31 Morrissette Albert, sculptor
32 St Jean François, carter
Barrett John, ship carpenter, r
35 Chartier Alexis, carter
Gagnon Mrs. Mary, wid Ol., r
Méthieu Octave, shoemaker, r

ST RADEGONDE, from 743 Craig north to 645 Laguauchetiere, St Antoine ward

2 Lewis John, & Co., druggists
4 Stacey E., general agent
Bible House Tract Society depository and Canada Sunday school union
Mead W., & Son, gents' outfitters
6 Montreal Young Men's Christian association, D. A. Budge, secretary; H. G. Pearson, asst. secretary; Wm. Muir, janitor
10 Stewart David, jun., fruit dealer
10½ Thompson Mrs., dressmaker
12 Coultry Alexander, butcher
14 Steele Mrs. A., wid Geo., fancy store
16 Graham George, grocer
18 Wiseman Wm., butcher and fruit dealer
20 Scott & Co., grocers
Scott James, of Scott & Co.
Winks Mrs. John
22 Wilson Chs., bootmaker
24 Clendinneng Miss, dry goods
26 Graham George, grocer
28 Campbell C., florist and fruits
30 Alloway R. A., M.D., surg. dent.
30½ McAdam Chs., bookseller
32 Shaw Geo. B., M.D.

Here Latour st. begins and Jurors st. ends.

37 Armstrong J. D., locksmith
39 Armstrong Wm., wood yard
Zion church, Congregational, rev. C. Chapman
41 Mariotti C., monuments & statu'y
First Baptist church
Edwards Dr. J. Baker, analytical chemist and food analyst
51 French F., clerk
Ritchie Andrew, merchant
Major Frank, commission agent
Hinde Arthur, clerk
Knowsley Charles
Ford Charles, com traveller
Holmwood —, clerk
Chandler Chas. H.
McNichol —, insurance clerk
Bearue —, clerk

ST ROCH LANE, off 68 Dufresne, St Mary ward

1 Racette Mrs. C., wid Jean Bte.
Brodeur Onésime, laborer
3 Monette Philéas, clerk
Geannotte Joseph, baker
5 Bouthillier Louis, laborer
6 St Aubin Joseph, carter
7 Lavoie André, laborer
9 Monneau Louis, carter
11 Monette Jean Bte., carter
12 Hampton Mrs. Mary
15 Thérien Joseph, painter
Martineau Jean Bte., laborer
17 Mathieu J. Bte., laborer
19 Wolf Alexis, trader
Lebrun Antoine, carter, r
20 Kyle David, leather cutter

ST SACRAMENT, from 52 St Francois Xavier west to 115 St Peter, West ward

1 Tomkins Mark H., importing agent
2 Montreal Telegraph Co., Sir Hugh Allan, president; James Dakers, secretary; Charles Bourne, treasurer
Gairdner Robert H., com merchant and broker
Fairbanks Rufus, broker
Cohen Arthur M., stock broker
Hobson C. G., stock broker
Griffin Charles
Chisholm C. J., broker
5 Griffin Chs., agent
6 Copeland E. M., coal merchant
Copeland Cuyler, shipping agent
Harmburger Geo., broker and com merchant
7 Bond Bros., stock brokers
9 Burnett & Co., stock brokers
10 McKillop John, & Co., Commercial agency; Albert Murray, manager
10 Montreal Assurance Co. (in dation), Alex. Murray, ager
Murray Alex., manager treal Assurance Co., (in dation)
Boston Marine underwr Herriman & Whitney, gers
Herriman & Whitney, man Boston Marine underwri
11 Lancashire Fire and Life ance Co.; H. McKay agents
Merchants Exchange and ing room
Simms Robert & Co., com chants & agents Guardia and Life Assurance Co.
Guardian Fire & Life Ass Co., R. Simms & Co. and Denholm, general agents
Maritime Insurance Co. ited.) Liverpool, Robt. & Co., agents
Denholm Geo., com merch agent Guardian Fire an Assurance Co.
Stewart, Dupuy & Co., assignees and accountan
Leitch, McLean & Co., ge
Bethune & Bethune, adv
Ahern Robert, guardian
Kenway T. R., com agent
Independent Lacrosse rooms; Andrew Stewar
Simpson G. W., stock bro
Stuart W. W., produce
Hudon A., & Co., agents
Coghlan & Baker accoun
12 Girard Auguste, grain de
Brown James, com merch
Sinton James C., ashes d
Stevenson J. B., & Co., & com merchts
Cundill Francis, & Co., b
14 Scott H. C., stock brok agent Quebec Fire As
Quebec Fire Assurance C. Scott, agent
16 Charlebois A. & A. B., grocery brokers
Smith W. Howe, produce
Miller Wm., sec. Garden Mining Co.
Borrowman, Phillipps com merchants
Cruikshank George, de provisions
Tyre & Lefebvre, assign commissioners Superio for the Province of Que
17 Beattie D. P., com merc
Esdaile J. & R., brokers
Hart, Gordon & Co., and com merchants
19 Dobell Henry, & Co., in Albion and Sidney mine Dobell & Co., agents
21 Heyneman Herman, imp manufacturer of cigar
23 Reford Robert, & Co., w grocers
24 Gordon James, & Co., b
Kieran Francis, tea me
Burton J. T., job print
27 Lewis W. F., & Co., imp
Customs Warehouse No

Here St. Nicholas st. e

30 Dawes Robert, broker
Goodhugh W. S., & C merchants
Urquhart Alex., & Co. merchants

AMES BAYLIS & SO

Gough Jacob C., merc
Rae William H., merch
Gough J. C., merchant
Ross W. R., & Co., gen
Gordon T., & Co., gen
Ritchie Andrew, com m
Fairbairn W. J., broke
Fairbairn John, broker
Jamieson R. C., & Co., manufacturers
Delisle A. M.
Hope John, & Co., gen
McCulloch Bros., com and stock brokers
Kirkpatrick Hugh, brok
Howard, Smith & Co., and com merchants
Simpson Robert, agen ance Co. of North A Philadelphia (Marine) nix Insurance Co. of Br Fire and Inland)
Cooper Geo., general me
Falconer Wm., com merc
Crane & Baird, com merc
Corn Exchange building
Montreal Corn Exchang cation, W. J. Patterson A. W. Hadrill, asst. sec
Dominion Board of Trad J. Patterson secretary; B. Patterson asst. secret
Cuvillier & Co., (in liquid
Walters Chas. H., (Cuvil Co., in liquidation)
Rowland, Spratt & Co., f grain merchts
Anchor Marine Ins. Co.
Orient Mutual Insurance C
Green James, jun., account
Renshaw Thomas, broker
Baker F. W., agent for L urier & Son
Quebec tobacco factory, L urier & Son, proprietors
Mr Lilburn G., warehouse
Green E. G., & Co., import
Smith, Cochrane & Co., and shoes
Kingan & Kinloch, whol grocers

WHIE, from 745 Craig no Antoine ward

Reilly Charles Patrick, carte
Bouquet Francis
Reddy Mrs. Mary, wid Dom
Noble James, trader
Brown Amos, laborer, r
Brennan James, laborer, r
Renshaw Robert, laborer
Robson Thomas, laborer
Cumberland John, laborer
Carter George, painter, r
Leslie Mrs. M., wid C., r
McKillop Mrs. Martha, wid P
Robson Mrs.
Ross, whitewasher, r
McLaren Hugh, laborer
Renshaw Matthew, laborer, r
McGuire Hugh, carter
Brown William, cook, r

ALPICE, (formerly Little ph, from 295 Commissio to 308 Notre Dame, Centr

Chevalière & St Onge, provisio merchants

See Capital st. begins.

Canada Paper Co., Wm. Angu president

AMES BAYLIS & SON keep on hand the best makes of BRUSSELS and TAPESTRY CARPETS.

Gough Jacob C., merchant
Rae William H., merchant
Gough J. C., merchant
Ross W. R., & Co., gen merchts
Gordon T., & Co., gen merchts
Ritchie Andrew, com merchant
Fairbairn W. J., broker
Fairbairn John, broker
Jamieson R. C., & Co., varnish manufacturers
Delisle A. M.
Hope John, & Co., gen merchts
McCulloch Bros., com merchts and stock brokers
Kirkpatrick Hugh, broker
Howard, Smith & Co., brokers and com merchants
Simpson Robert, agent Insurance Co. of North America, Philadelphia (Marine), Phœnix Insurance Co. of Brooklyn Fire and Inland)
Cooper Geo., general merchant
Falconer Wm., com merchant
Crane & Baird, com merchts
Corn Exchange building
Montreal Corn Exchange association, W. J. Patterson, sec.; A. W. Hadrill, asst. secretary
Dominion Board of Trade, W. J. Patterson secretary; W. J. B. Patterson asst. secretary
Cuvillier & Co., (in liquadation)
Villers Chas. H., (Cuvillier & Co., in liquidation)
Rowland, Spratt & Co., flour & grain merchts
Anchor Marine Ins. Co.
Orient Mutual Insurance Co.
Owen James, jun., accountant
Renshaw Thomas, broker
Baker F. W., agent for Lemesurier & Son
Quebec tobacco factory, Lemesurier & Son, proprietors
Blair Lilburn G., warehouseman
Brown E. G., & Co., importers
Smith, Cochrane & Co., boots and shoes
Hagan & Kinloch, wholesale grocers

[illegible]WHIE, from 745 Craig north, St Antoine ward

[illegible]lly Charles Patrick, carter
[illegible]quet Francis
[illegible]ly Mrs. Mary, wid Dom.
[illegible]bie James, trader
[illegible]wn Amos, laborer, r
[illegible]avan James, laborer, r
[illegible]shue Robert, laborer
[illegible]son Thomas, laborer
[illegible]berland John, laborer
[illegible]ter George, painter, r
[illegible]elle Mrs. M., wid C., r
[illegible]killop Mrs. Martha, wid P.
[illegible]nson Mrs.
[illegible] Ross, whitewasher, r
McLaren Hugh, laborer
[illegible]shue Matthew, laborer, r
[illegible]dire Hugh, carter
[illegible]wn William, cook, r

[illegible]LPICE, (formerly Little St [illegible]), from 295 Commission[illegible] to 308 Notre Dame, Centre [illegible]

[illegible]dmière & St Onge, provision merchants
Here Capital st. begins.
[illegible]ada Paper Co., Wm. Angus, president

9 McEnroe James, saloon

Here St. Paul st. intersects.

18 Stirling, McCall & Co., wholesale dry goods
21 Kerry, Watson & Co., wholesale druggists
26 Coghlin Bernard J., importer
30 Darling Wm., & Co., hardware
32 Ansell D.A., importer, and agent White Star line of steamers
38 Workshop of the Fabrique
39 Elliott, Phillips & Co., wholesale hardware merchants

Here Le Royer st. ends.

42 Œuvre et Fabrique office of the Notre Dame church, Ambroise Choquette, secretary-treasurer
53 Fraser John, importer of dry goods

Here De Bresoles st. ends.

57 Rooney P., wholesale dry goods
59 Mackenzie R., importer of hardware and railway supplies
61 Munderloh & Co., importers of German and Belgian goods, forwarders and com mchnts
Consulate of the German Empire, W. C. Munderloh, consul
65 Robert Aug., real estate
Robert Ollivier, real estate
Michaud J. T., bookkeeper
67 Girouard D., advocate
Watson Wm., bookkeeper
69 Henry Philip, tobacconist
Notre Dame church

ST THERESE, from 20 St Vincent west to 22 St Gabriel, East ward

1 Civalier Mrs. C., wid Roch
Lusignan Mrs. M., wid H.
Chevalier Mrs. Emilie
Chevalier Henri, P.O. messenger
2 Gaular & Co., cider factory
5 Jobin, Coutlée & Perodeau, notaries
Lecours H. T., bookkeeper
Dansereau Clément, law student
Beauregard Joseph, storeman
Levy J. C. E., law student
8 Gouhier Mrs. A., wid M., bdg hse
Malterre Charles, blacksmith
Lyman B. C.

Here Vaudreuil lane ends.

9 Thérien Fabien, bdg hse
Marois Eusèbe, painter
Poitrais Xavier, laborer
Gauthier Mrs. Caroline
Ouellette Mrs. Josephine
Montel Léon, laborer
Poitras Ed., laborer
Canada Manufacturing agency, C. B. Talardeau, agent
14 Tiffin Bros., warehouse
17 Canada Manufacturers Agency, C. B. Falardeau, proprietor,
Credit Foncier Canadien, C. D., Farlardeau, manager, J. N. Leclerc, cashier
Falardeau C. B., proprietor Canada Manufacturers Agency and manager
Credit Foncier Canadien
Leclerc J. N., cashier Credit Foncier Canadien
18 Beliveau A., Canada hotel
23 Collins D., scale manufacturer
25 Daniel Wm. F., book and job printer

ST THOMAS, from Ottawa north to William, west of McCord, St Ann ward

3 Brennan W., planing & sawing mills
18 Caswell H. T., dealer Pennsylvania blue stone, Chas. F. Hill, agent
Jamieson Robert C., & Co., British American varnish works
Savage & Son, oil factory

ST URBAIN, from 565 Craig north to 583 Sherbrooke, St Lawrence ward

1 Moran John, hotel and oyster house
Moran Michael S., bar tender
Bradley Henry, engineer
2 O'Brien Cornelius, painter and paper hanger
4 Couper Henry, gasfitter
Couper Mrs. E., variety store
7 De Chantal Mrs., wid Louis
Coutellier Mrs. Sarah, wid Emile
8 Gravel Felix, barber
9 Dillon John, leather cutter
11½ Lanande Alexis
12 Swinburn G., sen., veterinary surgeon and horse shoer
Swinburn G., jun., vet. surgeon
15 Neville W. H. & J., carpenters and builders
16½ Manly Mrs.
18 Close James
19 Marlow Mrs. M., wid Michael
Marlow John, carter
19½ Archambault H., fruit dealer
20 Foster & Goddard, groceries
27 Cowans Capt. D., agent
21½ Simpson Mrs. Anna, wid Wm.
22 O'Reilly John, laborer
23 Slade John, house and sign painter
24 Mullin Daniel, blacksmith
25 Vick Nathaniel, fruit store
26 L'Hoist Mrs. Ann, wid J., English, French and music school
Warnicker Carle, prof of music
27 Butterfield Wm., & Co., machinists
28 Castonguay A. B., cabinetmaker
29 Wheeler & Wilson, wringing machine depot
30 Brunette Miss Adeline, bdg hse
Dion Honoré, tobacconist
Pelloquet Alfred, machinist
Duffy William
Walker William, plumber
Cochrane Henry, gasfitter
Lister W., clerk telegraph office
32 Brunelle Miss E., dressmaker
33 Thériault Victor, undertaker
Lindsay John, baker
St Jean J. Bte., shoemaker, r
Guay Wm., waiter, r
Gill Wm., r
St Pierre Alfred, barber, r
Comtois Miss A., laundress
34 Ridley Jas., saloon
35 Clark Mrs. Jessie, wid John
36 Arnold Ths., shoemaker
37 Cleff Ernest, artist
38 Prudhomme Alexis, laborer
40 Latour Miss Louise, dressmaker
42 Stoll Antoine, trader
44 Westerman A., saloon keeper
Arnott William, clerk
45 Watson Ths., bookkeeper
Watson John, bookkeeper
Watson Mrs. T., milliner
47 O'Dowd Mrs. Ellen, wid John

JAS. BAYLIS & SON—CARPET, OIL CLOTH and CURTAIN WAREH'SE—459 & 461 NOTRE DAME

48 Costello Pat., grocer
49 Mallette Ant., butcher

Here Vitré st. intersects.

Scanlan John, grocer
Craig John W., & Co. grocers
49 Durack P. J., forwarder
50 Larue Narcisse & Co., architects
51 Kelly Mrs. Catherine
52 Holmes John
53 Heffer Mrs. Jane, wid E., piano teacher
54 Graham Calvin, cabinetmaker
56 Peacock Mrs., dressmaker
57 Usherwood J., painter and paperhanger
Kearnan Wm. storeman
58 Campbell Mrs. E., wid P., r
Reeves Mrs. Jane, wid Robt., r
60 Tirrell Mrs. M., wid T.
Cunningham Wm., traveller
62 Burnet William
63 Lee Daniel B., wood dealer
64 Rodger John, blacksmith
Henderson George, tailor
Henderson Mrs. G., confectioner
66 Coll James, gardener, r
Hoffman John, laborer, r
Peake Mat., china decorator, r
68 St Denis E., of L. Chaput, Fils & Co.
72 Scott L. W., manager shirt and collar factory
73 Tuff Mrs. Jane, wid D., bdg hse
Fortier Alex., medical student
Pinsonneault —, medical student
Farley Jas., medical student
Curran P. J., clerk Prothonotary's office
Hill Wm., hairdresser
Hickey Jas., bookkeeper
Andrews Geo., surveyor
Sheridan —, cutter
Roberts Stewart, student
Mackie John, bookkeeper
Auger Edward, P. O. clerk
Benny Walter, student
Summers —, student
Topping John, druggist
Heywood John, bookkeeper
74 Dunn James, saloon

Here Lagauchetière st. intersects.

75 Paquet Elzéar, carpenter
Lacroix Michel, shoemaker
77 Penton Thomas, machinist
78 Martel Ovide, joiner
79 Sylvain J. Bte.
80 Kolimyer H. Alex., M.D.
81 Darling Miss Jane, bdg hse
Porters Wm., clerk
Mason Alex., bookkeeper
Downs Alex., bookkeeper
Reid David, bookkeeper
Martin J. R. of W. A. Little & Co.
83 Bondy Mrs. B., wid Henry
84 Hearle J. G., toilet soap manufr
85 Griffin James, confectioner
87 Côté Paul, cabinetmaker
91 Hearle Charles, agent
Guthrie Miss I., dressmaker
92 Hearle J. G., toilet soap manufr
93 University Lying-in hospital, Mrs. Hannah, matron
94 Brown J., of J. P. Clark & Co.
99 Blackwood W., of Blackwood & Co.
Blackwood R., & Co., soda water manufacturers
Johnson W. C., bookkeeper
103 Laurie David, cabinetmaker
104 Mellin John W., barkeeper
105 Mathewson James, clerk
106 Rogers Geo., of Rogers & King
107 Dunlop Alex., printer
107½ Feeney Rodger, stonemason
108 Watson John, machinist
109 Fogarty Mrs. Margaret, wid J.
Seybold Frederick, butcher
110 Wilson James
111 Quinn Michael, shoemaker
112 McQueen Daniel
113 Allo George, beer bottler
114 Wilson James, clerk
116 Cornu Jean, professor of French
117 Hall Mrs. Maria, wid Chs. W.
Allbutt Howard, clerk G.T.R.
118 Fowler James, cutler
119 Pagé Miss V., tailoress
121 Balfour R., commission merchnt
Balfour Geo., groceries

Here Dorchester st. intersects.

123 Hamilton Mrs. Jessie, wid D. milliner and dressmaker
Lapointe Pierre, groceries
124 Beaudry Charles, painter
125 Browning Jas. H., reporter
126 Berry R., sexton St John's ch.
Clarke John, saddler
127 Murphy Patrick, detective
128 Brown Maurice, trader
129 Dominique André, broker
130 Thérien T., foreman
131 Bourret Alexis, agent
Bourret Arthur, customs officer
132 Delton Patrick, packer
133 Desmarais Ulric, clerk
Jacobson H. C., stevedore
134 Lord C. H., clerk
Lorn A., P.O. clerk
135 Storen John, butcher
136 Bélanger Miss A., seamstress
137 White James, laborer
Belisle Fred., tailor
Kuhlman G., brass and iron finisher
138 St Jean Miss Odile, seamstress
Belanger Miss A., tailoress
139 Gall Robt., trader
140 Smardon J., & Co., soap and candle manufacturers
Smardon John, of J. Smardon & Co.
Smardon J., jun., of J. Smardon & Co.
141 St John's Parochial school, rev. E. Wood, superintendent
142 Staton E., carpenter
143 Hayes Miss M. A., dressmaker
144 Augers J. Leopold, upholsterer
145 Couch Mrs. Mary, wid Thomas
146 Drake Benjamin, wood turner
147 Imrie Thomas, cutter
149 Scott John, barkeeper
151 Brighton Wm., laborer
151 Moore Mrs. Robert, r
Wright William, tailor, r
152 Rowan Jas., beer bottler
Minto Alex., teas
153 Phillips Mrs. M. A.
164 Dominion bakery, E., O'Connor
O'Connor J., Dominion bakery
155 Cherry Mrs. E., wid. J., laundress
156 Higgins Mrs. Jessie, wid H.
157 Adams Edward, storeman
158 Sadler J., of McNiece & Sadler
159 Calvin John, ornamental lead worker
160 Roby Joseph, clerk
161 Mather Wm. H., glass stainer
162 Frappier O., contractor
163 Campbell Joseph, printer
164 Fenner John, laborer
165 Saur Geo., cigarmaker
166 Lebeau Théophile, carpenter
167 May John, carpenter
168 Maisonneuve Jos, stonecutter
169 Cameron Duncan, gauger
170 Martineau Jerôme, carpenter
171 McLeod James, of R. & J. Lend
172 Hancock B., messenger
Power R., watchman custom
174 Clancy Mrs. Mary, wid P.
Caron H., stonecutter
Charette Mrs. Mary, wid O., tailoress
176 Comte Mrs. Lucie, wid Louis
177 Forbes John, storeman
177½ Felton Michael, carpenter
178 Comte Damase, agent
179 Caron Alphonse, stonecutter
Caron Jos., stonecutter
Caron Miss Celina, dressmaker
181 Roussel H. Louis, plumber
Cook James, cooper
185 Lupien Mrs. A., wid A.
187 Leishman Jas., of Leishman Wilkinson & Co.
190 Comte L. J. A.
192 Meunier Edmond, grocer
Beaudoin Miss M., dressmaker

Here St. Catherine st. intersects.

196 Legris Miss Alphonsine
198 Voyer Chs., joiner
200 Venne Joseph, joiner
201 Neil Wm., engineer
203 Craig Thomas, laborer
205 Pelland Mrs. M., wid N.
Fraser Mrs. E., wid Robt
Gall John, pedlar
206 Hammond John, artist
207 Guthrie Mrs. Jane, wid John, dressmaker
211 Laviolette Mrs Annie, wid J.
209 Fogarty Pat., laborer
215 Gouley M., laborer
216 Hammond Robt., jun., bailiff
217 Dawson John, carpenter
218 Hammond Robt., sen.
219 Crawford Mrs. R., wid J.
220 Weston T. C., Geological surv.
221 Ellard Mrs. Fanny, wid Geo.
223 Labelle Francis, butcher
224 Jubb Ths., bookkeeper
225 McPherson Miss A., dressm.
226 Robinson Richard, clerk
227 Mandeville Francis, notary

Here Mignonne st. ends.

232 Archambault Joseph, prof. Catholic Commercial acad.
234 Bond W. P. J., English prof.
238 Donohue H. C., professor Catholic Commercial Academy
239 Davis Zalic, of Davis & Phil.
240 Daly M., professor Catholic Commercial academy
Daly F. D., professor Cath. Commercial academy
241 Aird Mrs Louisa
Aird W. B., telegraph oper.

Here Josephine lane begins.

245 Barker C., Inland revenue department
245 White Robert, painter
247 Phillips J., jun., patternmaker
Marchi J. A., fruit dealer
Vallée Joseph, mail clerk
255 Mitchell Jos., accountant ton Medical Life associat.
257 Date Samuel, brass moulder
Steward John, confectioner
Kincard Wm., baker, r
Hobin Patrick, plumber, r
Randall Henry, laborer, r
Lyons William, laborer, r
Lacoste Joseph, laborer, r
Lessard Francis, shoemaker

BAYLIS & SON keep constantly on hand a large Stock of Curtain Materials and Cornices

Bassett Thomas, clerk
Pratt John, policeman
Palmer Miss Ellen

Here Ontario st. intersects.

Pinson Miss I. S.
Joyce E., machinist
Duchesnay Mrs.
Reinhardt Robt. B., of Schultze, Reinhardt & Co.
St John the Evangelist grammar and choir school
James Geo. Wm., clerk
Tessna Edouard, carpenter
Wood rev. Edmund, rector St John the Evangelist church
Armand dit Chartrand George, shoemaker
Andrews Henry C. clerk
Hall Mrs. S., wid William
Holland Alfred D., bookkeeper
Montgomery Tha., of Hugh Mathewson & Co.
Jones John, bookkeeper
McDougall Duncan A., of Stirling, McCall & Co.
Locke Piers, of Black & Locke
Bourgoin Louis, contractor
Wilson John, printer
Baker F. W., agent
Davis Fred. A., traveller
St Louis J. Bte., contractor

Here Evans st. ends.

Laurie John, of John Laurie & Son
Robinson G. W., agent Intercolonial Railway
Hetok Charles, clerk
Barret Hormisdas A., P.O. clerk
Constantine A. T., merchant
Peters John, bookkeeper
Y Association of the church of St John the Evangelist, C. G. Geddes, president, F. Pretty, secretary.
Williams C. T., iron founder
Leach Ranson, clerk
McEwen Robt., freight agent
Thomson W. W., clerk
Lovell P. L., importer
Daniel rev. Charles A., of St John the Evangelist ch
McIntyre Charles, merchant
Mason Alexander, druggist
Davison John D., bookkeeper
Hutchison John C., manager
Young A. M., spice manufacturer
Hamilton Wm. D.
Harris Robert, merchant
Smith G. F. C., secretary Liverpool, London and Globe Insurance Co.
Stokes John, furrier
Hughes Thomas, glider, r
Kelly Edward, printer
Logan James, plumber, r
Doyle John, gardener
Johnson A. W., reporter
Lyman Alex., architect

Here Sherbrooke st. intersects.

VINCENT, from 253 St Paul north to 176 Notre Dame, East

Ferland & Co., hardware
Pelletier F. E., advocate
Lamontagne Charles, advocate
Bédard Eusèbe, book and job printer
Beauchemin J. B., & Fils, booksellers

Here St. Amable lane ends.

15 Cherrier Côme Seraphin, Q.C., advocate
Durand P. M., advocate
DesRivières R., advocate
16 Garand Moise, notary
Bourgeois L. C., notary
Archambault & De Salaberry, advocates
Archambault F. X., advocate
Archambeault Chris., notary
Bertrand Théophile, advocate
Société de Construction de Maisonneuve, Chas. Desmarteau, president; Theo. Bertrand, secretary-treasurer
Sarrasin F. L., advocate
Lecours Olivier, assignee
Girard Hubert, accountant
Narbonne Nap., bookkeeper
Nantel G. A., advocate
Lafontaine Chs., collector and agent
Poirier Jos., bailiff, collector and agent
Sipling J., bailiff Superior Court
Tessier A. U., agent
Desmarais Odilon, B.C.L., advocate
Giroux P. O., chemist
17 Ste Marie Eusèbe, carter
Turgeon —, school teacher
Moquin Cléophas
McHenry Moise, clerk
Moquin Alexis, clerk
20 Desrosiers Louis A., notary
Desjardins F. X., estate agent
21 Denis Urgel A., advocate
Gravel J. F., estate agent
23 D'Amour J. G., advocate
25 Lanthier Frs. Olivier, engineer

Here St. Thérèse st. begins.

27 Laporte J. U., bailiff
Santoire C. A., advocate
28 Civalier Mrs. C., wid R., grocer
29 Bourgouin & Lacoste, advocates
Massé J. A., notary
Desjardins Roch, bailiff
30 Duhamel, Rainville & Rainville, advocates
30 Forget Amédée E., advocate
31½ Plante Pierre, shoemaker
33 Phaneuf Eusèbe G., bailiff
St Amand Charles, bailiff
Chaussé Médard, bailiff
Labelle Chs., advocate
Mallette A., laborer
Vandal Philippe, advocate
34 McMahon & McMahon, advocates
34 Tourville & Plante, boots and shoes
36 Larivière & Messier, advocates
Robillard P. E., notary
Cadieux Jean, laborer
Rochon Elie, bailiff
Côté Mrs. Emélie, wid J. Bte.
Dufour Mrs. E., wid Pierre
38 Pauzé Armand, cabinetmaker
39 Virtue Jas., ale, porter and cider
40 Fréchette Didace, livery stable, r
Desprez Marc
Delorme Jules, laborer
Chartrand Antoine, laborer
Germain Mrs. M., wid Isidore
41 Osborne John, Son & Co., wine and commission merchants
42 Jetté, Belque & Choquet, advocates
44 Fréchette Ed. P., notary
Grenier A. W., advocate
David A., advocate
Huot Lucien, advocate
44 Loranger, Loranger & Pelletier, advocates
Garlepy François, laborer
45 Richelieu hotel, I. B. Durocher, proprietor
Durocher I. B., proprietor Richelieu hotel
Durocher Isaac, manager
Durocher J., cashier
Tétrault Alexis, bar tender
46 Montreal Canadian Building society, C. Melançon, presdt; L. A. Jette, secretary
48 St Vincent hotel, George Maybank, proprietor
Maybank Geo., proprietor St Vincent hotel
Ferguson Hugh, bookkeeper
51 Grenier H. N., photographer
Corbeil & Corbeil, advocates
Drolet G. A., advocate
David F., & Co.
Rivard Sévère, advocate

ST WINNING, north from Plateau, St Lawrence ward

Not built upon.

STANLEY, off Colborne av, St Mary ward

Not built upon.

STANLEY, from 46 Osborne north to Sherbrooke, St Antoine ward

4 Walker Henry W., G.T.R.
6 Macdougall R. W., of Gault Bros & Co.
St George's church Sunday school, very rev. Dean Bond, minister; rev. Jas. Carmichael, assistant minister
Colonial Church and School Society's Model school, Miss Ellen M. Thornber, principal
Tomkins Joseph, clerk St George's church
20 Allan J., carpenter and builder

Here Dorchester st. intersects.

Victoria Skating club
Stanley Street Presbyterian church, rev. J. C. Baxter, minister
98 Channell C. E.
100 Mackedie John W., of Shearer, Mackedie & Co.
102 Cathcart Mrs. R., wid R.
Joyce A. P., clerk
Green Mrs. R., wid C.
104 Muldoon Patrick
Muldoon Henry, clerk
106 White R. S., com traveller
108 Shearer J. Sharp, of Shearer, Mackedie & Co.
110 Martin James W., clerk
112 Patton Thomas, clerk
Shaw Thos., com merchant

Here St. Catherine st. intersects.

141 Battersby Douglas, agent National Line of Steamships
Murray A., mercantile agency
143 Greene N. O.
Busby Mrs. C., wid T. J. G.

Here Sherbrooke st. intersects.

185 Watt David A. P., broker

IMAGE EVALUATION
TEST TARGET (MT-3)

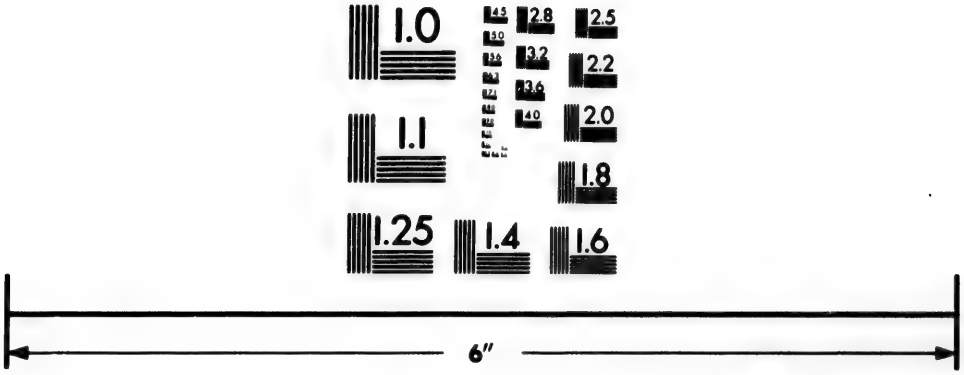

Photographic
Sciences
Corporation

23 WEST MAIN STREET
WEBSTER, N.Y. 14580
(716) 872-4503

2.8
2.5
3.2
2.2
2.0
1.8
1.1
1.0

JAS. BAYLIS & SON—CARPET, OIL CLOTH and CURTAIN WAREH'SE—459 & 461 NOTRE DA

SUZANNE, from 35 St Mary north to St Catherine, St Mary ward

1 Parent Samuel, carpenter
45 Percy Bennatt, stoker
47 Lamoureux Nap., undertaker
49 Sénécal Toussaint, laborer
51 Hoey John, foreman
53 Laurin Jérémie, tobacconist
55 Lassonde L., conductor C.P.R.
57 Gardin Jean, carpenter
59 Flynn Joseph, engineer
61 Gauthier Hypolite, carter
63 Coyle Chs., rope maker
Rocand Théodore, clerk
65 Lussier Etienne, carter
67 St George Eugène, carter
69 Riendeau Théo., painter
71 Pauzé M.
73 Lamoureux Louis, carter
75 Morrison Peter, engineer
Cardrant Pierre, shoemaker
77 Roy Damase, bookkeeper

SYDENHAM, from 63 Lagauchetiere north to Logan Farm St Mary ward

5 Vinet A. S., of Bélanger & Vinet
Bélanger Nar., of Bélanger & Vinet

Here Munro lane intersects.

Roy Jos., & Co., manufacturers
28 Fraser John, tinsmith
30 Penny William, currier
32 Jamieson Hugh, blacksmith

Here Dorchester st. intersects.

38 Aubertin Nap., grocer

Here Sydenham lane begins.

44 Raymond Mrs. Marie, wid Eus.
Mainville Jos., laborer, r
46 Hébert Jos., shoemaker
Charbonneau Frs., shoemaker, r
48 Fontaine André, laborer
Fontaine Mrs. A., milliner
50 Barbeau Ismaer, saddler
52 Caillé Frs., shoemaker
54 Laberge Léon, joiner
Tessier dit Lavigne L., laborer
56 Groleau Charles, carpenter
58 Leblanc Pierre, leather cutter
58½ Prévost Jos., shoemaker
60 Moreau Odile, tobacconist
62 Larochelle Frs. X., fitting room
Larochelle Denis, shoemaker
64 Bourbonnière Roch, of Bourbonnière & Limoges
66 Moreau Amédée, joiner
68 Duval J. Bte., joiner, r
Cabana Jos., tobacconist
70 Jeannet Augustin, trader
Lavigne Amable, carpenter, r
72 Mainville Jos., laborer
Turcot David, laborer, r
74 Bradshaw Mrs. A., wid John
Kinsela Wm., messenger, r
76 Delcourt M., laborer
Charbonneau J., shoemaker, r

Here Blake st. intersects.

77 Belisle William, grocer
79 Robillard J., grocer
Martel Louis, joiner, r
82 Lafleur Thomas
84 Guibord Fabien, moulder
Legault F., carter
87 Anicet dit Lavigne P., joiner
87 Trudel Théodore, laborer, r
Millard Antoine, carter, r
Cardinal Maxime, carter, r
88 Frédette Edouard, laborer
Posé Alp., painter, r
90 Martineau Roch, teacher
91 Martel Jos., policeman
92 Caron Guillaume, plasterer
92½ Colin Tancrède, shoemaker, r
93 Bachand Jac., foreman
94 Colin S., shoemaker
Brunet Antoine, shoe cutter
94½ Dawes Thos., cooper
95 Laliberté P., tanner
96 Gagnon Chs., laborer, r
97 Perrault C., shoemaker
98 Courtois Louis, baker
99 Paré Jos., shoemaker, r
Lacombe Ant., joiner
100 Lahaise Louis, shoemaker
101 Gervais Jos., cabinetmaker
102 Chaput A., joiner
103 Riendeau Henri, clerk

Here St. Catherine st. intersects.

116 Clément Augustin, moulder
117 Martin Narcisse, laborer
Doré Isidore, beer driver, r
118 Larochelle Isidore, plasterer
119 Bourret Jos., shoemaker
Nuckle John, beer driver, r
Prenoveau Jos., stonecutter, r
120 Drolet P., shoemaker
121 Rafferty John, beer driver
Prenoveau Elie, stonecutter, r
Pelletier Narcisse, laborer, r
122 Laporte André, laborer
124 Aitchison Albert, policeman
126 Dufaux Paul, shoemaker
Leblanc J., beer driver
128 St Hilaire N., foreman
Casavant Joseph, r
129 Angers E., Dominion boot and shoe factory
136 Lapointe Wm., carter
Levesque Joachim, laborer, r
137 Smart Jas., pipe maker
Benoit Moïse, cabinetmaker
Paré Théop., laborer, r
Lussier Edmond, carter, r
138 Lachapelle F., carter
139 Leonard Joseph, carter
140 Dow Wm., baker
Chartrand Victor, joiner, r
142 Renaud J. Bte., joiner
144 Hainault Jos., joiner
Viger Benj., shoemaker, r
146 Laforce M., butcher

Here Mignonne st. intersects.

154 Handfield Ed., carter
155 Patry François
158 Dufaux Jos., tobacconist
Champagne Jean, laborer, r
159 Tracy John, carter
160 Roch Jos., trader
Lebeau Mrs. Célina, wid Jos., r
162 Lefebvre Frs., engineer
Tessier Jos., laborer, r
Braichu Félix, laborer, r
Lépine Edm., carter, r
164 Goyette Napoléon, butcher
166 Dupré Alf., wood merchant
167 Guimond C. H. A., sec.-treas.
Montarville Building society
168 Godin Aimé, painter
Bordeleau Michel, sculptor
170 Marois Honoré, shoemaker
171 Larose Octave, joiner
172 Jean Elie, joiner
173 Lavallée Xavier, laborer
174 Latreille Joseph, mason
Letourneux Alf., butcher
174½ Tardif Frs., cabinetmaker
175 Brunet Alp., shoemaker
176 Lamoureux Alfred, carpe
177 Larose Martin, carter
178 Vallée Mrs. Rose Anne,
180 Lebeau Siméon, clerk
Chicoine L., tobacconist,
181 Munro Daniel, M.D.
182 Boucher Jos., tobacconist
Bisson Ludger, carpenter
184 Ouellette Pierre, shoemak
185 Gagnon J., M.D.
186 Roger Pierre, shoemaker

Here Logan st. intersect

187 Beauchamp Stanislas, labo
Dagenais Firmin, laborer
192 Deslauriers Moïse, laborer
193 Chouinard Ubalde, cabinet
Blondeau Alf., tanner
Miron Ed., carter, r
Thériault Didace, bricklay
194 Bergeron Mrs. D., wid R.
195 Blondeau Xavier, laborer
Landry Théophile, brickla
196 Malouin Joseph, carter
197 Latour Xavier, laborer
Godin David, carter, r
198 Goulet Mrs. D., wid F.X.
Beaudry Jos., joiner, r
199 Bélec Chs., carter, r
200 Perrault Olivier, joiner
Goulet Zéphirin, carter, r
201 Sigouin M., trunkmaker
Gaudette Maxime, laborer,
Clément X., carter, r
Lahaie Vincent, carpenter
Asselin Mrs. Marie, wid A
Payette Moïse, tobacconist,
208 Gravel Ls., shoemaker
Paquette Mrs. Marie, wid
205 Bissonnette A., tanner
206 Gadoury Alexis, bricklayer
Desjardins Frs. X., mason,
207 Champagne Gilbert, sailor
Mailloux Jos., carpenter,
209 Beauchamp Damase, labor
Chantal Louis, carter
Brouillière Jos., laborer, r
210 Dépatie Isidore, plasterer
211 Morelle M., joiner
Huot J., carter, r
212 Dépatie P., laborer
Bisson Jean Bte., plasterer
Belleville Pierre, tobacconi
213 Gauvreau Mag., carter
214 Dupuis Frs., laborer
215 Labrie Jos., carter
Lagassé Martin, tobacconi
216 Bisson Timothée, joiner
216½ Bergeron T., carpenter
217 Lapierre Jos., painter
Longpré Jos., tobacconist
218 Dépatie Jos., carter
220 Desrochers A., laborer
Gianelli Jos., shoemaker
Bourget Louis, laborer
Bourget E., laborer
Landry Nap., shoemaker
221 Frechette Ant., joiner
Dionne Thos, butcher and gr

Here Lafontaine st. intersect

224 Tardif David, joiner
Tardif Z., carpenter
225 Payette Jos., plasterer
Beaudry P., laborer
226 St Thomas Louis, laborer
Levé Octave, laborer
Leduc Frs., carter
227 Roy Camille, carpenter
228 Levi Toussaint, shoemaker
229 Brunet C., branch pilot
Dionne Ths., grocer
230 Lahaie L., carter

BAYLIS & SON—COCOA MATTING, MATS and STAIR RODS—459 & 461 NOTRE DAME ST

Vernier Jos., laborer
Larin Jos., carter, r
Roy Antoine, laborer, r
Brousseau Hurbin, laborer, r
Brisson Frs., laborer
Goulet Moïse, shoemaker
Roussel Jos., joiner
Beaucaire Alexis, laborer, r
Forest Fabien, laborer, r
Lefebvre D., joiner
Lacombe Al., joiner
Leclerc Mrs., wid
Duclos Hypolite, carpenter
Thomas Jos., laborer, r
Duval J. Bte., laborer, r
Lebrun P., stonecutter, r
Gauthier T., carter, r
Gagnon Ant., tobacconist
Gagnon Jos., carter
Prévost Jos., stonecutter, r
Lantell Manuel, carter, r
Courtemanche Adelard, joiner
Méu Ls., carpenter
Morin Jos., joiner
Desrochers Jos., carter, r
Arpin Théop., carpenter, r
Vanier X., currier
Rivet Jos., clerk
Archambault M., carter
Duclos I., carter
Caron J. Bte., laborer
Rivet Jos., carter
Goyette M., laborer
Espérance Auguste, carter
Morrelle Jos., carter
Perrault M., laborer
Dubois Jos., carter
Gauthier Ls., trader
Lavoie Paul, shoemaker
Marcel Martin, laborer
Blanchard Jos., laborer
Gagnon Thos., clockmaker
Gervais Lambert, laborer
Trudeau C., joiner
Williams A., laborer
Garlépy Louis, carter
Bouthillier D., shoemaker
Dupuis Nar., grocer
Renaud Adolphe, shoemaker
Lessard Théop., bricklayer
Moreau J. Bte., bricklayer
Hubert Aimé, joiner
Emond Théodore, painter
Renaud Jos., clerk
Mercier L., laborer
Archambault Pierre, trader
Belanger M., baker
Papin Cléophas, shoemaker
Lapointe Jos., joiner
Duval Zéphirin, baker
Lessard Henri, shoemaker
Lamoureux P., cooper
Paquette B., joiner
Lapointe Jos., stonecutter
Giroux Jos., joiner
St Jean Calixte, shoemaker
Casavant Louis, bricklayer
Lareau Frs., trader
Gilmour Fabien, laborer
Patenaude Nap., foreman
Charlebois J. Bte., joiner
Lareau Frs., trader
Rivet Mrs. Agnes, wid Alexis
Desnoyers Nar., laborer
Perrault Miss A., dressmaker
Pedler Chs., clerk
Chaussé Sulpice, policeman
Cantin Ant., carpenter
Laliberté Nap., policeman

Here Ontario st. intersects.

Champagne Frs., joiner
Bellette M., laborer
Paquette Jos., laborer
309 Lamarche Frs., joiner
311 Martel Miss Marcel, servant
Lussier J. Bte., laborer, r
313 St Jean Louis, laborer
Lachapelle J. Bte., carter, r
Beaudry J., carpenter, r
315 Mireault M., laborer
Mireau Olivier, joiner
317 Detilly Ant., laborer
Malois Michel, joiner
321 Lamarbre Jos., policeman
Lavigne Jos., laborer, r
325 Beaudry Jos., joiner
Granger Jacques, mason, r
327 Perrin Louis, laborer
331 Lamoureux Octave, laborer
333 Mayer Isidore, laborer
335 Brousseau Ol., shoemaker
Lemieux Victor, shoemaker
337 Brazeau Ant., shoemaker
339 Bleau Delphis, bricklayer
341 Bélanger P., laborer
343 Mondou Arsène, laborer
344 Lapierre Mrs. Edm., wid A.
Brousseau Alp., bricklayer, r
345 Godin Elie, carter
346 Daniel André, milkman, r
347 Desroches Ol., joiner
Guilbault P., laborer
348 Brousseau Régis, laborer
Chaput Mrs. Marie, wid A., r
349 Gainor Mrs., chawoman
350 Brousseau Paul, turner
St. Pierre Jos., laborer, r
353 Ouimet Alexis, carter
358 Beauchamp Jos., laborer
Labelle Mrs. Célina, wid Jos.
359 Archambault Jos., milkman
360 Brousseau Benj., laborer
361 Lafrance Ant., laborer
Viger Jérémie, carter
362 Beauchamp Michel, laborer
363 Paneton Jos., laborer
364 Vlau Frs., laborer
366 Laframbroise S., laborer
Racette Wilfred
367 Forget Jos., trader
368 Brunette M., laborer
369 Lacourse Ant., laborer
370 Richard X., laborer
371 Laflamme E., grocer
372 Boucher P., laborer
374 Renaud Jean, shoemaker
375 Blanchette Jos., laborer
Chénier Ant., carpenter
376 Rose W. Luc, laborer
378 Stace Hubert, laborer
379 Brunet Jérémie, laborer
380 Beggé Mrs. Catherine, wid Jos.
Major Théo., laborer
381 Thouin Jos., laborer
Brousseau Nap., shoemaker
382 Grimard Paul, laborer
383 Soulière Ant., carpenter
384 Peltier Denis, laborer
385 Beaudry Jos., laborer
Parent Ls., currier
387 Lebrun P., storeman
Lacroix Jos., foreman
391 Vincent Oct., joiner
393 Julien P., stonemason
Leclair Bénoni, currier
395 Brousseau Israël, plasterer
396 Martin Hubert, joiner
397 Ameloté Chs., grocer
398 Paquette Bazile, shoemaker
399 Maheu Aimé, bricklayer
400 Bleau Frs., clerk
401 Turcot P., carter
402 Bois Firmin, foreman
404 Archambault Aug., tanner
405 Deslongchamp Jos., laborer
406 Paquette Aug., shoemaker
407 Deslongchamp André, carter
409 Brunet P., baker
Smith John, laborer
411 Denault Alf., laborer
413 Mailloux Thos., laborer

SYDENHAM LANE, from 44 Sydenham west to 7 St Alphonse, St Mary ward

Martel Arthur, carter
Lalette Henri, sailor
McCarthy Edward, laborer
Bernier Jos., laborer
Pelegrine Chs., shoemaker

TAR LANE, off 133 Nazareth, St Ann ward

1 Foster Jas., laborer
2 Allan William, laborer
5 Johnston Thos., messenger
11 Leslie Geo., carpenter
Rowland Jas., laborer

THIRD, from Shaw west to Papineau road, St Mary ward

Not built upon.

THISTLE, east from St George St Lawrence ward

Burman John Theo., foreman

TUPPER, (formerly Quiblier) from 48 St Matthew west to 45 St Mark, St Antoine ward

12 Slack Thomas, traveller
14 Patterson W. J. B., secretary Board of Trade
16 Douglas rev. George, principal Wesleyan Theological college
18 Booker Alfred, auctioner
20 Wells J. D., of J. D. & W. C. Wells
22 Humphreys George H., bookkeeper
24 McDunnough Wm. Hy., clerk
26 Millar Wm., stationer
McPhee Peter, clerk G.T.R.

UNION AVENUE, from 667 Dorchester north to 756 Sherbrooke, St Antoine ward

6 Montreal Veterinary College, D. McEachran, M.R.C.V.S., principal
Bruneau O., veterinary surgeon
12 Sariol Mrs. Herminie, wid Chs., dressmaker
14 Marty Mrs. M., dressmaker
Patterson Wm. J. B., deputy secretary Dominion Board of Trade
16 Petipas Mr., professor of elocution
Petipas Mrs., teacher of music and singing
18 Thompson Job C., traveller
20 Grant David, crockery merchant
24 Holdstock Miss I., dressmaker
28 Dupuis Edouard M.

Here Cathcart st. intersects.

Campbell Kenneth, & Co., Branch Medical hall
DeFonteny G., & Co., laces, etc., renovator
Perry A. A., & Co., grocers
Robertson J. & J., grocers
Joyce A., confectioner

Here St Catherine st. intersects.

JAS. BAYLIS & SON—CARPET, OIL CLOTH and CURTAIN WAREH'SE—459 & 461 NOTRE DAM

37 Hingston William H., M. D., Mayor of Montreal
38 Christ Church cathedral, rev Maurice S. Baldwin, rector; rev. George Forneret, assistant minister; George Freeman, Vestry clerk
Oxenden most rev. Ashton, D.D., Lord Bishop of Montreal and Metropolitan, Bishop's court
45 MacCallum D. C., M.D.
47 Howard R. P., M.D.
49 Ross George, M.D.
Dickson A. H., of Dickson, Wade & Co.
61 Wanless John, M.D., L.F.R.S. Glasgow, M.C.P.S. Ont.
Wanless John Robson, M.D., C. M., M.C.P.S. Ont.
78 Leclaire Alphonse, of F. & J. Leclaire
80 Schmidt Samuel B., M. D.

Here Burnside place begins.

81 Galarneau P. M., of P. M. Galarneau & Co.
Galarneau Leopold, of P. M. Galarneau & Co.
Galarneau Auguste, of P. M. Galarneau & Co.
83 Henderson John
Fields Craig
84 Ogilvie Misses
85 Laframboise Hon. M., sen., advocate
Laframboise Maurice, jun.
Laframboise Louis, proprietor Le Nationale

Here Berthelet st. ends.

86 Jacobs E., of Lesser & Jacobs
88 Schwob Moïse, of Schwob Bros.
Schwob Alfred, of Schwob Bro.
89 Weir William, banker
90 Greenshields Mrs. E. M., wid J.
Greenshields Edward B., clerk
91 Currie William, of W. & F. P. Currie & Co.
92 Davidson Thomas, of MacDougall & Davidson
93 Crawford Samuel R.
94 Robb Charles, civil engineer
95 Williamson James, of James Williamson & Co.
96 Anderson Miss Septima
Brown Miss Mary
97 Taylor John, of Taylor & Bro.
98 Levy Isaac, furrier
100 Munderloh William C., of Munderloh & Co., German consul for the Empire
102 Bull Richard, secretary Life Association of Scotland
104 Akrill Fred. T., manager for Carsley & Co.
106 Privett Mrs E., wid Henry
105 Clarke Horace D.
Clarke Mrs. Bella
107 Inglis James, merchant
108 Rodden Mrs V., wid Thomas
Rodden W., president Colonial Building Society
109 Metropolitan club, J. G. Ayliom Creighton, secretary
Archer R., of R. Archer & Co.
Fisk H. J., of Whitehead & Fisk
Read Alfred J., general manager's private secretary G.T.R.
110 Stewart Miss Edith
111 Ryland Charles T., Mitchell line of steamers
Austin John L.
Burton John T.
112 Franklin Benjamin, bank clerk
113 Griswold John, bookkeeper
114 Robertson Thomas, of Thomas Robertson & Co.
116 MacIntosh Mrs E., wid Wm.

UNIVERSITY, from 677 Dorchester north to the Mountain, St Antoine ward

10 Fairie Mrs. A., wid James
13 High school, H. Aspinwall Howe, rector
14 Smith N. A., M.D., secy. & treasurer, Montreal, Portland and Boston Railway
15 Preparatory high school, E. W. Arthur, principal
16 Leach ven. Archdeacon
18 Walker J., of J. Walker & Co.
Walker Sutherland, clerk
Walker Kenneth, clerk
19 Gymnasium and academy of physical education, F. S. Barnjum, proprietor
20 Bessey William E., M.D.
21 Spaulding A., of Smith, Cochrane & co.
22 Foley James
23 Irish D. T., agent National Express Co.
24 Rees D. J., of D. Rees & Co.
25 McHenry Miss E. Jane
26 Ross Philip S., of P. S. Ross & Brother
28 Moss G. W., agent
30 Levetus Ed. M., jeweller

Here Cathcart st. intersects.

32 Museum of the Natural History society
33 Willison Henry, grocer
35 Laforce Mrs. M. A., wid Joseph, dressmaker
39 Syred James, fruit dealer
41 Pingel Yoh, watchmaker
43 Berthiaume J. H., oysters & fruits
47 Grace Joseph, painter
55 Petrie James A., clerk audit office, G.T.R.
Bain H. A., of Bain & McDowell

Here St. Catherine st. intersects.

50 Alexander C., & Son, confectnrs
58 Tempest John
60 White Thomas, jun., editor The Gazette
White Robert, commercial editor The Gazette
62 Brown David, sen.
Brown Thomas
64 Brock Jeffrey, of Hunt & Brock
66 King William
McGregor David, clerk
67 Baldwin rev. cannon M. S.
68 Craig John
69 Douglas Mrs. Walter
70 Burnett James, of Burnett & Co.
71 Empson rev. J., ch of England
Helliwell J. B., com merchant
74 Muir George B., sen.
Muir George F., bookkeeper
75 Synod Church of England, rev. J. Empson, B.A., secretary
76 Corse Norton B.

Here Burnside place intersects.

80 Porteous T., of Porteous & Co.
82 Louson William
84 Wilson John, machinist
85 Adams William R., grocer
86 Irwin George L., foreman
Seymour Geo. D., coal
87 Spence Alex., general merchan..
88 Francis W., hardware merch
89 Ruggles Daniel T., hatter
90 Baird Charles J., of McGibbo
Baird
91 Ames Mrs., wid John M.
Gregg Wm., architect
92 Prentice Wm. A., manager Radway & Co.
93 Liddell George W., gen agent United States Life I rance Co.
94 Cameron Geo. A., of Came McKenzie & Co.
95 Fairbanks Rufus, broker
96 Laslett William
97 Currie F. P., of W. & F. Currie & Co.
98 Perrault C. O. secretary St cona Insurance Co., and vi consul of France
100 Adams William, jun.
Adams Wm., clerk
101 Thornton Mrs. Hastwell
102 Tuggey C. H., coal merch and real estate agent
103 Bleakley John, advocate
Bleakley W., customs clerk
104 Perkins Harvey, agent
105 McKay David, customs appra
Mackay Thos., insurance bro
106 Maclaren John J., of Trenho & Maclaren
108 Birks Henry, of Savage, Ly & Co.
111 Yuile W., of W. & D. Yuile
113 Winn J. H., of Winn & Holl
114 Denoon W., of Denoon, Drak Dods
116 Ross Thomas N., of T. & F. R & Co.

Here Sherbrooke st. intersects.

157 Scholes Francis, manager Ca dian Rubber Co.
159 Hood Ths. D., pianofortema
169 Bethune Strachan, Q.C., Bethune & Bethune
Bethune M. B., of Bethune Bethune
Hollowell William
181 Phillips Henry
185 Jamieson Robert C., of R. Jamieson & Co.
186 Leckie Robert, of Leckie, M thews & Co.
189 Johnson Thomas R., account
198 Claxton T. J., of T. J. Clax & Co.
200 Dawson J. T., of Dawson B
201 Holland Geo. A., fancy good
Dawson Thos., commercial ag
Holland Geo. H., merchant
209 Alexander Charles, of Cha Alexander & Sons
Alexander John, clerk
Alexander Thos. K., of Cha Alexander & Sons
227 Cordner rev. Dr. John
229 Alexander C. M., of Charles exander & Son
231 Campbell R. Anson, cashier
Campbell J. P., commercial t veller
233 Robertson Geo. Ross, insura agent
235 Alexander H. M., of Char Alexander & Sons
237 Sutherland J., wholesale tioner
238 Taylor J., of Foulds & Taylor
239 Baird John, of Baird & Kinn
240 Hall Lewis, of Hall & Co.
241 Birks Fred., of Birks & Wilso
243 McDonald Rob., insurance ag
245 Johnson John L., importer

ES BAYLIS & SON—HARE'S OIL CLOTHS, A SPECIALTY—459 & 461 NOTRE DAME ST

Stephenson Russell, commissioner Trust and Loan Co. of Canada
Drake T. C., of Denoon, Drake & Dods
Moss Jos., of S., H. & J. Moss
Moss John, of S. H. & J. Moss
Moss Albert, of S., H. & J. Moss
Hodgson Thomas, of A. Hodgson & Son
Chandler H., wholesale mercht
Dawson S. E., of Dawson Bros.
Birks Richard, chemist & druggist
Birks Robert M., cashier Allan Steamship Co.
Vennor Mrs. H., wid Edward
Berbold J. P., hardware mercht
Millen Henry, painter

Here Prince Arthur st. ends.

Millen H., painter
Foster Alex.
Murray John
Adams James D., grocer
Smith Capt Charles E.
Lewis John, surveyor of customs
Gardner John, druggist
Snowdon C., of C. C. Snowdon & Co.

ER ST ELIZABETH, from 0 Sherbrooke, St Louis ward

Lemaire Eugène, gardener
Chin John, City water works
Crowley Cornelius, trader

Here Courville st ends.

Stanway Mrs. Elizabeth, wid George

Here Roy st. intersects.

Tonin Maxime, laborer
Trudel Marc, inspector
Addy Wm., cabinetmaker
Obertin Onésime, storeman
Richard Antoine, laborer
Aubin Octave, shoemaker
Miller John S., customs clerk
Bulmer Thos., of Morton, Phillips & Bulmer
Bouchard Joseph, clerk
Renaud Adolphe, shoemaker
Wolf Jos. F. custom house
Rossiter Mrs. C., wid Samuel
Renaud Célestin, laborer
Patenaude George, laborer
Paré George, conductor,
Auger Joseph, shoemaker
Desrivières Théodore
Cunningham J. J., clerk G.T.R.
Chalut Joseph, agent

re St. Jean Baptiste intersects.

ER ST URBAIN, from 581 erbrooke north to City limits, Lawrence ward

Grindley R. R., manager Bank of British North America
Hagar Charles
Babcock M., of Millard & Co.
Whitehead Lord T., of Thomson, Whitehead & Co.
Duclos Hiram, sen.
Aitken W. E., clerk
Cramp Ths., of D. Torrance & Co.
Long W. E., bookkeeper
Burland Samuel
Burland J. B., of Jones & Burland
Cummins Stephen, bank of Montreal
Simms R., of R. Simms & Co.
Simms Chs., of R. Simms & Co.
97 Burwell George, chemist
Tomkins, Jacob, commissioner
Mitchell M., agent

Here Bagg st. intersects.

110 St Martin's church, rev. J. Philip Dumoulin, rector
120 Dumoulin rev. J. Philip, M.A., rector St Martin's church
122 Popham E., insurance agent
124 Douglas John, of Douglas & McNiece
128 Popham James, of James Popham & Co.
132 Horn Robert N., of Geo. Horn & Son
Wiseman James L., of Walker & Wiseman
134 Shannon Daniel, com mercht
136 Elwes Charles F., auctioneer
138 Hood Peter, of A. W. Hood & Son
140 Douglas J., of Douglas, Kirk & Co.
142 Selden Clarence F., barber
154 Clarke Alexander C., broker
156 Spence John C., glass stainer
158 Howard Edward H., bank clerk
160 Holland H. M., clerk
162 Gibson John F., of S. Woods & Co.
164 Teulon Henry, bank teller
166 Hall W. A., notary
168 Brocklebank Mrs. A., wid A.

Here Guilbault st. ends.

170 Nowers Wm. H., bank clerk
172 Fauteux Louis G., deputy collector Inland revenue
Fauteux Leduc, clerk
174 Guimond Jos. G., agent Hotel Dieu

Here Hotel Dieu st. commences.

Hotel Dieu, sister Bonneau, superioress
205 Potts John, waiter
225 Ritchie Allan, of A. Ritchie & Co.
Rodgers Richard, contractor

VALLEE, from 34 St Philip west to 211 St George, St Lawrence ward

3 Robly George, shoemaker
Rousseau Joseph, painter
Courtney Daniel, gardener
4 Reilly Robert, furrier
Reilly Mrs. E., wid Thomas
5 Rigby Wm., laborer
Berthiaume Jacques, stonecutter
Irwin Mrs. E., wid Thomas
Emond Amable, shoemaker
6 Markham Patrick, laborer
8 O'Reilly Thomas, foreman
9 Martineau Tous. Z., carpenter
10 Deegan Peter, laborer
11 Gendron George, laborer
12 Hallinan John, shoemaker
13 Soly Nap., machinist
13½ Gate Charles E., brass finisher
14 Hushen Pat., bailiff
15 Beresford George, carpenter
Doyle Patrick, baker
Harris John, clerk
15½ St Jacques J., com traveller
Charbonneau A., carpenter
16 Hale Alfred, storeman
18 Johnson Felix, printer
Johnson Wm., stonecutter, r
19 MacTierney Patrick, groom
Coyley R., leather cutter
Carle T., steamfitter
20 Pariseau Joseph, engineer
21 Gallagher Patrick, steamfitter
22 James Joseph, & Co., roofers and cornice manufacturers
Montreal Sheet Metal architectural works
23 Lapthorn J., of J. Smardon & Co.
23½ Loydlin J., night watchman
Cutler Peter, messenger
24 Cox John, carter
25 Crowe J., black and white smith
26 Norton John, carter
27 Paris Joseph, cooper
28 Gauvreau Mrs. Zoë, wid J.
Quesnel Louis, blacksmith, r
Stephens Chs., painter, r
29 McGarry Miss A.
30 Corbeille Laurent O., painter
31 Apach M., marble polisher
32 Poudrette Joseph, carpenter
33 Gust Chas., laborer, r
34 McCaffrey Patrick, foreman
35 Morrissey Thomas, brassfinisher
36 Gingras Joseph, carpenter
37 Morrissey Lawrence, foreman
McCabe Patrick, clerk, r
38 Poudrette Edouard
39 Murray Mrs. C., wid F.
39½ Kenny Patrick, grocer

Here St. George st. intersects.

VAUDREUIL LANE, from 265 St Paul north to 8 St Therese, East ward

1 Letourneux C. H., hardware
4 Prévost Z., of Z. Prévost & Co.
5 Riel Mrs. E., wid Noël
Carrière Jacques
Gauthier Isidore, laborer
Beauchemin Albini, manufactr.
Laurin J. Bte., fancy goods

VERSAILLES, from 160 Barre north, St Antoine ward

1 Crevier Louis, sen., carpenter
5 Ouimet Maxime, cabinetmaker
7 Goneau Napoléon, baker
Crevier Louis, jun., carpenter
9 Prudhomme G., cooper
15 Académie St Joseph, Joseph Mauffette, director
16 Roy Jean Bte., carriage painter

Here St. Joseph st. intersects.

22 Crevier François, shoe store
26 Bolduc Louis, blacksmith
29 Serrurier dit Lallemand Amable, horse dealer
31 Dorais Alphonse, merchant
32 Forest Fabien, wood dealer
33 Charlebois L., baggageman
34 Languedoc François, butcher
35 Cardinal Théodule, baker

Here Dubrule lane begins.

38 Primeau Joachim, baker
Paquette François, carpenter
Bédard Modeste, laborer
Giroux Louis, painter
40 Tourangeau Elie, joiner
Labelle Joseph, laborer
41 Tourangeau Elie, printer
Groulx Ubalde, joiner
Charlebois Moïse, printer
42 Demers Auguste, clerk
43 Dubrule J., carriagemaker
45 Robertson Joseph, carpenter
Dubé Xavier, joiner
47 Robillard Bazile, roofer
Broughal P., employee G.T.R.

JAS. BAYLIS & SON—CARPET, OIL CLOTH and CURTAIN WAREH'SE—459 & 461 NOTRE DA

51 Clement H., carter
Nuckle François, baker
53 Mallette Joseph, laborer
55 Valiquette Joachim, plasterer
57 Pinet George S., caulker
59 Robillard Pierre, blacksmith
61 Charette John, blacksmith
62 Chartrand Damase, painter
63 Payment Venant, joiner
Dorais Théodore, clerk
Surprenant G., carter
Lécuyer Cyprien, laborer

Here Groulx lane begins.

76 Charrier Léon, trunkmaker
78 Grimard Philippe, painter
79 Corbin Pierre, joiner
Gosselin Siméon, shoemaker
Létoile Pierre, painter
81 Cartier Théophile, clerk
82 Robert Mrs. Zoé, wid Paul
84 Héroux Eugène, blacksmith
85 Morrissey R., gardener
Page Siméon, grocer
86 Lallemand J., storeman
87 Hogan Mrs., wid J.
Bissonnette J. Bte., carpenter
Davis S. Ed., staircase maker
Meli Chas., plasterer
88 Morin Narcisse, laborer
88½ Cartier Rémi, laborer
89 McQueen Wm., laborer
90 Lévêque H., joiner
91 Ouimet J. Bte., grocer
Mailloux Ths., laborer
96 Richard A., laborer
Wright R., laborer
98 Edwards John, grocer
Loader John, laborer
92 Barber John, carpenter

Here Duquette lane begins.

101 Paquette Victor, mason
103 Bayard George, bricklayer
Trudeau Calixte, laborer
Beaudoin Joseph, laborer
Johnson Mrs. M., wid J.
104 Doré Eugène, storeman
106 Gloutney Jules, carpenter
Hudon Joseph, barber
108 Delamadeleine G., laborer
Bergeron Joseph, laborer
Labombarbe S., laborer
Gagnon Mrs.
Davis Ed., shoemaker
Laflamme Thomas
110 Binette Ths., carpenter
111 Charlebois Antoine, laborer
Dufour Desiré, carter
Valiquette Edmond, blacksmith
Lévêque David, coachman
Duchesneau Eugène, brakeman
Belle Alexis, joiner
McCoy James, storeman
Jarie Arsène, shoemaker
Macras Louis, shoemaker
Faucher H., upholsterer
Brunet Pierre, carpenter
Ricard Ludger, servant
Lévêque George, coachman
Rochon Simon, sculptor
Berthelet Ed., shoemaker
Millette Eugène, painter
Moffet Mrs. E., wid Michel
Moffet Joseph, laborer
Breton J. Bte., sawyer
112 Clement Hyacinthe, foreman
113 Laramée Paul, joiner
Rochon François, grocer
Charlebois B., carter
114 Demers Noël, carter
Bonin Joseph, laborer
Bellemare François, laborer
Bourdeau Joseph, storeman
Paquette Nap., saddler
115 Rochon Frs., grocer
116 Boursière Louis, watchman
117 Trudel H., baker
118 Giroux Nap., tinsmith
120 Ritchot J. Bte., carpenter
Routhier Henri, engineer
122 Ritchot Moïse, conductor G.T.R.
124 Macdonald Hugh, locksmith
126 Macræ John, cutter

VICTOR, from 51 Commissioners north to 93 St Paul, at east end of Bonsecours market, East ward

1 Brodeur C., wine merchant
Grenier Eugène, pilot
Beauchemin X., clerk
3 Prévost Pierre, confectioner
Peltier Joseph, clerk
Ouellet Olivier, laborer
L'Heureux A., blacksmith
Bélanger Joseph, laborer
Becard Camille, painter
Lépine Maximin, printer
5 Brissette Mrs. J., wid H., eating house
9 Keating Mrs. A., wid J., new and second hand clothing
11 Ayotte Joseph, shoemaker
13 Robitaille Etienne, shoemaker
15 McMillan J., provisions

VICTORIA, from 1331 St Catherine north to 818 Sherbrooke, opposite Crystal palace, St Antoine ward

2 Shepherd capt. Henry W.
4 Allan Mrs. A., wid James
6 Bohrer Wm., manufacturer of the automatic hand guide for the piano
Academy of Music Co., Sir Hugh Allan, president; Chas. D. Tylee, secretary-treasurer
Academy of Music, E. A. McDowell, manager
McDowell E. A., lessee and manager Academy of Music
10 Perry A. A., of A. A. Perry & Co.
12 Brown And. A., clerk
14 Brown R. G., of Brown & Claggett
15 Thomas J., caretaker Academy of Music
16 Torrance Mrs. Jane, wid rev. J.
18 Murphy John B., of Hodgson, Murphy & Sumner
20 Cooke M. W., Bank of Montreal
Eager W. L., meat inspector
Mackintosh C. F., clerk
21 Nichols Chs., L.R.C.P., principal Collegiate school
22 Lighthall Wm. F., notary, and commissioner for Ontario
23 Crispo Frs., chief clerk customs
25 Hughes Miss Helen
26 Girouard D., lawyer
27 Anderson rev. canon W.
Anderson Ernest F., clerk G.T.R.
29 Silverman S., of B. Levin & Co.
30 Lamothe Pierre, notary
31 Wulff J. F., of Wulff & Co.
32 Armstrong Louis, advocate
33 Winship J. T.
34 Davidson David, contractor
35 Reynolds C. J., of Reynolds & Volkel
36 Young J. A., of Smardon & Young
37 Moffatt J. O.
Moffatt G. O., clerk
Moffatt Alex.

Here Burnside place intersec

38 Mooney W. M., of Canada Nail Co.
39 Bryson A., appraiser c house
40 Croil J. D.
41 McLea J. B., of J. & R. M
42 Sanders H., optician
43 Parker Mrs. Grace, wid A
44 Finlay Robert, bookkeeper
45 Cantlie J., of Cantlie, Ew Co.
47 McKenna F. H., contracto
48 Moran M. B., bank clerk
49 Henderson A., photograph
50 Gill Miss J. E., dressmaker
51 Fenwick A. G., of W. L mond & Co.
52 Meakin Walter J., bookk
53 Edgar Frank, merchant
54 Smallwood Charles E., dr
55 Harmburger Leo, com m
56 Brown Mrs. Ann, wid L.
57 Cassler Mrs. C., wid M. C
Cassler L. D., bookkeeper
58 Ferguson Geo., com trave
59 Stuart E. H., of Stuart & I
60 Henderson —, clerk
61 Bethune A. R., of Simp Bethune
62 Garnham William
63 Oswald W. R., of Oswald
64 Isaacson A. G., of J. H. & Isaacson
65 Ramsay Mrs., wid Hugh
Ramsay R. A., advocate
66 Roche Mrs. A. L., artist casing natural flowers in
67 Kent Wm. G., of Kent &
68 Parker H., produce merc
69 Tassé Mrs. Elizabeth, wid
Tassé S. H. G., of de Bea Tassé
72 Gabelman F. O. H., clerk
Kalb Jacob, clerk G.T.R.
70 Burwell George, chemist
74 Trenholme N. W., of Tre & McLaren
76 Myers Samuel, jeweller
Samuel Jacob, tobacconi
Benjamin Alfred, of Ros Benjamin & Co.
Joseph Harry, jeweller
Trester M., merchant
Benjamin Louis, of Ros Benjamin & Co.
78 Murray John, professor college

VICTORIA SQUARE, b McGill and Beaver hall Antoine ward

2 Morrice D., & Co., ice of
7 Morgan H., & Co., dry g
9 Leader J. M., trader
11 Connaughton Bernard,
13 McIntyre, French & C goods
15 Dunn Robt., & Co., dry
17 Greenshields, Son & Co., sale dry goods
20 Linton James, & Co., bo shoes
21 Clendinneng Wm., stove and general furnishin ware
22 Babcock Manufacturi Homer Baker, agent
Owens & Lee, wood merchants
24 Hart George F., coal

PETS, OIL CLOTHS or CURTAINS, visit JAS. BAYLIS & SON—459 & 461 NOTRE DAME ST

Wm., & Co., machinists
G. F., oysters wholesale and retail
rpoint W. E., merchnt tailor
hardson Geo., boys, clothing
C., hot air furnaces
ney Chas. M., confectioner
and Wm., soap manufacturer
strong G., cabinetmaker and undertaker
ton F. E., bookseller and stationer

Here Craig st. intersects.

SQUARE, between 313 369 Craig, between St and St Hubert, St James

illard Edmond, M.D.
ment Grégoire, tobacconist
leau Mrs., wid Joseph,
bord J. Bte., tobacconist
té Ambroise, clerk
ault Victor, clerk
and J. Bte., of J. B. Roland & File
bord Alexis

Here Vitré st. begins.

ndry John
nadian club
ubert Gualbert M., keeper Canadian club
rgeon Mrs. A., wid A., bdg hse
inas Aimé
rin Alfred, clerk
y Louis, lumber dealer
berge Aug., of A. Laberge & File
herty Dennis, of D. Gaherty & Co.

Here Dubord st. intersects.

vestre Félix, saloon
ds Paul, advocate
mpagne —
Pight —, clerk
vost Wilfred, advocate
ham Robert, wood dealer
dieux A., of Sénécal, Cadieux & Co.
verman Mrs. Eva, wid S.
rullée André B., notary
rullée Emery, clerk
bbard Walter R., clerk
low Algernon J., G.T.R.
chesneau Alfred, jun., clerk
Lellan Daniel, clerk
rret Michel, bank clerk
rmandeau Joseph
mo Philippe, clerk
mo Arthur, clerk
rion —, clerk
rmandeau B., clerk
ly Joseph, clerk
éal Pierre
éal A. O., of Sénécal & Hurteau
ot François Xavier, assist clerk Bonsecours market
uneuil G. H., notary
ron Charles
ne A. P.
ard Henri, clerk
ge Henry, bookkeeper
wn Chas., bank clerk
ne —, bank clerk
arty Michael, of Fogarty & Bro.
llivan James, clerk
ault Pierre E., M.D., of Piault & Cie.
lchelosse Samuel, druggist
mouchel Léandre, M.D.
49 Malchelosse Miss Joséphine

Here Labelle lane begins.

57 Perrault H. M., architect
Perrault M., jun., civil engineer
61 Skelly James, of Thos. Tiffin & Co.

Here Berri st. begins.

63 Leveillé Joseph, furniture store
65 Chalifoux Miss Sophie, bdg hse
Beaudry Napoléon, bank clerk
Beaudry A., bookkeeper
Campbell Marc
Pelletier Philippe, advocate
Trossoit Joachim, notary
McCall —, clerk
67 Duvernay Ludger D., of Duvernay Frères & Dansereau
Duvernay Louis N., of Duvernay Frères & Dansereau
69 Silverman Lyon, jeweller
71 Gale R. W., general agent Equitable Life Assurance Co.
Mitchell M. H., clerk
73 Paquette J. S., bank clerk
75 Trudel Eugène H., M.D.
Beaudry Georges Olivier, M.D., of Trudel & Beaudry
Trudel Boutillier Jos., student
Trudel Louis
Trudel & Beaudry, physicians and surgeons
306 Delorme Ovide, leather mercht
Quesnel Mrs. A., wid Dr. T.

Here St. Hubert st. intersects.

310 St Louis capt. Louis, deputy harbor master
St Louis Adélard, excise clerk
312 Globensky Léon, sen., customs officer
314 Angers E., boot and shoe store
Demers Auguste
316 Lefebvre Edouard, of Lefebvre & Viau
Trudel François X., M.D.
318 Lanctôt Chas. B., of Coutu & Lanctôt
Catelli Chs., of Catelli & Carli

Here Berry lane intersects.

334 Turcot Télesphore, dentist
336 Mussen Wm. H., clerk City hall
338 McCormick James H., clerk
Salomon Etienne, machinist
340 Mailhiot Adolphe, M.D.
342 Loranger J. M., of Loranger & Loranger
344 Loranger O. L., of Loranger & Loranger
346 Baillargeon Vital, P. O. clerk
368 Benard, Bastien & Co., lumber merchants

VISITATION, from 423 St Mary north to the City boundary, St James and St Mary wards

1 Panneton André, bookkeeper
4 Connolly Patrick, plumber
12 Armstrong J. D., locksmith
Marsan dit Lapierre U., shoemaker
14 Gauthier L., boots and shoes
Dickson Ellis, bookkeeper
15 Hogan Patrick, beer bottler
16 Bourassa Noë, butcher
18 Bourassa Jean Baptiste, butcher
20 Alarie Moïse, guardian

Here Craig st. intersects.

24 Robichaud Mrs. C., wid O.
26 Demontigny T. A. T., agent
Beaudoin Camille, carriagemkr
Prieur Aug., baggageman
28 Constantineau Mrs. F., wid M.
30 Lafranchise Mrs. A., wid L.
Ladébouche Frs., laborer, r
Millejours Fred., laborer, r
Demers Léon, mason, r
Simard Charles, laborer, r
Hermily Jean, laborer, r
Gamache F., shoemaker, r
McQuinly Mrs. I., wid Chs., r
Leduc Chs., shoemaker, r
32 Leblanc Cyprien, driver
34 Duhamel Louis N., grocer
Duhamel Joseph, sen.
34½ Giroux Amedée, joiner
35 Congregational Nuns school, rev. sister Visitation, superioress

Here Napoleon st. begins.

39 Colquhoun Miss Elizabeth
Colquhoun Alexander, clerk
41 Rousseau Mrs. Eliza, wid Ed.
44 St Vincent de Paul asylum, rev. sister St Thomas, superioress
45 Bazinet Henri, wood dealer
47 Drapeau Chs.
49 Thomas Maxime, shoemaker
51 Armand George, laborer
53 Wheeler Charles, saddler
55 Orsali Joseph, grocer

Here Lagauchetière st. intersects.

56 Chanzy Calixte, grocer
59 Sabourin Nap., foreman
60 Lecours Charles, painter
61 Roussille Miss E., dressmaker
62 Vaillancourt Joseph, laborer
63 Bédard James, carriagemaker
64 Nantel Adolphe, carter
65 Charbonneau Jean Bte.
66 Cousineau Mrs. M., wid L.
Hansselman —, carter, r
Renaud Stanislas, painter, r
Hébert Jean Baptiste, laborer, r
Touchet Joseph, carter, r
67 Lespérance Léon, joiner
68 Cantin F. X., joiner
Maheu Pierre, laborer, r
Goulet Mrs., wid A., r
Dubé J. Bte., plasterer, r
69 Lalumiere Narcisse, shoemaker
Cadotte A., painter, r
Lavoie T., shoemaker, r
Poulin Félix, trader, r
Jobin Louis, carpenter, r
70 Girard Charles, butcher
71 Smith James, carter
Levasseur Chs., shoemaker
72 Valiquette Joseph, carter
73 Deslauriers Mrs. C., wid F. X.
Gourdeau Félix, com traveller
74 Fullum William, butcher
75 Trudeau François Xavier, carter
76 Gougeon Mrs. E., wid Frs.
77 Groleau Frédéric, driver
Houle J. B., carriagemaker, r
Gauthier Mrs. Z., wid M., r
St George T. J., laborer, r
78 Depatie Mrs. H., wid Ant.
Depatie Onésime, joiner
79 Côté Louis, clerk
80 Lebrun Louis, butcher
80½ Simard Jos.
81 Belisle T., merchant
82 Aubertin Roger, laborer
82½ Bélanger George, clerk
83 Paquette Jos., shoemaker
84 Fabes Miss Philomène
85 Leblanc Suplien, carter
Marcotte J. B., stonecutter
86 Ladurantaye Mrs. Zoë, wid A.
87 Lauzon Mrs. J., wid O., dressmaker

JAS. BAYLIS & SON—CARPET, OIL CLOTH & CURTAIN WAREH'SE—459 & 461 NOTRE DAM

88 Latulippe Louis, carter
90 Cléroux Elizée, grocer

Here Dorchester st. intersects.

94 Montmarquet P. C., bookkeeper
96 Prudhomme Jos., joiner
98 Robillard Nap., M.D., physician
100 Dozois Edward, baker
Côté Alphonse, tailor, r
102 Carle Pierre, saddler
Carle Nap., clerk
102½ Archambault Joseph, driver
102½ Boucher Nap., moulder
102½ Renaud Joseph, laborer
104 Lamoureux Pierre, plasterer
106 Villeneuve J. Bte., butcher
107 Oblats rev. Pères, St Peter's church, rev. Father Tortel, superior
108 Gaudette T., laborer
110 Gaudette Joseph, shoemaker
Leblanc Frs.
113 Maitrise St Pierre, rev. Père Drouet, director
114 Fullum George, butcher

Here Rose st. ends.

118 Bonami Pierre, contractor
119 Desjardins Félix, grocer
120 Lamirand Nap., printer
121 Puize A., schoolmaster
122 Marois Pierre, engineer
123 Hamelin Eugène, blacksmith
124 Végiard Alp., shoemaker
125 Routhier Miss A., dressmaker
126 Charbonneau Miss A., dressmkr
Welsh Patrick, carpenter
128 Lebeau Miss Caroline
Brunette Ovila, carter, r
Martin Joseph, carter, r
Coulombe Narcisse, laborer
129 Meunier Alfred A., M.D.
130 Cegalla Timothée, fruit dealer
131 Gravel Gustave, bookkeeper
132 Laurin Joseph, laborer
Beauchamps Evariste, joiner
133 Choquet J. Bte., hatter
134 Prévost Moïse, wood dealer
135 Robert J. Bte., grain store
137 Galibert Calixte, of Calixte Galibert & Son
Galibert Emile, of Calixte Galibert & Son
138 Couture Louis, trader
140 Cawthorn Ths., fish dealer
143 Boulet Miss, dressmaker

Here St. Catherine st. intersects.

156 Dieudonné Henri, butcher
158 Archambault Eug., joiner
Millette Jules, tinsmith
Emond Janvier, painter
Metay Joseph, laborer
159 Renaud Alex., joiner
160 Vaillancourt Grégoire, grocer
161 Montmarquette Cyrille
162 Larivière Césaire, storeman
Smith Mrs. S., wid Robert
163 McKay Wm., bookkeeper
164 Chartrand Moïse, grocer
Telmosse Louis, bakery, r
165 Gagnon Mrs., wid E.
166 Silvain Louis, carter
168 Dufresne Frs., joiner
Latour Michel, laborer, r
Rocheleau Mrs. M., wid A.
Lecours Godfroi, plasterer, r
169 Meunier Augustin, butcher
170 Pickett Mrs. Agnes, wid John

Here Allard st. ends.

172 Gérard David, shoemaker
Chalifoux X. O., shoemaker, r
Racette Joseph, plasterer, r
Lavois Mrs., wid Frs., r
Villeneuve Jos., baker, r
Lapointe Zotique, cooper, r
173 Boulard Pierre, plasterer
174 Pelletier J. Bte., printer
175 Dompierre Theophile, carter
176 Ahelo François, trader
177 Stonehouse Ths., sailmaker
Beaulieu Mrs., wid Joseph, r
178 Bleau Joseph, bricklayer
Champagne Edmond, bailiff, r
180 Vaillancourt Mrs. A., wid M.
Contriant A., policeman
181 Mathieu Onésime, carpenter
182 Hamel J. Bte., carpenter
183 Dupuis Louis, laborer, r
184 Dufault Augustin
Dufault P. Dosithé, bookbinder
Dufaux J. Octave, shoemaker
186 Laverdure Narcisse, carter
188 Chatel Mrs. A., wid Louis

Here Mignonne st. intersects.

190 Lussier Joseph, dry goods
191 Frappier Jos., grocer
192 Côté Pierre, stonecutter
193 Dufault Félix, trader
194 Trepanier Jos., tinsmith
195 Sourdif Aimée, carter
196 Normandin Joseph, wood dealer
197 Senécal Pros., shoemaker
199 Sourdif Medéric, laborer
200 Collin Evariste
201 Brunet Isaïe, joiner, r
Leblanc Frs., laborer
203 Pilaire Ant., carter
204 Durand Michel, joiner
Nantel Cesaire, trader, r
Lauzon Adolph, bricklayer, r
205 Provost Mrs. C., wid David
206 Papineau Frs. X., grain store
207 McMolan Miss Mary
Charbonneau A., shoemaker, r
207½ Turcotte J. Bte., laborer
209 Lambert Mrs. A., wid H.
Mercier Narcisse, carpenter, r
210 Duclos Joseph, baker
210½ Cawthorn Wm., fish dealer
211 Bourbonnière Miss Aurélie
212 Boissy Edm., bricklayer
212½ Rochett Barthélemi, mason
213 Landry J. Bte., cooper
214 Hudon D. P., clerk
Loiselle Thomas, joiner
215 Brazeau Cyrille, joiner
216 Lardi Eusèbe, cooper
Duclos Amédée, merchant
217 Graham Pat., contractor
218 Langlois Charles, shoemaker
Hogue Alphonse, shoemaker
Pichette Mrs. M., wid Hilaire
219 Archambault Jos., collector
220 Lavigne Chs., laborer
Benoit Mrs. G., wid Henri
Bénard Narcisse, bricklayer
222 Fisette Dosithé
Venne Toussaint, potashmaker
224 Dubeau Léon, carter
225 Belisle Paul, blacksmith
L'Archévêque L., laborer
226 Gervais Jérome, baker
Sney Ed., ship carpenter
227 L'Archévêque Stanislas, grocer

Here Logan st. ends.

228 Beaudin Toussaint, butcher
229 Lauzon J. Bte., trader
230 Richelieu Jos., wood dealer
231 Tassé Joseph, carter
233 Hamel François, carter
235 Ducas Alexis
239 Rochon Mrs. S., wid E.
Beland Louis, mason, r
Beaudoin Modeste, laborer, r
239 Latour Israël, carter, r
Thouin Pierre, laborer, r
Latour Louis, joiner, r
240 Girard Jos., sen., butcher
241 Lafleur Chs., hatter
242 Girard Jos., jun., butcher
243 Jobin M., blacksmith
244 Langlois Bruno, shoemaker
245 Granger Godefroi, butcher
246 Egan John, policeman
248 Carle F. X., laborer
249 Richelieu Ed., butcher
250 Carle Nap., grocer

Here Robin lane begins.

252 Belair L. A., grocer
253 Garnon Martyre, carter
255 Favreau Edmond, butcher
256½ Lionais Geo., of Lionais &
257 Peltier Joseph, grocer
257½ Martel Joseph, joiner, r
Lepine Joseph, carter, r
259 Charpentier J. B., trader
259½ Bourgoin Pierre, currier
Courval Louis, laborer, r
Mercure Nazaire, laborer, r
Compagna Joseph, laborer,
Champagne Frs., sen., r
260 Harvey Thomas, contractor
262 Bisaillon Noël, storeman
263 Lachapelle Onézime, trader
264 Ethier Pierre, laborer
265 Lavoie J. Bte., laborer, r
Bergeron Nap., laborer, r
266 Barley John, laborer
268 Peltier T., laborer
269 Beaudoin Joseph, laborer
270 Aubrillant Gilbert, carpente
271 Thérien Dom., carter
274 Desrochers J., sen., potashma
275 Dépatie Mrs. Etienne, midw
277 Dépatie Etienne, hotelkeeper
278 Desmarteau Joseph, laborer
Constantineau Jos., laborer,

Here Lafontaine st. ends.

285 Blondin Pierre, tanner
286 Sweeny Patrick, laborer
287 Emerson John, fruit dealer
288 Durocher T., laborer
290 Viau Stanislas, trader
292 Lapierre Andr, cabinetmak
300 Lamotte & Laframboise, curr
307 Lavigueur Louis, carter
309 Levèque Joseph, laborer
310 Bellehumeur Cyriac, brickla
311 Bouchard Pierre, grocer
312 Grenier Evariste, shoemaker
Durocher Joseph, contractor
Gauvreau Nap., carter, r

Here Nonancourt st. ends.

313 Laframboise Guillaume, labo
314 Thérien Adolphe, laborer
Gauthier George, laborer, r
Villeneuve Louis, shoemaker
315 Thérien Eusèbe, laborer
316 Robert Vital
317 Raymond Benj., mason
Labelle Joseph, baker
318 Lapierre Joseph, carter
Durocher Elie, shoemaker, r
319 Rodier Chrysologue, carter
Perras Frs. X., painter
320 Ethier Nicolas, butcher
322 Simard Miss Julie
324 Desmarteau Frs., carpenter
327 Clark D. W., carter
329 Scanlan Wm., laborer
330 Hogue J. Bte., wood dealer
332 Landry J. Bte., shoemaker
Bourassa Hercule, joiner, r
334 Gascon Philéas, joiner
Lachapelle Amédée, driver, r

BAYLIS & SON keep on hand the best makes in BRUSSELS and TAPESTRY CARPETS

Bouard Chs., laborer
Prudhomme Louis, shoemaker, r
Laporte Merodac, grocer
Gascon Jos., butcher, r

Here Ontario st. intersects.

Desormier Frs., shoemaker
Bergeron Louis, planing mills
Grève Edouard, laborer, r
Larivière Pierre, laborer
Dumond T., laborer, r
Robillard J. Bte., laborer
St Jean Mrs. C., wid A., r
Lemay François, trader
Lesiege Ernest, shoemaker
Rodier J. Bte., carter
Beaupré George, shoemaker
Rodier Frs. X., laborer

Here Parker lane ends.

Leclerc Geo., grocer
Baron Jos., stonecutter
Trachel Mrs. S., wid John
Vincent dit Lapierre A., laborer
Durocher Azarie, carter
Fortier Alderic, baker
Cadieux Frs., plasterer
Cadieux Honoré, plasterer
Desjardins Joseph, laborer
Langevin Damase, grocer
Lamoureux F. X., shoemaker
Depatie Joseph, laborer
Guindon Noé, carpenter
Perrier Joseph, laborer
Langevin Damase, grocer
Fox Ths. M., glue, size, &c.
Gauthier Mrs. E., wid Frs., box factory
Barrette J. Bte., joiner
Devisand Julien, laborer
Maillebiau Alp., mason
Prost Victor, laborer
Lecommandeur F., engineer
Hochedey Ant., laborer
Fournier Hyacinthe, joiner
Ducas Marc, trader
Jolicœur Louis, joiner
Stuart J., glue and oil manf
Michaud Ed., shoemaker
Levellié Fidèle, laborer
Gougeon Joseph, hotel
Murray James, shoemaker, r
Gravier Mrs. V., wid J. Bte.
Paquette Roch, shoemaker, r
Belisle J. Bte., laborer, r
Goulet Adolphe, laborer, r
Garand Pierre, laborer
Masson Edward, laborer, r
Ambroise Alex., carpenter
Henault Mrs., wid Frs., r
Gravier Joseph, laborer
Boswell Fer., shoemaker
Soucisse Chs., shoemaker
Quintal Aug., shoemaker, r
Vadeboncœur C., shoemaker, r
Martel Theo., joiner
Lafleur Jean, shoemaker
Deliele Jules, mason
Chartrand Olivier, trader
Biette Israel, shoemaker
Shields John, laborer, r
Marteau Mrs. P., wid C.
Deglandon Joseph, laborer, r
Laperle Ed., bricklayer, r
Archambault L., sen., laborer
Gladu Bruno, shoemaker
Archambault L., jun., laborer
Bougie Joseph, baker, r
Viau Vital, laborer, r
Imbault Magloire, laborer
Dorion Olivier, turner, r
Lacatel Jules, laborer
Juteau Joseph, laborer, r
Gauthier Pierre, laborer, r
Galipeau Alexander, r

436 Porter & Savage, leather belting

VITRE, from 12 St Denis west to 62 St George, St Lawrence and St Louis wards

4 Hamel Mrs. C., wid F., bdg hse
Cajetan Edouard, clerk
Hamel Cajaten, bookkeeper
Duranceau Oscar, clerk
Jouffray C. J., druggist
Brunet Alexis, clerk
Defoy Geo., clerk
Chartier Utrope, carver
Perrin Léonidas, hardware
Decoigne Edouard, clerk
6 Bourdon Denis, photographer
Doyon J. A., bookkeeper
8 Montanari Paul, customs officer
Montanari Paul, jun., clerk
10 Benjamin Pierre, bdg hse
Benjamin Ludger N., clerk
Benjamin Raphael V., clerk
Benjamin Ant. A. A., clerk
Benjamin Henri E., clerk
11 Siméon Louis, clerk
Filion Henri, conductor
Siméon Mrs. L., wid L.
12 Webster Robert, engineer
Dubord Mrs. Maria, wid A.
Parker Robert, stonecutter
Rivet Israël, clerk
16 Barbeau Chs. M., wood turner
Garand Moise, notary
17 St Jean R., grocer

Here Sanguinet st. intersects.

21 Murphy James, grocer

Here St. Elizabeth st. intersects.

45 Richardson Geo., clerk
Martin Alex., clerk audit office
Briggs Henry, clerk audit office
47 Brassard Télesphore, clerk
49 Benoit Ulric, P. O. clerk
51 Lemire Moïse, leather merchant

Here German st. intersects.

61 Parent A. D., jun., bank clerk
Parent Joseph, bookkeeper
63 Grenier Wilfred, advocate

Here St. Constant st. intersects.

71 Phillips J. Z., bdg hse
72 Cardinal Louis, bdg hse
Meagher Thos., com traveller
73 Viger Amédée, clerk
Moretti Arthur, clerk
74 Fayette Mathurin, blacksmith
Leblanc J. A., clerk
75 Woodlock Francis, P. O. clerk
Hospice Ste. Bathilde, Miss S. Bissonnette, directress
77 Thériault M. P., traveller
Dion Marcello, shoemaker, r
Lalonger Pierre, laborer, r
Mongeon Benjamin, laborer, r
78 Ethier Selhem, joiner
80 Galligan John, driver
Wilson Joseph, baker
81 Bathia Louis, laborer, r
Beauchamp J. Bte., laborer
Roy Benjamin, polisher
83 Turpin Zéphirin, barber
84 Kain Mrs. Ellen, wid James
85 Courtien Paul, cook
86 Morrisey Patrick, storeman
87 Meroni Carl, machinist
90 Perrault Wilfred, painter
Painchaud G., carriagemker
92 Mathurin Frs., tailor
Edmond Joseph, grocer
93 Meunier Charles, grocer

Here St. Dominique st. intersects.

95 Bruneau Robert, clerk
99 Cook Thos., whitewasher
101 Marchand Octave, clerk
103 Desrochers Adolphe, clerk
104 Mullen James, grocer

Here St. Lawrence st. intersects.

105 Labelle Mrs. C., wid X., furniture dealer
107 Bélanger Antoine, contractor
108 Tallioretti L., blacksmith

Here St. Charles Borromée st. intersects.

117 Miller R. H., grocer
118 Baylis Arthur, grocer
121 Hennessey Miss Ann, bdg hse
Caffrey Ths., upholsterer
Champitt Alfred, clerk
Loye Frs., policeman
Racey Chs., conductor C.P.R.
O'Riley Bernard, policeman

Here White's lane begins.

123 Taillanchierre Frs., stonecutter
Bibbi Victor, bdg hse
125 Wilson Henry, com traveller
126 Reilly William, bdg hse
Spicer J. H., com traveller
Anglin D. Richard, canvasser
127 Malone Peter, laborer
Phœnix John, watchman
128 Crowley James, clerk
129 Fahey P., contractor
130 Murphy Thos., laborer
131 Girardet H., blacksmith
132 Williams Chas., dyer
133 Gunneth Garrett, laborer

Here Court av. begins.

134 Cosgrove John, trader
Acheson C., shoemaker
136 Lahey Mrs. Bridget, wid P.
Lynn Patrick, storeman
140 Cousineau Joseph, blacksmith
142 Patton P. T., insurance agent
144 Lander Mrs. Emily
Adams John, engineer
146 Mallette A., public market

Here St. Urbain st. intersects.

147 Scanlan John, grocer, r
149 Craig J. W., & Co., grocers, &c.
150 Costello P., grocer
151 Sullivan Wm., grocer
Foley John, engineer
152 Fitzgibbon M., customs officer
Cooper Robert, storeman
153 Sweet Frederick, gilder
Clarke John, storeman
154 Hearns Michael, express driver
155 Johnston John, gilder
Wiener Joseph, laborer
156 O'Neill Hugh, laborer
157 Poet Mrs. A., wid Jas.
158 Coo C. C., machinist
159 Ford J. C., machinist
161 Walker Alexander, printer
Livingstone J. H., fireman
Clembail Louis, blacksmith
163 Forbes A., sexton Cotté st. ch
Keenan Bernard, tailor
Reilly Francis, saloon

Here Cotté st. intersects.

176 Spence George, moulder
180 Loughman John, horse shoer

Here Chenneville st intersects.

181 Kerans Daniel, grocer
182 Scanlan Mich., grocer
183 McCormack Thos., cabinetmaker
187 Shannon Miss, dressmaker
189 Scanlan Timothy, grocer

JAS. BAYLIS & SON—CARPET, OIL CLOTH and CURTAIN WAREH'SE—459 & 461 NOTRE DAM

VOLTIGEURS, from the River, off 306 St Mary, north to 58 Laganchetiere, St Mary ward

2 Baker Peter, laborer
12 Stuart John, machinist
Toohey John, laborer, r
Aumont Phillippe, laborer, r
Tremblay Mrs Lisa, wid Jos., r
Gravel Anselme, laborer, r
Tremblay Max., blacksmith, r
Tremblay Athanase, laborer, r
14 Aumond Moïse, fireman
16 Dahil Charles, carter
18 Donais Joseph, shoemaker

Here St. Mary st. intersects.

27 St Jean Joseph, saddler
38 Langlois dit Lachapelle Louis, joiner
Langlois dit Lachapelle Louis, jun., joiner
40 Larose Mathias, joiner
McLean Robert, laborer
45 Donais Alfred, fireman

Here Craig st. intersects.

51 Ferguson Patrick F., trader
White James, butcher
53 Hutchison Wm., carpenter
54 Fraser Miss C. E.
55 Lapierre Toussaint, carter
56 Tisdale John, moulder
57 Vidricaire M., carter
Columbus E., plumber
Jones W., laborer
Dillon Richard, shoemaker, r
Tisdale James, laborer, r
59 Perkins Chas., engineer
Christie Henry, laborer, r

WATER, from Lacroix to Voltigeurs, on the River side, St James and St Mary wards

1 Menard Frs., policeman
Guilbeault Narcisse, laborer
3 Pelletier Joseph, laborer
5 Martin Joseph, shoemaker
Archambault Eusèbe, printer
7 Juleau Maurice, tinsmith

Here St. Ignace st. begins.

Here Panet st. begins.

69 Fournier Christophe, clerk
Berlinguet George, sculptor
71 Derome Louis, laborer
77 Phelan Thomas, carter
81 Watson John, blacksmith

Here Barclay st. begins.

Here Brock st. begins.

127 Charbonneau Edouard, carter
Aubrey David, sen, upholsterer
Cloutier Charles, sen, laborer
Cloutier Charles, jun, laborer

Here Montcalm st. begins.

135 Pagé Pierre, cook
Vincent Joseph, boatman
143 Brennan John, laborer

Here Grant st. begins.

146 Benoit Francois, laborer
Couture Mrs. Agnes, wid Adrian
Cassirand J. Bte., laborer
148 Hatton Désiré, mason
Patenaude Joseph, baker
Neil Patrick, laborer, G.T.R.
Cerini Jean, furnisher
Ferrari Joseph, laborer
148 Orcheski Stanislas, cook
Ferraillez Joseph, laborer
168 McDonald W. C., tobacconist

Here Jacques Cartier st. begins.

185 Bronxes Guillaume, grocer
187 Rhéaume Jean, trader
Lecours Louis, laborer
Robert Amable, carriagemaker
Gauthier Cyrille, laborer
189 Cunningham John, innkeeper
193 Carr Pat., groom
197 Milligan William, soapmaker
Charest David, laborer
Demers Toussaint, pork dealer
199 Chaput Joseph, laborer
203 Cadieux Charles, saloon
Dubois Ferdinand, joiner
Déragon Toussaint, saddler

Here Woodyard st. begins.

Government store
Pope major Samuel, military storekeeper
Mullin Robert, caretaker

Here Lacroix st. begins.

221 Brigade office of Volunteer Militia
Fletcher lieut.-col. J., D.A.G., No. 5 district
Bacon lieut.-col. Thos., D.A.G., brigade major No. 5 district
Harwood De Lotbinière lieut.-col. Ant. C., D.A.G., No. 6 district
D'Orsonnens lieut.-col. Gustave d'Odet, D.A.G., brigademajor No. 4 brigade
Boutet Philippe, messenger brigade office
Quebec Gate barracks
Simpson John, assistant messenger brigade office
Beers Mrs. Lucie, wid Augustin

WELLINGTON, from McGill west to Burgess, St Ann ward

1 Beard S. W., & Co, coal yard

Here Grey Nun st. intersects.

Brown A. R. & Co., coal dealers
Copland & McLaren, drain pipes
16 Carroll Patrick, saloon keeper
Carroll Edward, clerk
Carroll John, clerk
19 Copland & McLaren, warehouse
20 Robertson James, metal mercht
23 Gleeson Patrick, laborer
25 Bennett John, blacksmith
27 Morris Richard, sailor
Belleau Daniel, laborer
28 Carroll Jeremiah, laborer
29 Meldrum Geo., public weigher
Walkley John, laborer
30 McInnerny John, storeman

Here King st. intersects.

31 Bryson T. M., & Co., storage
32 Meldrum James, jun., coal yard
33 Cole James, laborer
35 Seery Thomas, blacksmith
37 Curry William, trader
39 Buchanan T., provision inspector
41 Neville James, fruit dealer
44 Doheny James, government meat inspector
45 Heron R., of Murray, Heron & Co.

Here Queen st. intersects.

57 Strachan Adam, laborer
58 Smith W., & Bro., Mo tobacco works
71 Huber P., shoemaker
73 Macdonald D. J., grocer

Here Prince st. intersects.

75 Loughman & O'Flaherty, g
77 Morin Pierre, laborer
Prévost Alfred, laborer
78 Cameron Miss C. H., dressm
79 McLaughlin Alex., cabinet
80 Liggett Robert, gardener
Heasley Samuel, laborer
McCormack John, laborer
Liggett Alexander, laborer
Wilkie Robert, blacksmith
Murphy Edward, cooper
81 Ramsay T. & Son, paint m
82 Wilkinson George, stevedo
87 Jones David, porter
Jones James, barber
89 McCormack James, labore
Gibson James, storeman
90 Alarie J. B., threshing mac manufacturer
91 French Charles, blacksmith
French Mrs., millinery dressmaking
Woods Mrs. Sarah, wid Ro
95 Gittus Robert, confectioner
97 Schofield Joseph, saloonke

Here Duke st. intersects.

99 Kehoe James, of James K & Co.
100 Sutherland Angus, grocer
101 Hearn Robert, laborer
102 Weir James, engineer
Weir Robert, engineer
103 McCulloch Wm., ham cure
105 Gethings Mrs. Mary, wid dressmaker
106 Lennon Andrew, boots and
107 Benning Wm. Alexander
108 McCulloch & Wilson, groce
McCulloch Kennedy, of Mc loch & Wilson
109 Gellatly John M., jeweller
110 Elliott Robert, moulder
Rogers R., checker
Kelly William, express driv
Creelman M., boilermaker
Phillipps Peter, machinist
111 Johnson John, sail maker
112 Lawson John, blacksmith
113 McKenzie David, grocer
114 Aitken James, plasterer
117 Hobbs Mrs. Eliza, wid Thom
Sutherland F., cabinetmake
118 Hamilton John, machinist
Anderson Joseph, bread dri
119 Cockburn John, shoemaker
121 Mitchell Peter, of Mitchel Wilson
122 Goodfellow James, furrier
123 Higgins Peter, boilermaker
125 Gellatly George W., watchm
126 Prévost Peter, ship carpente
128 Wilby C. H., & Co., rag metal merchants
129 Walker John, dry goods

Here Nazareth st. intersects.

131 Leroux André, butcher
133 Wells James, stevedore
135 Arahill M., grocer
136 Canada Presbyterian Mis chapel
137 McQueen Angus, confection
139 O'Kane J., & Co., painters
O'Kane John, of John O'K & Co.
139 Briton George, bolt maker
143½ McNichol Mrs., wid George

JAMES BAYLIS & SON keep constantly on hand a large stock of Curtain Materials and Cornices

Barr Robert, carter
Baird J., plumber and tinsmith
O'Leary Mrs. Johana, wid John, boarding house
Doyle Patrick, laborer
Doyle John, laborer
Gordon Michael, laborer
Redforth John, painter
Wallace John, boiler maker
Flan Daniel, boots and shoes
Holland Mrs. Catherine, wid C. midwife
McShane Owen, sen. carter
McShane Owen, jun., engineer
Mohan John, carter
Mahan Richard, plumber
Lyons John, saddler

Here Dalhousie st. intersects.

Fire station No. 3, Fred. Haines, guardian; Ths. Manion, Ths. Donohue, Michael Barry, William Donald, firemen
Higgins Francis, saloonkeeper
Lamont Olivier, laborer
McCulloch Francis, assistant chief fire department
Lattimore Ths., leather cutter
Graham Patrick, moulder
Lynn David, dry goods mercht
Johnston David, of Johnston & Thomas
Allen Mrs. C., wid James
Henry Charles, moulder
Jackson Thomas, engineer
Elliott Richard, laborer
Johnston Henry, laborer
Kinsay John, carter
Avery Henry, saloonkeeper
Turner John, wood merchant
Lynel John, laborer
Lagrart James, laborer
Lynch Patrick, shoemaker
Sanders John, laborer
Newman Charles, dry goods
Allehumeur Elie, barber
Sullivan Florent
O'Keefe Mrs. M., wid P.
Lagrart Archibald, carter
McDonald Thomas, clerk
Lamegar Geo., tobacconist
Lynch William F., grocer
Lynard John, laborer

Here Ann st. intersects.

Neville John, wood yard
Milligan David, dry goods

Here Shannon st. begins.

Martin Flavien, saloon keeper
Lyons Anthony, com merchant

Here Colborne st. intersects.

King William, cooper
Montreal Warehousing Co.
Lyons James, oil store

Here Young st. begins.

Lacrotte L., laborer
Holiday Andrew, cooper
Lacaire J. Bte., cooper
Lyons Arthur, saloon

Here Murray st. begins.

Lyons William, flour merchant
Lyons James, storeman

Wellington st. crosses the canal.

Lynney Martin, saloonkeeper
Neville Abraham, carter
Lyons Nathaniel, shoemaker
Lynch Wm., clerk G.T.R.
Lyons Robert, laborer
Lynch George, watchman

355 McDonald John, laborer
King Mrs., dressmaker
355½ Anderson Michael, laborer
357 Smith Charles, grocer
359 Boyd Thomas, painter
Templemare John, laborer
359½ Wake John, watchman
Foster George, laborer
361 McMullins Dennis, laborer
365 McEwen Neil, laborer
367 Ford Charles, machinist
369 Stanley James H., dry goods
369¼ Martell Robert E., storeman
369¾ Prowse Mrs. G., wid Samuel
371 Prowse Leonard, tinsmith

Here St. Columban st. begins.

373 Coghlan Dennis, grocer
373½ McKillop John, joiner
375 Smith Thomas, laborer
383 Black Thomas, blacksmith
385 Henderson John Wm., laborer
James William, laborer
387 McElhinney Jas. H., carriage-maker
McElhinney John, cabinetmaker
389 Mulhern Patrick, foreman
389½ Brain Francis, shipper G.T.R.
391 Irwin Robert, engineer
391½ Seney George, tel operator G.T.R.
393 Morton James L., clerk G.T.R.
395 Martin Ths., saloonkeeper
Porter —, packer
Daly William, laborer
Bond —, packer

Here Etienne st. intersects.

397 Gunning Bernard, grocer
Montreal City and District Savings bank, Wm. Daly, agent
403 McAllen Miss Ellen, dry goods
405 Moley John, bookkeeper
Gilbride Edward, brakeman
Reekie William, gasfitter
Donohoe Lawrence, carter
415 Duffin William E., laborer
417 McNeil Thomas, laborer
419½ Maynard William, confectioner
421 Tracey Dennis, trader
423 Flanigan John, laborer

Here Farm st. begins.

427 Pujos Alex., joiner
429 Colombe David, stonecutter
Duval Israël, stonecutter
431 Reid John, merchant tailor
431½ McNichol James, engine driver
433 Callaghan Robert, grocer
435 O'Brien Patrick, packer
437 Christian Thos., cabinetmaker
439 McWilliams Mrs., dressmaker
441 Hughes Thomas, engineer
443 Frawley Patrick, shoemaker
Mullins John, watchman
445 Clarke Thomas, fireman
447 Lowe George, cabinetmaker
449 McCabe Thomas, grocer
451 McAvoy John, boilermaker
453 Mason John, grocer
455 McKillop Mrs. C., wid John
457 Turner George, furniture dealer
458 Grace churchr, rev. — Belcher, pastor
Grace church school, Miss J. Fraser, teacher
459 O'Rourke John, wood dealer

Here Grand Trunk and Centre sts. begin.

Here Condé st. begins.

477 Perry John A., millwright
481½ Anderton John, pin maker
483 St Gabriel school, of the Congregation de Notre Dame, sister St Joseph, directress

Here Mullin st. begins.

511 Rodger Thomas A., M.D.
527 Smith James, conductor G.T.R.
O'Hara J., baggagemaster G.T.R.
Empey H., conductor G.T.R.
Empey U., conductor G.T.R.
Jefferson H., brakeman G.T.R.
Page James, brakeman G.T.R.
529 Rodden Edward, laborer
531 Fuller Wm., M.D.
535 Coghlan John, laborer
537 Collins Mrs., wid David
539 Malone Michael, laborer
541 Clement Padgen, engineer
557 St Charles Club house, Henry Lomas, proprietor
Armstrong W., conductor G.T.R.
Larose Henry, conductor G.T.R.

Here Richmond st. begins, the Grand Trunk Railroad intersects and Sebastopol st. ends.

576 Cronshaw M. R., Victoria Bridge hotel
Davy J., jun., clerk G.T.R.
Pitt John, fitter
Jeffs W. J., clerk G.T.R.
Hogan T., brakeman G.T.R.
Brownlee T., brakeman G.T.R.
Walker T., fireman
Stanley J. H., dry goods
Tough R., brakeman G.T.R.
477 Nye William, locomotive engineer G.T.R.
578 Cardell John, engineer G.T.R.
579 Dott Robert, machinist
580 Lamb William, engineer
581 Clark Alex., fitter
582 Carter Wm., grocer
583 Bolton Charles W., hotelkeeper

Here Congregation st. intersects.

584 Barnes Fred., M.D.
585 Hopkins Wm., clerk
Brown George, clerk
586 Stewart Alex., engineer G.T.R.
588 Howard John, blacksmith
590 Wesleyan Methodist church
591 Haynen Wm., merchant tailor
595 Doig Alexander, hotelkeeper
Lawrence Louis, brakeman
Casselman M. M., brakeman
Groves Charles, engineer
Brickley Samuel, fireman
Patterson Samuel, tanner
598½ Hickin George, laborer
600 Reynolds Richard, grocer
601 Virtue Mrs. Eliza, wid Robert, meat stall

Here Magdalen st. intersects.

606 Mackay Mrs. M., wid David
Richmond T., engine driver
Nettle James, clerk
607 Wayne John, grocer
608 Anthony James, fitter
609 Ramsden George, painter
610 Surgeon Robert, boilermaker
611 Kell Roderick, machinist
612 Veary Samuel, engineer
613 Dade Henry, carpenter
614 Corner Charles, turner
615 Surgeon Daniel, boilermaker
616 Newman Joseph, carpenter
617 Wilkinson Henry, engineer
618 Pepall William, chairmaker
620 Taylor Henry, fireman G.T.R.
621 Maloney Patrick, shoemaker
622 Shetler George, joiner
623 Todd T. G., grocer
624 Matthews S. R., machinist

Here Burgess st. intersects.

JAS. BAYLIS & SON—CARPET, OIL CLOTH and CURTAIN WAREH'SE—459 & 461 NOTRE DA

Johnston William, grocer
Mason John, butcher
McFarlane Mrs. C., wid J.
Shepstone Edward, engineer
508 Gaskell Joseph, clerk
Clarke Henry, shipper G.T.R.

WIDOWS LANE, off 45 Blake, St Mary ward

Roy —, laborer
Béleau F. Xavier, carter
Beauchamp J. Bte., laborer
Lessard George, tobacconist
Edward James, laborer
Dargi Louis, laborer
St Germain Aug., restaurant
Roy Ludger, driver
Allarie Mrs. Marie, wid J. Bte.
Loyer Narcisse, laborer

WILLIAM, from 92 McGill west to the City boundary, St Ann ward

1 Charlebois H., grocer
4 Wait Geo., com merchant
6 Young John M.
Bickerstaff Ths., grain inspector
Grant John
7 Demers Auguste, saloon
8 Branch of the Dominion Telegraph Co., C. R. Hosmer, manager
Walker, Corcoran & Co., shirt and collar manufacturers
9 St Charles F. X., & Co., flour merchants
10 Chapman, Reay & Co., general com merchants and brokers

Here Grey Nun st. ends.

13 Vipond T. S. & J., provisions
14 Gould Ira, & Sons, millers
Becker Albert, wool card manufacturer
16 Cochrane G. A., produce
17 Stafford & O'Connor, produce
Gentle W. S., tobaccos
17½ Quinn Patrick, cartage
19 Price John, hides and skins
20 Ayer A. A., & Co., produce
22 Hannan M., & Co., merchants
25 Hamilton & Massey, merchants
26 Leeming T., & Co., commission merchants
30 Ryan M. P., produce dealer
31 McCormack J., hide and leather dealer
Ralston Peter, & Sons, tanners
35 McCready J. & R. & C., wholesale boot and shoe manufacturers

Here King st. ends.

47 Warren S.R., & Co. organ builders
48 Crawford J. D. & Co., warehousemen
53 McCrory & McGoldrick, coal
Mullin M. C., com merchant

Here Prince st. ends.

75 Howley James, contractor
76 O'Brien John, hatter
78 Silverstone Jacob, tobacconist
80 McConnell Wm., steward
82 Findlay Wm., laborer
Gardener Charles, plasterer
84 Smith P. J., clerk
86 Hutchison John, beer driver
88 Hynes Rich., police sergeant
90 Kirby Patrick, printer
92 Murray Mrs. M., wid Patrick
93 Moore John, coal dealer
94 Slattery John, grocer

Here Duke st. intersects.

98 Moore John, checker G.T.R.
Moore S. A., clerk G.T.R.
106 McAleese Robert, varnish manf
112 Brouillette Louis, laborer
Brouillette Miss H., dressmaker
114 Sauvé Hilaire, saloon
116 McKenzie G., contracter

Here Nazareth st. ends.

Haymarket, A. Schwartz, clerk; M. Groulx, assist. clerk
Schwartz A., clerk of hay market
Schwartz Alex., watchmaker
Groulx Maxime, asst. clerk hay market
126 Willson William, wood merchant
128 St Mark's church, ch of Scotland

Here Dalhousie st. ends.

140 Canada Lead and Saw works, James Robertson, proprietor
Robertson James, proprietor Canada Lead and Saw works

Here Inspector st. begins and Ann st. ends.

142 Patterson James, ploughmaker
171 Clendinneng Wm., founder

Here Shannon st. ends.

172 Malchelasse Stanislas, joiner
Davis Henry, messenger G.T.R.
174 Belisle Mrs. E., wid Samuel
176 Callham William, butcher
Beraux Wooldrige, machinist
178 Gorman John R.
181 Dow Wm., & Co., storerooms
188 Joyner John, wood dealer
191 Chadwick George, laborer
198 Doherty Wm., grocer

Here Colborne st. intersects.

194 Elliott M., grocer
196 Greenberg L., merchant tailor
198 Callan James, merchant tailor
198½ Hamilton Henry, express driver
200 McGowan S., watchman
Crevise John, steamfitter
Perry William, laborer
Lauzon Alexis, cook, r
202 Millen Joseph, carter
204 McKeown Patrick, laborer
Martin Hugh, laborer
204½ McKeown Felix, carpenter
McDermott James, laborer
205 Hickey James, laborer
206 Donnelly Edw., moulder
207 Danaher Michael, storeman
208 Doherty Mrs. M., wid Francis
209 Nolan Edward, laborer
210 Keenan Edw., carter
211 McGuire Wm., laborer
212 Costello Pat., clerk
213 Prendergast Thomas, express driver
214 McKeown Peter, grocer
215 Brown Lawrence, laborer
217 Carroll Thomas, carter

Here Young st. ends.

227 Hutchison John, carter
231 Broderick Mrs. Mary, wid John
Harrington John, laborer, r
232 Toohinn John, laborer
McNamara John, laborer, r
233 Irwin Mrs. S. A., wid D.
234 Craven Anthony, laborer
Hagerty L., laborer, r
235 O'Reilly Patrick, grocer
237 Walsh W. G., cooper
238 Connelly James, carter
239 Duranceau Charles F., clerk
Sylvestre Joseph, clerk
240 Gallivan Florence, laborer
241 Walsh Henry, cooper
242 Harman James, moulder
243 Walsh William, carter
Ferguson John, laborer
244 O'Rielly John, laborer
Pullen James, storeman

Here Murray st. intersects.

246 Acton George, grocer
247 Rolland Wilfred, butcher
249 Cox John J., furniture dealer
250 Redmond John, news dealer
250½ Cunningham Mrs. M. laundress
251 McCready Mark, school m
Valade Joseph, wheelwrig
252 McCarthy Felix, turner
Fox Mrs., wid B.
253 Halliwood Thos., laborer
Harrison Thos., laborer
McGee John, laborer
255 Robillard Pierre, blacksmi
256 Bayley Thomas W., barri
257 Donnelly Hugh, laborer
259 Tracey Mrs. Ann, wid P.
263 Logan John, laborer
266 Parker George, laborer, r
Mooney Alex., storeman
267 O'Reilly John, plasterer

Here Eleanor st. end.

268 Costello Lawrence, grocer
270 Thompson James H., fore
271 Kelly Thomas, carter
272 Murphy John, storeman
Mooney Mrs. Mary, wid J
273 O'Neil Patrick, grocer

Here Mondelet t. begin.

275 O'Neil Daniel, trader
279 Tuggey Richard, policema
281 Mitchell Robert, brassmo
283 Ballantyne R., steamfitte
295 Bennie Mrs. Mary, wid W
296 Kavanagh Pat., laborer
287 Rowe James, carter
288 Burns William, laborer
Kavanagh P., messenger
289 Galvin Pat., laborer
290 Gradey Patrick, laborer
291 Norris Benjamin, laborer
292 Fitzgerald Mrs. E., wid J. milkwoman
Downey Mrs. C., wid Th milkwoman
Meehan Thomas, laborer
Cosgrove Mrs. W., wid M
Murphy Michael, laborer
293 Dart M. H., carpenter
Stinson John, laborer
294 Goulden Patrick, laborer
295 McArthur James A., eng
296 Ryan Dennis, laborer
297 Murray Michael, aborer
298 O'Connell Morgan
299 Melmoth Miss E., dresse
Kelly Miss W., dressmak
299½ McCloskey Miss M.
Phelan Thomas, soapma
300 Bone Michael, cooper
301 Whitty Pa., night watc
302 Eagan Michael, laborer

Here McCord st. intersec

307 O'Connell Thomas, salo
311 Inglis William, blacksm
314 Savage Alfred, & Son, oil
316 Grand Trunk stables, Collins, stable master

Here St. Thomas st. en

334 Chambers William, labo
336 Murdock Walter, teamst
338 Campbell John, foreman

BAYLIS & SON—COCOA MATTING, MATS and STAIR RODS—459 & 461 NOTRE DAME ST

Montreal City Saw mills, Wm. Henderson, proprietor
Henderson Wm., proprietor City Saw mills
Fabian John, foreman
Patterson Andrew, laborer
Cunningham Wm., laborer
Matthews William, engineer
Connell Maurice, gardener
Owens & Lee, wood and coal merchants
Finlay F. F., lumber merchant
Rafferty James, laborer
Roussel Isaie, carter
Granger Romuald, laborer
Gagner Ferd., carter G.T.R.
Hudon Edouard, laborer

Here Guy st. intersects.

Costello Henry, contracter
Nightingale Henry, carpenter
Lalonde Hyacinthe, clerk
Cyr Joseph, plasterer
Bienvenue T., wood dealer
Trudel Alfred, nailer
Kendall R., carriagemaker
McGauvran & Tucker, lumber
Dolan Martin, clerk
McCormick John, hide dealer

Here Richmond st. intersects.

Labelle Régis, lumber dealer
Bracken James, nailer
Wheatman John, sawmaker
Murray Patrick, laborer
Lepage Lisippe, joiner
Bourque L., blacksmith
Charest Mrs. O., wid Joseph
Doré J. Bte., laborer
Johnston George, carpenter
Sullivan Thos., laborer
Newton Isaac, blacksmith
Pion Mrs. M., wid Louis
Lane William, grocer
Brown John R., machinist
Charest Abbée, laborer
Charbonneau Frs., joiner
Casey Mrs. Ann, wid James
Spooner Daniel, laborer
Roy Mrs. Julie, wid Edouard
Quaroy Joseph, grocer
Chenette Cléophas, wood dealer

Here St. Martin st. intersects.

Pichette Hypolite, carpenter
Maranda Joseph, sawyer
Lafleur Thomas, carpenter
Beaudoin Jos., carpenter
Verney Edward, laborer
Poirier Léon, carpenter
Duffey Mrs. B., wid Owen
Rochon François, carter
Rochon Frs. Xavier, carter
Henrichon Léon, trader
Spedding H., engineer
Hearn Edward, boilermaker
Marlo Hubert, laborer
Benult Bélonie, laborer
Blackstock Samuel, laborer
Rapple Thos., restaurant keeper
Redmond Thomas, engineer

Here Seigneurs st. intersects.

Proulx Benjamin, sen., ins. agt.
Proulx Benjamin, jun., laborer
Prégeant Frs., carpenter
Aubrey D., carpenter
Leblanc Joseph, carpenter, r
Grisier Eugène, laborer, r
Delorme Louis, carter
Lemay Peter, axe maker, r
Mill stone works, John MacDougall, proprietor
McKay James, iron finisher
MacMahon Thos., machinist

531 Davis James, laborer, r
539 Falardeau Augustin, boilermaker
Auger J. Bte., cabinetmaker
Bainser Antoine, carter
Denis George, carpenter
541 Lindsay Charles, laborer
Harman George, laborer
Clements George, boilermaker
Creighton David, driver
543 Mallette Sylvestre, trader
544 Murphy Patrick, moulder
Charlebois Mrs. Elmire, wid L., r
545 Bertrand David, laborer, r
546 Canaman Mrs. Margt., wid Pat.
548 Mooney James, teamster

Here Chatham st. begins.

550 Forsyth's Marble and Granite works, R. Forsyth, proprietor
555 Burns Thos., watchman
Shaw John, clerk
557 Bennett Mrs. Ann, wid James
Bennett James, laborer
559 Sweeney Mrs. Lucy, wid Miles
561 Vandamme Joseph, boilermaker
Pallette Gédéon, stonecutter
Dumas Joseph, finisher
Varrennes Laurin, roller
Vandamme Adolphe, boilermaker
Lavoine Jules, laborer
Huet Ernest, laborer
Guarrier Edward, laborer
563 Martelle France, gardener
565 Breux Narcisse, carter
567 Benoit Alexander, stavedore
572 Gage & Cooper, cabinet factory
Howley James, contractor

WINDSOR, formerly St. Francois de Salles, from 129 St Antoine north to Dominion sq, St Antoine ward

Ledoux B., carriage factory
7 Ledoux Bruno, carriagemaker
15 Evans Mrs. A., wid S.
17 Kay Mrs., wid J.
18 McLean John, plasterer, r
19 Jackson John, plasterer
Matley W. A., bookkeeper
20 Finn Timothy, trader
22 Smith Augustus, organ builder
24 Swan A., of Robertsons, Linton & Co.
26 Shaw Joseph William

Here Donegana st. begins.

27 O'Neill R., of J. & R. O'Neill
Higgins Robert, r
28 Ritchie David, tobacco manuf.

Here Osborne st. commences.

70 Bond very Rev. William, dean of Montreal.

WOLFE, from 507 St Mary north to Sherbrooke, St James ward

2 Cuddy Michael, dry goods
2½ Charpentier M., laborer
6 Glenny Roderick, painter
10 Hogue Jean B., baker
Vincelette Abraham, laborer
11 Dagenais Mrs. Adelaide, wid D.
Blach Auguste, carter, r
Doré Léon, painter, r
Depatie Geo., shoemaker, r
13 Patenaude Pierre, laborer
Lapointe Louis, printer
15 Mercier Felix, blacksmith
16 Fitzgerald William, laborer
Blanchard Cléophas, laborer, r
16½ Cauchon Joseph, joiner, r
Gratton Paul, carter
17 Mousseau Charles, carpenter
Lavoie Joseph, shoemaker
Laurandeau Edouard, laborer
Paquette Frs. X., shoemaker
Lemay Dolphis, laborer, r
18 Desforges dit St Maurice J. B., carpenter
Dragon D., city car conductor, r
19 Narbonne Alfred, of Boivin & Narbonne
20 Angers Isidore, shoemaker, r
Taillefer Octave, blacksmith
21 Desjardins Elie, baker
Fauteaux Mrs. A., wid J., r
22 Lalonde Jos., baker
23 Boileau J Bte., laborer, r
24 Richer Joseph, detective
25 Cornell Mrs. S., wid M.
Cornell James, coal oil dealer
25½ Wynne James, shoe store
26 McDonald Alex., storeman
32 White W., fancy goods

Here Craig st. intersects.

Cassidy Michael, of Renaud & Cassidy
34 Gosselin Cléophas, blacksmith
35 Lafricain Octave, cooper
36 Pilaire Mrs. Marguerite, wid A.
37 Boucher J. N., blacksmith
38 Côté Joseph, joiner
39 Vézina Isidore, messenger
39½ Villemaire Edouard, tinsmith
Piché Pierre, laborer, r
Clement Félix, laborer, r
40 Choquette Joseph, policeman
Pauzé Alphonse, bookbinder
Gabrian dit Lapalme Joseph, carpenter, r
Lalumière Eugène, fish dealer, r
Laforest Octave, trader
41 Gilbert Adolphe, tinsmith
41½ Champagne Edouard, engineer
43 Sandilands Richd., water police
44 Volkert Ferdinand, butcher
45 Becket Charles H., beer driver
46 Kaiser Frederick, stonemason
48 Gagnon Zotique, filecutter
L'Heureux Lazare, carpenter
50 Gadbois Joseph, laborer
Cusson Moïse, engineer
52 Cochu André, carpenter
54 Gagné V., shoemaker
56 Boivin Henri, of Boivin & Narbonne
58 Irwin William, tailor
60 Hood John, clerk
62 Munn Robert, shoemaker
Christy Robert, moulder
64 Power Edward, shoemaker
64½ Lagassé Mrs. H., wid A.
Lagassé Alphonse, carpenter
66 Croisseau Joseph, tobacconist
66½ Beattie Mrs. Mary, wid G.
68 McLaughlin W., laborer
68½ Richard Joseph, shoecutter
69 O'Connell Richard, stevedore
70 Chevallier Eugene, carpenter
70½ Deniger Joseph, clerk
Chevallier Edouard, trader
71 Halloran Thomas, laborer
72 Vallière Antoine, shoemaker
73 Irwin H., printer
75 Burke Mrs. Mary, wid Richd.
76 Hoolahan John
77 Gamache Firmin, laborer
Gamache Joseph, laborer
81 Berthiaume J. Bte., saloon

Here Lagauchetière st. intersects.

85 Giard Noël, grocer

JAS. BAYLIS & SON—CARPET, OIL CLOTH and CURTAIN WAREH'SE—459 & 461 NOTRE DAME

87 Sallerand Victor, com traveller
92 Bird Mrs. L., wid Geo.
93 Lafitte Mrs. A., wid J., laundress
Patoile Théodore, trader
Muraourt Emile, carriagemaker
95 Trepanier Jean, laborer
Bourgeois S., barber
Lauzon Mrs. A., wid M., seamstress
96 Downs Terence, com traveller
97 Lamoureux Janvier, blacksmith
Bérubé François, blacksmith
98 Walsh Charles, furniture dealer
98½ Dubois Pau', bricklayer
Payette Bonaventure, trader
Chartrand J. Bte., clerk, r
Rivet Miss Melina, r
Faucher Miss Marie, r
99 Charbonneau Etienne, laborer
Charbonneau P., barber
Burrell Azarie, blacksmith, r
100 Pichette A., saddler
Galibert François, carter, r
Bazinet Romuald, carter, r
Deslaurier Mrs. D., wid L.
101 Chariot Adrien, carter
Poitras Mrs. A., wid Chs.
102 Jodoin Napoléon, saddler
Meunier dit Lagassé P., carter
103 Lachapelle Vincent, carter
104 Bachant Joseph, saddler
105 Lafrance Louis, carter
Miller M., bricklayer
106 Bachant Michel, painter
Lafricain George, tanner
107 Courtemanche David, carter
108 McCall Patrick, milkman
109 Marineau T., carter
110 Marcotte Guillaume, tailor
Larivière Antoine, laborer
111 Hartnett Timothy, carter
112 St Jacques Adolphe, carriage maker
113 Corbette Michael, carter

Here Dorchester st. intersects.

114 Lapointe Pierre, carpenter
116 Piché J. A., grocer
117 Quinn Martin, laborer
Kerigan Stephen
119 Saville Thomas, painter
120 Gratton Maxime, turner
Plourde André, laborer
122 Thomas Mrs. M., wid R., midwife
Robert Alexis, hardware store
Lanouette Alfred, machinist
123 Dubois Candide, trader
124 Labelle Joseph, insurance agent
125 Gibeault M., painter
126 Wilhelmy Ortem, painter
Guimond F., blacksmith
Labelle Charles, laborer, r
127 Vaudry Joseph, carter
François André, bricklayer
128 Mathieu Joseph, baker
Mathieu Eloi, carpenter
Mathieu Olympe, carpenter
Chevalier Louis, policeman
Charette dit Labonté J., carter
129 Bollay Michel, trunkmaker, r
Méloche Etienne, laborer, r
Paquette Norbert, shoemaker
130 Gervais Zéphirin, bar keeper
Lamoureux Amedée, joiner
131 Martin Jacob, sen., laborer
132 Grenier Adolphe, carpenter
133 Brunet Joseph
134 Prévost Antoine, cooper
135 Evans Thomas A., painter
137 Touzin F. X., stonecutter
138 Boucher —, r
139 Benoit Damase, artist
140 Sentenne Hubert, bricklayer
141 Morton Thomas, bookkeeper
141½ Calahan James, bricklayer
142 Lapointe Alphonse, printer
143 Wilson James, bricklayer
144 Ladurantais Camille, grocer
145 Thibeault Jos., shoemaker
146 Archambault Mrs. M., wid F.
147 Desautels Jos., joiner
Desautels Pierre, stairbuilder
148 Vallière Pierre, shoemaker
149 Lafrance A., cabinetmaker
150 Archambault Frs., wood dealer
151 Belleisle Antoine, carter
152 Thérien Zotique, carpenter
153 Desjardin Louis, carter
154 Desjardin Pierre, stonecutter
Ethier dit Lamalice P., stonecutter
155 Gingras Joseph, plasterer
156 Barbier J. Bte., inspector
157 Drapeau Louis, shoemaker
158 Barbier Pierre, carter
159 Lafrance Toussaint, carter
160 Guillaume E., coppersmith
Dunbar Thomas, salesman
161 Turcotte Miss Sophie, grocer
162 Reid John, policeman
Potter Wm., P.O. clerk
163 Lapierre François, blacksmith
164 Prévost Amable, gardener
Fournier Alexis, furrier
165 Niquette Pierre, carpenter
166 Fortin Fréderic, joiner
Roy Mrs. Zoé, wid Joseph
Poirier A., of Poirier & Pothier
Pothier L., of Poirier & Pothier
166½ Beauchamp & Brunet, carpenters
167 Ricard Clément, carpenter
168 Gareau Stan., furniture dealer, r
Ringuette Isaac, bailiff
169 Sanschagrin Clément, carter
Gifford Mrs. Delima, wid Jos., r
170 Scott Wm., confectioner
Perrault Victor, grocer
171 Mar Nap., stonecutter
172 Benoit J. O., P. O. clerk
173 Larocque Napoleon, carter
Bernabé Edouard, clerk
175 Walker John, carter
Lapailleur J. A., bailiff
179 Labelle François, carter
181 Richard Joseph, butcher

Here st. Catherine st. intersects.

184 Côté Ludger, photographer
187 Martial Israel, photographer
188 Maheux Trefflé, grocer
190 Desmarteau Etienne, clerk
191 Bolduc Henry, laborer
192 Duguay Edouard, shoemaker
Thérien Pierre, watchman
193 Vallière Michel, bricklayer
194 Lepage Charles, musician
Robert A., assistant clerk Viger market
195 Lapointe Frs. X., bricklayer
196 Collard Antoine, stonecutter
Lewis Henry roofer
197 Desnoyers Vincent, baker
198 Armstrong H., shoemaker
Dixon George, shoreman
200 Corbeil Jos. Z., customs clerk
Pepin Jos., carpenter
201 Gauthier Moise, tailor
Gavin Thomas, plasterer
Pepin Jos. A., wheelwright
202 Poupart Alphonse, joiner
Labelle François, carpenter
203 Hotte J. Bte., carter
205 Desjardin Louis, baker
Emond Edouard, joiner
Vadeboncœur Mrs. M., wid A., r
Leprohon L[illegible], sculptor, r
206 Ménard Elz[illegible], builder
207 Blanchard Jos., shoemaker
Brousseau Noé, butcher, r
208 Jones James, confectioner
209 Allard Magloire, shoemaker
210 Robert Abel, trader
211 Lachance Seraphin, clerk
213 Galvin Philip, plasterer
214 Cayen Louis, trader
215 Larivée Hector, clerk
216 Désormeau G. H., bailiff
217 Paquin S., grocer
218 Sénécal Louis, shoemaker
Hamelin Mrs. Léocadie, wid
220 Normandin Honoré, joiner
221 Trempe Job, saloon

Here Mignonne st. intersects.

222 Tellier D., clerk
223 Dominique Pierre, laborer
Durand Louis, trader
224 Purus Irénée, cigar maker
225 Brisson Louis, barber
226 Fortier Edouard, com travell
227 Camyré Augustin, carter
Lamoureux Charles, trader
Lefebvre Mrs. M., wid Lou
228 Beausoleil F., carpenter
229 Poitras Mrs. Alphonse, wid
Durand Ulric, butcher
230 Groleau Athanase, carriagem
231 Lenoir dit Rolland T., trader
Laberge Mrs. Clere, wid C.
232 Archambault Ed., wood deal
233 Robert Léon, carter
O'Donaughue P. L., professo
234 Milette Louis, laborer
Sylvain Joseph, trader
235 Beaudry Joseph, turner
Lamoureux Norbert, joiner
236 Peltier A., cabinetmaker
237 Bergeron Maxime, shoemake
Marion Mrs. M., wid Olivier
Jolicœur Mrs. E., wid J. Bte.
238 Dépatie Damase, tobacconist
239 Payette F., of Payette & Lamontagne
Payette & Lamontagne, build
240 Poupart A., of A. Poupart &
241 Lamoureux Placide, joiner
Jacques Edmond, shoemaker
242 Gaudet Jules, laborer
243 Lamoureux Darius, joiner
244 Poupart T., of A. Poupart &
245 Beauchamp Jos., grocer
Defoy Charles, joiner
Massé Elie, tobacconist, r
Diot Alfred, joiner
246 Richard Joseph, laborer
248 Dorais J. T., school teacher
249 Boucher Narcisse, joiner
250 Dominique Moïse, shoemaker
251 Papineau Joseph, plasterer
Pepin Joseph, joiner, r
Mailloux Jean O., printer, r
252 Généreux Clément, joiner
253 Jobin Sefroi, joiner
254 Vincent Evariste, shoemaker
255 Liard Pierre, silverplater
Lavigne Aldéric, plasterer
Coulombe Godfroi, joiner, r
Dufresne Cyrille, laborer, r
256 Leblanc Edmond, painter
257 Maurice Joseph
258 Ethier Alfred, tailor
Barrette L. N., letter carrier
259 Lefebvre Adolphe, roofer
Bertrand Pascal, laborer
259½ Lafleur Mrs. Julie, wid J.
Bolduc Mrs. H., wid G., r
Boisseau F., shoemaker, r
260 Hudon Edouard, turner
260½ Lapierre Joseph, foreman
261 Coutlée Joseph D., grocer
Pageau Maxime, shoemaker,
262 Berlinguette Miss Z.
262½ Pagé Edouard, laborer
Gervais Miss A., dressmaker

JAMES BAYLIS & SON—HARE'S OIL CLOTHS, A SPECIALTY—459 & 461 NOTRE DAME ST

Boutlée D. D., clerk
Nantel W., shoemaker
Binnette Mrs. A., wid Joseph
Nantel Vital, shoemaker
Ouimet Noë, blacksmith
Lefebvre Ant., bookkeeper
Alarie Etienne, blacksmith
Noel Télesphore, joiner
Durocher Jos., joiner
Leblanc Lucien, cooper
Abel Joseph, joiner
Lemire dit Marcellas L., bdg hse
Girard Stanislas, joiner
Leclair Joseph, joiner
Chapleau Sifroi, stonecutter
Beauchamp U., shoemaker
Dançon E., student
Renaud David, mason
Pepin Honoré, carpenter
Sauzé Zéphirin, painter
Lécuyer Louis, shoemaker
Laberge François, stonecutter
Lemay Sévère, stonecutter
Dufresne Gilbert, boxmaker, r
Jones Henry, laborer
Bergeron J., of Bergeron & Bros
Bergeron T., of Bergeron & Bros.
St Amand Alfred, joiner
Lamontagne Narcisse, joiner
Beaupré Cyriac, shoemaker
Latorce Alphonse, shoemaker
Gelinas Nazaire, gardener
Gelinas Napoléon, bookkeeper
Latour F. X. D., com traveller
Labelle C., stonecutter
Miron Joseph, joiner
Porcheron Edmund, currier
Thouin J. Bte., blacksmith
Bourgeois Saul, laborer
Martin Pierre, bookbinder
Jobin Joseph, joiner
Rousseau Pierre, laborer, r
Maillet Rémi, sen., tailor
Blanchette Godfroy, clerk
Malouin dit Lachance Honoré, driver, r
Goyette Noë, shoemaker
Renaud André, laborer
Beauchamp Alphonse, joiner
Chamberland Alfred, clerk
Barber Pierre, butcher
Paquin Nazaire, cultivator
Bernier Pierre, bricklayer
Bayard Oza, tinsmith
St Marie Alex., laborer
Brière Joseph, joiner
Lamarche A., carriagemaker
Breault Pierre, carriagemaker
Vallière Y., joiner
De Silva Mrs. O., wid Pierre
Lamarche S., carter
Moquin Isidore, shoemaker
Roussel Augustin, roofer
David J. B., grocer
Lachapelle Nap., shoemaker
Pilon Mrs. C., wid P.
Brunel Arthur, shoemaker
Archambeault P., bailiff
Lafleur Félix, butcher
Labelle Petrus, foreman
Guillaume Louis, laborer
Leblanc Ovila, painter
Lebeau Dolphus, shoemaker
Barrette Louis, carpet layer
Chartrand S., joiner
Pichette Napoléon, shoemaker
Labelle Emery, clerk
Perrault Frs. X., shoemaker
Granger Nap., clerk
Gaudet Guillaume, shoemaker
Dazé Trefflé, shoemaker
Smith John, foreman
Lamoureux E., bookbinder
Peltier Etienne, plasterer
Leblanc Jean, laborer

308 Gladu Joseph, police sergeant
309 Rivard Joseph, shoemaker
Turgeon Thomas, baker
310 Landreville Louis, shoemaker
Lalumière Charles, laborer
Landreville Joseph, shoemaker
311 Dufresne Arsène, grocer
312 Brunet Auguste, shoemaker
Perrault Joseph, shoemaker
Landreville Damase, shoemaker
313 Chevalier F. X., grocer
316 Paquette Cyrille, baker
Paquette Louis, joiner
317 Jealbert Mrs. A., wid Frs.
Lamoureux Fred., joiner
318 Morin A., tinsmith
Letourneau Magloire, tinsmith
319 Audette dit Lapointe I., printer
320 Cusson Zotique, tinsmith
Chevallier J. Bte., shoemaker
321 Munie Mrs. E., wid Louis
Dubois Mrs. Zoé, wid Joseph
322 Landreville Joseph, shoemaker
323 Chiquet Benjamin, shoemaker
324 Chevigny Alexis, butcher

Here Robin lane intersects.

325 Martin dit Martel Mrs. C., wid J. Bte.
327 Senez Alphonse, plasterer, r
Desaulnier Ant., laborer
329 Matte Miss Azilda
330 Charpentier Mrs. M. L., wid J.
331 Diotte Pierre, joiner
332 Lamothe T., bookbinder
333 Chatelle Jalbert, laborer
Lecompte Bazile, joiner
334 Fortier J. B., carter
335 Cadet Joseph, laborer
336 Ethier J. B., mason
338 Huot Eusèbe, clerk
339 Lapierre J. B., stonecutter
Lapierre Frs., cabinetmaker
340 Laramée Nap., trader
Charron Miss Zoé
341 Dufresne Louis, miller
342 Beauregard M., baker
344 Bouthillier Louis, carter
Dépatie Théo., sawyer
345 Forget Joseph, joiner
346 Desjardins Alphonse, painter
Guay Isaie, shoemaker
347 Ricard Elie, shoemaker
348 Lapierre Jean, laborer
349 Bernard Jean B., dyer
350 Martel Félix, grocer
352 Facette Olivier, laborer
Mathieu P., baker
353 Monarque J. Bte., trader
Labbé Louis, agent
354 Rivet Alphonse, stonecutter
355 Denis Cyrille, joiner
356 Laliberté Jos., bookkeeper
357 Laberge Léon, baker
358 Constant Dosithée, plasterer
359 Archambeault J., cabinetmaker
Hébert Xavier, policeman
360 Gagnon Edouard, shoemaker
361 Leclaire Félix, watchmaker
362 Collerette Hilaire, mason
363 Lamontagne Béloni, shoemaker
364 Cerat F., shoemaker
365 Guilmette Ambroise, joiner
Lenoir F. X., clerk
366 Labelle J. Bte., joiner
367 Perrault M., stonecutter
368 Riopel Eusèbe, joiner
369 Lesperance Jacques, carter
370 Pinsonneault A., grocer
371 Normandin Narcisse, joiner
Carrière Magloire, joiner
372 Thérien Stanislas, carpenter
373 Lespérance Jacques, carter
374 Chariand Léon, shoemaker
375 Plante F. X., bricklayer

376 Langlois E., joiner
377 Chaput Antoine, carter
Paradis F., carriage maker
378 Emond Séraphin, stonecutter
379 Forget Louis, laborer
380 Caron Jean, stonecutter
382 Lamarche Onésime, laborer
383 Desrochers Mrs. C., wid N.
384 St Aubin Frs., bricklayer
385 Gougeon B., carriagemaker
Lagassé Mrs. V., wid A.
Reinhardt Isaac, ruler
386 Bélanger Louis, joiner
387 Lafleur André, grocer
388 Riopel Jean Bte., milkman
390 Girard Mrs. A., wid A.
391 Denis B., shoemaker
392 Girard Louis, joiner
393 Chapleau T., stonecutter
Leclaire Napoléon, stonecutter
394 Velerie Ange, mason
395 Legarde Michel, stonecutter
396 Guay Edouard, carpenter
398 Bourgeois Régis, carpenter
400 Hébert Urgèle, shoemaker
402 Gagnon Miss E., school teacher
404 Rhéaume J. B., laborer
406 Labelle Louis, shoemaker
408 Lavigne Charles, laborer
410 Girard Pierre, shoemaker
412 Benard Philias, silverplater
413 Labrêche Damase, laborer
414 Clavel Henry, painter
415 Beaudoin Laurent, laborer
416 Leclaire David, blacksmith
417 Cérat Narcisse, stonecutter
418 Marcil Maxime, shoemaker
419 Roy F. X., joiner
421 Smith George, laborer
423 McLaurin E., dyer
425 Legault H., wood dealer
428½ Lachapelle C., hotel keeper
439 Police Station No. 3, C. Berard, sergeant
441 Berard C., sergeant police
443 Lafleur Pierre, policeman

Here Ontario st. intersects.

447 Loughren Geo., carriagemaker
Gauthier Isidore, joiner
449 Ouellette Charles, M.D.
451 Patenaude Mrs. C., wid G.
453 Ross K. P., machinist
456 Plante H. C., shoemaker
458 Madran Godfroy, plasterer
460 St Amour Pierre, mason
462 Rhéaume Maxime, grocer
464 Lamande Joseph, laborer
465 Thouin Charles, laborer
Genest Louis, shoemaker
466 Lafleur J. Bte, laborer
467 Leroux Louis, laborer
468 Renaud A., laborer
470 Malouin Mrs. A. L., wid S.
Lacoste Etienne, mason
Wilson J. B., agent
471 Chartrand Jérémie, shoemaker
Lauzon Prosper, bricklayer
Sarrasin F., carpenter, r
Sarrasin S., carpenter, r
472 Giroux André, mason
473 Peltier J. Bte., mason
Caron Joseph, joiner
Hoff H., bricklayer, r
Lacas X., shoemaker, r
475 Patenaude Eusèbe, laborer
Lynch James, gardener, r
476 Contant Nap., painter
477 Frappier Joseph, laborer, r
Watier J. A., bailiff
478 Pietro Burell, laborer
479 Trudeau Moïse, barber
Piché Joseph, tobacconist
480 Chaillon Ovila, laborer
481 Boivin Louis, carter

JAS BAYLIS & SON—CARPET, OIL CLOTH and CURTAIN WAREH'SE—459 & 461 NOTRE DAME

481 Asselin Isaïe, tinsmith
482 Lamarche Alex., mason
483 Dubois Cléophas, grocer
Villeneuve Jos., blacksmith, r
485 Poliquin Mrs. T., wid F.
Leblanc Jos., cabinetmaker
Barnabé Cyprien, laborer, r
Sauvageau T., shoemaker, r
488 Malouin Narcisse, carter
489 Bourgeau Joseph, shoemaker, r
Limoges J. Bte., shoemaker, r
Lemay Adélard, tailor
491 Carrière W., laborer
Brousseau Jean, laborer
493 Robillard Mrs. M., wid G.
495 Perrault D., laborer
497 Barbarie Félix, carpenter
Lavallée N., laborer
498 Poitras Mrs. Louise, wid A.
499 Courtie A., farmer
Pilon Grégoire, mason
500 Lescarbeau Michel, laborer
501 Bennett John, feather dyer
503 Piché Modiste, baker
505 McGoron Charles, baker
Plante Frs., laborer
507 Boucher Mrs. E., wid I.
Chouinard A., bricklayer
Serre Alfred, engineer, r
Cazau B., jobsmith, r
509 Ratelle Mrs. R., wid E., r
Lefebvre Mrs. F., wid J.
Langlois E., builder, r
510 Grassie Barthelémi, bdg hse
511 Castonguay Mrs. —, wid P.

WOOD AVENUE, off St Catherine west n Cote St Antoine road, outside City limits.

3 Bussell T. W., G.T.R.
5 Holden Henry A., accountant
7 Clare W. H., of Lymans, Clare & Co.

WOODYARD, from the River north to St Mary, St James ward

1 Cadieux Charles, hotelkeeper
7 Murphy Philip, cooper
9 Larkin James, laborer
14 Pigeon François, laborer
Denis Mrs. Julia, wid Joseph
16 Jones John, foreman
17 Nelson Daniel, laborer
19 DecLantal George, laborer
21 Walsh Miss E., stovedealer
28 Aymong Samuel, tobacconist
29 Gabriaux Hubert, trader

WORKMAN, from Canning to City limits, St Antoine ward

42 Doudall Mrs. H., wid George
44 Luttrell Alexis, biscuit baker
46 Shall Bernard, laborer
48 Davidson W. G., engineer
52 Tanguay Rémi, painter
54 Roy Joseph
Coutu Séraphin, joiner, r
Gratton Firmin, policeman
Gareau Léon, butcher
56 Dubois Joseph, blacksmith
Thérien George, shoemaker, r
58 Lemieux Didier, joiner
Beliale Etienne, clerk
60 O'Dowd John, trader
80 Limoges Joseph, laborer, r
Paré Prudent, joiner
Lortie Joseph, laborer, r
Leblanc Magloire, laborer
Audette Octave, moulder, r
82 St Pierre George, engineer
Parent Pierre, carpenter
83 Guerin Joseph, shoemaker
Dagenais Adolphe, laborer
Godin Mrs., wid Alfred, r
Arcand Alex., laborer, r
Valade Toussaint, cooper
84 Demers Moïse, laborer
Bergeron Xavier, carpenter
86 Parr Charles, finisher
Vincent J. B., baker
Limoges Hubert, laborer
Garver Henry, miller
87 Doull James, plasterer
88 Clairmont Joseph, clerk
90 Bourget Joseph
Mallette Hyacinthe, engineer
Paré Denis
91 Quinn William, confectioner
92 Gaudry Mrs. M., wid Jean Bte.
Posé Jean Bte., painter
Leblanc O., joiner
94 Groulx Théophile, laborer
96 Poinoux Mrs., wid Ant.
98 Payment Jérémie, grocer
99 Bowes Thomas, hotel

Here Fulford st. intersects.

100 Hallée Joseph, grocer
103 Papineau Luc, grocer
105 Brunelle Hercule, nailer
106 Crevier Augustin, of Crevier & Lespérance
107 McGuire James, trader
108 Vadinais Octave, carter
Vautran Eusèbe, nailer
Pepin Mrs. Onésime, wid J. Bte.
Duford Joseph, nailer
109 Papineau Luc, grocer
110 Verdon Antoine, nailer
114 Bougie Joseph, joiner
115 Durand Jules, turner, r
Assel François, butcher, r
Prévost Théodore, nailer
Bélanger Joseph, butcher
116 Daoust Victor, saddler
Carpentier John, carpenter
Desmarais Médard, sawyer
Martineau Louis, joiner
119 Parin Joseph, shoemaker
Loiselle Joseph, joiner
120 Laurin F. X., carter
Plouffe Alex., joiner
121 Bélanger Pierre, laborer
122 Perrotte Cyrille, nailer
Desmarais Wilfred, baggageman
Gagnon —, laborer
124 Langlois dit Lachapelle Jos., laborer
126 Norman Mrs. M., wid Moïse
137 Beauchamp Eustache, carriagemaker

YOUNG, formerly Kempt, from 239 Wellington north to William, St Ann ward

1 Kerr James, crockery
Rolston Robert, wheelwright
McCarthy Patrick, carter
Déragon —, laborer
McCrar Patrick, laborer
King Joseph, carter
Beaudry John, carter
27 Smith Edward, laborer, r
29 Mulhearn Dennis, carter, r
Sinnotte J., laborer, r
Brown Edward, laborer, r
Lund Eric, laborer, r
Brennan Thomas, laborer, r
Casey Miss Cath., dressmaker, r
31 Partridge Thomas, laborer, r
32 Lilley Thomas, master carter
Lilley Francis, carter

Here Smith st. intersects.

35 McHugh Pat. J., stonecutter
O'Connor Michael, grocer
41 O'Neil Thomas Henry, labor
Crotty John, laborer, r
42 Parent Louis, trader
Thomson James, laborer
43 Booth James, machinist
44 Murray James, laborer, r
45 Brien Joseph, laborer
46 Carleton George, laborer
47 O'Donnell Anthony, laborer
51 Boucher William, carter
Allan J. D., roofing
Harkins John, laborer, r
52 Fennell Patrick, laborer, r
Whelan Mrs., r
53 Roster Thomas, laborer
54 Power Patrick, laborer, r
Morgan Patrick, laborer, r
55 Gilmour Mrs. Marg., wid J
Hearney Timothy, laborer, r
56 Stafford Mrs. Johanna, wid C
57 Donovan Timothy, laborer, r
58 Blunkett Mrs. Alice, r
59 Donnelly Bryan
60 Burke Michael, laborer, r
Barber Joseph, laborer, r
61 Enright Mrs. C., wid Barth.
O'Hara Mrs. Sarah, wid M.
Karnes William, laborer, r
Fennell Mrs. Mary, wid Jas.
62 Lanctot Jos.
63 Rodgers John, carter, r
64 Dunn John, carter, r
Connaughton Thomas, labor
O'Brien John, laborer, r
65 Dwyer Michael, laborer, r
66 Fitzsimmons Mrs. Catherine
Bernard, grocer
McWilliams Archibald, eng
Monette Jean Bte., carter,
69 Police Station No. 7,
Clancy, sergeant
Clancy John, sergeant P
station No. 7
70 Farnin James, laborer, r
Cunningham Michael, labor
Wheeler Robert, laborer, r
Butler James, laborer, r
Gorman Mrs. wid M., laund
Hynes Edward, laborer, r
O'Toole Michael, laborer, r
O'Brien John, boilermaker
72 Colson Mrs. Ann, wid Cha
74 Devlin Dennis, pedlar
76 Rolston David, wheelwrig
80 Dolan Edward, laborer
82 Laforce Hypolite, checker
84 Nolan Thomas, checker
86 Hillis Thomas, machinist
88 Hope John, laborer
90 McCullough —, laborer
93 Wiggins William, laborer,
Wiggins John, laborer, r
Ward Patrick, laborer, r
Ward Mrs. Anna, wid Joh
94 Prendergast Jeremiah, la
95 Lepage Augustus, nailer
Couturier J. Bte., stonecu
Scott James, laborer, r
Lepage Aug., nailer, r
Taylor John, mason, r
97 Scott Mrs.
101 English Mrs., wid
103 Mitchell Thomas, carpent
107 Brennan Thomas, r

Here Ottawa st. intersect

112 Kinsella James, grocer
113 St Ann School of Ch
Brothers, Brother An
director
118 Murphy Michael, carter, r
120 Downes James, foreman,

CARPETS, OIL CLOTHS or CURTAINS, visit JAS. BAYLIS & SON, 459 & 461 NOTRE DAME ST

Cosgrove Tim., master carter, r
O'Rourke Patrick, shoemaker, r
Boles John, master carter, r
O'Brien James, steamfitter, r
Donnelly Simon, laborer, r
Moran James, carter, r
Corcoran Thomas, laborer, r
Monday Dennis, laborer
O'Hearn Daniel, puddler
Dunphy Phillip, laborer, r
Gallery Mrs., wid J., r
Wickham John, master carter, r
McCallion John, laborer, r
Gallery John, storeman, r
Berry John, laborer, r
Mayoury John, carter
O'Donnell Daniel, laborer
Sullivan Patrick, carter, r
Moore Patrick, carter, r
Moore Thomas

148 Green John, carter
150 Hartford James, laborer
152 McElheron Felix, waiter, r
154 McGlinn George, r
155 McFarland James, r
156 Laughlin James, laborer, r
157 McKeown Peter, grocer
McKeown James
158 Hamall Owen, laborer, r
160 Sullivan John, laborer

YOUVILLE, from 23 Common west to 29 McGill, West ward

5 Montreal Transportation Co., Hugh McLennan, president
McLennan Hugh, pres. Montreal Transportation Co.
Canal office, Public Works department, John G. Sippell, engineer in charge
Sippell John G., Public Works departm't, engineer in charge
Carrington T. W., asst. engineer Public Works department
Conway M., superintendent Lachine Canal enlargement
Joslin H. R., resident asst. engineer Lachine Canal enlargement
Sutcliffe John, inspector Lachine Canal enlargement
Ward John, chairman Public Works department
11 Pinkerton, Whitham & Co., wholesale dealers in boots and shoes
12 Urquhart J., collector
Macdonald David, storeman
14 Allan H. & A., stores

BOOK AND JOB PRINTING,

OF EVERY DESCRIPTION, EXECUTED BY THE

LOVELL PRINTING AND PUBLISHING CO.

AT SHORT NOTICE

AND AT THE LOWEST PRICES.

Orders respectfully solicited.

23 AND 25 ST. NICHOLAS STREET,

MONTREAL, *June*, 1876.

Lovell Printing and Publishing Company,

(LIMITED,)

23 & 25 ST. NICHOLAS ST., MONTREAL. | LAKE SHORE PRESS, ROUSE'S POINT, N.Y.

JOHN LOVELL, *Managing Director.*

ROBT. K. LOVELL, *Sec. Treas.*

BOOK AND JOB PRINTING.

Book Work, **Blank Forms,** **Receipts,**
Pamphlets, **Insurance Forms,** **Catalogues,**
Periodicals, **Railway Forms,** **Cards,**
Prices Current, **Legal Forms,** **Funeral Letters,**
Prospectuses, **Bills of Lading,** **Hand Bills,**
Circulars, **Way Bills,** **Posting Bills,**

AND EVERY DESCRIPTION OF

Plain and Fancy Printing,

Executed with the utmost despatch,

AT THE VERY LOWEST PRICES.

BLANK AND ACCOUNT BOOKS,

Ledgers, Journals, Cash and Day Books,

OF ALL SIZES, MADE TO ORDER:

BOUND IN CALF, (with or without Russia Bands,) VELLUM, OR BASIL.

RULING TO ANY PATTERN REQUIRED,

BOOKS PAGED BY MACHINERY.

Indices Bound with the Books, or furnished loose, as may be required.

Bill Books, Letter Books, Invoice Books, Guard Books, Policy Books, Account Current Books, Sales Books, Contract Books, Bankers' Pass Books, Merchants' Memorandum Books, &c., &c., made to order to any desired Pattern.

AMES BAYLIS & SON keep on hand the best makes in BRUSSELS and TAPESTRY CARPETS

ALPHABETICAL DIRECTORY.

ABBREVIATIONS USED IN THE ALPHABETICAL DIRECTORY.—ab *above;* av *avenue;* bds *boards;* bdg *boarding house;* cor *corner;* h *house;* n *near;* opp *opposite;* r *rear;* sq *square;* wid *widow;* Alex. Alexander; Alp. Alphonse; And. Andrew; Ant. Antoine; Arch. Archibald; Benj. Benjamin; Chs. Charles; Dominick *or* Dominique; Ed. Edward *or* Edouard; Ferd. Ferdinand; Fred. Frederick *or* Fréderic; Frs. Francis *or* François; Frs. X. François Xavier; Geo. George; J. Bte. Jean Baptiste; Jos. Joseph; Mat. Matthew *or* Mathias; Nap. Napoléon; Nar. Narcisse; Oct. Octave; Ol. Oliver *or* Olivier; Pat. Patrick; Sam. Samuel; Ths. Thomas; Tous. Toussaint; Wm. William.

The names in CAPITALS are those of Advertisers and Subscribers, who will alone derive the advantage of appearing in the Classified Business Directory.

Where av, lane, or sq does not follow the residence, street is to be understood: for example, Lovell John, St Nicholas, *means* 23 St Nicholas street.

Abey James, laborer, r 106 Shannon
ABBOTT HON. JOHN J. C., Q.C., D.C.L., of Abbott, Tait, Wotherspoon & Abbott, commissioner for Ontario, 11 Hospital, h 916 Sherbrooke
Abbott John Bethune, B.C.L., of Abbott, Tait, Wotherspoon & Abbott, 916 Sherbrooke
Abbott John, laborer, 38 Farm
Abbott John, laborer, 44 St Mary
Abbott Richard, laborer, 166 Wellington
Abbott Robert, laborer, 44 Craig
Abbott Stephen A., shorthand reporter, 409 St Dominique
ABBOTT, TAIT, WOTHERSPOON & ABBOTT, advocates, North British chambers, 11 Hospital
Abel dit Benoit E. S., clerk, 35 St Dominique
Abel Joseph, laborer, 270 Wolfe
Abel Mrs. N., wid Ths., 116 Chatham
Abbott Frs. J., express agent, 39 St Alexander
Abbott John James, carpenter, 39 St Alexander
Abraham J., tobacconist, 122 St James, h 9 St Charles Borromée
Abraham William, soap manufacturer, 95 Congregation
Abrahams Levi, tobacconist, 139 St James, bds n 559 Dorchester
Abrahams S., tobacconist, 136½ St. James
ACADÉMIE COMMERCIALE CATHOLIQUE DE MONTRÉAL, Urgèle E. Archambault, principal, Plateau av, 699 St Catherine
ACADÉMIE DE ST HENRI, by the sisters of Ste Jeanne, sister Marie Mélanie, superioress, 65 St Pierre, Town of St Henry
ACADÉMIE DU SACRÉ CŒUR, rev. mère Acheneur, superioress, 1166 St Catherine
Académie du Sacré Cœur, under the direction of the Sisters of the Congregation, sister St Athanase, superioress, cor Sydenham and Ontario
ACADÉMIE ST ANTOINE, Ladies of the Congregation of Notre Dame, sister St François de Borgia, superioress, 742 Lagauchetière
Académie St Marie, A. D. Lacroix, principal 184 and 186 Craig
ACADÉMIE ST JOSEPH, Jos. Mauffette, director, 15 Versailles
Académie St Vincent de Paul, Hubert Doré, principal, 140 Fullum
ACADEMY OF MUSIC COMPANY, Sir Hugh Allan, president; Charles D. Tylee, secretary-treasurer, Victoria n St Catherine
ACADEMY OF MUSIC, G. Benison Green, sole lessee; E. A. McDowell, manager, Victoria n St Catherine; ticket office, 251 St James
ACADEMY OF THE SACRED HEART, rev mère Acheneur, superioress, 1166 St Catherine
ACCIDENT INSURANCE CO. OF CANADA, Edward Rawlings, manager and secretary, 103 St François Xavier. *See Adv on inside front cover*
Achen Michel, carpenter, 261 St Bonaventure
Acheson Chris., shoemaker, 134 Vitré
Acheson A. W., traveller, 1704 St Catherine
Achim Michael, joiner, 231 St Joseph
Achim Zotique, shoemaker, 302 St Joseph
ACTON GEORGE, groceries, wines, liquors and provisions, 246 William cor Murray, h 160 Colborne
ACTON ROBERT, Acton's bazaar, 1317 St Catherine
Acton Wm., engine driver G.T.R., 78 Sebastopol
ADAM ALPHONSE & LOUIS, grain dealers, 493 Ontario
Adam Alphonse, trader, 368 Panet
Adam François, 368 Panet
Adam Jos., bailiff, 589 St Catherine
Adam Jos., policeman, 361 Amherst
Adam Moïse A., advocate, 42 St James, h 186 St Lawrence, St J. Bte. village
Adam Narcisse, laborer, 130 Poupart
Adam Philéas, grocer, 18 St Félix
ADAM REV. T., vicar Parish of Sacré Cœur, 379 Durham
Adam William, grocer, 633 St Joseph
Adams Abbenize, stonemason, 62 Dufresne
Adams A. E., of Adams & Co., 32 Berthelet
ADAMS ALBERT, hardware merchant, 139 St Lawrence, h 32 Berthelet
Adams Alexander, foreman, 236 St Elizabeth
ADAMS CHAUNCEY K., manufacturers' agent, 58 Cathcart
ADAMS & CO., merchant tailors, 116 St James

American and other Coals, GEO. F. HART, Victoria Square.

JAS. BAYLIS & SON—CARPET, OIL CLOTH and CURTAIN WAREH'SE—459 & 461 NOTRE DAME

Adams Ed., storeman, 157 St Urbain
Adams Enoch, tinsmith, 139 Nazareth
ADAMS FRANCIS, engraver and copper plate printer, 193 St Peter, h 47 Berthelet
Adams Fred., laborer, 76 Manufacturers

ADAMS J. A.,
Dealer in Foster & Son's shoe nails, cut tacks, trunk and clout nails, &c., also sheet zinc, cement, &c., 6½ Lemoine, h 35 City Councillors

ADAMS JAMES D., groceries, wines, liquors, and provisions, 257 St Lawrence, h 284 University
ADAMS JAMES L., of the Adams' Tobacco Co., 741 Sherbrooke
ADAMS JAMES R., stationery, 163 St Lawrence, h 207 St Denis
Adams John, engineer, 144 Vitré
Adams Mrs. M., wid Thomas, 56 Sebastopol
Adams Robert, late dry goods and commission merchant, 70 Osborne
ADAMS ROBERT C., & CO., importers of coal, ship brokers and commission merchants, 325 Commissioners.
Adams Robert C., of Robert C. Adams & Co., 45 Metcalfe
ADAMS' TOBACCO CO., J. L. Adams, manager and director, 104 St Mary
Adams Wm., 72 Chatham
Adams William C., clerk, 100 University
Adams William, jun., 100 University
Adams Wm., stevedore, bds at 52 St Alexander
Adams William R., grocer, 83 University
ADCOCK & ENGLISH, wholesale importers electro-plated ware, jewellery, watches, cutlery, &c., 301 Commissioners cor St Sulpice
Adcock Thos., of Adcock & English, 23 Hanover
Addy Wm., cabinetmaker, 557 St Elizabeth
Adelin Flavien, saloon, 220 Wellington
Adkins Thos. A., watchmaker, 386 Notre Dame, h 18 Aylmer
Adley George, laborer, 581 Ontario
Adhimar P. Maurice, school teacher, 177 St Hypolite
Adrian Alex, iron moulder, 49 Manufacturers
ADVOCATES LIBRARY, Auguste Delisle, librarian; Arthur Delisle, assistant librarian, Court house, 177 Notre Dame

ÆTNA FIRE INSURANCE CO.
of Hartford, Conn., assets, $6,792,000; Wood & Evans, agents, 91 St François Xavier

ÆTNA LIFE INSURANCE CO. OF HARTFORD, CONN., Wm. H. Orr, Dominion manager; John R. Alexander, City manager, Canada Branch office, 126 St James *See adv opp*
Agapite —, 223 Montcalm
Agar Robert jun., carter, r 36 St Alexander
Agar Robt., sen., 36 St Alexander
Agnew Samuel A., fancy goods, trunks, &c., 294 Notre Dame
Agnew Wm., coppersmith, 68 Sebastopol
Agnew W., clerk, 35 St Alexander
AGRICULTURAL INSURANCE CO. *Canada Agricultural Insurance Co.*
Ahearn John, laborer, 48 Little Manufactu
Ahelo François, trader, 176 Visitation
Ahern Arthur, safemaker, 237 St Martin
Ahern Geo., clerk, 45 Amherst
Ahern Michael, carter, 25 Shannon
Ahern Robert, caretaker Merchants excha 11 St Sacrament
Aikin —, clerk, 295 St Antoine
AIKMAN DAVID, manager and secre Canada Peat Fuel Co., h 53 Scotland
Aikman James, shoemaker, r 407 St Domin
Aimond Joseph, stonecutter, 263 Seaton
Ainez Jean, joiner, 320 Amherst
Aird James, shoemaker, 299 Papineau road
Aird John, 4 Overdale av, off 372 Aqueduc

AIRD JOHN M.,
Flour, grain and fruit dealer, 309 Lawrence, h 309 St Lawrence

Aird Mrs. Louisa, 241 St Urbain
Aird Mrs. Mary, wid Robert, 309 St Lawre
Aird W. B., telegraph operator, bds 241 St U
Airlie Wm., moulder, 29 Manufacturers
Aitchison Albert, policeman, 124 Sydenha
Aitchison R., jun., ship carpenter, 82 Nazar
AITCHISON ROBERT, sen., ship carpent Ann
Aitchison R. J., guardian Nazareth S church, 82 Nazareth
Aitken James, plasterer, 114 Wellington
AITKEN JOHN, & CO., manufacturers an porters of gentlemen's shirts, ladies' u clothing, baby linens, &c., 377 Notre Da
AITKEN MRS. MARY, wid John, of John ken & Co., Montrose terrace, 54 Drumm
Aitkin W. E., clerk, 69 Upper St Urbain
Aitkens John, manager Williams' brewer Phillips so
AKIN & ARMSTRONG, produce and co sion merchants and agents for the American Packing Co., Commissione St Peter
Akin James, of Akin & Armstrong, 189 E
Akin Thos, insurance agent, 72 Grand T
Akin Thos., picture framer, 72 Grand Tr
Akin Toussaint, carpenter, 175 St Martin
Akern Thos., bottler, 130 Murray
Akrill Fred. T., dry goods, 104 Union av
Alarie Etienne, blacksmith, 267 Wolfe
Alarie Frs., blacksmith, 50 St Dominique
Alarie Jean Bte., tinsmith, 148 Dorchester
ALARIE J. BTE., successor to E. & B. P. manufacturer of threshing, mowing and ing machines, circular saws, &c., 71 Duke and 82 to 90 Wellington, h Charles Borromée. *See Adv at end of*
Alarie Jos., trader, 264 Sanguinet
Alarie Louis, shoemaker, 410 Montcalm
Alarie Miss Susan, 255 Beaudry
Alarie Moïse, guardian, 20 Visitation
Alarie Mrs. Adeline, wid Moïse, 250 Mo
Alarie Mrs. Marie, wid J. Bte., Widows
Alarie Narcisse, trader, 700 Ontario

JOSEPH JAMES & CO., Metal, Slate and Gravel Roofers, 20 & 22 Vallee S

Annual Review of Life Insurance in Canada.

Life Insurance, like almost every other interest, has felt the effect of the general dullness in business during the past year, but the ÆTNA, as usual, has made a good record, in comparison with other Companies, as the table on another page will show. As in former years, this Company has been favored with a larger amount of patronage, in new business, than (omitting the figures of the "withdrawn" Company) the whole of the 13 old country Companies combined. And its amount of Insurance in Force ($8,967,672) is now nearly one half the total amount on their 13 sets of books; while its Income from Premiums is considerably over one-half, being $328,737 to their $609,503. We speak only of Canadian business.

Looking again at the Table, it will be seen that only ONE Company out of the whole THIRTY-SIX has so large a Canadian Income, or so much Insurance in Force in Canada. This speaks volumes for the excellence and liberal dealing of the ÆTNA in Canada, especially so when it is known that the other Company has been TWENTY-EIGHT long years in working up its $13,430,082, while the ÆTNA'S $8,967,672, (excepting a few thousand dollars) has been obtained in less than ten years, and therefore at much less expense to its patrons. On the question of expense, the British Board of Trade, in their recent Report to the House of Commons in England, make the following declaration:—"*Taking insurance business as it exists in this country, the public cannot be misled if when seeking an office in which to effect an insurance, they select one which transacts its business at a small percentage of working cost.*"

To show that there is ample room to apply this wise rule in selecting from among the Companies, soliciting business in Canada, the following statement of the Working Expenses of sixteen Companies is given, compiled from their last annual statements:—

	Per $100.00 of income.
Average Working Expenses of 5 largest Canadian Companies ratios	$35 36
" " 5 of the American Companies.....	27 50
" " the 5 largest " "	10 78
Working Expenses of the ÆTNA LIFE Insurance Company.....	8 58

In the above statement, interest on capital, over 7 per cent, is charged as expense, thus placing stock and mutual companies on similar footing. When people come to understand that the real cost of being insured is, not the rate of premium charged, but the proportion of the income paid out in working expenses, they will no longer pay $35.36 or $27.50 every year for what the ÆTNA LIFE INSURANCE Co., is furnishing at from $8 to $9. The Company which saves $92 out of each $100 paid in, must be able to give greatly superior advantages over companies which save barely $65 out of each $100 received.

The ÆTNA'S receipts from Interest alone, were sufficient in 1874 and 1875, to pay the Death Claims of the two years, and leave $261,929.00 to the good. Or if applied to the payment of expenses, they were sufficient to defray expenses for both years, and leave $1,816,055.00 to be added to the gross Premium receipts, available for death claims, reduction of mutual premiums, etc.

The total death claims paid in 1875 by the ÆTNA, foot up $1,321,324.03, of which $92,635.00 was paid in Canada.

The Surplus fund for division as profits, over and above providing re-insurance for all outstanding risks on the severe basis of 4 per cent, has been handsomely increased, during the past few years, as follows: In 1873, it was $[illegible],626.79; in 1874, it increased to $1,012,249.38; in 1875 to $1,561,810.46; and it now stands $2,027,189.37, over the 4 per cent test. On the easy 5 per cent test, employed by some of the strongest Canada Companies, the ÆTNA'S Surplus is at present above [illegible] Millions of Dollars! There is therefore every prospect that the ÆTNA LIFE INSURANCE CO., will be able to continue to increase the dividends to its mutual policy-holders, and thus make the cost price to them, unusually low.

The great advantage of insuring "with profits" in a first class economical Company, having a large business field and long experience, was very clearly shewn in the closing article of a controversy on the subject, in the Montreal *Gazette* of Feb. [illegible] 1876. It was there shewn that ten policy-holders had paid in only $[illegible] on their ten $1000 policies after deducting dividends, while by the "without profits" [illegible] by the oldest Canadian Company, $5,948 would have been paid [illegible] insurance. Difference already saved, $2,748, and growing larger each year.

LIFE INSURANCE IN CANADA, 1875.

Official Statements made by Life Insurance Companies to the Canadian Government.

NAMES OF COMPANIES.	TOTAL BUSINESS IN CANADA.		NEW BUSINESS OBTAINED IN 1875.		Death Claims in 1875.	
	Total Prem. received in 1875.	Total Insurance in force.	No. of Policies Issued.	Amount of Policies Issued.	No. of Claims.	Amount of Claims.
CANADIAN.	$	$		$		$
Canada, of Hamilton, Ont.	431,478	13,430,082	1,593	2,443,311	73	113,360
Confederation, Toronto	101,834	3,422,915	1,005	1,383,915	6	6,500
Sun, of Montreal	65,304	1,921,211	324	465,119	3	7,500
Mutual of Hamilton	59,006	1,648,936	386	433,243	11	11,599
Citizens, of Montreal	37,787	1,128,371	115	165,732	11	20,000
Toronto Life and Tontine	9,871	318,531	113	120,531	3	4,000
Stadacona, Quebec	1,976	87,250	43	65,750		
TOTALS	$707,256	21,957,296	3,579	5,077,601	107	162,959
BRITISH.	$	$		$		$
Standard, of Edinburgh	151,373	5,022,565	348	578,242	30	89,764
Life Assoc'n of Scotland	139,810	4,163,157	112	256,998	33	61,918
Scottish Provincial	59,438	1,388,566			5	10,741
Briton Medical and General	43,561	1,404,927	60	88,633	17	46,449
Royal	33,165	1,084,022	10	31,250	7	24,905
North British and Mercantile	27,112	901,226	10	18,728	5	12,433
Edinburgh Life	25,947	808,339	3	6,570	2	11,187
Commercial Union	24,127	756,981	19	39,373	3	3,164
Scottish Amicable	23,660	812,992	27	59,519	1	973
London and Lancashire	21,702	864,787	103	183,560	2	2,000
Reliance Mutual	20,516	589,967	82	136,100	5	16,370
Queen	11,657	361,747	7	26,973	3	10,500
*Positive Gov't Security	10,679	253,853	115	158,590	4	8,000
Liv. and London and Globe	9,448	322,097	8	8,500		
TOTALS	$609,508	18,735,226	904	1,614,886	117	295,587
AMERICAN.	$	$		$		$
ÆTNA LIFE, of Hartford	328,737	8,967,672	971	1,469,092	42	92,635
New York, of N. Y.	296,430	6,000,000	327	768,435	18	49,535
Connecticut Mutual	211,143	5,439,997	394	653,765	14	41,140
Equitable, of N. Y.	180,232	5,332,945	476	1,036,395	21	41,570
Phœnix Mutual	179,047	3,982,762	571	678,227	33	54,350
Union Mutual	133,315	4,575,427	1041	1,621,295	24	38,300
Travellers, of Hartford	109,679	3,189,151	481	722,875	22	23,679
Metropolitan, of N. Y.	54,363	1,781,500	222	413,500	4	9,500
Northwestern, Milwaukee	35,697	1,015,706	218	335,000	3	3,000
National, of Chicago	35,481	1,349,708	172	300,000	10	24,200
Atlantic, of Albany	29,050	1,223,853	199	246,747	6	6,450
Globe, of New York	20,249	472,000	36	114,000	2	24,000
United States, of N. Y.	3,412	264,620	25	48,000		
TOTALS	$1,551,835	44,596,361	4,571	8,201,829	199	408,259

* Withdrawn from Canada as to new business.

☞ Read the "Annual Review." TURN OVE

BLANK ACCOUNT BOOKS

OF EVERY DESCRIPTION

MANUFACTURED BY

Lovell Printing & Publishing Co.,

ST. NICHOLAS STREET,

MONTREAL.

JAMES BAYLIS & SON keep constantly on hand a large stock of Curtain Materials and Cornices

Alback Mrs. S., wid Geo., 18 St Charles Borromée
Albert Louis, pawnbroker, 92 Notre Dame
ALBION AND SYDNEY MINES, Henry Dobell & Co., agents, 19 St Sacrament
ALBION HOTEL, Decker, Stearns & Murray, proprietors, 141 McGill
Alcock Thos., waiter, 19 Berthelet
Alderson George, saddler, 73 Condé
ALDINE (THE), Virtue & Co., publishers and importers; C. C. Newton, manager, 7 Union buildings, 43 St François Xavier
ALDRIDGE GEORGE, Temperance chop house, 160 McGill. *See Adv at end of book*
Alex Frank, agent, 28 St Elizabeth
Alexander C. M., of Charles Alexander & Son, 229 University
ALEXANDER CHARLES, of Charles Alexander & Sons, 209 University
ALEXANDER CHARLES, & SON, confectioners, Cathedral block, 1311 St Catherine cor University
ALEXANDER CHARLES, & SONS, wholesale steam confectioners, lunch and ice cream rooms, agents for Keiller's marmalade, 389 and 391 Notre Dame.
Alexander Frs., carter, 230 St André
Alexander Henry M., of Charles Alexander & Sons, Ellengowan terrace, 235 University
Alexander John F., at Foulds, Taylor & Co., 209 University
ALEXANDER JOHN R., M.D., city manager Ætna Life Insurance Co., 126 St James, h 39½ Metcalfe
Alexander Pierre, miller, Island
ALEXANDER ROBERT, gravel roofer, shingle, iron and tin roofs painted; store and cellar floors made damp proof, 39½ and 41 St Antoine. *See Adv opp*
Alexander Thomas, saw filer, 49 St Bonaventure
Alexander Ths., knife grinder, 63 Cathedral
Alexander Thomas K., of Charles Alexander & Sons, 209 University
Alexandra rooms, C. Fryer, proprietor, 1310 St Catherine
Alexandre —, r 412 Montcalm
Alexandre D., tinsmith, r 429 Lagauchetière
Alguire Chester, clerk, 17 Hanover
Alin Fabien, packer, 350 Jacques Cartier
Alix Jérémie, policeman, bds at r 160 Notre Dame
Allain Omer, foreman, 121 Sanguinet
Allair Théophile, policeman, r 171 Panet
Allaire Augustin, school teacher, 64 Dufresne
Allaire Jos., mason, r 414 Lagauchetière
Allaire Joseph Felix, painter, 2 Allard
Allaire Louis, contractor, 396 Panet
Allaire Louis, laborer, 394 Panet
Allaire Mrs. Marie, wid J. Bte., Widows lane
Allaire Norbert, saloon, 2 Logan, h 4 Logan
Allaire Odilon, cabinetmaker, 191 Montcalm
Allaire Pierre, shoemaker, 11 Nonancourt
Allaire Pierre, shoemaker, 84 Barré
ALLAN A. M., & CO., fancy and staple dry goods, 77 St Joseph
Allan A. M., of A. M. Allan & Co., 432½ Richmond
ALLAN ANDREW, of H. & A. Allan, Ionona, 108 McTavish
Allan Arch., clerk, 32 Scotland
ALLAN HUGH & ANDREW, general shipping agents, and agents Allan Line of Steamships (Montreal Ocean Steamship Co.,) 23 Common cor Youville
Allan J. D., manufacturer of roofing, r 57 Young
Allan James, agent, 525 Papineau road
Allan James, carpenter, 245 St Bonaventure
Allan James, storeman, 58 Craig
Allan John, 32 Scotland
Allan John, barber, 18 St Bonaventure
Allan John, carpenter, 38 Desrivières lane
ALLAN JOHN, carpenter and builder, 2[illegible] Stanley
Allan John, engine driver G. T. R., Charron
Allan John, pattermaker, 19 Fournier
Allan John, finisher, 27 Manufacturers
ALLAN LINE OF STEAMSHIPS, (under contract with the Governments of Canada and Newfoundland for the conveyance of the Canadian and American mails, between Quebec, Halifax, Saint John's, N.F., and Great Britain,) between Montreal, Quebec, Liverpool and Glasgow during summer navigation, and between Portland, Me., and Liverpool during winter navigation, head office Montreal; H. & A. Allan, agents, 25 Common cor Youville
Allan Mrs., wid Wilson B., bds at 216 St George
Allan Mrs. A., wid James, 4 Victoria
Allan Mrs. Isabella, wid Alex., 267 St Antoine
Allan Mrs. J., wid Richard, r 194 St Constant
Allan Peter, carpenter, 122 Richardson
Allan Peter, cooper, 92 Barré
Allan Robert, clerk, 32 Scotland
ALLAN ROBERT, forwarder and wood merchant, office, 640 Craig, h Atwater av, Town of St Henry
ALLAN SIR HUGH, of H. & A. Allan, Ravenscrag, head of McTavish
Allan Thomas, book agent, 39 Coursol
Allan Ths., of Thomas Allan & Co., 30 Mance
ALLAN THOMAS, & CO., watchmakers and jewellers, 361 Notre Dame
Allan Wilson, watchmaker, 212 St George
Allan Wm., laborer, 2 Tar lane
Allan Wm., laborer, 77 Montmorenci
Allan Wm., machinist, Britannia
Allan Wm., merchant, 9 Hanover
Allard Chs., carpenter, 90 Inspector
Allard dit Longpré J. Bte., vegetables, 4 and 5 St Lawrence market, h 332 St Dominique
Allard Frs. X., shoemaker, 361 Beaudry
Allard George, carpenter, r 20 Durham
Allard H., laborer, 62 Little Manufacturers
Allard Hercule, laborer, r 19 Leduc lane
Allard Jean, clerk, 165 St André
Allard Jean Bte., laborer, 325 Seaton
Allard Jean Bte., city assessor, 76 Berri
Allard Jos., baker, 262 German
Allard Jos., cooper, cor St Bonaventure and Fulford
Allard Jos., furrier, 18 Rolland lane
Allard Jos., student, 1430 St Catherine
Allard Louis, carpenter, r 172 Beaudry

JOSEPH JAMES & CO., Metal, Slate and Gravel Roofers, 20 & 22 Vallee Street.

ROOFING

IN

Gravel and Plastic Slate,

BY

ROBERT ALEXANDER.

First-Class Work and Guaranteed.

FOR SALE:

FELT AND PITCH FOR GRAVEL ROOFS,
TARRED SHEATHING, FOR LINING
WALLS, OR UNDER SHINGLES,
PLASTIC SLATE PAINT,
FOR SHINGLE, IRON AND TIN ROOFS,

AT THE LOWEST PRICES, FOR BEST QUALITY.

OFFICE AND STORES,

41 St. Antoine Street,

MONTREAL.

JAS. BAYLIS & SON—CARPET, OIL CLOTH and CURTAIN WAREH'SE—459 & 461 NOTRE DAME

ALLARD LOUIS, contractor and builder, 240 St Constant, h 249 St Denis
Allard Louis, laborer, 390 Panet
Allard Magloire, shoemaker, 209 Wolfe
Allard Mrs., 336 Montcalm
Allard Mrs. L., wid Narcisse, 371 St Catherine
Allard Mrs. Perpétue, wid Isaac, 86 Seaton
Allard Napoléon, of Monastesse & Co., 403 St Joseph
Allard Napoléon, trader, 54 Montcalm
Allard Omer, 123 Beaudry
Allard Omer P., customs officer, 197 Dorchester
ALLARD P. A., M.D., physician and surgeon, 326 Ontario
Allard Pierre, cabinetmaker, 1028 Dorchester
Allard Pierre, laborer, 69 Groulx lane
Allard Pierre, wood corder, 48 St Martin
Allard Stanislas, carpenter, 255 Amherst
Allard Thomas, 69 St Maurice
Allatt Wm., clerk general manager's office G.T.R., bds at 353 Wellington
Allbutt Howard, clerk G.T.R., bds at 117 St Urbain
Allemand Miss F. C., dressmaker, 723 St Bonaventure
Allen Jacob, pedlar, bds at 35 St Alexander
Allen James, bds at Richelieu Hotel, 45 St Vincent
Allen John, 87 St Maurice
Allen Joseph, of T. Parker & Co., 519 St Joseph
Allen Michael, laborer, 135 Centre
Allen Nathaniel Robert, grocer, 632 and 634 St Joseph
Allen Robert, forwarder, office 638 Craig, h Atwater av n Canal
Allen Robert, painter, Island
Allen Thomas, laborer, r 23 Rolland lane
Allen W. L., clerk, 46 St Matthew
Allen Wm., confectioner, 87 St Antoine, h 30 St Margaret
Allen Wm, engineer, 482 Dorchester

ALLO GEORGE H., Bottler of WM. DOW & CO'S ALES. Office and Vaults, 156 & 158 Fortification lane, h 113 St. Urbain

Allo Mrs. Nathalie, wid Geo., 98 Lagauchetière
Allonsie David, statuary, 43 Ontario

ALLOWAY C. J.,
VETERINARY SURGEON,
Office and Infirmary
CORNER METCALFE AND BURNSIDE

ALLOWAY DR. ROBERT A., D.D.S., surgeon dentist, 30 St Radegonde, h Metcalfe av, Côte St Antoine
ALLOWAY T. JOHNSON, M.D., L.R.C.S., L.R.C.P., Edin., physician and surgeon, 519 St Joseph
ALLWORTH WALTER, agent for Picturesque Europe for D. Appleton & Co., 1 Bleury
ALMOUR WILLIAM, baker, 58 and 60 St Joseph
ALPHONSE FRÈRE, superior Christian Brothers school, 97 Dorchester
Alsopp Geo., laborer, 146 Murray
Altimes Ths., laborer, 50 St Ignace
Alty Edward, printer, r 317 St Urbain
Alty Thos., laborer, 13 Little Dublin
Alty Thomas, printer, 60 Jurors
Amard Edmond, cabinetmaker, 251 Monte
Amast Mrs. D., wid Gédéon, 233 St Christo
Ambroise Alex., carpenter, 407 Visitation
AMBROSSE & DAWSON, chemists and dr gests, 37 St Lawrence, St J. Bte. village
Amelote Chs., grocer, 397 Sydenham
AMERICAN CONSUL GENERAL for Bri North America, William A. Dart, 143 James
AMERICAN HOUSE, Clark & Sanborn, prietors, 22, 24 and 26 St Joseph cor St H
AMERICAN PRESBYTERIAN CHURCH, George H. Wells, M.A., minister; Jno. Clurg, sexton, 858 Dorchester n Drumm
AMERICAN PRESBYTERIAN CHURCH (seat), rev. S. Massey, minister, 75 Inspect
American Presbyterian Mission school, rev Massey, 75 Inspector
Ames Evan Fisher, of Ames, Holden & 51 Belmont.
AMES, HOLDEN & CO., wholesale boot shoe manufacturers, 596 to 604 Craig and Fortification lane
Ames Mrs. C., wid J. M., 91 University
Ames Reuben, machinist, r 42 Duke
Amesden Reuben, beltmaker, 456 Seigneur
Amesse Antoine, patternmaker, 445 St B venture
Amesse Mrs. Eléonore, wid Benjamin, 21 Charles Borromée
Amesse Pascal, sen., of W. P. Bartley & 127½ St Antoine
Amiot —, carpenter, 387 Panet
Amiot Antoine, 453 St Mary
Amiot Ant., grocer, 195 Lagauchetière, h Lagauchetière
Amiot dit Villeneuve Marcel P., tailor, 22 L Hypolite
Amiot Frs., 149 Beaudry
Amiot J. B., joiner, 63 Richardson
Amiot Joseph, agent, 14 Louis Hypolite
Amiot Mrs. Julia, wid J. Bte, 466 Lagauche
Amiotte Chs., laborer, r 515 Albert
Amiotte Frs. Xavier, laborer, 601 Albert
Amiotte Miss Anna, tailoress, 21 St Domin
Amis Zotique, currier, r 245 Beaudry
Amos Auguste, 27 St Denis
Amsden Chs., shoecutter, 148 St Charles romée
ANCE L'ABBE FRANÇOIS, 432 St Mary
Andegrave J. Bte., carpenter, 574 St Domi
Anderson Alex., blacksmith, bds at 1 Alexander
Anderson Alex., clerk, bds at 22 Cathcart
Anderson Alex., granite cutter, 344 St Pa
Anderson Chs., policeman, r 12 St David
Anderson Colin, machinist G.T.R., 154 gregation
Anderson Dickson, of Anderson, McKen Co., 309 Commissioners, resides at H laga
Anderson Ed., carter, 531 St Bonaventure
Anderson Ernest F., clerk Car Mileage de ment G.T.R., bds at 27 Victoria

GEORGE F. HARTT, WHOLESALE AND RETAIL

MES BAYLIS & SON—HARE'S OIL CLOTHS, A SPECIALTY—459 & 461 NOTRE DAME ST

derson Henry T., traveller, 364 Dorchester
derson Jas., tinsmith, 57 St Antoine
DERSON JAMES D., merchant tailor, echanics hall building, 206 St James, h 53 Bleulfe
DERSON JAMES T., professor St Patrick's ademy, Grand Trunk and Centre, cor Richmond, h 62 Grand Trunk
derson John, baker, r 120 Wellington, h 61 Seaside place
derson John, baker, 128 Britannia
derson John, blacksmith, 612 Albert
derson John, stone polisher, 312 St Patrick
derson John Wm., manager Morgan's carpet ore, 875 Ontario
derson Jos., bread driver, 118 Wellington
derson Joseph, printer, 29 Rolland lane
DERSON, McKENZIE & CO., ship and surance brokers and commission merchants, ents for the sale of the coal of the Vale al, Iron and Manufacturing Co. of Pictou, S., 309 Commissioners
derson Michael, laborer, 355½ Wellington
derson Miss Mary, 4 Mount Charles place
derson Miss M., French teacher, 49 St Antoine
derson Miss Sarah Caroline, school teacher, 13 Desrivières
derson Miss Septima, 96 Union av
derson Mrs. Agnes, wid Geo., 38 St Antoine
derson Mrs. Anne, wid T. B., 706 Sherbrooke
derson Mrs. Annie, wid G., 457 St Dominique
derson Mrs Eliza, wid Daniel, 65 St Philip
derson Mrs. Mary, wid John, 133 Richardson
derson Nicholas, sailmaker, 17 Montcalm
DERSON REV. CANON W., ch of England, 27 Victoria
DERSON REV. GEORGE, minister Western Congregational church, 310 Guy
derson Robert, 7 St Alexander
derson Robert, merchant, 245 St James, h 32 Scotland
DERSON W. J., accountant Bank of Montreal, 109 St. James, h 111 St Famille
derson Wm., bricklayer, 35 Dufresne
derson Wm., clerk, 9 Seigneurs
derson Wm., joiner, 16 Conway
derson Wm., laborer, 13½ Mignonne lane
derson Wm., laborer, 110 St Alexander
derson Wm., messenger, 9 Roy lane
derson Wm., milkman, 56 Colborne av
derson Wm., pipemaker, 157 Papineau road
derson Wm., turner, 152 Congregation
derson John, pinmaker, 481½ Wellington
dré Fred., teacher, 175 St Christophe
dré Louis, junk dealer, 485 St Mary
DRES DR. SAMUEL J., L.D.S., surgeon and mechanical dentist, 19 Beaver hall terrace
drew Godfrey, joiner, 134 Iberville
drew John, laborer, Centre n Ropery
DREW JOHN, professor of elocution, 64 Roy
drew John J., bookkeeper, 16 Bishop's lane
drew Jos., tailor, 22 Bishop's lane
drew Mrs. Susan, wid William, 202 Cadieux
drew Wm. J., trader, 13 Desalaberry
drews Alf., chemist and druggist, 49 Aylmer
drews David, carter, 357 St Bonaventure
Andrews Ed., carter, 113 St Félix
Andrews George, surveyor, bds at 73 St Urbain

ANRREWS H.,
HOUSE AND SIGN PAINTER,
Decorator, Glazier, Paperhanger, &c.
15 and 17 St Bonaventure

Andrews Henry C., clerk, 279 St Urbain
Andrews John, laborer, 27 Chenneville
ANDREWS MISS MARIA, music teacher, 93 St Elizabeth
ANDREWS MRS. E., wid F. H., seminary for English, French and music, 93 St Elizabeth
Andrews Mrs. Mary, wid Robert, 98 St Bonaventure
Andrews W. H., bookkeeper Ottawa hotel, 246 St James
Andy Jos., laborer, r 116 Shannon
Angel Garbot, machinist, bds at 47 Common
Angel Samuel, laborer, r 10 Little St Antoine
ANGERS EDMOND, Dominion Boot and Shoe Co., 577 St Catherine, 661 St Joseph, and cor Ontario, and Visitation, factory 125 to 129 Sydenham, h 314 Craig
Angers Isidore, shoemaker, r 20 Wolfe
Angers J. Bte., police sergeant, 82 Panet
Angers Olivier, grocer, 114 and 116 German
Angin John, currier, 705 St Bonaventure
Anglin D. Richard, canvasser, bds at 126 Vitré
ANGLO-AMERICAN RESTAURANT, Mrs. E. W. Church, proprietress, 243 McGill and 266 St James
Angus Alex., shirt and collar cutter, 25 St Margaret
Angus Andrew, bookkeeper, 1159 St Catherine
ANGUS, LOGAN & CO. *See Canada Paper Co.*
ANGUS RICHARD B., general manager Bank of Montreal, 109 St James, h 27 Ontario av
ANGUS WILLIAM, president Canada Paper Co., 374 St Paul, h 745 Dorchester
Anicet dit Lavigne P., joiner, 87 Sydenham
Ann Street school, S. P. Rowell, head master, 171 Ann
Annett James R., of Annett & O'Connor, 81 Forfar

ANNETT & O'CONNOR,
manufacturers' agents and dealers in
FIRST CLASS MACHINERY,
NICHOLS' PATENT, ACID
SYPHON-PUMP
for drawing acids from carboys without danger of spilling them.
WARREN'S STANDARD SCALES,
also the
COMMON SENSE FEED CUTTER,
and
the only perfect hay cutter in the world.
and
PERINS' FRENCH BAND SAW BLADES,
380 St Paul

ANSELL D. A., importer, and agent for the

COAL MERCHANT, Office, Victoria Square.

JAS. BAYLIS & SON—CARPET, OIL CLOTH and CURTAIN WAREH'SE—459 & 461 NOTRE DAME S

White Star Line of Steamers, 32 St Sulpice, h 28 Cathcart
Ansley Geo. B., civil engineer, 7 Baile
Ansley James C., bookkeeper, 230 St Denis
Anthony James, fitter G.T.R., bds at 608 Wellington
ANTICOSTI CO., Hon. Peter Mitchell, M. P., managing-director and treasurer; Charles T. Ryland, recording secretary, office, 181 St James
Antil Alphonse, cornisher, bds at 311 Seigneurs
ANTOINE REV. T. EUGENE, superior church of the Oblats Fathers, 107 Visitation
AOUSTIN REV. JOSEPH, Seminary of St Sulpice, 320 Notre Dame
Apach Mathias, polisher, 31 Vallée
APOTHECARIES HALL, Devins & Bolton, 195 Notre Dame. *See Adv on last cover*
APPEAL OFFICE, Court house, 177 Notre Dame
Appleby Ths., engineer, r 142 Duke
APPLETON D., & CO., publishers, New York W. Allworth, agent, 1 Bleury
Aquin Moïse, carpenter, 64 Grand Trunk
Arahill John, storeman, 99 Duke
Arahill M., grocer, 135 Wellington
Arbour Alex., tobacconist, 216 Panet
Arbour Norbert, carter, 512 St Dominique
Arbour Rémi, carter, 512 St Dominique
Arbour Théodore, tailor, 13 Bisson
Arbuckle Sam., timekeeper, 109 Amherst
Arcand Alex., laborer, r 83 Workman
Arcand Alphonse, laborer, 170 Dorchester
Arcand Chs., laborer, r 215 Panet
Arcand Elie, laborer, 334 Jacques Cartier
Arcand Eustache, mason, 70 Panet
Arcand Guillaume, laborer, 8 St Bridget
Arcand J. Bte., hotel and restaurant, 217 Craig cor Montcalm, h 215 Craig
Arcand Jos. Adolphe, clerk, 243 German
Arcand Ludger, laborer, 46 Guy
Arcand Ludger H., detective, 45 Jacques Cartier sq
Arcand Miss Elmire, jewellery, 160 St Lawrence, h 440 Dorchester
Arcand Siméon, grain dealer, 18 St Antoine market, h r 377 Mignonne
Arcand Simon, grocer, 220 Montcalm, h 224 Montcalm
Arcand Trefflé, gilder, 203 St Charles Borromée
Archambault —, 283 Montcalm
Archambault —, advocate, 463 St Denis
Archambault Albert, shoemaker, 262½ Montcalm
Archambault Alexis, laborer, r 329 German
Archambault Amable, carpenter, 14 St Elizabeth lane
Archambault Amable, laborer, 156 Richardson
Archambault Amable, of Archambault & Leclerc, 27 Dufresne
Archambault Amédée, advocate, 53 St James, h Amherst
Archambault Antoine, laborer, 372 Fullum
Archambault A. S., 94 Notre Dame
Archambault Augustin, tanner, 404 Sydenham
Archambault Chas., watchmaker, 283½ St Dominique
ARCHAMBAULT CHRISTOPHE, notary, 2 St Vincent, h 242 Amherst
Archambault Damase, barber, 524 St Catherine
Archambault Dam., hotelkeeper, 225½ Amherst
Archambault Dieudonné, M.D., physician and surgeon, 435 St Joseph
Archambault Ed., saloon, 33 St Charles Borromée
Archambault Elie, barber, 27 St Paul
Archambault Eugène, joiner, 158 Visitation
Archambault Eusèbe, printer, 5 Water
Archambault Exuper, 283 Montcalm
Archambault François, carter, 167 Panet
ARCHAMBAULT FRANÇOIS, proprietor St James Wine Co., 71 St James, h 537 St Lawrence

ARCHAMBAULT FRS., wholesale importer of wines, liquors and cigars also, proprietor St James Wine Co. The choicest wines supplied retail from the original casks, 71 St James, h 337 St Lawrence

Archambault Frs., wood dealer, 150 Wolfe
ARCHAMBAULT F. X., advocate, 16 St Vincent, resides at Vaudreuil
Archambault Frs. X., 14 Grant lane
Archambault Frs. X., carpenter, 116 Lagauchetière
Archambault F. X. R., 45 St Mary
ARCHAMBAULT GASPARD, M.D., physician and surgeon, 474½ St Joseph
Archambault Geo. A., clerk, bds at 155 St Pa
Archambault G. N., advocate, 94 Notre Dame
Archambault Henri, fruit dealer, 19½ St Urbai
Archambault James, bookkeeper, bds at Ottaw Hotel, 246 St James
Archambault J. Bte., trader, 21 Amherst
Archambault Jos., carter, 191 Panet
Archambault Jos., clerk, 449 Mignonne
Archambault Jos., collector, 219 Visitation
Archambault Joseph, driver, 102½ Visitation
Archambault Jos., joiner, 104 Montana
Archambault Jos., laborer, 225 Beaudry
Archambault Joseph, laborer, 98 Dufresne
Archambault Joseph, milkman, 359 Sydenha
Archambault Joseph, merchant, 12 Allard
Archambault Joseph, painter, 157 Panet
Archambault Jos., plasterer, 354 Panet
Archambault Jos., professor Catholic Commercial academy, 232 St Urbain
Archambault J. Louis, B.C.L., of Mousseau Chapleau & Archambault, Hochelaga
Archambault J. R. A., grocer, 190 Dorchest
Archambault Laurent, of Archambault Therrien, 870 St Catherine
Archambault L. A., advocate, bds at Hotel d Canada, 17 St Gabriel
Archambault Laurent, laborer, r 418 Durham
Archambault Laurent, mason, 7 Nonancourt
ARCHAMBAULT & LECLERC, notaries, commissioners for the Province of Quebec, and conveyancers, 53 St James
Archambault Louis, jun., laborer, 419 Visitation

JOSEPH JAMES & CO., Metal, Slate and Gravel Roofers, 20 & 22 Vallee Street

For CARPETS, OIL CLOTHS or CURTAINS, visit JAS. BAYLIS & SON, 459 & 461 NOTRE DAME ST

Archambault Louis, sen., laborer, 419 Visitation
Archambault Louis, laborer, 27 Campeau
ARCHAMBAULT LOUIS, carpenter and builder; president of the Société St Jean Baptiste Nationale, 279 St Constant, h 702 Ontario
Archambault Louis Henri, advocate, bds at 59 Notre Dame
Archambault Magloire, carter, 246 Sydenham
Archambault Miss Adeline, dressmaker, 216 Lagauchetière
Archambault Misses & Co., milliners, 94 Notre Dame
Archambault Mrs. M., wid Frs., 146 Wolfe
ARCHAMBAULT MRS. ULDERIC A., millinery establishment, 91 Notre Dame
Archambault N., grocer, 66 Grand Trunk, h 64½ Grand Trunk
Archambault Napoléon, laborer, r 693 St Lawrence
Archambault Narcisse, laborer, 368 Panet
Archambault Narcisse, painter, 42 Chaboillez
Archambault Noël, joiner, r 170 Montcalm
Archambault Octave, carter, 376 Panet
Archambault Olivier, laborer, 39 Labelle
Archambault Onésime, butcher, 11 St Lawrence market
Archambault Onésime, laborer, 296 St Dominique
Archambault Ovila, printer, 225 Beaudry
Archambault P. A., of Geoffrion, Rinfret & Archambault, 463 St Denis
Archambault Pierre, carpenter, Centre n Ropery
Archambault Pierre, trader, 267 Sydenham
Archambault Placide, laborer, 340 Fullum
Archambault Placide, printer, 27 St Paul
ARCHAMBAULT REV. J. R. C., vicar of St Joseph church, 310 Richmond
Archambault Théophile, joiner, Montana
ARCHAMBAULT & THERRIEN, fancy and staple dry goods, 289 St Lawrence
ARCHAMBAULT URGELE E., principal Catholic Commercial academy, 846 Ontario
Archambeault Edouard, wood dealer, 232 Wolfe
Archambeault Eugène, tanner, r 304 Lafontaine
Archambeault J. Bte., joiner, 255 Jacques Cartier
Archambeault Joseph, cabinetmaker, 359 Wolfe
Archambeault Joseph, fireman, 225 Beaudry
Archambeault Joseph, painter, 269 Beaudry
Archambeault Joseph, waiter, r 17 St Margaret
Archambeault Mrs. M., wid Frs., 146 Wolfe
Archambeault Prosper, bailiff, 298 Wolfe
Archambeault Ths., carpenter, 144 Dorchester
Archbald Edward, clerk, 44 Lorne av
ARCHBALD HENRY, of Frothingham & Workman, 18 Durocher
Archbald John, gardener, 256 Bleury
ARCHER DAVID, silver and brass plater, and manufacturer of saddlery and carriage hardware, 804 Craig, h 72 Cathcart
Archer Robert, & Co., produce dealers, 88 McGill
Archer Robert, of Robert Archer & Co., Metropolitan club, 109 Union av
Archibald Francis, fitter G.T.R., 164 Congregation
Archibald James, moulder, 116 Nazareth
Archibald John, machinist G.T.R., 173 Congregation
Archibald John S., of Archibald & McCormick 32 Coursol
ARCHIBALD & McCORMICK, advocates, room 2 Barron block, 162 St James
Archibald Mrs. Ellen, bdg hse, 11 St Edward
Archison Robert, laborer, 18 Grey Nun
Arcouette Ephrem, clerk, 3 Leduc lane
Ardee Louis, painter, 14 Queen
Ardouin Louis, confectioner, 343 Panet
Arel Joseph, wood dealer, cor Beaudry and St Catherine
Argent Robert, bricklayer, 84 Duke
Arkison James, laborer, 109 Prince
Arless Rich., P. O. clerk, 63 St Dominique
Armand Arsène, cook, 232 St Charles Borromée
Armand dit Chartrand Geo., shoemaker, 279 St Urbain
Armand Durocher, blacksmith, 12 Chaboillez
Armand George, laborer, 51 Visitation
Armand Hubert, messenger, 6 St James
Armand Joseph, laborer, Quebec gate barracks, 2 St Paul
Armour A. McLean, bookkeeper, 379 St Dominique
Armstrong Chs. N., manager North American Packing Co., Canal, h 408 St Antoine
Armstrong George, clerk, 10 Jurors
Armstrong George, laborer, 155 Colborne
ARMSTRONG GEORGE, upholsterer, cabinetmaker and undertaker, 46 and 48 Victoria sq and 738 Craig, h 44 Victoria sq
Armstrong Henry, engineer G.T.R., Grand Trunk n St Francis
Armstrong Henry, shoemaker, 198 Wolfe
Armstrong James, engine driver G.T.R., 163 Grand Trunk
Armstrong J. D., locksmith, 37 St Radegonde
Armstrong J. Déligny, of Akin & Armstrong resides at Longueuil
Armstrong Jas. F., manufacturers' agent, cor Commissioners and St Peter, h 579 Seigneurs
Armstrong John, saloon, 24 Lagauchetière
Armstrong John, storeman, r 10 City Councillors
Armstrong John D., locksmith, 12 Visitation
Armstrong John D., machinist, 593 St Joseph
Armstrong Jos., traveller, 11 Desrivières
ARMSTRONG LOUIS, advocate, 11 St James, h 32 Victoria
Armstrong M., grocer, 166 St Joseph
Armstrong Miss, matron Montreal General Hospital, 422 Dorchester
Armstrong Mrs. Anne, wid John, 233 Guy
Armstrong Mrs. Sarah, wid James, 355 St Bonaventure
ARMSTRONG REV. J., incumbent Wesleyan Methodist church, 596 Wellington
ARMSTRONG ROBERT J., grocer and wine merchant, 166 St Joseph, h 164 St Joseph
Armstrong Walter, conductor G.T.R., bds at 557 Wellington
ARMSTRONG WILLIAM, wood merchant, 39 St Radegonde, h 180 St Hypolite
Arnall William, carter, r 444 Richmond

Jos. James & Co., gravel roofers, &c. All work guaranteed and done at lowest prices.

JAS. BAYLIS & SON—CARPET, OIL CLOTH and CURTAIN WAREH'SE—459 & 461 NOTRE DAME

Arnold Charles, bds at Richelieu hotel, 45 St Vincent
Arnold J. J., bds at Richelieu hotel, 45 St Vincent
Arnold James, laborer, 155 Centre
Arnold James, policeman, 130 Prince
Arnold Ths., shoemaker, 36 St Urbain
Arnoldi Chs., clerk, 234 St Elizabeth
Arnoldson John, carpenter, r 52 St Paul
Arnott James, fitter, 58 Menai
Arnott Johnson, carpenter, 33 Seigneurs
Arnott Mrs. Catherine, wid George, 122 Centre
Arnott Wm., clerk, bds at 44 St Urbain
Arnott Wm., gardener, 35 Parthenais
ARNTON JOHN J., auctioneer, 79 St James, h 698 Dorchester
Arpent Pierre, laborer, 443 Panet
Arpin Joseph, carter, 16 St Pierre lane
Arpin Louis, engineer, 328 Jacques Cartier
Arpin Louis G., clerk, 152 Montcalm
Arpin Théophile, carpenter, r 242 Sydenham
Arquette Alfred, cigar maker, 222 Beaudry
Arquette Pierre, shoemaker, 240 St Dominique
ARRAUD REV. JACQUES V., procureur, Seminary of St Sulpice, 320 Notre Dame
Arsenault Mrs., milliner, 140 St Joseph
Arsenault Wm., milliner and fancy goods, 137 St Joseph
ARTHUR & CO., Glasgow, dry goods, John Gray, agent, office 210 St James
Arthur Rowland, brushmaker, 71 Forfar
Arthy E. W., head master Preparatory High school, 87 Cadieux
Arthy Miss Mary, 12 St Germain
ARTIZANS MUTUAL BUILDING SOCIETY, Olivier Deguise, president; Charles E. Carmel, secretary-treasurer, 13 St James. *See Adv page* 5
ASCHER & CO., wholesale importers and manufacturers agents in general and fancy merchandise, 481 St Paul
Ascher G. I., of Ascher & Co., 1394 St Catherine
Ascher H. S. G., of Ascher & Co., 1394 St Catherine
Ascher Jacob G., of Ascher & Co., 1394 St Catherine
Ash John, cabinetmaker and appraiser, 182 St Peter
Ashcroft Richard, laborer, 119 Congregation
ASHES INSPECTION STORES, Dyde & Major, inspectors, 14 to 22 College
Ashplant John Thos., cutter, 124 Forfar
ASHTON EDWARD, butcher, 204 Bleury
Ashton Geo., furrier, 639 Mignonne
ASHTON JOSEPH, saloonkeeper, 86 St Bonaventure, h 84 St Bonaventure
Asile Bethlehem, sister Brault, superioress, 441 Richmond
ASILE DE LA PROVIDENCE, by sisters of Providence, rev. sister Caron, superioress, 445 St Catherine
ASILE NAZARETH, in connection with the Grey Nunnery, sister Robin, superioress, 701 St Catherine
Asile St Joseph, under the direction of the Grey Nuns, sister Frigon, superioress; sister Chapleau, directress, 187 to 195 St Bonaventure
Asile St Vincent de Paul, 44 Visitation
Askwith Wm., engineer, 105 Nazareth
Aslin Isaïe, tinsmith, 481 Wolfe
Aspinall Chas., laborer, 193 Centre
Aspinall Mrs. M., wid Samuel, 196 St Antoine
Aspinall Robert, contractor, 139 Chatham
Assam Robert, blacksmith, 25 Etienne
Asselin Charles, tinsmith, 73 Groulx lane
Asselin Cyrille, tobacconist, 273 Logan
Asselin Edouard, cabinetmaker, bds at 2 No Dame
Asselin Elie, inspector G.T.R., 34 Coursol
Asselin Frs., butcher, 115 Workman
Asselin François, laborer, 27 Logan
Asselin Hyacinthe, laborer, 279 Mathew
ASSELIN JOSEPH, groceries, wines liquors, 142 Centre and 91 and 93 Seigne h 25 Seigneurs
Asselin Joseph, laborer, 266 Beaudry
Asselin L., P. O. clerk, 129 St Joseph
Asselin Miss Emilie, dressmaker, 203 S guinet
Asselin Mrs. Marie, wid Antoine, r 201 Sydenl
Asselin Mrs. Henriette, wid Hyacinthe, r Lagauchetière
Asselin Olivier, clerk, 257 Beaudry
ASSISTANT GENERAL FREIGHT AGEN office G.T.R., R. L. Featherstonhaugh, clerk, Chaboillez sq
ASSISTANT TREASURER'S DEPARTM G.T.R., Robert Wright, assistant treasur Jacques Cartier sq
Asson Robert, blacksmith, 25 Etienne
Assurance des Cultivateurs et des Bât Isolées du Canada, S. E. Lefebvre, secr for Province of Quebec, 12 St James
ASSURANCE MUTUELLE, J. Bte. Bea president; Alf. Dumouchel, secretary-surer, 9 St Lambert
Atassloot Geo., joiner, 166 German
Atchison James, plumber, 367 St Catherine
Atchison Sam., 44 Desalaberry
Atherton Eugène, nailer, 388 Seigneurs
Atien Antoine H., laborer, Monet lane
Atkins Edward, clerk, bds at 7 St Alexan
Atkinson capt. Ths., drill instructor, 1 Hypolite
Atkinson Edw., fireman G.T.R., Grand Tru
Atkinson F. W., clerk Audit office, G.T.R. at 43 Forfar
Atkinson J., agent for Mrs. Masson, 52 M College av
Atkinson John, engine driver G.T.R., 217 gregation
Atkinson Joseph, fireman G.T.R., Paris
Atkinson Wm., engine driver, 117 Forfar
Attkins Alfred, clerk, 18 St Philip

ATWATER E., & CO.,
OIL, LEAD & COLOR MERCHA
Importers of German sheet window of the favorite "Star" and "Di Star" brands; manufacturers of v and japans, 17, 19 and 21 St Nichola
Atwater Edwin G., clerk, Belair vill Belmont

GEO. F. HARTT, Agent for the Delaware and Hudson Canal Co's

MESSRS BAYLIS & SON keep on hand the best makes in BRUSSELLS and TAPESTRY CARPETS

ATWATER HENRY W., of E. Atwater & Co., 45 Belmont
Atwater Mrs. Lucy H., wid Edwin, Belair villa, 45 Belmont
Aubé Antime, blacksmith, 274 St Lawrence
Aubé F. Xavier, carpenter, 367 Panet
Aubé Gédéon, carpenter, 683 Mignonne
Aubé George, bricklayer, 704 St Lawrence
Aubé Joseph, brushmaker, 4 St Christophe
Aubé Mrs. Emélie, wid Bélonie, 671 St Lawrence
Aubertin Adolphus, carter, 130 Poupart
Aubertin Louis, carpenter and joiner Public Works department P.Q., Paris n Sherbrooke
Aubertin Napoléon, clerk, resides at Longueuil
Aubertin Napoléon, grocer, 38 Sydenham
Aubertin Roger, laborer, 82 Visitation
Aubertin Zotique, joiner, 351 Seaton
Aubey Rodrique, carpenter, 10 Marie Joseph
Aubin Dieudonné, laborer, 427 Montcalm
Aubin Evangéliste, laborer, 294 Logan
AUBIN FREDERIC, groceries, liquors, wines, provisions, 116 St Maurice, h 28 Dupré lane
Aubin Moïse, trader, 95 St Maurice
AUBIN NAPOLÉON, gas inspector, and consul in Canada for Switzerland, 404 St Paul, h 27 Berri
Aubin Oct., carter, 62 Barré
Aubin Oct., shoemaker, 565 Upper St Elizabeth
Aubin Ol., laborer, 63 Seaton
Aubin S., professor Jacques Cartier Normal School, 136 Notre Dame
Aubrey Damase, carpenter, bds at 527 William
Aubrillant Gilbert, carpenter, 270 Visitation
Aubry Alexis, 219 Montcalm
Aubry Alph., of Aubry & Frère, 44 Jacques Cartier sq
Aubry André, baker, 1 Pea lane
Aubry Benjamin, carriagemaker, Delisle
Aubry Benj., shoemaker, 244½ Amherst
Aubry Camille, carpenter, 409 Amherst
Aubry David, sen., upholsterer, 127 Water
Aubry Etienne, marblecutter, 242½ Amherst
Aubry Ferd., joiner, 4 Pea lane
AUBRY & FRÈRE, iron and tin plate workers, 44 Jacques Cartier sq
Aubry Luc, laborer, 21 St François
Aubry Ludger, baker, 188 Montcalm
Aubry Marcel, currier, 242 Montcalm
Aubry Moïse, butcher, 115 St Martin
Aubry Rémi, tailor, 72 St Lawrence, h 242½ Amherst
Aubry R., tailor, 957 St Catherine
Aubry Zéphire, of Aubry & Frère, 37 Jacques Cartier sq
Aubut Télesphore, joiner, r 73 Ann
AUCHTERLONIE A. J., managing director Montreal Card and Paper Co., 515 Lagauchetière, h 32 Mance
Audair John, laborer, r 358 St Joseph
Audaire Onésime, steward, 183 Montcalm
Audaire Etienne, merchant, 97 Inspector
Audaire Magloire, bdg hse, 45 St Paul
Audaire M. E., clerk Recorder's court, 245 Amherst
Audaire Mrs. J., wid M., bdg hse, 2 Notre Dame
Audaire Narcisse, baker, 12 Poële lane
Auclaire O., blacksmith, 260 St Joseph
Audet Ant., barber, 904 St Catherine
Audet dit Lapointe Miss, dressmaker, 137 St Charles Borromée
Audet Mrs. J., wid François, 42 Dufresne
Audette A., barber, 182 St Bonaventure
Audette dit Lapointe Israël, printer, 319 Wolfe
Audette dit Lapointe Miss Mary L., dressmaker, 47 Notre Dame
Audette Joseph, clerk, 283 German
Audette Jos., grocer, 352 Dorchester, h 350 Dorchester
AUDETTE LAURENT, boots and shoes, 520 St Catherine
Audette Octave, moulder, 80 Workman
AUDIT OFFICE G.T.R., T. B. Hawson, auditor, 23 Jacques Cartier sq

AUDOIN AD., wholesale and retail Parisian manufacturer of chignons and braids in real and in imitation hair. Real hair bought, sold and changed. Destroyed hair finished over. Dress and Mantle-making, latest Parisian fashions, 135 ST. JOSEPH

Audren A., commission agent, 28 Amherst
Audley Thos., carter, 65 St George
Auerbach E., merchant, bds at Ottawa hotel, 246 St James
AUERBACH Z., wholesale importer of jewellery, 42 St John, resides at Longueuil
Augé Jos., laborer, 24 Queen
Augé Louis, laborer, 307 Montcalm
AUGE OLIVIER M., advocate, 4 St James, h 205 St André
Augé William, ship builder, r 655 St Joseph
AUGER A., chief clerk P. O. Northern Receiving house, 411½ St Lawrence, h 70 St Lawrence, St J. Bte. village
Auger Alex., saddler, 262 St Lawrence, h 260 St Lawrence
Auger A. Edouard, P.O. clerk, 70 St Lawrence St J. Bt. village
Auger François, laborer, 353 Seaton
Auger Hypolite, finisher, Monet lane
Auger Jacques, ship builder, 557 Albert
Auger J. Bte., cabinetmaker, 539 William
AUGER J. B., & SON, machinists and ship builders; tugs and barges for sale; office Vinet st, n Brewster's bridge, P. O. drawer 489
Auger Jos., joiner, 158 Amherst
Auger Jos., shoemaker, r 117 St Martin
Auger Jos., shoemaker, r 401 Panet
Auger Joseph, shoemaker, 597 Upper St Urbain
Auger Joseph Léopold, upholsterer, 144 St Urbain
Auger Louis, joiner, 169 St Martin
Auger Mrs. Mathilde, wid J. Bte., 1157 Dorchester
Auger Pierre, grocer, 293 Logan
Auld Charles, 115 Côte des Neiges road
Auld Ed., clerk, 115 Côte des Neiges road
Auld George, engineer, 25 Manufacturers
Auld John, 115 Côte des Neiges road

Celebrated LACKAWANNA Coal by the Ton or Cargo, Victoria Square.

JAS. BAYLIS & SON—CARPET, OIL CLOTH and CURTAIN WAREH'SE—459 & 461 NOTRE DAME

AULD JOHN, jun., Canadian Cork Cutting Co., 106 College, h 115 Côte des Nieges road
Auld Robt., clerk, 115 Côte des Nieges road
Auld Wm., clerk, 115 Côte des Neiges road
Auldjo Lewis, Hon. Hudson's Bay Co., 62 Mackay
Ault Chs., M.D., of James Roy & Co., 1158 St Catherine
Aumais Mrs. Marceline, wid Joseph, 96 Barré
Aumond Benoit, laborer, St Albert
Aumont Alph., clerk, 191 Sanguinet
Aumont M., fireman, 14 Voltigeurs
Aumont Philip, laborer, r 12 Voltigeurs
Aumont Raphaël, clerk, 191 Sanguinet
Aurelle Eusèbe, carter, 133 Poupart
AUSSEM JOSEPH, Notary, Lachine
Austin Benjamin F., clerk, bds at 523 Lagauchetière
Austin & Desnoyers, fire commissioners of Montreal, 15 Place d'Armes
Austin Henry, bookkeeper, 528 Sherbrooke
AUSTIN HENRY W., advocate and fire commissioner, 15 Place d'Armes, h 125 Cadieux
Austin James, storeman, 144 Amherst
Austin James, weighman, 237 German
Austin John, sexton, 74 Duke
Austin John S., 111 Union av
Austin Miss C., 103 Cadieux
Austin S. T., stationer, 76½ St André
AUSTRO-HUNGARIAN CONSULATE, Edward Schultze, consul, 291 Notre Dame
Authier Adalbert, threshing machines, 264 St Joseph
Authier E., clerk, bds at 163 St Joseph
Awde Geo., machinist, 52 Duke
AXE AND EDGE TOOL FACTORY, J. J. Higgins, proprietor, Côte St Paul
AYER A. A., & CO., produce and provisions, 96 Grey Nun and 20 William
Ayer Albert A., of A. A. Ayer & Co., 143 Durocher
Ayles George, engine driver G.T.R., 129 Congation
Aylwin Frs. A., clerk, 35 Berri
Aylwin Mrs. Annie, wid hon. judge Thomas C., 35 Berri
Aymong Odilon, bookkeeper, 213 St Dominique
Aymong Sam., tobacconist, 590 and 592 St Mary
Ayotte Joseph, shoemaker, 61 St Paul
Ayotte Jos., shoemaker, 11 Victor
Ayotte Maxime, waiter, 77 Champ de Mars
Ayotte Mrs. Emilie, wid Edouard, 238 Lafontaine
Ayral Ant., blacksmith, 337 St Catherine

BABCOCK, HIGGINS & CO.,
Job Printers,
33 St John, cor Notre Dame

Babcock Manufacturing Co., self-acting engines and extinguishers, Homer Baker, agent, 22 Victoria sq
Babcock M., of Millard & Co., 62 Upper St Urbain
Babcock S., of Babcock, Higgins & Co., 33 St John
Babeu Nap., laborer, 387 St Catherine
Babin dit Lacroix Jos., cutter, 211 Lafontai
Babineau Eléonore, carpenter, 234 Beaudry
Baby Horace, of Hua, Richardson & Co., Mansfield
Baby Joseph, clerk, 29 St Hubert
BACCERINI GEORGE & CO., statuary, Gosford
Baccerini Geo., of George Baccerini & Co., Gosford
Bacham Walter, shipper, 132 Britannia
Bachand Ant., carpenter, 19 Dufresne
Bachand Jacques, carpenter, 93 Sydenham
Bachand Luc, carriagemaker, 179 German
Bachand Michel, painter, 106 Wolfe
Bachand Urgèle, joiner, 9 Desalaberry

BACHANT J. A.,
Furniture dealer, 626 StMary

Bachant Jos., saddler, 104 Wolfe
BACHLAW HENRY WILLIAM, baker 17 Craig
Baclair J. Bte., blacksmith, 138 St Martin
Bacon Arthur, clerk, 442 St Catherine
BACON LIEUT.-COL. THOMAS, D.A.G., brigade major No. 5 district, 221 Water, h 42 St Denis
Bacon Ol., cabinetmaker, 24 St Hypolite lane
Bacon Wincelles, clerk, 442 St Catherine
Badaire François, turner, 2 Jacques Cartier
Baddley Mrs. Lucie, wid George, r 21 Gain
Badeau Pierre Benj., 44 St Constant
Badenach Ths., clerk, 405 Aqueduct
Bader Geo., carpenter, 80 Bleury
Badford Walter, bookkeeper, 44 Scotland
Badford William, laborer, 479 Papineau road
BADGER F. H., superintendent Fire Alarm telegraph department, City hall, 186 St Paul
Badgley H. G. W., clerk, 64 McGill College av
BADGLEY HON. WILLIAM, counsellor at law, office 99 St François Xavier, h 64 McGill College av
Badgley John C. N., clerk, 64 McGill College av
Bagg David, shoemaker, 56 Craig
Bagg Mrs. Catherine, wid Stanley C., Fairmount villa, 581 Sherbrooke
Bagg Mrs. M. A., wid Abner, 736 Sherbrooke
BAGG ROBERT STANLEY C., B.C.L., advocate, 2 Barron block, 162 St James, h 581 Sherbrooke
BAGGAGE DEPARTMENT G. T. R., Samuel Symons, general agent, Bonaventure depot, St Bonaventure
Bahan Michael, laborer, 137 Ottawa
Baignet Alfred, policeman, 270 Mignonne
Baignet Hormisdas, laborer, 55 Lagauchetière
Baignet Mrs. Delphine, wid Olivier, 12 Chaboillez
Bail Alfred, hat maker, 43 Condé
Bail John, laborer, 37 Shannon
BAILE ANDREW, coal and firebrick merchant, 83 and 85 McGill, h 47½ Anderson
BAILE REV. J. A., superior Seminary of St Sulpice, 320 Notre Dame
Bailey Frank, oil cloth stamper, 198 Parthenais

JOSEPH JAMES & CO., Metal, Slate and Gravel Roofers, 20 & 22 Vallee Street.

JAMES BAYLIS & SON keep constantly on hand a Large Stock of Curtain Materials and Cornices

Bailey George, 226 Dorchester
Bailey James, bookkeeper, 87 German
Bailey Jesse, laborer, 6 Josephine lane
Bailey Mrs. Rosanna, wid Geo., 78 Sebastopol
Bailey William, clerk G.T.R., bds at 207 Congregation
Baillargé Frs., plasterer, 347 Amherst
BAILLARGEON JOSEPH, importer of groceries, wines and liquors, 39 Sanguinet, h 113 Dubord
Baillargeon Joseph, joiner, 154 Dufresne
Baillargeon Miss Philanie, milliner, r 24 St Constant
Baillargeon Vital, P. O. clerk, 346 Craig
Bailler C. M., upholsterer, 68 Murray
Bailey Mrs. Helen, wid Sam., 56½ St Hypolite
BAILLIE ANDREW, boot and shoe manufacturer, wholesale and retail, 161 St Lawrence
Baillie Charles, jun., of Baillie, Warnock & Co., 28 Durocher
Baillie Chs., sen., 102 Durocher
BAILLIE HENRY, plumber, gas and steamfitter, 35½ St Antoine, h 102 Durocher
Baillie James, of A. A. Perry & Co., 10 Victoria
Baillie Robert, 160 St George

BAILLIE, WARNOCK & CO.,
WHOLESALE STRAW AND FANCY DRY GOODS, MILLINERY, &c.,
13 and 15 St Helen Street

Bailly Charles, baker, 8 Ontario
Bain Ebenezer, of E. Bain & Co., 109 Fulford
Bain H. A., of Bain & McDowell, 55 University
Bain James R., bookkeeper, 91 Cathedral
BAIN & McDOWELL, real estate and manufacturers' agents, commission merchants and auctioneers, 716 Craig
Bain Mrs. Ann, wid John, 555 Lagauchetière
Bain Mrs. Sarah, wid Wm., r 48 Shannon
BAIN SACKVILLE S., gardener and florist,, greenhouses and residence, 124 Mountain
Baines —, bds at 47 Dubord
BAINES GEORGE, baggagemaster G.T.R., 93 Inspector
Baird Alex., insurance agent, 271 St André
BAIRD CHARLES J., of McGibbon & Baird, 90 University
Baird Hugh N., of Crane & Baird, resides in Toronto
BAIRD JAMES, plumber and tinsmith, 145 Wellington, h 143 Wellington
Baird John, carter, 89 St Charles Borromée
Baird John, of Baird & Kinnear, 239 University
BAIRD & KINNEAR, commission merchants, 291 Commissioners
Baird Mrs. A., wid Edmund, 826 Ontario
Baker Arthur S., vice-president Wingate Chemical Co., bds at Albion hotel, 141 McGill
Baker Benjamin, of B. Baker & Co., 633 Craig
Baker Christopher, shoemaker, 19 St Germain
Baker Edward, brass founder G.T.R., 105 Congregation
Baker Fred., clerk, 172 Canning

BAKER B., & CO.,
DOMINION ELECTRO-PLATING AND GILDING WORKS. Special attention paid to gilding Watch Cases and Jewelry Work. General ENGRAVERS AND ENMELLERS. Inscriptions, Crests, Monograms, &c., cut on Plate, &c; STEEL AND STENCIL LETTER CUTTERS' LINEN MARKERS with Indeliable Ink &c., on hand. Manufacturers of the Improved Key Ring and Name Check combined, maker of Clark's Diamond Dust Polish for Silver, Plated Ware, &c., 251 St. James st. Also COAL OIL, LAMPS, FURNITURE, &c., 633 Craig st., opposite 'Star Office'.

BAKER FREDERICK, glue manufacturer, 440 Beaudry
Baker Homer, agent Babcock Manufacturing Co., 22 Victoria sq, bds at Ottawa hotel, 246 St James
Baker James, machinist, 42 Quesnel
Baker James, plasterer, 491 St Dominique
Baker Joel C., of Mulholland & Baker, 355 Mountain
Baker John, carpenter and joiner, 44 Sebastopol
Baker John, gluemaker, r 430 Beaudry
Baker John M., of Watson & Baker, 378 Notre Dame
Baker N., shunter G.T.R., 82 Sebastopol
Baker Owen, agent, 33 Latour
Baker Peter, laborer, 2 Voltigeurs
Baker Robt., upholsterer, 90 St Charles Borromée
Balderston Robert, laborer, r 55 Seaton
BALDWIN REV. CANON MAURICE S., M.A., Christ Church cathedral, rector of Montreal, Rectory, 67 University, facing Christ Church cathedral
BALETE EMILE, professor of mathematics, 107 Bleury
BALETE-JOFFARD MRS. E., milliner and dressmaker, 107 Bleury
BALFOUR GEORGE, groceries, wines and liquors, 476 Dorchester cor St Urbain
BALFOUR ROBERT, provision and commission merchant, 449 Commissioners, h 121 St Urbain
Balger Michael, laborer, 9½ Jurors
Ball John, moulder, 126 Craig
Ball Peter, laborer, 400½ Lagauchetière
Ball Richard, moulder, 29 Seaton
Ball Thomas, carter, 128 Craig
Ball Wm., laborer G.T.R., 405 Seigneurs
Ballantyne John, foreman G.T.R., 74 Lusignan
Ballantyne Robert, steamfitter, 283 William
Ballard Chs. T., architect, 237 Dorchester
Ballard John, late of Commissariat department 237 Dorchester
Ballay Albert, printer, 17 Perthius
Ballena Mrs. Mary, wid Mervin, 21 Dorchester
Ballenden Geo., bds at 397 St Mary

JOSEPH JAMES & CO., Slate and Metal Roofing done at lowest prices.

JAS. BAYLIS & SON—CARPET, OIL CLOTH and CURTAIN WAREH'SE—459 & 461 NOTRE DAM

Ballenden W., machinist, bds at 397 St Mary
Balscake Antoine, blacksmith, Farm n St Patrick
Bampton George E., fourth clerk Police court, 177 Notre Dame
BANCROFT REV. CHARLES, D.D., LL.D., incumbent of Trinity church, and honorary canon Christ Church cathedral, 26 Berri
Banes A. P., 47 Dubord
Bangs Ferd. L., clerk, 18 Shuter
BANGS I. L. & CO., felt, composition and gravel roofing, concrete and slate roofing (patent) done in city or country. Gravel roofs repaired and renewed at short notice and in a workmanlike manner; roofing materials; 783 Craig, west. *See Adv opp*
BANGS ISAIAH L., of I. L. Bangs & Co., 18 Shuter
BANK OF BRITISH NORTH AMERICA, R. R. Grindley, manager, 140 St James
BANK OF MONTREAL, George Stephen, president; R. B. Angus, general manager; W. J. Buchanan, manager; W. J. Anderson, accountant, 109 St James, facing Place d'Armes. *See Adv p* 19
BANK OF MONTREAL, SAVINGS BANK DEPARTMENT, F. Franklin, manager, 113 St James, facing Place d'Armes
BANK OF TORONTO, D. Coulson, manager, 168 St James cor St John
BANKRUPT COURT, Court house, 177 Notre Dame
Banks Edwin, upholsterer, 282 St Constant
BANKS THOMAS, groceries, wines, liquors and provisions, 157 Congregation
Banks Wm, waiter, r 47 St Phillip
BANNATYNE DUGALD J., St James' club, 685 Dorchester cor University
Bannerman Robert, grocer and tobacco pipe manufacturer, Brant lane off 12 Colborne av, h 40 Colborne av
Bannerman Wm. C., pipe manufacturer, 12 Erie
BANQUE D'HOCHELAGA, L. Tourville, president; J. S. Paquet, cashier, cor Notre Dame and St François Xavier
BANQUE DU PEUPLE, A. A. Trottier, cashier, 95 St James. *See Adv p* 17
BANQUE JACQUES CARTIER, hon. Jean Louis Beaudry, president, 7 and 9 Place d'Armes
BANQUE NATIONALE, William Moffatt, manager, 10 Place d'Armes
BANQUE ST JEAN BAPTISTE, R. A. R. Hubert, president; J. B. Lafleur, cashier, 315 Notre Dame cor Place d'Armes
BANQUE VILLE MARIE, Charles Lacaille, president; Jno. A. Leclerc, vice-president; P. A. Fauteux, cashier, 22 St James
Bansville Mrs., wid John, 247 Aqueduct
Banville Ths., water police, 86 Bleury
BAPTIST CHURCH, rev. Joshua Denovan, minister, St Catherine cor City Councillors
BAPTIST CHURCH (FIRST), St Radegonde cor Lagauchetière
BAPTIST MISSION CHAPEL, 37 Centre
Bara Oliver, bookkeeper, 220 St Antoine
Barba —, 447 Montcalm
Barbarie Félix, carpenter, 497 Wolfe
Barbe Maxime, cabinetmaker, Napoleon ro
Barbe Ths., cabinetmaker, 256 German
Barbeau Alex., Dominion hotel, 77 St Paul
Barbeau Alp., of Plamondon & Barbeau, 19 S guinet
BARBEAU & BERTHIAUME, merchant tail 154 St Joseph
Barbeau Charles, grocer, 287 St Joseph, h 28 Joseph
Barbeau Chs. M., wood turner, 16 Vitré
BARBEAU EDMOND J., actuary City and trict Savings bank, and assistant rece general for Montreal, 170 St James co John, h 49 St Famille
Barbeau Fabien, carter, 46 St André
Barbeau Félix, printer, 6 St Christophe
Barbeau François, clerk, bds at 57 Common
Barbeau François, painter, 377 Craig
Barbeau Geo., joiner, 196 Jacques Cartier
Barbeau Geo., plumber, 223 Craig
Barbeau Henri, carter, 241 St Bonaventure
Barbeau Henry, agent branch of the City District Savings bank, 446 St Joseph
Barbeau Hyacinthe, butcher, r 101 Seaton
Barbeau I., saddler, 50 Sydenham
Barbeau Marcel, laborer, 18 Payette
Barbeau Maxime, stonecutter, 113 Montcalm
Barbeau Mrs. Emilie, wid Edmond, 228 St Ch les Borromée
Barbeau Mrs. Olive, wid Frs., 159 Seaton
Barbeau Philéas, laborer, r 11 Rolland lane
Barbeau Ths., 248 St Charles Borromée
Barbeau T. R., of Barbeau & Berthiaume, 154 Joseph
Barber John, carpenter, 92 Versailles
Barber Joseph, laborer, r 60 Young
Barber Mrs., wid A. A., 7 Burnside place
Barber —, 447 Montcalm
Barber Nathaniel, engraver, 12½ St Elizabeth
Barber Pierre, butcher, 289 Wolfe
BARBER W. H., & CO., importers, of china, gl and earthenware, 454 St Paul cor St Nicho
Barber W. H. of W. H. Barber & Co., 29 Lorne
Barbey E., clerk, bds at 11 St Claude
Barbier J. Bte., inspector, 156 Wolfe
Barbier Pierre, carter, 158 Wolfe
Barbier Pierre P., butcher, stall 4 St James m ket, h 441 Wolfe
Barbour Mrs Adeline, wid Joseph, 267 Logan
BARCELO E. B., groceries, wines, liquors a provisions, 163 Craig
Barcelo H. M., M.D., 750 St Catherine
Barcelo Jos. Ed., P. O. clerk, 417 St Cather
Barcelo Louis, M.D., 155½ Craig
Barcelo Oscar B., grocer, 68 Panet
BARCLAY CAPTAIN JOHN, Allan Line Steamers, 106 Mansfield
Barclay John, carpenter, Ropery n Albert
BARDEY REV. JAMES, St James R. Catho church, 767 St Catherine
Bardon Michael, laborer, bds at 147 Welling
Bardorf Gottlieb, sculptor, 309 German
Barette Philibert, bridgetender, 6 Hunter
Barette Frs. X., laborer, 128 Barré
Barfort John, painter, 114 Richardson
Bargner Amable, laborer, 65 Barré

Free Burning LACKAWANNA Coal a Specialty

WARREN'S

Felt Composition and Gravel Roofing.

I. L. BANGS & CO.,

183 Craig Street, West, - - - MONTREAL.

Successors to C. WARREN & CO., the originators of Gravel Roofing,

MANUFACTURERS OF

FELT, COMPOSITION,

AND

GRAVEL ROOFING.

All large first-class roofs guaranteed for ten (10) years.

Gravel Roofs taken care of and cleaned of snow and ice during the winter months.

Also, have on hand and for sale both Wholesale and Retail

PREPARED ROOFING FELT,

PREPARED SHEATHING FELT,

DRY SHEATHING FELT,

DRY ROOFING FELT,

Carpet Felting, Roofing Pitch, Pure Parafine Varnish for Iron, Imperial Black Varnish for Iron,

WOOD VARNISH, for painting Shingles, Fences, and all kinds of Wood exposed to the Weather.

COAL TAR, GRAVEL, &c.

JAMES BAYLIS & SON—COCA MATTING, MATS and STAIR RODS—459 & 461 NOTRE DAME ST

Baridon L. R., clerk, 803 St Catherine
Baril Ant., joiner, 276 Jacques Cartier
Baril Alexis, shoemaker, 237 Lagauchetière
Baril Frs., joiner, r 356 Jacques Cartier
Bariteau Alf., clerk, 295 Panet
Bark Geo., com traveller, 415 St Dominique
Bark Wm., commercial traveller, 138 Drolet
Barker Chs., excise officer, 245 St Urbain
Barker James, carter, 74 Colborne av
Barker T. L., clerk, 245 St Hubert
Barley John, laborer, 266 Visitation
Barley William, laborer, 67 Colborne
Barlow Fred. C., clerk, 138 Peel
Barlow Gustave, laborer, r 2 St Martin
Barlow John T., carpenter, 149 Peel
Barlow Mrs. L., wid H., 176 Chatham
Barlow Robert, chief draughtsman Geological survey, 7 St James, h 6 Milton place, 159 Lusignan
Barlow S. S., bellows maker, 141 and 143 St Mary
Barlow Scott, Geological survey, 7 St James, h 215 Canning
Barnabé Cyprien, laborer, r 485 Wolfe
Barnabé Tous., printer, 51 Sanguinet
BARNARD EDMUND, advocate, 126 St James, h 600 Sherbrooke
Barnard George, machinist, 92 Chatham
Barnard John, clerk, 65 St Antoine
Barnard P., carter, 307 Durham
Barnes Barnabas, bleacher, 10 Hermine
Barnes & Bro., manufacturers of wire cloth, 19 St Margaret
Barnes E., of Barnes & Bro., 39 Metcalfe av, Town of St Henry
Barnes Fred., M.D., physician and surgeon, L.S.A., Eng., 584 Wellington
Barnes Mrs. Catherine, wid Pierce, St Anns market, h 161 College
Barnes Mrs., wid William Boisvert, 60½ Dufresne
Barnes Mrs. H., wid Henry, 57 Aylmer
Barnes William, carpenter, bds at 49 Hermine
Barnett Gordon, packer, r 95 Dalhousie
Barnett J. Davis, chief draughtsman mechanical superintendent's office G.T.R., bds at 211 St Antoine
Barnett Mrs. W., dressmaker, 17 St Joseph
Barnett Thomas, plasterer, 8½ Bishops lane
Barnett Wilby, laborer, Papineau road, n Logan farm
Barney Levi C., oil and soap manufacturer, 10 Inspector, h 35 Lorne av
BARNJUM FREDERICK S., professor of physical culture and proprietor Gymnasium, 19 University, bds at 12 Burnside place
Barns George, policeman, 83 St Christophe
Barnston Alex. S., of Barnston Bros., bds at 104 Union av
BARNSTON BROTHERS, stock brokers, 1 Hospital cor St François Xavier
BARNSTON GEORGE, 71 Drummond
Barnston Peter S., of Barnston Bros., 6 McGill College av
Barolet Jos., builder, 240 Lafontaine
Barolet Maxime, builder, 246 Lafontaine
Baron Chs., bds at 47 Dubord
Baron Jos., stonecutter, 361 Visitation
Baron Jos., second-hand furniture, 419 Lagauchetière
Barque Jos., shoemaker, 248 Sanguinet
Barr Edward, bookkeeper, 548 Ontario
Barr Mrs. Christina, wid John, bdg hse, 32 Burnside place
Barr Robert, carter, 144 Wellington
Barr Ths. G., of Carvill, Barr & Co., 12 Overdale av off 372 Aqueduct
Barrat Geo., bookkeeper, 107 Amherst
BARRE FELIX, butcher, 1312 St Catherine, h 214 St Hubert
BARRE J. L., secretary-treasurer Société Mutuelle de Construction Soulanges, resides at St Zotique, Que
Barré Joseph, upholsterer, h 194 Bleury
Barré Louis, collector Seminary of St Sulpice 320 Notre Dame, h 85 St Christophe
BARRÉ LOUIS, picture frame maker, carver and gilder, 188 St Peter, h 85 St Christophe
Barré Pierre, carter, 195 Seaton
Barret David, storeman, 17 Sanguinet
Barret Louis, butcher, 58 Mountain
Barrett George, tinsmith, 104 Barré
Barrett John, ship carpenter, r 32 St Pierre lane
Barrett Thos., sexton, 32 Basin
Barrett Ths. J., bookkeeper, 619 St Lawrence
Barrette Alphonse, grocer, 408 Dorchester cor St Constant
Barrette Anselme, Colborne av above Ontario
Barrette Arcade, laborer, Grand Trunk n Napoleon
BARRETTE & BEAUCHAMP, French, English and American dry goods, 105 Notre Dame
Barrette Camille, of Barrette & Beauchamp, 516 Mignonne
Barrette F. C., clerk, 359 Amherst
Barrette George, baker, 89 D-lisle
Barrette J. Bte., carter, 346 Seaton
Barrette J. Bte., carter, 153 Dorchester
Barrette J. Bte., joiner, 379 Visitation
Barrette Joseph, fancy and staple dry goods 208 Notre Dame, h 79 Panet
BARRETTE L. N., letter carrier, 258 Wolfe
Barrette Louis, carpet layer, 302 Wolfe
Barrette Magloire, com traveller, 42 Iberville
Barrette Marcil, laborer, 317 Panet
Barrette Maxime, laborer, 433 Durham
Barrette Narcisse, painter, r 394 Beaudry
Barrette Olivier, 90 Campeau
Barrette Onésime, clerk, 137 German
Barrette Philibert, grocer, 2 Hunter
Barrette S., butcher, r 146 Seaton
Barribeau Joseph, blacksmith, 143 Railway track
Barrie John S., millwright, 13 Forfar
Barrie Mrs., wid Wm., 522 Albert
Barrie Wm., tailor, 75 St Hypolite
BARRINGTON GEORGE, manufacturer of first prize trunks, valises, blacksmiths' bellows, &c., 429 and 431 Notre Dame, cor Dollard, h 125 Mansfield
Barron Charles, 47 Dubord
Barron Chs., mason, 455 St Joseph
Barron Dennis, storeman, 19 St Germain
Barron Edward, laborer, 317 St Constant
Barron Mrs Catherine, wid Charles, 419 Jacques Cartier

LACKAWANNA Coal is the cheapest and most satisfactory for Steam

JAMES BAYLIS & SON—HARE'S OIL CLOTHS, A SPECIALTY—459 & 461 NOTRE DAME ST

BARRY & CAMPBELL, carpet, oil cloth and curtain warehouse, 208 and 210 McGill, warehouse 47 and 49 Longueuil lane
BARRY D., advocate and commissioner for Ontario, 12 St James, h 140 St Joseph
Barry David, laborer, 466 St Dominique
Barry David, moulder, bds at 27 Dalhousie
BARRY & HART, importers of foreign and domestic fruits, Bonsecours market, h 10 Bonsecours
Barry James, fruit store, 179 McCord
Barry J., of T. Quinn, & J. Barry, 703 Craig
Barry John, chair caner, r 315 St Constant
Barry John, laborer, r 34 Smith
BARRY JOHN, of Barry & Campbell, 334 Peel
Barry John, of Barry & Hart, 22 Brock
Barry Martin, customs officer, 1094 St Catherine
Barry Michael, fireman, 86 Ann
Barry Michael, laborer, 17 Chatham
Barry Michael, laborer, 106 Grand Trunk
Barry Mrs. Mary, wid Michael, 6 Drummond
Barry Ths., customs officer, 22 St Elizabeth
Barry Timothy, clerk, 156 Ottawa
Barsalou Charles, of Barsalou & Co., 494 Lagauchetière
Barsalou Ed., culler, 149 St Antoine
Barsalou Erasme, clerk, 494 Lagauchetière
Barsalou Hector, of Barsalou & Co., 494 Lagauchetière
BARSALOU J., & CO., soap manufacturers, cor Durham and St Catherine
Barsalou Jos., clerk, 240 Sanguinet
Barsalou Jos., of Benning & Barsalou, 494 Lagauchetière
Barsalou Maurice, clerk, 494 Lagauchetière
Barth Horel, bookkeeper, bds at 7 St Dominique
Barth James, laborer, 128½ Centre
Barthe Jas. G., advocate, 60 St François Xavier, bds at 81 Bleury
BARTHE LOUIS A. P., stock broker, 60 St François Xavier, h 296 Guy
Barthelet Dr. Benj., 8 Brunswick
Barthelet Miss Marie Anne, 191 St Elizabeth
Barthelet Stanislas, hotelkeeper, 66 St Gabriel
Barthelet Mrs., wid Benj., 8 Brunswick
Bartlett H. A., & Co., blacking, Allan Ritchie & Co., agents, 442 St Paul
Bartlett Mrs. A., wid Jas., 295 St Dominique
BARTLEY WILLIAM P., & CO., St Lawrence engine works, 17 to 29 Mill
Bartley Wm. P., of William P. Bartley & Co., 12 Richmond sq
Barton E. A., clerk Exchange bank, 14 Brunswick
Barton John C., at Wm. Notman's, 14 Brunswick, summer residence, Longueuil
Barton Ths., laborer, 281 St Bonaventure
Barton W. J., clerk freight accounts department G.T.R., 281 St Bonaventure
Barwick Ol. E., teacher, 58 St Elizabeth
Basilière Geo., shoemaker, r 186 Panet
Basin Joseph, laborer, r 103 St Martin
Bastable C. W., 164½ Cadieux
Bastable James, gardener, 189 Mountain
Bastian Ths. H., boot and shoe maker, 14 City Councillors
Bastien —, laborer, 120 Barré
Bastien Alfred, clerk, 575 St Catherine
Bastien Alp., baliff, 25 St Gabriel
Bastien Alp., laborer, 237½ St Dominique
Bastien Aug., clerk, 552 Mignonne
Bastien Benj., cooper, 230 Cadieux
Bastien Benoit, of Bénard, Bastien & Co., resides at St Vincent de Paul
Bastien Edmond, furrier, 202 St Elizabeth
Bastien Edouard, carpenter, 314 Logan
Bastien Edouard, joiner, 214 Durham
Bastien Frs., shoemaker, 197 Durham
Bastien Frs. Xavier, shoemaker, Dufferin
Bastien Gédéon, wheelwright, 312 Durham
Bastien Isaac, carter, 10 Mondelet
Bastien J., grocer, 317 Montcalm, h 321 Montcalm
Bastien Jean Pierre, 320 St Mary
Bastien Maxime, cooper, 114 Amherst
Bastien Miss A., music teacher, 165 Bleury
Bastien Mrs. Joséphine, wid Z., 209½ Craig
BASTIEN MOISE, painter, 296 Amherst
Bastien Olivier, stonecutter, 99 Panet
Bastonais Joseph, laborer, 10 Logan
Baszasse Mrs. A., wid Jos., 410 Panet
Batchelor A. A., B.A.S., bds at 71 Champ de Mars
Batchelor Mrs. Eliz., wid A., 28½ St Elizabeth
Batchender G. W., wood merchant, 354½ St Antoine
Bateman Hugh, boilermaker, 60 Colborne
Bateman Richard, laborer, 27 St David lane
Bateman S., carter, 232 St Charles Borromée
Bates Ed., guardian Quebec Gate barracks, and caretaker Military school, 2 St Paul and 9 Barrack
BATES J. & W. A., advocates, 40 St James
Bates John, of J. & W. A. Bates, 95 Roy
Bates Ths., steward Montreal gaol, 28 Fullum
Bates Wm., boilermaker, 36 Sebastopol
Bates Wm. A., of J. & W. A. Bates, 165 St Hypolite
Bathia Louis, laborer, r 81 Vitré
BATHURST J., letter carrier, 337 St Antoine
Battams Walter J., comission agent, 27 Kent
BATTERBURY F. R., representing John Osborne Son & Co., wine merchants, Corn Exchange, 41 St Sacrament, h 395 St Antoine
BATTERSBY DOUGLAS, accountant, and general Ocean passage agent, 138 St James, h 141 Stanley
Battersby James, civil engineer, 138 St James
Battie James, ropemaker, 79 Papineau road

BATTLE BROS., & SHIEL, New and Second Hand Books, Stationery, Newspapers and Fancy Goods, 21 Bleury

Battle Martin, of Battle Bros. & Sheil, bds at Express hotel, 196 St Bonaventure
Batty John, machinist, 110 Colborne
Bauden John, 15 Hanover
Bauden John, butcher, stall 13 St Anns market, h 238 Guy
Bauden Joseph, butcher, 12 Bisson
BAUDIN REV. ALPHONSE, S. J., St Mary's college, 142 Bleury
Baudry Mrs. M. A. C., wid hon. J. U., 40 Berri

and Domestic uses. GEO. F. HARTT, Victoria Square.

JAS. BAYLIS & SON—CARPET, OIL CLOTH and CURTAIN WAREH'SE—459 & 461 NOTRE DAME

BAUDRY J. A. U., provincial land surveyor and civil engineer, 3 Place d'Armes hill, h 635 Ontario

BAUDRY REV. ISIDORE, S.J., Church of the Gésu, 142 Bleury

Baugh George, storeman, 128 Nazareth

BAUMGARTEN A., Ph.D., manager DeCastro Syrup Co., 88 King

Baunière J., cabinetmaker, 497 St Bonaventure

Bavret François, engineer, 23 Manufacturers

Baxter Mat., bookkeeper, 750 Lagauchetière

Baxter Pat., carter, 392½ St Dominique

BAXTER REV. J. C., minister Stanley Street Canada Presbyterian church, 116 Mackay

Bayard Alfred, nailer, r 124 Barré

Bayard Edouard, joiner, 35 St Emery

Bayard Jos., bricklayer, 380 Durham

Bayard Jos., joiner, 417 Jacques Cartier

Bayard Narcisse, laborer, 39 Mountain

Bayard Narcisse, laborer 40 Mountain

Bayard Oza, tinsmith, 290 Wolfe

Bayard Pierre, joiner, 292½ German

Bayard Wm., laborer, 40 Mountain

Bayley James, mail conductor, 44 Cadieux

Bayley John, contractor, 55 Colborne

Bayley Ths. W., barrister, 256 William

Baylis Arthur, grocer, 32 St Charles Borromée cor Vitré

Baylis Henry, of Baylis-Wilkes Manufacturing Co., 24 St Monique

BAYLIS JAMES, & SON, carpet, curtain and oilcloth warehouse, 459 and 461 Notre Dame, *See Adv head lines of Alphabetical and Street Directories*

Baylis James, of J. Baylis & Son, 161 Mountain

Baylis Samuel M., of James Baylis & Son, 161 Mountain

Baylis Thomas, billing clerk G.T.R., bds 208 Chatham

BAYLIS-WILKES MANUFACTURING CO., varnish, japan, paints and printing ink manufacturers, 16 to 28 Nazareth. *See Adv opp*

Baynes Donald, A.M., M.D., L.R.C.P., Edin., physician and aurist, 1353 St Catherine

BAYNES E. A., B.C.L., assistant secretary McGill University, and manager City District Telegraph Co., 60 St François Xavier, office, Burnside hall, 675 Dorchester, h east wing McGill college, 803 Sherbrooke

BAYNES GEORGE A., M.D., C.M., physician, surgeon and accoucheur, and editor of Public Health Magazine, 1353 St Catherine, P. O. Drawer 25

Baynes O'Hara, B.C.L. of Griffin & Baynes, McGill College av

BAYNES W. C., B.A., secretary, registrar and bursar McGill university, office Burnside hall, 675 Dorchester, h east wing McGill college, 803 Sherbrooke

Bazan Ed., carpenter, r 23 Desrivières lane

Bazar de la Chaussure, L. N. Joubert, proprietor, 565 St Catherine

Bazelière Flavien, laborer, Napoléon road

Bazile Robillard, roofer, 47 Versailles

Bazin Edouard, shoemaker, 22 St Julie

BAZIN DR. JAMES A., L.D.S., surgeon and mechanical dentist, president and managing director Dominion Leather Board Co., Beaver Hall terrace

Bazin Octave, painter, bds at 22 St Julie

Bazinet Augustin, laborer, 144 Maple

Bazinet Augustin, trader, 323 St Mary

Bazinet Chas., laborer, 260 Lafontaine

Bazinet Chs., laborer, 140 Maple

Bazinet Edelmar, printer, 26 St David lane

Bazinet Henri, wood dealer, 45 Visitation

Bazinet Jean D., trader, 15 Beaudry

Bazinet Jean Louis, laborer, 285 Fullum

Bazinet Louis, clerk, r 388 Montcalm

Bazinet Maxime, laborer, r 451 Jacques Cartier

Bazinet Mrs. Justine, wid Jules, 282 Mignonne

Bazinet Octave, trader, 239 Lafontaine

Bazinet Romuald, carter, r 100 Wolfe

Bazinet Zéphirin, laborer, 388 Montcalm

Beach Ranson, clerk, 303 St Urbain

BEACH WILLIAM G., importer of glassware and lamps, 10 Union buildings, 43 St François Xavier, h 62 Cathcart

Beagon John, engineer, 139 Dalhousie

Beaham Thomas, carter, 400 St Denis

Beale Chs., brushmaker, r 18 Cathedral

Beall J. P., traveller, 11 Burnside place

BEAN JOHN M., carpenter and joiner, 775 Craig

Bean Michael, laborer, 47 St Patrick

Bean Patrick, cabinetmaker, 98 Centre

Bean Thomas, cutter, 71 Richardson

Bean Thomas, gravel roofer, Hibernian

BEARD S. W., & CO.,
COAL MERCHANTS.
54 McGill cor Wellington

Beard Samuel W., of S. W. Beard & Co., Reaywood, 109 Simpson n Macgregor

Beardsell Geo., manager of glue factory, 1 Robert terrace

BEARDSELL WM. FRANCIS, manufacturer of glue, size and Neat's foot oil, Dominion glue works, 263 Fullum

Bearne —, clerk, bds at 51 St Radegonde

Beasely George, clerk, bds at 86 Cathcart

BEATTIE & BROSTER, wholesale grocers and wine merchants, 152 McGill, warehouse 13 Longueuil lane

Beattie Charles, printer, 16 Montcalm

BEATTIE DAVID P., commission merchant, 17 St Sacrament, h 1429 St Catherine

Beattie Geo., carter, 244 Aqueduct

Beattie Henry, of Beattie & Broster, 86 Mansfield

Beattie John, of Rankin, Beattie & Co., 24 McGill College av

Beattie Mrs. Mary, wid Geo., 66½ Wolfe

Beattie Wm., jun., engine driver, 109 Magdalen

Beattie Wm., sen., blacksmith, 109 Magdalen

Beattie William J. R., 36 Fort

Beatty John, foreman Witness office, resides at St Lambert

Beau Arthur, photograph, 31 St Lambert

Beau Chs., restaurant, 25 St Lambert, h 29 St Lambert

Beaubien Jacques, butcher, Papineau market

JOSEPH JAMES & CO., Metal, Slate and Gravel Roofers, 20 & 22 Vallee Street.

Baylis-Wilkes Manufacturing Co.

(LIMITED.)

Manufacturers of

VARNISHES, JAPANS,

WHITE LEAD,

COLORED PAINTS, DRY COLORS,

H. BAYLIS, *Manager,*

J. A. WILKES, *Sec.-Treasurer*

PRINTING INK,

Machinery Oils and Axle Grease,

AND DEALERS IN PAINTERS' MATERIALS GENERALLY,

16 TO 28 NAZARETH STREET,

MONTREAL.

JAMES BAYLIS & SON—COCOA MATTING, MATS, & STAIR RODS—459 & 461 NOTRE DAM

BEAUBIEN LOUIS, M.P.P., office, 16 St James, h Outremont village, Côte St Catherine
BEAUBIEN PIERRE, M.D., physician and surgeon, president of the Montreal School of Medicine, Victoria university, 606 Craig cor St François Xavier
BEAUBIEN W. D., groceries, provisions, &c., 31 Panthaleon, St Jean Bte Village
Beaucaire Alexis, laborer, r 233 Sydenham
Beaucaire & Bros., butchers, 641 St Joseph
Beaucaire Frs., grocer, 637 Mignonne, h 641 Mignonne
Beaucaire F., carpenter, 148 Seaton
Beaucaire Jos., stonecutter, 21 St Emery
Beaucaire Louis, of Beaucaire & Bros., 614½ St Joseph
Beaucaire Ol., stonecutter, 246 Sanguinet
Beaucaire Wilfred, of Beaucaire & Bros., 638 St Joseph
Beauchamp A , carpenter, 132 St Bonaventure
Beauchamp A., manufacturer, 5 Vaudreuil lane

BEAUCHAMP ALDERIC, Watchmaker and Jeweller, speciality in watches and gold rings at moderate prices, 126 St. Lawrence.

Beauchamp Alfred, shoemaker, 143 Panet
Beauchamp Alf., fish dealer, 1 St Lawrence market, h 261 St Dominique
Beauchamp Alphonse, joiner, 288 Wolfe
Beauchamp Ant., stonecutter, 194 Montana
Beauchamp & Brunet, carpenters, 166½ Wolfe
Beauchamp Chs., cooper, r 433 Montcalm
BEAUCHAMP CHARLES, groceries, wines, liquors, &c., 475 St Catherine cor Panet
Beauchamp Chs., miller, Basin
Beauchamp Damase, laborer, 209 Sydenham
Beauchamp David, stonecutter, 188 Amherst
Beauchamp David, trader, 29 Bonsecours market, h 188 Amherst
Beauchamp Delphis, laborer, 232 Seaton
Beauchamp Denis, joiner, 4 Coursol
Beauchamp E., saddler, 317 Panet
Beauchamp E., saddler, 336 Ontario
Beauchamp Edouard, 75 Berri
Beauchamp Elzéar, boilermaker, r 19 Roy lane
Beauchamp Euclide, clerk, 433 St Mary
Beauchamp Euclide, dry goods, 80½ St Hubert
BEAUCHAMP EUSTACHE, carriagemaker, 137 Workman
Beauchamp Evariste, joiner, 132 Visitation
Beauchamp Félix, conductor, 239 Mignonne
Beauchamp Ferd., joiner, 231 Amherst

BEAUCHAMP FRS. X.,
[Successor to D. Smillie,]
Manufacturing Jeweller, and dealer in
JEWELLERY, DIAMONDS,
and other precious Stones,
134 St François Xavier, under Medical Hall, h 267 St Bonaventure

Beauchamp Fred., carter, 367 Panet
Beauchamp Frs., laborer, r 346 Beaudry
Beauchamp Frs., laborer, r 143 Panet
Beauchamp Frs., roofer, r 257 Sydenham
Beauchamp George, stonecutter, 286½ St Dominique
Beauchamp Gilbert, carpenter, 17 Pea lane
Beauchamp Hormisdas, carpenter, r G Trunk n St Andrew
Beauchamp I. J., jeweller, 568 St Dominiq
Beauchamp Jacques, blacksmith, 85 Beaudr
Beauchamp J. Baptiste, laborer, 316 Durham
Beauchamp J. Baptiste, laborer, r 100 Durh
Beauchamp J. B., laborer, 337 St Catherine
Beauchamp J. Bte., laborer, r 81 Vitré
Beauchamp J. Bte., laborer, Widows lane
Beauchamp Jean, carpenter, 102 Maple
Beauchamp Jean, trader, r 581 St Lawrence
Beauchamp Jos., butcher, 176 St Denis
Beauchamp Jos., carter, r 35 Durham
Beauchamp Jos., law student, 492 St Cathe
Beauchamp Jos., carter, 473 Ontario
Beauchamp Jos., clerk, 191 Dorchester
Beauchamp Jos., grocer, 245 and 247 Wolfe
Beauchamp Jos., joiner, 279 Beaudry
Beauchamp Jos., junk store, 540 St Catheri
Beauchamp Jos., laborer, 34 Logan
Beauchamp Jos., laborer, r 171 Panet
Beauchamp Jos., laborer, 362 Sydenham
Beauchamp Jos., shoemaker, 213 Durham
Beauchamp Jos., tinsmith, 121 Beaudry
Beauchamp Jos., trader, 444 Beaudry
Beauchamp Jos. C., of Ths. Wilson & Co., 2 St Denis
Beauchamp Jos. M., grocer, 69 Beaudry
Beauchamp J. P., excise officer, 186 St Andre
Beauchamp Lefroid, shoemaker, 262 Montcal
Beauchamp Léon, carter, 26 Dufresne
Beauchamp Léon, laborer, r 47½ St Paul
Beauchamp Louis, laborer, 135 Panet
Beauchamp Louis, shoemaker, 6 Allard
BEAUCHAMP L. E., & CO., staple and fan dry goods, 89 Notre Dame
Beauchamp Louis E., of L. E. Beauchamp Co., 80½ St Hubert
Beauchamp Magloire, carpenter, r 46 St Charl Borromée
Beauchamp Miss Delphine, dressmaker, 146 Charles Borromée
Beauchamp Miss R., dressmaker, 188 Amherst
Beauchamp Moïse, carpenter, 393 Montcalm
Beauchamp Moïse, doorkeeper Theatre Royal, 412 Beaudry
Beauchamp Moïse, stonecutter, 100 Maple
Beauchamp Mrs., fish dealer, 1 St Lawrenc market, h St Dominique
Beauchamp Mrs. Delphine, wid Moïse, seam stress, 85 Jacques Cartier
Beauchamp Mrs. E. O., r 45 Mountain
Beauchamp Mrs. Eloise, wid Jos. 359 Montcalm
Beauchamp Mrs. Julie, wid Michel, 261 St Domi nique
Beauchamp Mrs. L. T., wid Joseph, 42 Mountai
Beauchamp Mrs. Marguerite, wid F. X., dressma ker, 420 Lagauchetière
Beauchamp Mrs. Marie, wid Joseph, Basin
Beauchamp Mrs. P., wid M., 206 Aqueduct
Beauchamp Mrs. Wm., ladies' hairdresser, 641 Craig, h 155 St George

Jos. James & Co., gravel roofers, &c. All work guaranteed and done at lowest prices.

JAMES BAYLIS & SON—HARE'S OIL CLOTHS A SPECIALTY—459 & 461 NOTRE DAME ST.

Beauchamp Nap., butcher, stall 7 and 8 St Lawrence market, h 604 St Lawrence, St J. Bte. Village
Beauchamp Nap., laborer, 245 St Catherine
BEAUCHAMP NICOLAS, butcher, stall 18 Bonsecours market, h 276 Panet
Beauchamp Oscar, of Barrette & Beauchamp, 1014 St Elizabeth
Beauchamp Philéas, clerk, 44 Amherst
Beauchamp Pierre, hotelkeeper, 10 and 12 St Lawrence
Beauchamp Pierre, laborer, 47 St Paul
BEAUCHAMP REV. PHILÉAS, R. Catholic, Notre Dame de Grâce
Beauchamp Stanislas, carter, r 187 Sydenham
Beauchamp Trefflé, bricklayer, 260½ Lafontaine
Beauchamp U., shoemaker, bds at 271 Wolfe
Beauchamp Victor, engineer, 54 Frontenac
Beauchamp William, hairdresser, 641 Craig, h 133 St George
Beauchamp Xavier, laborer, 108 Frontenac
Beauchamp Zotique, undertaker and joiner, 195 St André
Beauchemin Albina, threshing machine maker, 304 St Joseph
Beauchemin Charles O., of Beauchemin & Valois, 17 German
Beauchemin Frs., policeman, 143 Aqueduct
Beauchemin Frs. Xavier, clerk, bds at 47 Commissioners
Beauchemin L. J. O., of Beauchemin & Valois, 17 German
Beauchemin Michel, clerk, 220 McCord
Beauchemin Pierre, baggagemaster, 756 St Bonaventure
BEAUCHEMIN & VALOIS, booksellers, bookbinders and printers, 237 and 239 St Paul, and 20 St Gabriel
Beauchemin X., clerk, bds at 1 Victor
Beauclair Adolphe, laborer, 158 Seaton
Beaudet Godfroi, clerk, bds at 34 St Denis
Beaudet Nap., carpenter, 398 Seaton
Beaudet Onésime, blacksmith, 69 Barré
Beaudette Amedée laborer, 330 German
Beaudette Hilaire, grocer, 613 Albert
Beaudin B., student, bds at 251 Montcalm
Beaudin Bazile, laborer, 27 Grothé
Beaudin Euclide, shoemaker, 37 Dubrule lane
Beaudin Frs. X., laborer, 142 Railway track
Beaudin Jos., carter, 32 Arcade
Beaudin, Laforce & Couture, butchers, 482 St Mary
Beaudin Louis, bricklayer, 384 Durham
Beaudin Théophile, painter, 526 Albert
Beaudoin Alex., carpenter, 413 Durham
Beaudoin André, r 213 Seaton
BEAUDOIN ANTOINE, oils, paints and glass, 49 St Lawrence, h 51 St Lawrence
Beaudoin Benjamin, joiner, 9 Marianne
Beaudoin Camille, carriagemaker, 26 Visitation
Beaudoin Cesaire, joiner, 107 Delisle
Beaudoin Chs., butcher, 23 Houle
Beaudoin Chs., butcher, stall 6 and 8 St James market, h 368 Amherst
Beaudoin François, clerk, 304 Beaudry
Beaudoin Geo., grocer, 454 Beaudry
Beaudoin Geo., P. O. clerk, 156½ Montcalm
Beaudoin Jean Marie, Basin n Guy
Beaudoin Jos., brickmaker, 364 Harmony
Beaudoin Jos., butcher, stall 30 Bonsecours market, h 103 Durham
Beaudoin Jos., butcher, 93 Durham
Beaudoin Jos., cabinetmaker, bds at 45 St Paul
Beaudoin Jos., carpenter, 244 Durham
Beaudoin Jos., carpenter, 505 William
Beaudoin Jos., joiner, 623 St Joseph
Beaudoin Jos., laborer, 269 Visitation
Beaudoin Jos., laborer, 13 Fullum lane
Beaudoin Jos., laborer, 362 Fullum
Beaudoin Jos., laborer, 103 Versailles
BEAUDOIN JOS., letter carrier, 402 St Catherine
Beaudoin Jos., painter, 115 St Christophe
Beaudoin Jos. E., of C. A. Christin & Co., 115 Campeau
Beaudoin Laurent, laborer, 415 Wolfe
Beaudoin Louis, bricklayer, 384 Durham
Beaudoin Louis, photographer, 483 Seigneurs
Beaudoin Louis, shoemaker, r 186 Beaudry
Beaudoin Louis, shoemaker, 358 Durham
Beaudoin Louis A., photographer, 623 St Joseph
Beaudoin Miss Marie, dressmaker, 194 St Urbain
Beaudoin Modeste, laborer, r 239 Visitation
Beaudoin Moïse, laborer, r 169 St Dominique
Beaudoin Moïse, shoemaker, 107 Durham
Beaudoin Mrs., 220 Dorchester
Beaudoin Mrs. Héloise, wid Louis, 355 Mignonne
Beaudoin Mrs. P., wid Nar., 26 Boyer lane
Beaudoin Mrs. Sophie, wid Frs., 4 Sanguinet
Beaudoin Nar., carter, 202 St André
Beaudoin Nar., gardener, 80 Seaton
Beaudoin Philéas, grocer, 99 Menai
Beaudoin Pierre, butcher, 195½ Craig
Beaudoin Raymond, contractor, 254 St Hubert
Beaudoin Roch, policeman, 481 St Catherine
Beaudoin Telesphore, clerk, 254 St Hubert
Beaudoin Toussaint, butcher, 228 Visitation
Beaudoin W. P., grocer, 86 Forfar
Beaudry —, 280 Dorchester
Beaudry A., wood merchant, 160 Sanguinet
Beaudry A. F. X., of Beaudry & Lorrain, 120 Beaudry
Beaudry Alphonse, barkeeper, r 208 Amherst
Beaudry Alphonse, notary, 180 Durham
Beaudry Alphonse, surveyor, 635 Ontario
Beaudry Antime, carter, 8 Perthius
Beaudry Armand, bookkeeper, bds at 65 Dubord
Beaudry Bernard, 110 Barré
Beaudry Charles, joiner, 523 St Bonaventure
Beaudry Charles, laborer, 79 Fulford
Beaudry Charles, laborer, 121 Richardson
Beaudry Chs., merchant, 188 St Charles Borromée
Beaudry Charles, painter, 124 St Urbain
BEAUDRY CHARLES F., boot and shoe dealer, 172 Notre Dame, h 188 St Charles Borromée
Beaudry Damase, carter, 348½ Montcalm
BEAUDRY & DUFRESNE, successors to L. P. Boivin, watchmakers and jewellers, 180 Notre Dame cor St Vincent
Beaudry Edouard T., of Beaudry & Dufresne, 149 St André
Beaudry Eusèbe, trader, 25 Bonaparte

JOSEPH JAMES & CO., Manufacturers of Roofing Felt.

JAS. BAYLIS & SON—CARPET, OIL CLOTH & CURTAIN WAREH'SE—459 & 461 NOTRE DAME ST

BEAUDRY FRS. X., proprietor of 200 houses, 154 St Charles Borromée, h 130 St Charles Borromée
Beaudry F. X., sawfiler, 496 St Joseph
Beaudry G. N. L., advocate, 31 Drummond
Beaudry Geo., clerk, r 39 St André
Beaudry Geo. O., M.D., of Trudel & Beaudry, professor of anatomy, Victoria university, h 75 Dubord, facing Viger sq
Beaudry Germain, bricklayer, 525 Albert
Beaudry H., bds at Richelieu hotel, 45 St Vincent
Beaudry H., of Beaudry & Co., bds at Canada hotel, 17 St Gabriel
Beaudry H. S., clerk Tutelle office, h 47 St Lawrence, St J. Bte. village
Beaudry Henri, 220 St Denis

BEAUDRY H., & CO.,
Wholesale and Retail DRY GOODS
Dress, Costume and
Mantle Manufacturers,
278 Notre Dame

Beaudry Hercules, of H. Beaudry & Co., 398 Sherbrooke
Beaudry Hermas, bookkeeper, 208 Amherst
BEAUDRY HON. J. L., M.L.C., 301 Commissioners, h 31 Drummond
Beaudry J., carter, r 313 Sydenham
Beaudry Jacques, N. P., 280 Dorchester
BEAUDRY J. B., director Jacques Cartier bank, Mutual Insurance Co., and Colonization Railway, Villa St Denis, 398 Sherbrooke
Beaudry J. Bte. R., of Beaudry & Dufresne, 149 St André
BEAUDRY J. N., secretary-treasurer Richelieu and Ontario Navigation Co., 228 St Paul, h 92 St Hubert. *See Adv page* 6
Beaudry John, carter, r Young n Wellington
Beaudry Jos., bricklayer, 42 Mountain
Beaudry Jos., driver, r 270 Durham
Beaudry Jos., joiner, 325 Sydenham
Beaudry Jos., joiner, r 198 Sydenham
Beaudry Jos., laborer, 509 Albert
Beaudry Jos., laborer, 385 Sydenham
Beaudry Joseph, merchant tailor, 7 St Lawrence h 441½ Mignonne
Beaudry Jos., turner, 235 Wolfe
BEAUDRY JULES, painter, 6 Sanguinet
Beaudry & Lorrain, leather merchants, 271 and 273 St Paul
Beaudry Louis, clerk, 42 Sanguinet
Beaudry Louis, cook, 313 Amherst
Beaudry Louis, of Derome & Beaudry, 319 St Lawrence
Beaudry Louis J. D., water works, 144 Drolet
Beaudry Moïse, carriagemaker, 20 Montcalm
Beaudry Mrs. Emilienne, wid Jos., 220 St Denis
Beaudry Nap., bank clerk, bds at 65 Dubord
Beaudry Napoléon, advocate, 179 St Hypolite

BEAUDRY NARCISSE, manufacturing jeweller, electroplater and engraver, 41 St Lambert, h 7 St. Charles Borromée

Beaudry Oscar Louis, tailor, 8 Grothé
Beaudry Paul, laborer, r 22 Lagauchetière
Beaudry Pierre, carter, r 364 Montcalm
Beaudry Pierre, laborer, 225 Sydenham
BEAUDRY SIMON, merchant tailor, 348 Ontario
BEAUFIELD RAMON, notary, 40 St John, resides at Isle Dorval
BEAUDRY REV. LOUIS N., minister of French mission, 404 St Lawrence
Beaudry Rosaire, policeman, 269 Craig
Beaudry Siméon., laborer, 13 Parker lane
BEAUFORT EDWARD, 243 St Antoine
Beaufort Ernest L., 239 St Denis
Beaufort Jean, wine merchant, 14 St Louis
Beaufort Mrs. Marie, wid Jean, 64 Mayor
BEAUFOY ARTHUR, groceries, wines, liquors and provisions, 532 Dorchester, h 139 St George
BEAUFOY WILLIAM, importer and dealer in wines, liquors, tobacco, cigars, &c., 443 Commissioners, h 441 Commissioners
Beauharnois hotel, Joseph Guilfoyle, proprietor, cor Basin and Seigneurs
Beaujai Jean, stonecutter, r 240 St Charles Borromée
Beaulac Eusèbe, laborer, Basin
Beaulieu Cyrille, laborer, 63 St Alphonse

BEAULIEU D. A.,
painting, glass gilding, sign and ornamental painting, decorating, frescoing graining, paper hanging and glazing, 232 St Lawrence, h 41 St Jean Bte., St. J. Bte. Village

Beaulieu Edouard, carter, 281 Durham
Beaulieu Godfroy, fireman G.T.R., Grank Trunk n St Andrews
Beaulieu Jérémie, joiner, 18 Leduc lane
Beaulieu Jos., shoemaker, 432 Seigneurs
Beaulieu Louis, 66 Mountain
Beaulieu Mrs. Louise, wid Joseph, fruits, 25 Bonsecours market, h 177 Visitation
Beaulieu Narcisse, laborer, Grand Trunk n St Andrew
Beaulieu Olivier, carpenter, 5 Rousseau
Beaulieu Régis, crockery dealer, Bonsecours market, h 6 Campeau
BEAULIEU REV. CHARLES, parish priest, Côte St Paul
Beaulieu V. A., painter, r 232 St Lawrence, h 41 St Jean Baptiste
BEAULNES F. O., agent for Despati's Wonderful Bitters, 492 St Catherine
Beaumer Mrs. M., wid Cyrille, 33 St Emery
Beaumont Jas., cutter, 17 St Dominique
Beaumont Joseph, laborer, 310 Jacques Cartier
Beaumont Jos., sculptor, 317½ Jacques Cartier
Beaumont Mrs. Caroline, wid Henry, r 559 Albert
Beaune Hormisdas, shoemaker, r 397 Beaudry
Beaune Jos., collector, 572 St Mary
Beaune Magloire, grocer, 8 St Margaret
Beaupré Antoine, laborer, 10 Jacques Cartier
Beaupré B., laborer, 114 Dufresne
Beaupré Benj., laborer, Frontenac n Ontario
Beaupré Chs., drug clerk, bds at 60 St Antoine
Beaupré Cyriac, shoemaker, 277 Wolfe

Free Burning LACKAWANNA Coal a Specialty

For CARPETS, OIL CLOTHS OR CURTAINS, visit JAMES BAYLIS & SON, 459 & 461 Notre Dame St

Beaupré Cyrille, confectioner, 195 Jacques Cartier
Beaupré Damien, policeman, 274 Montcalm
Beaupré Denis, tailor, 28 Marie Louis av
Beaupré Ed., carpenter, 586 Mignonne
Beaupré Ed., shoemaker, r 39 St André
Beaupré Edmond, oyster dealer, Bonsecours market, h 586 Mignonne
Beaupré G. B., inspector, 250 Lagauchetière
Beaupré Etienne, carpenter, r 580 St Joseph
Beaupré Honoré, laborer, 25 Groulx lane
Beaupré Ignace, shoemaker, 580 St Joseph
BeaupréJoseph, tobacconist, 38 Logan
Beaupré Mrs. Armine, laundress, 7 Beaudry
Beaupré Mrs. Aurélie, 11 Dumarais
Beaupré Mrs. M, wid Charles, 53 Pichette
Beaupré Noël, inspector of wood, 250 Lagauchetière
Beaupré Telesphore, laborer, 337 Logan
Beaupré Thos., laborer, r 114 Dufresne
Beaupré Ulric, moulder, 316 Amherst
Beaurand Jean Baptiste, furniture dealer, 404 Lagauchetière
Beauregard Eustache, shoemaker, 251 Amherst
Beauregard Ferd., policeman, r 12 St Margaret
Beauregard Frs. X., P. O. clerk, 146 Montcalm
Beauregard Joseph, storeman, 5 St Therese
Beauregard Méderic, baker, 342 Wolfe
Beauregard Narcisse, cooper, 7 Murray
Beauregard Xavier, storeman, r 26 Dufresne
Beausejour Frank, carter, 17 St Emery
Beausejour Joseph, shoemaker, 279 Logan
Beausejour Mrs. M., wid Jos., 337 St Catherine
BEAUSEJOUR MRS. U. THOMAS, millinery, cloaks, mantles, &c., 36 Notre Dame
Beausejour Pierre, laborer, 254½ Montcalm
Beausejour Ulric Thomas, 36 Notre Dame
Beausoleil —, shoemaker, 195 Durham
Beausoleil C., of Perkins, Lajoie & Beausoleil, 818 St Catherine
Beausoleil Ferd., finisher, 307 German
Beausoleil Frs., carpenter, 228 Wolfe
Beausoleil Geo., carpenter, r 159 St André
Beausoleil Jos., upholsterer, 41 Mountain
Beausoleil Mrs. Emilie, wid Etienne, 116 St Elizabeth
Beauvais Adrien, bartender, 381 St Joseph
Beauvais Antoine, carter, 453 Panet
Beauvais Casimir, carriagemaker, 82 Fulford
BEAUVAIS EDMOND, secretary-treasurer Société de Construction St Jacques, 10½ St James, h 191 St Denis
BEAUVAIS ISRAEL A., merchant tailor and haberdasher, 190 St Joseph, h 153 Lusignan
Beauvais Jos., laborer, 19 Blake
Beauvais Jos. C., of Beauvais & Perrault, 272 Dorchester
Beauvais Julien, mason, 14 St Emery
Beauvais Louis, hatter, 1 Chaboillez
Beauvais Maxime, saloon keeper, 383 St Joseph, h 381 St Joseph
Beauvais Modeste, laborer, 209 Seaton

BEAUVAIS & PERRAULT, importers of Fancy and Staple Dry Goods P.S. Speciality in Mourning Goods, 129 Notre Dame

Beauvais Xavier, mason, 392 Seaton
BEAVER AND TORONTO MUTUAL FIRE INSURANCE CO. of Toronto, Dickson, Wade & Co., general managers, 4 Barron's block, 162 St James. *See Adv facing inside back cover.*
BEAVER STAMPING CO., japanned, stamped and plain tinware, tinsmiths' furnishings, &c., J. M. M. Duff, manager, 106 McGill; factory from 99 to 111 King; wire works 54 College
Beavis G., blacksmith, 46 St Dominique
Bedard Camille, painter, bds at 3 Victor
Bechard Siméon, joiner, 144 Richardson
Becherer Carl, manufacturers' agent, British and Continental sample rooms, 4 Hospital, bds at 144 St Denis
BECK M. D., importer of china, glass and earthenware, 517 St Joseph, h 81 Chatham
BECK MARTIN, importer and dealer in crockery, china and glass ware, coal oil and lamps 113 and 115 McGill, h 18 St Joseph
Beck Mrs., wid, 10 Fort
Beck Mrs. J. C., wid Geo., 189 St Joseph
BECK W. F., dealer in crockery, 611 St Catherine, h 114 St Christophe
Beckenham John, laborer, Liverpool
Becker Albert, manufacturer of wool cards, 14 William, resides at Ste Anne's
Becket Charles H., beer driver, 45 Wolfe
Becket Henry M., com traveller, 12 Brunswick
BECKET HUGH W., secretary-treasurer Montreal Gymnasium, and treasurer Montreal Lacrosse Club, 658 Craig, h 12 Brunswick
BECKET JOHN C., steam book and job printer and publisher, 658 and 660 Craig, h 12 Brunswick
Becket Robert A., bookkeeper, 39 Metcalfe
Becket Robert A., printer, 12 Brunswick

BECKHAM HUGH, Carpenter and Builder, 591 Lagauchetière, h 63 St. Hypolite

Beckham Robert, carpenter & joiner, 15 Bisson
Beckham Robert, contractor, 512 Seigneurs
Beckingham John, guardian Fire station No. 9, 61 Centre
Beckingham John, laborer, Liverpool
Beckwright Thos., carter, 98 St Dominique
Bedard —, 57 St Gabriel
Bedard Adolphe, shipcarpenter, 8 Amherst
Bedard Alphonse, clerk, bds at 16 Bonsecours
Bedard Arthur, cabinetmaker, 332 Ontario
Bedard Augustin, tinsmith, 430 St Mary
BEDARD & CO., fancy and staple dry goods, 209 Notre Dame
Bedard Cyrille, clerk, 242½ Montcalm
Bedard Fabien, laborer, 9 St Elizabeth lane
Bedard Firmin, butcher, 224 Aqueduct
Bedard Frs., carpenter, 78 Delisle
Bedard Frs. X., laborer, 162 Railway track
Bedard Frs. X., of Bedard & Co., 57 St Gabriel
Bedard Jas., cartwright, 64 Visitation
Bedard J. Bte., blacksmith, 1 Lagauchetière lane
Bédard Joseph, driver, 18 Rivet
Bedard Joseph, plumber, bds at 452 Lagauchetière

GEO. F. HARTT, 24 Victoria Square.

JAS. BAYLIS & SON—CARPET, OIL CLOTH and CURTAIN WAREH'SE—459 & 461 NOTRE DAME S

Bedard Joseph O., of Bedard & Co., 57 St Gabriel
Bedard Louis, joiner, 95 Duquette lane
Bedard Louis, of Bedard & Morin, resides at St Bruno
Bédard Magloire C., clerk, 242½ Montcalm
Bedard Michel, saddler, 57½ St Ignace
Bedard Modeste, laborer, 38 Versailles
BEDARD & MORIN, notaries, 33½ St Gabriel
Bedard Mrs. Anna, wid Antoine, r 31 Seaton
Bedard Mrs. E., wid Clément, 43 St Lawrence
Bedard Mrs. Julie, wid Louis, 47 Labelle
Bedard Toussaint, carpenter, 54 Beaudry
Bedard Pierre, blacksmith, r 26 Duke
Bedard Pierre, laborer, 162 Railway track
Bedard Théodore, contractor, 354 Durham
Bedard Victor, carpenter, 207 McCord
Bedard Xavier, carpenter, r 28 Durham
Bedford Thos. J., clerk audit office G.T.R., and secretaryt-reasurer Protestant school trustees, Town of St Henry, h 79 Mill, Town of St Henry
Beebles James, groom, 3 Rousseau
Beecroft Geo., salesman, 79 St Hubert
BEEF AND PORK INSPECTION STORES, Jas. Doheney, inspector, 44 Wellington
BEEF JOE, canteen, 4, 5 and 6 Common
Beers John Johnson, cabinetmaker, 153 St Constant
Beers Mrs. Lucie, wid Augustin, 221 Water
BEERS W. GEORGE, L.D.S., surgeon dentist, 40 Beaver Hall terrace
BEEFSTEAK CLUB, William Peardon, proprietor, 20 St Bonaventure
Beevor A. F., draftsman G.T.R., bds Mansfield
Beggé Mrs. C., wid Jos., 380 Sydenham
Bégin George, laborer, 5 Metcalfe lane
Beigné Aimé, policeman, 226 Beaudry
Beigné Pierre, engineer, 2 Robin lane
Beilby Mrs. Mary, wid Michael, 49½ Anderson
Beilby Mrs. R, wid Ths., bds at 160 St George
Béique Fred. L., of Jetté, Béique & Choquet, 33 Berri
Béique J. B. A., of J. B. A. Béique & Co., bds at Hotel du Canada, 17 St Gabriel
BÉIQUE J. B. A., & CO., commercial brokers, and agents for Canadian, American and European manufacturers, 235 Notre Dame
Béique Louis, mail conductor, 35 St Louis
Béjein Cyprien, brickmaker, 362 Fullum
Béjeu Geo., laborer, r 300 Richmond
Belac Louis, clerk, 148 St Martin
Bélair Adolphe, mason, 211 St Bonaventure
Bélair David, tailor, r 52 Quesnel
Bélair Delphis, joiner, 67 Maple
BÉLAIR DIT PLESSIS T., fancy and staple dry goods, 285 St Lawrence
Bélair Edmond, grocer, 2 Nonancourt
Bélair François, carpenter, 54 Panet
Bélair Isaïe, machinist, r 28 St Felix
Bélair Jérémie, carpenter, 554 Albert
Bélair Jos., carter, 501 St Bonaventure
Bélair Jos., carter, r 768 St Bonaventure
Bélair Jos., mason, 207 St Bonaventure
Bélair Jos. Plessis, machinist, 39 Champ de Mars, h 41 Champ de Mars
Bélair L. A., grocer, 252 Visitation
Bélair Louis, sewing machine agent, 274 Beaudry
Bélair Maxime, clerk, 20 St David lane
Bélair Mrs., wid Edmond, grocery, 312 Panet
Bélair Mrs. F., wid A., milliner, 233 Montcalm
Bélair Mrs. Orzine, wid Edmond, grocer, 31 Panet cor Nonancourt
Bélair Nap., tanner, 330 Mignonne
BÉLAIR OVILA, crockery and coal oil depot 322 St Joseph
Bélair Ozias, tailor, 156 St Dominique
Bélair P., painter, 312 Mignonne
Bélair Régis, laborer, 407 Panet
Bélair Xavier, carter, Widows lane
Bélaire Adolphe, clerk, 114 German
Bélaire Etienne, carter, 25 St Alphonse
Bélaire J. Bte., carter, 21 St Alphonse
Béland Alexis, shoemaker, 623 Mignonne
Béland Godefroy, shoemaker, 247 Amherst
Béland Henri, clerk, bds at 47 St Constant
Béland Joseph, contractor, 227 St Hypolite
Béland Louis, mason, 239 Visitation
Béland Mrs. T, wid D, 230 St Constant
Béland Ol., joiner, 122 St Martin
Bélanger —, laborer, 121 Workman
Bélanger —, laborer, r 124 Barré
Bélanger —, turner, bds at 385 Craig
BELANGER ADOLPHE, cabinetmaker, u holsterer and furniture dealer, 276 Not Dame, h 54 Berri
Bélanger Adolphe, carter, 509 Wolfe
Bélanger Albert, carpenter, 316 Logan
Bélanger Alexis, sen., laborer, 310 Amherst
Bélanger Alphonse, laborer, r 342 Beaudry
Bélanger Ant., contractor, 107 Vitré
Bélanger Benj., boarding house, 87 Mountain
Bélanger Benj., carpenter, 23 Chatham
BELANGER & BLACK, groceries, wines, quors and provisions, 312 St Lawrence
Bélanger Chs., barber, 198 St Lawrence, h 2 St Christophe
Bélanger Chs. M., tobacconist and barber, 2 McGill, h 271 St Joseph
Bélanger & Chartier, provisions, cellar 12 Bo secours market
Bélanger Chs., tailor, 133 St Charles Borrom
Bélanger Cyrille, carter, 246 Panet
Bélanger Ed., carpenter and joiner, 457 Laga chetière
Bélanger Fertier, of Bélanger & Chartier, 2 Panet
Bélanger France, clerk Prothonotary's office a commissioner for receiving affidavits in t Province of Quebec, bds at 30 St Denis
Bélanger Frs., laborer, 307 St Joseph
Bélanger Frs., sawyer, 379 St Catherine
Bélanger Frs. X., joiner, 406 Seigneurs
Bélanger Geo., clerk, 82½ Visitation
Bélanger Geo., mason, 61 St Paul
Bélanger Godfroi, joiner, 215 Panet
Bélanger Hildège, shoemaker, 351 Montcalm
Bélanger Isaïe, carter, 366 Amherst
Bélanger J. Bte., grocer, 199 McCord
Bélanger J. Bte., liquor manufacturer, 67 François Xavier
Bélanger J. Bte., trader, 70 Barré
Bélanger Jean Bte., trader, 72 Barré
Bélanger Jean Marie, saddler, 377 Seigneurs

SEPH JAMES & CO., Metal, Slate and Gravel Roofers, 20 & 22 Vallee Street.

BOOK AND JOB PRINTING.

OF EVERY DESCRIPTION, EXECUTED BY THE

LOVELL PRINTING AND PUBLISHING CO.

AT SHORT NOTICE

AND AT THE LOWEST PRICES.

Orders respectfully solicited.

23 AND 25 ST. NICHOLAS STREET,

MONTREAL, *June*, 1876.

JAS. BAYLIS & SON—CARPET, OIL CLOTH & CURTAIN WAREH'SE—459 & 461 NOTRE DAME S

BELANGER JOSEPH, jun., general store, 76 St Lawrence, Coteau St Louis
Bélanger Joseph, butcher, 147 Delisle
Bélanger Jos., butcher, 520 St Bonaventure
Bélanger Jos., butcher, 115 Workman
Bélanger Jos., cabinetmaker, 349 Seigneurs
Bélanger Joseph, carpenter, 16 Durham
Bélanger Jos., joiner, 699½ St Joseph
Bélanger Jos., laborer, bds at 3 Victor
Bélanger Jos., painter, 55 St Alphonse
Bélanger Jos., shoemaker, 310 Amherst
Bélanger Jos., shoemaker, 290 Beaudry
Bélanger Jos., stonecutter, 152 St Hypolite
Bélanger Jules, carter, 99 Campeau
Bélanger Léandre, notary, 38 St James, h 411 Amherst
Bélanger Louis, cabinetmaker, 310 Amherst
Bélanger Louis, joiner, 386 Wolfe
Bélanger M., of Bélanger & Black, 312 St Lawrence
Bélanger Magloire, carpenter, 316 Logan
Bélanger Maxime, barber, 36 Albert
Bélanger Maxime, barber, 243 St Joseph
Bélanger Maxime, baker, 268 Sydenham
Bélanger Miss A., tailoress, 138 St Urbain
Bélanger Miss Agnes, 35 Lusignan
Bélanger Moïse, carpenter, 287 Seaton
Bélanger Mrs., wid Vincent, 38 Albert
Bélanger Mrs. Adéline, wid A., 102 St Martin
Bélanger Mrs. Agnes, wid Maurice, 202 St Elizabeth.
Bélanger Mrs. Angélique, wid Vincent, 241 St Joseph
Bélanger Mrs. Edouard, dressmaker, 457 Lagauchetière
Bélanger Mrs. M., wid Pierre, 529 Mignonne
Bélanger Nap., joiner, 309 Panet
Bélanger Narcisse, grocer, 316 and 320 Logan
Bélanger Nar., of Bélanger & Vinet, 5 Sydenham
Bélanger Paul, conductor G.T.R., 135 Centre
Bélanger Philippe, laborer, 48 St Ignace
Bélanger Pierre, clerk, 183 St Paul
Bélanger Pierre, joiner, 152 St Hypolite
Bélanger Pierre, joiner, 201 St Martin
Bélanger Pierre, laborer, 3 Lagauchetière lane
Bélanger Pierre, laborer, 341 Sydenham
Bélanger Pierre, laborer, 121 Workman
Bélanger Pierre, sexton of St Patrick's church, Dorchester n St Alexander
BÉLANGER REV. ALF., S. V., director of Deaf and Dumb institution, 2 St Dominique, Coteau St Louis
Bélanger Théodore, upholsterer, 543 St Lawrence
Bélanger Théophile, fruit store, 427 St Catherine
BELANGER THEOPHILE, notary, 347 Seigneurs
Bélanger Victor, baggageman, 132 St Martin
BELANGER & VINET, successors to Daniel Munro, foundry, Eastern steam saw and planing mill, lumber and timber merchants and manufacturers, machine shop, foundry and office, cor Sydenham and Lagauchetière. *See Adv opp*
Bélanger Wm., stonecutter, Centre n St Andrew
Bélanger Xavier, shoemaker, 311 Panet
Bélanger Zéphirin, carter, 191 Durham
Bélanger Zéphirin, stonecutter, 152 St Hypoli
BELCHER REV. SAMUEL, incumbent Gra church, ch of England, 186 Congregation
Belcourt F. N., manufacturer and patent deale 300 St Paul, h 19 Fullum
Bélec Chs., carter, 197 Sydenham
Bélec Joseph, baker, 107 Inspector
Bélec Joseph, carter, 317 Amherst
Bélec Joseph, joiner, 305 Panet
Bélec Jos., saddler, r 770 St Bonaventure
Bélec Louis, carpenter, r 74 Dorchester
Bélec Louis, carter, 367 Montcalm
Bélec Louis, clerk, 148 St Martin
BELING & LAMOTTE, general importers a shipping agents, 14 De Bresoles and 13 Royer
Belisle Anselme, laborer, 393 Papineau road
Belisle Ant., carter, 151 Wolfe
Belisle Augustin, collector, 47 St David lane
Belisle Augustin, laborer, St Ann's market, St David lane
Belisle Etienne, clerk, 58 Workman
Belisle Fred., tailor, 137 St Urbain
Belisle Frs., grocer, 353 Papineau road
Belisle Frs., tailor, 66 Durham
Belisle J. Bte., laborer, r 404 Visitation
BELISLE & MARCHAND, provision merchan 163 St Paul
Belisle Mrs. Hermine, wid Sam., 174 William
Belisle Paul, blacksmith, 225 Visitation
Belisle Pierre, stonecutter, 269 Seaton
Belisle Théodore G., dry goods, 61 Notre Da h 202 St Denis
Belisle Théophile, of Belisle & Marchand, Visitation
Belisle Wm., grocer, 77 Sydenham
BELIVEAU AIMÉ, proprietor Canada hotel, St Gabriel and 18 St Thérèse
Béliveau Elisée, shoemaker, 8 Beaudry
BELIVEAU HILAIRE, general hardware m chant, 193 and 195 St Paul, h Pointe Trembles. *See Adv at end of book*
Béliveau J. U., clerk, bds at 155 St Paul
Béliveau Jos., private bdg hse, 25 Notre Dam
Béliveau Jos., shoemaker, 61 Durham
Béliveau Louis J., of Louis J. Béliveau & C Cornwall terrace, 56 St Denis
BELIVEAU LOUIS J., & CO., wholesale retail hardware merchants, 297 and 299 Paul, and 17, 19 and 21 St Jean Bapti *See Adv at end of book*
Béliveau Siméon, manager Hotel du Canada St Gabriel, h 197 St Dominique
Bell Alex., boxmaker, 69 Prince
Bell Alex., tinsmith, 526 St Mary
BELL A. R., direct importer of foreign wi liquors, teas, cigars, &c., 311, 313, 315 319 St Antoine, h 1090 Dorchester
Bell Andrew, clerk, 25 German
Bell David, storeman, 119 Centre
BELL DUNCAN, merchant, 30 Hospital, h Mountain
Bell Edward, laborer, 81 Nazareth
Bell Ed. H., machinist, 137 Richardson
Bell James, train despatcher G.T.R., 182 C gregation
Bell John, 73 St Alexander

JOSEPH JAMES & CO., manufacturers of Roofing Felt.

EASTERN
Steam Saw and Planing Mills.

BELANGER & VINET,

(SUCCESSORS TO DANIEL MUNRO)

Lumber & Timber Merchants

AND

MANUFACTURERS.

Planing and Sawing done on short notice.

Also Manufacturers of

ALL KINDS OF AXLES,

Guaranteed to be of the best quality at lowest wholesale rates.

MUNRO'S PLANER

Always on hand and made to order.
☞ We are the sole manufacturers of this well-known and superior article.
All kinds of Iron Work made to order.

MACHINE SHOP, FOUNDRY, OFFICE, &c.,

Cor. of Lagauchetiere & Sydenham St.s,

OPPOSITE ST. BRIDGET'S CHURCH, MONTREAL.

ROY'S PATENT INVALID CHAIR,

(Patented in Canada and the United States)

MANUFACTURED BY

JOSEPH ROY & CO.,

Is guaranteed to be superior to any Chair used for similar purposes.
☞ The above Chair was carefully examined by the first Physicians of Montreal whose certificate in attestation of its superior excellence can be shown.

Dentists' and Barbers' Chairs, &c., also made to order.

Office and Manufactory: 11 SYDENHAM STREET, MONTREAL.

JAS. BAYLIS & SON—CARPET, OIL CLOTH and CURTAIN WAREH'SE—459 & 461 NOTRE DAM

BELL J. & T., boot and shoe manufacturers, wholesale; gents', ladies', misses' and children's fine sewed work for custom trade; Cathedral block, 273 Notre Dame, up stairs

Bell John, laborer, 177 McCord
Bell John, picture frame and looking glass dealer, 613 St Mary
BELL JOHN, M.A., M.D., physician and surgeon, 1 Belmont cor Beaver Hall terrace
Bell John H., of Bell & Withers, 164 Mountain
Bell John, storeman, r 40 Duke
Bell Joshua A., of Bell, Simpson & Co., 54 Coursol
Bell Miss Cora, bdg hse, 54 St Charles Borromée
Bell Mrs. Catherine, wid J., clothing, 205 Lagauchetière
Bell Mrs. Eliz., wid rev. Andrew S., 1 Belmont
Bell Mrs. Felina, wid Ernest, 610 St Mary
Bell Mrs. Jane, wid Jos., bdg hse, 147 Chatham
BELL PROFESSOR ROBERT, of Geological survey, 7 St James, h 1 Belmont
Bell Ross, barber, 758 Craig
Bell Ross, whitewasher, r 20 St Sophie
Bell Samuel, of J. & T. Bell, 6 Clyde place, 670 Lagauchetière
BELL, SIMPSON & CO., provisions, produce and commission merchants, 472 St Paul and 391 and 393 Commissioners
Bell Thomas, clerk, 74 Chatham
Bell Thomas, of J. & T. Bell, 6 Clyde place, 670 Lagauchetière
BELL & WITHERS, stock brokers, 82 St François Xavier
Bell Wm., laborer, 21 Condé
Bell Wm., of Tolmie & Bell, 734 Lagauchetière
Bell Wm. R., cashier at warehouse G.T.R., 95 German
Belland F. X., deputy wood inspector, 829 St Catherine
Belland Pierre, laborer, 445 Amherst
Bellangs Henry, carter, r 139 Chatham
Belle Alexis, joiner, 111 Versailles
BELLE CHARLES E., notary, Crown land and timber agent, 50 St James, h 38 Berri
Belle G. E. A., dentist, 11 St Elizabeth
BELLE J. A. ACHILLE, advocate, 11 St Elizabeth
Belle Mrs. Rosalie, wid Jos., 11 St Elizabeth
Belleau Charles, printer, 225 St Constant
Belleau Dan., laborer, bds at 27 Wellington
Belleau Flavien, printer, 59 Campeau
Belleau Honoré, shoemaker, 318 Montcalm
Belleau J. Bte., carpenter, r 6 Boyer lane
Belleau Louis, barber, r 414 Lagauchetière
Belleau Mrs. Marg., wid Frs., 426½ Mignonne
Belleau Siméon, printer, 558 Mignonne
Bellefeuille —, laborer, 353 Panet
Bellefeuille Léon, agent, Colborne av above Ontario
Bellefeuille Mrs. Marceline, wid Jos., 83 Fulford
Bellefleur André, laborer, 333 Seaton
Bellefleur François, bread driver, r 132 Montcalm
Bellefleur Hubert, laborer, 257 Montcalm
Bellefleur Joseph, laborer, 317 Lafontaine
BELLEFLEUR JOSEPH O., fruit store, 29 Lawrence
Bellefleur Magloire, blacksmith, r 244 Montc
Bellefleur Octave, laborer, 361 Fullum
Bellegarde Théophile, patternmaker, 273 man
Bellehumeur Cyriac, bricklayer, 310 Visitat
Bellehumeur Elie, barber, 174 Wellington
Bellehumeur Frs. X., laborer, 477 Amherst
Bellehumeur Noë, shoemaker, 17 St Domin
Bellemare Désiré, blacksmith, 104 Seigneu
Bellemare Frs., laborer, 114 Versailles
Bellemare Jos., fruit dealer, 5 and 6 St toine market, h Desrivières
Bellemare Louis, clerk, 48 Sanguinet
Bellemare Marcel, laborer, 354 Amherst
Bellemare Maxime, pork stall, 23 and 24 St toine market, h 276 St Bonaventure
Bellemare Miss Aurélie, milliner, 78 Notre Da h 80 Notre Dame
Bellemare Miss Louise, grocery, 284 St Bona ture
Bellemare Nap., shoemaker, r 25 St Félix
Bellemare Pierre, shoemaker, 354 Amherst
BELLEMARE RAPHAEL, inspector Inland venue for the district of Montreal, Cus house sq, h 31 Berri
Bellemare Robert, cooper, r 38 St André
Bellerose Jos., clerk, 15 Fullum
Bellerose Louis, grocer, 125 Dufresne
Bellette M., laborer, 305 Sydenham
Belleville Alfred, fruit dealer, 124 Craig
Belleville Joseph, laborer, 360 Ontario
Belleville Jos., leather cutter, 204 Mignonne
Belleville Léon, hotelkeeper, 639 St Josep 637 St Joseph
Belleville Pierre, tobacconist, 212 Sydenhan
BELLEVILLE THEOPHILE, cheap cash fa grocery, 141 Craig, h 143 Craig cor DeS berry
Bellevue Miss Délima, milliner and dressma 65 St Lawrence, h 131½ St Lawrence
Bellhouse James G., of Bellhouse, Macphe & Co., 1685 St Catherine
Bellhouse, Macpherson & Co., ironmasters, ag and general commission merchants, 49 François Xavier
Bellhouse Miss Eliz., resides at Upper Lac
BELLINGHAM SYDNEY, M.P.P., office St Nicholas
Bellstedt Johan C., of Winning, Hill & W resides at Longueuil
Bemister George, civil engineer and archi 162 St James
Benac Ed., bookkeeper, 390 Seigneurs
BENALLACK H., & CO., butchers, 112 Bl and 450 Guy
Benallack Henry, baker, 74 Jurors
Benallack Henry, blacksmith, 877 Ontario
Benallack Henry J., clerk, 23 Latour
Benallack Howard, of H. Benallack & C St Barnard
Bénard Alphonse, moulder, 5 Chaboillez sq
Bénard Ant., blacksmith, r 24 St Adolphus
Bénard Ant., butcher, 22 Bruchesi

GEO. F. HARTT, Agent for the Delaware and Hudson Canal Co's

JAMES BAYLIS & SON keep on hand the best makes in BRUSSELS and TAPESTRY, CARPETS.

BÉNARD, BASTIEN & CO., successors to Jordan & Bénard, wholesale and retail lumber merchants, yards 368 Craig, 19 Notre Dame, 141 Ottawa, opp 301 St Mary, Basin n McCord, office 368 Craig opp Viger gardens
Bénard Chs., laborer, 336 Visitation
Bénard Eustache, butcher, 4 Bonsecours market, h 187 Durham
Bénard Félix, painter, 172 St Bonaventure
Bénard Frs. X., of Bénard, Bastien & Co., 7 St André
Bénard Hormisdas, butcher, 62 Bonsecours market, h 185 Durham
Bénard Joseph, carter, r 134 Seaton
Bénard Jos., grocer, 15 Beaudry, h 17 Beaudry
Bénard Joseph, laborer, r 113 St Martin
Bénard Mrs. A., wid J. Bte., 17 St Alphonse
Bénard Nap., butcher, 55 Bonsecours market, h 185 Durham
Bénard Narcisse, bricklayer, 220 Visitation
Bénard Olivier, saloon, 256 Seigneurs
Bénard Philéas, silverplater, 412 Wolfe
Bénard Sifroy, carter, 89 St Louis
Bénard Simon, shoemaker, 291 Panet
Bénard T., clerk, 35 St Mary
Bénard Robert, miller, 74 Conway
Benedict Henry T., customs officer, 95 Menai
Bender E. P., assistant engineer for the Western section of the Q. M. O. and O. R. R., 16 St James, h 7 Beaver Hall sq
Benoit Toussaint, cooper, 122 Panet
Benjamin A. D., of Rosenthal, Benjamin & Co., 75 Victoria
Benjamin Antoine A. A., clerk, 10 Vitré
Benjamin Chs., laborer, 386 Fullum
Benjamin H., & Co., proprietors Montreal Quarry Co. of Grande Ligne, P.Q., office Mechanics Bank chambers. 194 St James
Benjamin Henri Ed., clerk, 10 Vitré
Benjamin Henry, of H. Benjamin & Co., 117 St Antoine
Benjamin L. D., of Rosenthal, Benjamin & Co., 75 Victoria
BENJAMIN L. N., advocate, 6 Barron block, 162 St James, bds at St Lawrence hall, 139 St James
Benjamin Ludger Nap., clerk, 10 Vitré
Benjamin Pierre, b ig hse, 10 Vitré
Benjamin Raphaël V., clerk, 10 Vitre
Bennet Wm., of Lyster, Bennet & Co., 366 St Lawrence
Bennett Albert, bds at Richelieu hotel, 45 St Vincent
Bennett Alfred R., accountant, 110 St Constant
Bennett Andrew, cooper, 34 Shaw
Bennett Charles C., of McIver & Co., 242 St Charles Borromée
Bennett Ed., shoemaker, r 48 Jurors
Bennett Fred., customs officer, 3 Montcalm
Bennett Geo., butcher, stall 8 and 9 Papineau market, h 106 Panet
Bennett James, cabinetmaker, 157 St Elizabeth
Bennett James, laborer, 557 William
Bennett Jer., machinist, 45 City Councillors
Bennett John, blacksmith, 25 Wellington
Bennett John, contractor, 179 St Denis
Bennett John, feather dyer, 501 Wolfe
Bennett John, foreman, 21 Canning
Bennett John, moulder, 8 Papineau sq
BENNETT JOHN D., fancy case and cabinetmaker and upholsterer, 562 Craig
Bennett Mrs. Ann, wid James, 557 William
Bennett Mrs. J. C., 35 St Antoine
Bennett Peter, carpenter, 24 Olier
Bennett Robert, bookseller, 110 St Constant
Bennett Wm., laborer, bds at 27 Chaboillez
Benney Walter, student, bds at 73 St Urbain
Bennie Mrs. Mary, wid Wm., 285 William
BENNING & BARSALOU, auctioneers and commission merchants, 126 and 128 St Peter
Benning James, of Benning & Barsalou, University above Sherbrooke
Benning William A., 107 Wellington
Benny James, of Peck, Benny & Co., 753 Sherbrooke
BENNY, MACPHERSON & CO., wholesale hardware merchants, 392 St Paul
Benny Robert, of Benny, Macpherson & Co., 753 Sherbrooke
Benoit Alex., stevedore, 567 William
Benoit Alfred, builder, 203 German
Benoit Antoine, commission agent, 435 Amherst
Benoit Augustin, butcher, 97 Dufresne
Benoit Chs., bank clerk, 114 Cathedral
Benoit Damase, artist, 139 Wolfe
Benoit Dom., tailor, 134 Durham
Benoit Ed., clerk, 187 Amherst
BENOIT ELZÉAR, general groceries, 37 St Louis
Benoit Eugène, clerk, 17 Rousseau
Benoit Frs., 67 St Famille
BENOIT FRANCOIS, hotelkeeper, 191 St Henri Town of St Henry
Benoit François, laborer, 146 Water
Benoit Frs. X., assistant clerk Bonsecours market, h 45 Dubord
Benoit G. B., 127 St André
Benoit Honoré, saloon, 113 St Paul
Benoit Jacques, baker, 353 Jacques Cartier
BENOIT JEAN, flour and provision merchant 274 St Paul and 219 and 221 Commissioners resides at Longueuil
Benoit Jean B., clerk, 52 German
Benoit Jérémie, grain weigher, 571 Ontario
Benoit Jos., carter, r 36 Smith
Benoit Jos. E., merchant tailor, 95 St Lawrence
BENOIT J. O., P. O. clerk, 172 Wolfe
Benoit Louis, fruit store, 203 Lagauchetière
Benoit Louis, laborer, 57 Ann
Benoit Louis, laborer, 157 Aqueduct
Benoit Louis, moulder, 513 Albert
Benoit Lucien, sculptor, 291 Amherst
Benoit M., bds at Canada hotel, 17 St Gabriel
Benoit Moise, joiner, 137 Sydenham
Benoit Mrs. G., wid Henri, 220 Visitation
Benoit Mrs Julia, r 179 St Paul
Benoit Nap., agent, 228 Beaudry
Benoit Nap., painter, 7 St Andrew
Benoit Olivier, painter, r 83 Durham
Benoit Olivier, shoemaker, r 79 Durham
Benoit Philippe, carter, Centre n Henry
Benoit Pierre, tobacconist, 187 St Paul, h 85 St Louis

Celebrated LACKAWANNA Coal by the Ton or Cargo. Victoria Square.

JAS. BAYLIS & SON—CARPET, OIL CLOTH and CURTAIN WAREH'SE—459|441|461 NOTRE DAME S

BENOIT P., dealer in Fancy and Staple Dry Goods, also Ready-made clothing. A tailor and a dressmaker are attached to this establishment, 211 and 213 Notre Dame cor St Gabriel, h 76½ St Elizabeth

Benoit Ulric, P. O. clerk, 49 Vitré
Benson Augustus, sailmaker, 57 St Constant
Benson David, baker, 18 Grant lane
BENSON JOHN W., head merchant and importer of dry goods, small wares, clocks and chair cane, 398 St Paul, h 260 Bleury
BENSON W. T., vice-president and managing director Edwardsburgh Starch Co., chemicals, oils, wool, &c., 25 St Peter, resides in Edwardsburgh, Ont.
Bent Henry, merchant, 24 Mance
Bent J. B., bookkeeper, 155½ St Charles Borromée
Bentley David, of D. Bentley & Co., 1740 St Catherine
BENTLEY D., & CO., book and job printers, 364 Notre Dame
Bentley Pat., machinist, 139 McCord
Benton Henry, laborer, 155 Duke
Benton Mrs. Isabel, wid Jas., 612 Lagauchetière
Bentroon Ed., foreman, 10 Patricia terrace, 84 Railway track
Benwell Frederick, laborer, 7 Chatham
Bérard Alfred, of Bérard & Major, 1039 St Catherine
Bérard Chs., sergent police, 441 Wolfe
Bérard Ed., carpenter and joiner, 465 Amherst
Bérard Frs, carriagemaker, 14 Montcalm
Bérard Gonzalve, driver, r 245 St André
Bérard Jean Bte., tinsmith, 595 Mignonne
Bérard Joseph, flour merchant, 167 Commissioners, h 197 Montcalm
Bérard Joseph, trader, 197 Montcalm
Bérard & Major, carriagemakers, 1039 St Catherine
Bérard Pierre, engineer, 160 St André
Bérard Roch, blacksmith, 308 Montcalm
Bérard Stanislas, carpenter, 150 Amherst
Berczy Mrs. Charles, wid, 468 Guy
Béré Théophile, painter, 196½ Amherst
Beresford Geo., carpenter, 15 Vallée
Beresford Nicholas, shoemaker, 153 St Dominique
Berger Célestin, laborer, r 154 Dufresne
Berger Célestin, laborer, 49 Dufresne
Berger Chs., of Berger & Métivier, 156 St Constant
Berger Geo., manufacturing jeweller, 295 Notre Dame, h 382 St Dominique
Berger Joseph, painter, bds at 64 St Gabriel
Berger Louis, shoemaker, r 112 Dufresne
Berger Mrs. M. O., wid Chas., 43 Durham
Berger & Métivier, joiners and carpenters, r 539½ Craig
BERGERON ALEXANDRE, groceries, wines, liquors and provisions, 218 Dorchester
Bergeron Alfred, steamfitter, 254 St Joseph
Bergeron André, butcher, 254 St Joseph
Bergeron Barthelémi, clerk, 24 St Elizabeth
Bergeron & Bros., boots & shoes, 598 St Catheri

BERGERON & CADIEUX, Importers of Dry Goods, wholesale an retail, 113 Notre Dame

Bergeron Edouard, jeweller, 254 St Joseph
Bergeron Eugène, jun, tailor, 254 St Joseph
Bergeron Eugene, sen., tailor, 254 St Joseph
Bergeron Félix, gate keeper G.T.R., Railwa track, r 83 Fulford
Bergeron Félix, laborer, r 131 St Bonaventure
Bergeron Félix, sawfiler, 109 St Bonaventure
Bergeron Gédéon, joiner, 276 Jacques Cartier
Bergeron Horace J., law student, bds at 10 Sanguinet
Bergeron Jacob, blacksmith, 246 Montcalm
Bergeron J. Bte., joiner, 215 Lafontaine
Bergeron Joseph, clerk, 24 St Elizabeth
Bergeron Jos., laborer, 108 Versailles
Bergeron Jos., of Bergeron & Bros., 276 Wolfe
Bergeron L. A., grocer, 142 Dorchester, h 40 Durham
Bergeron Louis, laborer, 10 Manufacturers
Bergeron Louis, planing mills, 343 Visitation
Bergeron Louis E., clerk, 333 Lagauchetière
Bergeron Maxime, of Bergeron & Bros., 27 Wolfe
Bergeron Mrs. D., wid Régis, 194 Sydenham
Bergeron Mrs. Delphine, wid F., 324½ St Lawrence
Bergeron Mrs. N., wid Onésime, 15 Leduc lane
Bergeron Nap., laborer, r 265 Visitation
Bergeron Nap. V., of Bergeron & Cadieux, 443 Mignonne
Bergeron Paul, bricklayer, r 601 Albert
Bergeron Roch, merchant, 219 St André
Bergeron T., carpenter, 216 Sydenham
Bergeron Théodore, of Bergeron & Bros., 27 Wolfe
Bergeron Vital, of Bergeron & Cadieux, 443 Mignonne
Bergeron Xavier, carpenter, 84 Workman
Bergevin Chs., laborer, 579 St Mary
BERGIN MICHAEL, merchant tailor, 193 McGill
Bergin Pierce, laborer, 33 Eleanor
BERGIN WILLIMM, letter carrier, 202 Jacques Cartier
Bériau Charles, provision merchant, 109 St Paul, h 65 Campeau
Bériau Ed., mason, r 15 St Lawrence
Bériau J Bte., carpenter, 772 St Bonaventure
Bériau Jos., 75 St Paul
Bériau Louis, laborer, 165 Lagauchetière
Bériau Ol., tin roofer, 97 Beaudry
Bériau Olivier, barber, 105 St Paul, h 5 Grothé
Bériault Louis, confectioner, 435 St Mary
Berland Delphis, painter, 254 St Dominique
Berlinguet George, sculptor, 69 Water
Berlinguet George, wood carver, 23 Fortification lane, h 213 St Elizabeth
Berlinguet Z., fancy goods, 580 St Catherine
Berlinguette Miss Z, 262 Wolfe
Bernabé Edouard, clerk, 173 Wolfe
Bernard Adolphe P., 79 St Dominique
Bernard Alexis, fruit dealer, 455 Mignonne
Bernard Alfred, shoemaker, 310 St Bonaventure

JOSEPH JAMES & CO., Metal, Slate and Gravel Roofers, 20 & 22 Vallee Street.

JAMES BAYLIS keep constantly on hand a Large Stock of CURTAIN MATERIALS & CORNICES

Bernard Alfred, of Bernard Brothers, 79 St Dominique
Bernard Antoine, blacksmith, 24 St Adolphus
Bernard Antoine, laborer, r 330 Montcalm
Bernard Arsène, of Bernard Brothers, 79 St Dominique
Bernard Bernard, dry goods merchant, 347 Ontario, h 163 Sanguinet
BERNARD BROTHERS, importers of fancy and staple dry goods, 268 Notre Dame and 227 St Lawrence
Bernard C. A., of Bernard Bros., 79 St Dominique
Bernard Calixte, of Giroux & Bernard, 18 Maple, St J. Bte. village
Bernard David, baker, 377 Seaton
Bernard Emile A., of Bernard Brothers, 79 St Dominique
Bernard Euclide, hatter, 79 St Dominique
Bernard Henri, commission merchant, 296 and 298 St Paul, h 471 Craig
Bernard Henry, carpenter, 22 Conway
Bernard Hercule, translator, 1136 St Catherine
Bernard Hubert, policeman, bds at 155 St Paul
Bernard J. Bte., dyer, 343 and 349 Wolfe
Bernard Joseph, stonecutter, 39 St Hypolite lane
Bernard Lucien, of Bernard Brothers, 1128 St Catherine
Bernard Mrs. Julie, wid Charles, 90 Dorchester
Bernard Oscar, pork butcher, stall 6 Bonsecours market, h Rapallo
Bernard Philéas, joiner, 167 St André
Bernard Richard, Richelieu Navigation Co., 339 Dorchester
Bernard Siméon, policeman, 52½ Barré
Bernard Stanislas, of Bernard Brothers, 79 St Dominique
BERNIER C. T., importer and dealer in fancy and staple dry goods, 167 St Joseph, h 165½ St Joseph
Bernier Edouard, tinsmith, 280½ St Lawrence
Bernier F., carpenter, n 31 St Emery
Bernier Israël, laborer, r 275 Mignonne
Bernier Joseph, laborer, Sydenham lane
Bernier Onésime, box maker, 309 Sanguinet
Bernier Onésime, lather, 119 Campeau
Bernier Pierre, bricklayer, 230 Wolfe
Bernier Vital, carpenter, 484 Ontario
Berratt E., 254 Lagauchetière
Berrhuet Pierre, stonecutter, 83 Berri
Berri John, tinsmith, r 698 St Lawrence
Berridge William, engineer G.T.R., Paris
Berriveau Olivier, trader, 15½ St Louis
Berry F. X., insurance inspector, 156 Drolet
Berry James, laborer, 24 St Martin
Berry John, laborer, 137 Young
Berry Phillip L., engineer, 5 7 Lagauchetière
Berry Robert, sexton St John the Evangelist Free Seat church, ch of England, cor Dorchester and St Urbain
Berry Robert, finisher, 229 Richmond
BERRY WILLIAM, engineer, valuator, designer and model maker, 22 Anderson, h 567 Lagauchetière
BERRYMAN EDGAR, architect and civil engineer, 7 Place D'Armes, h 64 St Hypolite
Berthelet Benj., M.D., 8 Brunswick
Berthelet Denis, carpenter, 251 Fullum
Berthelet Ed., shoemaker, 111 Versailles
Berthelet Edouard, shoemaker, Monet lane
Berthelet Eustache, laborer, 431 Durham
BERTHELOT HON. JOSEPH A., judge Superior court, 27 Beaver Hall terrace
Berthelet Mrs., wid Benj., 8 Brunswick
BERTHELET STANISLAS, restaurant, 66 St Gabriel and 2 St James
Berthelot Eugène, laborer, 71 Seigneurs
Berthelot J. C., of Murphy & Berthelot, 27 Beaver Hall terrace
Berthelot Louis, shoemaker, 79 Durham
Berthelot Pierre, bdg hse, 28 St Mary
Berthiaume Ant., grocer, 214 Lagauchetière
Berthiaume C., of Barbeau & Berthiaume, 154 St Joseph
Berthiaume Cyrille, tobacconist, 114 Panet
Berthiaume F. X., grocer, Grand Trunk n Ropery
Berthiaume Frs., shoemaker, r 115 Durham
Berthiaume Frs. X., shoemaker, 56 St Alphonse
Berthiaume Gédéon, corder, r 109 Panet
Berthiaume Jacques, stonecutter, 5 Vallée
Berthiaume J. Bte., saloon, 81 and 83 Wolfe
Berthiaume J. Bte., saloon, 194 Lagauchetière
Berthiaume Joseph, merchant, 18 Jacques Cartier sq
Berthiaume Joseph, trunk dealer, 6 St Amable lane, h Côte des Neiges
BERTHIAUME JOSEPH H., oyster and fruit dealer, 43 University, h 900 Ontario
Berthiaume Louis, baker, 379 Jacques Cartier
Berthiaume Louis, bdg hse, 82 St Louis
Berthiaume Louis, plumber, 348 Amherst
Berthiaume Mrs. R., wid J., r 423 Lagauchetière
Berthiaume Nar. J., saloon, 239 Commissioners
Berthiaume Pierre, laborer, 114 Lagauchetière
Berthiaume Stanislas, clerk, 245 Jacques Cartier
Berthiaume Trefflé, painter, 17 St Louis
Berthiaume Wildéric, of Lamarche, Demers Prévost & Cie., president Société Permanente de Construction Jacques Cartier
Berthiaume Xavier, grocer, Grand Trunk cor Ropery
Bertin Adolphe, gardener, bds at 244 Lagauchetière
Bertin Frs., gardener, 18 Notre Dame
Bertram Fred. E., bookkeeper, 162 Drolet
Bertram Jos., carpenter, 571 St Dominique
BERTRAM W., & CO., wholesale grocers and corn broom manufacturers, 43 College and 30 St Henry
Bertram Wm., of W. Bertram & Co., 275 St George
Bertrand —, carpenter, 235 St Dominique
Bertrand Arsène, joiner, 149 St George
Bertrand Auguste, shoemaker, bds at 337 Mignonne
Bertrand Baptiste, laborer, r 124 Craig
Bertrand David, laborer, r 545 William
Bertrand Delphis, painter, 254 St Dominique
Bertrand Edouard, laborer, Basin
Bertrand Félix, laborer, 234½ Amherst
Bertrand Frs. X., machinist, 61 Cathedral
Bertrand Geo., bricklayer, 304 Logan

JOSEPH JAMES & CO., Slate and Metal Roofing done at the lowest prices.

JAS. BAYLIS & SON—CARPET, OIL CLOTH & CURTAIN WAREH'SE—459 & 461 NOTRE DAME

Bertrand George, hotel keeper, 62 Jacques Cartier sq
Bertrand J., boots and shoes, 661 St Joseph, h 663 St Joseph
Bertrand Joseph, joiner, 272 Sanguinet
Bertrand Joseph, painter, r 167 Beaudry
Bertrand Jos., stonecutter, 761 Ontario
Bertrand Jos., wood dealer, 187 Barré lane
Bertrand Jules, carpenter, 31 St Emery
Bertrand Jules, insurance agent, 361 St Lawrence
Bertrand Louis, clerk, 221 Sanguinet
Bertrand Louis, shoemaker, 281 Panet
BERTRAND M., first-class boot and shoe store, 641 St Catherine, h 442 Mignonne
Bertrand Manuel, shoemaker, bds at 206 Mignonne
Bertrand & Marchand, painters, 82 Inspector
Bertrand Miss Sarah, dressmaker, 337 Mignonne
Bertrand Miss Ursule, hat store, 576 St Mary
Bertrand Mrs. E., wid Alex., 275 St George
Bertrand Mrs. Jules, staymaker, 361 St Lawrence
Bertrand Mrs. Marie, wid Louis, 28 St Hypolite lane
Bertrand Narcisse, sculptor, 210 Montcalm
BERTRAND OCTAVE, saloon keeper, 652 St Catherine
BERTRAND O. J., house and sign painter, &c., 82 Inspector, h 80 Inspector
Bertrand Pascal, laborer, 259 Wolfe
Bertrand Paul, sawyer, 19 Chatham
Bertrand Pierre, bread driver, 35 Labelle
Bertrand Prosper, mason, 32 Marie Louise av
Bertrand Romain, grocer, 43 Labelle
Bertrand Séraphin, laborer, 13 Parker lane
Bertrand Simon, joiner, 610 Mignonne
BERTRAND THEOPHANE, advocate, 16 St Vincent, h 119 Sanguinet
Bertrand Timothy, engineer, 235 St Elizabeth
Bertrand Zotique, cooper, 234 St Constant
Bérubé Alphonse, painter, 41 St Dominique
Bérubé Barthelemi, laborer, 64½ Grand Trunk
Bérubé François, blacksmith, 97 Wolfe
Bérubé Fred., tailor, 398 Montcalm
Bérubé J. Lambert, vinegar maker, 39 Bonsecours
Bérubé Jean B., laborer, 41 St Dominique
Bérubé Jos. C. B., sculptor, 265 Amherst
Bérubé Lazare, tobacconist, 574 St Joseph
Bérubé Louis, laborer, r 300 Richmond
Bérubé Louis, mason, 5 Metcalfe lane
Bérubé N., laborer, 41 St Dominique
Bérubé Pierre, carter, 87 St André
Bérulier Frs. Xavier, clerk, 428 Ontario
Béruse Mrs. Annie, 29 Gain
Beseau Joseph, butcher, 255 St Bonaventure
Besie Fred, ship carpenter, 5 8 Napoleon road
Besnaire Antoine, bdg hse, 57 StPaul
Besner Samuel, laborer, 21 St Martin
Bessette Alfred, laborer, r 236 Panet
Bessette D. Z., commercial traveller, bds at Canada hotel, 17 St Gabriel
Bessette Emery, carpenter, 9 Joachim lane
Bessette Jérémie, printer, 309 German
Bessette Jos., policeman, 191½ Craig
Bessette Louis, printer, 27 Campeau
Bessette Miss, dressmaker, 189 Durham
Bessette Pierre, collector, r 53 St Elizabeth
BESSETTE REV. I., vicar St Joseph's R. C. tholic church, 310 Richmond
Bessette Treffé, shoemaker, 207 German
BESSEY WILLIAM E., M.D., physician and surgeon, 20 University
Besso M., public market, 512 Craig
Best Chs., brickmaker, 291 Colborne av
Best George, patternmaker, 15 Fournier
Best John, patternmaker, 15 Fournier
BEST JOSEPH, pattern and model maker, 26 St George, h 15 Fournier. *See Adv p*
Beswick Thos., shipping clerk, bds at 365 Cra
Betancourt R., clerk, bds at Canada hotel, St Gabriel
BETHLEHEM ASYLUM, Grey Nuns, 1 Richmond sq
BETHUNE ANGUS R., of Simpson & Bethu 61 Victoria
BETHUNE & BETHUNE, advocates, Merchan exchange, 11 St Sacrament
BETHUNE M. B., of Bethune & Bethune, 1 University
BETHUNE STRACHAN, Q.C., of Bethune Bethune, 169 University
Bétournay Hubert, hotel, 29 and 31 Campe
Bétournay Jos., carter, 363 Logan
Bétournay Onésime, clerk, 50 Amherst
Betts Jos., stevedore, 59 McCord
Beullac Raymond, of Coulazou & Beullac, 2 Notre Dame
Beuthner Bros., manufacturers and manufacturers' agents, 99 St François Xavier
Beuthner Edward W., of Beuthner Bros., 335 Antoine
Beuthner Henry B., of Beuthner Bros., resid in Schneeberg, Germany
Beveridge & Helliwell, importers, 223 McGill
Beveridge Henry R., of Beveridge & Helliwe bds at Ottawa hotel, 246 St James
Beveridge Mrs. Robert, 143 Metcalfe
Bevis George, finisher, bds at 798 Craig
Bevis William, carpenter, bds at 798 Craig
BEWERNICK C.A., importer and manufactu of hats, caps and furs, 399 Notre Dame, h St rière cor Robin, Coteau St Louis *See adv p*
Bezeau Joseph, 172 Dalhousie
Biadjo Sommah, builder, 442 Montcalm
BIBAUD J. GASPARD, M.D., professor anatomy, Victoria college, 30 St Denis
Bibaud Jean J., advocate, 14 Sanguinet
Bibbé Victor, bdg hse, 123 Vitré
Bibeau L., tobacconist, 719 St Catherine
Bibeau M., advocate, 165 St Elizabeth
Bibeau Olivier, laborer, 107 Inspector
Bibeau Osiris, printer, 14 Sanguinet
Bibeau Pierre, roofer, 105 Inspector
BIBLE HOUSE, TRACT SOCIETY DEPOSITORY AND SUNDAY SCHOOL UNI Thomas Muir, depositary, cor St Radegon and Craig
BIBLIOTHEQUE DU BARREAU DE MONTREAL, Court House, 177 Notre Dame
BICKERDIKE ROBERT, pork butcher packer, stall 52 and 53 St Anns market 1240 St Joseph

LACKAWANNA Coal is the cheapest and most satisfactory for Steam

AMES BAYLIS & SON—COCOA MATTING, MATS, and STAIR RODS—459 & 461 NOTRE DAME ST

Bickerstaff David, driver, 125 St Maurice
Bickerstaff Thomas, grain inspector, 6 William, h 91 Jurors
Bickerstaff Wm., of Munro & Bickerstaff, h 91 Jurors
Bidam Robert, contractor, 512 Seigneurs
Bidley Francis, laborer, 15 Mondelet
Bidley Wm., clerk, Ropery
Bien James, machinist, Basin
Bienvenu A. D., saloon, 399 Craig, h 23 Sanguinet
Bienvenu Chs., clerk, 165 Sanguinet
Bienvenu Félix, laborer, 5 Manufacturers
Bienvenu Henri F., bookkeeper, 165 Sanguinet
Bienvenu Joseph, carter, r 776 St Bonaventure
Bienvenu Théophile, wood merchant, 496 St Joseph, h 444 William
Biette Israël, shoemaker, 411 Visitation
Bigin George, messenger, 111 St Charles Borromée
Bigaouette Albert, of Bigaouette & Frère, 115 St Lawrence
Bigaouette Chs., photographer, 159 Guy
Bigaouette Félix, of Bigaouette & Frère, 115 St Lawrence
BIGAOUETTE & FRÈRE, grocers, wine and liquor merchants, wholesale and retail, 453 Lagauchetière and 111 St Lawrence
Bigaouette Mrs. Philomène, wid Maxime, 41 St Hippolite lane
Bigelow Mrs. R., wid T. D., 125 Metcalfe
Bigras Alexis, policeman, r 113 Sanguinet
Bigras David, baker, 9 Lusignan
Bigras Louis, bricklayer, 256 St Dominique
Bigrie Mrs C., wid Geo., charwoman, 22 Hunter
Bigwood John, puddler, 27 Fulford
Bilette Jean, type founder, 199 St Elizabeth
Billette J. Bte., carter, 295 Durham
BILLING OFFICE G.T.R., J. L. Morton, chief clerk, Chaboillez sq
BILLINGS ELKANAH, F.G.S., curator and paleontologist Geological survey, 7 St James, h 672 Dorchester
BILLION REV. LOUIS, Seminary of St Sulpice, 320 Notre Dame
Billoran John, sub-surveyor, 107 St George
Bills Mrs. A., wid Arch., 314 St Charles Borromée
Biloleau Ant., shoemaker, 161 Montcalm
Biloleau Joseph, cutter, r 160 St Maurice
Biloleau Pierre, carpenter, 170 St Martin
Biloleau Théop., foreman, 170 St Martin
Bimeur Mathias, laborer, 164 German
Binda Johanna, sausagemaker, 442 Montcalm
Binda Pascal, mason, 233 Montcalm
Binder W. G., importer, 309 Commissioners, resides at Longueuil
Binet Simon, barber, 3 Bonsecours
Binette Adolphe, laborer, r 563 Albert
Binette François, laborer, r Centre n Island
Binette J. Bte., carter, r 12 St Margaret
Binette J. Bte., shoemaker, 470 Ontario
Binette M., painter, 159 St Joseph
Binette Mrs. Angèle, wid Jos., 265 Wolfe
Binette Ths., carpenter, 110 Versailles
Binks Charles H., of Jackson, Binks & Co., resides at Longueuil
Binmore Chs., merchant, 55 City Councillors
Binmore John, of James Johnston & Co., 119 Metcalfe
Birch Robert J., painter, 137 St Constant
Birch Wm., plasterer, 150 Colborne
Bird John, laborer, 436 St Dominique
Bird Mrs. Bessie, wid Edward, 243 Bleury
Bird Mrs. Louisa, wid George, bdg hse, 92 Wolfe
Birks A., warehouseman, 464 City Councillors
Birks Arthur, clerk, 226 St Martin
Birks Fred., of Birks & Wilson, 241 University
Birks Henry, of Savage, Lyman & Co., 108 University
BIRKS RICHARD, chemist and druggist, 187 McGill, h 261 University
Birks Stephen, of Cooper, Birks & Co., 21 Aylmer

BIRKS & WILSON,
Manufacturers' Agents and Dry Goods Commission Merchants
Agents for Clark's Elephant Spool Cotton
1 St Helen Street

Birmingham John, saloon keeper, 349 Commissioners
Birmingham John, storeman, 76 Colborne
Birmingham M., laborer, bds at 27 Chaboillez
Birnie Geo., sailmaker, 172 Dalhousie
Birnie Murdock, printer, 172 Dalhousie
Biron J. Bte., 336 St Antoine
Biron J. B., painter, 26 Desrivières lane
Biron Jules, carpenter, 607 St Joseph
Biron Samuel, 172 St Denis
Birse Jos., engineer, 151 Magdalen
Bisaillon Abraham, laborer, r 564 Albert
Bisaillon Alex., barber and hairdresser, 168 Notre Dame, h 29 St Louis
Bisaillon Camille, stonemason, 29 St Louis
Bisaillon Frs., carriagemaker, r 168 St Martin

BISAILLON J., Hair dresser and manufacturer of Wigs, Ladies Braids, Switches, &c. Bath rooms for ladies and gentlemen. A complete assortment of Hair and Hair Nets for ladies, kept constantly on hand, 205 Notre Dame, h 8 Sanguinet

Bisaillon Jos., merchant, 511 Seigneurs
Bisaillon Louis, machinist, 386 Jacques Cartier
Bisaillon Noël, storeman, 262 Visitation
Biscornais Julien, merchant, 72 Champ de Mars
Bishop Chs., carpenter, 126 St Bonaventure
Bishop Charles, storeman, 30½ St Philip
BISHOP G., & CO., general engravers and lithographers, stencil and steel letter cutters, die sinkers, stationers, and envelope manufacturers, 169 St James
Bishop George, of G. Bishop & Co., 84 Osborne
Bishop George H., com traveller, 724 Lagauchetière
Bishop I., fireman, 76 St Philip
Bishop Richard, fitter, Burgess
Bishop Ths., storeman, 30 St Philip

and Domestic uses. GEO. F. HARTT, Victoria Square.

JAS. BAYLIS & SON—CARPET, OIL CLOTH & CURTAIN WAREH'SE—459 & 461 NOTRE DAME ST

Bishop Wm., beer bottler, 479 Lagauchetière
Bishop W. H., tobacconist, 182 St Bonaventure
Bishop Wm. H., tobacconist, 110 Inspector
BISHOP'S COLLEGE, faculty of medicine, cor St George and Ontario
BISHOP'S COURT, Most Reverend Ashton Oxenden, D.D., Lord Bishop of Montreal and Metropolitan, Union av facing Christ Church Cathedral
BISHOP OF MONTREAL AND METROPOLITAN, Most Reverend Ashton Oxenden, D.D., Bishop's court, Union av facing Christ Church cathedral
BISHOP'S PALACE, right rev. Ignace Bourget, bishop of Montreal; right rev. E. C. Fabre, coadjutor bishop; very rev. H. Moreau, vicar general; rev. J. O. Paré, secretaire primicier; very rev. canon Plamondon, bursar, Lagauchetière cor Cathedral
Bispham Thomas, boilermaker, 113 Magdalen
BISSETT JAMES, local agent Hon. Hudson's Bay Co., Hudson's Bay house, cor St Peter and Common, h 392 St Antoine
Bissett Mrs. Jane, wid Alex., 5 Hanover
Bissette Frs., meat market, 724 and 726 St Bonaventure
Bisson Alfred, tailor, 299½ St Joseph
BISSON ANDRÉ, groceries and provisions, 409 Lagauchetière cor St Constant
Bisson André, laborer, 380 Seaton
Bisson C., butcher, r 210 St Charles Borromée
Bisson Charles, trader, 104 Notre Dame
Bisson H., joiner, 216 Sydenham
Bisson J. Bte., plasterer, 212 Sydenham
Bisson Léon, laborer, 25 Picard lane
Bisson Louis, r 165 German
Bisson Ludger, joiner, 182 Sydenham
Bisson Miss Adelaide, milliner, 88 Craig
Bisson Miss Monique, 176 St Antoine
Bisson Mrs. H., wid Louis, r 165 German
Bisson Philéas, of Louis B. Cadieux & Co., 137 St Dominique
Bisson Siméon, foreman, 41 Chaboillez
Bissonnet Anselme, tanner, 205 Sydenham
Bissonnet Jos., insurance inspector, 61 Hermine
Bissonnet Nazaire, joiner, 166 St Hubert
Bissonnette Abraham, 206 Barré lane
BISSONNETTE ADOLPHE, high constable Court house, 177 Notre Dame, h 68 Berri
Bissonnette Alfred, carpenter, Centre n Henry
BISSONNETTE ANTOINE J., letter carrier, 281 Logan
Bissonnette B., clerk, 28 St Louis
Bissonnette C., bricklayer, 715 St Bonaventure
Bissonnette E., laundress, r 10 St Margaret
Bissonnette Frs. X., plasterer, 199 Lafontaine
Bissonnette J. B., carpenter, 87 Versailles
Bissonnette Jos., barber, 83 St Paul
Bissonnette Jos., butcher, 504½ St Dominique
Bissonnette Jos., joiner, r 10 St Margaret
Bissonnette Julien, insurance clerk, 590 Lagauchetière
Bissonnette Julien, laborer, 133 Poupart
Bissonnette Louis, laborer, Centre n St Andrew
Bissonnette Narcisse, barber, 86 St Joseph
BISSONNETTE N., letter carrier, 83½ Sanguinet
Bissonnette O., sen., laborer, r 10 St Margaret
Bissonnette Ol., cooper, 109 Barré
Bissonnette Victorien, moulder, 234 Richmond
Bizaillon F. X., groceries, 324 Mignonne
Blache Jean, hardware, 28 and 28½ St Mary
Blache Louis, 930 Dorchester
Blache Louis, joiner, 227 Cadieux
Blachford Mrs., wid Chas., 19½ Berthelet
Blachford Wm. H., bookkeeper, 121 Shuter
Black Alex., of Black & Loughren, 37 St Geneviève
Black Charles, engineer, 23 Lorne av
Black Charles R., of Black & Locke, 1165 St Catherine
Black Charles W., secretary-treasurer Intercolonial Coal Mining Co., Union building 43 St François Xavier, h 170 St Hypolite
Black Christopher, laborer, 121½ McCord
Black David, coppersmith, 133 Grand Trunk
Black Felix, cigar store, 343 St Joseph
Black George, caretaker, 230 St James
Black Geo., storeman, 32 Arcade
Black Henry, miller, 51 Etienne
Black James, boiler inspector, Magdalen n Wellington
BLACK JAMES F. D., city treasurer, City hall, 186 St Paul, h 208 St Denis
Black Lewis S., of Lewis S. Black & Thom, 955 Dorchester
Black Lewis S., & Thom, wholesale dry goods, 184 McGill

BLACK & LOCKE,
Leather and Commission Merchants
509 and 511 St Paul

Black & Loughren, carpenters and builders, 37 St Geneviève
Black M. A., of Bélanger & Black, 312 St Lawrence
BLACK REV. J. S., minister Erskine church Canada Presbyterian, 30 Osborne
Black Robert, 33 McGill College av
Black Ths., blacksmith, 388 Wellington
Black William A., engineer, 119 Delisle
Blackburn Henry, 85 Canning
Blackburn Mrs. Elizabeth, wid John, 489 St Lawrence
Blackburn Richard, laborer, 111½ Colborne
Blackburn Wm., clerk, 121 Champ de Mars
Blackhall George, carpenter, r 22 St Constant
Blackham Wm., boltmaker, Farm n St Patrick
Blackie George, engineer, 11 Guilbault
Blackie James, fitter, 81 Grand Trunk
Blackie Mrs. Louisa, wid John, 11 Guilbault
Blackler Edward, cooper, 27 Bushy lane
Blackley James D., laborer, 58 Colborne av

BLACKLOCK JOHN, Groceries and Provisions, 181 St Lawrence cor Market sq, h 30 Cadieux

Blackman Charles S., of E. Atwater & Co. Belair Villa, 46 Belmont
Blackman Geo., ship chandler, 311 Commissioners, h 75 Aylmer
Blackman Wm., ship chandler, 75 Aylmer
Blackmore Wm., shoemaker, 69 St Dominique

JOSEPH JAMES & CO., Metal, Slate and Gravel Roofers, 20 & 22 Vallee Street.

JAMES BAYLIS & SON—HARE'S OIL CLOTHS, A SPECIALTY—459 & 461 NOTRE DAME ST

Blackstock Sam., laborer, 515 William
BLACKWELL CHARLES, civil engineer, 44 Prince Arthur
Blackwell Kenneth, G.T.R., 14 Phillips sq
Blackwood Miss Margaret, 1378 St Catherine

BLACKWOOD R., & CO.,
Manufacturers of
GINGER ALE, SODA WATER, &c.
by first-class English machinery,
Office and Factory, 99 St Urbain

Blackwood Robert, of R. Blackwood & Co., 49 McGill College av
BLAIKLOCK BROS., warehousemen, and custom house agents, 375 Commissioners, warehouse, 16 Common
Blaiklock E. P., of Blaiklock Bros., 29 St Famille
Blaiklock F. W., of Blaiklock Bros., 29 St Famille
BLAIKLOCK GEORGE, manager Beaver Stamping Co., 113 King, h 29 St Famille
Blaiklock George E., of Blaiklock Bros., 29 St Famille
Blaiklock Y. M., of Blaiklock Bros., 29 St Famille
Blackwood Wm., of Blackwood & Co., 99 St Urbain
Blain & Béchard, carriagemakers, 132 Seigneurs
Blain Louis, laborer, Grand Trunk n St Andrew
Blain M., painter, Grand Trunk n Napoleon
Blair Hugh, fireman, 9 Favard
Blair John, plasterer, 8 Grand Trunk
Blair Robert B., commission agent, 110 Maple
Blais Benj., mason, 576 Mignonne
Blais Chs., carpenter, 31 College
Blais Cyrille, trader, 270 Jacques Cartier
Blais Ed., carter, 188 Canning
Blais Hypolite, carpenter, 112½ Craig
Blais Joseph, laborer, 31 College
Blais Joseph, shoemaker, 238 Montcalm
Blais Michel, carpenter, 34 Inspector
Blais Miss Sophronie, bdg hse, 23 German
Blais Mrs. Sophie, wid Alexis, r 111 Sanguinet
Blais Philippe, shipcarpenter, 7 Mondelet
Blais Prudent, laborer, 73 Berri
Blake James F., com traveller, 32 Chenneville
Blakeney John, accountant, 315 St George
Blanchard Adolphe, shoemaker, r 328 Seaton
Blanchard Auguste, grocer, 364 Seaton, h 366 Seaton
Blanchard Cléophas, laborer, r 16 Wolfe
Blanchard Edouard, tinsmith, 259 Seaton
Blanchard Elie, laborer, 107 Grand Trunk
Blanchard J. Bte., steamboat capt., 512 Ontario
Blanchard Joseph, laborer, 255 Sydenham
Blanchard Jos., shoemaker, 207 Wolfe
Blanchard Jos., shoemaker, 403 Ontario
Blanchard L. V., superintendent store department Richelieu and Ontario Navigation Co., 187 Commissioners, h 144 Montcalm
Blanchard Louis, assistant collector Inland revenue, 378 St Antoine
Blanchard Louis, laborer, 183 Beaudry
Blanchard Miss M. E., school teacher, 312 Logan
Blanchard Mrs. Clara, wid Isidore, 118 Montcalm
Blanchard Ol., carpenter, 143 Grand Trunk
Blanchard Ovila, cabinetmaker, 384 Richmond
Blanchard Théodore, patternmaker, 4 Hunter
Blanchard Venance, clerk, 144 Montcalm
Blanchet Clovis, carter, 143 Costigan lane
Blanchet Louis, of Lalanne & Blanchet, 273 Amherst
Blanchet Miss Mathilde, 126 St James
Blanchet Thos., mason, r 218 St André
Blanchette D., policeman, r 79 Chatham
Blanchette Godfroi, clerk, 285 Wolfe
Blanchette Jos., laborer, 375 Sydenham
Blanchfield Mrs. C., wid R., 11 St Germain
Blanchfield Richard, laborer, r 204 St Charles Borromée
Blanchon Adolphe, cooper, 51 Montcalm
Blash Auguste, carter, r 11 Wolfe
BLEAKLEY JOHN, advocate and distributor of Law Registration and Assurance stamps, Court house, 177 Notre Dame, h 103 University
Bleakley Wm., customs clerk, 103 University
Bleau Benjamin, bricklayer, 263 Mathew
Bleau Cyrille, mason, r 376 Durham
Bleau D., blacksmith, cor St Catherine and Papineau road
Bleau Dolphis, bricklayer, 339 Sydenham
Bleau Dolphis, stonecutter, 400 Jacques Cartier
Bleau Eugène, butcher, 2 and 3 Papineau market, h Hochelaga
Bleau Fabien, bricklayer, 463 Amherst
Bleau Frs., clerk, 400 Sydenham
Bleau Honoré, painter, 16 Mignonne lane
Bleau Israël, laborer, 148 Seigneurs
Bleau Joseph, bricklayer, 178 Visitation
Bleau Jos., mason, 418 Beaudry
Bleau Mrs. Esther, wid Joseph, seamstress, 280 Mignonne
Bleau Mrs. J., wid E., trader, St Anns market, h 19 Durham
Bleau Mrs Marie, wid Frs., fruits, 42 Bonsecours market, h 62 Durham
Bleau Olivier, stonecutter, 287 St Christophe
Bleau Ovide, carter, 19 Bonaparte
Bleau Paul, mason, 378 Durham
Bleau Trefflé, butcher, 4 Papineau market, h Hochelaga
Bleau Trefflé, joiner, 306 Mignonne
Blellock George, boilermaker, r 57 St Patrick
Bleunier Bélanie, carpenter, Centre n St Andrew
Blickstad Chs., checker, 51 Hermine
Blight Richard T., bookkeeper, 38½ Hermine
Blondeau Alfred, tanner, 193 Sydenham
Blondeau Frs. X., laborer, 195 Sydenham
Blondelle Mrs. Adeline, wid Alex., 22½ St Elizabeth
Blondin Adolphe, stonemason, 24 St Hypolite lane
Blondin Alcide, cabinetmaker, r 169 St Martin
Blondin Antoine, plasterer, 404 Montcalm
Blondin Charles, confectioner, 365 Ontario
Blondin Eloi, mason, r 25 St Hypolite lane
Blondin Félix, laborer, 2 Little Manufacturers
Blondin Félix, trader, 414½ Jacques Cartier

JOSEPH JAMES & CO., manufacturers of Roofing Felt.

JAS. BAYLIS & SON—CARPET, OIL CLOTH & CURTAIN WAREHOUSE—459 & 461 NOTRE DAME ST

Blondin Hercule, joiner, r 327 Montcalm
Blondin J. G., engineer, 24 St Mary
Blondin Jos., tanner, 688 Mignonne
Blondin Miss E., dressmaker, 1038 St Catherine
Blondin Mrs. Margaret, wid Ant., 404 Montcalm
Blondin N., tanner and currier, 298 Amherst
Blondin Pierre, currier, 325 Lafontaine
Blondin Pierre, tanner, 285 Visitation
Bloomfield Jos., printer, 12½ Bleury
Bloomfield Robert, engineer, 30 Farm
Bloss Orlando P., United States vice and dep consul general, 145 St James, h 379 Guy
BLOUIN & BOUCHARD, door, sash and blind factory, sawing and plaining mills, 471 St Bonaventure
Blouin L. H, of Blouin & Bouchard, Côte St Antoine
Blouin Romain, storeman, r 360 Montcalm
Blow Miss Margaret, teacher, 22 Richmond sq
Blumenthal Henry, tailor, 222 St Lawrence, h 135 Mansfield
Blumenthal M., Ship & Co., clothiers, 182 St Lawrence
Blumenthal Myer, of M. Blumenthal, Ship & Co., 69 St Dominique
Blumfield Bernard, pawnbroker, 230 Notre Dame
Blundell W. H., organ builder, 9 Bruchesi
Blune Henry, machinist, Manufacturers
Blunkett Mrs. Alice, r 58 Young
Blyth John, silversmith, 23 Jurors
Blythe Wm., machinist, 115 Forfar
Boag J. M., bookkeeper, 205 St Chs. Borromée
BOARD OF LICENCE COMMISSIONERS, Thomas S. Judah, chairman; Joseph N. Simard, N. P., M. P. Ryan and J. C. Becket, 175 St James
BOARD OF NOTARIES, H. A. A. Brault, acting secretary, 16 St James
BOARD OF STOCK BROKERS, Frank Bond, secretary, 58 St François Xavier
BOARD OF TRADE, W. J. Patterson, secretary; A. W. Hadrill, assistant secretary, Corn exchange, 41 St Sacrament, and 10 St John
Boarman Wm., laborer, 136 Colborne
Boas Bendix A., of Meyer, Boas & Co., 1386 St Catherine
Boas Feodor, of Meyer, Boas & Co., 103 St Hypolite
Boas Fred., of Meyer, Boas & Co., 103 St Hypolite
Boas M., of Meyer, Boas & Co., 103 St Hypolite

BOCKUS CAPTAIN. J. N., agent Delaware and Hudson Canal Company Railroad and Lake Champlain and Lake George steamers, office 143 St James, bds at St Lawrence hall, 139 St James

Bocquet Florent, cook, 22 City Councillors
BODEGA WINE CO., G. D. Dawson & Co, proprietors, 366 Notre Dame
Boden Henry, lodge keeper, 993 Sherbrooke
Boden Oscar, of O'Flaherty & Boden, 314 St Charles Borromée
Bodell James, beltmaker, 163 Guy
Bogue Henry, bookkeeper, bds at 47 Dubord
Bogue Henry, laborer, 36 Robb terrace
Bogue James J., bank clerk, 478 St Denis
BOGUE WILLIAM L., proprietor of the Eagle gold and silver plating and novelty works, 40 College, cor St Henry, h 46 St David. *See Adv at end of book*
Bohémier Michel, laborer, 104 Amherst
Bohémier Victor, sculptor, 276 Beaudry
Bohl Ulric, clerk, 50 Perthius
BOHRER WILLIAM, professor of music and manufacturer of the Automatic hand guide for the piano, 6 Victoria
Boileau Alphonse, architect, 813 St Catherine
Boileau Ambroise, trader, 3 and 4 St Antoine market, h 290 St Bonaventure
Boileau Damase, carpenter, 609 Albert
Boileau J. Bte., laborer, r 23 Wolfe
Boileau Joseph, laborer, 130 Richardson
BOILEAU LÉON, general groceries, &c., 409 St Joseph
Boileau Mrs. Louis, fruit, Bonsecours market
Boileau N., nailmaker, Grand Trunk n Napoleon
Boire Alfred, carpenter, 58 Aylmer
Boire F. M., of Boire & Ménard, 311½ St Joseph
Boire Henri, grocer, 151 St Antoine
Boire J. M., sawyer, 105 St Felix
Boire J. Bte., saddler, 72 Durham
Boire J. M., sawyer, 105 St Felix
Boire & Ménard, grocers, 313 St Joseph
Boire Siméon, milkman, 161 Seaton
Bois Firmin, foreman, 402 Sydenham
Boisant Mrs., r 434 St Bonaventure
Boiselle Norbert, laborer, r 113 St Martin
Boisleau N., nailmaker, Grand Trunk n Napoleon
Boismenu Félix, of Perreault & Boismenu, 213 Amherst

BOISSEAU ALFRED, Portrait Painter and Superintendent Institut Canadien, 111 Notre Dame

Boisseau Célestin, grocer, 106 Dufresne
Boisseau Frederic, shoemaker, r 259½ Wolfe
Boisseau Horace, clerk, 10 Sanguinet
Boisseau Joseph, shoemaker, 386 Seaton
Boisseau Jos, stonecutter, 200 St Elizabeth
Boisseau L., grocer, 1027 St Catherine
Boisseau Mrs., vegetables, Bonsecours market
Boisseau Pierre, of F. X. Moisan & Co., 47 St Lawrence, St J. Bte. village
Boisseau Siméon, grocer, 655 St Catherine
Boissonneau David, storeman, bds at 159 Seaton
Boissonneau J. Bte., joiner, 282 German
Boissy Edmond, bricklayer, 212 Visitation
Boissy Mrs. Pauline, wid Alp., 7 St Alphonse
Boisvert Alfred, confectioner, 66 Bonaparte
BOISVERT AMBROISE, groceries, wines, liquors and provisions, 134 Centre, h 134½ Centre
Boisvert J. Bte., laborer, 11 Schoolhouse
Boisvert J. D., teacher, 60½ Dufresne
Boisvert Geo., laborer, 22 Hunter
Boisvert Léon, carter, 265 Mathew
Boisvert Miss Mathilde, fruits, 61 St Paul
Boitteau Jean, laborer, r 161 St Martin
Boivin Ambroise, laborer, 1106 St Catherine

GEORGE F. HARTT, WHOLESALE AND RETAIL

For CARPETS, OIL CLOTHS or CURTAINS, visit JAS. BAYLIS & SON, 459 & 461 NOTRE DAME ST

BOIVIN GUILLAUME, wholesale boot and shoe manufacturer, 38, 40 and 42 Jacques Cartier sq, h 113 Champ de Mars
Boivin Henri, of Boivin & Narbonne, 56 Wolfe
Boivin Isaac, bricklayer, 208 Mignonne
Boivin Isaïe, laborer, 208 Montcalm
Boivin Louis, carter, 481 Wolfe
Boivin Louis, laborer, 458 Jacques Cartier
Boivin & Narbonne, leather merchants, 288 St Paul
Boivin Oscar, clerk, 85 Sanguinet
Boivin Pierre, laborer, r 579 Albert
Boivin Wm. B., merchant, 409 Dorchester
BOKER GOTTHILF, proprietor St George hotel, 485½ Craig, h 487 Craig
Boker Henry, manufacturer of German hardware, 22 Lemoine, resides in Germany
Bolan B., laborer, 144 Prince
Bolan Mrs., wid John, 113 Murray
Bold Richard, laborer, 38 Forfar
Bolduc Alfred, carter, 331 Durham
Bolduc Frs. X., laborer, 28 Labelle
Bolduc Henri, laborer, 291 Wolfe
Bolduc Louis, 23 Payette
Bolduc Louis, blacksmith, 26 Versailles
Bolduc Miss M., 17 St Charles Borromée
Bolduc Mrs. Henriette, wid G., r 259½ Wolfe
Bolduc Norbert, bdg hse, r 433 Commissioners
Bolduc Siméon, engineer, Centre n Henry
Bolduc Xavier, boot and shoe manufacturer, 17 St Charles Borromée
Boles John, master carter, r 126 Young
Bolland Mrs. Bridget, wid Bartholomew, fruits, 405 Craig
Bollay Michael, trunkmaker, r 129 Wolfe
Bolles Charles, laborer, 17 Smith
Bolt Jos., jeweller, 22 Bronsdon lane
Bolte Auguste, chemist, 185 St Denis
Bolte Ed., bookkeeper, 253 German
Bolton Charles W., hotelkeeper, 583 Wellington
Bolton Henry W., organ builder, 249 St Bonaventure
Bolton Richard, of Devins & Bolton, 6 Place Rolland, 32 Berri
Bolton William, laborer, r 40 Lagauchetière
Bonacina Charles, deputy prothonotary Superior Court, and vice consul for Italy, 146 Cadieux
Bonami Honoré, shoemaker, 284 Panet
Bonami Pierre, contractor, 118 Visitation
BONAVENTURE STREET RAILWAY STATION, for Grand Trunk and Lachine railways, off Chaboillez sq, bet St Joseph and St Bonaventure
Bonbarba Joseph, laborer, 417 Panet
Bond —, packer, bds at 395 Wellington

BOND BROS,
STOCK AND SHARE BROKERS,
Members of the Montreal Stock Exchange,
7 St Sacrament Street

BOND EDWARD L., of Bond Bros., 58 Mackay
BOND FRANK, of Bond Bros., secretary Montreal Stock exchange, 1431 St Catherine
Bond George, of Desmarteau & Bond, bds at 305 St George
Bond James, bookkeeper, 1343 St Catherine
Bond John, 128 Drolet
Bond J. B., bds at 38 Cathcart
BOND VERY REV. WILLIAM B., LL.D., dean of Montreal, and incumbent of St George's church, 60 Windsor
Bond William P. J., professor Catholic Commercial academy, 234 St Urbain
BONDY AGAPITE D., M.D., physician and surgeon, 343 Ontario
Bondy Mrs. B., wid Henry, 83 St Urbain
Bone John, laborer, 58 St François Xavier
Bone John, laborer, r 70 St Maurice
Bone Michael, cooper, 300 William
BONE THOMAS H., pedlar, 5 St François
Bonenfant Malcolm, laborer, r 179 St Paul
Bonenfant Napoléon, laborer, r 179 St Paul
Bonet Louis, joiner, 14 Chaboillez
Bonhomme Baptiste, laborer, r 211 Barré lane
BONIN & ARCHAMBAULT, advocates, 25 St Gabriel
Bonin Auguste, laborer, Basin
Bonin François, laborer, r 7 Allard
Bonin Isidore, cabinetmaker, 31 St Philip, h 164 St Dominique
Bonin J. A., of Bonin & Archambeault, bds at 16 St Denis
Bonin J. Bte., grocer, 578 and 580 Mignonne
Bonin Jos., butcher, stall 16 Papineau market, h Craig cor Papineau sq
Bonin Joseph, laborer, 114 Versailles
BONIN REV. JOSEPH, curate, St Henri, Town of St Henry
Bonna Corcie L., ice cream dealer, 346 Amherst
Bonneau Ludger, carter, Manufacturers n St Andrew
BONNELL WALTER, leather belting and general commission merchant, 9 and 11 St Helen, and 12 Dowgate Hill, London, England, h 99 Mansfield
Bonner John, cooper, 68 Nazareth
Bonner John, fruits and vegetables, 1312 St Catherine, h 13 Phillips sq
Bonner Mrs. Mary A., wid I., 52 Scotland
Bonner William, shipper, 15 Ann
Bonnet Alexis, agent, 131 St Urbain
Bonnet Arthur, customs officer, 131 St Urbain
Bonnet H. A., P. O. clerk, 294 St Urbain
Bonneville Aimé, shoemaker, r 81 Durham
Bonneville Albert, clerk G.T.R., 272 Delisle
Bonneville David, laborer, 83 Durham
Bonneville Frs, blacksmith, 475 St Joseph
Bonneville Jos., laborer, 269 Seaton
Bonneville Miss Délima, dressmaker, 643 St Catherine, h 125 St André
Bonneville Nar., laborer, 26 St Adolphus
Bonneville Philéas, fruit dealer, Bonsecours market, h 125 St André
Bonneville Sylvestre, grain and produce merchant, 65 Common, h 285 St Joseph
Bonnière Miss Amelia, dressmaker, 166 Beaudry
BONNIN ALFRED, groceries, wines and liquors, 115 and 117 St Dominique
Bonning I., cabinetmaker, 164 St Dominique
BONNIN J. B. T., groceries, wines, &c., 578 and 580 Mignonne
Bonoyer François, carter, r 121 Seaton

COAL MERCHANT, Office, Victoria Square.

JAS. BAYLIS & SON—CARPET, OIL CLOTH and CURTAIN WAREH'SE—459 & 461 NOTRE DAME ST

BONSECOURS CHURCH, rev. R. Rousseau, curate, St Paul opp Bonsecours
BONSECOURS DEAF AND DUMB FEMALE INSTITUTION, sister Mary, directress, head of St Denis
BONSECOURS MARKET, John Perrigo, clerk, 96 to 186 St Paul and Commissioners
Bonsecours school of the Congregation of Notre Dame, rev. R. Rousseau, director, St Paul opp Bonsecours, and 45 Commissioners
Bontin Paul, laborer, 365 Mathew
Bony J. Bte., laborer, 390 Panet
BOOKER ALFRED A., auctioneer, 214 and 216 St James, h 18 Tupper
BOOKKEEPER'S OFFICE G.T.R., H.W. Walker, general bookkeeper, 23 Jacques Cartier sq

BOON CHARLES,
Merchant Tailor and Clothier,
27 St Lawrence,
h 29 St Lawrence

Boon David, laborer, 23½ St Adolphus
BOON GEORGE A., express proprietor, 132 St Maurice
Boon Henry, plumber, 252 St George
Boon Sam., bricklayer, 220 St George
BOON WILLIAM H., builder and contractor, 15 Roy lane
Booth Chs. W., engraver, 27 Fortification lane, h 563½ St Dominique
Booth C. W., driver, 567½ St Dominique
Booth David, beer bottler, 109 Craig
Booth Ed., bricklayer, 8 Seaton
Booth James, machinist, 43 Young
Booth Richard, foreman Montreal Telegraph Co., 36 Queen
Booth Robt., traveller, 147 Lusignan
Booth Samuel, maltster, r 188 Aqueduct
Bordeleau Michel, sculptor, r 170 Sydenham
Borden Henry, lodge keeper, 993 Sherbrooke
Bordua Louis, laborer, 192 Mountain
Borduas Louis, carpenter, 109 Grand Trunk
Borlase G. H., of Ritchie & Borlase, 259 St Antoine
Borley W. B., ticket clerk Pullman Car Co., Bonaventure station
Bormetti François, laborer, 439 Montcalm
Borrett Mrs. Jemima, sick nurse, 67 Hermine
Borrowman A., of Borrowman, Phillips & Co., h 8 Mount St Mary av
Borrowman John, of Borrowman, Phillipps & Co., resides in London, England
BORROWMAN, PHILLIPPS & CO., merchants, 16 St Sacrament
BORTHWICK REV. J. DOUGLAS, incumbent St Mary's church, ch of England, Hochelaga, chaplain to Montreal gaol, Hochelaga
Boss Ferd., salesman, 103 St Hypolite

BOSSANGE & GARDINER,
General Commission Merchants in French Manufactures, Importers of Foreign Leathers, 30 Hospital st., cor St John
Associate Houses—Paris, France

Bossange Gustave, of Bossange & Gardiner resides in Paris, France
BOSTON BOARD OF MARINE UNDERWRITERS, Herriman & Whitney, managers, 10 St Sacrament. *See opposite Herriman & Whitney*
Bostwick William, traveller, 108 Craig
Boswell Ferdinand, shoemaker, 409 Visitation
Boswell H. J., & Co., japanning and sign painting 570 Craig
Boswell Henry J., of H. J. Boswell & Co., 191 Cadieux
Boswell W., grocer, 6 Farm cor St Agnes lane
Botterell Edmund H., of John Henderson & Co., 265 Drummond
Botterell John H., of John Henderson & Co., resides at Lachine
Bottino André, fitter, Hibernian
BOTTRELL REV. EDMUND, Wesleyan, 15 Plateau
Bouchard Amable, & Co., fancy goods, 422 St Mary
Bouchard Ant., shoemaker, 11 Bishop's lane
Bouchard Bernard, stevedore, 403 Lagauchetière
Bouchard Elédore, storeman, 83 Jacques Cartier
Bouchard Frs., shoemaker, 229 Beaudry
Bouchard Grégoire, r 46 St Charles Borromée
Bouchard Henri, driver, 210 Panet
Bouchard J. B., medical student, 121½ St Mary, h 47 Craig
Bouchard Jos., clerk, 571 Upper St Elizabeth
Bouchard Jos., laborer, 527 St Bonaventure
Bouchard Mrs., Iberville
Bouchard Ol., sen., police sergeant, 47 Craig
Bouchard P., of Blouin & Bouchard, Côte St Antoine
Bouchard Paul, carter, r 93 St Mary
Bouchard Pierre, grocer, 311 Visitation
Bouchard Trefflé, barber, 471 St Catherine
Bouchard Theo., laborer, r 375 St Dominique
BOUCHER ADELARD J., pianos, musical instruments and sheet music, 252 Notre Dame, h 484 Lagauchetière
Boucher Adolphe, laborer, 536 St Dominique
Boucher Alfred, shoemaker, 248 Durham
Boucher Ant., carter, 6 Cadieux lane
Boucher Antoine, laborer, 264 Fullum
Boucher Antoine, mason, 362 Durham
Boucher Chs., painter, 15 St André
Boucher Dieudonné, laborer, Dufferin
Boucher Edward, clerk, 8 St Christophe
Boucher Ephraim, fruit dealer, 146 Bonsecours market, bds at 183 St Paul
Boucher Eusèbe, barber, 427 Mignonne
Boucher F. L., carter, r 82 German
Boucher Ferd., contractor, 287 Montcalm
Boucher Frs., bricklayer, 395 St Catherine
Boucher Frs., confectioner, tobacco, &c., 272 and 272½ Ontario
Boucher Frs., painter, 51 Panet
Boucher Frs. X., fruit dealer, Bonsecours market, bds at 155 St Paul
Boucher Geo. A., bookkeeper 73 St Bonaventure
Boucher J. N., blacksmith, 37 Wolfe
Bouchard Jean Bte., trader, 591 St Dominique
Boucher Jean, blacksmith, 28 St Christophe

JOSEPH JAMES & CO., Metal, Slate and Gravel Roofers, 20 & 22 Vallee Street.

JAMES BAYLIS & SON keep on hand the best makes in BRUSSELS and TAPESTRY CARPETS

Boucher Joseph, blacksmith, 197 Sanguinet
Boucher Jos., blacksmith, r 614 St Joseph
Boucher Jos., fruit dealer, bds at 628 St Joseph
Boucher Jos., grocer, 180 St Martin and 160 Railway track
Boucher Jos., sheriff's officer, 204 St André
Boucher Jos., shoemaker, 246 Seigneurs
Boucher Jos., tobacconist, 182 Sydenham
Boucher Maxime, laborer, r 23 St Pierre lane
Boucher Maxime, shoemaker, 10 St Julie
Boucher Mrs. Agnes, wid Pierre, charwoman, 27 Labelle
Boucher Mrs. C., wid George, 1 St Dominique
Boucher Mrs. E., wid Ignace, 507 Wolfe
Boucher Mrs. Sophie, wid J. Bte., fruits, 41 St Lawrence market, h r 146 St Dominique
Boucher Napoléon, moulder, 152½ Visitation
Boucher Nar., joiner, 249 Wolfe
Boucher Norman, shoemaker, 416 Beaudry
Boucher Pierre, r 82 German
Boucher Pierre, laborer, 372 Sydenham
Boucher Séraphin, builder, 285 Montcalm
Boucher Stanislas, laborer, 21 St Pierre lane
Boucher Wm., carter, 51 Young
Boucher Zéphirin, trader, 442 Jacques Cartier
Boudocx Etienne, laborer, Centre n Henry
Boudreau Amable, laborer, 502 St Dominique
Boudreau Ant., 156 Aqueduct
Boudreau Christophe, laborer, 351 Seigneurs
Boudreau Eusèbe, saloon, 117 St Paul
Boudreau Ferd., butcher, 298 St Bonaventure
Boudreau Isaïe, cooper, 25 German
Boudreau Isaïe, locksmith, 26 St Bonaventure
Boudreau J Bte., printer, 160 Sanguinet
BOUDREAU JOSEPH M., fancy and staple dry goods, 4[illegible] Joseph, h 210 Aqueduct
Boudreau Magd[illegible] merchant, 210 Aqueduct
BOUDREAU U[illegible], butcher, stalls 54 and 55 St Anns market, h 351 Richmond
BOUDRIAS DOMINIQUE, professor Jacques Cartier Normal school, 136 Notre Dame, h 635 St Catherine
Boudrias Joseph, gateman G.T.R., Railway track n Seigneurs
Boudrias Mrs. E., wid J., Centre n St Andrw
Boudrias Nap., carpenter, r 575 Albert
Bouet Anatole, grocer, 401½ Amherst
Bouet Sylvain, fireman, 17 Cathedral
Bouffard Frs., carter, 43 St Philip
Bougie Chs., laborer, 150 Seigneurs
Bougie Frs., 69 Jacques Cartier
Bougie Jos., baker, r 419 Visitation
Bougie Jos., joiner, 114 Workman
Bougie Louis M., grocer, 215 Aqueduct, h 215½ Aqueduct
Bougie Mrs. Marie, wid Charles, 226 Seaton
Bougie Nap., carter, Grand Trunk n Island
BOUGIE NOEL, carriagemaker, 138 Seigneurs
Bouiller Odilon, clerk, 137 Amherst
Boulanger J. Bte., carpenter, 25 St Louis
Boulanger Léon, laborer, 274 Beaudry
Boulard David, brushmaker, 149 Lagauchetière
Boulard Pierre, plasterer, 173 Visitation
Boulé François, jun., carter G.T.R., 219 Barré lane
Boulé François, sen., laborer, 219 Barre Lane
Boulé Luc, joiner, 443 St Mary
Boulé Phidime, founder, r 220 Aqueduct
Boulet François, blacksmith, 185 St Maurice, h 70 Inspector
Boulet Gilbert, telegraph operator, 16 Dumarais
Boulet Léon, laborer, 69 St André
Boulet Miss, dressmaker, 143 Visitation
Boulette P., messenger, 31 Jacques Cartier sq
Boulter George, of B. Levin & Co., 134 Shuter
Bouquenez Jean Bte., M. D., 162 St Elizabeth
Bouquet François, 4 St Sophie
Bouquet Philippe, accountant, 159 Bleury
Bourassa Adolphe, hotelkeeper, 391 and 393 St Catherine
Bourassa Alex., 74 Sanguinet
Bourassa Cyrille, joiner, 28 Robin Lane
Bourassa Edmond, saloon, 137 College
Bourassa Evariste, joiner, 290 Beaudry
Bourassa Hercule, r 332 Visitation
Bourassa J. Bte., butcher, 38 Bonsecours market h 18 Visitation
Bourassa J. Bte. & N., butchers, stalls 43 and 45 Bonsecours market
Bourassa Louis, clerk, 358 Durham
BOURASSA NAPOLEON, artist, 90 St Denis
Bourassa Noë, of J. Bte. & N. Bourassa, 16 Visitation
Bourassa Sam., photographer, 86 St Lawrence, h 205 St Elizabeth
Bourbé Xavier, carpenter, r 416 Richmond
Bourbeau Alphonse, shoemaker, r 414 Panet
Bourbeau Charles, carter, 104 St Felix
Bourbeau J. Bte., painter, 225 Sanguinet
Bourbeau Louis, baker, 348 Amherst
Bourbeau Michel, tailor, bds at 447 Mignonne
Bourbonnière Avila, bookkeeper, 237 St Elizabeth
Bourbonnière Jos., tinsmith, 225 Sanguinet
Bourbonnière Jules, 18 Brock
Bourbonnière & Limoges, plumbers, 684 St Catherine
Bourbonnière Ludger, butcher, 26 St Lawrence market, h 145 Beaudry
Bourbonnière Miss O., 211 Visitation
Bourbonnière Mrs. Justine, wid Alexis, 143 Beaudry
BOURBONNIERE NARCISSE G., notary, office and residence 15 Perrault lane
Bourbonnière Ol., baker, 363 Beaudry
Bourbonnière Roch, of Bourbonnière & Limoges, 64 Sydenham
Bourbonnière Tous. B., notary, 438 St Mary
Bourbonnière Zéphirin, mason, 157 Dorchester
Bourcier Joseph T., 84 Inspector
Bourcier Tancrède, clerk, 84 Inspector
Bourdeau André, shunter G.T.R., Grand Trunk n Island
Bourdeau & Co., dry goods, 319 St Catherine
Bourdeau Ed., tailor, 273 German
Bourdeau Israel, carter, 165 Centre n St Andrew
Bourdeau Jean, carpenter, 291 St Christophe
Bourdeau Joseph, carter, Centre
Bourdeau Jos., clerk, Monet lane
Bourdeau Joseph, of Haeusgen & Gnaedinger, 69 Berri
Bourdeau Joseph, storeman, 114 Versailles
Bourdeau Joseph, switchman, 160 Centre

Jos. James & Co., gravel roofers, &c. All work guaranteed and done at lowest prices.

JAS. BAYLIS & SON—CARPET, OIL CLOTH and CURTAIN WAREH'SE—459 & 461 NOTRE DAME ST

Bourdeau Moïse, carter, 162 Centre
Bourdeau Pierre, merchant, 517 St Catherine
Bourdeau Théophile, agent, bds at 479 Craig
Bourdeau Zéphirin, laborer, 261 St Bonaventure
Bourdell William, laborer, 79 Montmorenci
Bourdon Aldéric, photographer, 140 Grand Trunk
Bourdon Alex., butcher, 67 Bonsecours market, bds at 95 St Paul
Bourdon Alex., painter, 5 Manufacturers
Bourdon Antoine P., brushmaker, 179 Railway track
Bourdon Arthur, clerk, 169 St Lawrence, h 114 St Elizabeth
Bourdon Arthur, furrier, 100 St Constant
Bourdon Arthur, joiner, 361 Mignonne
Bourdon Augustin, tailor, 20 St Claude
Bourdon Barthelemi, butcher, 660 Mignonne
Bourdon Barthelemi, public market, 629 St Lawrence, h 213 St Charles Borromée
Bourdon D. B., butcher, 30 St Lawrence market, h cor Mignonne and St Charles Borromée
Bourdon Denis, photographer, 6 Vitré
Bourdon Eugène, shoemaker, 141 Montcalm
Bourdon Evariste, painter, 588 Albert
Bourdon F. X., joiner, 344 Jacques Cartier
Bourdon Geo., carpenter, 584 Albert
Bourdon Henri, blacksmith, Centre n Island
Bourdon Honoré, shoemaker, 262 St Dominique
Bourdon Isaïe, clerk G.T.R., 267½ St Mary
Bourdon J. Bte., dyer, 299 St Dominique
Bourdon J. Bte., shoemaker, 456 Beaudry
Bourdon Jean, upholsterer, 13 Perrault lane
Bourdon Jérémie, laborer, 33 Durham
Bourdon Joseph, clerk, 9 St Elizabeth
BOURDON JOS., dealer in groceries, wines, liquors & provisions, 34 Durham, h 32 Durham
Bourdon Jos., shoemaker, r 242 Beaudry
Bourdon Joseph, wood yard, 119 St Mary
Bourdon Louis, laborer, 17 St Alphonse
BOURDON LOUIS P. C., importer and general dealer in Havana cigars and commercial stationery, 210 and 90 St Lawrence, h 90 St Lawrence
Bourdon Michel, joiner, 239 Amherst
Bourdon Miss Cordelia, fruit dealer and confectioner, 541 Craig
Bourdon Mrs. Célina, wid Ant., 382 Richmond
Bourdon Nap., carter, 169 Centre
Bourdon Pascal, cabinetmaker, 405 Durham
Bourdon Pascal, carpenter, 72 Napoleon Road
Bourdon P. J. Valmir, clerk, 33 St Elizabeth
Bourdon Philéas, of Bourdon & Raymond, 32 Amherst
Bourdon Pierre, bdg house, 90 St Lawrence
Bourdon Pierre, butcher, 180 St Dominique
Bourdon Pierre, carpenter, 419 St Catherine
Bourdon Pierre, fruits, Bonsecours market, h 83 St Louis
Bourdon Pierre, sen., cooper, Henry off Centre
Bourdon Pierre, shoemaker, 62 Bonsecours
Bourdon & Préfontaine, lumber merchants, 16 St Mary
BOURDON & RAYMOND, fish dealers, wholesale and retail, 3 and 4 St Anns market
Bourdon Théop., hotel, 1 Longueuil Ferry lane
Bourdonnais Louis, carriagemaker, 287 German
Bourgeau A., of Murray, Heron & Co., bds at Montreal house, 6 Custom house sq
Bourgeau A., shoemaker, 330 Jacques Cartier
Bourgeau Eugène, joiner, 546 Ontario
Bourgeau Florent, joiner, 378 Jacques Cartier
Bourgeau François, clerk, 173 Durham
Bourgeau J. Bte., 122 St Denis
Bourgeau Jos., shoemaker, r 489 Wolfe
Bourgeau Joseph, stonecutter, 363 Amherst
Bourgeau Pierre, carpenter, r 174 Beaudry
Bourgeau Théodore, joiner, 98 St Hubert
Bourgeau Victor, architect, 390 Dorchester
Bourgeault Alfred, of J. A. E. Tetrault & Co., 28 Marie Louise av
BOURGEAULT GEORGE SAMUEL, bookkeeper, 250 St Paul, h 188 Sanguinet
Bourgeault Mrs. A., wid F. X., 28 Marie Louise av
Bourgeois Adolphe, joiner, 41 St Maurice
Bourgeois David, shoemaker, 306 Lafontaine
Bourgeois Edouard, laborer, 471 St Dominique
Bourgeois Gaspard, grocer, 373 St Catherine, h 369 St Catherine
Bourgeois Isaïe, tailor, 219½ St Lawrence, h 291 German
Bourgeois J. Bte., architect, bds at 7 St Dominique
Bourgeois Jos., bricklayer, r 94 St Elizabeth
BOURGEOIS L. C., notary, 16 St Vincent, h bds at 472 St Joseph
Bourgeois L. Philippe, com traveller, 98 Seaton
Bourgeois Léandre, carter, 291 German
Bourgeois Levi, printer, 291 German
Bourgeois Narcisse, shoemaker, r 308 Montcalm
Bourgeois Régis, carpenter, 398 Wolfe
Bourgeois S., barber, 95 Wolfe
Bourgeois Sam., laborer, 282 Wolfe
Bourget Etienne, laborer, 220 Sydenham
Bourget Henri, laborer, 104 Notre Dame
Bourget Joseph, carpenter, 90 Workman
Bourget Louis, laborer, 220 Sydenham
Bourget Onésime, saddler, 44 St Dominique
BOURGET MONSEIGNEUR IGNACE, R. catholic bishop of Montreal, Bishop's palace, Lagauchetière cor Cathedral
Bourgoin Célestin, laborer, r 107 Panet
Bourgoin Dieudonné, storeman, 49 Panet
Bourgoin Edouard, joiner, r 349 Beaudry
Bourgoin J. Bte., slate roofer, r 6 Friponne
Bourgoin Joseph, joiner, 813 Ontario
Bourgoin Louis, carpenter and wood dealer, 134 St Bonaventure
Bourgoin Mrs. Thérèse, wid Olivier, dressmaker, 321 Jacques Cartier
Bourgoin Octave, contractor, 209 St Denis
Bourgouin Arthur, carter, 398 Montcalm
BOURGOUIN & CIE., lumber merchants, 205 St Bonaventure
Bourgouin Charles, stonecutter, 174 Dorchester
Bourgouin George, of Bourgouin & Cie., 254 St Charles Borromée
BOURGOUIN HYACINTHE, contractor, 241 German
Bourgouin Jos., contractor, 258 St Charles Borromée
BOURGOUIN & LACOSTE, advocates, 29 St Vincent

GEO. F. HARTT, Agent for the Delaware and Hudson Canal Co's

JAMES BAYLIS & SON keep constantly on hand a large stock of Curtain Materials and Cornices.

Bourgouin Léandre, joiner, 176 Railway track
Bourgouin Louis, contractor, 284½ St Urbain
Bourgouin Nap., contractor, 228 St Elizabeth
Bourgouin Nazaire, of Bourgouin & Lacoste, 59 St Hubert
Bourgouin Pierre, tanner, r 259½ Visitation
Bourguignon Alfred, bdg hse, 208½ St Lawrence
Bourguignon Alfred, butcher 212 St Constant
Bourguignon J. B., beer bottler, 175 St Hypolite
Bourguignon Joseph, carter, 212 St Constant
BOURNE CHARLES, treasurer Montreal Telegraph Co., cor St Sacrament and St François Xavier, h 90 St Matthew
Bourne James, sub-manager Stadacona Insurance Co., 577 Seigneurs
Bourque A. A., clerk, 240½ Montcalm
Bourque Adjuteor, clerk, 240½ Montcalm
Bourque Alexis, shoemaker, 48 Quesnel
Bourque Antoine, 225 Lagauchetière
Bourque Chs., brush manufacturer, 14 St Jean Baptiste
BOURQUE ED. J., M.D., physician and surgeon, St Antoine drug hall, h 45½ St Antoine
Bourque George, carpenter, 303 Durham
BOURQUE HORMISDAS, butcher, 13 and 14 St Gabriel market, h Centre n Island
Bourque Henri, clerk, 411 St Joseph
Bourque Louis Napoléon, M.D., 5 St Elizabeth
Bourque Olivier, blacksmith, 476 William
Bourque Olivier, laborer, 264 St Joseph
Bourque Pierre P., tailor, 15 St Dominique
BOURQUE PLACIDE, importer of French and English fancy dry goods, G.T.R. store, 217 St Joseph, h 299½ St Joseph
Bourque William, clerk, 377 Logan
BOURRET H. A., chief clerk post office Money Order and cashier Savings bank department, New Post Office cor St James and St François Xavier, h 294 St Urbain
Bourret Jos., shoemaker, 119 Sydenham
BOURRET JOSEPH, merchant tailor, 25 St George
Bourret Michel, clerk, 27 St Hubert
BOURRET MRS. J. O., milliner, 25 St George
Bourret Mrs. Stéphanie, wid Jos., 510 Mignonne
Boursière Henri, clerk, 239 Richmond
Boursière Louis, watchman, 116 Versailles
Boursière T., clerk, 84 Inspector
Bousquet Amable, laborer, 449 St Joseph
BOUSQUET AUGUSTE, & BROTHER, contractors and builders, 280 German. *See Adv at end of book*
Bousquet Aug., of A. Bousquet & Bro., 958 St Catherine
Bousquet Frank, painter, 300 St Constant
Bousquet Frédéric, of A. Bousquet & Brother, 280 German
Bousquet J. Bte., beer driver, 263 Montcalm
Bousquet Jean, bricklayer, 19 St Claude
Bousquet Joseph, bricklayer, 306 Ontario
Bousquet Jos., joiner, 341 Amherst
Bousquet Mrs. Joséphine, wid J., 58 St Gabriel
Bousquet Mrs. Mary, wid Michel, 112 Fullum
Bousquet Vital, painter, 131 Craig
Bousquet Xavier, bricklayer, 19 St Claude
Boutell Joseph, bricklayer, 585 Albert
Boutell Moïse, framer and gilder, 7½ Jurors
Boutet Philippe, messenger, 31 Jacques Cartier sq.
BOUTHILLIER ALEXANDRE, saloon, 703 Craig, h 4 Hermine
Bouthillier Alfred, barkeeper Donegana hotel, 31 Notre Dame, h 48 Amherst
Bouthillier Alphonse, blacksmith, r 553 Albert
Bouthillier Alphonse, clerk, 19 St Louis
Bouthillier Charles F., advocate, 20 Beaver Hall terrace
Bouthillier Denis, shoemaker, 261 Sydenham
Bouthillier Frs. X., policeman, 277½ Montcalm
Bouthillier Gustave, clerk, 72 Inspector
Bouthillier Henri, 20 Beaver Hall terrace
Bouthillier Jos., carter, 55 Campeau
Bouthillier Jos., nailer, 589 Albert
Bouthillier Jude, advocate, 72 Inspector
Bouthillier Louis, carter, 344 Wolfe
Bouthillier Louis, laborer, 5 Roch lane
Bouthillier Louis, shoemaker, 50 Quesnel
Bouthillier Michel, carter, 519 Mignonne
Bouthillier Moïse, carpenter, 72 Chatham
Bouthillier Mrs. A., wid A., 32 St David lane
Bouthillier Mrs. Angèle, wid Thos., 330 Logan
Bouthillier Mrs. Sophie, wid M., 30 Amherst
Bouthillier Norman, painter, 275 Lafontaine
Bouthillier Prudent, blacksmith, 12 Allard
Bouthillier Samuel, laborer, Centre n St Andrew
BOUTHILLIER TANCREDE, 20 Beaver Hall terrace
Boutillier F. G., of Roy & Boutillier, bds at Hotel du Canada, 17 St Gabriel, h 40 St James
Bouvet Sylvain, blacksmith, 22 St Claude
Bow Robert, carter, 239 St Charles Borromée
Bowden John, carpenter, 132 Forfar
Bowden John, stevedore, 32 Desrivières
Bowden Sam. P., bookkeeper, 58 St Gabriel
Bowden Wm. C., master mariner, 453 St Dominique
Bowen John, laborer, 17 Little St Antoine
Bowen Thos., painter, 60 Little Manufactures
Bower Miss Mary, artist in gold and silver embroidery, 201 Bleury
Bowes David, superintendent Importers' Warehousing stores, 112 St George
Bowes Fenton, master carter, 275 St Bonaventure
Bowes Francis, laborer, Iberville
Bowes George, 393 St Lawrence
Bowes John, hotelkeeper, 711 St Lawrence
Bowes Mrs. Catherine, wid James, r 25 Shannon
Bowes Ths., hotel, 99 Workman
Bowes Thomas, innkeeper, 25 Fulford
Bowes William, barber, 625 St Joseph, h 623 St Joseph
Bowick John, plumber, r 169 Dalhousie
Bowie D. E., advocate, 34 St James
Bowie George, contractor, 4 Plateau
Bowie Henry, contractor, 150 Drolet
Bowie James, gauger, 63 Menai
Bowie James George, 265½ Craig
Bowie Mrs. Mary, wid Edward, 86 Cathcart
Bowie Wm., grocer, 125 Congregation
Bowie Wm. B., merchant, 409 Dorchester
BOWKER HORATIO M., surgeon dentist and fellow of the American Academy of Dental Science, Boston, 22 Beaver Hall terrace
Bowles Chs., printer, 73 St Hypolite lane

Celebrated LACKAWANNA Coal by the Ton or Cargo, Victoria Square.

JAS. BAYLIS & SON—CARPET, OIL CLOTH and CURTAIN WAREH'SE—459 & 461 NOTRE DAME ST

Bowles Geo. J., bookkeeper, 301 St Charles Borromée
Bowles George J., secretary-treasurer British American Bank Note Co., 301 St Charles Borromée
Bowles Henry, fruit dealer, 1 and 2 St Lawrence market, h 139 German
Bowles James, bread driver, 13 Dupré lane
Bowles Thos. G., broker, 146 Peel
BOWMAN ALLAN, & CO., produce commission merchants, 8 St Peter cor Youville
Bowman Edmund, 184 St Hypolite
Bowman Peter P., insurance agent, 191 Amherst
Bowman Wm., storekeeper Montreal Telegraph Co., 32 Queen
Bown Frederick, bookkeeper, 197 St Hypolite
Bown George C., broker and commission merchant, 33 St Nicholas, h 176½ St Denis
Bown John, laborer, 18 Payette
BOXER F.W., agent for Quebec Tobacco factory, 45 St Sacrament, h 286 St Urbain
BOXER FREDERICK N., architect and draughtsman, solicitor of patents and editor of the Canadian Mechanics Magazine, 45 St Sacrament, office 7 Bleury, h 400 St Lawrence
Boyce E. H., machinist and patternmaker, 83 Fortification Lane, h 271 St Urbain
BOYCE J. R., toys, fancy goods, basket and wig maker, worker in hair, and agent Banner sewing machine, 343 Notre Dame
BOYCE M., & CO, gents furnishing goods and clothiers, 207 Notre Dame
Boyce Michael, notary, 195 St Denis
BOYD ANDREW, of Alexander Buntin & Co., 33 St Mark
BOYD, EGAN & CO., custom house, forwarding and general commission merchants, 13 Common
Boyd Hugh, butcher, stalls 30 and 31 St Antoine market, h 507 St Bonaventure
Boyd Hugh M., of Boyd, Egan & Co., 188 Mountain
Boyd James, grocer, 90 St Antoine, h 90½ St Antoine
Boyd James, laborer, r 94 Shannon
BOYD JOHN, black and white smith and bell hanger, 11 and 13 St John, h 20 Lincoln av
Boyd John, brushmaker, 12 St Joseph, h 130 Drolet
Boyd John, clerk, bds at 22 Cathcart
Boyd John, clerk, bds at 71 St Paul
Boyd John, pipemaker, bds at 11 Craig
Boyd John, stonecutter, 7 Smith
Boyd Mrs. Janet, wid John, 377 St Dominique
Boyd Mrs. Mary, wid John, 509 St Bonaventure
Boyd Robert, shoemaker, 76 Mountain
Boyd Robert W., insurance agent, 197 Bleury
Boyd Samuel W., of Boyd, Egan & Co., 247 Mountain
BOYD THOMAS W., gunmaker and fishing tackle warehouse, 241 Notre Dame, h 496 Lagauchetière
Boyd William, moulder, 536½ St Dominique
Boyd William, pipemaker, bds at 11 Craig
Boyd Wm., storeman, 54 Menai
Boyd Wm., storeman, 10 Seaton
BOYD WM. E., average adjuster, 309 Commissioners, h 80 Mansfield
Boyd Wm. Henry, gunmaker, 97 German
Boyden James, conductor, 221 St George
Boyden James, machinist, 10 St Martin
Boydwell Humphrey, blacksmith, 58 Frontenac
Boyer —, tailor, 44 St Dominique
Boyer Alfred, moulder, r 165 St Martin
Boyer André, brassfinisher, 30 St Dominique
BOYER ARTHUR, office 320 Commissioners, resides at Lachine
Boyer Chs., office 320 Commissioners, h 1369 St Catherine
BOYER ESTATE, 320 Commissioners
Boyer Isidore, carpenter, Basin n Guy
Boyer Jean Bte., clerk, bds at 7 St Claude
Boyer Jos., laborer, bds at 62 Barré
BOYER L. A., office 320 Commissioners, h Longue Pointe n Hochelaga toll gate
Boyer Ludger, tailor, 80 St Dominique
Boyer Magloire, moulder, 531 Albert
Boyer Mrs., wid B., r 28 St Felix
Boyer Pascal, laborer, 595 Mignonne
Boyer Philéas, joiner, 31 Jacques Cartier sq
Boyer Pierre, shoemaker, 31 Jacques Cartier sq
Boyer Rémi, customs officer, 17 St Felix
Boylan Thos., carter, 60 Prince

BOYLE CHARLES, Importer of Hardware, house furnishings, cutlery, stoves, &c., 169 McGill, bds Western House, 123 McGill

Boyle Elzéar, carpenter, Manufacturers
BOYLE JOHN, paints, oils, glass, putty, hardware, &c., wholesale and retail, 721 and 725 St Joseph, h 723 St Joseph
Boyle John F., printer, 101 St Alexander
Boyle Mat., laborer, 111 Richardson
Boyle Miss, huckster, St Gabriel market, h 111 Richardson
Boyle Miss Catherine, 35 Prince
Boyle Thos., carter, 353 St Bonaventure
Boyle Wm., boilermaker, 21 Shannon
Boyle Wm., gardener, head of Durocher
Boymier N., carter, 39 Desalaberry
BOYS' HOME, John Phillips, superintendent, 115 Mountain n St Antoine
Braan Ths., laborer, 23 St Adolphus
Brabant Alexis, horse dealer, 55 Dupré lane
Brabant Olivier, storeman, 62 Barré
Brabant Urbain, shoemaker, r 379 St Catherine
Brabon Moïse, carter, 75 Nazareth
Bracken Jas., nailer, 470 William
Bracken Michael, bricklayer, 107 Nazareth
Bracken Mrs. Mary, wid James, grocery, 34 Colborne av
Bracken Stephen, carter, 19 Manufacturers
Bradford Mrs. H., wid Benj., trader, 69 St Martin
Bradley Geo., machinist, 160 Duke
Bradley Geo. R., pianist, 159 Chatham
Bradley Henry, engineer, bds at 1 St Urbain
Bradley James, laborer, 11 Dorchester
BRADLEY JOHN, Montreal Merchants' cooperage, 54 Grey Nun, h Ropery cor Manufacturers. *See Adv at end of book*
Bradley John, printer, 142 Ottawa

JOSEPH JAMES & CO., Metal, Slate and Gravel Roofers. 20 & 22 Vallee Street.

JAMES BAYLIS & SON,—COCOA MATTING, MATS and STAIR RODS—459 & 461 NOTRE DAME ST

Bradley Mrs. Catherine, wid Robt., 90 Colborne
Bradley Mrs. Mary, wid James, laundress, 71 St. George
Bradshaw Alfred, carpenter, 252 St Constant
Bradshaw David, grocer, 503 St Lawrence, h 499 St Lawrence
Bradshaw Mrs. Ann, wid John, 74 Sydenham
Bradshaw Robert, coachman, 20 St Bernard
BRADSTREET J. M., & SON, improved mercantile agency, John Glass, manager, 3 Barron block, 162 St James cor St John
BRADY BROS. & CO., plumbers, gas and steam fitters, bell hangers, importers of gasaliers, &c., 598 St Joseph
Brady David, of Brady Bros. & Co., 243 Richmond
BRADY F. J., general agent, Express buildings, 82 St François Xavier, h Lachine
Brady Hugh Dennis, ship carpenter, 12 Jurors
Brady James, laborer, 109 St Maurice
Brady James, machinist, 210 Chatham
Brady James, of Brady Bros. & Co., 243 Richmond
Brady James, plumber, 243 Richmond
Brady John, gardener, 17 Coursol
Brady John M., printer and lithographer, 90 St Charles Borromée
Brady Miss Margaret, school teacher, 41 Ottawa
Brady Robert, laborer, 209 St Martin
BRADY REV. P. J., vicar Enfant Jésus church, 1 St Dominique, Côteau St Louis
Brady Ths., carter, 109 St Maurice
BRADY THOMAS, dealer in fancy and staple dry goods, gentlemen's haberdashery emporium, 400 St Joseph, h 398 St Joseph
Brady Thomas, moulder, 150 Dalhousie
Brady Wm., of Brady Bros. & Co., 143 Chatham
Brady William H., of Darling & Brady, 96 St Charles Borromée
Brag Bernard, watchman, 46 Lagauchetière
BRAHADI ABRAHAM, furrier, manufacturer and importer of hats, caps, furs, &c., 249 Notre Dame cor St Lambert, h 247 Notre Dame
BRAHADI SAMUEL, tobacconist and importer of cigars, meerschaum and briar root pipes, 396 Notre Dame, h 8 Beaver Hall sq
Braham Jos., fruit store, 6 St Joseph and 55 St Bonaventure
Braichu Felix, laborer, r 162 Sydenham
Brain Frs., shipper G.T.R., 389½ Wellington
Brais Alphonse, violinist, 588 Mignonne
Brais Edmond, clerk Hochelaga bank, 100 Berri
Brais Luc, carter, 45 St Mary
Braithwaite Joseph, 206 St Denis
Braithwaite Mrs. Mary, wid rev. Jos., 206 St Denis
Brakenridge James W., clerk of the Royal Institution, 13 Burnside place
Branchaud Athanase, of Judah, Wurtele & Branchaud, 3 Place d'Armes Hill
Branchaud Joseph, artist painter, 396 St Dominique
Branchaud Mrs., milliner, 280 St Joseph
BRANCH OF THE CITY AND DISTRICT SAVINGS BANK, 640 St Catherine cor Jacques Cartier
Branch of the Dominion Telegraph Co., R. C. Hosmer, manager, 8 William
Branch Office Montreal Telegraph, 230 St Lawrence
BRANCH OF THE CITY AND DISTRICT SAVINGS BANK, Henry Barbeau, agent, 446 St Joseph
BRAND R. H., proprietor Nordheimer's hall, dealer in billiard and bagatelle tables, 207 St James, h 11 Brunswick. *See Adv page* 14
Brandon Henry, moulder, 144 Richmond
Brandon Henry, moulder, 16 St Patrick
Brandt Gustave, confectioner, 308 German
Brankin James, confectioner, Bonsecours market, h 50 St Paul
Braseau Cyrille, joiner, 215 Visitation
Braslan Anthony, carter, 114 Prince
Brassard Ernest, laborer, 58 Frontenac
Brassard Joseph, master of studies Jacques Cartier Normal school, 136 Notre Dame
Brassard Rémi, joiner, 322 Durham
Brassard Télesphore, clerk, 47 Vitré
Brasseur Narcisse, laborer, 23 Bishop's lane
Brassier John, bookkeeper, 97 Iberville
Braughton Joseph, chief clerk Traffic department G.T.R., 23 Jacques Cartier, bds at 209 St Antoine
Brault Bénoni, laborer, 513 William
Brault Calixte, notary, 575 St Catherine
Brault Charles, laborer, r 416 Richmond
Brault Eli, policeman, 223 St Hypolite
Brault George, 612½ St Lawrence
Brault Hector, clerk, bds at 12 St Julie
BRAULT H. A. A., notary and commissioner for Province of Quebec, and deputy secretary to Board of Notaries, 218 Notre Dame, h Longueuil
Brault J., & Frère, cabinetmakers, 591 St Lawrence
Brault Jean Bte., foreman, 10 St Julie
Brault Jean Bte., laborer, 233 Lafontaine
Brault Jos., 452 Seigneurs
Brault Jos., gateman, Railway track
BRAULT JOSEPH L., manager French department Royal Insurance Co., 144 St Antoine
Brault Léandre, clerk, 144 St Antoine
Brault Mrs. Caroline, wid Antoine, 188 St Elizabeth
BRAUN REV. ANTHONY, S. J., Church of the Gésu, 142 Bleury
Bray Bernard, watchman, 46 Lagauchetière
Bray Damase, clerk, 211 St Dominique
Bray Henry, laborer, 449 St Mary
Bray Richard, carpenter G.T.R., 107 Congregation
Brayton W. A., of Young & Brayton, 31 Chaboillez sq
Brazeau Alphonse, tobacconist, 4[illegible] St Lawrence
Brazeau Alphonse V., estate agent, 35 Payette
Brazeau Ant., carter, 364 Jacques Cartier
Brazeau B., telegraph operator, 220 German
Brazeau Casimire, tobacconist, 407 Craig, h 405½ Craig
Brazeau Cyrille, fruit dealer, St Anns market, h 193 Craig
Brazeau Cyrille, laborer, r 259 Durham
Brazeau Cyrille, messenger, 195 Craig
Brazeau Félix, carter, 20 St Patrick

JOSEPH JAMES & CO., Slate and Metal Roofing done at the lowest prices.

JAS. SAYLIS & SON—CARPET, OIL CLOTH and CURTAIN WAREH'SE—459 & 461 NOTRE DAME ST

BRAZEAU FRANCOIS XAVIER, dry goods and Indian curiosities, 252 and 254 St Paul, h 60 Berri
Brazeau Gustave, laborer, 259 Papineau road
Brazeau John T., operator branch office of Dominion Telegraph Co., St Lawrence hall, 139 St James, h 220 German
Brazeau Joseph, laborer, 22 St Patrick
Brazeau Louis, shoemaker, 374 Durham
Brazeau Mrs., wid Paul, 74 St André
Brazeau Napoléon, shoemaker, 113 St Charles Borromée
Brazeau Pierre, laborer, 68 Blake
Brazeau Toussaint, laborer, 301 Durham
Brazeau Xavier, laborer, 259 Papineau road
Brazeau Zéphirin, baker, 308 Durham
Brazier Samuel, tobacco roller, r 405 Panet
Breadon C. W., clerk audit office, G.T.R., 152 St George
Breadon Mrs., wid Chris., bdg hse, 152 St George
Breakwell Wm., machinist, 90 Duke
Bréard Alphonse, shoemaker, 233 St Hypolite
Bréard Elie, shoemaker, 47 Devienne
Breault Joseph, cabinetmaker, bds at 240½ Montcalm
Breault Pierre, carriagemaker, 292 Wolfe
Breault Vital, bdg hse, 86 Sanguinet
Breban W., bds at Richelieu hotel, 45 St Vincent
Brebner Robert, painter, 9 St Bernard
Brebner Mrs. Elizabeth, wid Robert, r 7 St Bernard
Bredannaz Louis, of Quesnel & Bredannaz, 285 German
Breen James, jun, accountant, 42 St Sacrament, h 18 City Councillors
Breen John, teller Molsons bank, 105 St Alexander
BREHAUT MAJOR WILLIAM H., police magistrate, district of Montreal, Court house, 177 Notre Dame; paymaster district No. 6 Volunteer militia, 63 St Gabriel, h Clairevue place, Brehaut hill, Côte St Antoine
Brehaut Philippe, joiner, 151 St Martin
Brejent Ernest, decorator, 59 Jurors
Bremen Mrs., wid Robt., 360 St Lawrence
Bremner Daniel, laborer, 177 Richardson
Bremner David S. R., clerk, 20 Hanover
BRENNAN ARTHUR, saloon, 196 St Maurice cor Inspector
Brennan Ed., fireman, 47 Champ de Mars
Brennan Ed., shoemaker, 70 Colborne av
BRENNAN FRANK, & CO., coal and wood yard, 135 St Bonaventure
Brennan Frank, of Frank Brennan & Co., bds at St Lawrence hall, 139 St James
Brennan Hugh, shoemaker, 3 Evans court
Brennan J., trader, St Anns market, h 19 St Antoine
Brennan James, laborer, 73 Nazareth
Brennan Jas., laborer, r 275 St Bonaventure
Brennan James, laborer, 146 St Maurice
Brennan John, carter, 115 Canning
Brennan John, carter, 31 Eleanor
Brennan John, laborer, 143 Water
Brennan John, stevedore, 97 Amherst
Brennan M., water bailiff, 14 Custom house sq
Brennan Martin, roofer, 104 Fulford
Brennan Miss Bridget, r 30 Smith
Brennan Miss C., dressmaker, 160 St Antoine
Brennan Mrs. C., wid Dennis, 155 Dalhousie
Brennan Mrs. E., wid Richard, r 15 Mayor
Brennan Mrs. J., wid F., 177 St George
Brennan Nicholas, laborer, r 118 Murray
Brennan P. J., president Young Irishmen's Literary and Benefit association, 731 St Joseph, bds at 73 Jurors
Brennan Patrick, machinist, 196 Etienne
Brennan Ryan, tailor, 35 McCord
Brennan Ths., 62 Prince
BRENNAN THOMAS, gravel roofer and repairer; orders received at 419 Notre Dame, h 39 Delisle
Brennan Thomas, laborer, 159 McCord
Brennan Thos., laborer, r 29 Young
Brennan Thos., laborer, r 107 Young
Brennan Ths., tinsmith, 166 Colborne
Brennan Thos. J., bookkeeper, bds 183 Commissioners
BRENNAN WILLIAM, steam saw and planing mills, 41 Basin, h 3 St Thomas
Brenner Mrs. E., wid Robert, 360 St Lawrence
Brereton Louis, zinc stamper, bds at 156 St George
Brereton Ths., cabinetmaker, 493½ St Joseph
Bresdin Rodolphe, engraver, 225 Mignonne
BRESLER ALEX., importer and exporter of raw furs; highest price paid for shipping furs; 516 St Paul, h 101 Bleury
Breslow James, clerk, 86 Bleury
Bresnan John, laborer, r 98 St Maurice
Bretherton Arthur S., civil engineer, 70 Frontenac
Breton Berthélemi, cabinetmaker, 328 Jacques Cartier
Breton François, architect and surveyor, 101 St André
Breton J. Bte., sawyer, 111 Versailles
Breton Jos., clerk, 575 St Catherine
Breton William, plasterer, 459 Jacques Cartier
Brett Stephen, blacksmith, 123 Murray
Breuillé Hilarion, mason, 399 Amherst
Breux Nar., carter, 565 William
Brew Frs., laborer, 220 Panet
Brewster Chas., L.D.S., of Brewster & Wright, 38 Beaver Hall terrace
Brewster Edw. E., 278 St Charles Borromée
BREWSTER & WRIGHT, surgeon dentists, 38 Beaver Hall terrace
Brian Belani, plasterer, 93 Amherst
Brian James, bank messenger, 32 St Elizabeth
Briand V., civil engineer, Water works dept., City Hall, 186 St Paul
Bricault Frs., laborer, 212 Amherst
Bricault J. Bte., joiner, r 208 Amherst
Bricault Jos. A., clerk, 452 St Mary
Brice Alfred J., shipper Canadian produce, 94 Foundling
Bricha Frs. X., laborer, 64 Seigneurs
Brickley Saml., foreman, bds at 595 Wellington
Brickley Joseph, storeman, 102 Barré
Bridge Miss Mary, 38 Cathcart
Bridge Mrs. E., wid Geo., 95 St Charles Borromée
Bridges Mrs. Julia, wid Ths., 61 Dorchester

LACKAWANNA Coal is the cheapest and most satisfactory for Steam

JAMES BAYLIS & SON—HARE'S OIL CLOTHS, A SPECIALTY—459 & 461 NOTRE DAME ST

Bridget Jos., laborer, 264 Richmond
Bridgman George, butcher, 1345 St Catherine, h 56 St Lawrence, St J. Bte. village
Briegele Fred., post office clerk, 162 Sanguinet
Brien Blanche F., 414 Panet
Brien Camille, grocer, 25 Roy
Brien dit Desrochers A., laborer, 82 Campeau
Brien dit Desrochers Alp., baker, 385 St Catherine
Brien dit Desrochers Elzéar, carter, r 213 Barre lane
Brien dit Desrochers Hilaire, grocer, 348 and 352 Logan
Brien dit Desrochers J. B., laborer, 454 St Catherine
Brien dit Desrochers Mrs. Marie, wid Amédée, r 47 St Philip
Brien George, joiner, r 141 Bleury
Bien James, laborer, 90 Murray
Brien John, carpenter, 168 St George
Brien Joseph, cooper, 293 Seaton
Brien Joseph, laborer, 45 Young
Brien Médéric, clerk, 259½ Jacques Cartier
Brien Michel, carter, 334 Beaudry
Brien Mrs. Marie, wid Pierre, 79 Durham
Brien Paul, laborer, 315½ St Joseph
Brien Pierre, laborer, 346 Seaton
Brière Ant., wood sawyer, 16 St Emery
Brière Arthur, butcher, 380 St Joseph
Briere Charles, laborer, 614 Mignonne
Brière Frs., laborer, 164 German
Brière George, laborer, r 240 St Constant
Brière Jos., butcher, stall 45 and 46 St Anns market, h 380 St Joseph
Brière Joseph, joiner, 291 Wolfe
Brière Joseph, jun., butcher, 380 St Joseph
Brière Joseph, proprietor Navigators' hotel, 97 St Paul
Brière Mrs. Sophie, wid Frs., 520 Mignonne
BRIGADE OFFICE OF VOLUNTEER MILITIA, lieut. colonel Thomas Bacon, brigade major, 221 Water
Briggs Charles A., hatter and furrier, 253 St Joseph, h 251½ St Joseph
Briggs Henry, clerk, audit office, G.T.R., bds 45 Vitré
Briggs John E., billing clerk G.T.R., Burgess
Briggs John F., commercial traveller, 64 Cadieux
Briggs Jos., plumber, 19 Shaw
Briggs Robt., storeman, 233 St Charles Borromée
Briggs Wm., manager of the Montreal Iron Works, 484 Seigneurs
BRIGGS WILLIAM M., plumber and gasfitter, 92 St Antoine
Brighton George, G.T.R., Burgess
Brighton Wm., laborer, 151 St Urbain
Brigué Paul, stonecutter, 296 Jacques Cartier
Brill John, sailmaker, 133 College
Brillant Louis, carter, 212 Seaton
Brindamour Jacob, carpenter, r Grand Trunk, n Island
Brindamour Mrs. E., wid Louis, 214 St Constant
Brindamour Pierre, pork butcher, stall 5 Bonsecours pork market, h 2 Campeau
Brindamour Tancrède, roofer, 39 Beaudry
Brindley John, bar keeper, 19 St Geneviève
Brinton Mrs. Sara, wid Wm., 278 St Bonaventure
Briody Thomas, laborer, r 59 St Patrick
Brisbois Alex., shoemaker, 372 Dorchester
Brisebois Jérémie, cooper, 269 Craig
Brisebois Louis, laborer, r 553 Albert
Brisebois Moïse, carter, 4 Poele lane
Brisebois Moïse, laborer, 396 Panet
Brisebois Mrs. E., wid Moïse, r 3 Bruchesi
Brissette Alexis, painter, 780 St Bonaventure
Brissette Gilbert, policeman, 15 Rose
Brissette Jos., bookkeeper, 171 St Christophe
Brissette Leslie W., clerk, 26 St Monique
Brissette Michel, joiner, 27 St Louis
BRISSETTE MILTON H., agent for proprietary medicines, and proprietor of Dr. Harvey's Antibillious pills, 422 St Paul, h 26 St Monique
Brissette Mrs. Julie, wid H., eating house, 5 Victor
Brissette Mrs. Lucy, wid Henry, 26 St Monique
Brissette Nar., joiner, 108 St Louis
Brisson Edm., fruit dealer, 13 St James market
Brisson Emery, silversmith, 181 German
Brisson Eusèbe, joiner, 208 St Constant
Brisson Frs., stonecutter, 9 Charbonneau
Brisson Frs. X., laborer, 232 Sydenham
Brisson George, laborer, 11 Schoolhouse
Brisson Hyacinthe, laborer, r 405 Montcalm
Brisson Jos., clerk, 389 Montcalm
Brisson Jos., watchmaker, 17 Perrault court
Brisson Louis, barber, 95 St Paul, h 225 Wolfe
Brisson Louis, carpenter, 396 Panet
Brisson Michel, carter, 184 Drolet
Bristen John., laborer, r 108 Shannon
BRITISH AMERICA ASSURANCE CO., Fire and Marine, M. H. Gault, manager, Barron block, 164 St James
BRITISH AMERICAN BANK NOTE CO., G. B. Burland, president and general manager; H. Earle, vicepresident; T. J. Bowles, secretary and treasurer, Savings bank building, cor St James and St John
British and Canadian school, Chas. McCorkill, head master, 43 Cotté cor Lagauchetière
BRITISH AND FOREIGN MARINE INSURANCE CO. of Liverpool, limited, Gillespie, Moffatt & Co., general agents; R. W. Tyre, manager, 102 St François Xavier
British Masonic chambers, 359 Notre Dame
BRITON MEDICAL AND GENERAL LIFE ASSOCIATION, and Briton Life association (limited), James B. M. Chipman, manager for the Dominion, 12 Place d'Armes. *See Adv opp. name of Mr. Chipman*
Britt Dennis, ship carpenter, 180 Nazareth
Britt John, checking clerk, 160 Dalhousie
Britt John, sailmaker, 133 College
Britton Geo., boltmaker, 139½ Wellington
Britton Wm., packer, 65 Congregation
Britton Bte., sawyer, Monet lane
Broadhurst Geo., engineer, 35 Conway
Brochu Joseph, butcher, 101 St Catherine
Brock Jeffrey, of Hunt & Brock, 64 University
Brock Rob., laborer, bds at 49 Hermine
Brock Wm., grocer, 5 St Alexander
Brocklebank Mrs. A., wid A., 168 Upper St Urbain
Broden Pat., laborer, 126 Seigneurs
Broder John, joiner, 26 Anderson

and Domestic uses. GEORGE F. HARTT, Victoria Square.

JAS. BAYLIS & SON—CARPET, OIL CLOTH and CURTAIN WAREH'SE—459 & 461 NOTRE DAME ST

Broderick James, cabinetmaker, 66 Dominion
Broderick Martin, laborer, 487 St Dominique
Broderick Mrs. Mary, wid John, 231 William
BRODEUR A., groceries, liquors, wines and provisions, 436 Mignonne, h 88 St André
Brodeur Amable, carpenter, 352 Beaudry
Brodeur Augustin, laborer, 79 Jacques Cartier
Brodeur Azarie, tailor, 217 St Lawrence
BRODEUR CHRISTOPHE, dealer in wines and liquors, 49 and 51 Commissioners cor Victor, h 47 Commissioners
Brodeur Chs., provisions, cellar 10 Bonsecours market, h 132 Durham
BRODEUR DESIRE, dealer in all kind of grain, hay, straw, bran, oats, oatmeal, &c., 340 Mignonne

BRODEUR DR. R., Dispensing Chemist and Druggist, 333½ St Lawrence, h 333 St Lawrence

Brodeur Fabien, laborer, r 26 Elizabeth lane
Brodeur Frs., grocer, 14 Frontenac
Brodeur Jos., carter, 5 Parker lane
Brodeur Jos., laborer, r 116 Dufresne
Brodeur Jos., shoemaker, 329 St Lawrence
Brodeur Louis, carter, 94 Frontenac
BRODEUR LOUIS, groceries, wines, liquors and provisions, 411 and 413 St Catherine
Brodeur Miss Vénary, 314 Beaudry
Brodeur Mrs. Jos., milliner and dressmaker, 329 St Lawrence
Brodeur Norbert, carter, r 344½ Amherst
Brodeur Onésime, laborer, 1 St Roch lane
Brodeur Sam., shoemaker, 613 St Lawrence
Brodian John, laborer, 108 Richardson

BRODIE & HARVIE, FLOUR MERCHANTS, Manufacturers of Brodie's self-raising Flour, corner Craig and Bleury

BRODIE HUGH, notary, commissioner and conveyancer for Ontario and Quebec, 93 St François Xavier, h 239 Mountain
BRODIE JOHN, jun., produce broker and commission merchant, 4 St Nicholas cor Commissioners, h 12 Scotland
Brodie John, sen., commission merchant, 12 Scotland
Brodie Jos., laborer, r 100 Panet
Brodie Miss Marguerite, 134 Lagauchetière
Brodie Robert, of Brodie & Harvie, Côte St Pierre, Lachine road
Brodrick James, cabinetmaker, 66 Dominion
Brodrick Martin, laborer, 487 St Dominique
Brogan Anthony, of Wright, Brogan & Panet 24½ Chaboillez sq
Bromby Robert, trader, 24 St Emery
Bromfield Jos., storeman, 65 Colborne
Bromley James, fitter, 93 Magdalen
Bronsdon Jos. B., contractor, 27 St Philip
Bronner Ant., blacksmith, Quebec gate barracks, 2 St Paul
Bronner Auguste, blacksmith, r 47 St Dominique
Bronner Chs., blacksmith, r 756 Craig, h 137 St Bonaventure
Brooks Alfred, sawmaker, 171 Dalhousie
Brooks G. W., tallow chandler, 322 Panet
Brooks Henry, stonemason, 263 Aqueduct
Brooks James, laborer, 12 Erie
BROOKS JOHN F., dealer in sewing machines and findings, 223 McGill, h 20 Richmond sq
Brooks Mrs. Louise, wid Chs., 122 Dorchester
BROOKS THOMAS, chandler, 11 Nonancourt
Brophy James, traveller, 18 Fort
Brophy Martin, bds at 12 St Henry
Brophy Mrs. Catherine, wid John, bdg hse, 169 McCord
Brophy John, draughtsman, 686 St Bonaventure
Brophy Robert, bdg hse, 20 Cotté
Brophy Thomas, traveller, 18 Fort
Brophy Wm., machinist, 18 Fort
Brossard Azarie, carpenter, 73 Seaton
Brossard Henri, clerk, bds at 47 Dubord
Brossard Louis, 893 St Catherine
BROSSARD MOISE, flour and provisions, 223 Commissioners, h 30 Sanguinet
Brossard Moïse, laborer, 153 Frontenac
Brossard Mrs. L., dressmaker, 565 St Catherine
Brossard Octave, milkman, 355 Seaton
Brosseau —, treasurer, 48 St Denis
BROSSEAU A. T., M.D., physician and surgeon, 415 Craig
Brosseau Alex., plumber, 199 St Elizabeth
BROSSEAU DOLPHICE C., wholesale grocer, wine and spirit merchant, 123 St Paul, h 274 Dorchester
Brosseau Ed., customs officer, bds at 23 German
Brosseau Edmond, laborer, r 53 St Elizabeth
Brosseau Eusèbe, joiner, r 207 Panet
Brosseau F. X., bookkeeper, 327 German
Brosseau Frs., storeman, 150 St Christophe
Brosseau Jacques, carpenter, 15 Perthius
Brosseau Julien, carter, 38 St Martin
Brosseau & Lamalice, butchers, 185½ Amherst
Brosseau Ludger, laborer, 8 Rivet
Brosseau Mrs. Geneviève, wid Raphaël, 25 Labelle
Brosseau Noë, of Brosseau & Lamalice, 287 Wolfe
Brosseau Noë, tailor, 873 St Catherine
Brosseau Pierre, laborer, 44 St Martin

BROSSOIT JOA. Notary Public, Commissioner, &c., 54 St James, h 65 Dubord

Broster Edw. F., of Beattie & Broster, bds at 18 Cathcart
BROTHERS CAPT. JOHN, shipping agent and saloon, 215 St Joseph
Brotherton Arthur C., engineer, 70 Frontenac
Brouet Jean, stonecutter, bds at 244 Lagauchetière
Broughal Peter, G.T.R. employé, 47 Versailles
Brougham Michael, carter, 508 Albert
Broughell Mrs. Sarah, wid Dr. Patrick, 26 Jacques Cartier
Broughton Mrs. J., wid James, 81 Chatham
Brouillet Adolphe, packer, 184½ Dorchester
Bruillet Alfred, fancy goods, 501 St Mary
Brouillet Guillaume, pianomaker, 128 Amherst
Brouillet Hormisdas, carpenter, 255 Seaton

JOSEPH JAMES & CO., Metal, Slate and Gravel Roofers, 20 & 22 Vallee Street.

For CARPETS, OIL CLOTHS or CURTAINS, visit JAS. BAYLIS & SON, 459 & 461 NOTRE DAME ST

Brouillet Jos., tailor, 1029 St Catherine
Brouillet Louis, laborer, 111 Panet
Brouillet Ls., laborer, 112 William
Brouillet Mag., joiner, 247 Panet
Brouillet Miss Hermine, dressmaker, 112 William
Brouillet Tous., 68 Papineau road
Brouillet Tous., shoemaker, 73 Dorchester
Brouillette Auguste, policeman, 178 Jacques Cartier
BROUILLETTE CHARLES, manufacturer of windows, doors, blinds, frames, plinths, baguettes, mouldings, &c., 282 Craig, h 252 Seaton
Brouillette Frs. X., laborer, 18 Joachim lane
Brouillette Frs. X., leather cutter, 423 Montcalm
Brouillette J. Bte., carter, 178 Jacques Cartier
Brouillette Jos., carpenter, 331 Seaton
Brouillette Maurice, trader, 414 St Mary
Brouillette Miss M., milliner and dressmaker, 222 St Charles Borromée
Brouillette Moïse, trader, 419 St Mary
Brouillette Onésime, carpenter, 260 Seaton
Brouillière Jos., laborer, r 209 Sydenham
Brousseau Alp., bricklayer, r 344 Sydenham
Brousseau Ant., shoemaker, 337 Sydenham
BROUSSEAU ANTOINE O., notary, 37 St James, bds at 30 Notre Dame
Brousseau Benj., laborer, 360 Sydenham
Brousseau Edmond, carpenter, 240 Durham
Brousseau Etienne, butcher, stall 8 St Antoine market, h cor St Martin and St Joseph
Brousseau H., laborer, r 31 Sydenham
Brousseau Henri, plumber, 192 German
Brousseau Henry, laborer, 308 Seaton
Brousseau Israel, plasterer, 395 Sydenham
Brousseau Jean, laborer, 491 Wolfe
Brousseau Louis, packer, 8 St Christophe
Brousseau Louis, tin roofer, 191½ Craig
Brousseau Louis, train conductor, 593 Ontario
Brousseau Mrs. Rose de Lima, wid J., 18 Durham
Brousseau Nap., shoemaker, 381 Sydenham
Brousseau Noé, butcher, r 207 Wolfe
Brousseau Octave, groceries, spices, provisions, &c., 1318 St Joseph, Town of St Henri
Brousseau Olivier, shoemaker, 335 Sydenham
Brousseau Paul, turner, 350 Sydenham
Brousseau Régis, laborer, 348 Sydenham
Brousseau Zéphirin, carpenter, r 365 Richmond
Brouzes Guillaume, grocer, 185 Water
Brown A., messenger Superintendent's office, G.T.R., bds at 158 Magdalen

BROWN A. R., & CO., COAL DEALERS' AND GENERAL MERCHANTS. Office and Yard, cor Wellington and Grey Nun

BROWN ABNER, Canada piano factory, 177 Upper Cadieux cor Marie Anne, St J. Bte. village
Brown Adam, storeman, 156 Colborne
Brown Alex. Ross, of A. R. Brown & Co., cor Metcalfe and Burnside place
Brown Alfred, machinist, 753 Craig
Brown Allan, com traveller, 680 Dorchester
Brown Amos, laborer, r 10 St Sophie
Brown Andrew, clerk, 12 Victoria
Brown Archibald, laborer, 13 Fulford
Brown C. A., salesman, r 554 St Bonaventure
Brown Chs., bank clerk, bds at 47 Dubord
Brown Chas., laborer, 74 Sebastopol

BROWN & CLAGGETT, Recollect House, importers, wholesale and retail dealers in British, Foreign and American fancy and staple dry goods, 436 and 438 Notre Dame, cor St Helen

BROWN CHARLES EDWIN, butcher, dealer in poultry, eggs, butter, fish, &c., 1323 St Catherine, h 51 St Lawrence, St J. Bte. village
Brown C. W., hardware, bds at 12 St Henry
Brown D., moulder, 132 Richardson
Brown David, jun., of James Brown & Bro., 38 Cour sol
BROWN DAVID, sen., house and land agent, and superintendant, Windsor hotel building, 219 St James, h 62 University
Brown David C., millwright, 660 St Joseph
Brown Edward, laborer, r 29 Young
Brown F., of R. J. Garand & Co., 16 Balmoral
Brown Frs., founder, 509½ St Lawrence
Brown Geo., clerk mechanical superintendent's office G.T.R., bds at 585 Wellington
Brown Geo., iron moulder, 125 Centre
Brown Geo., laborer, 11 St Adolphus
Brown George, moulder, 119 Centre
BROWN GEORGE, & SON, merchant tailors, gents' furnishings and general outfitters, 33 Bleury
Brown George, jun., of George Brown & Son, 33 Bleury
Brown Geo., sen., of George Brown & Son, 33 Bleury
Brown H. E., fruit dealer, 32 to 38 St Lawrence market, h 242 St Dominique
Brown Henry, blacksmith, bds at 397 St Mary
Brown Henry H., engineer, 93 St Constant
Brown Henry R., laborer, 121 Colborne
Brown J. R., agent International Publishing Co. 15 Place d'Armes, h 22 St Antoine
Brown J. Stevenson, dry goods, 5 Overdale av, off 380 Aqueduct
Brown James, 7 Beaver Hall sq
Brown James, 135 St Maurice
Brown James, clerk, 130 St Hypolite
BROWN JAMES, commission merchant, 12 St Sacrament, bds at St James' club, Dorchester cor University
Brown James, engineer, 72 Duke
Brown James, traveller, 492 Seigneurs
Brown James, laborer, 125 Colborne
Brown James, laborer, r 48 Shannon
Brown James, machinist, 14 Condé
Brown James, millwright, 35 Forfar
Brown James, of J. P. Clark & Co., 94 St Urbain
Brown James, of James Brown & Bro., 179 Drummond

BROWN JAMES, & BRO., Importers of Hardware, House Furnishings and Cornices, &c. 219 St James

Brown John, car checker G.T.R., r 61 St Patrick

JOSEPH JAMES & CO., manufacturers of Roofing Felt.

JAS. BAYLIS & SON—CARPET, OIL CLOTH & CURTAIN WAREH'SE—459 & 461 NOTRE DAME

Brown John, clerk, 127 Nazareth
Brown John, crimper, 68 King
Brown John, express driver, r 47 St Dominique
Brown John, grocer, Manufacturers cor St Andrew
Brown John, master carter, 143 College
Brown John, messenger, 202 Bleury
Brown John, storeman, 140 Craig
Brown John, storeman, 58 Forfar
BROWN JOHN I., & SONS, proprietors of Brown's Bronchial troches, 422 St Paul
Brown John O., 254½ St Lawrence
Brown John R., machinist, 492 William
BROWN JONATHAN, of James Shearer & Co., 226 St Patrick
Brown John S., of J. B., Clarke & Co., 5 Overdale av
Brown Jos., of Haskett & Brown, 158 St Elizabeth
Brown Lawrence, laborer, 215 William
Brown Magnus, laborer, r 106 Shannon
Brown Maurice, trader, 128 St Urbain
Brown Miss Anna, 409 Seigneurs
Brown Miss E., fancy store, 1225 St Catherine
Brown Miss Mary, 96 Union av
Brown Mrs. Anne, wid Lawrence, 56 Victoria
Brown Mrs. Aurélie wid Frank, 274 Guy
Brown Mrs. Catherine, wid Michael, 243 Craig
Brown Mrs. Catherine, wid Wm., 158 Magdalen
Brown Mrs. E., wid John, 127 Amherst
Brown Mrs. E., wid R, 150 St Charles Borromée
Brown Mrs. Eveline, wid Ed., 16 Balmoral
Brown Mrs. Mary, wid Wm., 10 Anderson
Brown Peter, butcher, 161 College
Brown Peter, trader, St Anns market, h 161 College
Brown Peter E., merchant tailor, 9 Chaboillez sq, resides at St Anne's Bout de Isle
Brown Philip, of Morris & Brown, 405 Lagauchetière
Brown R. G., of Brown & Claggett, 14 Victoria
BROWN REV. JAMES, St Ann's R. Catholic church, 32 Basin
Brown Robert, blacksmith, 368 Richmond
Brown Robert, millwright, 110 Chatham
Brown Robert, of Brown & Scott, Pakenham, Ont., of Brown & McArthur, Almonte, Ont. and of Brown & Wilson, Arnprior, Ont., 918 Dorchester
Brown Robert, storeman, 517 Mignonne
Brown Robert G., shirt and collar manufacturer, 33 Bleury, h 43 Anderson
Brown Robert M., clerk, 389 St Mary
Brown T. S., 5 merchants exchange, bds at St Lawrence hall, 139 St James
Brown Thomas, 62 University
Brown Thomas, laborer, Hibernian
Brown W. Godbee, general agent in Canada for E. Butterick & Co., 64 St Hubert
Brown W. Lester, butcher, 6 St Lawrence market, h 10 St Lawrence, St J. Bte. village
Brown Walter, gilder, 21 Roy lane
Brown Wm., baker, 163 College
Brown Wm., checker G.T.R., 99 Inspector
Brown Wm., clerk, opp 223 Magdalen
Brown Wm., cook, r 24 St Sophie
Brown Wm., laborer, 477 Panet
Brown Wm., laborer, 14 St David lane
Brown Wm., mason, 528 St Joseph
Browne A. A., M.D., 19 Place d'Armes hill
Browne Albert, carpenter, 14 St Justin
Browne C. S., of Browne & Perley, 246 St James
Browne Dunbar, D.C.L., assistant collector of Inland revenue, 250 Guy
Browne Ed. G, bookkeeper, bds at Ottawa hotel 246 St James
BROWNE GEORGE, architect, 10 Mechanics Bank chambers, 194 St James, h 6 Wellington terrace, 1374 St Catherine
BROWNE JOHN JAMES, architect, office 2 St Bonaventure, h 41 St Luke
Browne P. D, of P. D. Browne & Co., 41 Simpson
BROWNE P. D., & CO., bankers and exchange brokers, 124 St James
BROWNE & PERLEY, proprietors Ottawa hotel, 246 St James and 455 Notre Dame
Browne Peter, bookkeeper, 622 Lagauchetière
Browne Young Alexander, cork cutter, Charron
Brownel Ths., engineer G.T.R., 50 Grand Trunk
Browning James H., reporter, 125 St Urbain
Browning Miss S., bdg hse, 75 Drummond
Browning Mrs. Mary, wid H., 26 Osborne
Brownlee Ths., brakeman G.T.R., bds at 57 Wellington
Brownrigg Geo., carter, 163 Etienne
Brownrigg Henry, grocer, 350 St Patrick, cor St Andrew
Bruce Chs., fancy goods, 54 and 56 St Lawrence
Bruce David, moulder, 254 St Martin
BRUCE GEORGE C., agent Canada Sewing Machine Co., 1 Place d'Armes hill, h 20 Scotland
Bruce Mrs. James, 44 St Alexander
Bruce R. T. Hamilton, of Stark & Bruce, resides in Edinburgh, Scotland
Bruce Wm., jun., clerk prothonotary's office, 180 St Lawrence
Bruchesi Jos., jun., clerk, 293 St Joseph
Bruchesi Nap., engineer G.T.R., r 54 Grand Trunk
Bruchesi Paul, groceries and dry goods, 293 St Joseph, h 291 St Joseph
Bruckert Geo., beer bottler, 22 Fortification lane
Brulé Alexis, laborer, 249 St André
Brulé Jean F., grocer, 267 Craig
Brulé Léon, stonecutter, 195 St Elizabeth
Brulé Onésime, printer, 251 Montcalm
Bruley James, printer, 251 Montcalm
Brume Joseph, mason, 340 Amherst
Brun André, 437 Panet
Brun J. Bte., painter, 9 Marie Joseph
Brun Mrs. C., wid J., sick nurse, 9 Marie Joseph
Bruneau Adolphe, laborer, r 39 St Paul
Bruneau Ant., carter, 185 Aqueduct
Bruneau Etienne, laborer, 526 Albert
Bruneau Gédéon, butcher, 194 St André
Bruneau Jos., butcher, 371 Panet
Bruneau Jos., laborer, 69 Napoleon road
Bruneau Léon, bookkeeper, 143 Cadieux
Bruneau Léon, contractor, 225 St Elizabeth
Bruneau Miss L., grocery, 487 St Bonaventure, h 485 St Bonaventure

Free Burning LACKAWANA Coal a Specialty

NOTRE DAME S

et
avid lane
oseph
d'Armes hill
St Justin
rley, 246 St Jam
stant collector

ls at Ottawa hot

ect, 10 Mechanic
es, h 6 Wellingto

rchitect, office 2
ke
e & Co., 41 Simp

ers and exchang

oprietors Ottaw
Notre Dame
2 Lagauchetière
k cutter, Charro
.., 50 Grand Trun
125 St Urbain
Drummond
26 Osborne
T.R., bds at 57

tienne
St Patrick, co

d 56 St Lawrenc
Martin
Canada Sewing
es hill, h 20 Scot

ander
& Bruce, reside

onotary's office

St Joseph
R., r 54 Grand

ry goods, 293 S

ortification lan
dré

Elizabeth
tcalm
calm
erst

seph
Marie Joseph
t Paul
nct
bert
t André

n road
adieux
Elizabeth
onaventure

EAGLE FOUNDRY.

GEORGE BRUSH,

22 TO 36 KING STREET, NEAR CANAL BASIN,

MONTREAL,

MANUFACTURER OF ALL KINDS OF

STEAM ENGINES,

MINING MACHINERY,

MILL GEARING BOILER WORK,

LIGHT AND HEAVY FORGINGS,

MACHINE AND ARCHITECTURAL

CASTINGS, IN BRASS OR IRON.

SPECIALTIES:

Donkey Engines, Donkey Pumps, Hand Pumps, Warehouse Elevators, Patent Hydraulic Hoists, Bark Mills, Jack Screws, Power Presses, &c., &c.

AGENT FOR

Waters' Perfect Engine Governors,

AND

HEALD & SISCO'S PATENT CENTRIFUGAL PUMPS.

SOLE MANUFACTURER OF

BLAKES PATENT STONE BREAKER,

With Patented Improvements.

JAMES BAYLIS & SON keep on hand the best makes in BRUSSELS and TAPESTRY CARPETS

Bruneau Narcisse, joiner, r 131 St Bonaventure
Bruneau O., veterinary surgeon, r 6 Union av
Bruneau Philippe, clerk, bds at 26 Osborne
Bruneau Robert, clerk, 95 Vitré
Bruneau S., watchman, 297 German
Bruneau Toussaint, joiner, r 131 St Bonaventure
Brunel Arthur, shoemaker, 298 Wolfe
Brunel Frédéric, machinist, 264 St Joseph
Brunel Jos., storeman, 3 Longueuil Ferry lane
Brunel Léon, carter, 589 St Joseph
Brunel Mrs. L., wid Ambroise, bds at 31 Cherrier
BRUNEL NAP., all kinds of meats, 14 Bonsecours market, h 252 Durham
Brunel Victor, notary, 15 Sanguinet
Brunelle Azarie, joiner, 179 Panet
Brunelle Eustache, joiner, 772 Ontario
Brunelle Hercule, nailer, 105 Workman
Brunelle Jos., M.D., house surgeon Hotel Dieu, head St Famille
Brunelle Louis, carter, 95½ Dufresne
Brunelle Ludger, printer, 42 Sanguinet
Brunelle Miss E., dressmaker, 32 St Urbain
Brunelle Mrs., Monet lane
Brunelle Ovila, carpenter, 428 Durham
Brunet —, joiner, 31 St Hypolite lane
BRUNET ALEXIS, advocate, secretary Société Permanente de Construction Jacques Cartier, 38 St James, resides at Lachine
Brunet Alexis, clerk, 4 Vitré
Brunet Alfred, druggist, 541 St Joseph
BRUNET ALFRED, secretary-treasurer Metropolitan Building society, 34 St James, h 503 St Denis
Brunet Alp., butcher, 36 St Antoine market
Brunet Alp., shoemaker, 175 Sydenham
Brunet Alp., tobacconist, 31 St Hypolite lane
Brunet Antime, saw filer, 426½ St Joseph
Brunet Antoine, shoe cutter, 94 Sydenham
Brunet Auguste, shoemaker, 312 Wolfe
Brunet Auxence, carpenter, 541 St Joseph
Brunet Célestin, pilot, 229 Sydenham
Brunet Damase W., bank clerk, 153½ St Denis
Brunet Edouard, baker, 314 Durham
Brunet Emile, carriage trimmer, 451 Amherst
BRUNET FRANCIS, plumber, steam and gas fitter and general metal worker, 64 and 66 Jacques Cartier sq
Brunet Frédéric, painter, r 215 Barré lane
Brunet F. X., storeman, 33 St Gabriel
Brunet Gaspard, printer, 154½ Montcalm
Brunet Hyacinthe, notary and real estate agent, 187 Centre
Brunet Isaie, joiner, 200 Visitation
Brunet J. A., tailor, 459 St Joseph
Brunet J. Urgèle, groceries, 474 St Joseph, h 35 Chaboillez
Brunet Jérémie, laborer, 379 Sydenham
Brunet Joseph, 133 Wolfe
BRUNET JOSEPH, brick manufacturer and contractor, head of Colborne av above Ontario, and 499 Mignonne, h 501 Mignonne cor St Denis
Brunet Joseph, cabinetmaker, 384 Richmond
Brunet Jos. P., agent, 305 Seigneurs
Brunet Louis, joiner, 117 St Christophe
Brunet Louis, of Vermette & Brunet, 17 and 19 Carrière st, Coteau St Louis
Brunet Magloire, carter, 247 Panet
Brunet Martin, trader, Railway track n Fulford
Brunet Miss Joséphine, tailoress, 152 St Antoine
Brunet Mrs. C., wid Alfred, 4 Hospital
Brunet Napoléon, butcher, 14 Bonsecours market, h 252 Durham
Brunet Ovila, carter, r 128 Visitation
Brunet Pierre, baker, 409 Sydenham
Brunet Pierre, carpenter, 111 Versailles
Brunet Placide, bricklayer, 168 St André
Brunet Stanislas, joiner, 274 Mignonne
BRUNET THOMAS, boots and shoes, 74 Chatham
Brunet Treffié, blacksmith, 554 Albert
Brunet U., grocer, 474 St Joseph, h 35 Chaboillez
Brunette Damase, r 403½ Lagauchetière
Brunette David, shoemaker, 341 St Joseph
Brunette F., bds at Ottawa hotel, 246 St James
Brunette Miss Adeline, bdg hse, 30 St Urbain
Brunette Moïse, laborer, 368 Sydenham
Brunette Mrs. J., wid Alex., confectioner, 392 Seigneurs
Brunette Mrs. M., wid Narcisse, 39 St Elizabeth
Brunette Mrs. Victoria, wid L., 30 St Gabriel
Brunette Philippe, grain dealer, St Lawrence market, 188 St Lawrence
Bruno Arthur, clerk, 29 St Hubert
Bruno Ol., laborer, 378 Montcalm
Bruno Philippe, clerk, 29 St Hubert
BRUSH GEORGE, Eagle Foundry and Engine works, 24 to 34 King, and 48 Queen, n Canal Basin, h 860 Dorchester. *See Adv opp*
BRUSH GEORGE S, Eagle foundry, 1530 St Catherine
Brush Sidney G., Eagle foundry, 1367 St Catherine
Brusseau Louis, carpenter, 281 Amherst
Bruyère Estate, Henry O. McKenzie, manager, 3 St James
Bruyère Eustache, laborer, r 162 St Martin
Bruyère Frs., carpenter, 237 Amherst
Bruyère Mrs. M., wid Pierre, 36 Labelle
Bryan John, stevedore, 3 St Alexander
Bryan John E., clerk, 273 Bleury
Bryans John, cabinetmaker, 71 Bleury
Bryant Fredk., waiter, r 1193 St Catherine
BRYANT & STRATTON'S Montreal Business college, Tasker & Davis, principals, 5 Place d'Armes
BRYDGES CHARLES J., general superintendent Government railways, commissioner for the Intercolonial railroad, 194 St James, h Chandos house, 571 Sherbrooke
Bryer William, baker, bds at 20 Hermine
Bryères Eusèbe, storeman, 270 Sanguinet
Brymer James C., photographer, 464 Notre Dame, h Côte St Antoine
BRYSON ALEXANDER, customs appraiser, custom house, cor Commissioners and Common, h 39 Victoria
BRYSON CAMPBELL, dealer in leather, shoefindings and cod oil, 18 Lemoine, h 51 Scotland
Bryson H. E., of T. M. Bryson & Co., 45 Courville
Bryson J. Ovington, leather merchant, 504 St Paul, bds at 12 St Henry

GEORGE F. HARTT, 24 Victoria Square.

JAMES BAYLIS & SON keep constantly on hand a Large Stock of Curtain Materials & Cornices

Bryson John, hair store, 465½ St Lawrence, h 467 St Lawrence
Bryson Mrs. Jane, wid T. M., 45 Courville
Bryson T. Macfarlane, 14 Belmont
BRYSON T. M., & CO., customs brokers, 32 St François Xavier. *See Adv p* 14
Bucham Andrew, watchman, 107 Richardson
Bucham Mrs. Rachel, wid Geo., 33 St Hypolite lane
Buchanan A. B., Bank of Montreal, 98 St Famille
Buchanan Geo., milkman, 391 St Mary
Buchanan Harold W., 453 Sherbrooke
Buchanan John, architect, 335 Amherst
Buchanan M., coppersmith, bds at 52 Sebastopol
Buchanan Mrs. Drummond, 130 Peel
Buchanan Reginald H., of Buchanan, Ware & Co., 453 Sherbrooke
Buchanan Thos., provision inspector, 39 Wellington
Buchanan Walter, druggist, 138 Ottawa
BUCHANAN, WARE & CO., machinery depot, 654 Craig
BUCHANAN W. J., manager Bank of Montreal branch, 109 St James, h Rosemount villa, Côte St Antoine
Buchanan W. O., real estate agent, 146 St James, h 453 Sherbrooke
Buchmann Wm., hats, caps and furs, 458 Notre Dame
Buckingham James, clerk, bds at 71 St Paul
BUCKLAND MRS. CATHERINE, wid John W., proprietress Theatre Royal, bds at St Lawrence hall, 139 St James
Buckler Alfred, cooper, 78 Forfar
Buckler James, laborer, 115 Papineau road
Buckler Math., shoemaker, 353 Wellington
Buckley G., blacksmith, r 80 St Maurice
Buckley Jas., cooper, 59 McCord
Buckley John, laborer, r 65 St Patrick
Buckley M., conductor G.T.R., 146 Richardson
Buckley Michael, laborer, r 147 Dalhousie
Buckley Pat., laborer, 186 Sebastopol
Buckley Wm., r 160 Richardson
Buckley Wm., pipemaker, r 139 Colborne av
Buckley Wm. C., of J. & J. Robertson, 80 Redpath
Bucknall J. M., of J. M. Bucknall & Co., 151 Cadieux
Bucknall J. M., & Co., commission merchants, 447 Commissioners
Budd Wm., brewer, 56 Murray
Budden C. S., 748 Sherbrooke
BUDDEN HENRY A., president Metropolitan bank, vice-president Intercolonial Coal Mining Co., 4 Union buildings, 43 St François Xavier, h 322 Bleury
Budge D. A., secretary Y. M. C. A., 6 St Radegonde, h 1038 St Catherine
Bulandeau F. X., clerk, 3 Cathedral
Bulger J., carpenter, bds at 587 Lagauchetière
Bulger James, laborer, 19 St Germain
Bulger Miss Ellen, 263 St Urbain
BULL RICHARD, secretary Life Association of Scotland, 99 St James, h 102 Union av. *See Adv*
BULL'S HEAD HOTEL, Frank H. Wildgoose proprietor, cor Centre and Montmorenci
BULLER F. M.D., Oculist and Aurist, Member of the Royal College of Surgeons, England.
19 Place d'Armes hill, cor Craig
BULLETIN DE L'UNION ALLET, monthly 12 pages, annual subscription, $1; L'Union Allet, editor and publisher; Cassino de Montreal, 31 Cotté
Bulling George T., licentiate in pharmacy by examination, 618 St Mary
BULLING WILLIAM B., druggist and apothecary, and prescription chemist, 618 St Mary
Bulling William B., jun., clerk car mileage G.T.R., 618 St Mary
Bulmer Edward, clerk, 735 Dorchester
BULMER HENRY, jun., lumber merchant, 124 St Charles Borromée, h 141 St Monique
BULMER HENRY, of Bulmer & Sheppard, 735 Dorchester
Bulmer John, contractor, 40 Latour
Bulmer John A., clerk, 735 Dorchester
BULMER & SHEPPARD, steam brick and drain tile makers, and manufacturers of Canada Brick machine, head of Fullum, office 244 Parthenais
Bulmer Ths., builder, r 9 St Geneviève
Bulmer Thomas C., of Morton, Phillips & Bulmer, 569 Upper St Elizabeth
Bulmer Wm., excise office, 459½ St Lawrence
Bunnen Hugh, sailor, 30 Bronsdon lane
BUNTIN ALEXANDER, of A. Buntin & Co., proprietor of Valleyfield Paper mills, h 1104 St Catherine
BUNTIN ALEXANDER, & CO., wholesale stationers, paper and envelope manufacturers 345 St Paul
Bunting Robert, carpenter, r 540 Dorchester
Burchell James, leather cutter, 173 Ottawa
Burden Francis, agent, bds at 35 St Geneviève
Burden George, carter, 171 Ottawa
Burden Mrs. Elizabeth, wid G., laundress, r 103 Craig
Burdett Ths., Harbor hotel, 12 Common
Burdin Pierre, stonecutter, 16 St Claude
Bureau Alexandre, ship carpenter, 31 Jacques Cartier sq
Bureau Chs., upholsterer, 374½ Montcalm
BUREAU DE LA FABRIQUE, A. Choquet secretary, 42 St Sulpice
Bureau Henri, carpenter, bds at 7 St Claude
Bureau hon. J. O., senator, notary, Merchants exchange, 11 St Sacrament, h 137 Canning
Burford Warren, porter, 69 Lagauchetière
Burgess Edward W., hotelkeeper, 274 Craig
Burgess Geo., carter, 124 Durham
Burgess John, foreman, 37 Coursol
Burgess John, steamboat inspector, 266 Lagauchetière
Burgess Mrs. E., wid Joseph, 1403 St Catherine
Burgess Peter, laborer, 118 St Bonaventure
Burgess Thomas, foreman, Centre n St Andrew
Burgess Ths. H., restaurant, 170 Notre Dame, h 170½ Notre Dame

JOSEPH JAMES & CO., Metal, Slate and Gravel Roofers, 20 & 22 Vallee Street.

JAMES BAYLIS & SON—COCOA MATTING, MATS, and STAIR RODS—459 & 461 NOTRE DAME ST

Burk Peter, engineer, 39 St Louis
Burk Thos. B., foreman, 37 St Alexander
BURKE ARTHUR, saloon, 261 Wellington, bds at 186 Aqueduct
BURKE BROS., groceries, wines and liquors, cor St Antoine and Mountain
Burke James, 17 Baile
Burke James, grocer and pork butcher, 3 St Anns market, h 92 St Maurice
Burke James, laborer, 79 Jurors
Burke John, laborer, 484 St Dominique
Burke John, of Burke Bros., 205 St Antoine
Burke John, storeman, 32 Hermine
Burke Michael, laborer, r 60 Young
Burke Michael, miller, 22 Richardson
Burke Michael, of Burke Bros., 205 St Antoine
Burke Mrs. Mary, wid Michael, 109 St George
Burke Mrs. Mary, wid Richard, 75 Wolfe
Burke Pat., laborer, 6 Chatham
Burke Pat., laborer, 162 Etienne
Burke Richard, shoemaker, 33 Hermine
Burke Thomas, bootmaker, 25 Chenneville
BURKE WALTER, manager New York Life Insurance Co., 186 St James, h 1758 St Catherine
Burke Wm., gardener, 257 St Bonaventure
Burke William, laborer, 97 Bleury
Burket Chas. H., clerk G.T.R., Napoleon road
Burket Wm., checker G.T.R., Napoleon road
Burkholder J. T., bookkeeper St Lawrence hall, 139 St James
Barkinshaw Richard, Canadian express office, 1 Donegana
BURLAND-DESBARATS LITHOGRAPHIC CO., publishers of the Canadian Illustrated News, L'Opinion Publique, Canadian Patent Office Record and Mechanics Magazine, general engravers and lithographers, chromo, photo steam letter, book and job steam printing, electrotyping and stereotyping, 5 and 7 Bleury
BURLAND GEORGE B., president and general manager of The Burland-Desbarats Lithographic Co., 5 and 7 Bleury, and president and general manager British American Bank Note Co., Savings Bank building, cor St James and St John, h University ab Sherbrooke
BURLAND JOHN B., of Jones & Burland, 85 Upper St Urbain
Burland Miss Dorothea, milliner, 133 Lagauchetière
Burland Pierre, paper hanger, bds at 19 St John
Burland Sam., 85 Upper St Urbain
BURLAND W. B., M.D., physician and surgeon, 536 Sherbrooke
BURLAND W. H., M.D., apothecary Montreal General Hospital, 416 Dorchester, h 85 Upper St Urbain
Burleigh H. G., & Bros., forwarders, lumber and coal merchants, W. H. Cowen, agent, 59 Common
Barman John, foreman, r 18 Plateau
Burn Geo., bds at 26 St Bernard
BURN GEO., inspector Exchange bank, cor Notre Dame and St François Xavier, h 40 Lorne av
Burnell William, laborer, 85 Craig
BURNETT & CO., stock brokers, Merchants exchange, 9 and 11 St Sacrament
Burnett F. H., & Co., commission merchants, 10 St Nicholas
Burnett Frank H., of F. H. Burnett & Co., resides at Longueuil
Burnett James, of Burnett & Co., 70 University
Brunett Mrs. Barbara, wid Samuel, 37 Grothé
Brunett Wm., blacksmith, 356 Richmond
Burnham Richard, bookkeeper, 117 Nazareth
BURNS ANDREW, local freight agent G.T.R., Chaboillez sq, h 488 Seigneurs
Burns Chs., blacksmith, 148½ Dalhousie
Burns Ed., carpenter, 167 Dalhousie
BURNS EDWARD, pork butcher, stalls 47 and 48 St Anns market, h 58 St Maurice
BURNS G., inspector Exchange bank, 40 Lorne av
Burns George, laborer, 54 St George
Burns James, laborer, 13 Cathedral
Burns James, commission merchant, 17 St Edward
Burns J., machinist, r 511 Lagauchetière
Burns James, storeman G.T.R., Centre n Henry
Burns John, mason, 103 St Alexander
Burns John, storeman, 60 St Felix
BURNS JOHN, successor to Kearney & Bro., plumber, gas and steam fitter, tin and sheet iron worker, &c., 675 Craig, h 26 Hermine
Burns John, teacher, 217 St Constant
Burns Joseph, clerk, 36 Papineau sq
Burns Joseph, laborer, 58 Beaudry
Burns Lawrence, laborer, 48 Murray
Burns Martin, bricklayer, 115½ Colborne
Burns Michael, cooper, 8 St Columban
BURNS MICHAEL, fruit store and confectionery, 1329 St Catherine, h 1273 St Catherine
Burns Michael, policeman, 79 Canning
Burns Michael, tailor, 68 Seminary
Burns Mrs. A., wid H., 144 Richardson
Burns Mrs. Ann, wid John, 231 St Hypolite
Burns Mrs. C., vegetables, 3 St Lawrence market, h 215 Shaw
Burns Mrs. M., wid P., r 37 Richardson
Burns Mrs. M., wid P., 126 St Bonaventure
Burns Mrs. Marian, wid Joseph, 92 Colborne
Burns Mrs. Mary, grocer, 65 Lagauchetière
Burns Mrs. Michael, fruits and flowers, 1273 St Catherine
Burns Patrick, carter, 215 Ontario
Burns Patrick, engine driver, 11 Farm
Burns Patrick, laborer, 116 Delisle
Burns Ths., carter, 9 Murray
Burns Thomas, carter, 342 Seigneurs
Burns Ths., gaol guard, 57 Papineau road
Burns Ths., watchman, 555 William
Burns Ths. Gerald, storeman, 28 Duke
Burns Wm., laborer, 186 Nazareth
Burns Wm., laborer, 288 William
BURNSIDE HALL, W. C. Baynes, M.A., secretary, 677 Dorchester
Burnstein Nathan, tobacconist, 45½ Bleury, h 114 St George
Burrage Mrs. Elizabeth, wid rev. R. R., 534 Sherbrooke
Burrell Arch., laborer, 51 Prince

Jos. James & Co., gravel roofers, &c. All work guaranteed and done at lowest prices

JAS. BAYLIS & SON—CARPET, OIL CLOTH and CURTAIN WAREH'SE—459 & 461 NOTRE DAME ST

Burrell Azarie, blacksmith, r 99 Wolfe
BURRELL JOHN, commission merchant, warehouseman and expressman, 22 and 24 Foundling, h 508 St Mary
Burrell Robert, customs carter, 123 Amherst
Burrell Robert, jun., confectioner, 70 St Denis
Burrell Wm., storeman, 512 St Mary
BURROUGHS C. S., of Joseph & Burroughs, 374 St Henri, Town of St Henry
Burrowes George, carter, r 11 Centre
Burrowes T., customs officer, 43 Jacques Cartier
Burrows J. G., 26 Beaver Hall terrace
Burt D. W., shoemaker, 82 Dominion
Burt George H., carter, r 588 Lagauchetière
BURTON J. T., job printer, Central chambers, 24 St Sacrament, h 111 Union av
Burt James B., agent, 84 Forfar
Burton Mrs. Jane, wid James, 368 Aqueduct
Burwell Geo., chemist, 70 and 72 Victoria, h 97 Upper St Urbain
Bury Geo., agent Montreal and Northern Colonization Railway Co., 196 St Denis
Bury Geo., Jacques Cartier bank, h 194½ St Denis
Busby Mrs. C., wid I. I. G., 143 Stanley
Busch John, lithographer, bds at 485½ Craig
Buse Chs., fireman, 63 Jurors
Busière Maxime, bookkeeper, 48 St David lane
BUSINESS COLLEGE, The Bryant & Stratton Montreal, Tasker & Davis, principals, 5 Place d'Armes
Buss John B., of John B. Buss & Co., 97 Mansfield
BUSS JOHN B., & CO., oyster and fruit dealers, 138 St James
Busseau Alphonse, of Alphonse Busseau & Co., 272 Notre Dame
BUSSEAU ALPHONSE, & CO., tobacconists, importers of tobaccos, cigars, pipes, &c., 272 Notre Dame
Busseau Frs., clerk, bds at 405½ Craig
Busseau Vital, storeman, 10 St Christophe
Bussell Ths. W., accountant engineer's department G.T.R., 3 Essex terrace, wood av
Bussière Antoine, ship carpenter, 275 Montcalm
Bussière L., ship carpenter, 25 Louis Hypolite
Busteed Edwin B., clerk, bds at 273 Bleury
Buswell Walter, grocer, 6 Farm
Butler Alfred, clerk, 80 Mountain
Butler Henry, bricklayer, 24½ Montcalm
BUTLER JAMES, restaurant, 579 Craig
Butler John, carter, 67 Richardson
Butler John, milkman, 10 Grant lane
Butler Michael, laborer, 21½ McCord
Butler Michael, water police, 55 McCord
Butler Mrs., wid James, 43 Aylmer
Butler Mrs. Catherine, wid E., Centre n Henry
Butler Mrs. Mary, wid James, r 87 St Maurice
Butler Mrs. Mary, wid Jeremiah, 104 King
Butler Richard, laborer, 18 Grey Nun
Butler Spire, engineer, 253 Jacques Cartier
Butler Thomas, laborer, 139½ Ottawa
Butler Ths., trader, 35 Condé
BUTLER THOMAS P., advocate, commissioner for Ontario, 34 St James, res at Longueuil
Butler Torrance, fruit dealer, 531 St Mary
Butterfield W., & Co., shoe findings, 27 St Urbain
Butterick E., & Co., fashion reporters, W. G. Brown, agent, 265 Notre Dame
Butterick Ebenezer, of E. Butterick & Co., res in New York
Butteris E. H., clerk, 141½ St André
Butters D., of D. Butters & Co., 749 Dorchester
BUTTERS D., & CO., produce and commission merchants, 16 and 18 Foundling
Butterworth William, cutter, 18 Hermine
Buttler James, laborer, r 70 Young
Buxey Mrs. Catherine, wid Edward, 17 Gain
Buxey Mrs. Mary Ann, wid Richard, 16 Gain
Buzzell Enoch, clerk, bds at 36 St Elizabeth
Byette Ed., roofer, 475 Amherst
Byette Frs., roofer, 475 Amherst
Byette J. B., laborer, r 212 Jacques Cartier
Byette Jean B., printer, 313 German
Byette Joseph, laborer, 20 Fullum lane
Byrd Charles, clerk, 219 Bleury
BYRD WILLIAM, carpenter, joiner and contractor, show cases, office desks and fittings, 33 Hospital, h 13 St Hypolite
Byrne Jas., jeweller, 66 St Joseph
Byrne Jeremiah, caretaker, 182 St James
Byrne Jeremiah, storeman, 21 Perrault court
Byrne John, messenger G.T.R., 96 Queen
Byrne Mrs. Catherine, wid Ed., 55 St Ignace
Byrne Mrs. Hester, wid R. T., 5 Pea lane

BYRNE MISS MARCELLA F.,
MILLINER,
662 and 664 Dorchester, west of Beaver Hall

Byrne Wm., storeman, 153 Etienne
Byron Aud., laborer, Farm n St Patrick
Bytown hotel, W. Irving, proprietor, 183 St Paul
Cabana Edmond, tinsmith, 9 Allard
Cabana Hypolite, carter, 16 Blake
Cabana Joseph, tobacconist, 68 Sydenham
Cabana Louis, laborer, r 211 St Constant
Cabanas Edmond, tinsmith, 438 Durham
Cabaretti Mrs. Emelie, wid E., 13 Mignonne lane
CABINET DE LECTURE PAROISSIAL, rev Victor Rousselot, director; Jean Thibaudeau, guardian; Miss Philomene Giband, librarian, 327 Notre Dame
CABLE & CO., patented novelties of every description, 742 Craig. *See Adv. at end of book*
CADASTRAL OFFICE, J. Bte. Varin, superintendent; F. W. Blaiklock, surveyor and draughtsman; L. W. Sicotte, advocate, 1st clerk, 3 Place d'Armes hill
Cadeau Dolphis, joiner, bds at 275 Mignonne
Cadette Jos., laborer, 335 Wolfe
Cadieux Adolphe, laborer, St Albert
Cadieux Adolphe, sen., of Sénécal, Cadieux & Co., 23 St Hubert
Cadieux Alex., laborer, 298 Amherst
CADIEUX CAIUS, undertaker, 504½ St Joseph, h 504 St Joseph
CAIUS CHS., saloon, cor Water and Woodyard
Cadieux Ed., clerk, 299 German
Cadieux Ferdinand, laborer, Ropery
Cadieux Frs., plasterer, 30 St Hypolite lane
Cadieux Geo., fancy goods, 461 St Joseph
Cadieux Hector, bookkeeper, 299 German
Cadieux Honoré, plasterer, 363½ Visitation

GEORGE F. HARTT, WHOLESALE AND RETAIL

JAMES BAYLIS & SON—HARE'S OIL CLOTHS, A SPECIALTY—459 & 461 NOTRE DAME ST.

Cadieux Isaac, laborer, r 358 St Joseph
Cadieux Isaac, milkman, 182 St Dominique
Cadieux Isaac, trader, St Anns market, south side, h 358 St Joseph
Cadieux Jean, laborer, 36 St Vincent
Cadieux Jos., brakemen G.T.R., Ropery
Cadieux Joseph, carpenter, Ropery
Cadieux Jos., laborer, 84 St Dominique
Cadieux Joseph, laborer, 185 Seaton
Cadieux Joseph, plasterer, r 10 St Emery
Cadieux Léon, laborer, 213 Durham
Cadieux Louis, cooper, 7 St Ignace
Cadieux Louis B., of Louis B. Cadieux & Co. 137 St Dominique
Cadieux Louis A., of Bergeron & Cadieux, 71 Sanguinet
CADIEUX LOUIS B., & CO., traders and fish dealer, stall 2 Fish market, St Lawrence market, and 137 St Dominique
Cadieux Louis P., grocer, 458 and 460 St Mary
Cadieux Mrs. Louise, wid J. Bte., 41 Dufresne
Cadieux Philéas, laborer, St Albert
Cadieux Xavier, carter, 17 Mondelet
CADORETTE JÉRÉMIE, tinsmith and plumber, planished and stamped tinware, 787 and 789 Craig
CADORETTE JOSEPH, iron and tin plate worker, 791 Craig, h 793 Craig
Cadotte Alphonse, boots and shoes, 179 St Paul, h 13 St Amable lane
Cadotte André, printer, r 69 Visitation
Cadotte Auguste, bailiff, 25 St Gabriel, h 263 Mignonne
CADOTTE AUGUSTE, contractors' agent, bookkeeper and cashier, 302 St Catherine
Cadotte Benj., boots and shoes, 205 and 207 St Paul
Cadotte Chs., shoemaker, 366 Logan
Cadotte Clovis, clerk, 263 Mignonne
Cadotte Dieudonné, blacksmith, 305 Mignonne
Cadotte Dieudonné, blacksmith, 366 Durham
Cadotte Eudore, school teacher, bds at 263 Mignonne
Cadotte Joseph, clerk, 145 St Elizabeth
CADOTTE LOUIS, & CO., merchant tailors, 626 and 628 St Catherine
Cadotte Maxime, shoemaker, r 316 Mignonne,
Cadotte Modeste, carriagemaker, 307 Mignonne h 309 Mignonne
Cadotte Mrs. P., wid Chs, 271 Mignonne
Cadotte Narcisse, laborer, 171 Seaton
Cadotte Ovila, joiner, 263 Mignonne
Cadotte Onésime, turner, bds at 263 Mignonne
Cadotte Théophile, boots and shoes, 12 Jacques Cartier sq, h 13 St Amable lane
Cadwell Mrs. Jane, wid Ths., 497 St Dominique
CADWELL WILLIAM, cabinetmaker and upholsterer, 208 St Lawrence
Cafferty Paul, storeman, 52 Brondson lane
Caffrey Thomas, upholsterer, 158 St Antoine
Caffrey Thomas, upholsterer, bds at 121 Vitré
Cages Bernard, laborer, 4 Chatham
Cageton Edouard, clerk, 4 Vitré
Cahill Dennis, laborer, St Patrick n St Andrew
Cahill Edward, 111 Murray
Cahill James, shoemaker, r 73 Richardson
Cahill Jeremiah, watchman G.T.R., Hibernian
Cahill Michael, 522 Dorchester
Cahill Michael, commercial traveller, 384 St Paul
Cahill Mrs. M., wid M., St Patrick n Ropery
Cahill Thomas, clerk, 111 Papineau road
CAHOREAU FERDINAND, saddler and harness maker, 57½ St Antoine, h r 35 St Margaret
Caillé François, shoemaker, 52 Sydenham
Cain Jos., brassfinisher, 394 St Dominique
Cain Mrs. Honora, wid M., r 38 Latour
Cain Robert, gaol guard, 24 Colborne av
Caine Geo. M., laborer, r 16 Desrivières
Caine Miss Emma, 52 City Councillors
Caine Wm., clerk, 12 St Lawrence
Caire Etienne, second-hand store, 420 St Joseph
Cairns C. C., clerk, 115 St George
Cairns Geo., storeman, 573 Seigneurs
Cairns J. Johnson, guardian fire station No. 10, 1651 St Catherine
Cairns James, merchant tailor, 350 Notre Dame
Cairns Nathaniel, guardian hose reels, 40 St Gabriel
Caisse Pierre, laborer, r 112 Panet
Caizelle Eugène, tobacconist, 157 Dorchester
Caissy Peter J., gauger, 62 Ottawa
Calaneri rev. A., vicar Paroisse du Sacre Cœur, 379 Durham
Caldecott Stapleton, traveller, 54 St Matthew
Caldicott John, engineer, Centre n Ropery
Caldwell John, commission merchant, 321 St George
CALDWELL JOHN, woollen manufacturers' agent, 722 Craig, h 321 St George
Caldwell Wm., foreman, 19 Berthelet
Caledonia Coal and Railway Co. of Cape Breton, R. C. Adams, agent, 325 Commissioners
Caledonia Freestone Quarry, (limited), John Fair, secretary, 181 St James
CALEDONIA HOUSE, Mrs. James Gilmour, proprietress, 435 Commissioners
Calesthagne John, polisher, 444 Jacques Cartier
Calgay H., gardener, Dorchester n Atwater av
Calhoun Cornelius, laborer, 52 Seminary
CALIFORNIA HOTEL, L. C. Dumouchel, proprietors, 20 Bonsecours
Call Charles, laborer, 104 Chatham
Call Charles J., laborer, 108 Chatham
Callaghan James, machinist, r 27 Basin
Callaghan James, stevedore, 156 Duke
Callaghan James O., clerk G.T.R., 9 Burgess
Callaghan John, carter, 516 Albert
Callaghan John, gasfitter, 34 St Patrick
Callaghan John, sen., shoemaker, 46½ St George
Callaghan Jos., law student, bds at 171 St Lawrence
Callaghan Mrs. Julia, wid William, 156 Duke
Callaghan Mrs. Mary, wid Henry, r 27 Basin
CALLAGHAN REV. MARTIN, St Patrick's house, 92 St Alexander
Callaghan Robert, grocer, 433 Wellington
Callaghan Thomas, laborer, 7 St Columban
Callaghan Thos., jun., clerk, 46½ St George
Callaghan Thos. N., bank clerk, bds at 46½ St George
Callaghan Timothy, laborer, 68 Murray
CALLAHAN D., & SON, groceries, wines, liquors and provisions, 408 Lagauchetière cor St Constant

COAL MERCHANT, Office, Victoria Square.

JAS. BAYLIS & SON—CARPET, OIL CLOTH and CURTAIN WAREH'SE—469 & 461 NOTRE DAME ST

Callahan Daniel, of D. Callahan & Son, 69 St Constant
Callahan Dan., laborer, r 80 St Maurice
Callahan Felix, of D. Callahan & Co., 312 St Antoine
Callahan James, bricklayer, 141½ Wolfe
Callahan Michael, general agent, bds at 614 St Mary
Callahan Mrs. Catherine, wid Thomas, 29 Farm
Callahan Mrs. R., wid C., McCord n Smith
Callahan Pat., laborer, r 129 Murray
Callahan P., of Callahan & Son, 69 St Constant

CALLAHAN & CO., Book and Job Printers, 195 Fortification lane, bet St Peter and Victoria sq

Callam Miss M., 15 Durocher
Callanan James, saloon, 6 Foundling
CALLARY JAMES, letter carrier, 12 Hermine
CALLARY PATRICK, letter carrier, 12 Hermine
Callan James, tailor, 319 St Joseph
CALLEN JAMES, Union Clothing hall, 119 St Joseph, h 198 William
Callham William, butcher, 176 William
Callow John, japanner, 938 Dorchester
Calmes Auguste, public market, 341½ Ontario
Calvin John, ornamental lead works, 159 St Urbain
Caniann C. Napoléon, shoemaker, 191 Barré lane
Cambridge Thomas, watchman, 159 Centre
Cameron Allan, cooper, 150 Peel

CAMERON ANGUS, Nutrious Condiment for horses & cattle, 115 Dalhousie, h 150 Peel

Cameron capt. Chs., 87 Mansfield
Cameron D., P.O. clerk, 61 Mill
Cameron David, 7 Forfar
Cameron Duncan, weigher and gauger, 169 St Urbain
Cameron George A., of Cameron, Mackenzie & Co., 94 University
Cameron Hugh, collector, 46 Chenneville
Cameron Hugh, bookkeeper, 40 Coursol
CAMERON JAMES C., M.D, physician and surgeon, licentiate of the College of Physicians and Surgeons of Lower Canada, and house surgeon Montreal General Hospital, 422 Dorchester
Cameron John, bookkeeper, 58 Cathcart
Cameron John, saddler, 760 Craig

CAMERON, MACKENZIE & CO., wholesale importers of Fancy Dry Goods, Gents' Furnishings, &c., 9 and 11 Recollect Street

Cameron Miss Catherine H., dressmaker, 78 Wellington
Cameron Mrs. Anna Maria, wid col. Wm. A., 545 Mignonne
Campagna Jos., laborer, r 259½ Visitation
Cameron Wm., clerk, 150 Peel
Campagnard Eusèbe, laborer, Centre
Campbell —, carpenter, bds at 49 Hermine
Campbell Alexander, 32 St Famille
Campbell Alexander, storeman, 101 Fortier
Campbell Andrew, gocer, 301 Papineau road
Campbell Bernard, grocer, 76 St Bonaventure
Campbell captain John, 78½ St André
Campbell C. C., clerk, bds. at 32 Burnside place
CAMPBELL COLIN, florist and fruiterer, 28 St Radegonde, h 28½ St Radegonde
Campbell David, clerk, 58 Dalhousie
Campbell Donald, superintendent St Andrew's home, 486 Dorchester
Campbell Donald, superintendent W. C. McDonald's tobacco factory, 289 Amherst
Campbell Dugald, watchman, 69½ Laganchetière
Campbell Duncan, collector, 117 St George
Campbell Duncan, engine driver, 94 Parthenais
CAMPBELL FRANCIS W., M.D., physician and surgeon; registrar Medical Faculty University of Bishop's college, 10 Phillips place, Beaver Hall
Campbell Fred., medical student, bds at 171 St Lawrence
Campbell George, carpenter, 451 St Mary
CAMPBELL GEORGE W., M.D., physician and surgeon, dean of Faculty of Medicine, McGill university, 707 Sherbrooke
Campbell Henry, upholsterer, 143 St Antoine
Campbell Hugh, storeman, 226 Seigneurs
Campbell James, machinist, bds at 171 St Paul
Campbell James, machinist, 27 Fulford
CAMPBELL JOHN, cooper, and warehouseman, 36 to 48 Dalhousie, h 10 Clyde place, 678 Laganchetière
CAMPBELL JOHN, fancy goods, 403 St Catherine
Campbell John, foreman, 338 William
Campbell John, laborer, r 127 Centre
Campbell John, professor theology Presbyterian college, 114 Mackay
Campbell John, stevedore, bds at 491 Craig
Campbell John M., law clerk, 227 Bleury
Campbell Joseph, laborer, 32 St Patrick
Campbell J. P., commercial traveller, 231 University
Campbell Joseph, printer, 163 St Urbain
Campbell Jos., stevedore, 2 St Dominique

CAMPBELL KENNETH, & CO. proprietors Medical Hall, 129 St James; branch establishment, 2 Phillipps sq cor Cathcart; soda water and ginger ale factory, 27 Bleury

Campbell Kenneth, of Kenneth Campbell & Co., 77 Durocher

CAMPBELL L. J., & CO., manufacturers of Leather Belting, Fire Engine Hose, &c., (agents for the Hide and Leather Machine Co., Chester Guild, jun., treasurer, Boston, Mass.) manufactory 594, 596 and 598 St Joseph

Campbell L. J., of L. J. Campbell & Co., 1154 Dorchester cor Seigneurs

JOSEPH JAMES & CO., Metal, Slate and Gravel Roofers, 20 & 22 Vallee Street.

For CARPETS, OIL CLOTHS or CURTAINS visit JAMES BAYLIS & SON—459 & 461 NOTRE DAME ST

Campbell Mark, clerk Prothonotary's office, bds at 65 Dubord
CAMPBELL MATTHEW, 56 St Bonaventure
Campbell Mrs Christine, millinery, 451 St Mary
Campbell Mrs. E., wid Pat., r 58 St Urbain
CAMPBELL MRS. E., wid Rollo, 10 Phillipsplace
Campbell Mrs. Margaret, wid R., 856 Dorchester
Campbell Mrs. Maria, wid James, 14 Hermine
Campbell Peter, builder, 558 St Bonaventure
Campbell Peter, engineer, 77 Richardson
CAMPBELL R. A., cashier Exchange Bank of Canada, St François Xavier cor Notre Dame, h 231 University
CAMPBELL REV. ROBERT, A.M., minister of St Gabriel Street church, ch of Scotland, 291 St Charles Borromée
CAMPBELL ROBERT, 285 University
Campbell S. S., of L. J. Campbell & Co., 1154 Dorchester cor Seigneurs
Campbell Sam., storeman, 150½ Dalhousie
Campbell Ths., clerk, 357 Seigneurs
Campbell Ths., laborer, Ottawa
CAMPBELL W. A., 9 Western chambers, 22 St John; Canada coffee and spice steam mills, 525½ Lagauchetière
Campbell Wm., cattle trader, 123 Richardson
Campbell William, clerk, 104 Drolet
Campbell William, of Barry & Campbell, 856 Dorchester
Campbell William A., bds at 26 St Elizabeth
Campeau Ant., laborer, r 263 Mathew
Campeau Ant., mason, r 46 St Charles Borromée
Campeau François, carpenter, 353½ Ontario
Campeau Jean Bte., laborer, 104 St Elizabeth
Campeau Joseph, carpenter, 353½ Ontario
Campeau Pascal, carpenter, 365 Amherst

CAMPION M. B., Agent for the Toronto Brewing and Malting Co., Toronto, 147 St James

Camyré Augustin, carter, 227 Wolfe
Camyré Emmanuel, moulder, 3 Bonaparte
CAMPION REV. AUGUSTIN, Seminary of St Sulpice, 320 Notre Dame
Camus Alex., blacksmith, 104 Notre Dame

CANADA AGRICULTURAL INSURANCE COMPANY, capital $1,000,000 [insures farm property and detached residences; William Angus, president; A. Desjardins, M.P., vice-president; Edward H. Goff, managing director; J. P. Coutule, assistant secretary; James H. Smith, chief inspector; Alex. Brosseau, bookkeeper; Office, 180 St James

CANADA AND NEWFOUNDLAND SEALING AND FISHING CO., Henry McKay, secretary and treasurer, 1 Merchants' exchange, 11 St Sacrament
CANADA BISCUIT MANUFACTORY, John Mackinnon, proprietor, St John st, Town of St Henry
CANADA BRICK MACHINE, Bulmer & Sheppard, manufacturers, head of Fullum, office 244 Parthenais
CANADA COACH FACTORY, N. & A. C. Larivière, proprietors, 73 St Antoine
CANADA CORDAGE FACTORY AND PLASTER MILLS, John A. Converse, proprietor, St Gabriel locks
CANADA ENGINE WORKS, E. E. Gilbert & Sons, proprietors, 738 St Joseph
CANADA FILE WORKS, W. L. Kinmond & Co, proprietors, Côte St Paul, office 393 St Paul
CANADA GUARANTEE CO., Edward Rawlings, manager and secretary, 103 St François Xavier. *See Adv inside back cover*
CANADA HORSE NAIL CO., W. M. Mooney & Co., proprietors, 129 to 145 Mill
CANADA HOTEL, Aimé Béliveau, proprietor, 17 St Gabriel
CANADA IRON MINING AND MANUFACTURING CO., P. S. Ross, secretary, 10 Grey Nun
CANADA LEAD AND SAW WORKS, James Robertson, proprietor, 140 William
CANADA LIFE ASSURANCE CO., R. Pownall, general agent for Province of Quebec, 182 St James

CANADA MANUFACT'NG CO'Y, Manufacturers of Real and Imitation HAIR GOODS, Dress Protectors, Belts, Corsets, Bustles, &c., agents for French Medical Galvanic Appliance, 431 St Paul

CANADA MANUFACTURERS' AGENCY, C. B. Falardeau, proprietor, 13 to 21 St Thérèse, office 17 St Thérèse
CANADA MARINE WORKS, A. Cantin, proprietor, 692 and 694 St Joseph
CANADA MEDICAL AND SURGICAL JOURNAL, monthly, annual subscription $3; G. E. Fenwick, M.D., editor; T. & R. White, printers, cor Craig and St François Xavier
CANADA MEDICAL RECORD, monthly, annual subscription $2; Francis W. Campbell, M.D., editor and proprietor; Lovell Printing and Publishing Co., printers, office 25 St Nicholas
CANADA MUTUAL BUILDING SOCIETY, Wm. Turner, secretary-treasurer, 5 Union buildings, 43 St François Xavier
CANADA PAPER BOX FACTORY, R. Jellyman, proprietor, 23½ and 25 Cotté
CANADA PAPER CO., (Limited,) late Angus, Logan & Co., Wm. Angus, president; John G. Young, secretary; wholesale paper and stationery importers, printing and wrapping and machine paper bag makers, paper manufacturers, 374, 376 and 378 St Paul, mills at Windsor, Sherbrooke and Portneuf. *See Adv p 17*

CANADA PEAT FUEL CO., Unequalled for economy and facility for cooking purposes, &c., &c. DAVID AIKMAN, manager and secretary, Office and yard, cor Brennan and Dalhousie sts

JOSEPH JAMES & CO., Slate and Metal Roofing done at the lowest prices.

JAS. BAYLIS & SON—CARPET, OIL CLOTH and CURTAIN WAREH'SE—459 & 461 NOTRE DAME S

CANADA PRESBYTERIAN CHURCH, rev. J. Scrimger, M.A., minister, 615 St Joseph

CANADA PRESBYTERIAN CHURCH, 43 Cotté.

CANADA PRESBYTERIAN MISSION CHURCH, in connection with Cotté Street Free church, 136 Wellington

CANADA PRINTING CO., (Limited), editors and publishers of Le Nouveau Monde, Le Foyer Canadien, and La Revue Canadienne, Alphonse Desjardins, M.P., president; Georges Leclerc, M.D., secretary; Fréderic Thibaut, manager, 222 Notre Dame

CANADA RAILWAY SPIRAL SPRING WORKS, W. L. Kinmond & Co., proprietors, Côte St Paul, office 393 St Paul

CANADA SAW WORKS, James Robertson, proprietor, 200 Dalhousie, h Côte St Antoine

CANADA SEWING MACHINE CO., G. C. Bruce, agent, 1 Place d'Armes hill

CANADA SHIPPING CO., Thompson, Murray & Co., agents, 1 Custom house sq

CANADA SOAP AND OIL CO., McClellan, Craven & Co., proprietors, 444 St Paul

Canada Steam Wire Cloth Works, E. J. Major & Co., proprietors, cor Canning and St Bonaventure

Canada Straw Works, W. McKerness, manager, 506 St Paul

CANADA SUNDAY SCHOOL UNION, Ths. Muir, depositary, cor St Radegonde and Craig

CANADA TANNING EXTRACT CO., (Limited,) E. Bradley, manager, Exchange Bank building, 102 St François Xavier

Canada Thread Co., John Hunter, manager, 10 De Bresoles and 9 Le Royer

CANADA TRUSS FACTORY, F. Gross, proprietor, 688 Craig. *See Adv at end of book*

Canada Varnish Works, John Jamieson & Co., proprietors, Norman, entrance 65 McGill

Canadian Agency and Warehouse of the National Tube Works Co., 21 and 23 De Bresoles

CANADIAN ANTIQUARIAN AND NUMISMATIC JOURNAL, quarterly, annual subscription $1.50; Numismatic and Antiquarian Society, publishers; Daniel Rose, printer, 210 St James

CANADIAN BANK OF COMMERCE, W. Simpson, manager, 153 St James

Canadian Club, Maxime Lambert, 14 St Denis

CANADIAN COMMISSION TO THE INTERNATIONAL EXHIBITION OF PHILADELPHIA, J. Perrault, secretary, 44 St Denis

CANADIAN CORK CUTTING CO., John Auld, jun., 106 College

CANADIAN ENGINE AND MACHINERY CO., R. J. Reekie, president; office City Bank chambers, 101 St James, works at Kingston. *See Adv opp*

CANADIAN EXPRESS CO., G. Cheney, superintendent; D. T. Irish, agent, 84 and 86 St François Xavier

CANADIAN ILLUSTRATED NEWS, weekly, annual subscription $4; The Burland-Desbarats Lithographic Co., proprietors and publishers, 5 and 7 Bleury

CANADIAN GAS LIGHTING CO., Manufacturers of GAS MACHINES, making GAS from Petroleum or its products.

HON. CHAS. DEWEY DAY, *President.*
HENRY SHACKELL, *Vice do.*
N. ESSON IRVINE, *Secretary.*

Office, 175 St James

CANADIAN MASONIC NEWS, monthly, annual subscription $2, including postage to any part of Canada; rev. E. M. Myers, editor and publisher; 106 German, P.O. Box 103; T. & R. White, printers, 141 St François Xavier cor Craig

CANADIAN MEDICAL ASSOCIATION, Wm. Marsden, M.D., president; A. H. David, M.D., D.C.L., general secretary; Edmond Robillard, M.D., treasurer, office 42 Beaver hall terrace

CANADIAN MESSENGER, fortnightly, 30 cents per annum; 10 copies $2.50; 100 copies $22; John Dougall & Son, proprietors and printers, 218 and 220 St James

CANADIAN MUTUAL FIRE INSURANCE CO., James Grant, manager, head office for the Province of Quebec, 194 St James

CANADIAN NATURALIST, quarterly, subscription $3, in advance; Dawson Bros., publishers, 159 St James

CANADIAN AND PATENT OFFICE RECORD AND MECHANICS MAGAZINE, semi-official, monthly, illustrated, annual subscription $2.00; The Burland-Desbarats Lithographic Co., printers, proprietors and publishers; F. N. Boxer, architect, editor, 5 and 7 Bleury

CANADIAN RUBBER CO. (THE) OF MONTREAL, Francis Scholes, Manager, Manufacturers of Rubber Shoes, Felt Boots, Belting, Packing, Fire Engine Hose, &c., Works, Papineau square; Office and Warerooms, 335 St Paul.

Canal flour mills and grain elevators, James McDougall, proprietor, 29 and 73 Mill, office 447 Commissioners

CANAL IRON NAIL AND SPIKE WORKS, Peck, Benny & Co., proprietors, 61 Mill, office 391 St Paul

CANAL OFFICE, J. G. Sippell, superintending engineer, cor St Peter, Common and Youville

CANAL TOLL OFFICE, John O'Neil, collector, 94 Common

Canale Giovanni, trader, 322 Ontario

Cananan Mrs. Marg., wid Patrick, 546 William

Canaven Joseph, laborer, 155 Etienne

Caniff Daniel, laborer, 19 Shannon

Caniff Mrs. Martha, wid Daniel, r 26 Balmoral

Canin Frs., brickmaker, r 362 Fullum

Canival Henry, laborer, 12 Queen

Canneville Hormisdas, carter, 519 Mignonne

Cannon James, carter, 18 Cathedral

JOSEPH JAMES & CO., Slate and Metal Roofing done at the lowest prices.

CANADIAN
Engine and Machinery Company.

CAPITAL, $350,000.

Works at Kingston, Ont.

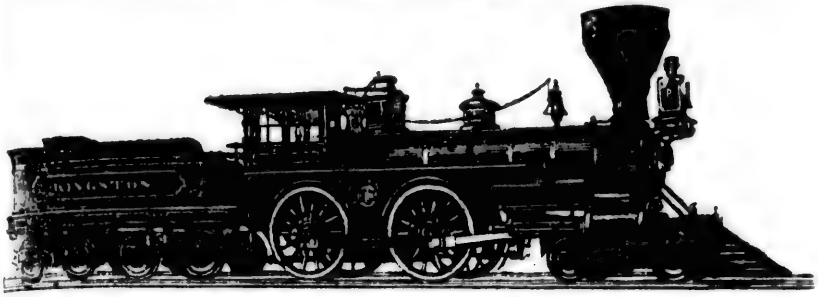

R. J REEKIE, President and Managing Director,	Montreal.
JOHN RANKIN, Vice President, (Rankin, Beattie & Co.,)	"
FRANK BOND, (Bond & Bros.)	"
R. T. RAYNES,	"
HENRY YATES,	Brantford.

The Works of this Company are completely equipped with Machinery and Tools of the best description for Building

RAILWAY LOCOMOTIVES

On the most Approved Principles, with Facility and Despatch.

THE COMPANY HAVE TWO DESIGNS FOR

BROAD AND NARROW GAUGE ENGINES,

Both of which are confidently recommended to RAILWAY COMPANIES, as best adapted for the peculiarities of Road and Climate of the Railways of the Dominion.

SIX NARROW GAUGE ENGINES (3 ft. 6 in.) have been lately designed and built for the TORONTO AND NIPISSING RAILWAY, which are now at work and giving the highest satisfaction.

The Company is prepared to enter into Contracts for the Construction of Iron and Composite (Wood and Iron) Bridges.

This Company has built Locomotives for all the principal Railways in the Dominion, viz.:—*Grand Trunk, Great Western, Nova Scotian, Intercolonial, Northern, Midland, St. Lawrence & Ottawa, Brockville & Ottawa, and Toronto & Nipissing.*

R. J. REEKIE,	H. E. JOPLING,	HENRY NUTTALL,
Managing Director,	*Sec. & Treas.,*	*Superintendent,*
MONTREAL.	MONTREAL.	KINGSTON, ONT.

JAS. BAYLIS & SON—CARPET, OIL CLOTH and CURTAIN WAREH'SE—459 & 461 NOTRE DAME ST

Cannon John, blacksmith, 153 Ottawa cor Colborne
Cannon Michael, grocer, 66 Murray
Cannon Mrs. Eliza, wid Jas., 7 Basin
Cannon Mrs. M., grocer, 82 Murray
Cannon Pat., blacksmith, 4 Olier, h 7 Basin
Cannon Patrick, laborer, 111 Colborne
Cannon Thomas, carter, 196 McCord
CANON ALPHONSE, manufacturer of children's fancy cacks, 175 Montcalm
Cantin Antoine, carpenter, 287 Sydenham
CANTIN AUGUSTIN, shipbuilder, proprietor of Canada Marine works, 694 St Joseph, h 1145 Dorchester
Cantin Bte., shoemaker, r 140 St Martin
Cantin F. X., joiner, 68 Visitation
Cantin Jean Louis, 175 Dufresne
Cantin Jos., baker, 267 Montcalm
Cantin Louis O., & Co., photographers, r 175 McGill
CANTLIE, EWAN & CO., wholesale Canadian manufactured goods, 38 St Joseph
Cantlie James A., of Cantlie, Ewan & Co., 45 Victoria
Cantwell Michael, gardener, 8 Anderson
CANTWELL PATRICK, groceries, wines, liquors and provisions, 63 Craig
Cantwell Ths., laborer, St Patrick n Ropery
Cantwell Ths., storeman, 42 St David lane
Capbert Emile, bookkeeper, 46 Perthius
Capell Roland, commercial traveller, 296 St Charles Borromée
Capello Louis, artist, 97 Jacques Cartier
Carabia Jean, of Tarouletti & Carabia, 20 St Antoine
Caragher Ed., iron manufacturer, 70 Delisle
Caragher James, blacksmith, 243 Ottawa
Carbray Felix, of Carbray & Routh, resides at 42 Couillard st, Quebec
CARBRAY & ROUTH, general commission, lumber and shipping merchants, 299 Commissioners
Cardell John, engineer G.T.R., 578 Wellington
Cardinal Athanase, baker, 273 Montcalm
Cardinal Edouard, carter, 291 Lafontaine
Cardinal Henri, printer, 320 Jacques Cartier
Cardinal J. Bte., policeman, 51 Labelle
Cardinal Jacques, laborer, Basin n Guy
Cardinal J. Bte., roofer, r 14 St Margaret
Cardinal J.N., clerk prothonotary's office, res at Côteau St Louis
Cardinal Jos., leather, 5½ St Amable lane
Cardinal Joseph, painter, 110 Barré
Cardinal Louis, bdg hse, 72 Vitré
Cardinal Louis, laborer, 37 Jacques Cartier
Cardinal Maxime, carter, r 87 Sydenham
Cardinal Nap., salesman, bds at 485½ Craig
Cardinal Théodule, baker, 35 Versailles
Cardinal Zotique, currier, 21 Poële lane
Cardinalli André, engineer, 22 St Bernard
Cardon Fred., clerk, 431 Joseph
Cardon George, operator, 431 St Joseph
Cardon Miss Amelia, 431 St Joseph
Cardrant Pierre, shoemaker, 75 Suzanne
Carigher Mrs. Catherine, wid, 169 Etienne
Carignan Jos. A., jun., wood dealer, 467 Craig h 23 Chaboillez
CARIGNAN JOSEPH A., wood dealer, cor Bleury and Dorchester, and 321 St Mary, head office 122 Bleury cor Dorchester, h 19 Chaboillez sq
Carl James, mail driver, 34 Sanguinet
Carle F. X., laborer, 248 Visitation
Carle James, currier, r 6 Little St Antoine
Carle Jas., laborer, 75 Richardson
CARLE JOSEPH L., groceries, wines and liquors, 264 Mignonne
Carle Miss Aurélie, dressmaker, 22 St Constant
Carle Nap., clerk, 102 Visitation
Carle Napoleon, grocer, wines and liquors, 2 Robin lane cor Visitation
Carle Pierre, saddler, 22 Jacques Cartier sq, h 102 Visitation
Carleton George, laborer, 46 Young
Carli Thomas, of Catelli & Carli, 441 Mignonne
Carlind John, miller, 260 Seigneurs
Carlisle Fred., messenger, 521 St Dominique
Carlisle Mrs. Ann, wid George, 212 Mountain
CARLTON CLUB, James Martin, proprietor, 423 and 425 Notre Dame
Carlton Robert, musician, 30 St Hypolite
Carlyle John, tailor, 29 St Charles Borromée
Carmel Adjuteur, printer, 10 Sanguinet
Carmel Albert, engineer, 19 St Columban
CARMEL CHARLES E., secretary Artizans Mutual Building society, 13 St James, h 139 Cadieux. *See Adv page* 5
Carmel L. H., clerk, 139 Cadieux
Carmel Lambert, tinsmith, r 47 St Philip
Carmichael Charles, clerk, Hibernian
Carmichael Dan., clerk, 74 Cathcart
Carmichael E. B., commercial traveller, 131 Cadieux
Carmichael H., engineer G.T.R., 87 Burgess
Carmichael James, fitter, bds at 52 Sebastopol
Carmichael John, blacksmith, bds at 52 Sebastopol
Carmichael Mrs. Marg., wid John, 74 Cathcart
CARMICHAEL REV. JAMES, M.A., Bishop's chaplain, assistant minister of St George's church, ch of England, 754 Lagauchetière
Carmichael Robt. A., bookkeeper, 258 St Hubert
Carmichael Wm., bdg hse, 52 Sebastopol
Carmichael Wm., carpenter, Magdalen n Wellington
Carmichael Wm., engine fitter, 52 Sebastopol
Carmichael Wm., fitter, 32 Sebastopol
Carmody John, laborer, 139 College
Carmody Mrs. Margaret, wid William, 13 Basin
Carmody Mrs. Thomas, fruit dealer, 188 Bleury
Carmody Ths., gardener, 188 Bleury
Caron Alexis, shoemaker, 249 Montcalm
Caron Alp., stonecutter, 179 St Urbain
Caron Augustin, plasterer, 326 Seaton
Caron Chs., decorator, 559 St Dominique
Caron Exilde, laborer, r 199 Guy
Caron Félix, telegraph operator, 38 St Félix
Caron Frs., laborer, 65 Montcalm
Caron Geo., broommaker, 121 Lagauchetière
Caron Guillaume, plasterer, 92 Sydenham
Caron Henri, barber, 23 Chaboilles sq, h 65 Chaboillez
Caron Henry, laborer, 167 St Martin
Caron Hercule, shoemaker, r 258 Durham

GEO. F. HARTT, Agent for the Delaware and Hudson Canal Co's

JAMES BAYLIS & SON keep on hand the best makes of BRUSSELS and TAPESTRY CARPETS.

Caron Honoré, stonecutter, 173 St Urbain
Caron Isaie, carter, 18 Dufresne
CARON J. LOUIS, lumber merchant, agent for firewood, coal and lumber, 71 College
Caron Jean, stonecutter, 380 Wolfe
Caron J. Bte., 248 Sydenham
Caron Jos., joiner, 473 Wolfe
Caron Jos., fruit store, 401 St Catherine
Caron Jos., joiner, 1031 St Catherine
Caron Jos., stonecutter, 179 St Urbain
Caron Louis, baker, 336 Lafontaine
Caron Miss Célina, milliner, 179 St Urbain
Caron Miss Léocadie, 176 German
Caron Miss Odile, seamstress, 13 St Emery
Caron Moise, shoemaker, 206 Beaudry
Caron Onésime, tinsmith, 35 St André
Caron Théophile, carter, cor St Patrick and St Andrew
Caron Victor, fruit dealer, 17 Gosford
CARON W., & CO., plumbers, gas and steam fitters, 147 St Joseph
Carpenter Geo., tobacconist, 1217 St Catherine
Carpenter J. C., dealer in birds and cages, 19 Bleury
Carpenter Mrs. Margaret, wid F., 69 Prince
Carpenter Mrs. Mary, wid Thomas S., bdg hse, 523 Lagauchetiere
Carpenter Philip P., Ph.D., 506 Guy
Carpenter Wm. Henry Geo., storeman, 67 Duke
Carpentier George, cabinetmaker, 161 Chatham
Carpentier George, carpenter, 364 Durham
Carpentier Honoré, watchmaker, 382 Durham
Carpentier J. Bte., tailor, 27 St Louis
Carpentier John, carpenter, 116 Workman
Carpentier Joseph, joiner, 229 Montcalm
Carpentier Louis, roofer, 196 St Christophe
CARPENTIER LOUIS, tinsmith and plumber, 84 St Catherine
Carpentier Mrs. Léonore, wid Ed., 209 German
Carpentier Mrs. M., wid P., 120 St Maurice
Carpentier Savarin, carter, 387 St Catherine
Carpentier Théo., tinsmith, 9 St Dominique
Carpet Beating Co., E. F. Carter, manager, 513 Lagauchetiere
Carr Pat., groom, 193 Water
CARRATRACA WATER, from the celebrated Plantagenet springs, Winning, Hill & Ware, proprietors, 287 and 289 Commissioners
Carray Mrs. Ann, wid James, laundress, 29 Jacques Cartier
Carre Edouard, shoemaker, bds at 155 St Paul
Carreau Joseph, laborer, 193 Lafontaine
Carrick Richard, crockery and glassware, 580 and 582 St Mary
Carrie Robert, carpenter G.T.R., Charron
Carrier Isaie, butcher, 202 Aqueduct
Carrière Frs., stonecutter, 92 Cadieux
Carrière Hermenégilde, upholsterer, 36 St Margaret
Carrière Jacques, 5 Vaudreuil lane
Carrière Joseph, saddler, 22 Jacques Cartier sq
Carrière Louis, joiner, 123 St Hubert
Carrière Magloire, joiner, 371 Wolfe
Carrière Moise, laborer, 171 Murray
Carrière Mrs. Susanne, wid Augustin, charwoman, 66 Barré
CARRIERE P., M.D., physician and surgeon 781 St Joseph, Town of St Henry
Carrière Théophile, shoemaker, 760 Ontario
Carrière Wm., laborer, 491 Wolfe
Carrignan Alp. P., clerk, 96 St Dominique
Carrignan Frs., carpenter, 615 St Mary
Carrington Peter, laborer, 56 Gain
Carrington William, storeman, r 15 Hermine
Carriveau David, jun., butcher, 470 St Catherine h 165 St Hubert
Carroll A., printer, 119 College
Carroll Bartholomew, laborer, r 31 Centre
Carroll Daniel, carter, 83 Jurors
Carroll Edward, clerk, 16 Wellington
CARROLL J., & CO., fancy and staple dry goods, 109 St Lawrence
Carroll James, bridgeman, 21 Basin
Carroll James, of J. Carroll & Co., 454 Lagauchetière
Carroll John, clerk, 16 Wellington
Carroll Matthew, storeman, bds at 17 Basin
Carroll Michael, jun., carter, bds at 17 Basin
Carroll Michael, sen., carter, bds at 17 Basin
Carroll Jeremiah, laborer, 28 Wellington
Carroll John, carter, 17 Basin
Carroll John, clerk, 16 Wellington
Carroll John, gardener, 212 Chatham
Carroll Jos., milkman, 543 Mignonne
Carroll Mrs., 155 Centre
Carroll Mrs. C., wid G., boarding and livery stables, 164 St Maurice
Carroll Mrs. Eliza, wid Wm., 76 St Maurice
Carroll Mrs. Jane, wid Jas., 454 Lagauchetière
Carroll Patrick, carter, bds at 17 Basin
CARROLL PATRICK, hotel and stabling, 16 Wellington
Carroll Patrick, laborer, 141 Nazareth
Carroll Phillip, baker, 6 Anderson
Carroll Phillip, laborer, 245 Ottawa
Carroll Phillip, laborer, 113 Papineau road
Carroll Roderick, laborer, 35 Olier
Carroll Terence, pork butcher, St Anns market h 119 College
Carroll Thomas, carter, 217 William
Carroll Ths., laborer, r 15 Hermine
Carroll Ths., laborer, 199 Ottawa
Carroll Thos, laborer, r 48 Seminary
Carroll Ths., laborer, 291 St Constant
Carroll Thomas, steamfitter, bds at 19 Vallée
Carron & Co., plumbers, 147 St Joseph
Carron Isaie, carter, 7 Fullum
Carron J. M., dyer and scourer, 501 Craig
Carron Joseph, joiner, 190 Jacques Cartier
Carry Ths., tinsmith, 475 Craig
CARSLAKE GEORGE T. O., proprietor Mansion House hotel, 184 and 186 St Bonaventure
Carsley Matthew, clerk, bds at 86 Catheart
CARSLEY S., importer of general dry goods, 393 and 395 Notre Dame, h Côte St Catherine
Carson Andrew, manager, 112 Cadieux
Carson James, bds at 76 Mountain
Carson Wm., moulder, 41 City Councillors
Carson William, restaurant, 227 McGill, h 223 McGill
CARTAGE OFFICE G.T.R., Thos. Symington manager Sheddon Co., Chaboillez sq

Celebrated LACKAWANNA Coal by the Ton or Cargo, Victoria Square.

JAS. BAYLIS & SON—CARPET, OIL CLOTH and CURTAIN WAREH'SE—459 & 461 NOTRE DAME ST

Carter A. C., of Carter, Carter & Co, res at Lachine
CARTER, CARTER & CO., ship brokers and commission merchants, 22 Foundling
Carter Christopher R. B., of Kerr & Carter, 276 Dorchester
Carter Edward, clerk, 51 Etienne
CARTER EDWARD, Q.C., D.C.L., M.P., of Carter & Keller, 31 Cadieux
CARTER EDWARD F., manager Montreal Carpet beating Co., 513 Lagauchetière, h 43 St Famille
Carter Frederick, laborer, Burgess
Carter Frederick, safemaker, r 77 Inspector
Carter G. W. Fred., law student, 40 St John, h 31 Cadieux
Carter-Hickok W., watchmaker, 97 St Lawrence
CARTER & KELLER, advocates, 40 St John
Carter James, bill poster, 63 Bleury
Carter John, storeman, 19 St Germain
Carter Mrs. H., wid Thomas, seamstress, 91 Berri
Carter Mrs. Hannah, wid William, caretaker Inspector street church, r 77 Inspector
Carter Mrs. L., wid G., bdg hse, 621 St Lawrence
Carter Wm., grocer, 582 Wellington, h 203 Congregation
Cartier Antoine, joiner, 45½ St Paul
CARTIER J. & O., broommakers, 195 Beaudry
Cartier Joseph, jun., accountant Prothonotary's office, 117 St Constant
Cartier Jos., of J. & O. Cartier, 176 Beaudry
CARTIER LADY HORTENSE, wid Sir George Etienne, Limoilou proche, Hochelaga
Cartier Onésime, of J. & O. Cartier, 173 Beaudry
Cartier Rémi, laborer, 88½ Versailles
Cartier Théophile, clerk, 81 Versailles
Cartman John, hatter, 28 Gain
CARTNEY JOHN S., sign and show card writer, 31 St Lambert hill, h 29 Kent. *See Adv at end*

CARTWRIGHT J. B., & CO., Sole Agents for the Province of Quebec for "Quitton St George & Co's Wines and Brandies, R. Jeffery & Co's Cocoa and Chocolate, Grimsby fruit and vegetable canning Co., &c. &c., 416 St Paul

Cartwright J. B., of J. B. Cartwright & Co., res at St Lambert
Cartwright Thos., bookkeeper, 55 St Dominique
Carvey Mrs. Catherine, wid Roger, 71 Ann

CARVILL, BARR & CO., Importers of Iron, Tin Plates, Metals, &c. 375 St Paul

Casabon —, bricklayer, r 362 Panet
Casabon Nazaire, bookkeeper, 95 Amherst
Casabon Pierre, joiner, 93 Amherst
Casault E., shoemaker, 2 Allard
Casavant Antoine, carter, 286 Montcalm
Casavant Joseph, r 128 Sydenham
Casavant Joseph, conductor, 10 Conway
Casavant Louis, bricklayer, 278 Sydenham
Casavant Pierre, cooper, 26 St David lane
Casavant Stanislas, clerk, 235 Lagauchetière
Case Abram E., advertising broker, 886 Ontario
Casey Dennis, laborer, 81 Murray
Casey Edward, laborer, 140 Richardson
Casey James, carter, 501 Seigneurs
Casey James, grocer, Ropery
Casey James, laborer, Island
Casey Miss Catherine, dressmaker, r 29 Young
Casey Mrs. Ann, wid James, 494 William
Casey Stephen, laborer, 44 Jurors
Casey Timothy, carter, 265 St Bonaventure
Casey Wm., weigher and gauger, 156 Fulford
CASGRAIN P. F., M.D., druggist, 803 St Catherine
Cashen Michael, laborer, Frontenac n Ontario
CASHIER'S OFFICE G.T.R., James Doran, cashier, 23 Jacques Cartier sq
Cashon Pat., laborer, 135 McCord
CASINO DE MONTREAL, Ferdinand Dumaine, manager, 31 Cotté
Cassan Joseph, bricklayer, 73 Berri
Cassand Vital, contractor, 284 St Dominique
Cassand Ed., bricklayer, 144 St Dominique
Cassand Ed., bricklayer, 284 St Dominique
Cassant Miss Domithilde, milliner, 31 St George
Cassegrain J. O., French teacher Jacques Cartier Normal school, 454 St Mary
CASSELL & CO., publishers, London, Eng., Gardner & Hood, agents for Canada, 210 St James
Cassellman Morgan M., brakeman, bds at 595 Wellington
Casselman James, conductor G.T.R., Centre
Casselman Tinas, conductor G.T.R., Centre
Casselman V. E., 216 St Martin
Cassels W. G., of Drummond, Cassels & Co. 864 Sherbrooke
Cassez Miss Anna, laundress, 25 Busby lane
Cassidy Bernard, boilermaker, 33 Murray
Cassidy Edward, laborer, 320 Fullum
CASSIDY JAMES, Dominion stove warehouse, 516 Craig, h 30 Balmoral
Cassidy John L., of John L. Cassidy & Co., 58 St Denis cor Dorchester
CASSIDY JOHN L., & CO., importers of china, glass and earthenware, 8 and 10 Le Royer, 8 De Bresoles, and 339 and 341 St Paul
CASSIDY MARTIN, groceries, wines and liquors, 28 City Councillors, h 60 Mayor
Cassidy Michael, of Renaud & Cassidy, 26 Wolfe
Cassidy Mrs. Anastasia, vegetables and flowers, St Anns market, h Mount Royal road
Cassidy Mrs. Bridget, wid John, 22 Richardson
Cassidy Mrs. Mary, wid John, 202 Ottawa
Cassidy Patrick, driver, bds at 587 Lagauchetière
Cassidy William, miller, 242 Aqueduct
Cassils Archibald M., of Cassils, Stimson & Co., 754 Sherbrooke
Cassils Charles, of Smith, Cochrane & Co., 756 Sherbrooke
Cassils John, of Cassils & Cameron, 14 Hanover
Cassils John, of Shaw Bros. & Cassils, 294 Upper Peel

JOSEPH JAMES & CO., Metal, Slate and Gravel Roofers, 20 & 22 Vallee Street.

BLANK ACCOUNT BOOKS

OF EVERY DESCRIPTION

MANUFACTURED BY

Lovell Printing & Publishing Co.,

ST. NICHOLAS STREET,

MONTREAL.

JAS. BAYLIS & SON—CARPET, OIL CLOTH and CURTAIN WAREH'SE—459 & 461 NOTRE DAME ST

CASSILS, STIMSON & CO., leather and shoe findings, 10 Lemoine
Cassirand J. Bte., laborer, 146 Water
Cassler L. D., bookkeeper, 57 Victoria
Cassler Mrs. C., wid M. C., 57 Victoria
Casson Jos., school teacher, 399½ St Joseph
Casson Mrs. Eliz., wid Frs., laundress, 105 Jacques Cartier
CASTLE THOMAS, house, sign and ornamental painter, r 25 Bleury, h 192 St Elizabeth, St J. Bte. village
Castello Louis, stonemason, r 33½ Desalaberry
Castelli P., 43 St Elizabeth
Castonguay Ant. Benj., cabinetmaker, 28 St Urbain
Castonguay Ernest, paper ruler, 33 Sanguinet
Castonguay Frs. T., laborer, 11 St Elizabeth lane
Castonguay J. Bte., laborer, 58 St Gabriel
Castonguay Mrs., wid Pascal, 511 Wolfe
Castonguay Théodore, clerk, 14 St Amable lane
Caswell H. T., dealer in Pennsylvania blue stone, Chs. F. Hill, agent, 18 to 23 St Thomas
Catafard Aldéric, butcher, 108 Amherst
Catelli & Carli, statuary, 68 Notre Dame
Catelli Chs., of Catelli & Carli, 318 Craig

CATELLI BROTHERS, Manufacturers of Macaroni, Vermicilli and Alimentary Food, 53 to 59 Perthius

Catelli U. G., carpenter, 314 Amherst
Catellier Adolphe, guardian, 241 Amherst
Catellier Honoré, joiner, 265 St Dominique
CATER JAMES, proprietor Quebec hotel, 171 and 173 St Paul
Cathcart Alex., foreman, 127 German
Cathcart Mrs. Ann, wid Alex., 227 Craig
CATHEDRAL SCHOOL HOUSE, now Synod hall, cor University and Burnside place
CATHEDRAL YOUNG MEN'S CHRISTIAN ASSOCIATION, east end division, 9 St Catherine
CATHELS EDMUND S., manager and engineer New City Gas Co., 100 Ottawa, bds at 704 Craig
CATHOLIC BOARD OF SCHOOL COMMISSIONERS of the corporation of St J. Bte village, F. Corbeil, chairman Adolphe Normandin treasurer, office 157 St Lawrence, St J. Bte. village.
CATHOLIC COMMERCIAL ACADEMY, U. E. Archambault, principal, 846 Ontario and 1077 St Catherine
CATHOLIC CONGREGATIONAL CHURCH, cor Lagauchetière and Chenneville
CATHOLIC ORPHAN ASYLUM, Ladies of Charity, hon. Mrs. Laframboise, treasurer; Miss Delphine Morin, directress, 1155 St Catherine
Caton Edward, letter engraver, 251 St. James
Cattellier Miss Mary, dressmaker, 228 Jacques Cartier
Catter Mrs. Sarah, wid Thos., dressmaker, 30 Jacques Cartier
CATTLE MARKET (Viger), Joseph Robillard, clerk; John O'Reilly, asst. clerk, 277 Craig
Catto James, brassfinisher, Centre n Ropery
Caty Mrs., wid Louis, 104 St André
Caty J. T., of Joseph Christin & Co., 399 Dorchester
Cauchon Alphonse, barber, bds at 16 Boyer lane
Cauchon Aurelien, superintendent of government flour shed, 350 Seigneurs
Cauchon Jos., joiner, r 16½ Wolfe
Cauchon Lamson F., agent, 347 St Joseph
Cauchon Olivier, of Cauchon & Vaudry, 205 Drolet
Cauchon Pierre, painter, 44 St Dominique
CAUCHON & VAUDRY, decorators, house, sign, plain and ornamental painters, &c., 394 St Lawrence. *See Adv opp*
Caughlan John, fruit dealer, 28 Barclay
Caulfield Wm., caretaker, 235 St James
Cauthers John, bookkeeper, 310 St Charles Borromée
Cauthier Hor., hotelkeeper, 307 St Lawrence
Cautley George, gardener, head of Durocher
Cauvin Onésime, clerk, 104 Maple
Cavalier Amable, stonecutter, 19 Allard
Cavalier Benj., joiner, 56 Little Manufacturers
Cavalier Léon, joiner, 50 Little Manufacturers
Cavalier Omer, baker, r 171 Beaudry
Cavallo Guiseppe, shoemaker, 31 College
Cavanagh Charles, bricklayer, 69 Condé
Cavanagh Ed., storeman, 177 Richardson
Cavanagh John, cooper, 41 Prince
Cavanagh Mich., laborer, r 94 St Chs Borromée
Cavanagh Pat., laborer, 224 Beaudry
Cavanagh Peter, steamfitter, 27 Smith
Cave Geo., engine driver, r 128 Centre
Cave George, storeman, 76 Sebastopol
Caverhill Ths., banker Exchange Bank building, cor Notre Dame and St François Xavier, h 311 Drummond
CAVALO PETER, dealer in fresh oysters, lobsters, &c., 955 St Catherine. *See Adv p. 14*
Cawris Alphonse, laborer, r 19 Cathedral
Cawthorn Henry, fish dealer, stands 1 and 2 St Anns market, h 44 Inspector
Cawthorn Ths., fish dealer, stand 2 Bonsecours fish market, h 140 Visitation
Cawthorn Wm., fish dealer, 219½ Visitation
CAYA & ALLARD, boot and shoe manufacturers, 300 St Paul
Caya Jean B., of Caya & Allard, 107 Montcalm
Cayen J. Bte., carter, 17 St Ignace
Cayen Louis, trader, 214 Wolfe
Cayen Moïse, laborer, 9 Poële lane
Cayer Joseph, laborer, 253 Aqueduct
Cayer Louis, carpenter, 553 St Joseph
Cayer Mrs., wid F., r 65 Durham
Cayford James H., clerk, 276 St George

CAYLEY M.,
Advocate, 12 St James, h 418 St Denis

Cazaban Miss Philomène, milliner, 190 Montcalm
Cazan B., jobsmith, r 507 Wolfe
Cazelais J. Bte., carter, 339 Parthenais

JOSEPH JAMES & CO., manufacturers of Roofing Felt.

CAUCHON & VAUDRY,

Peintres-Decorateurs,

DE

Maisons, d'Enseignes, de Decors,

VITRIERS,

TAPISSIERS, BLANCHISSEURS, ETC.,

304 Rue St. Laurent,

MONTREAL.

Tout ordre exécuté de manière à donner pleine satisfaction.

PRIX AUSSI REDUITS QUE POSSIBLE.

CAUCHON & VAUDRY,

DECORATORS,

House, Sign, Plain & Ornamental

PAINTERS,

Grainers, Glaziers Paper-Hangers,

WHITEWASHERS, &c.,

304 St. Lawrence Street,

MONTREAL.

All Orders Promptly executed in a manner to give thorough satisfaction.

PRICES TO SUIT THE TIMES.

JAS. BAYLIS & SON—CARPET, OIL CLOTH & CURTAIN WAREH'SE—459 & 461 NOTRE DAME ST

Cazelais Mrs. E., wid Amable, 155 Aqueduct
Cecile Mrs., wid Pierre, 24 Mountain
Cecyre Benjamin, cooper, 356 St Joseph
Cecyre J. Bte., trader, 278 St Joseph
Cédras Henry, shoemaker, 185 Panet
CEDRAS JOSEPH, wholesale hatter, 47 St John, h 1 Labelle
Cegella Mat., grocer, 130 Visitation
Cegella Timothy, fruit dealer, 130 Visitation
Celestin Pierre, stonecutter, 98 Maple
Cenier Miss E., dressmaker, 41 St Dominique
CENTRAL CHAMBERS, 16 St Sacrament
CENTRAL FIRE STATION, John Nolan, guardian, 609 Craig cor Chenneville
Central Luncheon and Dining Rooms, Littlehales & Stuart, proprietors, 704 Craig
CENTRAL POLICE STATION, captain F. W. L. Penton, chief; C. P. Naegele, deputy chief, 45 and 47 Jacques Cartier sq
CENTRAL VERMONT RAILWAY, freight and ticket office, F. Picard, ticket agent; George Phippen, freight agent, 136 St James
Cérat Cyrille, shoemaker, 259 Amherst
Cérat Ed., jun., stonecutter, 441 Jacques Cartier
Cérat Ed., sen., stonecutter, 441 Jacques Cartier
Cérat Frederic, shoemaker, 364 Wolfe
Cérat Jos., jun., stonecutter, r 441 Jacques Cartier
Cérat Jos., laborer, r 441 Jacques Cartier
Cérat Narcisse, stonecutter, 417 Wolfe
Cercle de l'Union, A. Giberton, president; Frs. X. Brazeau, treasurer, 48 St Denis
Céré Adolphus, laborer, r 132 Beaudry
Céré Théophile, carpenter, r 108 Barré
Ceredo Paul, sculptor, 31 Arcade
Cerini Jean, furnisher, 148 Water
CERRE WILLIAM, furrier and dresser, 158 St Bonaventure
CHABERT L'ABBE JOSEPH, principal National Institute of Fine Arts, Sciences, Designs, Trades, and Industry, 75 St James
Chabot Adolphe, shoemaker, 171 Seaton
Chabot Adolphe, sen., shoemaker, 173 Seaton
Chabot Denis P., blacksmith, 139½ St Bonaventure
CHABOT & FRERES, carpenters and joiners, 1 Lagauchetière lane
Chabot Frs., joiner, 273 St Matthew
Chabot Frs. X., joiner, 23 Labelle
Chabot J. Bte., grocer, 408 Panet
Chabot J. Bte., laborer, 324 Durham
Chabot J. Bte., millwright, 79 Montcalm
Chabot J. Bte. N., bookkeeper, 81 Montcalm
Chabot J. Octave, of Chabot & Freres, 197 German
Chabot Jos., contractor, 223 Amherst
Chabot Joseph, laborer, 23 Fullum
Chabot Louis, dry goods, 112 St Bonaventure
Chabot Noel, shoemaker 310 Mignonne
Chabot Pierre Oct., clerk, 11 Montcalm
Chabot Stanislas, tobacconist, r 331 Montcalm
Chadeleur Mrs., wid John, 3 Logan
Chadwick Geo., laborer, 191 William
CHADWICK MRS. C. B., dress and mantle maker, 130 St. George
CHAFFEE A. B., general railway agent S. E. R., and secretary-treasurer C. C. railway, 202 St James, h 1764 St Catherine
Chagnon A. T. A., commercial traveller, 190 Amherst
Chagnon Félix, trader, 463 St Mary
Chagnon Honoré, tailor, 656 St Catherine
Chagnon Hyp. T., grocer, 120 St Bonaventure
Chagnon J. E., P. O. clerk, 664 St Mary
CHAGNON JOSEPH & CO., groceries, wines, liquors and provisions, Longueuil
Chagnon Joseph N., grocer, 364 Montcalm
Chagnon Louis, shoemaker, r 806 St Catherine
Chagnon J., blacksmith, r 484 St Bonaventure
Chagnon Pascal Rémi, notary, 303 Amherst
Chagnon Rémi, joiner, 482 Ontario
Chaillé Ovila, laborer, 480 Wolfe
Chainey Charles E., engineer, 11 McCord
Chale J. Bte., brickmaker, 1 Paris
Chalette Charles, agent, Grand Trunk
Chalifoux Alfred, tailor, 371 Lagauchetière
Chalifoux François, shoemaker, 240 Cadieux
Chalifoux Jos., beer bottler, 175 St Hypolite
Chalifoux Jos., blacksmith, 54 Guy
Chalifoux Joseph, blacksmith, 18 Rolland lane
Chalifoux Louis, shoemaker, 608 Mignonne
Chalifoux Miss Sophie, bdg hse, 65 Dubord
Chalifoux Vincent, carpenter, 322 Panet
Chalifoux X. Ovila, shoemaker, r 172 Visitation
CHALMERS CHURCH, Presbyterian, rev. M. Mitchell, minister, St Lawrence above Sherbrooke
Chalmers James, 1199 Dorchester
Chalmers Thomas, clerk audit office G.T.R., bds at 28 Latour
Chaloup M., hatter, r 504 St Dominique
Chalout François, shoemaker, 240 Cadieux
Chalut Ant., brickmaker, r 364 Fullum
Chalut Antoine, brickmaker, 360 Harmony
Chalut Arthur, agent and collector, 6 St James, h 129 St Christophe
Chalut Denis, carter, 292 Fullum
Chalut Hormisdas, carter, 372 Fullum
CHALUT J. O., notary, office 6 St James, h 639 St Catherine
CHALUT JOSEPH, general agent, 12 St James, h 613 Upper St Elizabeth
Chalut Noel, hatter, 560 St Dominique
Chalut Pierre, painter, 334 Fullum
Chamberlain George, 129 Bleury
Chamberland Alfred, clerk, 288 Wolfe
Chamberland Ed., sculptor, 19 St Margaret, h 45 St David lane
Chamberland J. B., tobacconist, 900 St Catherine
Chamberland Michel, mason, 351 Amherst
CHAMBERLAND NORBERT, M.D., physician and surgeon, 217 Amherst
Chamberland Mrs. Amelia, wid S., 81 Jacques Cartier
Chamberland Mrs. Sarah, wid Siméon, r 193 Montcalm
Chamberland Mrs. T., wid S. J., 36 Inspector
Chamberland Octave, bookkeeper, 457 Lagauchetière
Chamberland Thos., laborer, 481 Seigneurs
Chamberland U., fruit store, 494 St Catherine

LACKAWANNA Coal is cheapest and most satisfactory for Steam

461 NOTRE DAME ST

l railway agent S. E.
irer C. C. railway, 202
therine
mercial traveller, 190

3 St Mary
356 St Catherine
, 120 St Bonaventure
k, 664 St Mary
CO., groceries, wines,
Longueuil
r, 364 Montcalm
er, r 806 St Catherine
r 484 St Bonaventure
tary, 303 Amherst
2 Ontario
Wolfe
eer, 11 McCord
1 Paris
Grand Trunk
71 Lagauchetière
aker, 240 Cadieux
r, 175 St Hypolite
, 5[illegible] Guy
ith, 18 Rolland lane
er, 608 Mignonne
hse, 65 Dubord
ter, 322 Panet
ker, r 172 Visitation
Presbyterian, rev. M.
wrence above Sher-

chester
audit office G.T.R.

t Dominique
er, 240 Cadieux
364 Fullum
r, 360 Harmony
ollector, 6 St James.

ullum
72 Fullum
ce 6 St James, h 639

agent, 12 St James,

Dominique
Fullum
eury
288 Wolfe
, 19 St Margaret
nist, 900 St Cathe-

351 Amherst
T, M.D, physician
vid S., 81 Jacques
vid Siméon, r 193
J., 3[illegible] Inspector
eeper, 457 Lagau-

481 Seigneurs
94 St Catherine

Steam

Lovell Printing and Publishing Company,

(LIMITED,)

23 & 25 ST. NICHOLAS ST., MONTREAL. | LAKE SHORE PRESS, ROUSE'S POINT, N.Y.

JOHN LOVELL,
Managing Director.

ROBT. K. LOVELL,
Sec. Treas.

BOOK AND JOB PRINTING.

Book Work,
Pamphlets,
Periodicals,
Prices Current,
Prospectuses,
Circulars,

Blank Forms,
Insurance Forms,
Railway Forms,
Legal Forms,
Bills of Lading,
Way Bills,

Receipts,
Catalogues,
Cards,
Funeral Letters,
Hand Bills,
Posting Bills,

AND EVERY DESCRIPTION OF

Plain and Fancy Printing,

Executed with the utmost despatch,

AT THE VERY LOWEST PRICES.

BLANK AND ACCOUNT BOOKS,

Ledgers, Journals, Cash and Day Books,

OF ALL SIZES, MADE TO ORDER:

BOUND IN CALF, (with or without Russia Bands,) VELLUM, OR BASIL.

RULING TO ANY PATTERN REQUIRED.

BOOKS PAGED BY MACHINERY.

Indices Bound with the Books, or furnished loose, as may be required.

Bill Books, Letter Books, Invoice Books, Guard Books, Policy Books, Account Current Books, Sales Books, Contract Books, Bankers' Pass Books, Merchants Memorandum Books, &c., &c., made to order to any desired Pattern.

JAS. BAYLIS & SON—CARPET, OIL CLOTH and CURTAIN WAREH'SE—459 & 461 NOTRE DAME ST

Chambers Daniel, master carter, 10 Dorchester
Chambers John, basketmaker, r 43 Fullum
Chambers John F., cook, 41 St George
Chambers Ths., carter, 15 Amherst
Chambers Ths., customs clerk, 189 St Elizabeth
Chambers W. H., bookkeeper, bds at 11½ St Emery
Chambers Wm., laborer, 324 William
Chambly Stage Depot, Hotel du Pays, 145 St Paul
Chambly Stage Office, Hotel du Pays, 147 St Paul
Champagne —, 11 St Hubert
Champagne Adolphe, clerk, 256½ Jacques Cartier
Champagne Alphonse, carpenter and joiner, r 239 Montcalm
Champagne Alphonse, of Drapeau & Champagne, bds at 708 St Catherine
Champagne Chs., driver, 254 Beaudry
Champagne Chs., laborer, r 405 Beaudry
Champagne Damase, shoemaker, r 171 St Dominique
Champagne dit Beauregard David, carriagemaker, 25 Bonaparte
Champagne Ed., engineer, 41½ Wolfe
Champagne Ed., painter, r 171 St Dominique
Champagne Edm., bailiff, r 178 Visitation
Champagne Frs., joiner, 303 Sydenham
Champagne Frs., painter, 21 Louis Hypolite
Champagne Frs., sen., r 259½ Visitation
Champagne Frs. X., laborer, 17 Lusignan
Champagne Frs. X., shoemaker, 261 Logan
Champagne Gilbert, sailor, 207 Sydenham
Champagne Hector, student, bds at 210 St André
Champagne J. Bte., carpenter, 193 Amherst
Champagne Jean, laborer, r 158 Sydenham
Champagne Joachim, milk dealer, 414 Beaudry
Champagne Jos., carriagemaker, 20 Brock
Champagne Jos., clerk, bds at 48 Sanguinet
Champagne Jos., laborer, Basin n Guy
Champagne Jos. B., of P. P. Martin & Co., 5 St Elizabeth
Champagne Jules, shoemaker, 35 St Hypolite lane
Champagne Louis, joiner, 173 St Catherine
Champagne Miss Delia, milliner, 17 Lusignan
Champagne Miss Elise, milliner, 415 St Mary
Champagne Moïse, shoemaker, 213 Lafontaine
Champagne Nap., tinsmith, 239 Craig
Champagne Narcisse, laborer, r 441 Beaudry
Champagne Onésime, 68 Dufresne
Champagne Onésime, grocer, 70 and 72 Dufresne
Champagne Pierre, tinsmith, 78 Jacques Cartier
Champagne R. B., com traveller, 25 St Gabriel
Champagne Régis, 47 Beaudry
Champagne Severin, laborer, 267 Montcalm
Champagne Simon, laborer, 458 Seigneurs
CHAMPEAU HORACE, general agent, 25 St Gabriel
Champeau Louis, carpenter and joiner, r 48 St Antoine, h 50 St Antoine
Champeau & Jobin, agents, 25 St Gabriel
Champeau Miss Bridget, 191 German
Champeau X. Joseph E., notary, clerk Tutelle office, 234½ St André
Champeau Joseph, professor St Joseph's commercial academy, 440 St Joseph
CHAMPLAIN MARBLE QUARRY AND LIME WORKS, HUGH J. Stevenson, proprietor, 194 St James
Champoux Jos., music teacher, 362 Seigneurs
CHANCE BROS. & CO., glass manufacturers and lighthouse engineers, B. & S. H. Thompson, agents, 2 and 4 DeBresoles, and 1 and 3 Le Royer
Chandelaine Pierre, engineer, 15 Sanguinet
Chandler Charles H., office 40 St Sacrament, h 51 St Radegonde
Chandler Harlow, 255 University
Chandler Henry, laborer, 375 Beaudry
Chandler F. C., com traveller, 391 St Lawrence
Chandler Libert, civil engineer, 186 St Hypolite
CHANDONNET REV. THOMAS, D.C.C., D.J., Jacques Cartier Normal School, 136 Notre Dame
Chaney Calixte, grocer, 145 Lagauchetière
Channell Charles E., agent for Ewing & Co Boston, 245 St James, h 98 Stanley
Channell Ths., clerk, 68 City Councillors
Chantal Louis, carter, 308 Sydenham
CHANTELOUP ERNEST, brassfounder, copper and tinsmith, plumber, gas and steamfitter, agent for Bunnett & Co., London, Eng., revolving iron and wood shutters, steam and hand lifts, 587 to 593 Craig, bds at 585 Craig *See Adv opp*
Chanterelle E., boilermaker, 79 St Bonaventure
Chanzy Calixte, grocer, 56 Visitation
CHAPEL ST VINCENT DE PAUL, rev. L M. Lavallée, parish priest, 63 Fullum

CHAPELEAU Z., & LABELLE, Booksellers and Bookbinders, Importers of French religious articles, 174 Notre Dame

Chapeleau Zéphirin, of Z. Chapeleau & Labelle, 34 St Constant
Chaperon Edmond, mason, 311 Logan
Chaperon Hormisdas, shoemaker, 317 Seaton
Chaperon Jaspard, mason, 14 Bruchesi
Chaperon Jos., laborer, 102 Beaudry
Chapleau A., porter, bds at 183 Commissioners
Chapleau Alphonse, agent, 456 St Mary
Chapleau Alphonse, currier, 299 Panet
Chapleau Alphonse, mason, 251 German
Chapleau Arsène, undertaker, 19 St George
Chapleau Chs., of Joseph Chapleau & Son, 121 St Lawrence
Chapleau Elie, confectioner, 341 Amherst
Chapleau Eus., joiner, r 356 Jacques Cartier
CHAPLEAU GODFROI, manufacturer of fire proof safes, iron vaults, doors, shutters, &c., Dominion safe manufactory, 320 St Lawrence, 784 and 786 Ontario, h 318 St Lawrence. *See Adv p 8*
Chapleau Henri, clerk, 154 St Denis
CHAPLEAU HON. JOS. A., Q.C., M.P.P., of Mousseau, Chapleau & Archambault, 29 St Gabriel, bds at St Lawrence hall, 139 St James
Chapleau J. Bte., joiner, 56 Iberville
Chapleau Joseph, shoemaker, 341 Amherst

and Domestic use. GEORGE F. HARTT, Victoria Square.

E. CHANTELOUP,

IRON AND BRASS FOUNDER.

LIGHT AND ORNAMENTAL CASTINGS,

Vault Doors, Iron Columns and Candelabras,

IN NEW DESIGNS,

Locomotive and Car Fittings, Telegraphic and Electrical Instruments and Supplies, Fire Alarm Apparatus, Artistic Bronzes, Church Ornaments, Lamps and Gasliers, Copper Works, Cooking Ranges for Hotels, Hospitals and Private Houses.

AGENT FOR BUNNETT & CO.'S LONDON, ENGLAND.

REVOLVING IRON AND WOOD SHUTTERS AND HAND LIFTS.

OFFICE and WORKS,

587 to 598 CRAIG STREET,

MONTREAL.

JAS. BAYLIS & SON—CARPET, OIL CLOTH and CURTAIN WAREH'SE—459 & 461 NOTRE DAME ST

CHAPLEAU JOSEPH, & SON, book and job printers, 10 St Charles Borromée
Chapleau Jos., of Joseph Chapleau & Son, 25 Labelle
Chapleau Nar., laborer, 250 Beaudry
Chapleau Octave, printer, 294 Jacques Cartier
Chapleau Peter, porter, 37 St Paul
Chapleau Syfroi, stonecutter, bds at 271 Wolfe
Chapleau Ths., stonecutter, 393 Wolfe
Chapleau Urgèle, carter, r 166 Montcalm
CHAPLIN EDWARD, broker, Western chambers, 22 St John, resides at Lachine
Chapman A. E., agent, 229 Sanguinet
Chapman Alex., plumber, 533 St Bonaventure
Chapman George, messenger Bank of Toronto, 162 St James
Chapman George, of Chapman, Reay & Co. Dorchester av
CHAPMAN H., J.P., of H. Chapman & Co., agent for Lloyd's and Glasgow Board of Underwriters, 22 St John

CHAPMAN HENRY, & CO.,
Importers and General Commission Merchants, cor St John and Hospital

Chapman James, laborer, 150 McCord
Chapman Mrs. M., wid James, 22 Aylmer
CHAPMAN, REAY & CO., commission merchants, brokers, and agents for hydraulic cement, 10 and 12 William
Chapman Thos., laborer, 57 St Gabriel
Chapman William, carter, 31 Richardson
Chapman William B., 103 St Peter, bds at Metropolitan club, 109 Union av
Chappel Mrs. Annie, 81 Lagauchetière
Chapple Alfred, bookkeeper, 573 St Dominique
Chaput Achille, clerk, 221½ Amherst
Chaput André, joiner, 102 Sydenham
Chaput Antime, carter, 377 Wolfe
Chaput Auguste, laborer, 216 Seaton
Chaput Azarie, barber, 317 St Mary
Chaput Chs., of L. Chaput, Fils & Cie., 129 St Antoine
Chaput Clément, grocer, 683 St Lawrence
Chaput Clément, shoemaker, 218 Seaton
Chaput Damase, confectionery, 296 Lafontaine
Chaput Ferdinand, cook, 25 Notre Dame
Chaput George, shoemaker, 189 Panet
Chaput Jean, carpenter, 138 Maple
Chaput Jos., carter, r 354 Montcalm
Chaput Jos., laborer, r 33 Durham
Chaput Jos., laborer, 314 Panet
Chaput Jos., laborer, 199 Water
CHAPUT L., FILS & CIE., wholesale grocers, wines and liquors, 421, 423 and 425 Commissioners and 65 St Peter
Chaput Léandre, office 425 Commissioners, h Côte St Antoine
Chaput Ludger, flour merchant, 46 Montcalm
Chaput Médard, carter, 301 Panet
Chaput Médard, laborer, 329 Mignonne
Chaput Michel, laborer, 34 Logan
Chaput Moise, carter, 311 Logan
Chaput Mrs. Angèle, wid J. Bte., r 25 Marianna
Chaput Mrs. Louise, wid Chs., 221½ Amherst
Chaput Mrs. M., wid Antoine, n 348 Sydenham
Chaput P., bds at Richelieu hotel, 45 St Vincent
Chaput Nar., brickmaker, 328 Fullum
Chaput Placide, clerk, 186 Amherst
Chaput Stanislas, shoemaker, 35 Logan
Chaput Théophile, laborer, 72 Colborne av
Chaput Wilfrid, grocer, 1 Houle
Chaquette Jos., policeman, 40 Wolfe
Charbonneau —, baker, 159 St Joseph
Charbonneau A., carpenter, bds at 154 Vallée
Charbonneau A., shoemaker, r 207 Visitation
Charbonneau Agapite, blacksmith, 92 Seaton
Charbonneau Alex., shoemaker, 216 German
Charbonneau Alfred, contractor, 135½ St André
Charbonneau Alfred, saloonkeeper, 315 St Mary
Charbonneau Am., carriagemaker, 77 Champ de Mars
Charbonneau Amable, of Maillé & Charbonneau, 10 Evans
Charbonneau Ant., laborer, r 128 St Martin
Charbonneau Bruno, shoemaker, 86 Seaton
Charbonneau Césaire, contractor, 66 Roy
Charbonneau Chs., carter, 67 St Maurice
Charbonneau Chs., clerk, 230 Jacques Cartier
Charbonneau Chs., joiner, 16 Rolland lane
Charbonneau Clément, shoemaker, 45 Blake
Charbonneau Cyrille, joiner, r 601 St Lawrence
Charbonneau Ed., carter, 127 Water
Charbonneau Etienne, laborer, 99 Wolfe
Charbonneau F. Camille, secretary Hudon Cotton Mills Co., 386 Dorchester
Charbonneau F. X., carpenter, Centre
Charbonneau François, carpenter, Henry
Charbonneau Frs., watchmaker, 245 St Joseph
Charbonneau Frs., joiner, 494 William
Charbonneau Frs., shoemaker, 188 St André
Charbonneau Frs., shoemaker, r 46 Sydenham
Charbonneau Frs., trader, 3 St Gabriel market, h 57 Montmorenci
Charbonneau Frs. X., joiner, 47 Quesnel
Charbonneau Geo., hay presser, 100 Seaton
Charbonneau Godefroy, plasterer, 110 Panet
Charbonneau H. C., joiner, 251 St Dominique
CHARBONNEAU HONORE, blacksmith, 755½ Ontario
Charbonneau Hyacinthe, stonecutter, r 414 Lagauchetière
Charbonneau I., laborer, 64 St Hypolite lane
Charbonneau Isaie, agent, 115 Roy
Charbonneau Isidore, cattle dealer, 9 Bonaparte
Charbonneau Isidore, laborer, 305 Logan
Charbonneau J., carpenter, 265 St Dominique
Charbonneau J., contractor, 450 Jacques Cartier
Charbonneau J. Bte., 65 Visitation
Charbonneau J. Bte., cooper, 463 Amherst
Charbonneau J. Bte., dry goods, 401½ St Joseph, h 403 St Joseph
Charbonneau J. Bte., laborer, 439 Amherst
Charbonneau J. Bte., laborer, 328 Logan
Charbonneau J. Bte., laborer, 355 Mathew
Charbonneau J. Bte., laborer, 11 St Felix
Charbonneau J. E., student, 32 St James
Charbonneau Jean, shoemaker, r 76 Sydenham
Charbonneau Jos., laborer, 41 Blake
Charbonneau Jos., laborer, Colborne av above Ontario
Charbonneau Jos., laborer, 44 Mountain
Charbonneau Jos., laborer, 92 Seaton
Charbonneau L. L., bookkeeper, 229 German

JOSEPH JAMES & CO., Metal, Slate and Gravel Roofers, 20 & 22 Vallee Street.

JAMES BAYLIS & SON keep constantly on hand a large Stock of Curtain Materials and Cornices

CHARBONNEAU LOUIS, iron works, saw and planing mills, scroll sawing and wood turning, 10 and 12 St Charles Borromée, h 13 St Charles Borromée
Charbonneau Louis, 13 St Charles Borromée
Charbonneau Louis F., 121 St Alexander
CHARBONNEAU LOUIS H., secretary-treasurer La Société Canadienne-Française de Construction de Montréal, 28 St Gabriel, h 231 German
Charbonneau Michel, blacksmith, 4 Perthius
Charbonneau Michel, carpenter, 575 Albert
Charbonneau Miss A., dressmaker, 126 Visitation
Charbonneau Miss Alixe, dressmaker, 236 St Hypolite
Charbonneau Miss H., dressmaker, 755½ Ontario
Charbonneau Mrs., wid Frs., r 36 St André
Charbonneau Mrs. Cath., wid Magloire, 411 St Joseph
Charbonneau Mrs. Henriette, wid Louis, 229 German
Charbonneau Mrs. Lucie, wid J. Bte., r 445 St Mary
Charbonneau Mrs. M., dressmaker, 755½ Ontario
Charbonneau Mrs. M., wid Félix, 404 Montcalm
Charbonneau Mrs. Olivier, milliner, 67 Campeau
Charbonneau N., carter, 367 Jacques Cartier
Charbonneau Nap., storeman, 216 Barré lane
Charbonneau Noel, bookkeeper, 57 Montmorenci
Charbonneau Olivier, laborer, 425 Panet
Charbonneau Onésime, carter, 247 Beaudry
Charbonneau Ovide, carter, 261 Logan
Charbonneau P., barber, 99 Wolfe
Charbonneau Pierre, bookbinder, 99 St Hypolite
Charbonneau Prosper, laborer, 585 St Lawrence
Charbonneau T., watchmaker, 245 St Joseph
Charbonneau Théodore, moulder, 102 Amherst
Charbonneau Treflé, baker, 417 Panet
Charbonneau Victor, laborer, 138 Barré
Charbonneau Wm., laborer, 101 Durham
Charbonneau X., laborer, r 226 St Charles Borromée
Charbonneau X., shoemaker, 69 St Alphonse
Charelle Gus., restaurant, 76 Jacques Cartier
Chardon Félix, tinsmith, 591 St Joseph
Charest Abbée, laborer, 492 William
CHAREST AGAPIT, groceries, wines, liquors, and provisions, 474 St Dominique
Charest Bénoni, moulder, 43 Lusignan
Charest Calixte, grocer, 258 Seaton, h 262 Seaton
Charest David, laborer, 197 Water
Charest Edouard, laborer, 43 Ontario
Charest Emery, cabinetmaker, 49 St Martin
Charest Isaie, joiner, 292 Beaudry
Charest Joseph, brickmaker, 377 Seaton
Charest Joseph, carter, 395 Montcalm
Charest Louis, mason, 231 Beaudry
Charest Magloire, polisher, 317 Jacques Cartier
Charest Mrs. O., wid Joseph, 378 William
Charest Nap., painter, r 577 Albert
Charest Paul, laborer, 455 Amherst
Charest Pierre, blacksmith, 4 Perthius
Charest Pierre, laborer, 209 Barré lane
Charest Salviny, laborer, r 545 Beaudry
CHAREST SAMUEL, groceries, wines, liquors and provisions, 68 St Antoine, h 97 Cathedral
CHAREST ULRIC, cabinetmaker, and dealer in furniture wholesale and retail, 502 St Joseph
Charest Xavier, laborer, r 165 St Martin
Charet Mrs. Marie, wid Pierre, 71 Berri
Charette Alf., bricklayer, 379 Seaton
Charette Daniel, clerk, 445 St Joseph
Charette Delphis, 445 St Joseph
Charette dit Labonté Jos., carter, 138 Wolfe
Charette Félix, laborer, 396 Panet
Charette François Xavier, 69 St Louis
Charette Jean, blacksmith, 61 Versailles
Charette Jean, carter, 252 Lafontaine
Charette J. Bte., carpenter, 291 Ontario
CHARETTE JOSEPH, hardware, cutlery, paints, oils, &c., 399 St Joseph, h 399½ St Joseph
Charette Louis, laborer, 118 St Martin
Charette Mrs. E., wid T., 394 Jacques Cartier
Charette Mrs. Emilie, wid Hypolite, 75 Durham
Charette Mrs Marie, wid Olivier, 175½ St Urbain
Charette Mrs. Philomène, wid Frs. X., r 124 Barré
Charette Pierre, grocer, 73 Bonaparte, h 237 St Hypolite
Chariot Adrien, carter, 101 Wolfe
Charland Alfred, painter, r 146 St Maurice
Charland Edmond, shoemaker, 199 Montcalm
Charland Jacques, carpenter, r 162 St Martin
Charland J. A., student, 32 St James
Charland J. Bte., tobacconist, 126 Dorchester
Charland J. N., saddler, 155 St Dominique
Charland John, laborer, 131 Seaton
Charland Léon, shoemaker, 374 Wolfe
Charland Magloire, customs officer, 85½ Sanguinet
Charland R., grocer, 551 Mignonne, cor Grothé
Charland Saul, laborer, 21 St François
Charland Simon, storeman, 250 Sanguinet
Charland Urgèle, laborer, 11 Friponne
CHARLEBOIS A. & A. B., groceries brokers and commission merchants, central chambers, 16 St Sacrament and 22 St Eloi
Charlebois Alleyn, clerk, 283 Lafontaine
Charlebois Ant., laborer, 111 Versailles
Charlebois Antoine, of A. & A. B. Charlebois, 145 Bleury
Charlebois Alex. B., of A. & A. B. Charlebois, 145 Bleury
Charlebois Arsène, 17 Condé
Charlebois Arthur, painter, 20 Bruchesi
Charlebois B., carter, Monet lane
Charlebois B., carter, 113 Versailles
Charlebois Chs., painter, 596 Lagauchetière
Charlebois Charles, tanner, 599 Lagauchetière
Charlebois Daniel, tinsmith, 129 Inspector
Charlebois Daniel, tinsmith and plumber, 150 St Bonaventure
CHARLEBOIS H., groceries, wines, liquors, &c., 96 McGill cor William, h 65 Ottawa cor Nazareth
Charlebois Isidore, hotel keeper, 668 St Joseph, h 666½ St Joseph
Charlebois Isidore, saloon, 94 Common, h 95 Common
Charlebois J. B., laborer, Charron
Charlebois J. Bte., joiner, 282 Sydenham
Charlebois Jean, fruit dealer, Bonsecours market, h 304 St Joseph

Geo. James & Co., gravel roofers, &c. All work guaranteed and done at lowest prices.

JAS. BAYLIS & SON—CARPET, OIL CLOTH and CURTAIN WAREH'SE—459 & 461 NOTRE DAME ST

Charlebois Jean Clovis, broker, 16 St Sacrament, h 145 Bleury
Charlebois Joseph, trader, 15 Rolland lane
Charlebois Jos., trader, 17 St Antoine market, h 15 Rolland
Charlebois Léon, 44 Berri
Charlebois Ludger, baggageman G.T R., 33 Versailles
Charlebois Luke, carpenter, 233 St Martin
Charlebois Miss H., seamstress, r 13 St Margaret
Charlebois Moise, carpenter, 8 St Monique
Charlebois Moise, printer, 41 Versailles
Charlebois Mrs., wid B. H., 145 Bleury
Charlebois Mrs. Elmire, wid Ls., r 545 William
Charlebois Romuald, clerk, 596 Lagauchetière
Charlebois Théodore, fruit dealer, 88½ Inspector
CHARLEBOIS WILLIAM ALBERT, shipping agent, 10 Port, h 48 City Councillors
Charles John, 9 Balmoral
Charlton Ed. J., coal and wood merchant, 6 Molson place
Charlton Mrs. Elizabeth, wid John, 220 Bleury
Charlton Ths., clerk, 226 Congregation
Charon —, tailor, 19 St Alexander
Charon Adolphe, shoemaker, r 141 Panet
Charon Mrs. Philippe, crockery, Bonsecours market, h 17 Marie Joseph
Charpentier Cléophas, laborer, r 235 Durham
Charpentier Eugène, advocate, 211½ St Denis
Charpentier François, laborer, Basin n Guy
Charpentier J. Bte., brickmaker, 9 Fullum lane
Charpentier J Bte., 6 fruits, 5 Bonsecours market, h Sanguinet
Charpentier J. Bte., trader, 9 Bonsecours market, h 259 Visitation
Charpentier Jos., 339 Lagauchetière
Charpentier Jos., r 274 St Constant
Charpentier Joseph, carter, 77 Durham
Charpentier Jos., printer, 27 Bonaparte
Charpentier Louis, joiner, r 233 Durham
Charpentier M., laborer, 2½ Wolfe
Charpentier Magloire E., advocate, 303 Notre Dame, h 211½ St Denis
Charpentier Mrs. Marie, wid Isidore, 65 Seaton
Charpentier Mrs. M. L., wid Joseph, 330 Wolfe
Charpentier Pierre, baker, 71 Campeau
Charpentier Trefflé, joiner, r 67 Seaton
Charretier François, bricklayer, 338 Mignonne
Charretier Napoléon, laborer, 29 Fullum
Charrette Hercule, moulder, 62 Fulford
Charrette Louis, moulder, 195½ McCord
Charrette Mrs., wid François, 1 St Elizabeth
Charrette Pierre, grocer, 73 Bonaparte

CHARPENTIER THEO., Metal and Slate roofer, Plumber and Gasfitter. 962 St Catherine, h 9 St Elizabeth

Charrette Trefflé, laborer, r 52 Pichette
CHARRIER LÉON, leather and zinc trunk manufacturer, valises, hand satchels, &c., of French and English styles. Repairs done with care. 76 Versailles
Charrier Pierre, cabinetmaker, r 165 St Martin
Charron Augustin, joiner, 176 Quesnel
Charron Chrys., shoemaker, 309 Lafontaine
Charron Edmond, nailmaker, 544 Albert
Charron Félix, laborer, 7 Brunet
Charron Israël, plasterer, 419 Seigneurs
Charron J. Bte., laborer, 272 Sanguinet
Charron J. Bte., shoemaker, 248 Panet
Charron Jérémie, tanner, 544 Albert
Charron Joseph, laborer, 421 Panet
CHARRON M., manufacturer of trunks and umbrellas, 777 Craig and 174 St Joseph, h 172 St Joseph
Charron Miss Joséphine, 575 St Catharine
Charron Miss Zoé, 340 Wolfe
Charron Mrs. A., wid V., seamstress, 2 Louis Hypolite
Charron Mrs J., crockery store, 2 Marie Joseph
Charron Mrs. Marie, wid Pierre, 244 Amherst
Charron Pat., nailmaker, 544 Albert
Charron Théodule, joiner, 7 Lagauchetière
Charron William, carpenter, 19 Chatham
CHARTERS EDWARD, butcher, stalls 33 and 34 St Anns market, h 21 Lusignan
Chartier Alexis, carter, 35 St Pierre lane
Chartier Charles, bricklayer, 344 Logan
Chartier Chs., carter, 297 Seaton
Chartier dit Robert Frs., laborer, 26 Dufresne
Chartier François, bricklayer, 338 Mignonne
Chartier François, contractor, 306 Ontario
Chartier Jean B., 178 Lagauchetière
Chartier Jos., bricklayer, 342 Logan
Chartier Jos., dealer, 513 St Catherine
Chartier Joseph, founder, 178 Lagauchetière
Chartier Jos., of Bélanger & Chartier, 513 St Catherine
Chartier Mrs. Thérèse, wid J. B., r 134 Seaton
Chartier Utrope, carver, 4 Vitré
Chartram Odilon, carpenter 162 St Dominique
Chartrand —, stonecutter, 253 St Dominique
Chartrand Abel, joiner, 230 St Constant
Chartrand Alp., blacksmith, 481 St Dominique
Chartrand Alp., carpenter, 314 St Mary
Chartrand Alp., joiner, 316 St Mary
Chartrand Amedée, joiner, 265 Mignonne
Chartrand Antoine, laborer, 40 St Vincent
Chartrand C., trader, 52 Fullum
Chartrand Damase, painter, 62 Versailles
Chartrand Endoric, carpenter, 245 Seaton
Chartrand Eusèbe, joiner, 285½ St Dominique
Chartrand Felix, joiner and contractor, 243 Sanguinet
Chartrand Ferd, carpenter and joiner, 275 Amherst
Chartrand François, clock repairer, 62 Fullum
Chartrand Frs., contractor, 326 Ontario
Chartrand Hubert, saloon, 542 St Catherine
Chartrand J. Bte., carter, 366 Amherst
Chartrand J. Bte., clerk, r 98½ Wolfe
Chartrand J. Bte., joiner, 244 Panet
Chartrand Jérémie, shoe manufacturer, 207 Durham, h 471 Wolfe
Chartrand Jos., carter, r 30 Rousseau
Chartrand Joseph, painter, Centre
Chartrand Joseph, butcher, r 165 St Martin
Chartrand Léon, joiner, 263 St Constant
Chartrand Magloire, laborer, r 161 St Martin
Chartrand Michel, plasterer, 318 Amherst
Chartrand Miss Adelaide, 142 St Dominique
Chartrand Moise, grocer, 164 Visitation
Chartrand Moise, stonecutter, 490 St Dominique

Free Burning LACKAWANNA Coal a Specialty

JAMES BAYLIS & SON—COCOA MATTING, MATS and STAIR RODS—459 & 461 NOTRE DAME ST

Chartrand Mrs. F., wid J. B., 283 St Dominique
Chartrand Mrs. Félicité, wid Paul, laundress, r 116 St Elizabeth
Chartrand Mrs. Phenie, wid Joseph, tailoress, 53 Fortification lane
Chartrand Mrs. Philo, fancy goods, 308 Panet
CHARTRAND MRS. RAYMOND, milliner and dressmaker, 171 St Lawrence
Chartrand Nar., joiner and contractor, 243 Sanguinet
Chartrand Narcisse, laborer, 24 Payette
Chartrand Olivier, trader, 411 Visitation
Chartrand P., tobacconist, 267 St Dominique
Chartrand Paul, stonemason, 101 Fortier
Chartrand Pierre, foreman, 16 Panet
Chartrand Pierre, undertaker, 170 St George

CHARTRAND R.,
Contractor for Public Works
and Builder, 171 St Lawrence

Chartrand Raphaël, policeman, 347 Panet
Chartrand Stanislas, carpenter, 443 Amherst
Chartrand Stanislas, joiner, 302 Wolfe
Chartrand Victor, joiner, r 140 Sydenham
Chartrand Xav., laborer, 313 Logan
Chartré Pierre, butcher, 51 St Ann's market, h 76 St Hubert
Chase Brothers & Jenkins, nurserymen, 163 St James
Chase J., P.O. clerk, 269 Aqueduct
Chase Mrs. Jane, wid Joseph, 269 Aqueduct
Chase Mrs. Maria, wid J., 91 Inspector
Chassé Elie, shoemaker, 120 Craig
Chassé François, shoemaker, 215 Ottawa
Chassé J. Bte., carpenter, r 24 St Adolphus
Chassé Mrs. Louise, wid Edouard, 399 Beaudry
Chasseau Moise, joiner, 159 Chatham
Chatel Mrs. Aglaé, wid Louis, 188 Visitation
Chatelain Urbain, finisher, 25½ Amherst
Chatelle Julbert, laborer, 333 Wolfe
Chatelle Noel, shoemaker, 331 Logan
Chatfield Wm. N., shoemaker, 82 Dominion
Chatigny J. Bte., constable, 351½ Amherst
Chatillon Jos., carpenter, 159 Panet
Chaudier Napoléon, laborer, 29 Fullum
CHAUMETTE LOUIS, livery, boarding and sale stables, 110 Notre Dame. *See Adv*
Chaumont Louis, hatter, 427 Ontario
Chaumont Mrs. M. L., wid Thos., 167 St Dominique
CHAUSSE, DUPRE & CO., sawed lumber merchants, 160 St Catherine
Chaussé Ed., of Chaussé, Dupré & Co., 254 Mignonne
Chaussé Francis, horse infirmary, 294 Durham
Chaussé Frs., shoemaker, 2 Eleanor
Chaussé Jos., carpenter, 80 St George
Chaussé Léon, laborer, 265 Ontario
Chaussé Médard, bailiff, 33 St Vincent, h 247 Durham
Chaussé Moïse, carter, 237 Durham
Chaussé Nar., bookkeeper, 67½ Campeau
Chaussé Sulpice, policeman, 287 Sydenham
Chavasse Auguste, engineer, 21 St Alphonse
Chauvin J. Bte., nailer, 23 Etienne
Chauvin Ucher, carter, 33 Dufresne
Chauvien Mrs. M., wid J. B., tailoress, 17 King
Chauvreau Edouard, bricklayer, 387 Durham
Chayer Alexis, carpenter, 304 Montcalm
Chayer Edmond, cooper, r 170½ Montcalm
Chayer François, tanner, 544 Papineau road
Chayer Louis, laborer, 68 Blake
Chayer Mrs. C., wid Benj., 44 Barré
Chayer Narcisse, laborer, 562 St Catherine
Chayer Octave, cooper, r 437 Montcalm
Chayer Pierre, laborer, 159 Sydenham

CHEAPSIDE,
THE GREAT EMPORIUM
FOR THE SALE OF
CHEAP DRY GOODS,
437 and 439 Notre Dame

CHECKERS OFFICE G.T.R., Point St Charles
Checketts Wm., engineer,, 83 Conway
Cheese William E., 364 Mountain
Cheeseman George, laborer, Hibernian
Chénard Philippe, joiner, 159 Durham
Chenel Ed., clerk, 25 Perrault court
CHENETTE CLÉOPHAS, wood dealer, 611 St Joseph and 499 William, h Seigneurs
Chenette Ls., stonecutter, 149 Laugauchetière
Chenevert J. Bte., grain dealer, 26 Robin lane
Chenevert Mrs. C., wid J. Bte., 28 Robin lane
CHENEY GILMAN, superintendent Canadian Express Co., office No. 2, up-stairs, Express buildings, 82 St François Xavier, h 737 Dorchester
Chenier Antoine, carpenter, 375 Sydenham
Chenneville Xavier, shoemaker, 193 Lafontaine
CHEREL GUSTAVE, proprietor Hotel de Bretagne, 411 Craig
Cherrier Adolphe, clerk Court house, 148 Drolet
Cherrier Amedée, clerk, 148 Drolet
CHERRIER COME SERAPHIN, Q.C., advocate, 15 St Vincent, h 316 Lagauchetière
Cherrier G. H., P.O. clerk, 77 Champ de Mars
Cherry Mrs. E., wid J., laundress, 155 St Urbain
Cherry Robert, blacksmith, 87 Dalhousie, h r 105 Dalhousie
Cherry Wm., telegraph operator, 117 Colborne
Chesley John, foreman, 32 Fullum
Chesnut John, storeman, 12 Anderson
CHESSAR W., cabinetmaker and joiner, 127 Mountain, h Côte St Antoine
Chester John, contractor, 83 German

CHESTER WM. E., builder. Boilers, ranges, crucibles, furnaces, tanks, cement and tile floors. Brickwork of every description done on the most reasonable terms. Bakers' ovens a specialty. 389 Lagauchetière

Chevalier Chs., grocer, 245 Montcalm h 247 Montcalm
Chevalier Chs., shoemaker, r 246 Beaudry
Chevalier Cyrille, cooper, 55 St Ignace
Chevalier Cyrille, laborer, r 6 Boyer lane
Chevalier Delphis, laborer, 6 Boyer lane
Chevalier Edouard, trader, 70½ Wolfe

JAS. BAYLIS & SON—CARPET, OIL CLOTH and CURTAIN WAREH'SE—459 & 461 NOTRE DAME ST

Chevalier Eugène, carpenter, 70 Wolfe
Chevalier Eugène, laborer, 439 Panet
Chevalier F. X., grocer, 313 Wolfe
Chevalier Ferdinand, carter, r 66 Beaudry
Chevalier Ferdinand, carter, 196 Beaudry
Chevalier G., contractor, 194 St André
Chevalier Gédéon, joiner, 87 Beaudry
Chevalier Henri, P.O. messenger, 1 St Thérèse
Chevalier J. Bte., shoemaker, 320 Wolfe
Chevalier Jos., clerk, 108 St André
Chevalier Jos., laborer, 14 Boyer lane
Chevalier Joseph, saloon, 421 and 423 St Mary
Chevalier Louis, policeman, 128 Wolfe
Chevalier Mrs Emilie, 1 St Thérèse
Chevalier Odilon, baker, 284 Montcalm
Chevalier Philibert, joiner, 149 Amherst
Chevalier Théophile, carter, 310 St Lawrence
Chévigny Alexis, butcher, 324 Wolfe
CHEVIGNY ALEXIS, City Hall restaurant, 165 St Paul
Chévigny Jos., laborer, r 245½ Jacques Cartier
Chévigny J. O. E., public market, 270 Fullum
Chevrier Emery, laborer, 131 Montcalm
Chevrier Louis, grocer, 254 Lafontaine
CHEVRIER REV. D., Seminary of St Sulpice, 320 Notre Dame
CHEYDLER NORBERT, groceries and provisions, 289 Workman, Town of St Henry
Chicoine Lambert, tobacconist, 180 Sydenham
Chicoine Pierre A., joiner, 301 Panet
Chicoine Tous., joiner, 331 Seigneurs
CHILDS CHARLES, manufacturer of boot and shoe lasts, 3, 9 and 11 Ottawa, and 112 Queen, h 872 Dorchester

CHILDS GEORGE, & CO.,
IMPORTERS AND
WHOLESALE GROCERS,
20 and 22 St François Xavier.

Childs Geo., of G. Childs & Co., 176 Mountain
CHIMNEY SWEEPS, A. Morin and Jos. Raymond, inspectors, City hall, 186 St Paul
China and Japan Tea Co., D. Stroud, proprietor, 342 St Joseph
CHINIQUY REV. CHARLES, Presbyterian, 1430 St Catherine
Chipchase Ed., clerk, 6 St Andrew
Chipchase Nedby, cabinetmaker, 554 Dorchester
Chipchase Wm., cabinetmaker, 148 St Antoine
CHIPMAN F. S., LAFERRIÈRE & CO., general agents for the Province of Quebec of the Metropolitan Life Insurance Co. of New York, 12 Place d'Armes
Chipman Frederick S., of F. S. Chipman, Laferrière & Co, 12 Place d'Armes, h 79 Mansfield
CHIPMAN JAMES B. M., manager for the Dominion, of the Briton Medical and General Life association, and Briton Life association (limited) 12 Place d'Armes, h 79 Mansfield. *See Adv opp*
CHIPMAN WM. W. L., manager Merchants Bank of Canada, 203 St James, h 79 Mansfield
Chiquette Benj., shoemaker, 323 Wolfe
CHISHOLM ALEXANDER, carpenter, cabinetmaker and builder, r 35½ St Antoine, bds at 97 Mansfield
Chisholm Alex., clerk, 1 Dumarais
Chisholm Alex., com traveller, 847 St Catherine
Chisholm Alex. T., of C. R. Chisholm & Bros., resides in Toronto
Chisholm C. J., broker and commission merchant, 5 St Sacrament, bds at 18 Cathcart
CHISHOLM C. R., & BROS., railway and general news agents, publishers and proprietors of the International Railway and Steam Navigation Guide and Chisholm's All Round Route, 162 St James and 179 St Bonaventure
Chisholm Colin R., of C. R. Chisholm & Bros., 28 Cathcart
Chisholm H. J., of C. R. Chisholm & Bros., resides in Portland
Choilette Pierre, laborer, 409 Panet
Choinette Bte., carter, 231 Seaton
Cholette Isidore, laborer, r 308 Montcalm
Cholette Jos. C., bookkeeper, 143 Sanguinet
Cholette Louis, trader, 385 Ontario
CHOQUET AMBROISE, secretary-treasurer La Fabrique, 42 St Sulpice, h Côte des Neiges
Choquet Azarie, notary, 308 St Joseph
Choquet Frs. X., of Jetté, Bêique & Choquet, 308 St Joseph
Choquet J. Bte., hatter, 125 Visitation
Choquette Ed., stonecutter, 250 Amherst
Choquette Henri, clerk, 76 Panet
Choquette Joseph, policeman, 40 Wolfe
Choquette Joseph O., currier, 250 Amherst
Choquette Nap., tobacconist, 264 St Joseph
Choquette William, water policeman, 162 St Martin
Chouinard A., bricklayer, 507 Wolfe
Chouinard Alexis, clerk, 10 Beaudry
Chouinard Joseph, sailor, 260 St Joseph
Chouinard Léon, G.T.R., Grand Trunk
CHOUINARD PHILIPPE, letter carrier, 125 Notre Dame
Chouinard Ubalde, cabinetmaker, 193 Sydenham
Chouinard Victor, carpenter, 160 Seaton
Choules Richard, fireman St Gabriel street station, h 64 St George
Chouman Nicholas, tailor, 22 St Dominique
Chrétien Alphonse, laborer 53 Pichette
Chrétien Jos., tailor, 157 St Dominique
CHRIST CHURCH CATHEDRAL, Most Rev Ashton Oxenden, D.D., Lord Bishop of Montreal and Metropolitan of Canada; very rev. W. B. Bond, LL.D., dean of Montreal; ven. W. T. Leach, D.D., LL.D., archdeacon of Montreal; rev. Maurice S. Baldwin, M.A., senior canon, rector of Montreal; rev. George Forneret, assistant minister; Geo. Freeman, vestry clerk; R. Noble, beadle, St Catherine between Union av and University
CHRIST CHURCH VESTRY, George Freeman, clerk, Union av
Christian Brothers, 520 Lagauchetière
Christian Brothers Commercial academy, Brother Sextus Joseph, principal, 35 St Margaret
CHRISTIAN BROTHERS SCHOOL, rev. brother Armin Victor, provincial visitor; rev. brother Flamien, director, 50 Cotté
CHRISTIAN BROTHERS SCHOOL, brother Alphonse, director, 97 Dorchester cor Seaton
CHRISTIAN BROTHERS SCHOOL, brother Conall, director, 322 Richmond

JOSEPH JAMES & CO., Metal, Slate and Gravel Roofers, 20 & 22 Vallee Street.

BRITON
LIFE ASSOCIATION.

(LIMITED)

CHIEF OFFICES, 429 STRAND, LONDON.

Capital One Million Pounds Sterling.

FIFTY THOUSAND POUNDS FULLY PAID.

£20,000 Stg.

Lodged with the Imperial Government for the security of Policy-Holders generally.

CANADA BRANCH.

HEAD OFFICES,

12 Place D'Armes, Montreal.

FIFTY THOUSAND DOLLARS

DEPOSITED WITH THE DOMINION GOVERNMENT

FOR THE EXCLUSIVE BENEFIT OF CANADIAN ASSURERS.

JAMES B. M. CHIPMAN,

MANAGER FOR THE DOMINION.

N.B.—AGENTS WANTED.

IMAGE EVALUATION
TEST TARGET (MT-3)

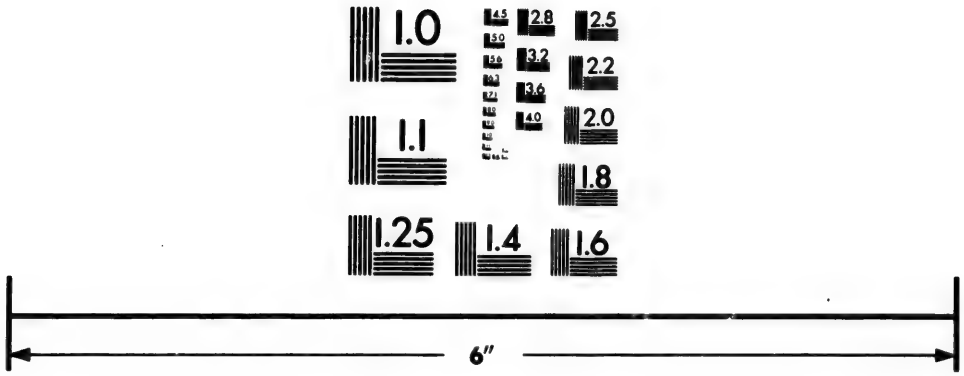

Photographic
Sciences
Corporation

23 WEST MAIN STREET
WEBSTER, N.Y. 14580
(716) 872-4503

1.0
2.8
3.2
3.6
2.5
2.2
2.0
1.8
1.6
1.1
1.0

JAS. BAYLIS & SON—CARPET, OIL CLOTH and CURTAIN WAREH'SE—459 & 461 NOTRE DAME ST

Christian Brothers St Anns school, brother Servilian, principal, 115 Young
CHRISTIAN, GALT & CO., bankers, Montreal and New York, Exchange bank building, 346 Notre Dame
Christian Ths., cabinetmaker, 437 Wellington
Christian Thomas R., of Christian, Galt & Co., resides in Hamilton, Ont
Christie Alex., stonecutter, 233 Richmond
Christie Chas. T., bookkeeper, 60 Scotland
Christie Henry, clerk, 239 Mountain
Christie Henry, laborer, r 59 Voltigeurs
Christie John, assistant office inspector Montreal Telegraph Co., 19 Cathcart
Christie Mrs. M. A., wid P. M., 91 St Constant
Christie Wm., 46 St Constant
Christin Adolphe, joiner, r 389 Mignonne
Christin Adolphe T., dry goods, 166 St Hubert
Christin Alphonse, advocate, 98 St Denis
Christin Aug., carpenter, 11 Houle

CHRISTIN CHARLES A., & CIE., Soda Water, Ginger Ale and Champagne cider manufacturers, 103 Campeau

Christin Chs. A., of Chs. A. Christin & Cie., 111 Campeau
Christin George, soda water manufacturer, 69 Campeau

CHRISTIN JOSEPH, & CO., Soda Water, Ginger Ale and Champagne cider manufacturers and ice dealers, 149 Sanguinet

Christin Joseph, dry goods, 197 St Paul, h 166 St Hubert
Christin Joseph, grocer, 242 Beaudry
Christin Joseph, of Joseph Christin & Co., 98 St Denis
Christin Louis, laborer, r 163 Panet
Christin Mrs. Marguerite, wid Joseph, 155 Sanguinet
Christmas T. H., assistant manager Ætna Life Insurance Co., 13 Mayor
Christon James, carpenter, bds at 32 Farm
Christy David, blacksmith, 149 Magdalen
Christy Robert, laborer, 58 Gain
Christy Robert, moulder, 62 Wolfe
Chrystal A., dealer in coal oil, wood, &c., 260½ Amherst
Chubb Wm., joiner, cor St Patrick and St Andrew
CHURCH C. F., one price clothing store, 120 St Lawrence, h 168 St Hypolite
CHURCH HOME, in connection with the Church of England, Mrs. Mary Gardham, matron, 34 Aylmer
Church James, foreman, 261 St André
Church James, plumber, 9 St Alexander
Church Joseph, jun., joiner, 66 St Hypolite lane
Church Jos., sen., joiner, 63 St Hypolite lane
CHURCH MRS. EUNICE W., wid Edward H., Anglo-American restaurant, 243 McGill and 266 St James
CHURCHMAN'S ASSOCIATION, meets weekly on Friday at 8 p.m., in the Cathedral Chapter house, Union av
CHURCH OF HOSPICE ST JOSEPH, rev Alex. Deschamps, chaplain, 62 Cathedral
CHURCH OF NOTRE DAME, parish church, rev. J. A. Baile, superior; rev. R. V. Rousselot, curé, Notre Dame, facing Place d'Armes
CHURCH OF NOTRE DAME DE LOURDES, St Catherine n St Denis
CHURCH OF NOTRE DAME DE PITIÉ, 256 Notre Dame, facing St Lambert
CHURCH OF SCOTLAND OFFICE, Jas. Croil, agent, 210 St James
CHURCH OF ST JAMES THE APOSTLE, ch of England, rev. canon Ellegood, M.A., incumbent; rev. R. W. Norman, M.A., assistant minister, 1332 St Catherine west, cor Mackay
CHURCH OF ST JOHN THE EVANGELIST, ch of England, free seat, rev. Edmund Wood, M.A., rector; rev. Charles A. Daniel and rev. William Wright, M.D., assistant ministers, 278 St Urbain cor Dorchester
CHURCH OF THE GÉSU, 144 Bleury n Dorchester
CHURCH OF THE MESSIAH, Unitarian, rev. John Cordner, LL.D., minister; rev. John B. Green, junior minister, Beaver Hall hill
CHURCH OF THE NEW JERUSALEM, rev. E. Gould, minister, 25 Hanover cor Dorchester
CUHRCH OF THE RELIGIEUSES HOSPITALIÈRES DE ST JOSEPH, rev. A. Nercam, and rev. P. Marsolais, chaplains, Hôtel Dieu, head of St Famille
Church Pat., laborer, 14 St Bernard
Church Richard, shoemaker, 232 St André
Church Thomas Jas., bookkeeper, 52 Duke
Churchill Walter, tailor, 152 St Antoine
Cicard Pierre O., brass finisher, 42 Fulford
Cinq Mars A., clerk, 294½ St Joseph
Cinq Mars Abraham, butcher, 172 St Martin
Cinq Mars Alfred, bookkeeeper, 215 St Constant
Cinq Mars Alphonse, blacksmith, r 36 Dufresne
Cinq Mars Alphonse, provincial government detective, 172 St Elizabeth
CINQ MARS EPHREM, fancy and staple dry goods, 296 St Joseph, h 294½ St Joseph
Cinq Mars Mrs. Eulalie, wid Noël, 274 German
Cinq Mars Siméon, carpenter, r 128 St Martin
Cintrot Auguste, foreman sculptor, 10 Bleury
CIRCE & DUMOUCHEL, merchant tailors and gents' furnishing goods, 189 St Joseph
Circe Narcisse, of Circe & Dumouchel, 269½ St Bonaventure
CIRCUIT COURT, Montreal circuit, Hubert Papineau & Honey, prothonotary; George Pyke, Charles A. Terroux and Gaspard Dagen, N.P., deputy prothonotary; Court house, 177 Notre Dame
CITIZENS INSURANCE CO., Edward Stark, A.I.A., actuary of Life, Guarantee and Accident department; John Hutchison, manager Fire department; Archibald McGoun, secretary-treasurer, 179 St James. *See Adv inside back cover*
CITY AND DISTRICT SAVINGS BANK, E. J. Barbeau, manager, 176 St James cor St John

GEORGE F. HARTT, WHOLESALE AND RETAIL

JAMES BAYLIS & SON—HARE'S OIL CLOTHS A SPECIALTY—459 & 461 NOTRE DAME ST

CITY AND DISTRICT SAVINGS BANK, branch office, A. Gariépy, agent, 640 St Catherine
CITY AUDITOR'S OFFICE, William Robb, auditor, City hall, 186 St Paul
CITY BANK Sir Francis Hincks, president; J. B. Renny, cashier, 103 St James, facing Place d'Armes *See Adv page* 20
CITY BANK SAVINGS DEPARTMENT, 346 Chaboillez sq
CITY CLERK, Charles Glackmeyer, City hall, 186 St Paul
CITY CLUB, Henry Potter, manager, 171 St James, resides at St Lamberts
CITY CONCERT HALL, Bonsecours market, 166 St Paul opp St Claude
CITY DISTRICT TELEGRAPH CO., messages delivered in all parts of the city, E. A. Baynes, manager, 60 St François Xavier
City Gas Company's lamplighters office, 40 Recollet
CITY HALL, W. H. Hingston, M.D., mayor; Charles Glackmeyer, city clerk; James F. D. Black, city treasurer; F. H. Badger, superintendent of Fire Alarm telegraph; James Darcy, messenger, 186 St Paul
CITY HOTEL, C. Larin, proprietor, 78 and 82 St Joseph
CITY MILLS AND ELEVATOR, Ira Gould & Sons, 87 Mill
CITY MILLS BAKERY, Thomas Scott, proprietor, 29 King
CITY MUTUAL FIRE INSURANCE CO., Alfred Dumouchel, secretary-treasurer, 11 St Lambert
CITY NAIL AND SPIKE WORKS, Pillow, Hersey & Co., proprietors, 94 to 104 Mill
CITY PASSENGER RAILWAY CO., John G. R. Driscoll, secretary; office 20 Place d'Armes hill, stables 26, 28 and 30 Cotté
CITY PASSENGER RAILWAY CO., waiting rooms, John Pogarty, foreman, 67 and 566 Craig
CITY PASSENGER RAILWAY WAITING ROOM, 54 St Lawrence, St J. Bte. village
CITY POLICE, captain F. W. L. Penton, 45 Jacques Cartier sq
CITY RECORDER, J. P. Sexton, 45 Jacques Cartier sq
City School, — Duncan, master; Mrs. Jane O'Brien, caretaker, Favard
CITY SURVEYOR'S OFFICE, P. MacQuisten, city surveyor, City hall, 186 St Paul
CITY TREASURER'S OFFICE, James F. D. Black, city treasurer, City hall, 186 St Paul
Civalier Mrs. Caroline, wid Roch, grocer, 28 St Vincent cor St Thérèse
Clackmeyer George, architect, 82 St Louis
Claggett Charles C., of Brown & Claggett, resides at Dorval
Claggett W. Clayton, clerk, 683 Lagauchetière
Clain Alexander, joiner, r 221 St Martin
Clairmont Joseph, clerk, 88 Workman
Clairmont Mrs. Julie, wid Tous., 371 Amherst
Clairmont Mrs. Marie L., wid Thomas, 167 St Dominique
Clampitt Alfred, clerk, bds at 121 Vitré
Clampitt J. Alfred, prof of music, 499 Sherbrooke
Clancy James, switchman, r 187 Grand Trunk
Clancy John, grocer, 163 Dalhousie
Clancy Miss Margaret A., milliner, 94 Bleury
Clancy Mrs. Julia, wid Daniel, 127 St Constant
Clancy Mrs. Mary, wid M., fruits, &c., 35 Bonsecours market, h 141½ Wolfe
Clancy Mrs. Mary, wid Patrick, 174 St Urbain
Clancy Pat., carter, 100 St Elizabeth
Clancy Pat., laborer, Ropery n Manufacturers
Clancy Ths., laborer, St Patrick n St Andrew
Clanford John, laborer, r 25 Erie
Clapp George, foreman, 386 Seigneurs
Clapperton Robert, clerk, 11 St Alexander
Claprood Simeon, contractor, 37 St Elizabeth
Clare David, laborer, 26 Grand Trunk
Clare Nap., bookkeeper, bds at 295 Craig
Clare Wm., clerk, 60 St Hypolite
CLARE WILLIAM H., of Lymans, Clare & Co., 7 Essex terrace, Wood av
Clarich Charles, laborer, 205 Ottawa
Clark Alex., fitter, 581 Wellington
Clark Alex. C., stock and exchange broker, 85 St François Xavier, h 154 Upper St Urbain
Clark Chs., carpenter G.T.R., 221 Congregation
Clark Chs., manufacturer, 10 Cadieux
Clark D. W., carter, 327 Visitation
Clark Edward, laborer, r 55 Seaton
Clark Fred. A., exchange broker, 154 St James, h 77 Cathcart
Clark George, butcher, Centre
Clark Geo., carter, 145 Ottawa
Clark Geo., laborer, 77 Burgess
Clark John, laborer, 15 McCord
Clark Horace D., 105 Union av
Clark Jas., blacksmith, 9 Burgess
Clark James, mason, 523 Seigneurs
Clark James P., of James P. Clark & Co., resides 76 Queen st, Cheapside, London, Eng.
CLARK JAMES P., & CO., importers and wholesale dealers in dry goods, 162 McGill
Clark John, blacksmith, 62 Chenneville
Clark John, blacksmith, 40 Hermine
Clark John, storeman, 6 Busby lane
Clark John Curtis, clerk, 85 Forfar
Clark Jos., laborer, 20 Bronsdon lane
Clark Jos. P., laborer, 93 Burgess
Clark Michael, grocer, 227 Ottawa
Clark Mrs., wid, 62 Ottawa
Clark Mrs. Jessie, wid John, 35 St Urbain
Clark Mrs. Margaret, wid John, r 8 Little St Antoine
CLARK P., letter carier, 227 Ottawa
Clark Peter, laborer, 153 Amherst
Clark Richard, foreman, 245 Ottawa
CLARK & SANBORN, proprietors American house, 22, 24 and 26 St Joseph and 49 St Henry
CLARK T. H., superintendent Pullman Palace Car Co., office Bonaventure depot, h 241 Bleury
CLARKE T. L., manager Clarke's Nickel Plating Works, 51 St Joseph
Clark West, of Clark & Sanborn. 24 St Joseph
Clarke Alfred, bricklayer, 98 Craig
CLARKE, DOWKER & CO., wine and spirit merchants, 83 St James

COAL MERCHANT, Office, Victoria Square.

JAS. BAYLIS & SON—CARPET, OIL CLOTH & CURTAIN WAREH'SE—459 & 461 NOTRE DAME ST

Clarke E., fruit store, 289 Ontario
Clarke Edwin, 549 St Lawrence
Clarke Francis, customs officer, 614 Lagauchetière
Clarke Geo., carter, 104 and 106 Colborne
Clarke Geo., of G. & W. Clarke, 12 Drummond
Clarke Geo., patternmaker, Island
CLARKE G. & W., booksellers, stationers, fancy goods, &c., 222 and 238 St James
Clarke Henry, boots and shoes, 229 Notre Dame
Clarke Henry, shipper G.T.R., Wellington n Burgess
Clarke Hugh, of Clarke, Dowker & Co., 11 Overdale av
Clarke J. H., clerk, bds at 156 St George
Clarke James, carter, 57½ McCord
Clarke James, grocer, r 28 St Bernard
CLARKE JAMES, patentee of Clarke's twine reel, 230 St Martin
Clarke John, civil engineer, 7 Place d'Armes, h 11 Guilbault
Clarke John, saddler, 126 St Urbain
Clarke John, of Clarke Nelson, & Co., 15 Guilbault
Clarke Jos., gateman, Railway track
Clarke Michael, blacksmith, 81½ Chatham
Clarke Michael, laborer, St Patrick
Clarke Mrs. Bella, 106 Union av
Clarke Mrs. E., wid W., 335 St Antoine

CLARKE, NELSON & Co.,
Manufacturers of
Sewing Machine needles.
N.B. Needles for all machines made to order or sample and promptly executed.
660 Craig

Clarke Patrick, waiter, 40 Chenneville
Clarke R., civil engineer, 280 St Charles Borromée
Clarke Ths., fireman, 445 Wellington
Clarke Ths., gardener, 80 Redpath
Clarke Wm., contractor, 319 St Mary
Clarke Wm., grocer, 57 McCord
Clarke Wm., laborer, r 32 Lagauchetière
Clarke Wm., of G. & W. Clarke, 16 Drummond

CLARK'S Nickel Plating Works,
T. L. Clark, manager; P. H. Shea. supt,
51 & 52 St. Joseph

Clarken And., collector, 33½ Desalaberry
Clary Miss Marguerite, seamstress, 743 Ontario
Claude Moïse, baker, 813 St Catherine
CLAUDE PIERRE, baker, 813 St Catherine
Claude Pierre, hide dealer, 177 and 179 Duke, h Côte des Neiges
Clauzier Jean Noël, locksmith, 269 St Lawrence
Clavel Henry, painter, 414 Wolfe
Clavel Louis A., cotton inspector, 10 St Catherine
Clavel Mrs. Mathilde, wid Médéric, 213 Durham
Clavering Frederick, steward, r 188 Nazareth
Clavette Chs., tinsmith, 285 German
Clavette Olivier, bookbinder, 211 St Constant
CLAXTON T. JAMES, & CO., wholesale dry goods merchants, 39 St. Joseph
Claxton T. James, of T. James Claxton & Co., 198 University
Claxton Wm., tailor, 295 St Antoine
Cleary Dennis, storeman, 142 Ottawa
Cleary George, carpenter, 28 Balmoral
Cleary John, foreman G.T.R., 267 Aqueduct
Cleary Mrs. Mary, wid Ths., trader, St Anns market, north end, h 85 Dalhousie
Cleary Pat., laborer, 101 Grand Trunk
Cleary Pat., trader, St Anns market, h Ottawa
Cleeve H. F., clerk, 141½ St André
Cleff Ernest, artist and decorator, 28 Bleury, h 37 St Urbain
Cleffer James, joiner, 172 Richardson
CLEGHORN & CO., hardware merchants, 206½ St Lawrence
Cleghorn Archibald, of Cleghorn & Co., 222 St George
Cleghorn Henry, broker, 102 Cathedral
Cleghorn James, bookkeeper, 222 St George
Cleghorn James, of Cleghorn & Co., 222 St George
Cleghorn James P., of J. G. Mackenzie & Co., 71 Cadieux
CLELAND BROS., groceries, wines and liquors, 948 St Joseph n Vinet, Town of St Henry

CLELAND JAMES,
Die maker, manufacturer of dies for cutting leather, paper, cloth, rubber, &c.,
637 Craig, h 242 Guy

Cleland Samuel, engineer, 116 Nazareth
Clembail Louis, blacksmith, 161 Vitré
Clément Adolphe, proprietor meat market, 20 Roy
CLÉMENT ADOLPHE E., groceries, wines, liquors and provisions, 100 Drolet, h 19 Roy
Clément Alfred, printer, 285 St Dominique
Clément Ant., brakeman, 223 Aqueduct
Clément Augustin, moulder, 116 Sydenham
CLÉMENT BENJAMIN, 82 St Antoine
Clément Chs., carriagemaker, 180 Aqueduct
Clément Chs., machinist, 73 Jacques Cartier
Clément dit Larivière Isidore, contractor, 113 Panet
Clément Félix, carter, 44 Prince
Clément Félix, laborer, r 39½ Wolfe
Clément Grégoire, fruit store, 369 Craig, h 2 St Denis
Clément Hyacinthe, foreman, 112 Versailles
Clément Hypolite, carter, 25 Mondelet
CLÉMENT ISIDORE, groceries provisions &c., cor St Elizabeth and Rachel, h 143 St Elizabeth, St J. Bte. village
Clément Jos. E., bookkeeper, 167 Sanguinet
Clément Joseph L., billiard table manufacturer, 481 St Denis
Clément Joseph L., cabinetmaker, 164 Drolet
Clément Léon, sculptor, 176 Ann
Clément Louis, carter, 235 St Charles Borromée
Clément Maxime, painter, 257 St Christophe
Clément Mrs., wid Francis, 421 St Mary
Clément Mrs. Thérésine, wid Pierre, 563 Ontario

JOSEPH JAMES & CO., Metal, Slate and Gravel Roofers, 20 & 22 Vallee Street.

For CARPETS, OIL CLOTHS or CURTAINS, visit JAS. BAYLIS & SON, 459 & 461 NOTRE DAME ST

Clément Ol., P. O. clerk, 1096 St Catherine
Clément Pagden, engineer, 541 Wellington
Clément Pierre Généreux, draughtsman, 26 St
Clément Placide, laborer, r 349 Panet
Emery
Clément Toussaint, laborer, r 581 Albert
Clément Wm., soda water manufacturer, 37 St Antoine
Clément Xavier, carter, r 201 Sydenham
Clements Francis, trader, St Ann's market, h 121 College
Clements George, boilermaker, bds at 541 William
Clements James, sexton St Andrew's church, cor Lagauchetière and Beaver Hall hill
Clements Joseph, guardian, 3 Place d'Armes
Clements Mrs. Alice, wid Robert, 17½ Berthelet
Clements Mrs. Mary, wid Geo., 67 Prince
Clementson —, silversmith, bds at 127 St Constant
Clemow Mrs. C., midwife, 210 Chatham
Clendenning John, patternmaker, 40 Ottawa
Clendenning Robert, moulder, 584 St Catherine
Clendinneng James, telegraph operator, 455 St Dominique
Clendinneng John, printer, 18 St Justin
CLENDINNENG MISS, staple and fancy dry goods, 24 St Radegonde, h 121 Mountain
CLENDINNENG WILLIAM, founder and manufacturer of stoves, builders and general castings, iron bedsteads, &c., city sample and sale rooms, Victoria building, cor Victoria sq and Craig, 532 Craig and 586 St Catherine; works 145 to 179 William, h 731 Lagauchetière
Clendinneng Wm., machinist, 121 Mountain
Clerk Alex., 2 Beaver Hall sq
Clerk Daniel, engineer, 26 Manufacturers
Clerk Misses, private bdg hse, 15 Durocher
Clerk Mrs. L. E., wid George E., 78 St Denis
CLERK OF COURT OF QUEEN'S BENCH, APPEAL SIDE, L. W. Marchand, Court house, 177 Notre Dame
CLERK OF THE CROWN, Charles E. Schiller, clerk, Court house, 177 Notre Dame
CLERK OF THE PEACE, Charles E. Schiller, clerk, Court house, 177 Notre Dame
Clerment T., carpenter, 84 St Antoine
Clermont Ant., butcher, stall 15 Bonsecours market, h 272 Fullum
CLERMONT FRS. X., human hair dealer, 613 St Mary, h 314 Craig
Cléroux Elisée, grocer, 178 Dorchester cor Visitation
Cléroux Nicholas, storeman, 28 St Christophe
Cleveland Charles, manager Montreal house, 183 Bleury
Cleveland G. Frederick, law student, bds at 273 Bleury
Clevely John, storeman, 115 Centre
Cliff John, engineer, 65 Aylmer
Clifford Dennis, grocer, 67 Aylmer
Clifford Dennis, laborer, 67 Mayor
Clifford John, contractor, 36 Aylmer
Clifford Mrs. Margaret, wid John, 67 Mayor
Clifford Mrs. Mary, wid James, Grand Trunk
Clifton —, bds at Richelieu hotel, 45 St Vincent
CLINE J. D., B.A., assistant house surgeon Montreal General hospital, 422 Dorchester
Clines Geo. A., wholesale grocer, 175 Peel
Clines Geo. L., 175 Peel
Clink Henry, clerk audit office G.T.R., 760 St Catherine
CLORAN JOSEPH, baker, 191 McCord
Cloran Thomas, laborer, Henry
Close Henry, heater, 168½ Canning
Close James, 18 St Urbain
Closs Mrs. Ann, wid Wm., bds hse, 354 Seigneurs
CLOSTER & CO., ship brokers, commission merchants and warehousemen, 279 and 281 Commissioners
Closter Christopher O., of Closter & Co., 157 Drolet
Clouet François O., carpenter, 13 Rousseau
Clough Joel, machinist G.T.R., 139 Congregation
Clough Mrs., wid John, tailoress, William
Cloughassey Daniel, tailor, r 43 Jurors
Cloutier Alfred, shoemaker, 345 Montcalm
Cloutier Arsène, blacksmith, 567 St Bonaventure
Cloutier Chs., jun., laborer, 127 Water
Cloutier Chs., sen., laborer, 127 Water
Cloutier Frs., carriagemaker, 21 Marie Louise av
Cloutier François, stonecutter, bds at 7 St Claude
Cloutier Hormisdas, hotelkeeper, 307 St Antoine
Cloutier J. B., laborer, n 179 St Paul
Cloutier Jérome, carter, 29 Commissioners
Cloutier Jos., clerk, r 17 Mignonne lane
Cloutier Jos., joiner, 211 St Constant
Cloutier Jules, cabinetmaker, 30 St David lane
CLOUTIER L. E., general groceries, &c., 5 St Catherine, h 7 St Catherine
Cloutier Miss O., dressmaker, 769 Ontario
Cloutier Mrs. Agathe, wid Z., 162 Amherst
CLOUTIER SERAPHIN, groceries, wines and liquors, 29 St Joseph, h 31 St Joseph
Cloutier Théodore, barber, 17½ St Louis
Cloutney Xavier, carpenter, 35 Beaudry
Clow Francis, brewer, bds at 127½ St Constant
Cluin John, city water works, 69 Upper St Elizabeth
Club Canadien de Montréal, D. Pelletier, president; C. Arnoldi, manager; M. G. Lambert, guardian, 14 St Denis
Cluff James P., grain and provisions, 46 St Bonaventure
Cluncy John, laborer, 56 Barré
Clune Michael, laborer, r 137 Montcalm
Clunie Miss Elizabeth, matron Protestant Infants' home, 9 Notre Dame
Cluny John, carter, 41 Aylmer
Coacker Thos., tinsmith, 80 Richmond
Coady David, laborer, Spiers lane
Coady Mrs. Ann, wid Thos., fruit dealer, St Anns market, h r 93 St Maurice
Coady Wm., cooper, 28 Brennan
Coal Samuel, carpenter, 277 Durham
Coallier Antoine P., tailor, 263 Logan
Coallier Charles, police officer, 227½ Amherst
Coallier Etienne, painter, 327 Logan
Coallier F. X., foreman, 93 Parthenais

JOSEPH JAMES & CO., Slate and Metal Roofing done at the lowest prices.

JAS. BAYLIS & SON—CARPET, OIL CLOTH and CURTAIN WAREH'SE—459 & 461 NOTRE DAME ST

Coallier Hubert, joiner, 325 Mignonne
Coallier Jean B., customs officer, 103 Notre Dame
Coalman John, butcher, 109 Colborne
COATES C. W., manager Montreal book store, 208 St James, h 279 St Charles Borromée
Coates Matthew, laborer, 51 Manufacturers
Coates Mrs. Martha, wid Wm., 46 Dorchester
Cochenthaler E., tobacconist, 122 St James, h 9 St Charles Borromée
COCHENTHALER JOHN, jeweller, 9 St Charls Borromée
Cochenthaler Jos., of Wilson & Co., 9 St Charles Borromée
COCHRANE GEORGE A., produce and commission merchant, 16 and 18 William, h 69 McGill College av
Cochrane Henry, gasfitter, bds at 30 St Urbain
COCHRANE HON. MATTHEW H., senator, of Smith, Cochrane & Co., 694 Dorchester
Cochrane James M., of Anthony McKeand & Co., bds at 182 Mountain
COCHRANE M. P., commercial traveller, 182 Mountain
Cochrane Mrs. Abigail, wid James, 1154 St Catherine
Cochrane Mrs. Ann, wid John, 88 Lagauchetière
Cochrane Mrs. Elizabeth, wid R., 103 St Charles Borromée
Cochrane Robert, bookkeeper, 351 Dorchester
Cochrane Samuel, clerk, 69 Nazareth
Cochrane Wm., laborer, 86 Lagauchetière
Cochu André, carpenter, 52 Wolfe
Cochue Frs. X., secretary-treasurer Société de Construction du Coteau St Louis, 256 Notre Dame, bds at 80 St Lawrence
Cockburn Francis, brassfinisher, 400 St Dominique
Cockburn Fred., traveler, bds at 32 Latour
Cockburn John, shoemaker, 119 Wellington
Cockburn Miss J. A., music teacher, 67 Jurors
Cockburn Robert, bookkeeper, 96 St Hubert
Cockburn William, machinist, 67 Jurors
Cockburn Wm., machinist, 138 Forfar
Cockburn Wm. James, foreman, 58 Duke
Cocker Thomas, tinsmith, 75 Grand Trunk
Cocker Ths., tinsmith, 80 Richmond
Cockfield Moses, fitter G.T.R., 27 Congregation
Codd Geo., clerk general passenger agent's office G.T.R., 57 St Hypolite
Coddington Wm. H., hatter, 87 St Charles Borromée
Coderre J. Bte., baker, 96 Inspector
Coderre J. Emery, notary, 347½ Ontario
CODERRE J. EMERY, M.D., physician and surgeon, professor University of Victoria college, 392 Lagauchetière, h 394 Lagauchetière. *See Adv p* 10
Coderre Joseph, laborer, Mathew
Codey John, jun., laborer, 27 Eleanor
Codey John, sen., laborer, 27 Eleanor
Cody Pat., painter, 203 College
Coff Matthew, 195 Lafontaine
Coffey Michael, laborer, Quebec gate barracks, 2 St Paul
Coffey Michael, laborer, r 257 St Martin
Coffey Mrs. C., wid Ths., 91 Queen
Coffey Mrs. Mary, wid Dr. Richard, 149 Bleury
Coffey Thomas, butcher, 91 Queen
Coffey Wm., conductor, r 71 Papineau road
Coffin Charles, beer bottler, bds at 798 Craig
Cogan Mrs. Maria, wid James, 36 Lagauchetière
Cogan Richard, hotelkeeper, cor Seigneurs and St Patrick
COGHLAN & BAKER, accountants, &c., 5 Merchants Exchange, 11 St Sacrament
Coghlan Dennis, grocer, 37 St Patrick
Coghlan Dennis, grocer, 373 Wellington cor St Columban
COGHLAN H. G., & CO., wholesale grocers, 243 Commissioners
Coghlan H. G., of H. G. Coghlan & Co., 198 Drolet
Coghlan James, of Coghlan & Baker 10½ Notre Dame
Coghlan John, laborer, r 26 St George
Coghlan John, laborer, 535 Wellington
Coghlan Thomas, merchant, 190 Drolet
COGHLIN BERNARD J., importer of steel, iron and general hardware, 26 St Sulpice, h 1393 St Catherine
Coghlin John, trader, 37 Jurors
Cognac André, carpenter, 134 St Martin
Cohen Abraham E., of Cohen & Lopez, 207 Bleury
Cohen A. M., of Mayer & Cohen, 295 Notre Dame
COHEN ARTHUR M., stock broker, office 5 St Sacrament, bds at St James club, cor University and Dorchester
Cohen Gustave, butcher, 569 St Lawrence
COHEN & LOPEZ, tobacconists, 231 St James
Cohen Moses, 207 Bleury
Cohen Solomon, cigarmaker, 151½ St Charles Borromée
Cohen Ths., shoemaker, 51 Colborne
Cohin A., tailor, 158 Colborne
Cohn Adolphe, painter, 27 Amherst
Cohn Léon Louis, metallographer, 15 Gosford, h 27 Amherst
Cohol Henry, laborer, r 368 Richmond
COINDET MARIUS, ice merchant, office Town of St Henry, n the St Joseph tollgate, h 97 John, Town of St Henry
Colas Jules, moulder, 488 Dorchester
Colburns Wm., brassfinisher, bds at 43 St Dominique
Colcomb Thomas, clerk, 114 Chatham
Cole A. D., millwright, 167½ Chatham
Cohen A. Ed., of Cohen & Lopez, 207 Bleury
Cole E. H., dry goods merchant, 12 Patricia terrace 86 Railway track
COLE FREDERICK, general agent Commercial Union Assurance Co. for Eastern Canada, Union buildings, 43 St François Xavier, h 1150 St Catherine. *See Adv facing Com. Union*
Cole Frederick R., clerk, 200½ St George
Cole Jas., laborer, 33 Wellington
Cole Jas. R., watchmaker, 15 Mount St Mary av
Cole Miss Fanny, dressmaker, 42 St Alexander
Cole Mrs. Margaret, wid Chs., 403 St Mary
Cole Mrs. Martha, wid Ed., 21 St Germain
Cole William, marine stores, 66 McGill, h 5 Montcalm

GEO. F. HARTT, Agent for the Delaware and Hudson Canal Co's

JAMES BAYLIS & SON keep on hand the best makes in BRUSSELS and TAPESTRY CARPETS

Cole Wm., milkman, 10 Fullum
Cole William, springmaker, 14 Farm
Coleman James J., guardian reservoir, 103 McTavish
Coleman John, butcher, 287 St Dominique
Coleman John, laborer, 32 Eleanor
Coleman Michael, beer driver, 287 St Dominique
Coleman Miss Martha T., 85 Papineau road
Coleman Pat., laborer, 65 Dorchester
Coleman William, laborer, 94 Shannon
Colfer Ed., cooper, 162 Richardson
Colford Mrs. Ellen, wid George, 5 Durham
Colin Simon, shoemaker, 94 Sydenham
Colin Tancrède, shoemaker, r 92½ Sydenham
Coll James, gardener, r 66 St Urbain
Collard Antoine, stonecutter, 196 Wolfe
Collard Edouard, laborer, r 6 Beaudry
Collard Jos., mason, r 58 Panet
Collard Jos., stonecutter, r 170 Montcalm
Collard Louis H., advocate, deputy prothonotary Superior court, and commissioner for receiving affidavits in the Province of Quebec, 83 Sanguinet
COLLECTOR OF CANAL TOLLS, John O'Neill, Canal basin
COLLEGE DE MONTRÉAL, rev. Jules de Lavigne, director, 1181 Sherbrooke
COLLEGIATE SCHOOL, Charles Nichols, L.R.C.P., principal, 21 Victoria. *See Adv*
Collerette Ferdinand, grocer, 303 Mignonne, h 361 Mignonne
Collerette Henry, laborer, 127 Dorchester
Collerette Hilaire, mason, 362 Wolfe
Collerette Pierre Nar., contractor, 238 St Constant
Collet Edouard, finisher, 2 St Paul
Collet Napoléon, shoemaker, 88 Amherst
Collette Edouard, tailor, bds at 183 Commissioners
Collette Gédéon, brickmaker, 277 Fullum
Collette Joseph, painter, 34 Latour
Collette Louis, carter, Ropery
Collette Moïse, shoemaker, r 6 Friponne
Collette Moïse, shoemaker, 18 Friponne
Collette Napoléon, bookbinder, 173 Lagauchetière
Collette Pierre, shoemaker, 13 Jacques Cartier
Collette Robert, storeman, r 120 Shannon
Colley Joseph, painter, 248 Lagauchetière
Collier Wm., bricklayer, r 66 Hermine
Colligan Mrs. Ann, wid James, r 129 Murray
Collin Adolphe, butcher, stall 64 Bonsecours market, h Longueuil
Collin Alphonse, moulder, 100 Barré
Collin Evariste, 200 Visitation
Collin Frs., painter, 249 St Christophe
Collin Joseph, grocer, 418 Seigneurs
Collin Joseph, shoemaker, 31 St Emery
Collin Miss Emilie, dressmaker, 49 Sanguinet
Collin Mrs. Lucie, wid Frs. X., 152 Dufresne
Collin Mrs. Sophie, wid Romain, r 11 St Emery
COLLIN NAPOLEON, groceries, wines, liquors and provisions, 484½ and 486 St Mary
Collin Pierre, currier, 201 Seaton
Collin Wilfrid, carter, 188 Beaudry
Collin Xavier, laborer, 11 Joachim lane
Collins Alfred, poultry, cellar 7 Bonsecours market, h 163 Wolfe
Collins C. J., clerk, 534 St Dominique
Collins Chs. E., brass and composition moulder, 40 St George

COLLINS & CO., Manufacturers and importers of BAGS. Second hand BAGS and Bags for sale, 400 St Paul, cor Custom house sq

Collins Daniel, grocer, 76 Lagauchetière, h 74 Lagauchetière
COLLINS DOMINATEUR, scale manufacturer, factory 23 St Thérèse, h 502 St Catherine
Collins Henry C., storeman, 71 St Hypolite
Collins Hugh, dry goods, 515 St Mary
Collins J., P.O. stamper, 669 Mignonne
Collins John, coal oil dealer, 669 Mignonne
Collins John, laborer, r 123 Murray
Collins John, laborer, 131 Richardson
Collins John, traveller, 84 Amherst
Collins Joshua, of Collins & Co., 24 Mance
Collins Martin, carter, 174 Ottawa
Collins Mrs., wid David, 537 Wellington
Collins Mrs. J., wid Patrick, r 169 Dalhousie
Collins Mrs. Jenny L., music teacher, 29 St George
Collins Ths., carpenter, 33 Richardson
Collins Ths. C., clerk, 215 St Antoine
Collins Ths. R., fruit dealer, 697 Craig and 177 St Peter, h 699 Craig cor Hermine
Collins Wm., laborer, 85 Inspector
Collins William, stable master G.T.R., h Point St Charles
Collis Patrick, laborer, 12 Marianna
Collison Wm., blacksmith, St Albert
Collus John, laborer, 84 Colborne
Colman J., laborer, r 232 St Charles Borromée
Colombe David, stonecutter, 429 Wellington
Colombe Paul, carpenter, 308 Beaudry

COLONIAL BUILDING AND INVESTMENT ASSOCIATION, land and buildings bought and sold. Money received and paid out for investment and building purposes. William Rodden, president; P. S. Ross, recording secretary; A. & W. Robertson, attorneys. Office No. 21 St Bonaventure, near Victoria square; W. L. Maltby, secretary.

COLONIAL CHURCH AND SCHOOL SOCIETY'S MODEL SCHOOL, Miss Ellen M. Thornber, principal, Stanley n Sherbrooke
COLONIAL LIFE ASSURANCE CO., (see Standard Life Assurance Co.) 151 St James
Colquhoun Alex., clerk, 39 Visitation
Colquhoun Chs., laborer, 9 Dominion
Colquhoun Henry, laborer, 134 Railway track
Colquhoun Miss Elizabeth, 39 Visitation
Colquhoun Mrs. Jane, wid Walter, 441 St Dominique
Colquhoun Robert, laborer, 35 St Louis
Colson Chs. E., of Alex. Urquhart & Co., 56 Crescent
Colson Mrs. Ann, wid Charles, 72 Young
Colter John, storeman, 121 Nazareth

Celebrated LACKAWANNA Coal by the Ton or Cargo, Victoria Square.

JAS. BAYLIS & SON—CARPET, OIL CLOTH and CURTAIN WAREH'SE—459 & 461 NOTRE DAME ST

Columbus E., plumber, 57 Voltigeurs
Combe Alexander, stonecutter, 38 St Lambert
Comberworth Charles, fireman, Henry
Comer Hugh, blacksmith, 42 Centre
Comly Alex., cigarmaker, bds at 1 St Dominique
COMMERCIAL CHAMBERS, 96 St François Xavier
COMMERCIAL COLLEGE, The Bryant & Stratton Montreal, Tasker & Davis, principals, 5 Place d'Armes
COMMERCIAL HOTEL, Amable Dupuis, proprietor, 9 Bonsecours
COMMERCIAL MUTUAL BUILDING SOCIETY, Wm. Turner, secretary-treasurer, 5 Union buildings, 43 St François Xavier
COMMERCIAL UNION ASSURANCE CO., Fred. Cole, general agent for Eastern Canada, 1 Union buildings, 43 St François Xavier. *See Adv opp*
Commet Joseph, organmaker, Railway track n Aqueduct
COMMISSARIAT STORES, 1 to 15 Commissioners and 2 Barrack
COMMISSIONERS ROOMS, City hall, 186 St Paul
COMMISSIONER OF DOMINION POLICE, C. J. Coursol, Court house, 177 Notre Dame
Commissioners St Patrick R. C. school, William McKay, principal; Vincent Desnoyers, guardian, cor Centre and Montmorenci
Common John, brassfinisher, 50 St Alexander
Common Wm. J., bookkeeper, 50 St Alexander
Compagnie de Papier Genin, A. Dubord, president; Louis Larivée, treasurer, 8 St Lambert
COMPAGNIE DE PRÊT ET CRÉDIT FONCIERS, D. E. Papineau, president; G. N. Fauteux, cashier, 8 St Lambert
Compain Adolphe S., of Compain & Son, 443 Notre Dame
Compain Sebastien, of Compain & Son, 443 Notre Dame
COMPAIN & SON, proprietors Compain's café and lunch rooms, 443 Notre Dame
COMPAIN'S CAFÉ AND LUNCH ROOMS, Compain & Son, proprietors, 443 Notre Dame
COMPAGNIE DES MOULINS A COTON d'HUDON, Hochelaga
Compson H. A., clerk superintendent's office G.T.R., 8 Prince Arthur terrace, Point St Charles
COMTE ANTOINE, wholesale and retail tobacconist, 11 Jacques Cartier sq, h 102 St George
Comte Clément, bricklayer, 15 St Philip
Comte Damase, agent, 178 St Urbain
COMTE I. H. D., general agent and commission merchant, 178 St Urbain
Comte Jean Louis, contractor, 797 St Catherine
Comte Jos., clerk, 100 St George
Comte Louis, stonecutter, 572 Mignonne
Comte Louis J. A., 190 St Urbain
Comte Mrs. Julie, wid Joseph, 293 St Dominique
Comte Mrs. Lucie, wid Louis, 176 St Urbain
Comtois Miss Angélique, laundress, 33 St Urbain
CONALL BROTHER, director Christian Brothers school, 188 Richmond
Condon Jos., trader, 203 St Martin
Condon Pat., milkman, 39 Gain
Condrick Michael, gardener, 68 Lagauchetière
Condron Mrs. Catherine, wid, 158 Duke
CONFEDERATION LIFE ASSOCIATION OF CANADA, MacKay & Johnston, managers for Province of Quebec, 163 St James
Confrey John, clerk, 30 St Bernard
CONGREGATION DE NOTRE DAME, mère St Victor, superioress, 256 Notre Dame and 40 St Jean Baptiste
Congregational Nuns school, rev. sister Visitation, superioress, 35 Visitation
Congregational Nuns school, sister St Mechtilde, superioress, 131 St Mary
Conlan James, laborer, 427 Montcalm
Conlan Mrs. Catherine, wid James, fruit dealer, St Ann's market, north end, h St Bonaventure
CONLON BERNARD, letter carrier, r 207 St Martin
Connaghan James, laborer, 458 Seigneurs
Connaughton Bernard, saloon, 11 Victoria sq
Connaughton James, builder, 10 St Edward
Connaughton Thomas, laborer, r 64 Young

CONNECTICUT MUTUAL LIFE Insurance Co. of Hartford, Conn., assets, $43,000,000; Robert Wood, general agent, 91 St François Xavier

Connell Maurice, gardener, 379 William
Connell Robt. H., clerk, 28 St Philip
Connelly Arthur, engineer, 196 Durham
Connelly James, carter, 238 William
Connelly James, laborer, r 315 St Joseph
Connelly John, laborer, 94 Amherst
Connelly John, saloon, 113 Jacques Cartier
Connelly Mrs. Harriet, wid R., 18 Dorchester
Connelly Mrs. Mary, wid Pat., 538 Dorchester
Connelly Patrick, laborer, 64 Chaboillez
Connelly Robert, com traveller, 20 Dorchester
Connelly Wm. John, fruit dealer, 16 St Antoine market, h 20 Desrivières
Conner Daniel S., traveller, 167 St Denis
Conners John, laborer, r 7 Hermine
Conners John, laborer, bds at 587 Lagauchetière
Conners M., grocer, 141 College
CONNILLEAU REV. CHARLES, Church of the Gesu, 142 Bleury
Connis Robt., laborer, 139 College
Connolly James, dry goods and clothing, 80 St Paul
Connolly James, printer, 138 Nazareth
CONNOLLY JOHN, lumber and firewood merchant, 184 Murray, bds at 12 St Henry
Connolly John, saloon, 234 Lagauchetière
Connolly Michael, boilermaker, 42 Ottawa
Connolly Mrs. Eliz., wid John, r 22 Cathedral
Connolly Pat., plumber, 4 Visitation
CONNOLLY THOMAS, cabinetmaker, 152 St Lawrence, h 54 St Lawrence
Connolly Wm., hatter, 494 St Bonaventure
Connolly Wm., trader, 20 Desrivières
Connor Henry, fruits and confectionery, 68 St Bonaventure
Connor John, grocer, cor St Andrew and Manufacturers
Connors James, laborer, 29 Jacques Cartier
Connors John, foreman, Ropery

JOSEPH JAMES & CO., Metal, Slate and Gravel Roofers, 20 & 22 Vallee Street.

JAMES BAYLIS & SON keep constantly on hand a large stock of Curtain Materials and Cornices

Connors Philip, laborer, 539½ St Bonaventure
Conrick John T., clerk, 28½ St Philip
Conroy Ed., laborer, 20 Cathedral
Conroy Henry, miller, 101 Forfar
Conroy Jas., watchman, St Patrick n St Andrew
Conroy John, laborer, 134 Nazareth
Conroy John C., grocer, 66 Ottawa
Conroy Joseph, grocer, 27 St Martin cor William
Conroy Michael, trader, 165 Dalhousie
Conroy Mrs. Catherine, wid John, grocer, Centre n Henry
CONROY THOMAS, stoves to rent cheap; 167 Dalhousie, h 165 Dalhousie. *See Adv end of book*
Conroy Thomas, laborer, 15 Dumarais
Conroy Wm., plasterer, 287 Amherst
Constable Joseph P., asst. secretary Canada Agricultural Insurance Co., 180 St James, h 180 St Antoine
Considine John, laborer, 27 St Germain
Considine Martin, grocer, 247 Ottawa
Consigny Jos., tinsmith, 14 Busby lane
Constant Adolphe, tinsmith, 201 Lagauchetière
Constant Dosithée, plasterer, 358 Wolfe
Constant Henri, butcher, 230 Craig
Constant Henri, butcher, r 403½ Lagauchetière
Constant Louis, milliner, 122 St Lawrence
CONSTANTIN A. THEODORE, fancy dry goods, 1314 St Catherine cor University, h 296 St Urbain
Constantine Gabriel, pressman, 476 St Bonaventure
Constantineau Alfred, trunkmaker, 597 Craig
Constantineau Firmin, laborer, 86 Barré
Constantineau François, baker, 245 St Hypolite
CONSTANTINEAU GÉDÉON, tinsmith, roofer and plumber, hardware and coal oil merchant, 130 St Joseph, h 421 St Joseph
Constantineau Hormisdas, trunkmaker, 29 St Hypolite lane
Constantineau Jérémie, 31 St Hypolite lane
Constantineau Jos., laborer, r 278 Visitation
Constantineau Joseph, trader, 10 St Antoine market, h 221 St Martin
Constantineau Mrs., wid Jos., 104 Mullin
Constantineau Mrs. Flora, wid Maxime, 28 Visitation
CONSUL FOR ITALY, Angelo M. F. Gianelli, 12 Place d'Armes
CONSULATE GENERAL OF THE UNITED STATES OF AMERICA, W. A. Dart, consul general; Orlando P. Bloss, vice-consul, 145 St James
CONSULATE OF ARGENTINE REPUBLIC, George B. Day, consul, 13 Hospital
CONSULATE OF AUSTRIA AND HUNGARY, E. Schultze, consul, 291 Notre Dame
CONSULATE OF BELGIUM, Jesse Joseph, consul, 873 Sherbrooke
CONSULATE OF CHILI, George B. Day, consul-general, 13 Hospital
CONSULATE OF DENMARK, AND VICE CONSULATE OF SWEDEN AND NORWAY, J. F. Wulff, consul, 370 St Paul
CONSULATE OF FRANCE, Charles Ovide Perrault, consul, 13 Place d'Armes
CONSULATE OF GERMAN EMPIRE, W. C. Munderloh, consul, 61 St Sulpice
CONSULATE OF PERU, George B. Day consul, office 13 Hospital
CONSULATE OF PORTUGAL, Charles S. Watson, vice-consul, 387 St Paul
CONSULATE OF SPAIN, Jean Lukin Leprohon, vice-consul; office hours 1 to 3 p.m., 237 St Antoine
CONSULATE OF SWEDEN AND NORWAY, J. F. Wulff, vice-consul, 370 St Paul
CONSULATE OF SWITZERLAND, Napoléon Aubin, consul for Canada, 404 St Paul
CONSULATE REPUBLICA ORIENTAL DEL URAGUAY, F.W. Henshaw, consul, 6 Hospital
Contant Adolphe, butcher, 21 St Lawrence market and 21½ St George Hypolite, St J. Bte. village
Contant Alp. O., butcher, 2 St James market, h 344½ Amherst
Contant Amédée, foreman, 198 Amherst
Contant Chs., deputy high constable, 406 St Mary
Contant Chs., merchant, 424 Mignonne
CONTANT CYRILLE, contractor, 255 German
Contant Dom., butcher, stall 37 Bonsecours market, h 71 Panet
CONTANT EDWARD, boots and shoes, 549 St Catherine
Contant Eloi, printer, 241 Lagauchetière
Contant François, wood merchant, in summer on long wharf opp Quebec Gate barracks, yard 89 Craig, h 257 Craig
Contant George Alp., butcher, 462 Ontario, h 344½ Amherst
Contant Henri, butcher, stall A Papineau market, h 271 Panet
Contant Jos., of Picault & Co., 343 Jacques Cartier
Contant Jos., shoemaker, 118 Panet
Contant Jos., trader, St Ann's market, h 203 St Martin
Contant Ludger, butcher, 232 & 234 Mignonne
Contant Miss Emma, 331 Amherst
Contant Mrs. Cécile, wid N., 201 Lagauchetière
Contant Napoléon, painter, 476 Wolfe
Contant Pierre, of A. Dubord & Co., 752 St Catherine
Contant Ulric, foreman, 243 Panet
Contant Zotique, tailor, 198 Sanguinet
Content Adolphe, clerk, 207½ St Dominique
Content C., clerk, 424 Mignonne
Content Médéric, notary, 12 St James, h 227 Amherst
Content Xavier, baker, 179 Beaudry
Contois André, joiner, 66 Quesnel
Contois Cornelier, shoemaker, 118 Durham
Contois Frs., laborer, 11 Contant
Contois Frs., shoemaker, bds at 64 St Gabriel
Contois Frs., tinsmith, r 13 St Felix
Contois Geo., laborer, 421 Durham
Contois Janv., soapmaker, 330 Jacques Cartier
Contois J. Bte., laborer, 584 Mignonne
Contois Mrs. Anasthasine, wid Olivier, bdg hse, 144 St Denis
Contractor's office for Lachine Canal locks No. 1 and 2, 61 Common

JOSEPH JAMES & CO., manufacturers of Roofing Felt.

JAS. BAYLIS & SON—CARPET, OIL CLOTH and CURTAIN WAREH'SE—459 & 461 NOTRE DAME ST

CONVENT MOUNT ST MARY, Congregation of Notre Dame, sister St Thomas, directress, 326 Guy
CONVENT OF THE GOOD SHEPHERD, sister Marie de St Alphonse Rodriquez, superioress, 500 Sherbrooke
Convent of the Guardian Angels, 485, 487 and 489 Wellington
CONVENT OF THE HOLY NAME OF MARY, conducted by the Nuns of the Holy Names of Jesus and Mary, mother Stanislaus, general superioress, mother Scholastica, local superioress, Hochelaga
CONVENT OF THE MISERICORDE, sister St Rose de Lima, superioress, Dorchester n Campeau
CONVENT OF THE LADIES OF ST ANNE, ——, superioress, Lachine
CONVENT OF THE SACRED HEART, Madame Cornelis, superioress, 1164 and 1166 St Catherine
Converse Augustus, of the Canada Cordage factory and plaster mills, 327 St Patrick
Converse John, of Canada cordage factory and plaster mills, resides at Lachine
CONVERSE JOHN A., Canada cordage factory and plaster mills, St Gabriel locks, Canal, h 768 Sherbrooke
Convery John, customs officer, 24 Desrivières
Convery Mrs. M., sick nurse, 24 Desrivières
Conway James, bricklayer, 486 Beaudry
Conway James, laborer, 15 Dumarais
Conway James, mason, 32 St Hypolite
Conway James, train despatcher G.T.R., bds at 69 Sanguinet
Conway Joseph, laborer, Basin n Guy
Conway Michael, superintendent Lachine canal enlargement, 5 Youville, h 327 St Antoine
Conway Mrs. Alice, wid Ths., grocery, 356 Lagauchetière cor Sanguinet
Conway Mrs. Mary, wid Richard, Clyde house saloon, 8 Callières
Conway Pat., waiter, 21 Chenneville
Conway Thos., butcher, 169 Richardson
Conway Ths., clerk, 78 Panet
Coo Chs. C., machinist, 158 Vitré

COO G. T., & CO.
Manufacturers of Coo's first prize Three Roller Mangle, Garden, Balcony and Lawn seats and Chairs, Hotel and Lecture room seats, Church and School Furniture, &c. Estimates furnished for every description of Building Iron work, 401 and 403 Beaudry n Ontario street

Coo G. T., of G. T. Coo & Co., bds at 488 Beaudry
Coo George, blacksmith and machinist, r 140 Beaudry, h 483 Beaudry
Coogan Owen, stonecutter, 146 Dalhousie
COOGAN RICHARD, hotelkeeper, 198 St Patrick, h 196 St Patrick
Cook Chs. E., machinist, 22 St David's place
Cook David, carpenter G.T.R., 147 Magdalen
Cook Edmund B., clerk, 93 Inspector
Cook George A., plasterer, 157½ St Charles Borromée
Cook James, cooper, 181 St Urbain
Cook Jos., bookkeeper, 102 Cadieux
Cook Mrs. Helen, wid James, bdg hse, 144 Dalhousie
Cook Richard, conductor G.T.R., 163 Chatham
COOK THOMAS, whitewasher, 99 Vitré
Cook William John, plasterer, 11 Concord

COOK'S FRIEND,
the leading BAKING POWDER in the DOMINION,
retailed by all grocers,
manufactured only by
W. D. McLAREN,
55 College.
See Adv opp W. D. McLaren

Cooke Geo. S., carter, 221 Canning
Cooke M. W., Bank of Montreal, 20 Victoria
Cooke Wm., carter, 482 Dorchester
Cookson S., of Kirkpatrick & Cookson, 180 Mountain
Coolahan Dennis, bar tender, 9 Chatham
Cooley Michel, laborer, r 48 Jurors
Coonan Patrick, finisher G.T.R., 9 Farm
Coonan William, finisher G.T.R., 9 Farm
Coones H. F., commission merchant, 42 Fort
Cooney Chs., tinsmith, 100 Chenneville
Cooney James, laborer, 55 Centre
Cooney John, laborer, 117½ Colborne
Cooney Michael, laborer, 11 Eleanor
Cooney Patrick, fireman, 126 Nazareth
Cooper Alexander, laborer G T.R., Charron
Cooper Alfred, laborer, 10 Seaton
Cooper Arthur, of Cooper, Birks & Co., 21 Aylmer
COOPER, BIRKS & CO., manufacturers of ginger ale, soda water, &c., 21 Aylmer

COOPER, FAIRMAN & CO.,
IRON, STEEL, AND
HEAVY HARDWARE MERCHANTS,
42 and 44 Foundling

Cooper Fred., machinist, 128 Nazareth
Cooper Geo., grain merchant, 11 Overdale av
Cooper J. J., clerk, bds at Richelieu hotel, 45 St Vincent
Cooper James, of Cooper, Fairman & Co., 63 Osborne
Cooper John, fishmonger, stands 6 and 8 Bonsecours Fish market, h 371 Dorchester
Cooper Mrs. Bruce, midwife, 4 Anderson
COOPER MRS. JAMES, florist; flowers, wreaths, and plants for dinner table decorations, floral nurseries, 126 St Denis. *See Adv page 7*
Cooper Mrs. Jane, bdg hse, 128 St Elizabeth
Cooper Mrs. M., cook, 21 Aylmer
Cooper Mrs. Phœbe, wid James, 126 St Denis
Cooper Peter H., machinist, 128 St Christophe
Cooper Robert, 1696 St Catherine
Cooper Robert, clerk, 263 Aqueduct
Cooper Robert, storeman, 152 Vitré

Free Burning LACKAWANNA Coal a Specialty.

GET AN ESTIMATE FROM THE

Lovell Printing and Publishing Co.,

Account Book and General Book Binders,

23 and 25 St. Nicholas Street,

MONTREAL,

FOR YOUR

ACCOUNT BOOKS and JOB PRINTING.

This Company have the very best facilities for turning out work in a superior manner and with despatch.

They solicit a trial order.

JOHN LOVELL,
Managing Director.

MONTREAL, JUNE, 1876.

JAS. BAYLIS & SON—CARPET, OIL CLOTH and CURTAIN WAREH'SE—459 & 461 NOTRE DAME ST

Cooper W., average adjuster, 33 St Nicholas, h 444 St Denis
Cooper W., merchant, 60 St Famille
Cooper William, 52 St Hypolite
Cooper William, resides at Longueuil
Cooper Wm., coal oil and lamps, 43 Jurors
Cooper Wm., tailor, 25 St Alexander
Cooper's International Union hall, Nicholas Lynch, president; Dennis O'Connor, corresponding secretary, 712½ Craig
COPE MRS. WILLIAM, St Lawrence fruit store, 463½ St Lawrence, h 465 St Lawrence
COPE WILLIAM, clerk, 465 St Lawrence
Copeland Cuyler, shipping agent, 6 St Sacrament, h 1687 St Catherine
COPEMAN BERNARD, general groceries, &c., 104 McGill and 1639 St Catherine, h 1641 St Catherine
COPELAND EUGENE M., coal merchant, 6 St Sacrament, coal yard, 21 Murray, h 1687 St Catherine
Copland Edward H., of Copland & McLaren, 190 Peel
COPLAND & McLAREN, importers of coal, drain pipes, cements, &c., and commission merchants, yard and office, 66 Grey Nun cor Wellington. *See Adv opp*
Copper Geo., laborer G.T.R., 20 Fulford
Corbeau Benjamin, laborer, 281 St Lawrence
Corbeau Cal., bricklayer, 25 St Hypolite lane
Corbeau Olivier, 82 Barré
Corbeil A., of A. & J. Corbeil, 670 St Catherine
CORBEIL A. & J., groceries, wines, liquors, and provisions, 672 St Catherine
Corbeil & Co., hardware, 144 Centre
CORBEIL & CORBEIL, advocates, 51 St Vincent
Corbeil F., of Corbeil & Co., 144 Centre
CORBEIL FERD., groceries, wines, liquors, and provisions, cor Marie Ann and George Hypolite, h 175 Geerge Hypolite, St J. Bte Village
Corbeil François, public market, 314 Ontario
Corbeil Jacques, of A. & J. Corbeil, 670 St Catherine
Corbeil Joseph, bricklayer, 302 German
Corbeil Joseph, conductor G.T.R., 80 Montcalm
CORBEIL JOSEPH, groceries, wholesale and retail, 555 St Catherine
Corbeil Joseph, joiner, 401 Seigneurs
Corbeil Jos., millwright, 111 Canning
Corbeil L. L., of Corbeil & Corbeil, 624 St Catherine
Corbeil M., of Corbeil & Corbeil, 624 St Catherine
Corbeil Mrs. Déline, wid Chs., 59 Cathedral
Corbeil Mrs. Rose, wid Jos., 294 German
Corbeil Ovide, hardware, 88 Seigneurs
Corbeil Ovide, of Corbeil & Co., 144 Centre
Corbeil Ovila, of Lespérance, Papin & Corbeil, 87 Notre Dame
Corbeil Pierre, r 306 Montcalm
Corbeil Pierre, joiner, 574 St Dominique
Corbeil Stan., fruit store, 277 St Lawrence
Corbeil Xavier, butcher, 203 Montcalm
Corbeil Zotique, carpenter, bds at 502 St Mary
CORBEILLE FRS., & CO, hardware merchants, 884 and 886 St Joseph, Town of St Henry
Corbeille François, butcher, 202 Panet
Corbeille Frs., carpenter, r 221 Beaudry
Corbeille Frs., joiner, r 109 Panet
Corbeille J. Zéphirin, customs clerk, 200 Wolfe
Corbeille Jos., butcher, 39 Bonsecours market, h 2[illegible]5 Jacques Cartier
Corbeille Jos., clerk, 197 St Christophe
Corbeille Jos., grocer, 410 St Catherine
Corbeille Jos., mason, 412 Beaudry
CORBEILLE JOSEPH, meat and vegetable market, proprietor Dominion butchery, 654 St Bonaventure, Town of St Henry
Corbeille Laurent Ovide, painter, 30 Vallée
Corbeille Louis, stonecutter, 366 Panet
Corbeille Mrs. Adeline, wid Elie, r 142 St Martin
Corbeille Paul, fruit store, 56 Mountain
Corbeille Paul, grocer, 166 Lagauchetière
Corbeille Philippe, joiner, 291 Jacques Cartier
Corbet Daniel, storeman, 9 Dupré lane
Corbet John, machinist, St Albert
Corbett Michael, carter, 113 Wolfe
Corbett Mrs. B., wid T., St Patrick n Ropery
Corbett Pat., storeman, 28 St Geneviève
Corbett Ths., brassfitter, St Patrick n Ropery
Corbin Chs., butcher, 121 St Hubert
Corbin Elzéar, patternmaker, 353 Seigneurs
Corbin Eugène, shoemaker, 263 Seaton
Corbin Frs., patternmaker, 149 Chatham
Corbin Pierre, joiner, 79 Versailles
Corbin Pierre, joiner, 160 Railway track
Corbin Théophile, patternmaker, 353 Seigneurs
CORBY H., distiller and miller, Belleville, Ont., Morin & Co., agents, 25 Norman
Corcoran Bartholomew F., printer, 24 Bleury
Corcoran Chris., laborer, 60 St Antoine
Corcoran Dennis, laborer, r 18 Colborne av
Corcoran G. F., of Walker, Corcoran & Co., 75 St François Xavier
Corcoran Geo., engineer, 170 Ann
Corcoran Hugh, pork inspector, 75 St François Xavier
Corcoran John, laborer, 31 Blake
Corcoran John, of Walker, Corcoran & Co., bds at 75 St François Xavier
Corcoran John, steward, 29 Dupré lane
Corcoran R., laborer, St Patrick n St Andrew
Corcoran Thomas, laborer, r 128 Young
Corcoran Wm., waiter, 92 Chenneville
Cordel Pierre, restaurant, 13 and 15 St Claude
CORDNER REV. JOHN, D.D., LL.D., minister of the Church of the Messiah, Unitarian, 227 University
Coristine James, of James Coristine & Co., 316 Bleury
CORISTINE JAMES, & CO., wholesale fur merchants and wool hat manufacturers, 471, 473 and 475 St Paul
Coristine John, 316 Bleury
Coristine John, polisher, 444 Jacques Cartier
Coristine Thomas J., of James Coristine & Co., 733 Sherbrooke
Coriveau David, market, 712 St Catherine, h 165 St Hubert
Coriveau David, jun., butcher, 165 St Hubert
Corkery John, servant, 385 Lagauchetière
Corley Mrs. Marg., wid James, 141 St Alexander
Cormier Joseph, tailor, Rapallo

GEO. F. HARTT, 24 Victoria Square.

NOTRE DAME ST

21 Beaudry
Panet
ns clerk, 200 Wolfe
nsecours market, b

Christophe
t Catherine
audry
eat and vegetable
on butchery, 654 St
Henry
nter, 30 Vallée
366 Panet
Elie, r 142 St Martin
56 Mountain
agauchetière
01 Jacques Cartier
Dupré lane
Albert
Wolfe
Patrick n Ropery
St Geneviève
Patrick n Ropery
t Hubert
r, 353 Seigneurs
263 Seaton
149 Chatham
sailles
ailway track
aker, 353 Seigneurs
ller, Belleville, Ont.,
Norman
printer, 24 Bleury
St Antoine
18 Colborne av
Corcoran & Co., 75

0 Ann
ctor, 75 St François

lake
Corcoran & Co., bds

Dupré lane
rick n St Andrew
128 Young
henneville
and 15 St Claude
D., LL.D., minister
ah, Unitarian, 227

ristine & Co., 316

., wholesale fur
anufacturers, 471,

acques Cartier
Coristine & Co.,

St Catherine, h

165 St Hubert
auchetière
141 St Alexander

DRAIN PIPES, CEMENT, VASES

AND ALL

FIRE CLAY GOODS.

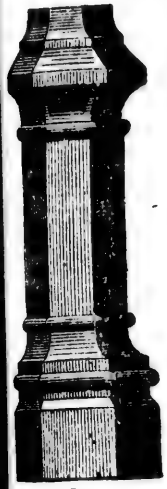

59

15.

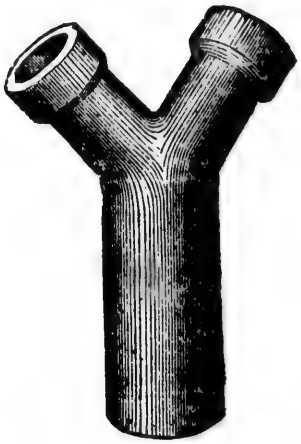

1.

FOR SALE BY

COPLAND & McLAREN,

CORNER WELLINGTON AND GREY NUN STREETS.

JAS. BAYLIS & SON—CARPET, OIL CLOTH & CURTAIN WAREH'SE—459 & 461 NOTRE DAME ST

CORN EXCHANGE, W. J. Patterson, secretary, 10 St John and 43 St Sacrament
Corne James, laborer, 327 St Matthew
Corneau F. X., carpenter, 467 Panet
Corneil C., clerk, bds at Hotel du Canada, 17 St Gabriel
Corneil Chs. R., foreman Herald, 78 Sanguinet
Cornell James, coal oil dealer, 25 Wolfe
Cornell Mrs. S., wid M., 25 Wolfe
Cornellier C. D., bookkeeper, 7 St Catherine
Cornellier Cyrille, laborer, 291 Mignonne
Cornellier Nar., grocer, 276 Montcalm
Cornellier Raymond, policeman, 292 Amherst
Corner Chs., turner, 614 Wellington
Corner E., assistant master Ann Street school, Ann
Corner Francis, customs officer, 256 St André
Corner Hugh, blacksmith, 42 Centre
Corner J. S., telegraph operator G.T.R., 23 Jacques Cartier
Corner Robert, com traveller, 90 Craig
Corner Samuel, chief gauger custom house, 12 Fournier
Cornet Benoit, shoemaker, 311 Ontario
Cornet Nicolas, nailer, Grand Trunk n Henry
CORNISH REV. GEORGE, LL.D., professor of classics in University McGill, 803 Sherbrooke, h 149 Metcalfe
Cornu Jean, teacher of French, 116 St Urbain
Cornwell Wm. H., warehouseman, 9 Patricia terrace, Railway track
Coron Calixte, organ builder, 339 St Bonaventure
Coron Joseph, organ builder, 764 St Bonaventure
CORONER'S OFFICE, Joseph Jones, coroner for the district of Montreal, 637 Ontario
CORPORATION OF LONGUEUIL, L. Marchand, secretary-treasurer, Longueuil
CORPORATION OF MONTREAL, William H. Hingston, M.D., mayor; C. Glackmeyer, city clerk; P. J. O'Meara, assistant city clerk; James F. D. Black, city treasurer, City hall, 186 St Paul
CORPORATION OF ST JEAN BAPTISTE VILLAGE, J. O. Villeneuve, mayor; — Brunet, M.D., treasurer, St Jean Baptiste market, office, 157 St Lawrence, St Jean Baptiste village
CORPORATION OF THE VILLAGE OF COTEAU ST LOUIS, H. D. Côté, secretary-treasurer, 2 St Louis, Coteau St Louis
CORPORATION TOWN OF ST HENRY, Nar. Trudel, mayor; S. Delisle, A. Desève, jun., Alph. Charlebois, Frs. F. Brouillet, W. M. Kerr and J. H. Redfern, councillors; C. A. Dugas, secretary-treasurer; Léon Ledieux, assist. secretary-treasurer, 1348 St Joseph, Town hall, 1342 St Joseph
CORRIGAN HENRY, Shakspeare inn, 77 St François Xavier
Corrigan Pat., carpenter, 41 Forfar
Corriveau Ferdinand, shoemaker, 283 Papineau road
Corriveau Ferdinand, jun., shoemaker, 263 Papineau road
Corriveau Mrs. Odile, wid J. Bte., grocer, 280 Montcalm
Corriveau Onésime, gateman, Railway track
Corriveau Onésime, machinist, 53 Barré
Corrow Oliver, nailmaker, 128 Forfar
Corse Norton B., Leicester place, 76 University
CORSE WILLIAM, saloon, 599 St Joseph, h 597 St Joseph
Corsin Alexis, joiner, 24 St Adolphus
Corsin D., carpenter, 304 Mignonne
Cosgrove John, trader, 134 Vitré
Cosgrove Mrs. W., wid Michael, 292 William
Cosgrove Pat., laborer, 142 McCord
Cossé Amable, joiner, r 36 Durham
Cossette Theles, carter, 189 Aqueduct
COSSITT G. M. & BRO., proprietors of Canada Agricultural Implement works, Brockville, Ont., R. Latimer, general agent, 92 Foundling, cor Norman
Cosson Joseph, professor St Joseph's commercial academy, 440 St Joseph
COSTAFROLIEZ D. C., manufacturer of gold, silver and metal watches, first flat, 31 Bonsecours cor Notre Dame

COSTELLO BROTHERS,
Importers and Wholesale GROCERS, wine and spirit merchants, (Nun's Building,) 49 St Peter

Coste John, laborer, 24½ Jacques Cartier
Costello C., laborer, 809 Ontario
Costello Henry, contractor, 435 William
Costello John, carpenter, 100 Shannon
Costello John W., of Costello Bros., 1098 St Catherine
Costello Jos., laborer, 52 Shannon
Costello Lawrence, grocer, 268 William
Costello Michael, contractor, 95 Dalhousie
Costello Pat., clerk, 212 William
Costello Pat., grocer, 48 St Urbain, h 152 Vitré
Costello Wm. N., of Costello Bros., 888 Ontario
Costen G. W., of Thomas Costen & Co., 132 Durocher
Costen Thomas, of Thomas Costen & Co., 132 Durocher
COSTEN THOMAS, & CO., gunsmiths, bell hangers, and fishing tackle warehouse, 133 St James and 17 Place d'Armes hill
COSTIGAN JOHN, wood and coal dealer, 520 St Joseph, h 532 St Joseph
Costigan Pat., shoemaker, 99 Guy
Costigan Wm. T., of Sinclair, Jack & Co., 340 St Antoine
Costlow John, shoemaker, 21 Gain
Côté A. B., civil engineer, 68 Frontenac
Côté Adolphe, clerk, 191 Sanguinet
Côté Alfred, tailor, r 100 Visitation
Côté Alphonse, tailor, r 100 Visitation
Côté Antoine, carpenter, Manufacturers
Côté Antoine, laborer, 451 Jacques Cartier
Côté Césaire, customs officer, 214 German
Côté Counter Co., stiffener manufacturers, 38 Jacques Cartier
Côté Edmond, brickmaker, 253 Fullum
Côté Elie, bookkeeper, 300 Amherst
Côté Fabien, laborer, r 124 Barré

JOSEPH JAMES & CO., Metal, Slate and Gravel R ers, 20 & 22 Vallee Street.

JAS. BAYLIS & SON—COCOA MATTING, MATS and STAIR RODS—459 & 461 NOTRE DAME ST

Côté François, clerk, 185 Dorchester
Côté Frs., carpenter and joiner, 176 St Martin
Côté Frank, carter, 184 St Maurice
Côté Fréderic, shoemaker, r 29 St Pierre lane
Côté Gaspard, fruit dealer, Bonsecours market, h Robin, Coteau St Louis
Côté Hector, printer, 158 Montcalm
Côté Henri, shoemaker, r1 St James
COTE HYACINTHE D., notary, secretary-treasurer municipality of Coteau St Louis, Municipal hse, 2 St Louis st, Coteau St Louis
Côté Jean, laborer, 202 Durham
COTE J. M. GEO., secretary school municipality of the village of Hochelaga, St Mary, Hochelaga
Côté Jos., blacksmith, r 146 St Dominique
Côté Joseph, bookkeeper, 191 Sanguinet
Côté Jos., fruit store, 279 Seigneurs
Côté Joseph, grocer, 3 Richardson
Côté Joseph, joiner, 38 Wolfe
Côté Jos., laborer, 348 Fullum
Côté Jos. D., fruits, west end Bonsecours market and 10 Bonsecours, h St Denis
Côté L. V., of Victor Côté & Son, resides at St Hyacinthe, Que.
Côté Léon, laborer, r 69 Durham
Côté Louis, civil engineer, 68 Frontenac
Côté Louis, clerk, 79 Visitation
Côté Louis, laborer, 35 Manufacturers
Côté Louis, shoemaker, 304 Amherst
Côté Ludger, photographer, 184 and 188½ Wolfe
Côté Mrs., r 193 Montcalm
Côté Mrs. Emilie, wid J. Bte., 36 St Vincent
Côté Mrs. Marguerite, wid C., 240 Sanguinet
Côté Narcisse, guardian Banque du Peuple, 72 Fortification lane
Côté Narcisse, laborer, 255 Fullum
Côté Paul, cabinetmaker, 87 St Urbain
Côté Paul, of M. Thibodeau & Co., 38 St Paul
Côté Pierre, joiner, 6 Gain
Côté Pierre, stonecutter, 192 Visitation
Côté Stanislas, bookkeeper, 1 St Louis
Côte St Antoine Road Co., G. M. Abbott, secretary, office 162 St James
Côte St Paul house, Mrs. George F. Reiniger, proprietress, 681 St Joseph, h 683 St Joseph
CÔTE ST PAUL ROMAN CATHOLIC CHURCH, Côte St Paul
COTE ST PAUL SHOVEL FACTORY, AXE AND SCYTHE WORKS, AUGER FACTORY AND NAIL WORKS, Frothingham & Workman, proprietors, Côte St Paul, city office 405 St Paul
Côté U. E., photographer, 11 Chaboillez sq
Côté Victor, of Victor Côté & Son, resides at St Hyacinthe, Que.

COTE VICTOR, & SON,
Wholesale Dealers in Leather, Hides, Oil, and Commission Merchants, 9 Lemoine

Coteau St Louis Building society, F. X. Cochue, secretary, 256 Notre Dame
Cotman Mrs. Emilie, wid L., 49 St Dominique
Coteure Jean, carter, Frontenac
Cotret Eusèbe R., assistant crier and messenger Court of Queen's Bench, Court house 177 Notre Dame
Cotman Joseph, clerk, 49 St Dominique
Cotret Louis D., advocate, 5 St Louis
Cotret René, engineer, 1 St Louis
Cotté Honoré, of Jessup & Co., 81 Mansfield
Cotté Magloire, moulder, 213 Canning
Cotté Mrs. Marguerite, wid B., seamstress, 537 Mignonne
Cotté Sauveur, driver, 207 Beaudry
COTTÉ STREET FREE CHURCH, Canada Presbyterian, head of Cotté n Lagauchetière
Cotter James, marble polisher, 375 Seigneurs
Cottingham H., clerk, bds at 38 St Antoine
Couch Mrs. Mary, wid Ths., 145 St Urbain
Coudry Mrs, 72 Shannon
Coughlan Hugh, carter, 545 St Bonaventure
Coughlan James, grocer, 51 Montmorenci
Coughlan M., boots and shoes, 127 St Lawrence h 71 St Charles Borromée
Coughlan Patrick, storeman, 43½ St Patrick
Coughlin Cornelius, fruit dealer, 24 Bonsecours market, h 33 Gosford
Coughlin Mrs. M., wid J., fruits, Bonsecours market, Barclay cor St Mary
Coughlin Pat., laborer, 183 Canning
Coughlin Wm, carter, 178 Canning
Couillard Alex., joiner, 333 Seigneurs
COUILLARD AUGUSTE, hardware, stoves, &c., wholesale and retail, 233 and 235 St Paul, h 142 Drolet
Couillard C. H., clerk, bds at 121 Vitré
Couillard Edouard, B.C.L., advocate, 4 Express buildings, 82 St Francois Xavier, bds at 4 St Dominique
Couillard Joseph, carpenter, r 555 Albert
Couillard Jos., carriagemaker, r 614 St Joseph
Couillard Mrs. Anna, wid Thomas, bdg hse, 12 Sanguinet
Couillard Mrs. M., wid Louis, 630 St Joseph
Couillard Napoléon, laborer, r 175 Beaudry
COUILLEAU REV. CHARLES, S. J., St Mary's college, 142 Bleury
Couiton Edmond, plasterer, 4 Marie Joseph
COULAZOU & BEULLAC, importers of church ornaments, 220 Notre Dame
Coulazou F., of Coulazou & Beullac, resides in Paris, France
Coulombe Ant., shoemaker, 15 St Pierre lane
Coulombe G., carpenter, 403 Mignonne
Coulombe Godfrol, joiner, r 255 Wolfe
Coulombe J. Bte., joiner, 227 Lafontaine
Coulombe Mrs. Françoise, wid Ant., 239 Jacques Cartier
Coulombe Nar., laborer, r 128 Visitation
Coulombe Philippe, joiner, 150½ St André
COULSON DUNCAN, manager Bank of Toronto, 168 St James cor St John, h 731 Sherbrooke

COULTRY ALEXANDER, butcher, dealer in beef, mutton, veal, corned beef, tongues, barrel and tierce beef, 10 and 12 St Radegonde, h 252 Richmond

COUNCIL OF AGRICULTURE FOR THE PROVINCE OF QUEBEC, H. J. Joly, president; Georges Leclere, M.D., secretary, 63 St Gabriel

JOSEPH JAMES & CO., Slate and Metal Roofing done at the lowest prices.

JAS. BAYLIS & SON—CARPET, OIL CLOTH & CURTAIN WAREH'SE—459 & 461 NOTRE DAME ST

COUNCIL OF ARTS AND MANUFACTURES FOR THE PROVINCE OF QUEBEC, L. A. Levesque, president; S. C. Stevenson, secretary, 63 St Gabriel
Count Olivier, laborer, 157 Wellington
Coupal Chs., saloon, 357 Ontario
COUPAR GEORGE, commission merchant, and shipping agent, 9 Corn exchange, 10 St John, and 41 St Sacrament, h 11 Overdale av
Couper Henry, gasfitter, 4 St Urbain
Couper Mrs. Elizabeth, variety store, 4 St Urbain
COUPER WILLIAM, taxidermist and naturalist, 67 St Bonaventure
COUPLAND WILLIAM F., crockery and coal oil dealer, &c., 151 St Antoine
Cource D., blacksmith, 450 St Catherine
Courcelles Joseph, laborer, 204 Cadieux
Courcelles Mrs. M., wid Rémi, r 101 Beaudry
Courcelles Octave, mason, 68 Napoleon road
COURCELLES REMI, groceries, wines and provisions, 691 St Catherine, h 71 St Christophe
Courchaine Joseph, brickmaker, 294 Fullum
Cournoyer Maxime, painter, 20 Picard lane
Courser Ed. D., carter, 227 St George
COURSER M. P., merchant tailor, 243 St James, h Lower Lachine road
Cournan Jean Bte., carver, 29½ St George
Coursol Adolphe, laborer, 126 German
Coursol Casimir, carpenter, r 134 Seaton
COURSOL CHARLES JOSEPH, judge of sessions, and commissioner Dominion police, office Court house, 177 Notre Dame, h Souvenir, Dorchester west
Coursolles Frs. Laurent, clerk, 85 St Christophe
Coursolles J. C., of Mailhot & Coursolles, resides in Ottawa
Coursolles Oswald, bookkeeper, 108 Panet
COURT HOUSE, Amable Loiselle, guardian, 177 Notre Dame
Court James, of Court & Macintosh, 140 St Antoine
COURT & MACINTOSH, accountants, 6 Western chambers, 22 St John
COURT OF APPEALS, L. W. Marchand, clerk; Comte Duteau de Grandpré, special deputy clerk, Court house, 177 Notre Dame
COURT OF GENERAL SESSIONS OF THE PEACE, C. J. Coursol, judge, Court house, 177 Notre Dame
COURT OF QUARTER SESSIONS, C. J. Coursol, judge, Court house, 177 Notre Dame
COURT OF QUEEN'S BENCH, APPEAL SIDE, L. W. Marchand, clerk, Court house, 177 Notre Dame
COURT OF QUEEN'S BENCH, CRIMINAL SIDE, Court house, 177 Notre
Court Wm. B., 140 St Antoine
Courteau Adrien, bookkeeper, 50 St André
Courteau Jules, merchant, bds 43 St Dominique
Courteau Julien, joiner, 332 St Dominique
Courteau Mrs. F., wid E. P., 47 St André
Courteau Ol., stonecutter, 691 St Lawrence
Courtemanche Abraham, trader, 151 Amherst
Courtemanche Abraham, jun., trader, 169 Lagauchetière
Courtemanche Adélard, joiner, 241 Sydenham
Courtemanche Ant., laborer, 203 Montcalm
Courtemanche Antoine, plumber, 158 St Mary
Courtemanche Damase, laborer, r 119 Sydenham
Courtemanche David, carter, 107 Wolfe
Courtemanche Eusèbe, roofer, 302 St Catherine
Courtemanche Jos., laborer, r 253 Papineau road
Courtemanche Joseph, roofer, 341 Papineau road
Courtemanche Moïse, roofer, 430 Montcalm
Courtemanche Nar., roofer, 341 Papineau road
COURTEMANCHE OLIVIER, new and second hand furniture and stoves bought, sold or exchanged, 426 Dorchester and 104 St Dominique
Courtenay Miss Margaret, fruit dealer, 155 Craig
Courtenay Nicholas, laborer, 70 Hermine
Courtie A., farmer, 499 Wolfe
Courtien Paul, cook, 85 Vitré
Courtnay Geo., machinist, 128 Nazareth
Courtney Daniel, gardener, 3 Vallée
Courtney John, laborer, Manufacturers n Ropery
Courtney John M., cabinetmaker, 206 Bleury, h 2 Mayor
Courtois Louis, baker, 98 Sydenham
Courtois Médéric, grocer, 362 Mignonne
Courtois Miss Marie, glassware, Bonsecours market, h r 179 St Paul
Courtois Moïse, crockery, Bonsecours market, h r 179 St Paul
Courtois Mrs. Angèle, wid Louis, r 82 German
Courtois Théophile, baker, 271 Seaton
Courtois Thomas, driver, 245 Montcalm
Courval Edouard, roofer, 371 Montcalm
Courval Eugène, carpenter, 8 Contant
Courval Frs., laborer, 90 Cadieux
Courval Jean, bookkeeper, 262 Sanguinet
Courval Jos., carter, 254 St George
Courval Joseph, tinsmith, 429 St Catherine, h 431 St Catherine
Courval Louis, laborer, r 259½ Visitation
Courval Mrs. Louise, wid Frs., 106 Durham
Courville A., clerk, 132 St Hypolite
Courville Abraham, carter, 349 Wellington
Courville Alfred, sawmaker, 19 Grothé
Courville Alphonse, sawmaker, 13 Grothé
Courville E., Eagle hotel, 27 and 29 Chaboillez sq, h 234½ St Joseph
Courville Emery, butcher, 10 St Antoine market, h 623 St Bonaventure
Courville Emery, Public market, 157 McCord
Courville Etienne, r 365 Richmond
Courville F. X., carter, 784 Bonaventure
Courville Godefroy, butcher, 10 St Antoine market, h 773 St Bonaventure
Courville Joseph, carriagemaker, bds at 146 Lagauchetière
Courville Joseph, laborer, 778 St Bonaventure
Courville Jos., upholsterer, 140 Lagauchetière
Courville Jos. founder, Railway track n Fulford
Courville Ludger, 30 Mountain
Cousin Miss C. A., 113 St George
Cousineau Alphonse, barber, 642 St Catherine
Cousineau E., laborer, Grand Trunk
Cousineau Ephraim, laborer, Basin n Guy

GEORGE F. HARTT, WHOLESALE AND RETAIL

JAMES BAYLIS & SON—HARE'S OIL CLOTHS, A SPECIALTY—459 & 461 NOTRE DAME ST

Cousineau F. X., of Brodeur & Co., 216 Visitation
Cousineau Fréderic, painter, 95 Barré
Cousineau & Goyer, contractors, 400 Richmond
COUSINEAU HORMISDAS, letter carrier, 180 St Bonaventure
Cousineau J. Bte., joiner, r 318 Durham
Cousineau J. Bte., storeman, 82 Beaudry
Cousineau Joseph, blacksmith, 140 Vitré
Cousineau Jos., carter, 12 St Martin
Cousineau Jos., carpenter, 96 St Martin
Cousineau Louis, shoemaker, 83 Seaton
Cousineau Ludger, contractor, 400 Richmond
Cousineau L., of Cousineau & Goyer, 191 Guy
Cousineau Mrs. Aurelie, wid P., 26 Dubord
Cousineau Mrs. Françoise, wid Thomas, dry goods, 422 St Joseph
Cousineau Mrs. M., wid Louis, 66 Visitation
Cousineau Narcisse, shoemaker, 39 Labelle
Cousineau Vital, ginger beer manufacturer, 321 Amherst
COUSINEAU VITAL, manufacturer of ginger ale, cider, soda water, root beer and syrup, 317 Beaudry, h 319 Beaudry
Coutellier Mrs. Sarah, wid Emile, 7 St Urbain
COUTLEE DOMINIQUE A., distributor of Law, Registration and Assurance stamps, Court house, 177 Notre Dame, h 153 Inspector
Coutlée D. D., clerk, 263 Wolfe
Coutlée George, clerk, 12½ Desrivières
Coutlée George, P. O. clerk, 153 Inspector
Coutlée Jean Benj., tanner, 274 Mignonne
Coutlée Joseph, laborer, 84 Amherst
Coutlée Joseph D., grocer, 261 Wolfe, bds at 263 Wolfe
Coutlée Joseph L., of Jobin, Coutlée & Pérodeau, 468 St Denis
Coutlée Louis, laborer, St Andrew
Coutlée Maxime, laborer, St Andrew n Centre
Coutlée Siméon, carpenter, 26 Amherst
Coutu Alfred, clerk, bds at 183 Commissioners
Coutu Aristide, assistant cashier Land Loan Co., 139 Cadieux
Coutu Charles, butcher, 303 Panet
Coutu Charles, printer, 103 Notre Dame
Coutu Delphis, cabinetmaker and upholsterer, 120 and 120½ St Antoine
Coutu J. F. G., notary, 35 St James, h 438 Mignonne
COUTU J. O., M.D., physician and surgeon, Hochelaga
Coutu Joseph, of Forgue & Coutu, 65 Delisle
Coutu & Lanctot, church ornaments, 270 Notre Dame
Coutu Léon H., of Coutu & Lanctot, 438 Mignonne
Coutu Moïse, brickmaker, 397 Papineau road
Coutu Omer, clerk, bds at 189 Commissioners
Coutu Séraphin, joiner, r 54 Workman
Coutu Zéphirin, brickmaker, 393 Papineau road
Couture Achille, cabinetmaker, 10 St Elizabeth
Couture Alf., shoemaker, 319 Jacques Cartier
Couture Charles, butcher, 319 Logan
Couture Etienne, bricklayer, 13 St Columban
Couture Eugene, laborer, 142 Barré
Couture Henri, butcher, 250 Durham
COUTURE J. A., veterinary surgeon, 313½ St Joseph, h 11 Bruchesi
Couture Jean, carter, 98 Frontenac
Couture Jos., guardian gaol, 423 St Catherine
Couture Léon, bookkeeper, 213 Durham
Couture Louis, bricklayer, 8 Logan
Couture Louis, trader, 138 Visitation
Couture Moïse, gas man, 177 Dufresne
Couture Mrs. Agnes, wid Adrien, 146 Water
Couture William, professor of music Jacques Cartier Normal school, 136 Notre Dame
Couturier J. Bte., stonecutter, r 95 Young
Couturier Joseph, clerk, 44 Bleury
Couturier Jos., prof of music, 345 St Lawrence
Couturier Nar., joiner, 109 Centre
Couvillon Jos., cider manufacturer, 266 Amherst
Couvrette Adolphe, joiner, 53 Beaudry
Couvrette Alp., upholsterer, 55 Cathedral
Couvrette capt. George, forwarder, bds at 476 Lagauchetière
Couvrette L. C., custom house and forwarding agent, 60 Common, h Margaret, Town of St Henry
Couvrette Mrs. M. L., wid Benjamin, 101 Beaudry
Couvrette Pierre, joiner, 311 German
Couvrette Pierre, stonecutter, 217 St Martin
Covernton Carlton J. C., of Tate & Covernton, 32 Richmond sq
Cowan Amos, builder, 281 St Charles Borromée
Cowan Chs., carter, 758 Ontario
Cowan John, steamfitter, r 45 Aylmer

COWAN JOHN,
Agent for Brockville Chemical and Supomerphosphate Works, Oil, Vitriol, Muriatic Acid. Nitric Acid, & Superphosphate of Lime, the invaluable fertilizer, at Norris & Routh's, 22 St. John, h. 1428 St. Catherine

Cowan Jno, of H. Chapman & Co., 90 St Famille
Cowan Mrs. Catherine, wid David, 148 Craig
Cowan Mrs. Eliz., wid Hugh, 234 St Hubert
Cowan Robert, manager Montreal Car Wheel works, 551 St Joseph
Cowan Robt. W., hatter, 19 Brunswick
CowanThomas, carter, 758 Ontario
Cowan William, fireman, 385 William
Cowan William, traveller, 234 St Hubert
COWANS CAPT. D., agent for the sale of the Lovell Printing and Publishing Co.'s publications, 23 St Nicholas, h 21 St Urbain
Cowen H. W., agent for H. C. Burleigh & Bro. 59 Common
Cowen Miss Jane, dressmaker, 1130 St Catherine
COWIE ALEXANDER McK., commission and produce merchant, 104 Grey Nun, h 44 McGill College av
Cowie Henry, druggist, 48 Chaboillez
Cowie John, jun., clerk G.T.R., 57 Lock lane
Cowie John, laborer, 57 Lock lane
Cowie Mrs. A., wid Wm., 26 Chaboillez sq
Cowie Mrs. Anne, wid Wm., 44 McGill College av
Cowie Wm., 44 McGill College av
Cowie Wm., carter, 10 Roy lane
Cowles H. D., nail manufacturer, bds at 35 St Antoine
Cown Wm., trader, Manufacturers
Cowper Alex., of Cowper & Nish, 507 St Bonaventure

COAL MERCHANT, Office, Victoria Square

JAS. BAYLIS & SON—CARPET, OIL CLOTH & CURTAIN WAREH'SE—459 & 461 NOTRE DAME ST

Cowper & Nish, machinists, 31 Hunter
Cox Edward, laborer, 345 St Mary
Cox Edwin James, general engraver, 361 Notre Dame, h 7 Montcalm
Cox Francis, cutter, 1218 St Catherine
COX & GREEN, brokers and commission merchants, and agents for the Inman Line of Royal Mail steamships, India chambers, 13 and 15 Hospital

COX'S J. J., Cheap Store and Furniture Depot. Always on hand, CHEAP STOVES, for heating and cooking of all descriptions. Also, New and Second Hand Furniture, Carpets, Oil Cloths, &c. cor William & Murray sts., h 249 William

Cox James, carter, Charron
Cox James, laborer, r 31 Dalhousie
Cox James, laborer, 52 St George
COX JAMES, shirt and collar maker, 570 Craig, h 214 Cadieux
Cox James P., of Cox & Green, bds at Metropolitan club, 109 Union av
Cox John, carter, 24 Vallée
Cox John, customs clerk, 216 Bleury
Cox Joseph P., clerk, 436 Richmond
Cox Mrs. Anna, 214 Cadieux
Cox Mrs. Margaret, wid James, huckster, west end St Anns market, h 28 Queen
Cox Philip J., clerk, 21 Beaver Hall terrace

COX THOS. H., Importer and dealer in GROCERIES, WINES, LIQUORS, &c., wholesale, 181 St Bonaventure, h 436 Richmond.

Cox Wm., laborer, 242 Fullum
Cox Wm., ropemaker, St Patrick n St Andrew
Cox Wm., shoemaker, 687 Mignonne
Cox Wm., varnishmaker, 26 St Martin
Coyle Charles, ropemaker, 63 Suzanne
Coyle Edward, clerk, r 540 Dorchester
Coyle Edward, laborer, 86 Parthenais
Coyle Ed., ropemaker, 349 St Mary
Coyle James, carter, 80 Seminary
Coyle James, coachman, Montana
Coyle James, milkman, 288 Visitation
Coyle James, ropemaker, 200 St Catherine
Coyle Mrs. J., wid Patrick, 196 Parthenais
Coyle P. J., of Dorion, Curran & Coyle, 108 St Hubert
Coyle Thomas, laborer, 44 Quesnel
Coyle William, printer, 10 Jurors
Coyley Richard, leather cutter, bds at 19 Vallée
Coyne James, contractor, 556 Lagauchetière
Coysh William, cabinetmaker, 34 St Elizabeth
Cragan Matthew, boilermaker, 9 Basin
Craib John, carpenter, 527 Dorchester
CRAIG ALEXANDER M., house, sign and decorative painter and glazier, 8 Bleury, h 148 Peel. *See Adv end of book*
CRAIG ANDRÉ BONIFACE, M.D., physician and surgeon, 88 St Denis
Craig C. J., tuner and repairer of pianos, 252 Notre Dame, bds at 192 St George
Craig Chs. A., manager Craig's furniture factory, 225 St Martin
Craig D. J., of Craig & Moffat, 1742 St Catherine
Craig Frs. X., contractor, 465 William
Craig Hugh, clerk, 87 Cathedral
CRAIG J. A. I., cabinetmaker, sawing, planing and moulding, 473 to 483 St Bonaventure, h 472 St Bonaventure
Craig Jas, pianos repairing and hiring, 505 Craig
Craig John, 68 University
Craig John, painter, 348 Dorchester
Craig John L., of Crane & Baird, 23 McGill College av
Craig John W., & Co., groceries, wines and liquors, cor Vitré and St Urbain
Craig Jos., C.P.R., 31 Desalaberry
Craig Michael, traveller, 144 St Christophe

CRAIG & MOFFAT, ACCOUNTANTS AND OFFICIAL ASSIGNEES, Commissioners for taking Affidavits, Ontario and Quebec, 11 Hospital

Craig Mrs. J., wid G., sicknurse, 137 St George
Craig Thomas, laborer, 203 St Urbain
CRAIG THOMAS, secretary-treasurer Montreal Loan and Mortgage Co., and resident secretary of Scottish Commercial Insurance Co., 181 St James, h 20 McGill College av
Craig Walter, bookkeeper, bds at 22 Cathcart
Craig William, bookkeeper, 28 Wellington
Craig William B., cashier and bookkeeper at Foulds, Taylor & Co., 15 Phillips sq
CRAIK ROBERT, M.D., physician and surgeon, 2 Cathcart, facing Phillips sq
Crain Robert, clerk, 145 Murray
CRAMER FELIX, wood engraver, 626 Craig, h Lachine. *See Adv p 12*
CRAMP GEORGE B., advocate, India chambers, 13 Hospital, h Lachine
Cramp Thomas, of D. Torrance & Co., 70 Upper St Urbain
CRANE & BAIRD, commission merchants and brokers, 5, 7 and 8 Corn exchange, 10 St John and 41 St Sacrament
Crane Thos. A., of Crane & Baird, 232 St Denis

CRATHERN & CAVERHILL, METAL & HARDWARE MERCHANTS, 135 St Peter

Crathern James, of Crathern & Caverhill, 6[illegible] Sherbrooke
Crathern T. A., clerk, 699 Sherbrooke
CRATHERN THOMAS, family grocer and provision merchant, European warehouse, 13[illegible] St Catherine cor McGill College av
Craven Anthony, laborer, 234 William
Craven Geo., storeman, r 116 Prince
Craven John, carter, 17 St Henry
Craven Lawrence, carter, 136 Prince
Craven Wm. J., of McClellan, Craven & Co., 444 St Paul, h 76 Cadieux
CRAWFORD J. D., & CO., stock brokers and warehousemen, office cor Hospital and Exchange Court, stores cor of William and Queen sts. *See Adv opp*

JOSEPH JAMES & CO., Metal, Slate and Gravel Roofers, 20 & 22 Vallee Stre

4461 NOTRE-DAME ST

Craig's furniture fac
Moffat, 1742 St Catherine
r, 465 William
athedral
maker, sawing, planing
483 St Bonaventure,
ng and hiring, 505 Craig
ty
Dorchester
ne & Baird, 23 McGill
, groceries, wines and
St Urbain
Desalaberry
, 144 St Christophe
AT,
AND CHEMICAL
nissioners for taking Affi
nd Quebec, 11 Hospital
icknurse, 137 St George
203 St Urbain
cretary-treasurer Mont
gage Co., and residen
Commercial Insuranc
h 20 McGill College av
per, bds at 22 Cathcart
eper, 28 Wellington
shier and bookkeeper
., 15 Phillips sq
D., physician and sur
ing Phillips sq
5 Murray
od engraver, 626 Craig
p 12
advocate, India cham
Lachine
Torrance & Co., 70 Upper
mission merchants an
rn exchange, 10 St John
ne & Baird, 232 St Dep
CAVERHILL,
WARE MERCHANT
St Peter
thern & Caverhill, 6
99 Sherbrooke
family grocer and pr
opean warehouse, 13
ill College av
r, 234 William
116 Prince
St Henry
136 Prince
lellan, Craven & C
eux
O., stock brokers a
cor Hospital
s cor of William a

22 Vallee Stre

J. D. CRAWFORD & CO.,

Of the Montreal Stock Exchange.

STOCK & SHARE BROKERS,

12 HOSPITAL STREET,

MONTREAL.

J. D. CRAWFORD. G. W. HAMILTON.

Mortgages and Advances on Securities negotiated.

Agents Cold Brook Rolling Mills Company,

Pictou Coal and Iron Company.

J. D. CRAWFORD & CO.,

WAREHOUSEMEN

40, 44, 46 and 48 William Street,

125 and 127 Queen Street,

And Exchange Court, St. Sacrament Street.

Good Cellars for Wines, &c.

AS. BAYLIS & SON—CARPET, OIL CLOTH and CURTAIN WAREH'SE—459 & 461 NOTRE DAME ST

Craw Michael, laborer, 17 St Francis
Crawford Alex., shoemaker, 89 Durham
CRAWFORD DAVID, Italian warehouse, 173 St James, h 1 Phillips sq
Crawford Ed., cooper, 274 St Bonaventure
Crawford Frederick, machinist, 102 Prince
Crawford Geo., com traveller, 110 Nazareth
CRAWFORD & GORDON, wholesale and retail grocers and wine merchants, 1319 St Catherine
Crawford Henry, clerk, 61 City Councillors
Crawford Honoré, shoemaker, 95 Durham
CRAWFORD J. D., of J. D. Crawford & Co., Côte St Antoine
Crawford Jas. L. S., barber, 129 St Bonaventure
Crawford John, joiner, 133 Chatham
Crawford John, shoemaker, 51 St Bonaventure
Crawford John, storeman, 26 Desrivières lane
Crawford Mrs. Jane, 61 City Councillors
Crawford Mrs. N., wid N., 96 St Alexander
Crawford Mrs. R., wid James, 219 St Urbain
Crawford Samuel K., 93 Union av
Crawford Wm., boots and shoes, 610¾ St Joseph
Crawford Wm., laborer, 163 College
Crean John Frs., commission agent, 309 Commissioners
Crébassa Chs. S., watchmaker, 542 St Mary
Creber Wm., stonecutter, 177 Chatham
CREDIT FONCIER CANADIEN, C. B. Falardeau, manager; J. N. Leclere, cashier, 17 St Thérèse
CREDIT FONCIER DU BAS CANADA, M. C. Mullarky, president; A. De Martigny, cashier, 13 St Lambert
Cree John J., cutter, 62 Lusignan
Creelman M., boilermaker, bds at 110 Wellington
Crefasse Joseph, shoemaker, 43 Mountain
Cregeen Henry, safemaker, 10 Balmoral
Creighton David, driver, 541 William
Creighton Frs., laborer, 73 Dalhousie
Creighton J. G. A., civil engineer, 14 Phillips sq and Metropolitan club, 109 Union av
Creighton Mrs. C., wid James, 307 St Joseph
Creley Joseph, laborer, 94 Amherst
Crépeau Alexis, waiter, 416 Lagauchetière
Crépeau Alfred, shoemaker, 360 Amherst
Crépeau François, grocer, 320 and 320½ Ontario
Crépeau Jos., painter, 32 Montana
Crépeau Joseph, tinsmith, 544 St Dominique
Crépeau Mrs. Eléonore, wid Jos., 12 Bonsecours pork market, h 588 Mignonne
Crépeau Placide, joiner, 348 Beaudry
Crépeau William, clerk, 207 Durham
Crepelle V., laborer, r 62 Little Manufacturers
Cressard William, storeman, 110 Duke
Crevier A., roofer, 104 St Félix
Crevier Alfred, conductor G.T.R., 395 Seigneurs
Crevier Alfred, milkman, 262 Beaudry
Crevier Ant., public market, 554 St Catherine,
Crevier Augustin, of Crevier & Lespérance, 106 Workman
Crevier Daniel, clerk, 113 Sanguinet
Crevier E., butcher, 147½ Dorchester
Crevier E., stonebreaker, 24 Marie Joseph
Crevier Frs., boots and shoes, 443 St Joseph, h 22 Versailles
Crevier Frs. X., tinsmith, 223 St Constant

CREVIER DR. J. A., Manufacturer of the celebrated Anti-Cholera and Anti-Diarrhœa Drops. Also Anti-Dyspeptic and Blood Restorer, and Dr. Crevier's Hair Restorer. For Sale, Wholesale and Retail at Nos. 46 and 48 Bonsecours street.

Crevier Hercule, painter, 138 Durham
Crevier & Jacotel, plumbers, 57 St Joseph
CREVIER JOSEPH W., manufacturer of doors, sashes, blinds and windows, and dealer in timber, Hochelaga
Crevier Louis, jun., carpenter, 7 Versailles
Crevier Louis, sen, carpenter, 1 Versailles
Crevier Louis, moulder, 53 Lusignan
Crevier L., stonecutter, r 246 Jacques Cartier
Crevier L. C., of L. C. Crevier & Co., r 54 St Elizabeth
CREVIER L. C., & CO., furniture dealers, 93½ St Lawrence
Crevier & Lespérance, butchers, 37½ Bleury
Crevier Télesphore, butcher, 198 Dorchester
CREVIER TOUSSAINT, tinsmith and founder, show room and office 539 and 95 Craig, foundry 97 Craig, h 51 St Ignace. *See Adv at end of book*
Crevier Zéphirin, of Crevier & Jacotel, 305 Lafontaine
Creviss John, steamfitter, r 200 William
Crewdson Ed., commission agent, 82 St André
Crewdson John, bookkeeper, 82 St André
Cribb Mrs. Ellen, wid T., 44 City Councillors
Crichton William, clerk, 215 Canning

CRILLY JOHN, & CO., manufacturers of paper, envelopes and paper bags, warehouse, 389 St Paul, Mills at Joliette, P.Q.

Crilly John, of John Crilly Co., resides at Joliette, Que.
Crispo Frs., chief clerk customs, 23 Victoria
Crocker William, carpenter, 61 St Patrick
Crockford Alfred, cabinetmaker, Charron
Croft P., steamboat fireman, bds at 54 Common
Crofts Charles, baker, 20 St Margaret
Crofts C., switchman G.T.R., Railway track
Crofts H. W., bookkeeper, 22 St Monique
CROIL JAMES, editor of the Presbyterian Record, and agent for the Presbyterian Church in Canada, and the Scottish Provident Institution, office 210 St James, h 158 Mansfield.
Croil James D., of Croil, Tait & Co., 40 Victoria
CROIL, TAIT & CO., general importers of staple and fancy dry goods, 204 McGill
Croiseau Joseph, tobacconist, 66 Wolfe
Cromack James, com traveller, 522 Seigneurs
Cromack John, bookkeeper, 114 Centre
Cromack Matthew, trader, 543 Seigneurs
Crompton James, clerk, 21 Sanguinet
Cronan Mrs. Mary, wid J., r 119 Murray
Cronan Wm., bookkeeper, 18 St Louis
Cronin Miss A. L., principal St Joseph's academy, 542 St Mary

LACKAWANNA Coal is cheapest and most satisfactory for Steam

JAMES BAYLIS & SON—HARE'S OIL CLOTHS, A SPECIALTY—459 & 461 NOTRE DAME ST

Cronshaw John, conductor G.T.R., opp 145 Magdalen
Cronshaw M. R., Victoria Bridge hotel, 576 Wellington
Cronshaw Melville, bds at 595 Wellington
Cronshaw Mrs. M., wid Robert, saloon, 16 Place d'Armes hill
Crosbie Robert, bookkeeper, 450 St Dominique
Crosby Chs., trader, 8 St Gabriel market, h 58 Grand Trunk
Crosgrove Timothy, master carter, r 122 Young
Cross Aaron, tinsmith, 21 Condé
CROSS ALEXANDER, of Cross, Lunn & Davidson, Amelia lodge, 151 Côte des Neiges hill
Cross James, plumber, 67 Etienne
Cross John, blacksmith, 150 Forfar
CROSS, LUNN & DAVIDSON, advocates, 10 Merchants Exchange court, off 10 Hospital
Cross Mrs. C., wid Wm., laundress, 54 Chaboillez
Cross Mrs. Mary, wid Ths., bdg hse, 51 Etienne
Cross Osborne, clerk Bank of Montreal, 129 Durocher
Cross Parnell, clerk, 129 Durocher
Cross Philip, clerk, 129 Durocher
Cross Samuel, clerk, bds at 2 Hermine
Cross Wm., clerk Merchants Bank of Canada, 129 Durocher
Cross Wm., foreman, 158 Forfar
Crossay Ths., laborer, r 14 Gain
Crossby Mrs. Marguerite, wid Wm. E., 422 Lagauchetière
CROSSBY PETER A., Dominion Type Founding Co., 422 Lagauchetière
Crossley Fielding, clerk Canadian Bank of Commerce, 62 Latour
CROSSEN CHARLES, saloonkeeper, 56½ St James, h 56 St James
CROSSEN GEORGE W., saloonkeeper, 7½ St Amable lane, h 9 St Amable
Croteau André, shoemaker, 332 Mignonne
Croteau George, of Quintal & Croteau, 428 St Mary
Croteau Joseph, carpenter, 288 Seaton
Croteau Miss Melina, boots and shoes, 358 St Josepe, h 332 Mignonne
Croteau Mrs. Julie, milliner, 677 St Lawrence
Croteau Rodolph, stonecutter, 208½ St Lawrence
Crotty John, laborer, r 41 Young
Crotty Mrs. Maria, wid Michael, 144 St Denis
Crough Thomas, grocer, 49 Chaboillez
Crow John, miner, 30 Brock
Crowe J., clerk G.T.R., 37 McCord
CROWE JOHN, black and white smith and bell hanger, 17 St George, h 25 Vallée
Crowe Mat., laborer, 37 McCord
Crowe Michael, bookkeeper, 150 Ottawa
Crowe Miss B., ladies' furnishings, 374 Notre Dame, h 150 Ottawa
Crowe Mrs. C., wid Pat., 35 McCord
Crowe Mrs. Mary, wid Wm., 70 Colborne
Crowe Patrick, policeman, 17 Blake
Crowhurst Wm., boots and shoes, 693 St Catherine, h 72 St Christophe
Crowhurst Wm., customs officer, 96 St Hubert
Crowhurst William, joiner, 169 St Christophe
Crowley Cornelius, fruits and vegetables, 1244 St Catherine, h 528 Upper St Elizabeth
CROWLEY DANIEL, pork butcher, 35 and 36 Bonsecours market, h 66 St Elizabeth
Crowley James, phonographic clerk, 128 Vitré
Crowley John, laborer, r 157 Dalhousie
CROWLEY MRS. C., fruit dealer, 1242 St Catherine, h 528 Upper St Elizabeth
Crowley R., storeman, r 12 St Monique
Crowley Russell, painter, Evans Court
CROWN LAND AND TIMBER OFFICE, C. E. Belle, agent, 50 St James
Crowther Richard, manager, 56 Lusignan
Croze & Fils, groceries, wines and liquors, 58 Lagauchetière
Croze Laurent, of Croze & Fils, 60 Lagauchetière
Croze Ludger, late of Labelle & Croze, bailiff and collector, 53 St James, h 17 St Catherine
Croze Mathias, of Croze & Fils, 60 Lagauchetière
Croze Pierre L., of Croze & Fils, 60 Lagauchetière
Croze Vital, carter, 243 Mignonne
Cruickshank James, LL.B., 60 St James, h 76 St Hubert
CRUICKSHANK WILLIAM G., advocate, 60 St James, h 76 St Hubert
CRUIKSHANK GEORGE, flour and provision merchant, 16 St Sacrament, h 126 St Famille
Cruikshanks —, clerk, 14 Phillips sq
Crutchlow Geo., conductor G.T.R., 156 Etienne
CRYSTAL PALACE, Wm. Higgins, caretaker, 1331 St Catherine
Cuddihy Michael, jun., fruit dealer, Bonsecours market, h 24 Sanguinet
CUDDIHY MICHAEL, sen., importer and wholesale dealer in foreign and domestic fruits, Bonsecours market, h 26 Sanguinet
Cuddy James, dry goods, 551 St Mary
Cuddy John, waiter, bds at 21 Chenneville
Cuddy John P., dry goods, 567 St Mary, h 34 Berri
CUDDY MICHAEL, general dry goods, 511 St Mary, h 2 Wolfe
Cuddy Thos., laborer, 130 Nazareth
Culbert Oliver, baker, 2 Campeau
Culgay Hugh, gardener, Dorchester n Atwater av
Culhane Ths., revenue officer, 63 Champ de Mars
Cullen And., detective, 9 St Margaret
Cullen Mrs. C., wid James, 165 Wellington
Cullen Patrick, customs clerk, 120 Nazareth
Cullen Thomas, watchmaker, 362 St Joseph
Cullen William, foreman G.T.R., Burgess
CULLEY SAMUEL E., (successor to the late John Ainslie,) practical horse shoer and farrier, 19 Lacroix, h 6 Dalhousie sq
Culligan James, laborer, 107 McCord
Culligan Wm., laborer, 40 Farm
Culling Henry, laborer, 84 St Antoine
Culmar Henry, laborer, 77 Colborne
Cumberland John, laborer, 12 St Sophie

CUMMING HARRY, Central Dressmaking and Millinery Establishment, agency for Frank Leslie's paper patterns, 49 Bleury

Cumming John W., accountant, 928 Dorchester

and Domestic use. GEORGE F. HARTT, Victoria Square.

JAS. BAYLIS & SON—CARPET, OIL CLOTH and CURTAIN WAREH'SE—459 & 461 NOTRE DAME ST

Cumming Mrs. E. M., wid J. W., 678 Dorchester
Cumming Mrs. H., dressmaker and milliner, 49 Bleury
CUMMING W. B., 12 Hanover
CUMMINGS & CO., boots and shoes, 369 St Joseph cor Mountain, factory 1 to 7 Mountain
Cummings E. E., of Cummings & Co., h Longueil
Cummings Edward, 170 Cadieux
Cummings Edward, typefounder, 175 Dalhousie
Cummings Michael, laborer, 196 Chatham
CUMMINGS MRS. GEORGE, midwife, 96½ Colborne
Cummings Pat., laborer, 93 Guy
Cummings Ths., 81 Murray
Cummings Thos., laborer, 177 Nazareth
Cummins Mrs. E. J., licensed midwife, 23 Sanguinet
Cummins Pat., customs officer, 166 Colborne
Cummins Stephen, bank of Montreal, 87 Upper St Urbain
Cummins Ths. E., customs clerk, 23 Sanguinet
Cunard Line of Steamships, Ths. Wilson, general agent, 58 St François Xavier
Cundill Francis, of Francis Cundill & Co., 124 Shuter
Cundill Frs., & Co., brokers, 12 St Sacrament
Cunin George, finisher, Liverpool
Cunliffe T., assistant baggage master G.T.R., 247 St Martin
Cunningan James, laborer, 12 Bruchesi
Cunningham Alex., machinist, 46 Aylmer
CUNNINGHAM BROS., granite and stone monuments, mantels, mosaic pavements, St Lawrence Marble works, 91 Bleury
Cunningham Charles, laborer, 136 Duke
CUNNINGHAM CHARLES H, general merchant and manufacturers' agent, 4 Union buildings, 43 St François Xavier
Cunningham Daniel, blacksmith, 200 Etienne
Cunningham David, gas inspector, 52 Chenneville
Cunningham Ed., grocer, 545 Lagauchetière
CUNNINGHAM F., BROS. & CO., boots and shoes, wholesale, 507 and 509 Craig cor St Lawrence
Cunningham Geo. W., patternmaker, 27 Ann
Cunningham Hugh, laborer, 409 St Lawrence
Cunningham J. J., claims clerk general freight office G.T.R., 611 Upper St Elizabeth
Cunningham James, 41 Beaver Hall terrace
Cunningham Jas., baker, 734 St Bonaventure
Cunningham James, of Cunningham Bros., 89 Bleury
Cunningham James, of Featherston & Cunningham, 1 St Lawrence cor Craig
Cunningham John, 611 Upper St Elizabeth
Cunningham John, carter, 102½ Shannon
Cunningham John, gasfitter, 6 Bleury
Cunningham John, grocer, 130 Ottawa
Cunningham John, grocer, 82 Shannon
Cunningham John, innkeeper, 189 and 191 Water
Cunningham John, laborer, r 26 Dufresne
Cunningham John, machinist, 43 St George
Cunningham John, master carter, r 46 Shannon
Cunningham John, of F. Cunningham, Bros. & Co., 509 Craig
Cunningham John, stevedore, bds at 7 St Alexander
Cunningham John M., of Cunningham Bros, 89 Bleury
Cunningham Michael, carter, 103 Dalhousie
Cunningham Michael, laborer, r 70 Young
Cunningham Mrs. M. A., laundress, 250½ William
Cunningham Pat., laborer, r 38 St Margaret
Cunningham Samuel, master carter, r 198 McCord
Cunningham Thomas, laborer, 2 Drummond
Cunningham Thomas, porter, 36 Aylmer
Cunningham Ths., storeman, 131 St George
Cunningham Timothy, foreman, 26 Jurors
Cunningham Wm., confectioner, 311 St Joseph, h 311½ St Joseph
Cunningham Wm., laborer, 373 William
Cunningham William, tobacconist, 124 Notre Dame, h 82 German
Cunningham Wm., traveller, 60 St Urbain
Cunningham Wm., upholsterer, 84 St George
Cunningham William H., of Cunningham Bros., 89 Bleury
Cunningham Wm. S., carpenter, 36 St Elizabeth
Cure Henri, restaurant, 4 Port
Curell Joseph, laborer, 81 Ontario
Curley Pat., shoemaker, 47 Jurors
Curling Rink of the Caledonia Curling club, 1478 St Catherine cor Mountain
Curotte Ant., trader, 54 St Paul
Curran Chs., laborer, 59 St Dominique
Curran Daniel, laborer, 10 Little Dublin
Curran Dennis, laborer, 14 Little Dublin
Curran Hugh, laborer, 177 Nazareth
Curran Jas., sawyer, Manufacturers n Ropery
Curran John, carter, Manufacturers n St Andrew
Curran John, engineer, 121½ McCord
Curran John, laborer, 22 Cathedral
Curran John, laborer, 18 St Bernard
Curran John, provision merchant, 72 Latour
Curran John, tailor, 82 Colborne
CURRAN JOHN J., Q.C., of Dorion, Curran & Coyle, 47 Coursol
Curran Martin, plumber, bds at 36 Little Manufacturers
Curran Maurice, trader, stand 14 St Anns market, h 99 Prince
Curran Michael coachman, 102 Centre
Curran Michael, laborer, 99 Young
Curran Mrs., milliner, 80½ Colborne
Curran Mrs. Ann, wid C., 38 Jurors
Curran Mrs. Anastasia, wid John, 10 Kent
Curran Mrs. Margaret, new and second hand clothing, 320 St Joseph
CURRAN P. J., merchant tailor, 223 McGill, h 181 McGill
Curran Patrick J., clerk prothonotary's office, bds at 73 St Urbain
Curran Peter, clothes dealer, 123 St Joseph
Curran Peter, trader, 253 and 255 Craig
Currie Frank P., of W. & F. P. Currie & Co., 97 University
CURRIE & INGLIS, merchant tailors, 256 St Joseph
Currie Jas., of Currie & Inglis, 236 Aqueduct

JOSEPH JAMES & CO., Metal, Slate and Gravel Roofers, 20 & 22 Vallee Street.

For CARPETS, OIL CLOTHS or CURTAINS, visit JAS. BAYLIS & SON, 459 & 461 NOTRE DAME ST

CURRIE JAMES, carpenter, joiner and builder, Central jobbing shop, 218 Fortification lane, h 15 Lincoln av
Currie John, laborer, 38 Sebastopol
Currie Mrs. Mary, wid Duncan, 61 Chaboillez
Currie Patrick, blacksmith, r 106 Sebastopol
CURRIE W. & F. P., & CO., importers of heavy hardware, boiler tubes, gas tubes, drain pipes, fire bricks, &c., 100 Grey Nun, 20 William and 44 King; warehouse 63 Queen
Currie Wm., of W. & F. P. Currie & Co., 91 Union av
Currigan Jos., cooper, 238 Seigneurs
Curry —, gateman, Railway track
Curry And., shoemaker, 10 Desalaberry
Curry Frank Philip, turner G.T.R., 29 Congregation
Curry John, city missionary, 36 St Charles Borromée
Curry Michael, laborer, 31 Condé
Curry Wm., trader, 37 Wellington
CURRY WILLIAM A., real estate agent, 2 Barron block, 162 St James, h 1205 Dorchester
Curtain Philip, foreman, 65 St Alexander
CURTIS & BROWN, proprietors of Brown's vermifuge comfits, also "Household Panacea," 442 St Paul
Curtis Chs., machinist, 194 Aqueduct
CURTIS JEREMIAH, & SONS, proprietors of Mrs. Winslow's Soothing syrup, 422 St Paul
Curtis John, clerk car superintendent's office G.T.R., h 85 Forfar
Curtis Wm., painter, 47 Congregation
CURWOOD GEORGE, boot and shoe maker, 30 Aylmer
Curwood Mrs. G., dressmaker. 30 Aylmer
CUSACK C. J., & CO., produce and commission merchants, 4 St Nicholas
Cusack John, tailor, 152 McCord
Cusack Mrs. Kate, wid Chs., 4 Phillips place
Cusack P. F., carriagemaker, 43 Latour
Cuschera Antonio J., furrier, 419 Craig
Cushing Bros., lumber merchants, Exchange Bank building, 102 St François Xavier
CUSHING CHARLES, B.C.L., of J. S. Hunter & C. Cushing, notary and commissioner, 110 St James, h 143 Metcalfe
Cushing Chs. B., of Cushing Bros., general manager Union Mutual Life Insurance Co. of Maine, Exchange Bank building, 102 St François Xavier, h 1106 St Catherine
Cushing E. A., clerk mechanical office G.T.R., 595 Wellington
Cushing Francis, of F. & G. Cushing, 143 Metcalfe

CUSHING & CO.,
Importers of small wares, toys, fancy goods, &c., wholesale, 366 and 368 St Paul, cor St Sulpice

CUSHING, F. & G.,
IMPORTERS OF
STAPLE AND FANCY DRY GOODS,
cor St Peter and Foundling

Cushing Fred., of Cushing & Co., 143 Metcalfe
Cushing George, of F. & G. Cushing, 143 Metcalfe
Cushing Job Alex., public weigher, 310 Papineau road
Cushing Jos. A., public weigher, 393 Dorchester
Cushing Lemuel, M.A., B.C.L., M.P., of Davidson & Cushing, 141 Metcalfe
Cushing Maurice, porter, 247 St Martin
Cushing Mrs., wid Lemuel, 143 Metcalfe
Cushing Mrs. E. L., wid Fred., 52 Courville
Cushing Patrick, laborer, 17 Shannon
Cushing Ths., of Schneider & Cushing, 1427 St Catherine
Cushing T. Hamilton, of Cushing Brothers, bds at St Lawrence hall, 139 St James
Cushing Wm. M., of Cushing & Co., 143 Metcalfe
CUSSON ALEXIS, grocer, wine and spirit merchant, 185 St Paul, h 11 German
Cusson Alfred, sen., of Jodoin & Co., resides at Longueuil
Cusson Antoine, carriagemaker, 469 and 471 St Joseph, h 473 St Joseph
Cusson Charles, milkman, 395 Panet
Cusson Damase, brickmaker, 362 Harmony
Cusson dit Désormiers Guillaume, carriagemaker, r 196 Dorchester
Cusson Dosithée, laborer, 337 St Catherine
Cusson Etienne, laborer, r 136 Railway track
Cusson F. X., undertaker, 115 St Joseph
Cusson François X., culler, 210 German
Cusson Guillaume, carriagemaker, 133 Montcalm
Cusson Guillaume H. P., inspector of wood, 245 German
Cusson Hormisdas, barber, 400 Ontario
Cusson J. Bte., laborer, 369 Montcalm
Cusson Jos., carpenter, 419 Panet
CUSSON JOSEPH, groceries and wines, 269 St Bonaventure and 76 St Felix
Cusson Jos., laborer, 115 Panet
Cusson Laurent, joiner, 185 St Catherine
Cusson Léandre, clerk, 345 Richmond
Cusson Maxime, bricklayer, 397 Beaudry
Cusson Miss Félanise, fruits, 271 St Bonaventure
Cusson Moïse, engineer, 50 Wolfe
Cusson Mrs. Adiste, wid Remi, 294 St Dominique
Cusson Mrs. Delphine, wid Ant., 365 Jacques Cartier
Cusson Mrs. Jules, wid Narcisse, r 396 Beaudry
Cusson Pierre, stonecutter, 419 Mignonne
Cusson Wm., painter, 685 Mignonne
Cusson Zotique, tinsmith, 320 Wolfe
CUSTOM HOUSE, W. B. Simpson, collector; John Lewis, surveyor; F. Crispo, chief clerk, cor Commissioners and Common
CUSTOMS EXAMINING WAREHOUSE, Alexander Bryson, D. Mackay, and J. E. Villeneuve, appraisers; James H. McNider, keeper; Edmond Brosseau, assistant keeper; Custom house, cor Commissioners and Common
Customs Warehouse, V.R., No. 49, Thomas Colquhoun, 26 Grey Nun
Cuthbert John, waiter Ottawa hotel, 22 Latour
Cuthbert Mrs. Janet, wid Ths., 129 Magdalen

Jos. James & Co., gravel roofers, &c. All work guaranteed and done at lowest prices.

JAS. BAYLIS & SON—CARPET, OIL CLOTH and CURTAIN WAREH'SE—459 & 461 NOTRE DAME ST

Cuthbert Robert D., of Cuthbert & Son, 45 St Mark
CUTHBERT & SON, Dominion brass works, 101 and 103 Queen. *See Adv at end of book*
Cutler John, grocer, 121 College
Cutler John, trader, 125 College
Cutler Mrs. Georgina, wid Charles, 9 Balmoral
Cutler Mrs. Mary, wid George, 26 Devienne
Cutler Peter, messenger, bds 23½ Vallée
Cutler Peter, trader, St Anns market, h 77 Richardson
Cutter James, carter, r 130 Duke
Cutter James, electrotyper, 513 Seigneurs
Cutter Mrs., bds at 28 St Monique
Cuttle George, laborer, 106 Forfar
CUVILLIER & CO. (in liquidation), Corn Exchange, 17 St Sacrament
CUVILLIER MAURICE, of Cuvillier & Co., 23 St Denis
Cypihot Adolphe, clerk, 470½ St Bonaventure
Cypihot Louis, baker, 422 Seigneurs
Cypihot Théodule, clerk, 42 Amherst
Cypihot Ulric, carpenter, 98 Dorchester
Cyr Alex, last maker, 68 Amherst
Cyr D. A., laborer, 330 Visitation
Cyr Firmin, joiner, 214 Durham
Cyr Joseph, plasterer, 442 William
Cyr Joseph, tanner, 313 Lafontaine
Cyr Mrs. S., wid Vincent, 12 Place D'Armes
Cyrie J. Bte., laborer, 340½ Montcalm

Dabien Thos., boots and shoes, 707 St Lawrence
Dackus Mrs. Martha, wid John, 16 Busby lane
Dade Henry, carpenter, 613 Wellington
Dagen Alphonse, clerk prothonotary's office, 915 St Catherine
Dagen Gaspard, jun., notary, 589 St Catherine
Dagen Gaspard, sen, notary, deputy prothonotary Superior Court, 177 Notre Dame, h 915 St Catherine
Dagenais Adolphe, laborer, Mathew
Dagenais Adolphe, jun., nailcutter, 18 Fulford
Dagenais Adolphe, sen., laborer, 83 Workman
DAGENAIS ADOLPHE, M.D., physician and surgeon, 265 Dorchester
Dagenais Augustin, mason, 21 St Pierre lane
Dagenais Basile, 775 Ontario
Dagenais Benj., blacksmith, 213 Barré lane
Dagenais Cyprien, plumber, 14 Robin lane
Dagenais Cyrille, laborer, 368½ Ontario
Dagenais dit Dansereau Félix, painter, 64 St George
Dagenais Firmin, laborer, 187 Panet
Dagenais Hormisdas, baker, 322½ Amherst
Dagenais Jos., baker, 167 Craig
Dagenais Jos., butcher, 18 St Lawrence market, h Mignonne cor St Constant
Dagenais Jos., clerk, 69 Anderson
Dagenais Jos., joiner, 71 St Constant
Dagenais Jos., of E. Turgeon & Co., 69 Anderson
Dagenais Joseph, painter, 291 Lafontaine
DAGENAIS JOSEPH C., general agent and merchant tailor, 258 Notre Dame, h 13 St Justin
Dagenais Louis, laborer, r 375 Logan
Dagenais Louis, laborer, 174 St Martin
Dagenais M., mason, 387 Durham
Dagenais Mrs. Adélaide, wid David, 11 Wolfe
Dagenais Mrs. Euphémie, wid Julien, 12 Robin lane
Dagenais Mrs. Mathilde, wid Hubert, 206 St Elizabeth
Dagenais Mrs. Tarcile, wid Pascal, 78 Delisle
Dagenais Ovila, butcher, 219 St Constant
Dagenais Pascal, contractor, 91 Roy
Dagenais Stanislas, painter, 26 Marie Louise av
Dagenais Tertullien, carpenter, 10 Robin lane
Dagenais Théophile, carpenter, 485 Ontario
Dagg Wm., clerk, 36½ St Hypolite
Dagnan James, 242 St Martin
Dahault Olivier, weigher, 10 DeSalaberry
Dahll Chs., carter, 16 Voltigeurs
Daigle Désiré, tailor, 2 Amherst
Daigle Louis, clerk, bds at 596 St Mary
DAIGLE PIERRE, grain and provision merchant, 271 and 273 Commissioners, h 596 St Mary
Daignault Alfred, blacksmith, 79 Seigneurs
Daignault Auguste, trader, 72 Quesnel
Daignault Moïse, grocer, 339½ Amherst
Daigneau Israël, laborer, 115 St Constant
Daigneault Alexis, carter, r 22 Rolland lane
Daigneault Alexis, saddler, 338 Jacques Cartier
Daigneault Antoine, clerk, 31 German
Daigneault Antoine, joiner, 207 Lafontaine
Daigneault Charles, baker, 331 Mignonne
Daigneault Chs., laborer, 16 St Emery
Daigneault dit Laprise Pierre, laborer, 379 Jacques Cartier
Daigneault Hermenégilde, grain dealer, 68 Inspector, h 60 Inspector
Daigneault Jos., laborer, 260 St Joseph
Daigneault Moïse, groceries, &c., 339½ Amherst
Daigneault Mrs. Marie, wid J. Bte., 16 St Emery
Daigneault Nap., clerk, 96 Jacques Cartier
Daigneault P., provision dealer, 79 and 81 St Martin
Daigneault Stanislas, medical student, 103 Jacques Cartier
Daigneault Xavier, printer, 463 Jacques Cartier
Daikers Benjamin, accountant, 397 Dorchester
Dailey John, laborer, 8 Chenneville
DAKERS JAMES, J.P., secretary Montreal Telegraph Co., cor St Sacrament and St François Xavier, h 43 Belmont av
Dakin Mrs. Addie E., wid Stephen, 838 St Catherine
Dalançon Louis F., umbrella and trunk maker, 473 Craig
Dalay Peter, laborer, 243 St Martin
DALBEC ALFRED, advocate, 223 Notre Dame, h 16 St Elizabeth
Dalcourt Hormisdas, plasterer, 274 Seaton
Dalcourt Louis, shoemaker, 206 Mignonne
DALEY JOHN J., Dominion Government immigration agent, Tanneries junction, h 508 Seigneurs
Daley Michael, carriagemaker, 57 St Maurice
Dalgleish Robert, 329 Dorchester
Dalgleish Robert, Canada Tanning Extract Co., 102 St François Xavier, h 124 St Famille
Dallaire Edmond, agent, 91 Sanguinet
Dallas Morrice, cabinetmaker, 81 Cathedral
Dalpé A., school teacher, 242 and 244 Ontario

Free Burning LACKAWANNA Coal a Specialty

JAMES BAYLIS & SON keep on hand the best makes in BRUSSELLS and TAPESTRY CARPETS

DALGLISH ROBERT, Representing Renault & Co., Cognac; M'Kenzie & Co., Xerez; M'Kenzie, Driscoll & Co., Oporto; Morgan & Co., Hamburg; Pedro, Casselles & Co., Reus; De St. Marceaux & Co, Reims; Moreau & DeNeuville Saumur; Diehl Bros. & Co., Mayence; P. Dumont & Co., Bordeaux; Saml. Allsopp & Sons, Burton on Trent; Whitbread & Co., London; R. B. Byass & Co., London; Van Hoytema & Co., Rotterdam; Thom & Cameron, Glasgow; Jos. C. Gamble & Sons, St. Helens; Robert Lockhart, jr., & Co., Glasgow. Office, 23 St John st., h 727 Sherbrooke st

Dalpé Louis, laborer, 26 Dominion
Dalper A., clerk, 726 St Catherine
Dalrymple Geo., packer, 537 Seigneurs
Dalrymple James, of Dalrymple & Ransom, 506 Seigneurs
Dalrymple James, storeman, Centre n Island
Dalrymple John, turner, 120 Forfar
DALRYMPLE & RANSOM, West End butter and flour depot, and all kinds of country produce merchants, wholesale and retail, 315 St Joseph
Dalton Daniel, trader, 74 Shannon
Dalton James, laborer, r 9 Farm
Dalton James, laborer, 135 Dalhousie
Dalton John, laborer, r 47 St Phillip
Dalton Michael, laborer, 59 Colborne
Dalton Richard, bank messenger, 128 Fortification lane
Daly Alex. C., 102 Shannon
DALY ALEX. D., importer of fancy goods, jewellery, toys, children's carriages, &c., 426 and 428 Notre Dame, h 61 Osborne
Daly Cornelius, trader, St Anns market, h 116 Prince
Daly Francis D., professor Catholic Commercial academy, 240 St Urbain
Daly George, laborer, r 88 Seminary
Daly James, messenger G.T.R, 94 Queen
Daly John, carter, 287 St Constant
Daly John, laborer, bds at 6 Chenneville
DALY MICHAEL, professor Catholic Commercial academy, 240 St Urbain
Daly Michael, tailor, 105 Dalhousie
Daly Miss Bridget, 20 Bronsdon lane
Daly Mrs. Mary, wid John, r 90 Seminary
DALY PATRICK F., groceries, wines, liquors and provisions, 308 St Bonaventure cor Mountain
Daly Thomas, laborer, bds at 395 Wellington
Daly Wm., agent Wellington street branch, Montreal City and District Savings bank, Etienne cor Wellington
Daly William, laborer, n 44 Fullum
Dame Jacob, laborer, 148 Seigneurs
Dame Joseph, chief cook Richelieu hotel, 47 Campeau
Damien & Descôtes, looking glass and picture frame manufacturers, 525 Craig
Damien François, laborer, 11 Logan
Damien Moïse, of Damien & Descôtes, 19 St Charles Borromée
Damien Narcisse, shoemaker, r 128 St Martin
Damour Alfred, notary, 396 and 398 St Mary
Damour Arthur, shoemaker, 576 St Dominique
Damour H., P.O. clerk, 398 St Mary
D'AMOUR JEAN G., advocate, 23 St Vincent, bds at Richelieu hotel, 45 St Vincent
Damour Louis, shoemaker, 235 St Constant
D'Amour Miss Rosalie, bdg hse, 5 St Elizabeth
D'Amour O. G., bds at Richelieu hotel, 45 St Vincent
Damour Pierre, shoemaker, 228 St Charles Borromée
Danagh Adolphe, contractor, 153½ Craig
Danaher Jno., laborer, 174 Ann
Danaher Michael, storeman, 207 William
Danaher William, foreman, 103 Shannon
Dançon Ed., student, bds at 271 Wolfe
Dancy Mrs. Rose, wid Patrick, r 14 St Bernard
Dandurand Auguste, laborer, 2 St Paul
Dandurand C. A., carpenter, 9 Chaboillez
Dandurand J. Bte., laborer, 29 Payette
Dandurand Joseph, 738 St Bonaventure
Dandurand Jos., laborer, 332 Jacques Cartier
Dandurand Joseph, soapmaker, 196 Sanguinet
Dandurand Louis, shoemaker, 23 Picard lane
DANDURAND Œ., & CO., fancy and staple dry goods, first-class tailoring and millinery; mantles and dresses made to order; 153 St Joseph
Dandurand Œdippe, of Œ. Dandurand & Co., 18 St Elizabeth
Dandurand Oscar, clerk, 173 St Joseph
Dandurand R., shoemaker, 129 St Maurice
Dandurand Thomas, printer, r 64 St Gabriel
DANGERFIELD WILLIAM, boots and shoes, wholesale and retail, Cathedral block, 279 Notre Dame, and 1327 St Catherine, h 275 Dorchester
Daniel André, milkman, r 346 Sydenham
Daniel Chs., laborer, 76 Durham
Daniel Miss Henriette, 24 Dubord
Daniel Miss Justine, dressmaker, 71 Berri
Daniel Mrs. Margaret, wid Joseph, 757½ Craig
Daniel Mrs. Marguerite, wid Frs., 71 Berri
Daniel Pierre, printer, 87 Sanguinet
DANIEL REV. CHARLES A., assistant minister St John the Evangelist Free Seat church, ch of England, 307 St Urbain
DANIEL REV. FRANÇOIS, Seminary of St Sulpice, 320 Notre Dame
Daniel Ths., laborer, 29 St Adolphus
Daniel Wm. Frs., book and job printer, 27 Champ de Mars, h 187 Sanguinet
Daniels Mrs. E., wid George, 224 Lagauchetière
Daniels R. T., P.O. clerk 22 St Antoine
Danis Jos., shoemaker, 2 Picard lane
Danis Miss Hermine, miliner, 63 St François Xavier
Danis Mrs J., wid Alexi, 197 Nazareth
Danjon Olivier, baker, r 774 St Bonaventure
Dann Mrs. Annie, wid Amos, bdg hse, 628 St Joseph
Dann Wm., moulder, bds at 121½ St Antoine
Danneau George, tinsmith, 489 St Dominique

GEORGE F. HARTT, 24 Victoria Square

JAS. BAYLIS & SON—CARPET, OIL CLOTH and CURTAIN WAREH'SE—459 & 461 NOTRE DAME ST

Danneau Peter, barkeeper, 108 St Maurice
Dansereau Arthur, of Duvernay Frères & Dansereau, advocate, editor of La Minerve, 60 St Hubert
Dansereau Chs., jun., M.D., 474 St Catherine
DANSEREAU CHARLES, sen., M.D., physician and surgeon, 474 St Catherine
Dansereau Clément, J.P., 58 St Hubert
Dansereau Frs., shoemaker, 18 Bishop's lane
Dansereau J. Clément, law student, 5 St Thérèse, h 58 St Hubert
Dansereau Jos., jun., guardian, Centre
Dansereau Jos., sen., grocer, Centre cor Napoleon road
Dansereau M., of Dansereau & Tétrault, 253 Ontario
Dansereau M. E., flour and grain commission merchant, 7 Place d'Armes, h 58 St Hubert
Dansereau Philippe, painter, Centre
Dansereau Pierre, carriagemaker, 219 Craig, h 14 Beaudry
Dansereau Pierre, contractor, 102 St Felix
Dansereau Pierre, of Thomas Wilson & Co., 47 Sanguinet
Dansereau & Tétrault, saloon, 255 Ontario
Dansereau Ulysse, of Dansereau & Tétrault, 255 Ontario
Danziger Harry, fancy goods, 666 and 668 St Catherine
Daoust Alex., merchant, 31 College
Daoust Alex., tailor, 468½ Dorchester
Daoust Antoine, of Daoust Brothers, 625 St Lawrence
Daoust Ant, tanner, 333 Montcalm
Daoust Avila, agent, 45 Chaboillez sq
Daoust Baptiste, engineer, 191 Barré lane
DAOUST BROTHERS, meat and vegetables, 625 St Lawrence
Daoust Emery, soda water maker, 301 Amherst
Daoust Grégoire, laborer, r 97 St Martin
Daoust Israël, of Daoust Bros, 625 St Lawrence
Daoust J. B. A., post office clerk, 14 Rousseau
Daoust J. O., of Fafard & Daoust, 454 Ontario
Daoust Jean Bte., clerk, 14 Rousseau
Daoust Jean Bte., laborer, r 100 Barré
Daoust J. Bte., M.P., 154 St Denis
Daoust Jos., clerk Recorder's court, 154 St Denis
DAOUST JOSEPH, saddler and harness maker, 731 St Joseph
Daoust Jos., wood dealer, 361 St Catherine
Daoust Jos. Ls., laborer, 9 Schoolhouse
DAOUST LOUIS JOSEPH Z., groceries, wines, liquors, &c., 581 St Joseph
Daoust Maurice, 616 St Lawrence
Daoust Mrs. Angèle, wd Chs., bds at 4 Mount Charles place
Daoust Mrs. Delphine, wid Theodore, 834 St Catherine
Daoust Mrs. M., wid Hyacinthe, 31 College
Daoust Mrs. R., wid Olivier, r 48 St Antoine
Daoust Nap., moulder, 15 Barré
Daoust Nap., upholsterer 73 Montcalm
Daoust Ol., 121 Barré
Daoust Ol., baker, 209½ Craig
Daoust Olivier, carter, 56 Pichette
Daoust Olivier, carter, 310 Montcalm
Daoust Olivier, clerk Recorder's court, Ontario
Daoust Olivier, laborer, 359 Seigneurs
Daoust Sylvanie, clerk, 48 Montcalm
Daoust Ths., currier, 428 Mignonne
Daoust Victor, saddler, 116 Workman
Daoust Vitallis, clerk, 39 Lacroix
Daoust Zéphirin, grocer, 547 St Joseph
Daragon —, laborer, Young n Wellington
Darcy James, messenger Corporation of Montreal, City hall, 186 St Paul
Dare William, laborer, 105 McCord
Darey Charles A., policeman, 397 St Mary
DAREY PROFESSOR P. J., McGill university, h 39 McGill College av
Dargi Louis, laborer, Widow's lane
Darker George, laborer, r 266 William
Darker John D., messenger, 41 Erie
DARLING ADAM, importer of china, glass, earthenware and fancy goods, 415 and 417 St Paul, h 39 Berri
Darling Andrew, tailor, 40 St Hypolite
DARLING & BRADY, soap and candle manufactory, r 96 St Charles Borromée
Darling David, of Darling & Brady, 98 St Charles Borromée
Darling Miss Jane, bdg hse, 81 St Urbain
DARLING THOMAS, public accountant and official assignee, 182 St James, h 13 Dalhousie sq
DARLING WILLIAM, & CO., iron merchants, English and German hardware, English and German writing and printing papers, stationery and fancy goods, 30 St Sulpice, gate entrance 379 St Paul
Darois Jos. O., shoemaker, bds at 502 St Mary
Darrach John, of John Lewis & Co., 35½ St Antoine
Darrach Mrs. Jane, wid rev. Wm., 1126 St Catherine
Darragh Hugh, 111 Bleury
Darragh Michael, carter, 67 St Charles Borromée
Darragh Mrs. Catherine, wid Pat., 59 Gain
Darrah Daniel, carpenter, 31 Manufacturers
Dart John, plumber, 652 Lagauchetière
Dart M. H., carpenter and joiner, 293 William
DART WILLIAM A., United States consul general, 145 St James, bds at St Lawrence hall, 139 St James
Darveau Jos., joiner, 305 Amherst
Darveau Mrs. M., wid L. M., 578 St Mary
Darwent Moses N., lumber agent G.T.R., 119 Magdalen
Dash Geo., laborer, 413 Ontario
Dastous A., of Dastous & Sons, 106 St Hubert
Dastous Basile, of Dastous & Sons, 106 St Hubert
Dastous George, clerk, bds at 86 St Martin
Dastous Geo., of Dastous & Sons, 106 St Hubert
Dastous & Sons, traders, cellar 15 Bonsecours market, St Paul
DATE JOHN, plumber, steam and gasfitter, brass founder and coppersmith, 655, 657 and 659 Craig, h 1 Clontarf place, 652 Lagauchetière. *See Adv at end of book*
Date Samuel, brassmoulder, 257 St Urbain
Daudelin George, laborer, 371 Amherst
Daugas Jean, shoemaker, 580 St Joseph
Dault Hormisdas, finisher, 20 St Martin
Dault Thos., currier, 304 Amherst

JOSEPH JAMES & CO., Metal, Slate and Gravel Roofers, 20 & 22 Vallee Street.

JAMES BAYLIS & SON keep constantly on hand a Large Stock of Curtain Materials and Cornices

DAUNAIS CLÉOPHAS, clerk Papineau market, h Papineau market
Daunais Nap., barkeeper, 161 St Paul
Daunais Nap., of Clément, Daunais & Co., 74 Montcalm
Daunais Philibert, tailor, 17 St Alexander
Dauphin Charles, laborer, r 166 Durham
Dauphin Chs., sculptor, 740 St Catherine
Dauphin Lazare, laborer, 438 Montcalm
Dauphin Mrs., wid Jacques, bdg hse, 200 St André
Dauphinais Séraphin, laborer, r 221 St Martin
Davenport Benjamin, 21 Condé
Davenport Wm. S., bookkeeper, 117 Mansfield
Davey J., jun., senior clerk G.T.R., bds at 576 Wellington
Davey Patrick, shoemaker, 42 St Henry
David —, 738 Dorchester
DAVID A. H., M.D., D.C.L., physician and surgeon, dean of Medical Faculty University of Bishop's college, 42 Beaver Hall terrace
David Alp., advocate, 44 St Vincent, h 84 St Hubert
David Bazile, shoemaker, 13 Allard
David Benj., laborer, 110 Dorchester
David Benj., of B. & M. Davis, 1143 Dorchester
David Chs., clerk, r 30 Rousseau
David David, 704 Sherbrooke
David David, trader, cellar 14 Bonsecours market, St Paul, h 246 Amherst
David Emery, mason, r 400 Beaudry
DAVID F., & CO., 51 St Vincent
David F. M., 704 Sherbrooke
DAVID FERDINAND, alderman, of David & Co., 196 St Denis
David Ferd., clerk prothonotary's office, Court house, 177 Notre Dame, h 2 Robin, Coteau St Louis
David Ferd., painter, 283 St Dominique
David Fleury, painter, 18 Montcalm
David Frs., cooper, 243 Seaton
David Hormisdas, clerk, 215 St Elizabeth
David Isaie, mason, Dufferin
David J. Bte., stonecutter and grocer, 296 Wolfe
David Jean Marie, laborer, r 88 Durham
David Jos., carter, 264 Panet
David Jos., laborer, r 66 Beaudry
David Jos., laborer, r 266 Durham
David Jos., laborer, r 226 St Charles Borromée
David Jos., mason, 296 Beaudry
David Louis, contractor, 112 Maple
David Louis, foreman, 121 Sanguinet
David Louis O., proprietor of Le Bien Public newspaper, 87 St James, h 268 Lagauchetière
David Luc, fruit dealer, 40 St Lawrence market, h 146 St Dominique
David Ludger, clerk, 167 Beaudry
David M. E., 704 Sherbrooke
David Magloire, contractor, workshop 49 St Margaret, h 51 St Margaret
David Magloire, whitewasher, 44 St Margaret
David Maxime, of David & Renaud, 281 St Lawrence
David Moses, 704 Sherbrooke
David Mrs., wid Guillaume, 201 St André
David Mrs. Emilie, wid J., 367 St Lawrence
David Mrs. Suzanne, wid B., r 152 St Dominique
David Mrs. Zoé, wid Louis, 621 Mignonne
David O., bds at Richelieu hotel, 45 St Vincent
David P., labor , r 88 Durham
David Paul, mason, 124 Beaudry
David Philémon, moulder, r 335 Lagauchetière
DAVID & RENAUD, fancy and staple dry goods, 279 St Lawrence
David S., laborer, r 146 St Dominique
David Stanislas, painter, 249 Jacques Cartier
Davidson Alexander, marine inspector, 63 McGill College av
Davidson Alex. M., of Stephen, Davidson & Co., 63 McGill College av
DAVIDSON CHARLES P., of Cross, Lunn & Davidson, official issuer of marriage licenses, Exchange court, Hospital, h 318 Bleury
Davidson David, contractor, 34 Victoria
Davidson David, furdresser, 27 Hermine
Davidson Isaac B., trader, 58 City Councillors
Davidson James, bookkeeper, 138 Cadieux
Davidson James, gardener, Rosemount, Simpson
DAVIDSON & CUSHING, advocates, 217 St James
Davidson James, jeweller, 206 St George
Davidson Jas., jun., bookkeeper, 60 St Margaret
Davidson James, sen., furrier, 60 St Margaret
Davidson John J., of Stephen, Davidson & Co., 19 Plateau
Davidson Leo H., M.A., B.C.L., of Davidson & Cushing, 934 Dorchester
Davidson Matthew, laborer, 99½ Inspector
Davidson Mrs. J., music teacher, 206 St George

DAVIDSON THOMAS, & CO., Wholesale tinware manufacturers and Japanners &c. &c., Dominion, Stamping works, Albert, Delisle and Dominion streets

Davidson Thomas, of MacDougall & Davidson, 92 Union av
Davidson Ths., of T. Davidson & Co., 380 St Antoine
Davidson W. G., engineer, 48 Workman
Davidson Wm., bookkeeper, 138 Cadieux
Davidson Wm., bookkeeper, 284 St George
Davidson Wm., laborer, 1 Olier
Davie James, of Davie & Westgate, 126 St Mary
Davie John, watchman, 126 Centre
DAVIE & WESTGATE, dry goods and boot and shoe store, 155 to 163 St Mary
Davies Charles F., Mus. Doc., 1710 St Catherine
Davies Griffith, clerk, 30 Burnside place
Davies Miles, boilermaker, 137 McCord
Davin Michael, laborer, 39 McCord
Davis A., clerk, 295 St Antoine
DAVIS B. T. & M., customs and forwarding agents and commission merchants, Gillespie buildings, 9 Common cor Port, warehouse 7 Common
Davis Benj. T., of B. T. & M. Davis, 1143 Dorchester
Davis Charles W., superintendent C. W. Williams sewing machine factory, 20 to 24 St Germain, h 473 Seigneurs

JOSEPH JAMES & CO., Slate and Metal Roofing done at lowest prices.

JAS. BAYLIS & SON—CARPET, OIL CLOTH and CURTAIN WAREH'SE—459 & 461 NOTRE DAME ST

Davis Edward, shoemaker, 108 Versailles
Davis Fred. A., traveller, 286½ St Urbain
Davis Geo., clerk, 35 St George
Davis George, G.T.R., opp 237 Magdalen
Davis George, lunch room, St Lawrence market, h 110 St Charles Borromée
Davis Geo., trader, 110 St Charles Borromée
Davis Geo. N., commission merchant, 9 Common, h 168 Durocher
DAVIS H., & CO., importers of woollens, silks, and dress goods, 89 St Peter
Davis Henry, messenger G.T.R., 172 William
Davis Henry, of H. Davis & Co., 1466 St Catherine
Davis J. D., of Tasker & Davis, 17 Richmond sq
Davis James, laborer, r 531 William
Davis James, moulder, 125 McCord
Davis John, laborer, 36 Little Manufacturers
Davis John, miller, 130 Duke
Davis Julius, of W. S. Woods & Co., 1466 St Catherine
Davis L., of I. Joseph & Sons, bds at St Lawrence hall, 139 St James
Davis Moses, of B. T. & M. Davis, 16 Fort
DAVIS MRS. HANNAH, wid Isaac, Berlin wools, fancy goods, &c., 213 St James, h 82 St Urbain
Davis Nelson, agent Northern Transportation Co., 9 Common, h 1143 Dorchester
DAVIS PERRY, & SON & LAWRENCE, pain killer depot, 377 St Paul
DAVIS & PHILLIPS, cigar manufacturers, 280 St Paul cor St Gabriel
Davis Richard, printer, 128 Nazareth
Davis S., bds at Richelieu hotel, 45 St Vincent
DAVIS S., & CO., importers and manufacturers of the Cable, Modern, and other choice brands of cigars, 14, 16 and 18 Hospital and St Lawrence hall, 139 St James
Davis Samuel, of S. Davis & Co., 3 Clontarf place, 656 Lagauchetière
Davis Stephen Edward, staircase maker, 87 Versailles
Davis Thomas, engineer, 12 Charbonneau
Davis Wm., laborer, 1 Basin
DAVIS WM., saddler, 22 St Mary
Davis Zalic, of Davis & Phillips, 239 St Urbain
Davison D. Sumner, clerk, 274 St George
DAVISON JAMES, manager Phœnix Fire Assurance Co. of London, England, 101 St François Xavier and 310 St Paul, h 824 Ontario. *See Adv opp Phœnix Fire Assurance Co.*
Davison James H., bookkeeper, 68 St Hypolite
Davison John D., bookkeeper, 310 St Urbain
Davison W. C., salesman, 68 St Hypolite
Dawe Nathaniel, plumber, 128 St George
Dawes A. J., of Dawes & Co., resides at Lachine
DAWES & CO., ale and porter brewers, brewery at Lachine, office 215 St James, ale vaults 186 Fortification lane
Dawes D. Henry, clerk, 163½ St André
Dawes H. T., fancy goods, toys, 425 St Joseph
Dawes J. P., jun., of Dawes & Co., resides at Lachine
Dawes Mark C., agent for Dawes & Co., 215 St James, h 38 City Councillors
Dawes Robert, broker, 30 St Sacrament, h 187 St Hypolite
Dawes Ths., cooper, 94½ Sydenham
Dawes Ths. A., of Dawes & Co., resides at Lachine
Dawson Benj., jun., of John Hope & Co., 1472 St Catherine
DAWSON BEN., sen., 41 McGill College av
DAWSON BROTHERS, publishers, booksellers, stationers, bookbinders, account book manufacturers, news agents, &c., 159 and 161 St James, bindery 596 to 604 Craig cor St François Xavier and 105 Fortification lane. *See Adv opp*
Dawson C. E., of G. D. Dawson & Co., 368 Notre Dame
Dawson David, clerk, 63 Nazareth
DAWSON G. D., & CO., wine importers, (Bodega Wine Co.) 366 Notre Dame
Dawson George D., of G. D. Dawson & Co., resides in Toronto
Dawson Hugh, storeman, 29 Balmoral
DAWSON J. W., LL.D., F.R.S., F.G.S., principal of the University of McGill College, resides in east wing McGill college building, 803 Sherbrooke
Dawson John, carpenter, 217 St Urbain
DAWSON JOHN T., of Dawson Brothers, 200 University
Dawson Joseph, laborer, 233 Ottawa
DAWSON SAMUEL E., of Dawson Brothers, 258 University
Dawson Sidney, fitter, 80 Forfar
Dawson Thomas, planemaker, 9 Dubord
Dawson Ths. J., com agent, 201 University
Dawson Wallace, chemist, 117 Sanguinet
Dawson Wm., bookkeeper, 47 Anderson
Dawson Wm. J., H. & A. Allan's office, 117 Sanguinet
DAWSON WILLIAM V., agent for Cowan & Co., paper makers, Edinburgh, 161 St James, h 50 Cathcart
Daxon Michael, laborer, 192 Nazareth
DAY HON. CHARLES DEWEY, president of Canadian Gas Lighting Co., 175 St James, bds at St Lawrence Hall, 139 St James
DAY & DAY, advocates, 192 Notre Dame
DAY & DEBLOIS, Mechanics Foundry, manufacturers of plain and ornamenthal iron work, derrick cranes, and crabs, iron buildings, iron bridges, &c., &c., 110 to 120 Ann. *See Adv opp Founders*
Day Edmund T., of Day & Day, Casa del Monte, 149 Côte des Neiges road
Day Emanuel, jun., moulder, 303 Seigneurs
Day Eman., sen., of Day & Deblois, 301 Seigneurs
DAY GEORGE B., consul general of Chili and consul of Peru and of the Argentine Republic, India chambers, 13 Hospital, h 4 L'Artigue place, 389 Sherbrooke
DAY J. J., Q.C., of Day & Day, Casa del Monte, 149 Côte des Neiges road
Day James, florist, St Anns market, h Mount Royal av, Mile end
Day James, laborer, 46 Bronsdon lane,
Day James Gilmour, advocate, 56 St François Xavier, h 40 Durocher

JOSEPH JAMES & CO., Metal, Slate and Gravel Roofers, 20 & 22 Vallee Street.

1 NOTRE DAME ST

Sacrament, h 187

denham
& Co., resides at

n Hope & Co., 1472

McGill College av
blishers, booksellers,
account book man-
&c., 159 and 161 St
4 Craig cor St Fran-
tification lane. *See*

Dawson & Co., 368

azareth
ne importers, (Bodega
me
. D. Dawson & Co.,

29 Balmoral
F.R.S., F.G.S., prin-
of McGill College, re-
Gill college building,

217 St Urbain
Dawson Brothers, 200

33 Ottawa
of Dawson Brothers,

Forfar
aker, 9 Dubord
nt, 201 University
, 117 Sanguinet
r, 47 Anderson
A. Allan's office, 117

, agent for Cowan &
burgh, 161 St James,

92 Nazareth
DEWEY, president of
g Co., 175 St James,
l, 139 St James
192 Notre Dame
nics Foundry, manu-
namenthal iron work,
s, iron buildings, iron
120 Ann. *See Ad*

Day, Casa del Monte,
l

er, 303 Seigneurs
Deblois, 301 Seigneurs
general of Chili and
he Argentine Repub-
ospital, h 4 L'Artigue

& Day, Casa del
ges road
ns market, h Mount

nsdon lane,
cate, 56 St François

22 Vallee Street.

DAWSON BROTHERS,

159 TO 161 ST. JAMES STREET.

STATIONERY DEPARTMENT

A full and assorted Stock of

OFFICE STATIONERY

Always kept on hand, with

All Requisites for the Supply of Offices.

Their Stock always contains

THE NEWEST VARIETIES OF

FANCY STATIONERY.

Repp and Tinted Papers,
Baskerville, Antique and
Irish Linen Note.

SUPERIOR BLANK BOOKS

OF THE

Best Materials and most Durable Make, are a Specialty at their Manufactory.

JAMES BAYLIS & SON—COCA MATTING, MATS and STAIR RODS—459 & 461 NOTRE DAME ST

Day John, laborer, r 107 Dalhousie
Day John, milkman, 144 Congregation
Day Mrs. Ellen, wid Pat., confectionery, 108½ Centre
Day Peter, moulder, 39 Chaboillez
DAY THOMAS, assistant clerk St Anns market, h 54 City Councillors
Dayer Mrs. Catherine, charwoman, 40 Colborne
Dazé Charles, laborer, 146 Dorchester
Dazé Cyrille, joiner, 252 Lafontaine
Dazé Gilbert, cabinetmaker, 349 Beaudry
Dazé Gilbert J., carpenter, 482 St Dominique
Dazé Louis, wheelwright, 323 Durham
Dazé Treffle, shoemaker, 305 Wolfe

DEACON BENJAMIN R., Painter and dealer in Paints, &c., 609 and 611 St Mary

DEACON GEO., wholesale fruit merchant, 403 Commissioners and west end Bonsecours market, h 12 Barclay
Deacon Mrs. Sarah, wid Wm., 71 Lagauchetière
Deacon Thos., printer, 71 Lagauchetière
DEAF AND DUMB FEMALE INSTITUTION, sister Ildephonse, directress; rev F. X. Trépannier, chaplain, 401 St Denis ab Sherbrooke
DEAF AND DUMB INSTITUTION, rev. J. A. Bélanger, director, 28 St Dominique, Coteau St Louis
DEAF AND DUMB PROTESTANT ASYLUM, Thos. Widd, principal, Côte St Antoine
Deagen John, carter, 182 Canning
Dean Mrs. —, 51 McGill College av
Dean Mrs. Jane, wid Robert, 620 Lagauchetière
Dean Nesbitt, brushmaker, 11 St Monique
Dean Norris, steamfitter, 73 Papineau road
DEAN OF MONTREAL, very rev. William B. Bond, D.D., LL.D., incumbent of St George's church, 60 Windsor
Dean Robert A., clerk audit office G.T.R., 620 Lagauchetière
Dean Stephens B., G.T.R., 46 Latour
Deanley John, bdg hse, 39 Bleury
Deans John, wool puller, 328 St Patrick
Dease Miss Amelia, 100 St Hypolite
Deault Joseph, laborer, r 199 Guy
DeBar Ben, manager DeBar's Opera house, 25 Gosford, resides in St Louis
DeBar's Opera House, Ben DeBar, manager, 25 Gosford
DeBeaufort Jean, of DeBeaufort & Tassé, 16 St Louis
DeBeaufort & Tassé, successors to J. D. E. Lionais, wine merchants, 33 and 35 St Gabriel
DEBEAUMONT ALFRED, advocate, deputy clerk of the Crown and Peace, Court house, 177 Notre Dame, h 70 Cadieux
DEBELLEFEUILLE E. Lef., of DeBellefeuille & Turgeon, secretary Montreal, Ottawa and Western Railway Co., 16 St James, h 228 St Denis
DeBellefeuille Léon, grocer, Centre
DEBELLEFEUILLE & TURGEON, advocates, 16 St James
Debier Octave, laborer, r 23 St Felix
Debigaré J. Bte., shoemaker, r 47 Blake
Debigarré François, painter, 133 Seaton
Déblèchin Henri, finisher, bds at 19 St John
Deblois Alfred, of Day & Deblois, 50½ Barré

DEBLOIS O.,
manufacturer of galvanized sheet iron cornices, gutters and conductors, slate and metal roofs, and heating furnaces, general lead works, 280 St Lawrence, h 252 St Lawrence

Deblois Onésime, tinsmith, 207½ St Charles Borromée
DeBrito dit Boismenu Jean M., stonecutter, 52 St Ignace
DeCaraffe Evariste, laborer, 356 Amherst
Décareau Mrs. L., wid Pierre, 26 Dubord
Décareau Samuel, cooper, 41 Blake
Décarie Ant., carter, Centre n St Andrew
Décarie Augustin, Victoria wire works, 530½ Craig, h 639 St Lawrence
Décarie Ben, carter, 13 Lusignan
Décarie Charles, joiner, 233½ St Christophe
Décarie Désiré, joiner, 83 Delisle
DECARIE GERVAIS, farmer, Coteau St Pierre
Décarie Edouard, laborer, 81 Ontario
Décarie Jean, contractor, 267 St Bonaventure
Décarie Joseph, carter, Centre n St Andrew
DECARIE JOSEPH, jun., brick manufacturer Coteau St Pierre
Décarie Marcel, 19 German
Décarie Miss M., charwoman, r 25 St Felix
Décarie Pierre, laborer, 2 St Andrew
Décarie Tous., carpenter, 523 Ontario
Décarie Tous., laborer, St Francis n Centre
Décary Alp. C., of Décary & LaRue, 204 St Martin
Décary Antoine, of Pagé & Décary, 159 College
Décary Gervais, plasterer, 181 St Élizabeth
Décary J. Bte., upholsterer, 15 little St Antoine
Décary Jos. A., law student, 29 St Gabriel, h 6 St Élizabeth
DECARY & LARUE, notaries and commissioners, 81 St Joseph
Décary Placide, watchmaker, 95 St Joseph
DeCastieau Mrs., wid V., tailoress, 12 Hermine
DECASTRO SYRUP CO., manufacturers of syrups, H. J. Tiffin, secretary-treasurer; J. Baumgarten, manager, 88 King; cooperage 52 and 54 King
Decelles A. D., La Minerve, 53 St James
Decelles Prospère, shoemaker, 129 Grand Trunk
Dechaine Jos., carter, 157 Aqueduct
Dechantal Chs., 204 St Elizabeth
Dechantal Geo., laborer, 19 Woodyard
Dechantal Louis, laborer, r 153 Dorchester
Dechantal Mrs. Angélique, wid Louis, 7 St Urbain
Dechantel Nap., carpenter, 153 Dorchester
Dechatelet Pierre, carter, r 344 Jacques Cartier
Dechaud Jos., fruit store, 86½ St Lawrence
Déchêne Antoine, shoemaker, 237 Lagauchetière
Déchêne Félix, shoemaker, 64 Durham
Déchêne Jos., hotelkeeper, 575 St Joseph, h 6 St Martin
Déchêne Michel, brickmaker, r 362 Harmony
Déchêne Rodrigue, shoemaker, 182 Beaudry

LACKAWANNA Coal is the cheapest and most satisfactory for Steam

JAMES BAYLIS & SON—HARE'S OIL CLOTHS, A SPECIALTY—459 & 461 NOTRE DAME ST

DECKER & JUDD, proprietors Montreal house, 6 Custom house sq
Decker Lyons W., of Decker & Judd, Montreal house, 6 Custom house sq
DECKER REUBEN, proprietor Victoria hotel, 13 and 15 Latour
DECKER, STEARNS & MURRAY, proprietors Albion hotel, 141 McGill,
DeCOUAGNE ALFRED M.D., physician and surgeon, resides at Lachine
Decoigne Edouard, clerk, 4 Vitré
DECOSTE MADAME, midwife, 49 Mountain
Decoste Ulric. carpenter, 49 Mountain
Decoteau Felix, & Co., boarding house, 16 Bonsecours
Decoteau Peter Telesphore, clerk, bds 16 Bonsecours

DEDERICK P. K., & CO.,
HAY PRESS MANUFACTURERS,
90 College

Deegan James, laborer, 686 St Bonaventure
Deegan Laughlan, 98 Bleury
Deegan Peter, laborer, 10 Vallée
Deery Henry, saloonkeeper, 169 Wellington
Deery T., ship blacksmith, 52 Grey Nun
Deery Thos., trader, St Anns market, h 85 Dalhousie
Defaussé A., carriagemaker, 123 St Antoine
Defer Francis, junk dealer, 464 St Catherine
DeFonteny G, of G. DeFonteny & Co., 4 Phillips sq
DEFONTENY G., & CO., laces, curtains, feathers, crape and glove cleaners, 2½ Phillips sq
Defoy Achille, clerk, 99 St Louis
Defoy Charles, joiner, 245 Wolfe
Defoy George, clerk, 4 Vitré
Defoy J. B., notary, 531½ St Joseph
Defreese Miss M., seamstress, 5 St Elizabeth
De Funkal Andrew, 143 St Dominique
Degagné Siméon, carriagemaker, 630 St Joseph
Deganne J. B., barber, 107 Panet
Degaspé Alfred, P. O. clerk, 75 St Hubert
Deglandon Aug., engineer, 95 Duquette lane
Deglandon F., engineer, 16 Bishop's lane
Deglandon Jos., laborer, r 416 Visitation
Degnan Michael, laborer, r 33 Montcalm
DE GRANDPRÉ COMTE DUTEAU, special deputy clerk Court of Appeals, Court house, 177 Notre Dame, h 159 St André n Ontario
DE GRANDPRÉ D. N. V., letter carrier, 4 St Catherine
DeGrandpré de Valois, grocer, 2 St Catherine, h 4 St Catherine
Deguire Antoine, laborer, 30 Albert
Deguire Antoine, of Quintal & Deguire, 7 McCord
Deguire Benjamin, trader, 381 Seigneurs
Deguire dit Larose M., mason, 378 Sydenham
DEGUIRE FELIX L., agent for sewing machines, pianos and harmoniums, 575 St Catherine
Deguire Gervais, driver, 154 Durham
Deguise Benj., joiner, 16 St Martin
Deguise Chs., joiner, 16 St Martin
Deguise E., carpenter, Grand Trunk
Deguise Frs., jun., bricklayer, 5 Josephine lane
Deguise Frs., sen., bricklayer, 3 Josephine lane
Deguise M., contractor, 17 Balmoral
Deguise Olivier, bricklayer, 211 Chatham
DEGUISE OLIVIER, contractor, president Artizans Mutual Building Society, 13 St James, h 264 St George
Deignan Miss Margaret, trader, 44 Dorchester
Dekoninck Henry, police sergeant, 82 Panet
De la Boussardière Benj., clerk, 267 Sanguinet
Deladurantaye Venice, 347 St Joseph

DELAET A., manager Niagara District Mutual Fire Insurance Co., and general agent Hastings Mutual Fire Insurance Co., 4 and 5 Barron's block, St James, entrance 49 St John, h 120 St Famille

Delahaney Jas., carter, 309 St Constant
Delahanty Michael, grocer, 60 St George, h 1 Jurors
Delahay Benj., jeweller, 979 St Catherine
Delaire Xavier, carpenter, 41 Canning
De Lamadelaine Gabriel, laborer, 108 Versailles
Delamirande Charles B., grocer, 144 St Christophe
Delamirand Chs E., agent, 124 St Christophe
Delanaud Dom, laborer, 433 Moncalm
Delaney Dennis, carpenter, 555 Lagauchetière
Delaney James, laborer, r 49 Lagauchetière
Delaney John, carter, r 275 St Bonaventure
Delaney Joseph, carter, 309 St Constant
Delaney Miss Bridget, 15 Little Dublin
Delaney Mrs. Ellen, wid, 103 St Alexander
Delaney Mrs. Mary, wid Mat., dry goods, 63 St Paul, h 82 Champ de Mars
Delaney Patrick, laborer, 563 Lagauchetière
Delaney Peter, laborer, r 129 Murray
Delaroche Alfred, saddler, r 342 Richmond
Delauney Adolph, baker, 120 St Denis
Delavigne Mrs. M., wid A., dressmaker, 254 Richmond

DELAWARE AND HUDSON
CANAL COMPANY RAILROAD,
Champlain, Saratoga and Susquehanna Division,—Direct Line to New York,—passing through Rouses Point, Plattsburgh, &c., connecting with Lake Champlain and Lake George steamers, Captain J. N. Bockus, agent, office 143 St James

Delcourt J. Bte., shoemaker, 41 St Hypolite lane
Delcourt Jos., carter, 83 Campeau
Delcourt M., laborer, 76 Sydenham
Delcourt Wm., clerk, 20 Contant
Delesderniers John, insurance inspector, 581 Seigneurs
Delesderniers Nelson, confectionery, 81 St Mary
Delisle Adolphe, machinist, 484 St Bonaventure
DELISLE ALEXANDER M., 6 Corn exchange, 41 St Sacrament, h Mont St Louis, 444 Sherbrooke
DELISLE ARTHUR, assistant librarian Advocates library, Court house, 177 Notre Dame, h 62 Montcalm
DELISLE AUGUSTE, librarian Advocates library, Court house, 177 Notre Dame, h 104 St Hubert n St Catherine

and Domestic uses. GEO. F. HARTT, Victoria Square.

JAS. BAYLIS & SON—CARPET, OIL CLOTH and CURTAIN WAREH'SE—459 & 461 NOTRE DAME ST

Delisle C. A., brokerage and commission, 61 St Francois Xavier, h 108 University
Delisle Frs. X., carpenter, 148 St Martin
Delisle Joseph, carter, 30 Campeau
Delisle Joseph, shoemaker, r 350 Beaudry
Delisle Jules, mason, 411 Visitation
Delisle Mrs. Elizabeth, wid Henri, 19 St Bonaventure
Delisle Mrs. M. L., wid P. F., dressmaker, 39 St Dominique
Delisle Nolan M., 6 Corn exchange, 10 St John, h 444 Sherbrooke
Delisle Ozias, shoemaker, 16 Logan
DELISLE SILFRED, grocer, wholesale and retail, 168 Workman st, h 166 Workman st, Town of St Henry
Delmege Mrs. Maria, wid Robert, music teacher, 521 Ontario
Delmege Robert, brickmaker, 535 Papineau road
DELMONICO LUNCH ROOMS, Joseph M. Gianelli, proprietor, 79 St François Xavier
Deloge—, moulder, 86½ St Antoine
Deloge Mrs. Cécile, wid Jos., 59 Cathedral
Delonais Ed., laborer, 103 St Martin
Delonchamp François, 168 Montcalm
Delonvert Aimé, bdg hse, 11 St Claude
Delorge Oct., painter, 113 St Martin
Delorier Jos., blacksmith, 94 St Elizabeth
DeLorimier Charles C., of T. & C. C. DeLorimier, 77 St Hubert
DeLorimier Emile, student, 519 Dorchester
DeLorimier Mrs. Rachel, wid Chamilly, 519 Dorchester
DeLorimier Stephen, clerk, 7 Chaboillez
DeLORIMIER T. & C. C., advocates, 6 St James
DeLorimier Tancrède, of T. & C. C. DeLorimier, 619 St Catherine
Delorme Adélard, carter, 14 Desalaberry
Delorme Amable, agent, 19 Cathedral
Delorme Antoine, butcher, 562 Mignonne
Delorme Arthur, carpenter, 264 Panet
Delorme Chas, laborer, Basin n Guy
Delorme Dan. P., bookkeeper, 103 St Hypolite

DELORME JOSEPH, tinsmith, plumber and roofer, always on hand a good assortment of stoves, tinware, hardware, &c., 256 St Lawrence, h 258 St Lawrence

Delorme Jules, laborer, 40 St Vincent
Delorme Louis, butcher, 564 Mignonne, h 570 Mignonne
Delorme Louis, carter, 529 William
Delorme Louis, laborer, 7 Rolland lane
Delorme Louis, trader, stall 1 St Antoine market, h 7 Rolland lane
Delorme Marcel, agent, 207 Panet
Delorme Maxime, plasterer, 292 German
Delorme Mrs. Angélique, wid Benj., 302 St Bonaventure
Delorme Mrs. Sophie, wid Frs., 643 St Lawrence
DELORME OVIDE, leather dealer, 533 St Paul, h 306 Craig
Delorme Ovila, clerk, 15 German
Delorme Pierre, butcher, 530½ Mignonne, h 221 St Elizabeth
DELORME PIERRE, leather and commission merchant, shoe findings, &c., 418 St Paul, h 156 St Elizabeth
Delorme Séraphin, grocer, 279 Panet
Delorme Siméon, butcher, 689 Mignonne
Delorme Siméon, leather dealer, 260 and 262 St Paul, h 15 German
Delorme Thos., foreman, 15 Campeau
Delorme Timothée, clerk, 306 Craig
DE LOTTINVILLE E., agent St Hyacinthe Boot and Shoe Co., 257 St Paul, bds at 85 St Lawrence
Delourey James, grocer, 154 McCord
Delton Patrick, packer, 132 St Urbain
Delude Bruno, joiner, 229 Mignonne
Delvecchio Pierre Thos., 64 St Hubert
Delvecchio Pietro A., clerk Circuit Court, 201 Drolet

DE MANDEVILLE & CO., Real Estate Brokers and Valuators, office Exchange Bank building, 104 St François Xavier

DeMandeville Edmund, of DeMandeville & Co., bds at Albion hotel, 141 McGill
DeMandeville James, of William Nitsch & Co., 104 St Frs Xavier
Demange Frs, painter, 556 Craig
Demartigny—, clerk, bds at 479 Craig
Demartigny A., 92 Champ de Mars
Demartigny Alphonse, medical student, 288 St Antoine
Demartigny Chas., law student, 288 St Antoine
Demartigny Jacques L., law student, 288 St Antoine
Demartigny Mrs. E., wid J. L., 288 St Antoine
Demers Alphonse, brassfinisher, 142 St Hypolite
Demers Antoine, butcher, 137 St Mary
Demers Antoine, conductor, 10 Conway
Demers Antoine, conductor G.T.R., 13 Patricia terrace Railway track
Demers Auguste, 314 Craig
Demers Auguste, clerk, 42 Versailles
Demers Auguste, saloon, 7 William, h 42 Versailles
Demers Benjamin, laborer, 257 Seaton
Demers Bénoni, butcher, 47 and 49 Bonsecours market, h 17 Fullum
Demers Charles, butcher, 342 Jacques Cartier
Demers Charles, butcher, St Matthew
Demers Chs., carpenter, 545 St Lawrence
Demers E., jun., saloon, 277 St Mary
Demers Edouard, advocate, 66 St Denis
Demers Emery, shoemaker, 30 Cathedral
Demers Etienne, contractor, 219 Lagauchetière
Demers Etienne, hotel keeper, 1 and 3 Papineau sq
Demers Frederick, M.D., 664 St Catherine
Demers Frs. X. P., professor Catholic Commercial academy, 699 St Catherine, h 757 Ontario
Demers Geo., butcher, stalls 1, 2 and 3 St Anne market, h 262 St Constant
Demers Hilaire, laborer, 36 Logan
Demers Honoré, laborer, 115 St Constant

JOSEPH JAMES & CO., Metal, Slate and Gravel Roofers, 20 & 22 Vallee Street.

For CARPETS, OIL CLOTHS or CURTAINS, visit JAS. BAYLIS & SON—459 & 461 NOTRE DAME ST

Demers J. Bte., car driver, 214 Panet
Demers J. Bte., tailor, 182 Jacques Cartier
Demers Joseph, nailcutter, 20½ St Elizabeth lane
Demers L., carpenter, 47 St Dominique
Demers L. A., M.D., physician and surgeon, 120 St Mary
Demers L. D., customs officer, 5 St Elizabeth
Demers Louis, joiner, 29 St Louis
Demers Louis, jun., butcher, stall 24 Bonsecours market, h 120 St Mary
Demers Léon, mason, r 30 Visitation
Demers Louis, artist, 499 Dorchester
Demers Louis, currier, 230 Beaudry
Demers Louis E., cutter, 59 St Joseph
Demers Louis N., advocate, 542 Ontario
DEMERS LUDGER O., groceries, wines and liquors, St Mary st, Hochelaga
Demers Marcellin, mason, 41 Moncalm
Demers Moïse, laborer, 84 Workman
Demers Mrs., 254 St Joseph
Demers Mrs Albina, wid G., fruit store, 65½ St Lawrence
Demers Mrs. Caroline, wid Max., 428 Seigneurs
Demers Mrs. Catherine, wid F., 122 Amherst
Demers Mrs. Léocadie, wid Ed., 515 Mignonne
Demers Mrs. Mathilde, wid F. X., 94 Barré
Demers Mrs. Rose, wid Fred., 32 St Louis
Demers Noël, carter, 114 Versailles
Demers Olivier, laborer, 132 Poupart
DEMERS PIERRE, hardware, coal, paints, oils, and carriage wood bent stuff, 349 St Joseph, h 347 St Joseph
DEMERS REV. N. E., R. C., 30 Seaton
DEMERS THOMAS, gents' furnishing goods, 17 Place d'Armes, h 93½ St Constant
Demers Toussaint, pork dealer, 197 Water
Demers Tous., jun., pork butcher, 3 Bonsecours pork market, bds at 14 St Claude
Demers Tous., sen., pork butcher, stall 4 Bonsecours pork market, h Commissioners
Demers William, 109 Champ de Mars
Demers Xavier, shoemaker, 329 Panet
Demers Zotique, moulder, 7 Cathedral
Demery Ovila, joiner, 357 Papineau road
De Mesle E. R., French teacher, 92 Fortier
De Mesle Mrs., teacher of music, 92 Fortier
Demeule Pierre, carpenter, 583 Albert
DeMeuleneere J. Bte., paperhanger, 48 St Charles Borromée
De Montenac capt., bds at 41 Beaver Hall terrace
Demontigny Edouard, shoemaker, 246 Durham
Demontigny Geo., laborer, 328 Seaton
Demontigny P. A. T., agent, 26 Visitation
Demontigny Théophile, shoemaker, 441 Panet
Demphousse Isidore, joiner, 416½ Jacques Cartier
Demphousse Joseph, trader, 416 Jacques Cartier
Dempsey Christopher Joseph, laborer, Farm n St Patrick
Dempsey John, collector, 56 Dorchester
Dempsey M., 81 German
Dempsey Miss Mary, 260 Lagauchetière
Dempsey Mrs. Ann, fruits, 16 Bonsecours market, h 79 Sanguinet
Dempsey Mrs. Margaret, wid Wm., midwife, 5 Champ de Mars
Dempsey Mrs. Mary, wid James, 154 Papineau road
Dempsey Sylvester, carpenter, 9 Richardson
Dempsey Thomas, grocer, 207 Ottawa
Denault Alf., laborer, 411 Sydenham
Denault Charles, laborer, r 33½ Desalaberry
Denault Jos., checker G.T.R., St Andrew
Denault Mrs. Agnes, wid Edouard, 471 Seigneurs
Denault Mrs. D., wid Geo., 324½ St Lawrence
Denault Napoléon, saloon, 379 Ontario
Denault Simon, shoemaker, r 327 Montcalm
Dencey Robert, clerk, 164 Colborne
Deneau Louis, laborer, Manufacturers
Deneau Louis, of Farrar & Deneau, 258 Delisle
DENHOLM GEORGE, commission merchant, agent Guardian Fire and Life Assurance Co., Merchants exchange, 11 St Sacrament, h 90 St Famille
Deniger Chas., carpenter, 135 Centre
Deniger Jos., clerk, 70½ Wolfe
Denis André, storeman, 124 Barré
Denis Arthur, mail conductor, 27½ Amherst
Denis Aug., laborer, 237 Richmond
Denis Benjamin, shoemaker, 391 Wolfe
Denis Cyrille, 355 Wolfe
Denis Cyrille, carpenter, 270 German
Denis Elie, joiner, 329½ St Lawrence
Denis F. X., painter, 296 German
Denis Francis, tailor, r 66 Durham
Denis George, carpenter, 539 William
Denis Joseph, pork butcher, 5 St Lawrence market, h 209 St Christophe
Denis J. Bte., carpenter, 37 Olier
Denis J. Bte., printer, 272 German
Denis Jos., 186 St Elizabeth
Denis Joseph, agent, 30 St Félix
Denis Joseph, foreman, 110 Amherst
Denis Joseph, machinist, r 415 St Mary
Denis Joseph, restaurant, 327 St Lawrence

DENIS L. N., cheap paints, oil, glass, hardware and wall paper store, 313 St Lawrence

Denis Michel, painter, 136 St Antoine
Denis Mrs. E., wid Pierre, 18 Chaboillez sq
Denis Mrs. Julie, wid Joseph, 14 Woodyard
Denis Mrs. Mérance, wid Pierre, bdg hse, 202 St Dominique
Denis Paul, advocate, 11 St Hubert
DENIS PIERRE, sign painter, 558 Craig, h 464 St Dominique
Denis Sébastien, meat seller, 487½ Craig
DENIS URGEL A., advocate, 21 St Vincent, h 3 Chaboillez sq
Denison Joseph, clerk, 20½ St Elizabeth
Denison Mrs., 517 St Joseph
Denn John, blacksmith, 48 Jacques Cartier
DENNIE MRS. C., wid H., millinery and dressmaking establishment, 12 Aberfoyle place, Phillip place, Beaver hall
Dennigan Mrs. M., grocery, 377 St Lawrence
DENNISON & CO., Suffolk place, Boston, patent shipping tags. *See Adv page* 15
Dennan Matthew, carter, 506 Albert
Dennis Chs., clerk, 58 Roch lane
DENNEE FRANCIS, saloon, 8 Colborne

JOSEPH JAMES & CO., Manufacturers of Roofing Felt.

JAS. BAYLIS & SON—CARPET, OIL CLOTH and CURTAIN WAREH'SE—459 & 461 NOTRE DAME ST

Dennis Henry, cabinetmaker, bds at 28 Anderson
Dénommé Benj., joiner, 315 Montcalm
Dénommé Pierre, shoemaker, 162 Amherst
Denonville J. Bte., carpenter, 388 Richmond
Denoon Colin C., of Collins & Co., 348 Dorchester
DENOON, DRAKE & DODS, paints, oils and varnish manufacturers, 37, 39 and 41 Recollet, factory 330 St Patrick
Denoon Wm., of Denoon, Drake & Dods, 114 University
DENOVAN REV. JOSHUA, minister, St Catherine Street Baptist church, h 36 Cathcart
Denoven Alex., 205 St Martin
Dent Wm., conductor G.T.R., 727 St Bonaventure
Déom Frs. X., confectioner, 828 St Catherine
DEOM VICTOR, Confectioner and French Pastry, wholesale and retail, 880 St Catherine, h 137 St Elizabeth
DÉPATI AUG., barber and dealer in tobacco, cigars, snuff, and pipes of all descriptions, 518 St Catherine
Dépatie Alfred, joiner, n 24 St Pierre lane
Dépatie Arcade, hotelkeeper, 190 St Lawrence
Dépatie Auguste, laborer, 335 Mignonne
Dépatie Augustin, tobacconist, 518 St Catherine
Dépatie Benjamin, plasterer, r 356 Panet
Dépatie Damase, tobacconist, 238 Wolfe
Dépatie dit Forgette Félix, joiner, 73 Delisle
Dépatie Docile, sanitary police, 264 Beaudry
Dépatie Etienne, hotelkeeper, 277 Visitation
Dépatie Félix, plumber, 582 St Catherine
Dépatie François, carter, 430 Jacques Cartier
Dépatie Frs. X., barber, 135 St Lawrence
Dépatie Fréderic, plasterer, 378 Panet
Dépatie George, laborer, 7 Parker lane
Dépatie George, shoemaker, r 11 Wolfe
Dépatie Hyacinthe, laborer, 52 Labelle
Dépatie Isidore, plasterer, 210 Sydenham
Dépatie Israël, joiner, 76 Visitation
Dépatie J. Bte., cabinetmaker, 452 Mignonne
Dépatie J. Bte., tobacconist, 436 St Catherine
Dépatie J. Bte., wood yard, 386½ St Lawrence
Dépatie Jean Bte., laborer, 9 St Pierre lane
DÉPATIE JEAN BAPTISTE, lumber merchant, 16 St Mary, h Moreau, Hochelaga. *See Adv end of book*
Dépatie Jos., 252 Beaudry
Dépatie Jos., carter, 37 Desalaberry
Dépatie Joseph, carter, 218 Sydenham
Dépatie Jos., laborer, 422 Jacques Cartier
Dépatie Jos., laborer, 369 Visitation
Dépatie Louis, carter, r 253 St André
Dépatie Louis, stonecutter, 584 Mignonne
Dépatie Mrs. Etienne, midwife, 275 Visitation
Dépatie Mrs. H., wid Ant., 78 Visitation
Dépatie Nap., roofer, 64 Bleury
Dépatie Onésime, joiner, 78 Visitation
Dépatie Pierre, laborer, 212 Sydenham
Dépatie Pierre, mason, r 238 Panet
Dépatie Télesphore, tailor, 184 Dorchester
Dépatie Zotique, tobacconist, 309 Logan
Dépocas Louis, boarding house, 35 Chaboillez
DEPOCAS LOUIS, groceries, wines, liquors, &c., 64 and 66 St Augustin, Town of St Henry
Depoietzie Antoine, 36 Devienne
Dépot E., joiner, 606 Mignonne
Dequoy F. X., guardian, 63 St Gabriel
Déragon —, laborer, Young n Wellington
Déragon Alexandre, laborer, 102 Albert
Déragon Frs. X., laborer, 518 St Bonaventure
Déragon Hormisdas, boatman, 231 Durham
Déragon J. Bte., carter, 9 St Louis
Déragon Toussaint, saddler, 203 Water
Derby George, gas metre maker, 59 St Constant
Derepentigny Hormisdas, jun., carpenter, St Andrew
Derepentigny Jos., laborer, St Andrew
Derepentigny Moïse, carter, r 356 Panet
Derepentigny Narcisse, saloon, 19 Mountain
Derepentigny Pierre, 43 Canning
Dergas Mrs. Sophie, wid A., 400 Jacques Cartier
Deriger Mrs. M., wid J. B., 606 Mignonne
Deriger Mrs. M., milliner and dressmaker, 705 St Lawrence
Deringer Jean, sculptor, 1 St Elizabeth
Déroche Louis, laborer, 313 Panet
Déroche Maurice A., tobacconist, 219 and 221 St Paul and 8 Jacques Cartier sq, h 170 Sanguinet
Derocheblave Madame Pierre, 1157 St Catherine
Deroin Elie, trader, 47 Dufresne
Derome Alp., printer, 230 Jacques Cartier
Derome Alphonse, telegraph manager, 230 Jacques Cartier
Derome Amédée, clerk, bds at 479 Craig
DEROME & BEAUDRY, boots and shoes, 315 and 319 St Lawrence
Derome Chs., painter, 128 Dorchester
Derome dit Décarrault Olivier, carpenter, 328 Seigneurs
Derome dit Décarreau Pierre, tinsmith, Monet lane
Derome Elzéar, hatter and furrier, 621 St Catherine
Derome Félix, blacksmith, Dufferin
Derome Jacques, wood merchant, 119 Dorchester
Derome Léon, butcher, 20 Barré, h 33 Mountain
Derome Léon, public market, 38½ St Lambert and 512 Craig, h St Catherine
Derome Léon, sen., butcher, stall 70 Bonsecours market, h 619 St Catherine
Derome Louis, laborer, 71 Water
Derome Ol., butcher, stall 52 Bonsecours market, h 59 Beaudry
Derome Zéphirin, of Derome & Beaudry, 319 St Lawrence
DeRostaing A., P. O. clerk, 17 St Jean, St J. Bte. village
Dérouin Antoine, saddler, 120 German
Derry Henry M., clerk audit office G.T.R., Osborne
Deruelle Emilie, fitter G.T.R., 43 Amherst
Déry F. X., of Lanthier & Déry, 407½ St Joseph
DESALABERRY CHS. L., advocate, 60 St James, h 144 St Denis
Desalaberry Street Model school, J. Carter principal, 36 Desalaberry
Desaulniers Alfred A., of Leblanc & Desaulniers, 270 Lagauchetière

Free Burning LACKAWANNA Coal a Specialty

JAMES BAYLIS & SON keep on hand the best makes in BRUSSELS and TAPESTRY CARPETS.

Desaulniers Ant., laborer, 327 Wolfe
Desaulniers D. L., law student, 23 Notre Dame
Desaulniers E. L., clerk, bds at 36 Sanguinet
Desaulniers Edouard, clerk, bds at 270 Lagauchetière
DESAULNIERS L. L. L., M.D., inspector of prisons and asylums, 23 Notre Dame
Désautel —, r 218 Beaudry
DÉSAUTELS & CO., livery stables, carriages, buggies, saddle horses, &c., 262 Craig
Désautels Adolphe, blacksmith, 610½ Mignonne
Désautels Alphonse, chairmaker, 45 Condé
Désautels Amable, shoemaker, 184 Durham
Désautels André, clerk, 19 St Charles Borromée
Désautels André, contractor, 288 Ontario
Désautels Benjamin, carpenter, 353 Ontario
Désautels Camille, trunk maker, 515 Albert
DÉSAUTELS CHS., of Désautels & Co., 56 Jacques Cartier
Désautels Dolphis, stonecutter, r 218 Beaudry
Désautels Frs., laborer, 330 Logan
Désautels Frs. H., stairbuilder, cor Blake and Papineau road
Désautels Frs. X., of Dubuc, Désautels & Co., 585 St Catherine
Désautels Guillaume, trader, 445 Panet
Désautels H. Frs., joiner, 1 Blake
Désautels Hector, driver, 185 Montcalm
Désautels Jacob, of Dubuc, Désautels & Co., 404 Dorchester
Désautels Jacques, of Dubuc, Désautels & Co., 404 Dorchester
Désautels J. Bte., boots and shoes, 466 and 468 St Catherine
Désautels Joseph, joiner, 147 Wolfe
Désautels Joseph, laborer, r 20 St Pierre lane
Désautels Joseph, shoemaker, r 299 Panet
Désautels Joseph, stonecutter, 404 Seaton
Désautels Louis, 515 Albert
Désautels Luc, joiner, r 19 Cathedral
Désautels Médéric, grocer, Grand Trunk n Napoleon road
DÉSAUTELS MICHEL, livery stables and of Désautels & Co., 292 Craig, h 294 Craig
Désautels Mrs. Mary Ann, wid J., 404 Dorchester
Désautels Mrs. O., wid Amable, 438 St Mary
Désautels Pierre, laborer, 381 Papineau road
Désautels Pierre, stairbuilder, 147 Wolfe
Désautels Xavier, bricklayer, 391 Seaton
DESBARATS GEORGE E., of the Burland, Desbarats Lithographic Co., res at Lachine
DESCARIES LÉON, general groceries, 675 St Joseph, h 673 St Joseph
DESCARY FRANCOIS, contractor, 188 St Denis
Descary Frs., jun., of Dorval & Descary, bds at 188 St Denis
Deschaines Michel, brickmaker, 360 Fullum
Déschalut Mrs. M., wid Aug., 30 St Dominique
Deschambault Alfred, furniture, 477 and 479 St Catherine
Deschambault Jos., 216 McCord
Deschambault Jos., laborer, 333 Mathew
Deschambault Stanislas, 567 St Joseph
Deschamps Albert, clerk, 67½ Campeau
Deschamp Aldéric, of F. & J. Leclaire & Co., 230 St Denis
Deschamps Alfred, miller, 153 Barré
Deschamps Alfred, shoemaker, 342 Montcalm
Deschamps Alphonse, M.D., 3 Chaboillez
Deschamps F. R., clerk, bds at Canada hotel, 17 St Gabriel
DESCHAMPS J. H., proprietor St Henry hotel and Lachine stage depot, 287 and 289 St Henry st, Town of St Henry
Deschamps J. Bte., merchant, 206 Panet
Deschamps J. Bte., of Quevillon & Deschamps, 428 St Catherine
Deschamps Joseph, blacksmith, 497½ St Bonaventure
Deschamps Joseph, butcher, 285 Seaton
Deschamps Leonidas, shoemaker, 285 Seaton
Deschamps Mrs. C., wid Ed., 152 St Denis
Deschamps Mrs. R., wid Joseph, 152 St Denis
DESCHAMPS REV. ALEXANDRE, Seminary of St Sulpice, 320 Notre Dame
Deschamps Séraphin, grocer, 835 St Catherine
Deschamps Zotique, saddler, 246 St Joseph, h 271 St Joseph
Deschatelet Jos., contractor, 165 Lagauchetière
Deschatelet Louis, bricklayer, 353 Montcalm
Deschatelet Joseph, joiner, 466 Jacques Cartier
Deschênes Hyacinthe, laborer, 168 St Martin
Deschênes Jos., trader, 429 Amherst
Deschênes Théodule H., clerk and bdg hse, 151 Sanguinet
Deschênes Thos., printer, 151 Sanguinet
Descôtes Ephrem, of Damien & Descôtes, 13 St Dominique
Descôtes Napoléon, carpenter, 404 Beaudry
DESERT HONORÉ, hotelkeeper, 248 St Lawrence cor St Catherine, h 995 St Catherine
DESEVE ALEX, jun., clerk Commissioners court and real estate agent, 134 St Joseph, h 364 St Henry st, Town of St Henry
DESEVE A., sen., advocate, 193 St Henry st, Town of St Henry
Desève Adolphe, bailiff, agent and collector, 61 Napolean road
Desève Auguste, plasterer, 560 St Dominique
Desève Augustin, laborer, 587 Mignonne
Desève J. Bte., baker, 693 St Joseph
Desève L, conductor G.T.R., 168 Railway track
Desève Louis, shoemaker, bds at 7 St Claude
Desforges dit St Maurice J. Bte., joiner, 18 Wolfe
Desforges Félix, nailer, 153 Colborne
Desforges Hubert, engineer, 292 Richmond
Desforges Joachim, laborer, r 42 Chaboillez
Desforges Noé, finisher, 53 Pichette
Desfossés Arthur, insurance agent, 470 St Denis
Desgeorges Gabriel, 105 St Hubert
Desilets Albert, clerk, bds at 16 Bonsecours
Desilets C M., photographic materials, 156 Notre Dame and 70 Jacques Cartier sq, h 103 Sanguinet
Désiré Jean, blacksmith, 48 Jacques Cartier
Desjardins Alexis, carter, 174 Beaudry
Desjardins Alfred, joiner, 665 St Lawrence
Desjardins Alphonse, carter, 122 Amherst
Desjardins Alphonse, clerk, 9 St Pierre lane
Desjardins Alphonse, laborer, r 104 Dufresne
DESJARDINS ALPHONSE, M.P., advocate, chief editor Le Nouveau Monde, 222 Notre Dame, h 758 Dorchester
Desjardins Alphonse, painter, 293 Logan

GEORGE E. HARTT, 24 Victoria Square.

JAS. BAYLIS & SON—CARPET, OIL CLOTH and CURTAIN WAREH'SE—459 & 461 NOTRE DAME ST

Desjardins Alphonse, painter, 346 Wolfe
DESJARDINS ANDREW, general groceries, &c., 29 Chatham cor Payette
Desjardins Antoine, joiner, 203 Acqueduct
DESJARDINS ARTHUR, advocate, 2 Dominion Law chambers, 53 St James, h 82 St Mary
Desjardins Arthur, carpenter, r 523 Albert
Desjardins Azarie, laborer, r 170 St Martin
Desjardins Charles, clerk, 327 Jacques Cartier
Desjardins Chs., laborer, 61½ Dufresne
Desjardins Chs., laborer, 167 St Catherine
Desjardins Chs. A. E., of Desjardins & Guenette, 64 Latour
Desjardins D., tailor, 199 Notre Dame, h 208 St Constant
Desjardins Ed., 64 Latour
Desjardins Ed., carpenter, 162 St Martin
DESJARDINS EDMOND R., general groceries, &c., 292 and 294 St Lawrence
Desjardins Edouard, M.D., 35 St Antoine
Desjardins Edouard, painter, 80 Panet
Desjardins Elie, baker, 21 Wolfe
Desjardins F. X., estate agent, 20 St Vincent
Desjardins F. X., penman, r 563 Albert
Desjardins Félix, grocer, 28 Rose
Desjardins Félix, grocer, 119 Visitation
Desjardins Frs. X., mason, r 206 Mignonne
Desjardins Frs. X., stonemason, r 106 Sydenham
DESJARDINS G. HENRI, M.D., C.L.R., proprietor St Antoine Drug hall, 45 St Antoine, h 292 St Antoine cor Guy
Desjardins Gabriel, laborer, 295 Montcalm
Desjardins & Guenette, general agents, 30 St Gabriel
Desjardins Hilaire, carter, r 148 Seigneurs
Desjardins Isaac, carter, 112 Durham
Desjardins J. Bte., blacksmith, 237 and 239 Jacques Cartier
Desjardins J. M., advocate, 33½ St Gabriel
Desjardins Jean, bdg hse, 28 St Louis
DESJARDINS JEAN A., M.D., physician and surgeon, chemist and druggist, 22 St Lawrence, h 24 St Lawrence
Desjardins Jos., barber, 45 Chaboillez sq
Desjardins Joseph, bricklayer, 415 Panet
Desjardins Jos., brickmaker, 370 Sydenham
Desjardins Jos., butcher, 345 Amherst
Desjardins Jos., carriagemaker, 263 Beaudry
Desjardins Jos., carter, 445 Panet
Desjardins Jos., clerk, 299½ St Joseph
Desjardins Jos., doors, sashes, blinds, &c., 3 Perthius
Desjardins Joseph, groceries and provisions, 542 Albert
Desjardins Jos., laborer, r 47 Blake
Desjardins Jos., laborer, r 293 Montcalm
Desjardins Jos., laborer, 9 Rolland lane
Desjardins Jos., laborer, 378 Seaton
Desjardins Jos., laborer, 44 St James
Desjardins Jos., laborer, 365 Visitation
Desjardins Jos., trader, 2 Bonsecours market, h 312 Montcalm
Desjardins Jos., trader, 319 Montcalm
DESJARDINS L. A. E., M.D., oculist; consultation hours from 9 to 11 a. m.; dispensary, 1085 St Catherine, h 39 St Antoine
Desjardins Léon, blacksmith, 151 Lagauchetière
Desjardins Louis, baker, 205 Wolfe
Desjardins Louis, carter, 153 Wolfe
Desjardins Louis, joiner, 58 St Gabriel
Desjardins Louis, laborer, r 337 Moncalm
Desjardins Magloire, advocate, 33½ St Gabriel, h 358 Richmond
Desjardins Miss, bdg hse, 219 St Dominique
Desjardins Miss Célina, dry goods, 295 Logan, h 297 Logan
Desjardins Miss M. R., general dry goods, 386 St Joseph
Desjardins Miss Marie, seamstress, r 179 St Paul
Desjardins Moïse, joiner, 160 Dorchester
Desjardins Moïse, laborer, 21 St Hypolite lane
Desjardins Mrs. C., wid A., r 281 Beaudry
Desjardins Mrs. Julie, wid Frs., 166 Craig
Desjardins Mrs. Laura, wid J., 6 and 8 St Justin
Desjardins Mrs. Moïse, millinery, 162 Dorchester
Desjardins Mrs. P., wid Damase, r 172 Beaudry
Desjardins Nap., carter, 183 Seaton
Desjardins Nap., painter, 281 Seaton
Desjardins Narcisse, laborer, 36 Logan
Desjardins Nar., tinsmith, 18 Poële lane
Desjardins Octave, blacksmith, 297 St Mary
Desjardins Octave, blacksmith, 163 Panet
Desjardins Oct., laborer, 337 St Catherine
Desjardins Ol., whitewasher, 28½ Brock
Desjardins Paul, flour and grain dealer, 234 St Lawrence
Desjardins Paul, flour and grain dealer, 276 St Lawrence
Desjardins Paul, grocer, 68 Quesnel
DESJARDINS PAUL & LOUIS, fancy and staple dry goods, 849 St Joseph, Town of St Henry
Desjardins Philéas, laborer, r 100 Dufresne
Desjardins Pierre, carpenter, 527 Albert
Desjardins Pierre, hotelkeeper, 225 Amherst
Desjardins Pierre, stonecutter, 15½ Wolfe
DESJARDINS PIERRE HONORÉ, tobacconist, watchmaker and jeweller, 560½ St Joseph
Desjardins Roch, bailiff, 29 St Vincent, h 13[illegible] Panet
Desjardins Stanislas, blacksmith, 181 Seaton
Desjardins Tancrède, clerk, 151 Sanguinet
Desjardins Ulric, carter, 18 Picard lane
Deslauné Adolphe, baker, 120 St Denis
Deslauriers A., clerk, 476 St Bonaventure
Deslauriers Alfred, foreman, 132 St Antoine
Deslauriers Antoine, carter, 322 Jacques Cartier
Deslauriers Antoine, carter, 4 St Andrew
Deslauriers Antoine, contractor, 67 Dominion
Deslauriers Bonas, joiner, 105 Cathedral
Deslauriers Damase, blacksmith, 334 St Bonaventure
Deslauriers dit Legault Frs., laborer, 45½ Champ de Mars
Deslauriers Ed., carter, Centre
Deslauriers Félix, trader, r 24 St Pierre lane
Deslauriers Geo., machinist, 61 Delisle
Deslauriers Guillaume, bricklayer, 397 Mignonne
Deslauriers H., wood dealer, 279 Papineau road
Deslauriers Israël, engineer, 335 Montcalm
Deslauriers J. Bte., public market, 734 Ontario
Deslauriers J. Bte., jun., butcher, stall 12 Bonsecours market, h 25 Dorchester
Deslauriers Jean Bte., butcher, 219 St André

JOSEPH JAMES & CO., Metal, Slate and Gravel Roofers, 20 & 22 Vallee Street.

JAMES BAYLIS & SON keep constantly on hand a large stock of Curtain Materials and Cornices

Deslauriers Jean Bte., butcher, 23 St Philip
Deslauriers Jos., baker, 25 Mondelet
Deslauriers Joseph, carpenter, 504 Ontario
Deslauriers Joseph E., clerk, 284 St Joseph
Deslauriers Louis, bricklayer, 90 Dufresne
Deslauriers Louis, butcher, stall 2 Bonsecours market, h 61 Papineau road
Deslauriers Lucien, nailcutter, 61 Delisle
Deslauriers Majorique, carpenter, 73 Inspector
Deslauriers Maximin, policeman, 36 Quesnel
Deslauriers Moise, laborer, 192 Sydenham
Deslauriers Mrs. Catherine, wid Frs. X., 73 Visitation
Deslauriers Mrs. D., wid Louis, 100 Wolfe
Deslauriers Mrs. Sophie, fruit, 20 St Lawrence market
Deslauriers Nap., shoemaker, 155 Lagauchetière
Deslauriers & Roussin, plumbers, 861 St Catherine
Deslauriers Tous., contractor, 74 Dominion
Deslauriers Vital, laborer, 195 St Martin
Desloges Louis, agent, 33 Sanguinet
Deslongchamps André, driver, 407 Sydenham
Deslongchamps Chs., 256 Durham
Deslongchamps Eusèbe, carter, 258 Durham
Deslongchamps Frs., r 168 Montcalm
Deslongchamps Frs., shoemaker, 289 Lafontaine
Deslongchamps Frs. E., custom house, 340 Lagauchetière
Deslongchamps Jos., carter, 419 Jacques Cartier
Deslongchamps Jos., laborer, 405 Sydenham
Deslongchamps Miss O., 499 St Catherine
Deslongchamps Mrs., wid Louis, 221 Panet
Deslongchamps Mrs. Luce, wid Louis, 221 Panet
Desmaisons Ed., cook, 155 Barré
DESMAISONS ED., boot and shoe maker, 237 St Dominique
DESMAISONS NAPOLEON, hotelkeeper, 969 St Catherine cor St Dominique
Desmarais —, bds at 42 Sanguinet
Desmarais Alp., laborer, 119 Grand Trunk
Desmarais Bros., grocers, 478 St Catherine
Desmarais Damase, & Renaud, carriagemakers, 9 St Antoine
Desmarais Edmond, of Desmarais Bros., 480 St Catherine
Desmarais Edouard, storeman, 33 Papineau sq
Desmarais Frs. X., carriagemaker, 28 Albert
Desmarais Frs. X., stonecutter, 340 Montcalm
Desmarais Henri, conductor G.T.R., 153 Centre
Desmarais Hormisdas, shoemaker, 300 Montcalm
Desmarais Joseph, blacksmith, 355 Mignonne
Desmarais Jos., carriagemaker, 40 St Martin
Desmarais Louis, bricklayer, 42 Sanguinet
Desmarais Louis Elie, photographer, 300½ Notre Dame and 11 Chaboillez sq, h 7 Sanguinet
Desmarais Médard, sawyer, 116 Workman
Desmarais Miss Albina, 76 Beaudry
Desmarais Mrs. D., wid Magloire, 16 Marianna
Desmarais Mrs. E., wid Adolphe, 371 Amherst
Desmarais Mrs. Margaret, wid J. B., fruits, Bonsecours market, h r 379 Craig
Desmarais Mrs. Mélina, wid Pierre, 127 Montcalm
Desmarais Mrs. Rosalie, wid Marcel, 76 Beaudry
Desmarais Napoléon, of Desmarais Bros., 480 St Catherine
Desmarais Odilon, B.C.L., advocate, 16 St Vincent
Desmarais Olivier, photographer, 534 St Mary

DESMARAIS OVILA, PHOTOGRAPHER. PHOTOGRAPHS IN OIL, WATER AND INDIA INK, 18 St Lawrence street, branch and house Town of St Henry

Desmarais Ulric, clerk, 133 St Urbain
Desmarais Wilfred, baggageman, 122 Workman
Desmarchais Alphonse, dentist, bds at 41 Jacques Cartier sq
Desmarchais Frs., dentist, 182 Notre Dame, h Côte des Neiges
DESMARTEAU & BOND, fancy and staple dry goods, haberdashery, gents' furnishings, and practical shirt and collar manufacturers, 415 and 462 Notre Dame
Desmarteau C. B., clerk, 119 St Mary
DESMARTEAU CHARLES, groceries, &c., 29 St Mary, h 52 St Mary

DESMARTEAU & CO., Wholesale GROCERS and WINE MERCHANTS, 286 St Paul and 231 and 233 Commissioners

Desmarteau Etienne, 20 Allard
Desmarteau Etienne, clerk, 190 Wolfe
Desmarteau Frs., carpenter, 324 Visitation
Desmarteau Jos., butcher, 102 Seaton
Desmarteau Joseph, dry goods, 28 St Mary, h 99 Iberville
Desmarteau Jos., foreman, 10 Rivet
Desmarteau Joseph, laborer, 102 Seaton
Desmarteau Joseph, laborer, 278 Visitation
Desmarteau Jos., policeman, 102 Seaton
DESMARTEAU, LAMOUREUX & CREVIER, proprietors Cape Gibraltar Farm, Lake Memphremagog, 54 St Mary
Desmarteau Mrs. Léocadie, wid Fortuna, dressmaker, opp 195 Dorchester
Desmarteau Narcisse B., jun, of Desmarteau & Co., 318 Lagauchetière
Desmarteau Narcisse B., sen, 318 Lagauchetière
DESMARTEAU NARZAL BIRTZ, M.D., physician and surgeon, 95 St Hubert
Desmarteau P. Elzéar B., of Desmarteau & Bond, 9 German
Desmarteau P. N., clerk, 348 Wolfe
Desmarteau Philéas, hatter, 187 Chatham
Desmarteau Wilfrid B., of Desmarteau & Co., 36 St Constant
Desmarteau Xavier, plasterer, 349 Jacques Cartier
DESMAZURES REV. G., curé St James church, cor St Denis and St Catherine
Desmond Pat., laborer, 158 Ottawa
Desnoyers Adélard, laborer, 19 Bonaparte
Desnoyers Ant., barber, 336 Ontario
Desnoyers Augustin, 184 Aqueduct
Desnoyers C. H., clerk, 259 St Joseph
Desnoyers Jos., blacksmith, 322 Durham
Desnoyers Joseph, laborer, 175 St Hypolite
Desnoyers Ludger, laborer, 312 St Mary

Jos. James & Co., gravel roofers, &c. All work guaranteed and done at lowest prices.

JAS. BAYLIS & SON—CARPET, OIL CLOTH and CURTAIN WAREH'SE—459 & 461 NOTRE DAME ST

DESNOYERS MATHIAS C., advocate, secretary to Roman Catholic School commissioners, and fire commissioner, 15 Place d'Armes, h 39 St Denis
Desnoyers Miss Angélina, milliner, 97 St Louis
Desnoyers Mrs Adéline, 39 St David lane
Desnoyers Mrs. Marie, wid Ant., fruits, 12 Bonsecours market, h Montcalm
Desnoyers Nar., laborer, 284 Sydenham
Desnoyers Ths., P.O. clerk, 143 German
DESNOYERS VINCENT, baker, 197 and 199 Wolfe
DESOLA REV. A., D.D., LL.D., rabbi Jewish synagogue, Portuguese, professor McGill University, 73 McGill College av
Désormais Miss Zoë, bdg hse, 798 Craig
Désormeau Césaire W., clerk, 23 Bonaparte
Désormeau Damase, carter, 271 Mignonne
Désormeau Eusèbe A., clerk, 177 Sanguinet
DESORMEAU FRANCOIS X., saloon, 508 and 514 St Catherine
Désormeau G. H., bailiff, 216 Wolfe
Désormeau Geo., carpenter, 420 Montcalm
DESORMEAU JOSEPH, builder, 235 St James, h Côte St Antoine
Désormeau Olivier, carter, bds at 271 Mignonne
Désormeau Zéphirin, clockmaker, 446 Beaudry
DESORMEAU ZEPHIRIN, glovemaker, kid glove and mitten manufacturer, 450 and 452 Beaudry, h 442 Beaudry
Désormier Ant., carter, 337 St Catherine
Désormier Charles, carter, 263 Beaudry
Désormier François, confectioner, 377 Ontario
Désrmier Frs., shoemaker, 339 Visitation
Désormier George, joiner, 326 Durham
Désormier Jean, carter, 114 Dufresne
Désormier Richard, stonecutter, 425 Durham
Désormier Stanislas, laborer, 366½ Ontario
Désormier Xavier, stonecutter, r 340 Montcalm
Desourdi Clément, shoemaker, r 440 Jacques Cartier
Désourdi J. Bte., boilermaker, 781 St Bonaventure
Désourdi Jos., carter, r 442 Jacques Cartier
Desourdi Maurice, founder, Charron
Désourdy Adolphe, shoemaker, 201 St Catherine
Désourdy François, plasterer, 320 Seaton
Désourdy H., carpenter, 278 Sydenham
Despantigny Charles, laborer, r 541 St Bonaventure
Desparois Mrs. Marguerite, wid Louis, 391 Jacques Cartier
Desparois Zotique, joiner, 7 Bonaparte
Despatie dit Forget Mrs. Z., wid P., 237 St Dominique
Despatie dit Forget P., furrier, 227 St Dominique
Despatie Dosithée, policeman, 264 Beaudry
Despatie Ed., carter, 7 Mondelet
Despatie Etienne, hotel keeper, 43 St Louis
Despatie J. Bte., mason, 204 St Charles Borromée
Despatie Mrs. C., wid Jos., confectionery, 306 St Mary
Despatie Pierre, laborer, 455 Amherst
Despatie Théophile, sawyer, 344 Wolfe
Desprès Isidore, carter, 14 Mountain
Desprès John, turner, 177 Centre
Desprès Marc, 40 St Vincent
Desprès Pierre, laborer, 298 Jacques Cartier
Desrivières Day school, Miss Sarah C. Anderson teacher, 13 Desrivières
DESRIVIERES MISSION CHAPEL, 13 Desrivières
DesRIVIERES R., advocate, 15 St Vincent, h 834 St Catherine
Desrivières Theodore, 607 Upper St Elizabeth
Desroche Antoine, shoemaker, 830 St Catherine
Desroche Edmond, grocer, 112 Seaton
Desroche François, express runner, 33 Lusignan
Desroche Hilaire, shoemaker, r 175 Beaudry
Desroche John, carter, 76 St Philip
Desroche Joseph, beer driver, 175 Lagauchetière
Desroche N., plasterer, 398½ Jacques Cartier
Desroche Napoléon, carter, r 383 Beaudry
Desroche Ol., joiner, 347 Sydenham
Desroche Pierre, carpenter, r 94 St Felix
Desroche Pierre, poultry dealer, 2 St Antoine market, h 94 St Felix
Desrocher J. Bte., laborer, 15 Manufacturers
Desrocher Joseph, laborer, 241 Mignonne
Desrocher Pierre, shoemaker, r 9 Rousseau
Desrochers A., laborer, 220 Sydenham
Desrochers Adolphe, clerk, 103 Vitré
Desrochers André, laborer, 253 Montcalm
Desrochers Cyrille, laborer, 254 Durham
Desrochers dit Brien Moïse, laborer, 48 Panet
DESROCHERS EDOUARD, fancy and staple dry goods, 62 and 64 St Lawrence
Desrochers Gédéon, laborer, 327 Montcalm
Desrochers Hormisdas, grocer, 311 Beaudry
Desrochers Hormisdas, milkman, 307 Beaudry
Desrochers Isidore, shoemaker, r 349 Beaudry
Desrochers Joseph, carter, r 359 Beaudry
Desrochers Jos., laborer, 12 Chaboillez
Desrochers Jos., potashmaker, 311 Beaudry
Desrochers Jos., jun., potashmaker, 315 Beaudry
Desrochers Jos., sen., carter, 242 Sydenham
Desrochers Jos., sen., potashmaker, 274 Visitation
Desrochers Louis, shoemaker, r 362 Beaudry
Desrochers Mrs. A., milliner and dressmaker, 63 St Lawrence
Desrochers Mrs. Adèle, wid Pierre, 26 Chaboillez
Desrochers Mrs. C., wid Nap., 383 Wolfe
Desrochers Narcisse, carter, r 254 Durham
Desrochers Nazaire, grocer, 335 Durham
Desrochers Nazaire, grocer, 346 Ontario
Desrochers Ol., grocer, 335 Papineau road
Desrochers Philéas, clerk, r 227 Beaudry
Desrochers Pierre, merchant tailor, 240 St Lawrence, h Coteau St Louis
Desrochers Toussaint, carter, 86 Albert
Desrochers Trefflé, trader, r 327 Montcalm
Desroches Alexis, stonecutter, 347 Montcalm
Desroches Alfred, jeweller, 2 Boyer lane
Desroches Bazile, plasterer, 420 Jacques Cartier
Desroches Edouard, shoemaker, 12 Durham
Desroches Jules Ben., shoemaker, 274 Sanguinet
Desroches Miss Lumena, mistress Academy St Jacques
Desroches Mrs. Célina, wid Louis, r 75 Durham
Desroches Mrs. Christine, wid J. B., grocery 264 St Dominique

GEORGE E. HARTT, WHOLESALE AND RETAIL

AMES BAYLIS & SON keep constantly on hand a Large Stock of Curtain Material Cornices

Desroches Mrs. Natalie, wid Adolphe, 62 St Alphonse
Desroches Noël, plasterer, 398½ Jacques Cartier
Desroches Pierre, shoemaker, 234 Durham
Desrosiers Art., advocate, bds at 23 German
DesROSIERS ERNEST, advocate, 38 St James, h 399½ St Joseph
Desrosiers Ernest, jeweller, 97 St Lawrence, h 635 Mignonne
Desrosiers F., tobacconist, 642 St Catherine
Desrosiers J. Alphonse, bookkeeper, 257 St Paul, bds at 85 St Lawrence
Desrosiers J. O., general agent, 223 Notre Dame
DesROSIERS J. R., notary, 223 Notre Dame
Desrosiers Joseph, advocate, clerk prothonotary's office, bds at 23 German
Desrosiers Jos., finisher, 379 Amherst
Desrosiers Joseph, laborer, 16 Barrack
DesROSIERS L. J. P., M.D., proprietor St Joseph Drug hall, 389½ St Joseph, h 391 St Joseph
Desrosiers L. O., advocate, 155½ St Elizabeth
Desrosiers Louis, carter, 244 Seaton
DesROSIERS LOUIS A., notary and commissioner, 20 St Vincent, h r 168 St Henry and 24 St Alphonse, Champêtre av, Town of St Henry
Desrosiers Maxime, laborer, 16 Barrack
Desrosiers Mrs., wid J. Bte., 249 Lagauchetière
Desrosiers Mrs. Mathilde, 35 Chenneville
Desrosiers Pierre, laborer, 200 St Martin
Dessel Jean, laborer, 85 Ontario
Dessert H., barkeeper, 993 and 995 St Catherine
Desset Mrs. Zoë, wid J. Bte., bdg hse, 14 Sanguinet
Dessin Mrs. Rosalie, wid Louis, 9 Grothé
DE ST MARCEAUX & CO., Rheims, R. Dalglish, agent, 23 St John
Destremps Louis, joiner, 167 Seigneurs
Désureau J. Bte., jun., carpenter, r 383 Montcalm
Désureau J. Bte., sen., laborer, r 383 Montcalm
Dey Chs., carter, 42 Panet
Dey Charles, carter, 369 Seaton
Dey Dosithée, storeman, 375 Seaton
Dey Joseph, carter, 373 Seaton
Dey Samuel, grain dealer, 342 Beaudry
DeSylva Mrs. Olympe, wid Pierre, 293 Wolfe
Detachy Alp., joiner, 124 St Christophe
Detillieux Paul, cabinetmaker, 646 St Catherine
Detilly Ant., laborer, 317 Sydenham
Detonnancour Godefroi, laborer, r 8 Contant
DeTONNANCOUR LOUIS C., merchant tailor, 81 Notre Dame, h 168 St Hubert
Dettmers Fred. C., P.O. clerk, 250 St André
Deuchass Wm., storeman, 41½ St George
DEVANY & CO., auctioneers and commission merchants, 650 Craig
Devany Daniel, bookkeeper, 163 Bleury
Devany Edward, clerk, 163 Bleury
Devany Mrs. Ann, wid Lawrence, 163 Bleury
Devany Mrs. Ann, wid Martin, r 27 Condé
Devany Michael, clerk, 163 Bleury
Devany Thomas, 163 Bleury
Devaux dit Jolicœur Charles, laborer, 39 Dufresne
Deveault Frs. Xavier, of Deveault & Lapointe, 1002 St Catherine
Deveault & Lapointe, second-hand [illegible]ore, [illegible] St Catherine
Deverell Henry, foreman type foundry, [illegible]5 Magdalen
Devericks Michael, laborer, 166 Cadieux
Devillers Alfred, blacksmith, 45 Campeau
Devine A., clerk G.T.R., 85 Magdalen
Devine Alex., joiner, 195 Congregation
Devine Daniel, foreman G.T.R., 145 Magdalen
Devine Dennis, laborer, 40 Seminary
Devine Ed., laborer, 32 Sebastopol
Devine Henry, bookkeeper, 398 St Lawrence
Devine John, clerk G.T.R., 35 Murray
Devine Mrs. E., wid James, 25 Eleanor
Devine Robert A., clerk audit office G.T.R., 195 Congregation
Devine Thos., carter, 25 Eleanor

DEVINS & BOLTON,
importers of drugs and chemicals, French patent medicines, Seeds, &c. Agent for Vichy Mineral Water and Salts, next the Court house. *See Adv on back cover*

DEVINS RICHARD J., of Devins & Bolton 282 Dorchester, cor St Hubert
Devirand Julien, laborer, 387 Visitation
Devitt John, shoemaker, r 36 St Alexander
DEVLIN BERNARD, M.P., of Devlin & Devlin, 28 Osborne
Devlin Dennis, pedlar, 74 Young
DEVLIN & DEVLIN, advocates, 118 St James
Devlin Hugh, dyer, 26 St Bernard
Devlin John, storeman, 725 Albert
Devlin Mrs., wid Jas, 385½ St Lawrence
Devlin O. B., of Devlin & Devlin, 28 Osborne
DEVLIN O. J., notary for the Corporation of Montreal, and commissioner for Quebec and Ontario, 118 St James
Devlin's Hat and Fur depot, K. MacDiarmid, manager, 416 Notre Dame
Devoy Lawrence, laborer, 13 Dorchester
Devy Alexander, dry goods, 555 Albert
Dewar C., laborer, 23 Shannon
Dewar J. L., bank clerk, 11 Baile
Dewar Samuel, traveller, 4½ Cadieux
DeWinton J. P., clerk G.T.R., bds at 106 Mansfield
DeWitt Clinton, bookkeeper, 466 Guy
Dewitt John, storeman, 181 St Hypolite
Dewitt John, jun., bookkeeper, 551 St Lawrence
Dewitt Mrs., wid Henry, bdg hse, 69 College
Dewitt Mrs. Adèle, wid Jacob, 76 St Martin
Dewitt Mrs. Mary, bdg hse, 76 St Maurice
Dewitt Wm. H., bookkeeper, 66 St Martin
Dewsbury Benjamin, of Dewsbury & Briggs, bds at 35 St Geneviève
DEWSBURY & BRIGGS, commission merchants, 15 Place D'Armes
DEZIEL & MALLETTE, merchant tailors and haberdashers, 131 St Joseph
Deziel Pierre, express driver, 390 Mignonne
Deziel Régis, of Deziel & Mallette, 129 St Joseph
Dial Wilbur F., machinist, 13 Bleury

COAL MERCHANT, 24 Victoria Square.

JAS BAYLIS & SON—CARPET, OIL CLOTH and CURTAIN WAREH'SE—459 & 461 NOTRE DAME ST

DE ZOUCHE C. C., Importer of sheet music and music books, musical instruments, Orchestral and Military and Musical merchandise of every description, 211 St James, h 674 Dorchester

DE ZOUCHE GEORGE C., importer and dealer in paper hangings, decorations, and window shades, wholesale and retail; painting, graining, gilding, glazing, &c., 351 Notre Dame, h 48 Fort

Diamond Pat., carpenter, 123 St Catherine
Dick James R., of John Lewis & Co, foreman, 35½ St Antoine
Dick Samuel R. F., lapidary, 33 St James, h Longueuil
Dickey Robert, moulder, 14 St Patrick
Dickey William, tradesman, Burgess
DICK'S CHEMICAL FIRE ENGINE, Rintoul Bros., agents, Exchange Bank building, 102 St François Xavier
Dicks James, brakeman, 59 Etienne
DICKINSON JOHN H., hatter and furrier, 231 St James, h 4 Philips sq
Dickinson Ths., 114 Jacques Cartier
Dickinson Thos., fancy goods, 879 Ontario
Dickinson Wm., clerk, bds at 14 Cadieux
Dickinson Wm. H., machinist, 218 St Constant
DICKSON A. A., of Dickson, Wade & Co., 61 Union av
DICKSON, WADE & CO., agents Beaver and Toronto Mutual Fire Insurance Co, Victoria Mutual Fire Insurance Co., and Atlantic Mutual Life Insurance Co., Barron's block, 162 St James, cor St John. *See Ado facing inside back cover*
Dickson Alexander, engineer, 83 Guy
Dickson Ellis, bookkeeper, 14 Visitation
Dickson James, foreman G.T.R., 99 Magdalen
Dickson John, night watchman, 11 Dupré lane
Dickson Mrs. Martha, wid Ths., 48 Grand Trunk
Dickson Richard, carpenter, 30 Conway
Dickson Richard, foreman, 91 Menai
Dickson Wm., printer, bds at 171 St Paul
Dier Joseph, bookkeeper, 432 Richmond
Dier Peter, carter, 97 St Felix
Dieudonné Henri, butcher, r 333 Durham
Dieudonné Henri, butcher, 156 Visitation
Diffely John, cooper, 153 Nazareth
DIGNON B. B., 3 Wellington terrace, 1368 St Catherine
Dillon David, laborer, 79 St Patrick
Dillon Edward, gardener, r 42 Aylmer
Dillon Frederick, clerk, 399 St Catherine
Dillon James, laborer, 90 St Dominique
Dillon James, storeman, 35 Hermine
Dillon James T., city assessor, 412 St Denis
Dillon John, baker, 24½ Brock
Dillon John, bread driver, 59 Panet
Dillon John, leather cutter, 9 St Urbain
Dillon John, of Reford & Dillon, 22 McGill College av
Dillon John M., shipbuilder, 82 Colborne
Dillon Miss Catherine, 8 Scotland
Dillon Mrs. Alice, wid J., 399 St Catherine
Dillon Mrs. Jane, wid Ed., r 47 St Philip
Dillon Pat., printer, 99 Prince
Dillon Patrick, laborer, 74 Colborne av
Dillon Richard, shoemaker, r 57 Voltigeurs
Dillon Robert, gilder, 132 St Bonaventure
Dillon Wm., policeman, 142 Richardson
Dinahan Patrick, grocer, 116 St Bonaventure
Dineen Dennis, carter, 62 Farm
Dineen Maurice, policeman, 78 Colborne
Dinelle Camille, laborer, 427 Durham
Dinelle Damase, laborer, r 364 Fullum
Dinelle Jos., carter, 249 Sydenham
Dinelle Louis, laborer, 277 Matthew
Dingwall Donald, watchmaker, 72 Lusignan
DINNING JOHN G., secretary Merchants exchange, 11 St Sacrament, h 42 St Matthew
Dion & Denis, painters, r 335½ St Lawrence
Dion Albert, driver, 334 Ontario
Dion Ant., carpenter, 97 St Louis
Dion Ant., plumber, 275 St Christophe
Dion Arthur, laborer, 338 Colborne av
Dion Auguste, joiner, r 27 St Felix
Dion Denis, painter, 409 St Catherine

DION H., VIRGINIA TOBACCO HOUSE, noted for Genuine Havana Cigars, 685 Craig, bds 30 St Urbain

Dion Honoré, printer, 78 Vitré
Dion Isidore, shoemaker, 2 St Alphonse
Dion J. O., agent général de la Minerve, Délégué du Congrès International des Americanistes, 312 Notre Dame, bds at 10 Vitré
Dion Jean, laborer, 26 Dufresne
Dion Jos., laborer, 40 Logan
Dion Louis, baggageman G.T.R., r 484 St Bonaventure
Dion Marcel, shoemaker, r 77 Vitré
Dion Moïse, trackman, 101 St Martin
Dion Mrs. Lucie, wid Jos., 208 Bleury
Dion Pamphile, painter, bds 219 St Constant
Dion Rémi, conductor G.T.R., Grand Trunk, Napoléon
Dion Samuel, brakeman, 29 St Francis
Dion T., laborer, 113 Richardson
Dionne Auguste, grocer, 34 St Philip
Dionne Moïse, laborer, 16 Payette
Dionne Thomas, butcher and grocer, 243 Lafontaine, h 229 Sydenham
Diot Alfred, joiner, 245 Wolfe
Diotte Pierre, joiner, 331 Wolfe
Diston John H., painter, Napoleon road
Dixon Geo., storeman, 198 Wolfe
Dixon H., lithographer, 30 St George
Dixon James Allan, 124 Durocher
Dixon James, laborer, 32 Farm
Dixon Joseph, clerk Montreal bank, 531 St Dominique
Dixon Robert, engineer, 127 Nazareth
Dixon Samuel, machinist, 118 Richardson
Dixon Mrs. Mary, wid Henry, 108 Colborne av
DIXON REV. J. H., chaplain for the Church of England to the Montreal General Hospital, 123 Fulford

JOSEPH JAMES & CO., Slate and Metal Roofing done at the lowest prices.

AMES BAYLIS & SON—COCOA MATTING, MATS and STAIR RODS—459 & 461 NOTRE DAME ST

Dixon Wm., shoemaker, 4 Mountain
DOBBIN CHARLES H., of Dobbin, Lamont & McNally, 68 Durocher
DOBBIN, LAMONT & McNALLY, fancy dry goods and millinery, 230 McGill
Dobby Samuel, coachman, 377 Peel
Dobell Henry, of Henry Dobell & Co., 1411 St Catherine
DOBELL HENRY, & CO., importers and general merchants, dealers in pot and pearl ashes and agents for the Albion and Sydney coal mines, 19 St Sacrament
Dockrill Mrs. Eliza, wid Wm., 70½ Lagauchetière
Dodd John, bds at Richelieu hotel, 45 St Vincent
Dodd John, waiter, 17 Jurors
Dodd Ralph, policeman, 40 Shaw
Dodd Ross, waiter, 36 Bronsdon lane
Dodd Walter F., collector, Hibernian

DODD WILLIAM, Groceries, Wines and Liquors, wholesale and retail, 167 St Lawrence cor Dorchester, h 395 Dorchester

Dodds John, millwright, bds at 658 St Joseph
Dodds Joseph, bds at 595 Wellington
Dodds Mrs. Mary Ann, wid George D., 13 St Geneviève
Dodds Robert, storeman, 127 Nazareth
Dodds Wm., grocer, 439 Dorchester
Dodelin Alf., shoemaker, 89 St Felix
Dodelin Louis, storeman, 15 Bruchesi
Dods Mrs. Jane, wid Peter, Dorchester av
DODS PETER D., of Denoon, Drake & Dods, 72 Aylmer
Doheney Andrew, laborer, 9 Jurors
DOHENEY JAMES, government inspector of beef and pork for the city of Montreal, 44 Wellington, h 125 Grand Trunk
Doheny John, watchman, 126 Richardson
Doheny Michael, contractor, 10 St Columban
Doherty Anthony, gardener, 261 St Martin
Doherty Charles J., of Doherty & Doherty, 158 Cadieux
DOHERTY & DOHERTY, advocates, 50 St James
Doherty Ed., clerk, 115 Sanguinet
Doherty Frank, cabinetmaker, 8 St David lane
Doherty John, 9 Basin
Doherty John, 10 Berthelet
Doherty John, blacksmith, 227 William
Doherty John, carter, 43 McCord
Doherty John, gardener, 259 St Martin
Doherty John, laborer, 221 St Martin
Doherty John H., gardener, r 259 St Martin
Doherty Joseph, cabinetmaker, 9 Basin
Doherty Mrs. Mary, wid Frs., 208 William
Doherty Pat., grocer, 640 and 642 St Joseph
Doherty Samuel, assistant crier Court of Queen's bench, Court House, 177 Notre Dame
DOHERTY THOMAS J., of Doherty & Doherty, 158 Cadieux
Doherty Wm., conductor C.P.R., 198 Cadieux
Doherty Wm., groceries, wines and liquors, 193 William, h 171 Colborne
Doherty Wm., laborer, r 95 Dalhousie
Doherty Wm., messenger prothonotary's office, 77 Campeau
Doig Alex., hotelkeeper, 595 Wellington
Doig Peter, gardener, 376 Peel
Doin Armand, of Lorge & Co., 45 St Lawrence
Doin Ernest, tailor, 172 Railway track
Doir Pierre, baker, 268 Panet
Dolair Casimir, joiner, 317 Seigneurs
Dolan —, laborer, 230 Seigneurs
Dolan Edward, laborer, 80 Young
DOLAN FRANCIS, general dry goods, 458 and 460 Notre Dame, h 236 St Antoine
Dolan Hugh, of Rooney & Dolan, 236 St Antoine
Dolan James, shoemaker, 1 Bisson
Dolan Martin, clerk, 465 William
Dolan Wm., shoemaker, 1 Bisson
Dolembrex Jean, stonecutter, 50 Aylmer
D'Olier Robert W., bookkeeper, 169 St George
Dollard John, storeman, 507 Dorchester
Dominique M. A., clerk, 616 St Joseph
Dominion Bakery, Edward O'Connor, proprietor, 154 St Urbain
DOMINION BOARD OF TRADE, William J. Patterson, secretary; W. J. B. Patterson, assistant secretary, Corn exchange, 41 St Sacrament and 10 St John
DOMINION BOOT AND SHOE CO., Edmond Angers, 125 to 131 Sydenham
DOMINION BRASS WORKS, Cuthbert & Son, proprietors, 101 and 103 Queen
DOMINION BUILDING SOCIETY, loan department, J. B. Lafleur secretary-treasurer; Félix Lauzon, cashier, 55 St James
Dominion Commercial Travellers' Association, R. C. Simpson, secretary-treasurer, 38 St Joseph
DOMINION ENGINE AND BOILER WORKS, brass and iron foundry, E. H. Chs. Lionais, proprietor, 19, 21 and 23 Queen and 63 Common.
DOMINION FILE WORKS, G. Outram & Son., proprietors, St Gabriel locks
DOMINION GLUE WORKS, William F. Beardsell, proprietor, glue, size and neat's foot oil, 263 Fullum
DOMINION GOVERNMENT EMIGRATION OFFICE AND DEPOT, J. J. Daley, agent, Tanneries junction
DOMINION INLAND REVENUE, Division of Montreal, Custom house sq
DOMINION LAUNDRY, William Mead & Son, proprietors, 599 Craig
DOMINION LEATHER BOARD CO., James A. Bazin, president and managing-director, W. B. Gifford, secretary-treasurer, factory Chambly Canton, office 99 St Peter, up stairs
DOMINION LINSEED OIL, COLOR AND DRUG MILLS, Lymans, Clare & Co., 105, 107 and 109 Mill
DOMINION MACHINERY DEPOT, Buchanan, Ware & Co., 654 Craig
DOMINION METAL WORKS, C. Garth & Co. proprietors, 536 and 542 Craig. *See Adv opp C. Garth & Co.*
DOMINION OIL CLOTH CO., 104 St Peter, factory 60, 62 and 64 Parthenais

JOSEPH JAMES & CO., Metal, Slate and Gravel Roofers, 20 & 22 Vallee Street.

JAS BAYLIS & SON—CARPET, OIL CLOTH and CURTAIN WAREH'SE—459 & 461 NOTRE DAME ST

DOMINION LINE OF STEAMSHIPS, D. Torrance & Co., general agents, 6 Hospital. *See Adv opp*
DOMINION PLATE GLASS CO., A Ramsay, agent, 10 Inspector
DOMINION SAFE MANUFACTORY, Godfroi Chapleau, proprietor, 320 St Lawrence. *See Adv p.* 8
DOMINION STAMPING WORKS, Thos. Davidson & Co., proprietors, Dominion, Albert and Delisle, Town of St Henry
DOMINION STOVE WAREHOUSE, James Cassidy, proprietor, 516 Craig
Dominion Straw works, John Reid, proprietor, 243 Notre Dame
Dominion Tea Co., Matthew Hodge, manager, 230 St Lawrence, h St Charles Borromée
DOMINION TELEGRAPH CO., T. Swinyard, general manager; C. R. Hosmer, superintendent east div.; J. Quelch, manager, Montreal office, 87 and 89 St François Xavier, branch offices, 85 Common; and St Lawrence hall, 139 St James
Dominion Telegraph Institute, J. V. Morgan, proprietor, 75 St James
DOMINION TYPE FOUNDING CO., John Whyte, managing director, 13, 15 and 17 Chenneville
Dominique André, broker, 129 St Urbain
Dominique Edouard, laborer, 325 Papineau road
Dominique Moïse, shoemaker, 250 Wolfe
Dominique Pierre, laborer, 223 Wolfe
Dominique Pierre, shoemaker, 290 Mignonne
Dommeny Charles, scalemaker, McCord n Smith
Dompierre François, confectioner, 159 Montcalm
Dompierre Isaac, shoemaker, r 235 Montcalm
Dompierre Nazaire, shoemaker, 232 Montcalm
Dompierre Théophile, carter, 175 Visitation
Donaghy C. H., grocer, 704 St Catherine
Donaghy Geo., leather cutter, r 98 St Maurice
Donahoe John, laborer, r 76 Lagauchetière
Donahue John, clerk, 190 St Hypolite
Donahue Mrs. Mary, wid B., 458 Dorchester
Donahue Wm., of Robinson, Donahue & Co., 32 Osborne
Donais Alfred, fireman, 45 Voltigeurs
Donais Charles, gaol guard, 312 St Mary
Donais Clément, of N. Donais & Frère, 44 St Louis
Donais Cléophas, clerk, Papineau market, resides over the market
Donais Joseph, shoemaker, 18 Voltigeurs
Donais N., & Frère, grocers, 99 St Paul
Donais Nap., of N. Donais & Frère, 74 Montcalm
Donald John, cellarman, Dow's brewery, 37 Desrivières lane
Donald Wm., foreman, 76 Manufacturers
Donaldson John, laborer, 26 Prince
Donaldson Robt., ironcaster, 169 St George
Donaldson Robert, of Lowden & Co., 169 St George
Donaldson S., laborer, r 21 Gain
Donaldson Wm., grocer, 1442 St Catherine
Donaldson Wm., laborer, 143 Ottawa
Donaldson Wm., machinist, 139½ Ottawa
Donaldson Wm., plumber, 22 St Bernard
Donellson John, plumber, 60 Anderson
Dones Clement, grocer, 44 St Louis
Donnelly Bryan, r 59 Young
Donnelly Charles, carpenter, 284 Aqueduct
Donnelly Chas., laborer, 125 McCord
Donnelly Daniel, carter, 117 Murray
Donnelly Daniel, trader, 2 St Antoine market, h 198 St Bonaventure
Donnelly Dennis, trader, 106 Prince
Donnelly Edward, 36 Eleanor
Donnelly Edward, moulder, 206 William
Donnelly Frs., laborer, 16 Joachim lane
Donnelly Frs., of P. & F. Donnelly, resides at Longueuil
Donnelly Hugh, laborer, 257 William
Donnelly James, of James Donnelly & Son, Clontarf place, 658 Lagauchetière
Donnelly James, pedlar, 20 St David's place
Donnelly James H., plumber, 20 Little St David lane
DONNELLY JAMES, & SON, wholesale dry goods, Dominion buildings, 140 McGill
Donnelly John, gardener, 79 Chatham
Donnelly John, laborer, 125 Nazareth
Donnelly John T., of James Donnelly & Son, 658 Lagauchetière
Donnelly M., boilermaker, 119½ St Antoine
Donnelly Michael, traveller, 93 Chatham
Donnelly Miss Elizabeth, 521 Dorchester
Donnelly Mrs. Mary, wid Peter, fancy goods, St Antoine market, h 20 Desrivières
DONNELLY P. & F., lumber merchants, 23 and 658 Craig, Craig cor Amherst, Craig near Visitation, 409 St Mary, and in summer on wharf opp Quebec gate barracks
Donnelly Patrick J., of P. & F. Donnelly, resides at Longueuil
Donnelly Simon, laborer, r 128 Young
Donnelly Ths., carter, 117 Murray
Donnigan James, laborer, 53 Chaboillez
Donoghue Timothy, laborer, 66 Manufacturers
Donoghue Thomas E., bookkeeper, 34 Scotland
Donohoe Robert, laborer, 14 St Sophie
Donohue Daniel, laborer, St Andrew
Donohue Henry C., professor Catholic Commercial Academy, 238 St Urbain
Donohue John, carter, Ropery
Donohue John, clerk, 190 St George
Donohue John, fitter, Ropery
Donohue Lawrence, carter, bds at 405 Wellington
Donohue Martin, carter, 81 St Patrick
Donohue Matthew, laborer, r 22 St Sophie
Donohue Michael, switchmen, St Albert
Donohue Mrs. Margaret, wid John, bdg h 106½ Bleury
Donohue Mrs. Mary, wid Wm., 163 Sanguinet
Donohue Robert, laborer, 10½ St Sophie
Donohue Ths., fireman, 21 Ann
Donohue Thomas, foreman, 3 Pea lane
Donohue Wm., sergeant water police, 21 Ann
Donouhue Francis, laborer, r 103 Cathedral
Donouhue Patrick, laborer, 34 Logan
Donovan Frs., carpenter, 14 Maple
Donovan James, brewer, St Albert
Donovan John, laborer, Manufacturers
Donovan Michael, of Donovan & Williams, 23 St Antoine

JOSEPH JAMES & CO., manufacturers of Roofing Felt.

DOMINION LINE.

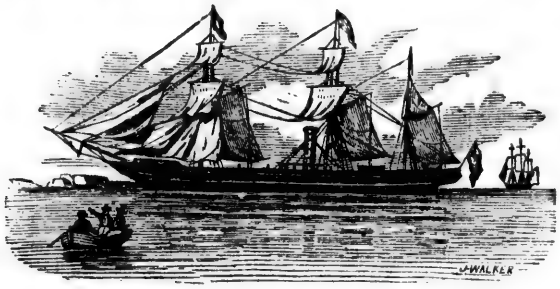

Mississippi and Dominion Steamship Co.,

(LIMITED.)

Steamers' Names.	Captains.	Tons Reg.	Steamer's Names.	Captains.	Tons Reg.
DOMINION. ..	Roberts,	3,200	TEXAS, ...	Laurenson,	2,350
ONTARIO, ...	Bouchette,	3,200	MEMPHIS, ..	Mellon	2,500
QUEBEC, ...	Thearle,	2,200	MISSISSIPPI, ..	Lindall,	2,250
ST. LOUIS, ..	Reid	1,850			

These Vessels have very SUPERIOR ACCOMMODATION for both Cabin and Steerage Passengers.

Rates of Passage from Quebec to Liverpool:

Cabin Passage ... . *$50 & $60.00*
Return Tickets *110.00*

STEERAGE PASSAGES AT REDUCED RATES.

CHILDREN UNDER TWELVE YEARS OF AGE, HALF FARE, UNDER ONE YEAR FREE.

Tickets issued, available by any steamer of the Line, to or from the United Kingdom or Canada.

For Rates of Freight and Cabin Passage apply, in Liverpool, to the Managing Directors, FLINN, MAIN & MONTGOMERY, 24 James Street. In Belfast, to HENRY GOWAN; in Quebec, to W. M. MACPHERSON; in Montreal, to JAS. BATTERSBY, 138 St. James Street, or to

DAVID TORRANCE & CO.,

General Agents, Exchange Court, MONTREAL.

JAS. BAYLIS & SON—CARPET, OIL CLOTH and CURTAIN WAREH'SE—459 & 461 NOTRE DAME S

DONOVAN & MORAN, tanners and leather dealers, 26 Lemoine, tannery 142 Amherst and 171 Jacques Cartier
Donovan Mrs., wid Richard, 96 Murray
Donovan Mrs. Ann, wid C., 48 Seminary
Donovan Mrs. E., wid James, grocery, 1 Smith
Donovan Mrs. James, 48 Colborne
Donovan Mrs. Marguerite, wid James, r 47 St Philip
Donovan Patrick, laborer, 147 Iberville
DONOVAN PETER, lumber merchant, 12 Olier and St Léon, h 178 Ann
Donovan T. G., tanner, 278 Dorchester
Donovan Timothy, laborer, r 57 Young
Donovan Timothy J., of Donovan & Moran, 278 Dorchester
DONOVAN & WILLIAMS, wholesale boot and shoe manufacturers, 2 and 4 Lemoine, 90 to 98 St Peter
Donphy Mrs. M., wid P., 106 King
Dompierre Félix, laborer, r 575 Albert
Doolan Francis C., laborer, 37 Murray
Doolan Peter, laborer, 139 College
Dooler Geo., messenger, 168 St Dominique
Dooley James, bricklayer, 4 St Elizabeth
Dooley John, gardener, 5 Paris
Dooley John, laborer, 17 Perrault lane
Dooley Mrs. Catherine, wid C., 4 Paris
Dooley Mrs. Sarah, wid Daniel, 1216 St Catherine
Dooley Patrick, laborer, 116 Shannon
Dooley Wm., gardener, 4 Paris above Sherbrooke
Doonar James, laborer, 68 St Felix
Dooner Edward, master carter, 16 Duke
Dooner Pat., tailor, 96 Bleury
Dorais A., chief clerk of Western P. O. receiving house, 466 St Joseph
DORAIS ALP., dry goods and ready-made clothing, 376 St Joseph, h 31 Versailles
Dorais G. T., professor Catholic Commercial academy, 471 Seigneurs
Dorais J. T., school teacher, 248 Wolfe
Dorais Joachim, laborer, 32 Richardson
Dorais Nar., clerk, 10 Boyer lane
Dorais Onésime, bookkeeper, 96 Constant
Dorais Pierre, joiner, bds at 9 St Amable lane
Dorais Théodore, clerk, 9 St Amable lane
Dorais Théodore, clerk, 63 Versailles
Dorais Thomas, clerk, 9 St Amable lane
Doran James, laborer, 62 Murray
DORAN JAMES, J.P., cashier G.T.R., 134 Amherst
Doran Mrs. Ellen, wid Wm., 193 St Charles Borromée
Doran Mrs. F., 275 St Antoine
DORAN PATRICK, furniture dealer, cabinet-maker and undertaker, 186 and 188 St Joseph, h 113 Mountain
Doran Robert, fireman, 131 Colborne
Doran S. J., resides at Orchard Bank farm, Lower Lachine
DORAN WILLIAM, accountant and assignee, 191 St James, h 178 St Hubert
DORAN WILLIAM E., architect, 191 St James, h 178 St Hubert
Doray Alfred Amable, P. O. clerk, 114 Cadieux
Doray Amable, 110 Drolet
Doray & Dufort, grocers, 73½ St Paul
Doray Etienne, carriagemaker, 42 St Patrick
Doray Etienne, hotel, 37 Jacques Cartier sq
Doray Joseph, joiner, 243 Mignonne
Doray Joseph Louis E., of Doray & Dufort, 11 Drolet
DORCHESTER METHODIST CHURCH, rev E. A. Stafford, minister, cor Windsor and Dorchester
Dorchester Street school board, Protestant, C E. Barwick, head master, 381 Dorchester
Doré Amable, carter, 193 Panet
Doré Chas., joiner, 297 St Dominique
Doré Charles, shoemaker, 486 St Dominique
Doré Damase, joiner, 137 Delisle
Doré Elzéar, joiner, 736 St Bonaventure
Doré Ernest, of Richelieu & Doré, bds at 281 Montcalm
Doré Eugène, storeman, 104 Versailles
Doré Hubert, principal St Vincent academy, 1 Fullum
Doré Isidore, beer driver, r 117 Sydenham
Doré J. Bte., laborer, 478 William
DORÉ JOSEPH H., general dry goods, 821 S Joseph, h 819 St Joseph, Town of St Henry
Doré Léon, painter, r 11 Wolfe
Doré Michel, joiner, Montana
DORÉ MOISE, wood dealer, 669 St Joseph, 671 St Joseph
Doré Moses, carpenter, 546 St Dominique
Doré Mrs. Clémence, wid Joseph, r 105 Inspect
Doré Robert, printer, 50 St George
Dorion Arthur, clerk, 29 St Hubert
DORION, CURRAN & COYLE, advocates, St James
Dorion Davila, bookkeeper, 263 Jacques Cartie
Dorion Edouard, joiner, r 40 Quesnel
Dorion Edouard, mail clerk, bds at Canad hotel, 17 St Gabriel
DORION EDOUARD, proprietor St Andrew hotel, 47 and 48 Common
Dorion Frederick, machinist, 37 St Antoine
DORION GEO. T., saloon, 887 St Catherine
DORION HON. A. A., chief justice, Court Queen's Bench, 336 Sherbrooke
Dorion Louis N., agent, 212 Sanguinet
Dorion Ol., turner, r 422 Visitation
Dorion P. A. A., B.C.L., of Dorion, Curran Coyle, 25 Berri
Dorion Stephen, com traveller, 768½ Ontario
Doriot Frederick, machinist, 37 St Antoine
D'Orleans Mrs. S., wid Jos., huckster, 25 St Law rence market, h St Dominique
Dormadrew François, dyer, 26 Desalaberry
Dorr John, laborer, r 121 Panet
D'ORSONNENS ERNEST, letter carrier, 75 André
D'Orsonnens F. E., M.D., 399 Dorchester
D'ORSONNENS LIEUT.-COL. GUSTAV D'ODET, brigade major 4th brigade divisio office 221 Water, h Outremont
D'Orsonnens Thomas E., M.D., 398 Dorchester
Dorval Ademard, clerk, 410 Dorchester
Dorval Alcide, clerk, 410 Dorchester
DORVAL & DESCARY, general agents, 23 Gabriel
Dorval Isaac, baker, 161 Sanguinet
DORVAL J. EMILE, builder, carpenter a joiner, 199 German

GEO. F. HARTT, Agent for the Delaware and Hudson Canal Co's

JAMES BAYLIS & SON—HARE'S OIL CLOTHS, A SPECIALTY—459 & 461 NOTRE DAME ST

orval Joseph H., of Dorval & Descary, 25 St Gabriel, h 154 German
orval Jos. T., joiner, 193 German
orval Médéric, clerk, 410 Dorchester
orval Miss Joséphine, academy, 964 St Catherine
orval Nap., tailor, 167 St Dominique
orval Os., student, 964 St Catherine
orwin J. H., 445 St Dominique
orwin Miss Caroline, 69 Osborne
orwin Miss E. M., 445 St Dominique
orwin Mrs. Ol., wid Canfield, 69 Osborne
oshue Alex., wholesale merchant, 54 Coursol
ostaler O., 81 Sanguinet
oster Pierre, brassfinisher, 12 Chenneville
ottie F. X., baker, 335 Mignonne
ott Robert, machinist, 579 Wellington
ouaire Adolphe, painter, 25 St Emery
ouaire Félix, painter, 175 St Elizabeth
ouay Auguste, tanner, 341 Mathew
oucet Alexis, sen., trader, 109 St Louis
oucet Elzéar, laborer, 53 Pichette
OUCET & HART, notaries and commissioners for Quebec and Ontario, 126 St James
oucet Joseph, clerk, bds at 105 St Felix
oucet Louis, trader, 109 St Louis
oucet Mrs. L., wid Théodore, 532 Sherbrooke
oucet Nar., laborer, 17 Campeau
OUCET PIERRE, fruit dealer, Bonsecours market, h 109 St Louis
OUCET THEOD, of Doucet & Hart, notary and conveyancer for Quebec and Ontario, 126 St James, h 40 Prince Arthur
oudall Mrs. H., wid Geo., 42 Workman
oudiet Alfred, carpenter, r 478 Lagauchetière
OUDIET REV. CHARLES A., French Presbyterian, 46 Courville
ougall Geo., tailor, 154 St Bonaventure
ougall James, accountant, North British chambers, 11 Hospital, resides at Hochelaga
OUGALL JAMES DUNCAN, of John Dougall & Co. 294 Drummond
OUGALL JOHN, of John Dougall & Son, resides in New York
OUGALL JOHN, & CO., leather, wholesale, 91 St Paul cor St Peter
OUGALL JOHN REDPATH, of John Dougall & Son, 294 Drummond
OUGALL JOHN, & SON, proprietors Montreal Daily Witness, 218 and 220 St James
ougall Jos., accountant, 11 Hospital
ougherty George, turner, 25 Chatham
ougherty William, jun., printer, 40 Sebastopol
OUGLAS ALEXANDER, boots and shoes, 417 and 419 Notre Dame, h 39 St Famille
ouglas & Bro., boots and shoes, 705 Craig
ouglas George, mason, r 66 Hermine
ouglas H., telegraph operator G.T.R., 29 Latour
ouglas Hamilton, of Douglas & Bro., bds at 29 Latour
OUGLAS J. M., & CO., wholesale grocers and commission merchants, 18 St Peter and 9 and 11 Norman
ouglas James, of Douglas, Kirk & Co., 140 Upper St Urbain
ouglas James M., of J. M. Douglas & Co., 7 Beaver Hall sq
Douglas John, laborer, 147 Iberville
Douglas John, storeman G.T.R., 143 Magdalen

DOUGLAS, KIRK & CO.,
WHOLESALE GROCERS, 150 McGill,
Warehouse, 82 Longueuil lane

DOUGLAS METHODIST CHURCH, 1805 St Catherine
Douglas Mrs. Walter, 69 University
DOUGLAS REV. GEORGE, LL.D., principal of Wesleyan Theological college, 16 Tupper
Douglas Wm. Alex., of Douglas & Bro, bds at 29 Latour
Douglass John, of Douglass & McNiece, 124 Upper St Urbain
DOUGLASS & McNIECE, importers of china, glass and earthenware, 181, 183 and 185 McGill
Douilly Moïse, shoemaker, 5 Beaudry
Doull James, plasterer, 87 Workman
Dourist Louis, sergeant police, 499 Ontario
Doust Arsène, brakeman, 121 Centre
Doutney Wm. L., 381 St Lawrence
Doutre Alp., Royal Insurance Co., 44 St Constant
Doutre Alphonse, of Doutre & Ferguson, 44 St Constant
DOUTRE, DOUTRE, ROBIDOUX, HUTCHINSON & WALKER, advocates, 4 Express buildings, 82 St François Xavier
DOUTRE & FERGUSON, assignees and accountants, 59 St François Xavier
Doutre Gonzalve, D.C.L., of Doutre, Doutre, Robidoux, Hutchinson & Walker, 33 St Hubert
Doutre Hilaire, laborer, St Andrew
DOUTRE JEAN BTE., LL.B., advocate, Institut Canadien building, 111 Notre Dame, bds at 34 St Denis
Doutre Jos., Q.C., of Doutre, Doutre, Robidoux, Hutchinson & Walker, 206 Peel
Dow Alex., tie inspector G.T.R., 344 St Bonaventure
Dow Désiré, laborer, opp 17 Fulford
Dow Edward, laborer, 12 Logan
Dow John, gasfitter, r 14 Logan
DOW MRS. MARY, wid Andrew, Strathearn house, 9 Beaver Hall sq
Dow Peter, cork cutter, 58 Duke
DOW WILLIAM, & CO., brewers and maltsters, 212 St Joseph, office 36 Chaboillez sq and 170 Colborne
Dow Wm., baker, 140 Sydenham
Dowd Anthony, laborer 45 St Dominique
DOWD E. C., letter carrier, 45 St Dominique
Dowd James, cabinetmaker, 98 Bleury.
Dowd Miss Elizabeth, 98 Bleury
DOWD REV. PATRICK, parish priest, St Patrick's house, 92 St Alexander
Dowd Terence, laborer, 4 Richardson
Dowd Thomas, grocer, 36½ Bleury
Dowden James, conductor, 88 Grand Trunk
Dowell John, laborer, 119 Panet
Dowell Mrs. Elizabeth, wid John, 39 Dominion
Dowell Thomas, storeman, 80 Delisle
DOWKER GEORGE, of Clarke, Dowker & Co., resides at St Anne's, Bout de l'Isle
Dowker Leslie R., clerk, bds at 22 Cathcart

Celebrated LACKAWANNA Coal by the Ton or Cargo. Victoria Square.

JAS. BAYLIS & SON—CARPET, OIL CLOTH and CURTAIN WAREH'SE—459 & 461 NOTRE DAME ST

Dowler Fred., clerk Audit office G.T.R., 210 Chatham
DOWLING C., & CO., wholesale clothiers, 494 St Paul
Dowling Charles, of C. Dowling & Co., 344 St Antoine
Dowling John, moulder, 444 Seigneurs
Dowling Wm., carter, 335 Guy
Dowling Wm., carter, 107 Mountain
Downey Hugh, grocer, 146 Ottawa
Downey John, laborer, 56 Amherst
Downey John, laborer, 104 King
Downey Michael, shoemaker, r 26 St George
Downey Mrs. Catherine, wid Ths., milkwoman, 292 William
Downey Mrs. W., wid D., sicknurse, 579 Lagauchetière
Downs Alex., bookkeeper, bds at 81 St Urbain
Downs James, foreman, r 120 Young
Downs Mrs. Ellen, wid Thomas, 152 Colborne
Downs Terence, commercial traveller, 96 Wolfe
Dowse Francis, teacher, 18 St Columban
Doyle James, butcher, 19 Richmond sq
Doyle James, butcher, 305 St Antoine
Doyle James, corkcutter, 69 Duke
Doyle James, laborer, 89 Grand Trunk
Doyle James, laborer, 201 Ottawa
Doyle James, laborer, 24 Shaw
Doyle James C., laborer, 19 Jurors
Doyle John, carter, 31 Gain
DOYLE JOHN, dealer in choice groceries, wines and liquors, 49 Latour
Doyle John, gardener, 317 St Urbain
Doyle John, laborer, bds at 147 Wellington
Doyle John, tailor, 559 and 561 Lagauchetière
Doyle Jos., clerk, r 69 Duke
Doyle Michael, laborer, 57 Gain
Doyle Miss Cecilia, laundress, r 15 Hermine
Doyle Miss Mary, 188 Bleury
Doyle Mrs. Annie, wid John, r 69 Duke
Doyle Mrs. Catherine, wid Moses, 171 McCord
Doyle Mrs. Helen, wid Ths., 44 Colborne
Doyle Mrs. Josephine, wid George, 218 College
Doyle Mrs. Marguerite, wid C., 176 Richardson
Doyle Mrs. Mary, wid, Centre
Doyle Patrick, baker, bds at 15 Vallée
Doyle Patrick, laborer, bds at 147 Wellington
Doyle Pat., laborer, 18 Gain
Doyle Pat., storeman, 106 St Maurice
Doyle Peter, laborer, 12 Logan
DOYLE THOMAS, boots and shoes, 71 St Joseph
Doyon Ernest, clerk, 45 St Louis
Doyon J. A., bookkeeper, 6 Vitré
Dozois Chs., clerk, 44 St Christophe
Dozois Ed., baker, 100 Visitation
Dragon D., conductor C.P.R., r 18 Wolfe
DRAGON ISIDORE, merchant tailor, 73 St Lawrence, h 201 St Denis
Dragon Joseph, tailor, 370 St Lawrence
Dragon Louis, tailor, 44 St Dominique
Drake Benj., wood turner, 146 St Urbain
DRAKE JOSEPH M., M.D., physician and surgeon, 35 Beaver Hall terrace
Drake Mrs. Ellen, wid John, charwoman, 15 St Bernard
Drake Mrs. H., wid Robert, 28 St Monique
Drake Richard, barrel dealer, 22 Hermine
Drake Robert, clerk, bds at 28 St Monique
Drake Ths. C., of Denoon, Drake & Dods, 24 University
Drake Walter, city assessor, 81 St Louis
Drakes Charles, manufacturer, 746 Lagauchetière
Drapeau —, 234 Lafontaine
Drapeau Alex., watchmaker, 628 St Joseph
DRAPEAU & CHAMPAGNE, iron and tin plate workers, stoves, lamps, &c., 654 St Catherine
Drapeau Chs., 47 Visitation
Drapeau Charles, shoemaker, 345 Mathew
Drapeau Cyrille, plasterer, 256 Sanguinet
Drapeau Eloi, merchant, 203 Seaton
DRAPEAU FABIEN, tinsmith, 118 St Lawrence. *See Adv at end of book*
Drapeau J. Bte., of Drapeau & Champagne, 2 Grothé
Drapeau Joseph, laborer, 247 Beaudry
Drapeau Louis, shoemaker, 157 Wolfe
Drapeau Louis A., 195 St Dominique
Drapeau Mrs., 20 St Emery
Drapeau Mrs. Louise, wid Félix, r 409 Durham
Drapeau Placide, carpenter, r Centre n Roper
Drapeau Placide, carpenter, 54 Lock lane
Drapeau Placide, ship carpenter, Grand Trunk n Henry
Drapeau Vincent, laborer, 247 Beaudry
Draper Ths., policeman, 191 Canning
DRAYCOTT FREDERICK, fancy and staple dry goods, 448 St Mary
DREIFUSS HENRY, police sergeant, bds at 485½ Craig
Drenner W. M., bds at 628 Lagauchetière
Dresser Jos. D., of J. D. Dresser & Co., 123 German

DRESSER J. D., & CO.,
MERCHANT TAILORS,
433 Notre Dame

Drew Mrs. Bridget, wid John, 9 Mullin
Drew Mrs. Johanna, wid John J., fruit dealer, Bleury
Drew Mrs. Mary, wid John, 170 Richardson
Drew Nathaniel, engineer, 265 Aqueduct
DRINKWATER CHARLES, general manager assistant G.T.R., 23 Jacques Cartier sq, h 1 Mansfield, resides at Vaudreuil in summer
Drinkwater T., clerk G.T.R., bds Sherbrooke
Drinkwater Thomas, clerk, 147 St Antoine
Driscoll Chs., laborer, r 54 Shannon
Driscoll James, dry goods, 462 St Joseph
Driscoll John, laborer, r 80 St Maurice
Driscoll John G. R., secretary City Passenger Railway Co., 26 Richmond sq
Driscoll Mrs. Annie, wid Mack, 370 Dorchester
Driscoll Mrs. Elizabeth, wid Henry, 58 St Hypolite
Driscoll Mrs. Mary Ann, wid James, saloon, 1 Commissioners
DRISCOLL NETTERVILLE, advocate, St James, h 58 St Hypolite
Driscoll Thomas, grocer, 131 McCord
Drolet Adolphe, laborer, 235 Mignonne
Drolet Anselme, joiner, 172 Beaudry

JOSEPH JAMES & CO., Metal, Slate and Gravel Roofers, 20 & 22 Vallee Street

For CARPETS, OIL CLOTHS OR CURTAINS, visit JAMES BAYLIS & SON, 459 & 461 Notre Dame St

Drolet Arthur, shoemaker, 218 Barré lane
Drolet Augustin, advocate, St Denis, St J. Bte. village
Drolet Elzéar, joiner, 378 Mignonne
Drolet George, trader, 72 St Paul
Drolet Gustave A., advocate, 51 St Vincent, h cor St Denis and Rachel, St J. Bte. village

DROLET M. J. E., Music Teacher and Insurance Agent, 108 Drolet

Drolet Octave, grocer, 213 Aqueduct
Drolet Octave, shoemaker, 179 Seaton
Drolet Oct., shoemaker, r 158 Sydenham
Drolet Pierre, shoemaker, 7 Josephine lane
Drolet Pierre, shoemaker, 120 Sydenham
Drolet Siméon, plasterer, r 157 St Martin
Drony Miss A., fancy goods, 1199 St Catherine
Drouin Anselme, carter, 112 St André
Drouin Ephrem, carpenter, 372 Seaton
Drouin Ernest, tailor, 168 Railway track
Drouin Jean, messenger Jacques Cartier Normal school, 142 Notre Dame
Drouin Octave, joiner, 193 St Christophe
DRUGON JOHN, proprietor Union house, 713 Craig, h 1 St Alexander
Drum Francis, porter St Lawrence hall, 32 Aylmer
Drum Wm., painter, 381 St Dominique
Drumm James, laborer, 115 McCord
Drummond A. T., of Drummond, Cassels & Co., 864 Sherbrooke
DRUMMOND, CASSELS & CO., financial agents, railway supply agents and general merchants, Union buildings, 43 St François Xavier
Drummond Charles, type foundry, 277 St Christophe
Drummond Chs. S., of Drummond, Cassels & Co., 864 Sherbrooke
Drummond George, clerk, bds at 20 Hermine
DRUMMOND GEORGE A., of John Redpath & Son, 864 Sherbrooke
DRUMMOND HON. LEWIS T., judge, 141 Cadieux
Drummond John, laborer, 22 St Margaret
Drummond Mrs. Elizabeth, 815 Craig
Drummond William D., of Lacoste & Drummond, 141 Cadieux
Drummond W. H., 815 Elizabeth
Drury George F., shoemaker, 173 St Hypolite
Drury Miles H., bds at 12 St Henry
Drury Owen, laborer, 10 Hermine
Drury Ths., laborer, 25 St Dominique
Drysdale David, of William Drysdale & Co., 232 St James

DRYSDALE WM., & CO.,
BOOKSELLERS, STATIONERS and PERIODICAL AGENTS,
GLOBE BOOK and STATIONERY WAREHOUSE,
232 ST JAMES

Drysdale William, of William Drysdale & Co., 232 St James
Drysdale Wm., huntsman, Sherbrooke n Durham
Dubardeau Emmanuel, tobacconist, 267 Mathew
Dubé Alphonse, conductor, 58 Panet
Dubé Antoine, assistant clerk St Antoine market Mountain cor St Bonaventure
Dubé Antoine, carpenter, 572 St Dominique
Dubé Benj., carriagemaker, 134 St Bonaventure
Dubé Charles, carter, 160 Aqueduct
Dubé Chs., joiner, 219 Lafontaine
Dubé Ferd., painter, 607 Mignonne
Dubé Frs., laborer, r 344 Panet
Dubé François, painter, r 30 Rousseau
Dubé Frs. X., bricklayer, 122 Beaudry
Dubé Henri, grocer, 201½ Craig, h 203 Craig
Dubé J. Bte., laborer, 164 St Martin
Dubé J. Bte., plasterer, r 68 Visitation
Dubé Jos., laborer, 4½ Amherst
Dubé Léon, carter, 234 Cadieux
Dubé Louis, laborer, 14 St Elizabeth lane
DUBÉ LOUIS, letter carrier, 7 St Charles Borromée
Dubé Pierre, of Larivière & Dubé, 95 Chatham
Dubé Victor, butcher, r 139 Panet
Dubé Xavier, joiner, 45 Versailles
Dubeau Damase, shoemaker, 128 Durham
Dubeau Jos., carter, 82 Dufresne
Dubeau Jos., shoemaker, 146 Barré
Dubeau Henri, finisher, 12 Payette
Dubeau Léon, carter, 224 Visitation
Dubeau Louis, 98 Panet
Dubeau Miss Félonise, r 89 Durham
Dubeau Mrs. A., wid C., 76 Sanguinet
Dubeau Mrs. C., wid Jacques, 517 St Lawrence
Dubeau Narcisse, clerk, 194 St Elizabeth
Dubeau Nar., cooper, 1 Leduc lane
Dubeault Mrs. Harriet, wid Louis, 106 Inspector
Duberry Mark, bricklayer, 117 Magdalen
Dubois Alex., policeman, 55 Pichette
Dubois Baptiste, trader, 30 Manufacturers
Dubois Benj., baker, 205 College
Dubois Candide, trader, 123 Wolfe
Dubois Chs., clerk, 33 St André
Dubois Cléophas, grocer, 483 Wolfe
Dubois Edouard, butcher, 32 Campeau
Dubois Ed., market, 270 Craig, h 143 Amherst
Dubois Eugène, joiner, 73 Dominion
Dubois F., joiner, 275 German
Dubois Fabien, 195 Durham
Dubois Ferdinand, joiner, 203 Water
Dubois Flavien, laborer, 195 Durham
Dubois Frs., joiner, 49 St André
Dubois Hector, barber, 6 Chaboillez sq
Dubois Hormisdas, cabinetmaker, r 336 Montcalm
Dubois J. Bte., carter, 668 Mignonne
Dubois J. Bte., fruit dealer, Bonsecours market, h 49 Jacques Cartier
Dubois J. Bte., laborer, 13 Mondelet
Dubois J. Bte., tailor, 172 St Bonaventure
Dubois Jean, barber, 6 Chaboillez sq
Dubois Joseph, blacksmith, 56 Workman
Dubois Joseph, carter, 252 Sydenham
Dubois Miss Célina, 375 Amherst
Dubois Mrs., music teacher, 275 German
Dubois Mrs. E., wid R., 438 St Catherine
Dubois Mrs. J., wid Jos., fruits, Bonsecours market, h 321 Wolfe

JOSEPH JAMES & CO., Slate and Metal Roofing done at the lowest prices.

JAS. BAYLIS & SON—CARPET, OIL CLOTH & CURTAIN WAREH'SE—459 & 461 NOTRE DAME ST

Dubois Mrs. Emilie, wid Luc, 101 Dufresne
Dubois Ol., cooper, 41 St Philip
Dubois Paul, bricklayer, 98½ Wolfe
DUBOIS WILLIAM, dealer in fresh and pickled fish, oysters and lobsters, stands 5 and 7 Bonsecours Fish market, h 73 Sanguinet
DUBORD A., & CO., manufacturers of tobacco and cigars, 227 and 229 St Paul, and 10 St Amable lane
Dubord Adolphe, steamboat captain, 161 St Paul
Dubord Alexis, 10 St Denis
Dubord Alfred, 2nd secretary-treasurer l'Œuvre and Fabrique Notre Dame church, h 31 Perthius
Dubord Chs., guardian, 16 Leduc lane
Dubord Frs. X., guardian, r 16 St James
Dubord J. Bte., tobaconist, 227 St Paul, h 4 St Denis
Dubord Mrs. Marie, wid Ant., 12 Vitré
Dubord Noël, tobacconist, 97 St Joseph
Dubord Norbert, engineer, 90 Amherst
Dubord Trefflé, confectioner, 191 Montcalm
Dubreuil Albert, grocer, 360 Jacques Cartier, h 362 Jacques Cartier
Dubreuil Alexis, joiner, 80 Frontenac
Dubreuil Alfred, photographer, 183 German
Dubreuil Chs., joiner, 136 St Martin
Dubreuil Féréol, flour merchant, 122 and 126 St Joseph, h 134 College
Dubreuil Hilaire, policeman, 253 Panet
Dubreuil Honoré, joiner, 156 St Christophe
Dubreuil Jos., carter, 177 St Hypolite
Dubreuil Jos., painter, 77 Grand Trunk
Dubreuil Joseph F., advocate, 79 St Germain
Dubreuil Ovide, machinist, 165 St Martin
Dubreuil Trefflé, grocer, 321 Logan, h 325 Logan
Dubrul André, clerk, 244 St Joseph
DUBRUL ANDRÉ, proprietor Dubrul hotel, 134 St Joseph
DUBRUL HOTEL, André Dubrul, proprietor, 134 St Joseph
Dubrul Joseph E., barkeeper Dubrul hotel, 134 St Joseph
Dubrule Cyriac, carpenter, 39 Dubrule lane
Dubrule Cléophas, grocer, 583 Albert
Dubrule Joachim, carriage and threshing machine maker, 245 St Joseph
Dubrule Joachim, carriagemaker, 43 Versailles
Dubrule Joachim, wheelwright, r 52 Albert
Dubuc Alphonse, clerk, 72 Inspector
Dubuc Arthur, of Plante & Dubuc, 199 St Denis
Dubuc Casimir, jun., joiner, 298 German
Dubuc Casimir, sen., tailor, 304 German
DUBUC CHARLES, M.D., chemist and druggist, 480 St Joseph, h 478 St Joseph
DUBUC, DESAUTELS & CO., hatters and furriers, 217 Notre Dame and 583 St Catherine cor Wolfe
Dubuc E. E., commercial agent, 290 St Paul, h 42 St James
Dubuc Euclide, saw sharpener, 46 Inspector
Dubuc Frs. X., carter, 388 Montcalm
Dubuc François X., of Dubuc, Desautels & Co., 583 St Catherine
Dubuc J. Bte., saw filer, 416 St Joseph
Dubuc Jos., stove dealer, 589 St Joseph
Dubuc Julien, contractor, 253 Papineau road
Dubuc Louis, of Dubuc & Manseau, 304 German
Dubuc Pierre, butcher, Centre
Dubuc Pierre, grocer, 168 Centre
Dubuc Pierre, laborer, 64½ Grand Trunk
DUBUC REV. ARSÈNE, parish priest du Sacré Cœur, 379 Durham
DUBUC REV P. A., 30 Seaton
Dubuc Victor, finisher, 765 St Bonaventure
Ducas Alexis, carpenter, 235 Visitation
Ducas Maxime, trader, 393 Visitation
Ducat Jas., conductor G.T.R., 143 Congregation
Duceau Onésime, laborer, 16 Queen
Ducep Isidore, carter, 278 Durham
Ducep Miss Louise, crockery dealer, Bonsecours market, h 10 St James
Ducharme Dominique, professor of music, 15 Bleury
Ducharme Dominique, undertaker, 217 St Denis
Ducharme G. B., shoemaker, Grand Trunk
Ducharme George, joiner, 146 St Denis
Ducharme Louis, 215 St Denis
Ducharme Miss, dressmaker, 515 St Joseph
Ducharme Narcisse, clerk, 517 St Joseph
Ducharme Raymond, carpenter, Centre n St Andrew
DUCHARME REV. M., R. C. vicar, Centre n St Andrew
Duchêne Jacques, plasterer, 12 Picard lane
Duchesnay Eugène, laborer, 270 Montcalm
Duchesnay Mrs. H. M., wid Charles, 273 St Urbain
Duchesnay Mrs. M., wid Col. Phillip, 348 Bleury
Duchesne Benj., blacksmith, 207½ St Dominique
Duchesne William, upholsterer, 44 Jacques Cartier sq
Duchesneau Alfred, jun., clerk, bds at 27 St Hubert
Duchesneau Eugène, brakeman, 111 Versailles
DUCHESNEAU HERMENEGILDE, confectioner, 27 St Joseph, h 25 St Joseph
Duchesneau Jos., clerk, 7 St Antoine
Duchesneau Jos. Rodrigue, of A. Pilon & Co, 575 St Catherine
Duchesneau Thomas, 25 St Joseph
DUCHESNEAU ZOTIQUE, china, glass and earthenware, 885 St Catherine, h 147 St Elizabeth
Duckett Frank, clerk superintendent's office G.T.R., bds at 141 Magdalen
Duckett R. J., 442 St Denis
Duckett Wm., 173 St Denis
Duckett Wm., fitter G.T.R., 141 Magdalen
DUCKETT WILLIAM A., M.D., physician and surgeon, and druggist, Western Drug hall, 6 St Joseph, h 662 St Joseph
Duckworth John, clerk, bds at 38 St Antoine
Duclos A., boots and shoes, 545 St Catherine
Duclos Amédée, merchant, 216 Visitation
DUCLOS & CO., lumber, building timber, doors, windows, mouldings, fireworks, cedars, shingles, &c., proprietor of the Bevel edge lath patent, 711 St Joseph and 155 and 15 Workman
Duclos David, carter, 95 Beaudry
DUCLOS E. A., M.D., C.M., chemist and druggist, 53 St Mary, h 51 St Mary

LACKAWANNA Coal is the cheapest and most satisfactory for Steam

dealer, 589 St Joseph
ractor, 253 Papineau road
abuc & Manseau, 304 German
her, Centre
er, 168 Centre
rer, 64½ Grand Trunk
ÈNE, parish priest du Sacré
m
., 30 Seaton
ner, 765 St Bonaventure
enter, 235 Visitation
er, 393 Visitation
or G.T.R., 143 Congregation
borer, 16 Queen
er, 278 Durham
crockery dealer, Bonsecours
ames
ue, professor of music, 13
e, undertaker, 217 St Denis
emaker, Grand Trunk
oiner, 146 St Denis
5 St Denis
smaker, 515 St Joseph
clerk, 517 St Joseph
l, carpenter, Centre n S
M., R. C. vicar, Centre
sterer, 12 Picard lane
aborer, 270 Montcalm
M., wid Charles, 273 S
id Col. Phillip, 348 Bleur
smith, 207½ St Dominique
upholsterer, 44 Jacque
un., clerk, bds at 27 S
brakeman, 111 Versailles
MENEGILDE, confection
5 St Joseph
k, 7 St Antoine
rigue, of A. Pilon & Co
5 St Joseph
QUE, china, glass an
Catherine, h 147 St Eliz
superintendent's offic
agdalen
enis
enis
T.R., 141 Magdalen
A., M.D., physician an
, Western Drug hall, o
oseph
bds at 38 St Antoine
noes, 545 St Catherine
nt, 216 Visitation
, building timber, doo
fireworks, cedars, shi
of the Bevel edge la
ph and 155 and 1
Beaudry
I., chemist and druggi
ry

ry for Steam

For CARPETS, OIL CLOTHS or CURTAINS visit JAS. BAYLIS & SON, 459 & 461 NOTRE DAME ST

Duclos Edm., barber, 156 Beaudry
Duclos Edmond, barber, 165 Beaudry
Duclos Frs., carter, 17 St Elizabeth lane
Duclos Hiram, of Duclos & Co., h Lachine
Duclos Hiram, sen., 69 Upper St Urbain
Duclos Hubert, carriagemaker, 556 St Catherine, h 385 Mignonne
Duclos Hypolite, carpenter, 237 Sydenham
Duclos I., carter, 246 Sydenham
Duclos Jos., baker, 210 Visitation
Duclos Joseph, dry goods, 93 St Christophe
Duclos Joseph, shoemaker, 75 Groulx lane
Duclos M., joiner, 124 St Antoine
Duclos Mrs. Adeline, wid Pierre, 54 St Ignace
Duclos Mrs. Louisa, wid François, 278 St George
Duclos Nicolas, roofer, 267 Beaudry
Duclos Pierre, clerk, 184 Montcalm
DUCLOS ROBERT, importer, wholesale and retail dealer in British, Foreign and American fancy and staple dry goods, also tailoring and millinery department, The Emporium, 165 St Joseph n Chaboillez sq, h 165½ St Joseph
Ducondu Mrs. Jane, wid Edmond, 127 German
Dudemaine Hercule, carpenter and contractor, 224 Seaton
Dudevoir Hilaire, r 15 St David's place
Dudevoir Trefflé, machinist, r 35½ St Elizabeth
Dudevoir Xavier, roofer, r 120 Craig
Dudoire E., gravel roofer, r 13 Bishop's lane
Dufault Alexis, plasterer, 275 Papineau road
Dufault Augustin, 184 Visitation
Dufault Charles, jun., clerk, 13 Logan
Dufault Charles, sen., laborer, 13 Logan
Dufault Félix, fruit dealer, Bonsecours market, h 193 Visitation
Dufault Félix, fruit dealer, 337 Mignonne
Dufault Frs. Xavier, laborer, 359 Logan
Dufault Hercule, engineer, 389 Panet
Dufault J. Octave, shoemaker, 184 Visitation
Dufault Jos., plasterer, r 328 Seaton
Dufault Modeste, foreman, 488 St Dominique
Dufault Mrs A., wid P., fruits, 24½ Amherst
Dufault P. D., bookbinder, 184 Visitation
Dufaux Alexis, plasterer, 357 Papineau road
Dufaux Gédéon, joiner, 346 Jacques Cartier
Dufaux Joseph, 845 St Catherine
Dufaux Jos., tobacconist, 158 Sydenham
Dufaux Mrs. Elmire, wid Paul, crockery, Bonsecours market, h 24½ Amherst
Dufaux Mrs. Flavie, wid Louis, trader, St Antoine market, h 90 St Felix
Dufaux Mrs. Mathilde, wid Pierre, r 246 Lafontaine
Dufaux N., laborer, r 128 Durham
Dufaux Paul, shoemaker, 126 Sydenham
Dufaux Pierre, laborer, 382 Seaton
Dufeau Arthur, engineer, 389 Panet
Dufeau Léon, carpenter, 383 Panet
Duff J. M. M., of Taylor & Duff, resides at Notre Dame de Grâce
Duff Miss Mary, laundress, 5 Anderson
Duff Mrs. Ann, wid Patrick, r 54 Shannon
Duff Mrs. Margaret, wid John, laundress, 178 St Constant
Duffey Mrs. B., wid Owen, 507 William
Duffie John W., storeman, 8 Desrivières lane
Duffigh Paul, coachman, 22 St Bernard
Duffin James, laborer, bds at 171 Wellington
Duffin John, G.T.R., Charron
Duffin Wm. E., laborer, 415 Wellington
Duffy Ambrose, land surveyor, 665½ St Lawrence
Duffy John, carter, 44 Seminary
Duffy William, bds at 30 St Urbain
Duford D., stonecutter, Dorchester cor Mountain
Duford Joseph, fireman, 26 Logan
Duford Joseph, nailer, 108 Workman
Duford Louis, carter, 265 Logan
Duford Nazaire, butcher, 52 St André
Duford Zotique, carpenter, 33 Logan
Dufort A., contractor, 114 St Félix
Dufort Denis, contractor, 46 Osborne
Dufort Hormisdas, grocer, 109 and 111 St Mary
Dufort Hubert, of Dufort & Ledoux, 5 Pea lane
Dufort J. Bte., plasterer, 149 German, h 147 German
Dufort Jean, carter, 342½ Montcalm
Dufort & Ledoux, carriagemakers, 113 St Joseph
Dufort Louis, carter, r 216 Aqueduct
Dufort Miss, dressmaker, 967 St Catherine
Dufort Mrs. Celanie, wid J. Bte., 237½ St Lawrence
Dufort Mrs. E., wid A., 174 St Antoine
Dufort Octave, carter, r 216 Aqueduct
Dufort Ovila, of Doray & Dufort, 172 St André
Dufort Vital, shoemaker, 201 Durham
Dufort Zéphirin, clerk, 151 Sanguinet
Dufour Désiré, carter, 111 Versailles
Dufour Frs., shoemaker, 11 Josephine lane
Dufour Hubert, laborer, r 106 St Elizabeth
Dufour Hubert, stonecutter, 9 Joséphine lane
Dufour J., hearse driver, 23 St Antoine
Dufour Joseph, laborer, 19 Mondelet
Dufour Miss Madeleine, fruit dealer, 156 St Joseph
Dufour Mrs. E., wid Pierre, 36 St Vincent
Dufour Pierre, grocer, 77 Barré, h 73½ Barré
Dufour William, quarryman, 215 Barré lane
DUFRESNE A., letter carrier, 225 St Constant
Dufresne Albert, laborer, 389 Mignonne
Dufresne Amable, carter, 404 St Catherine
Dufrésne Amédée, 11 Dufresne
Dufresne Amédée, jun., 13 Dufresne
DUFRESNE ARSÈNE, groceries, liquors, wines and provisions, 311 Wolfe
DUFRESNE BENONI, general groceries, 406 St Catherine
Dufresne Candide A., clerk, 31 St Hubert
Dufresne Charles, laborer, 67 Jacques Cartier
Dufresne Charles, plasterer, 20 Mignonne lane
Dufresne Charles, stonecutter, 58 St Hypolite lane
Dufresne Cyrille, laborer, r 253 Wolfe
Dufresne Edmond, saloon, 133 St Dominique
Dufresne Ernest, tinsmith, 201 German
Dufresne Etienne, carter, 20 Boyer lane
Dufresne Firmin, butcher, 3 St Antoine market, h 386 Seigneurs
Dufresne François, joiner, 168 Visitation
Dufresne Gabriel, clockmaker, 421 Lagauchetière
Dufresne Gilbert, boxmaker, r 275 Wolfe
Dufresne Hormisdas, carpenter, 260 Seaton
Dufresne Isidore, laborer, 55 St Louis
DUFRESNE & JODOIN, successors to F. Laforest, lumber merchants, yard cor Versailles and Barre, office 160 Barré
Dufresne J. B. R., of Beaudry & Dufresne, 57 Sanguinet
Dufresne J. Bte., goldsmith, 57 Sanguinet

and Domestic uses. GEO. F. HARTT, Victoria Square.

JAS. BAYLIS & SON—CARPET, OIL CLOTH and CURTAIN WAREH'SE—459 & 461 NOTRE DAME

Dufresne J. Bte., stationer, 120 Dorchester
Dufresne Jean, carpenter, 168 Beaudry
Dufresne Jos., 69 Seaton
Dufresne Joseph, clerk, 513 Mignonne
Dufresne Jos., joiner, 250 Seaton
Dufresne Jos., rubber cutter, 17 Dufresne
Dufresne Jos. M., of Dufresne & Mongenais, 145 St Hubert
Dufresne L. A., accountant, 156 German
Dufresne Louis, miller, 341 Wolfe
DUFRESNE LOUIS PHILIPPE, dealer in gold and silver watches, jewellery, &c., 88 St Joseph
Dufresne M., laborer, 58 St Alphonse
Dufresne Maxime, baker, 274 Montcalm
Dufresne Maxime, tobacconist, 152 Amherst
Dufresne Médard, laborer, 117 Durham
DUFRESNE & MONGENAIS, Royal tea and coffee warehouse, 221 Notre Dame and 8 St James, branch house in Ottawa
Dufresne Miss Sophie, bdg hse, r 435 Commissioners
Dufresne Mrs. Elise, wid Pierre, 149 Dufresne
Dufresne Mrs. Julie, wid Jos., 179 Lagauchetière
Dufresne Mrs. Lucie, wid L., 417 Lagauchetière
Dufresne Mrs S., wid Ovila, dressmaker, 211 St Constant
Dufresne Mrs. Sophie, wid Philippe, 108 Amherst
Dufresne Ovide, of Dufresne & Jodoin, 185 Guy
DUFRESNE OVIDE, sen., real estate agent, proprietor Durham saw mills, and president Longueuil Navigation Co., office Jacques Cartier Bank chambers, 7 Place d'Armes, h 31 St Hubert
Dufresne Philéas, photographer, 400 Ontario
Dufresne Philéas, photographer, 604 St Catherine
Dufresne Raymond J. B., merchant, 57 Sanguinet
Dufresne Romuald, clerk, 31 St Dominique
Dufresne Salem Oliver, 21 Dufresne
Dufresne T., bookkeeper, 613 St Catherine
DUFRESNE VERY REV. P. C., Bishop's palace, Lagauchetière cor Cathedral
Dugal Joseph, carpenter, r 112 Montcalm
DUGAL ROCH, chemist and druggist, 515 and 517 St Catherine
Dugan James, agent, 34 Bronsdon lane
Dugan Ovide, nailmaker, 23½ McCord
DUGAS ADOLPHE, M.D., physician and surgeon, St Henri st, Town of St Henry
Dugas Arthur, grocer, 452 Jacques Cartier
Dugas C. Aimé, of Longpré & Dugas, St Henri, Town of St Henry
Dugas Chs., carter, 739 St Bonaventure
Dugas Frs., painter, 37 St David lane
Dugas Isidore, laborer, r 116 Panet
Dugas Jos., blacksmith, 275 Mignonne
Dugas Joseph, clerk, 428 Ontario
Dugas Mrs. Sophie, wid Aimée, 400 Jacques Cartier
Dugas Ovide, nailer, 583 Albert
DUGAS REV. L. M., Roman Catholic, St Mary st, Hochelaga
Dugdale J. W., clerk Audit office G.T.R., 645 Lagauchetière
DUGDALE JOHN J., M.D., physician and surgeon, 645 Lagauchetière
Duggan James, carter, 19 Richardson
Duggan James, laborer, 76 Shannon
Duggan John, carter, r 33 Centre
Duggan Mark, 26 Richardson
Duggan Pat., hotel, cor Grand Trunk and St Francis
Duggan Ths., carpenter, 126 Centre
Duggan Wm., laborer, 9 St Adolphus
Duguay Ed., shoemaker, 192 Wolfe
Duguay Jos., shoemaker, 128 Durham
Duguay Leonard, butcher, 257 Papineau road
Duguay Mrs., wid L., 171 Durham
Duguay Timothée, shoemaker, 253 Amherst
Duguid Robert, clerk, 75 Sanguinet
DUHAMEL A. A., M.D., physician and surgeon, 259 and 261 Mignonne
Duhamel Alphonse, laborer, 75 Groulx lane
DUHAMEL JEAN BAPTISTE, cabinetmaker and upholsterer, wholesale and retail, and undertaker, 160 Lagauchetière, h 162 Lagauchetière
Duhamel J. B., of J. Bte. Duhamel & Co., 4[illegible] Amherst
DUHAMEL J. BTE., & CO., tanners and curriers, 53 Montcalm
Duhamel Jos., clerk, 447 St Mary
Duhamel Jos., laborer, 15 St Philip
Duhamel Jos., of Duhamel & Rainville, 2[illegible] Sherbrooke
Duhamel Jos., upholsterer, r 15 St Philip
Duhamel Jos., sen., 34 Visitation
Duhamel Louis N., grocer, 34 Visitation
DUHAMEL & RAINVILLE, advocates, 30 St Vincent cor St Thérèse
DUKE OF EDINBURGH LODGE, No. 1 O.O.F., 626 Craig
DuLaz Henri, clerk, 49 St André
Dulby James, wood carver, 12 Mignonne lane
Dulmuge John, of J. Smith & Co., 585 Seigneurs
Dulong Mrs. Adeline, wid Pierre, 400 Beaudry
Dulude Alphonse, clerk, 95 St Mary
Dulude Narcisse, carpenter, Centre
Dulude Xavier, joiner, 367 St Catherine
Dumaine Adolphe C., livery stables, 581 St Mary
Dumaine Chs. A., of Dumaine & Halpin, 581 St Mary
DUMAINE FERDINAND V., manager Cass de Montréal, 31 Cotté

DUMAINE & HALPIN, UNDERTAKERS, wood and metallic coffins of all descriptions. Funerals furnished with first class hearses, carriages and all requisites. Also, livery stables. Open and top buggies, double carriages, &c. City Express and Parcel delivery. Office 1 Campeau

Dumas A., shoemaker, bds at 452 Lagauchetière
Dumas David C., advocate, 192 Notre Dame, 114 Drolet
Dumas Ed., nailer 138 St Martin
Dumas F. X., hotel, 42 St. Ferdinand st, Town of St Henry
Dumas Jos., finisher, bds at 561 William
Dumas Mrs. D., wid Nicolas, 7 Fullum

JOSEPH JAMES & CO., Metal, Slate and Gravel Roofers, 20 & 22 Vallee Street

JAMES BAYLIS & SON keep on hand the best makes in BRUSSELS and TAPESTRY CARPETS.

umas Mrs. Hameline, wid Edward, 541 Mignonne
umas Paul, agent, 186½ St Constant
umas Pierre, carpenter, 4 Gain
umesnil Alp., clerk, 359 St Mary
umesnil Charles, sen., 355 St Mary
umesnil G. H., notary, bds at 47 Dubord
umesnil J. Bte., dry goods, 355 and 357 St Mary
umond Antoine, laborer, 301 St Constant
umond T., laborer, r 346 Visitation
umont Achille J., grocer, 156 St Martin, h 154 St Martin
umont Amable, joiner, 28 Desalaberry
umont Edward, joiner, 321 Seigneurs
umont Jean, laborer, r 135 Montcalm
umont J. Bte., contractor, 102 Panet
umont J. Bte., laborer, 396 Panet
umont J. Bte., stonecutter, 40 Desalaberry
umont Jérémie, joiner, 70 Durham
umont Joachim, collector, 47 Jacques Cartier
umont Jos., joiner, 263½ Craig
umont Louis, r 47 Durham
umont Louis, stonecutter, 149 Lagauchetière
umont Magloire, butcher, 45 Ontario
umont Mrs. Christiana, wid Joseph, r 166 Durham
umont Mrs. Henriette, wid Magloire, 199 Jacques Cartier
umontier Ferdinand, carpenter, r 300 Richmond, h 7 Metcalfe lane
umouchel Adelbert, clerk, 12 Montcalm
umouchel Albert, clerk, 12 Montcalm
UMOUCHEL ALFRED, secretary-treasurer City Mutual Fire Insurance Co., 11 St Lambert
umouchel hon. Léandre, M.D., senator, 49 Dubord
umouchel Jean, laborer, 11 St Pierre lane
umouchel Jean, marblecutter, 11 St Pierre lane
umouchel Jos. A., of Circe & Dumouchel, 381 St Joseph
UMOUCHEL L. C., proprietor California hotel, 20 Bonsecours
umouchel Léandre, barber, 183 St Paul, h 185 Montcalm
UMOUCHEL LOUIS N., of Hétu & Dumouchel, 182 St Denis
umouchel Maxime, sewing machine agent, 53 St Elizabeth
umouchel Mrs. Albina, 512 Ontario
umouchel Mrs. Honorine, wid Théophile, 24 St Elizabeth
umouchel Olivier, carter, r 168 Centre
umouchel Pierre, watchman, 175 Centre
umoulin Cyrille, joiner, r 219 Beaudry
UMOULIN REV. J. PHILIP, M.A., Bishop's chaplain, rector of St Martin's church, ch of England, Rectory, 120 Upper St Urbain
umoulong Euclide, trader, 16 Bonsecours market, h 402 Seaton
umuy Chs., carter, 108 Fullum
UN ROBERT GEORGE, of Dun, Wiman & Co., resides in New York
unbar Thos, salesman, 160 Wolfe
unbar Wm., carpenter, bds at 788½ Craig

DUN, WIMAN & CO.,
THE MERCANTILE AGENCY,
W. W. JOHNSON,
manager,
201 St James
cor St Peter
SEE MERCANTILE AGENCY.

Dunbar Wm. H., grocer, 126 Lagauchetière
Dunberry James, carter, 181 Canning
Duncan —, teacher City school, Favard
Duncan Adam, storeman, 76 Mullin
Duncan Archibald, fitter, 18 Forfar
Duncan captain Wm., 26 Osborne
DUNCAN CHARLES, general groceries, 695 Craig, h 3 Hermine
Duncan D. L., clerk, 100 St Louis
Duncan David, fitter, 33 Condé
Duncan G. B., manager Fountain house, 2 St Joseph
Duncan James, artist, 100 St Louis
Duncan James, conductor G.T.R., 14 Condé
Duncan James W., of Owens & Lee, 16 Lincolm av
Duncan John, checker, 539 Seigneurs
Duncan John, sailmaker, 137 Centre
Duncan John, of John Duncan & Co., 29 McGill College av
DUNCAN JOHN, & CO., importers of East and West India produce, and general grocers, 450 St Paul and 371 Commissioners
Duncan Mrs. Mary Anne, wid David, 33 Duke
Duncan Robt., lock and gun smith, 808 Craig
Duncan Robert, P.O. clerk, 247 St Bonaventure
Duncan Wm., storeman, 4 Grey Nun
Dunkerton Miss Martha, 193 Bleury
Dunkerton Robert, fancy store, 499 St Mary, h 497 St Mary

DUNLOP A. F., ARCHITECT,
217 St James, h 66 St Famille

Dunlop Alex., printer, 107 St Urbain
Dunlop J. C., of Burnett & Co., bds at 17 Hanover
Dunlop John, of Dunlop & Lyman, 1 Metcalfe terrace, Côte St Antoine
DUNLOP & LYMAN, advocates, 12 Exchange court, 10 Hospital
Dunlop Roger, storeman, 27 Forfar
Dunn And., machinist, r 78 Bonaventure
Dunn Christopher, laborer, r 85 St Patrick
Dunn Edward, stonecutter, 317 Panet
Dunn Geo., engineer, Island
Dunn Henry, laborer, 123 Colborne
Dunn James, carter, 344 Seaton
Dunn James, driver, r 58 St Ignace
Dunn James, saloon and restaurant, 488 Lagauchetière, h 74 St Urbain
Dunn John, 396 St Antoine
Dunn John, carter, r 64 Young
Dunn John, laborer, 251 St Martin
Dunn Miss Mary, dressmaker, 405 St Dominique
Dunn Mrs. M., bdg hse, 14 Chenneville

JOSEPH JAMES & CO., manufacturers of Roofing Felt.

JAS. BAYLIS & SON—CARPET, OIL CLOTH and CURTAIN WAREH'SE—459 & 461 NOTRE DAME ST

Dunn Oscar, advocate and editor La Revue Canadienne, 58 St Denis
Dunn Peter, clerk G.T.R., Napoleon road
Dunn Richard, laborer, r 315 Panet

DUNN ROBERT, & CO.,
IMPORTERS OF DRY GOODS, &c.,
Victoria Buildings, Victoria sq

Dunn Robert, of Robert Dunn & Co., 319 St George
Dunn Ths., fireman, 44 Sebastopol
DUNN THOMAS L., professor St Patrick's academy, Grand Trunk and Centre, h 106½ Bleury
Dunn William, cashier Mechanics' Bank, 62 Drummond
Dunn Wm., laborer, 13 Erie
Dunn Wm., laborer, 87 St Patrick
Dunn Wm., porter Bank of British North America, 140 St James
Dunne James, customs officer, 18 Brunswick

DUNNE HENRY,
Proprietor Terrapin Restaurant,
Crystal block,
287 and 289 Notre Dame

Dunning —, salesman, bds at 35 St Geneviève
Dunning Mrs. B., wid James, 1203 St Catherine
Dunphy Hugh, policeman, 533 St Bonaventure
Dunphy Mrs. Margaret, wid P., 106 King
Dunphy Philip, laborer, r 132 Young
Dunsmore Mrs. Ellen, wid George, 59 Duke
Dunwoodie James, machinist, 114 Chatham
Dupart Sébastien, blacksmith, 5 Chaboillez
Dupé Henry A., bookkeeper, bds at 273 Bleury
Duperrault Frs., trader, 402 St Mary
Duperré Louis H., carpenter, r 72 Panet
Duperreau Louis, laborer, r 35 St Constant
Duperreault Sergens, shoemaker, 168 Amherst
Duplati Frs., laborer, 57 St Ignace
Duplessis David, contractor, 85 St André
Duplessis J. Bte., bricklayer, 107 St Louis
DUPLESSIS J. BTE., hotelkeeper, 200 St Lawrence, h 202 St Lawrence
Duplessis Louis, carter, 213 Seaton
Duplessis Pierre, stonecutter, 85 St André
Duplessis Ths., stonecutter, r 11 St Emery
Duplessis W., clerk, bds at 4 St Dominique
Dupont Adolphe, carpenter, 111 Chatham
Dupont Adolphe, plasterer, 213 St Christophe
Dupont Aimé, laborer, r 235 St Constant
Dupont Henri, carter, 35 Papineau sq
Dupont Henri, laborer, 55 Papineau road
DUPONT J. A., agent Quebec and Gulf Ports Steamship Co., 303 Commissioners, h 257 Aqueduct
Dupont J. Bte., joiner, 287 Lafontaine
Dupont Jean Marie, laborer, 593 Mignonne
Dupont Jos., joiner, 169 Durham
Dupont Mrs., laundress, 189 Montcalm
Dupont Nar., shoemaker, 189 Beaudry
DUPONT NARCISSE, wood merchant, 844 St Catherine cor Sanguinet, h 205 St Elizabeth
Dupont O., storeman, 270 Durham
Dupont Olivier, clerk, r 270 Durham
Dupont Pierre, of Citizens Insurance Co., [illegible] German
Dupont T., of Gervais & Dupont, 191 Montcalm
Dupont Théophile, coachman, 79 Dubord
Dupras Alfred, carpenter, r 50 St Martin
DUPRAS CALIXTE, groceries, wines, liquors and provisions, 34 St Mary, h 36 St Mary
Dupras Cyrille, ship carpenter, 52 St Martin
Dupras Denis, carter, 283 Seaton
Dupras Louis, butcher, 126 Durham
Dupras Louis, grocer, 356 Beaudry
Dupras T., saloon, 30 and 32 St Mary
Dupras Wm., clerk, 34 St Mary
Duprat C. B., clerk, 249 St Catherine
Dupré Alfred, wood merchant, 166 Sydenham
Dupré Antoine, blacksmith, 169½ St Mary
Dupré Etienne, saloon, 311 and 313 St Mary
Dupré Hercule, of Chaussé, Dupré & Co., [illegible] Mignonne
Dupré John L., clerk audit office G.T.R., bds at 60 Jacques Cartier sq
Dupré Jos., of the Sincennes-McNaughton line, 155 Lusignan
Dupré Mrs. Adelaide, wid N., r 353½ Jacques Cartier
Dupré Mrs. Elmire, wid Louis, 337 Dorchester
Dupré Mrs. Marguerite, wid Pierre, laundress, 238 Beaudry
Dupré Nap., bricklayer, bds at 318 Mignonne
Dupré Napoléon, of Chaussé, Dupré & Co., Sydenham
Dupré Peter, fireman, r 46 Nazareth
Dupuis Alfred, wood dealer, 108 Montcalm
DUPUIS AMABLE, proprietor Commercial hotel, 9 Bonsecours
Dupuis André, carter, 128 Nazareth
Dupuis Chs., laborer, 601 Albert
Dupuis Ed., clerk, 373 Amherst
Dupuis Edward M., 28 Union av
Dupuis Elie, tobacconist, 349 Panet
Dupuis F. P., clerk, 30 St Christophe
Dupuis Frs., 161 Lagauchetière
Dupuis François, laborer, 214 Sydenham
Dupuis Gilbert, shoemaker, 18 Payette
Dupuis Isaac, baker, 71 Nazareth
Dupuis Isaac, joiner, 181 St Charles Borromée
Dupuis Joseph, 338 Lagauchetière
Dupuis Jos., carter, 326 Lafontaine
Dupuis Jos., foreman, 141 Aqueduct
DUPUIS JOS. ALEX., house and sign painter, r 159 Bleury, h 863 St Catherine

DUPUIS JOS. N.,
IMPORTER AND JOBBER OF DRY GOODS, 246 St Paul

Dupuis Jules, sergent police, 530 Ontario
Dupuis Louis, carter, 143 Aqueduct
Dupuis Louis, laborer, r 6 St Margaret
Dupuis Louis, laborer, r 183 Visitation
Dupuis Moïse, laborer, Centre n Ropery
Dupuis Mrs. E., wid Jos., 45 St Elizabeth
Dupuis Narcisse, crockery, Bonsecours market, bds r 179 St Paul
Dupuis Nar., grocer, 262 Sydenham, h 2[illegible] Sydenham
Dupuis Paul, tobacconist, 109 Jacques Cartier

GEORGE F. HARTT, WHOLESALE AND RETAIL

JAMES BAYLIS & SON keep constantly on hand a Large Stock of Curtain Materials and Cornices.

UPUIS P., importer, wholesale and retail dealer in every description of tobacconists goods, 218 St Lawrence, h 218½ St Lawrence
upuis Pierre, laborer, 324 Seaton
upuis Treffé, blacksmith, St Albert
UPUY ALEXANDRE, & CO., lumber merchants, 153 McCord, cor St André and Ontario and Bonsecours Wharf. *See Adv at end of book*
upuy Louis, of Stewart, Dupuy & Co., 331 Sherbrooke
uquet Damien, tinsmith, 309 Seaton
uquet Jos., bricklayer, 380 Montcalm
uquette Alp., nailer, 563 Albert
uquette Chs., laborer, r Centre n Island
uquette F., of Duquette & Fleming, 110 St Antoine
uquette & Fleming, carriagemakers, 112 and 116 St Antoine
uquette Frs., excise officer, 32 St Christophe
uquette Frs., saddler, 10 Jacques Cartier sq
uquette Joseph, grocer, 201 Lafontaine
uquette Miss L., laundress, 340 Jacques Cartier
uquette Mrs. Joséphine, wid Alexis, 99 Duquette lane
uquette Nap., shoemaker, 203 Notre Dame
uquette O. E., P. O. clerk, 228 St Lawrence
uquette Pierre, engineer, Grand Trunk
uquette Pierre, shoemaker, 106 St André
uquette Théophile, shoemaker, 97 Duquette lane
urack Pat. J., forwarder, 49 St Urbain
urançeau Chs. Ferd., clerk, 239 William
urançeau Louis, caulker, r 653 St Joseph
urançeau Oscar, clerk, 4 Vitré
urand Adolphe, 13 St Ignace
urand Auguste, joiner, r 10 St Emery
urand Benjamin, jun., notary, 443 St Catherine cor Durham
urand Benj., sen., 443 St Catherine
urand Chs., M.D., 405 Lagauchetière
urand F. J., of Papineau & Durand, 135 St George
urand Hormisdas, tobacconist and barber, 310 St Joseph
urand J. Bte., trader, 453 Amherst
urand Jos., baker, 18 Durham
urand Jos., laborer, 412 Montcalm
urand Jos., tinsmith, r 354 Jacques Cartier
urand Jules, laborer, 462 Beaudry
urand Jules, turner, r 115 Workman
urand L. J., bds at 25 St Louis
urand Louis, butcher, 391 and 393 Mignonne, h 225 Mignonne
urand Louis, stonecutter, 5 Dubord
urand Louis, trader, 223 Wolfe
urand Ludger, ropemaker, r 116 Dufresne
urand Michel, joiner, 204 Visitation
urand Moïse, hotelkeeper, 571 and 573 St Lawrence
urand Mrs. Victoire, wid Jos., 577 St Lawrence
URAND NEPHTALIE, advocate, 24 St Gabriel, h 15 Perrault lane
URAND PIERRE M., advocate, 15 St Vincent, h 443 St Catherine
urand Polidore, G.T.R., r 60 Little Manufacturers
Durand Ulric, butcher, 229 Wolfe
Durand Victor, joiner, 167 St Martin
Durantaye E., shoemaker, 125 Montcalm
Durette Charles, jeweller, 71 Seaton
Durette O. Theodore, watchmaker, 62 Notre Dame, h 392 St Catherine
DURIE WILLIAM, agent Montreal and Ottawa Forwarding Co., Common opp Queen, bds at 52 Scotland
Durnford A. D., Molsons bank, 200 St James
Durnford Edward Comyns, Quebec bank, 14 Place d'Armes
DURNFORD PHILIP, collector Provincial revenue, office Jacques Cartier Bank building, 7 Place d'Armes, h Green Hythe, end of Dorchester west
Durocher A., carter, 363½ Visitation
Durocher Ed., clerk, 567 St Dominique
Durocher Elie, shoemaker, r 318 Visitation
Durocher Frs., carpenter, 358½ Ontario
Durocher Frs., machinist, 160 St Maurice
Durocher Gédéon, carter, r 344 Beaudry
Durocher Gilbert, joiner, 459 St Joseph
Durocher H., laborer, 217 St Dominique
Durocher Isaac B., manager Richelieu hotel, 45 St Vincent
DUROCHER ISIDORE B., proprietor Richelieu hotel, 45 St Vincent
Durocher Jean Baptiste, watchmaker and jeweller, 385 St Joseph
Durocher Jos., blacksmith, r 388 Richmond
Durocher Jos., boilermaker, 13 Lusignan
Durocher Jos., contractor, r 312 Visitation
Durocher Joseph, joiner, 269 Wolfe
Durocher Jos., laborer, 59 St Paul
Durocher Joseph B., cashier Richelieu hotel, 45 St Vincent
Durocher Julien, mason, r 195 St Martin
Durocher Louis, shoemaker, 70 Champ de Mars
DUROCHER LOUIS BENJAMIN, M.D., physician and surgeon, 116 St Denis
Durocher Michel, laborer, r 332 Montcalm
Durocher Mrs. E., wid Michel, 17 St Charles Borromée
Durocher Mrs. Luce, wid L. M., 344 Panet
Durocher Mrs. Rose, wid Joseph, 31 College
Durocher N., grocer, 133 Sanguinet
Durocher Olivier, laborer, 12 Chenneville
Durocher Paul, moulder, 228 Aqueduct
Durocher Théophile, blacksmith, r 139 Chatham
Durocher Théophile, laborer, 288 Visitation
Durocher X., laborer, 50 Little Manufacturers
Durochers Timothée, joiner, 551 St Catherine
Durous Joseph, 504 Wolfe
Durousseau Ed., laborer, r 113 St Martin
Duseau Octave, butcher, 609 St Lawrence
Dusep Elie, joiner, 108 St Elizabeth
Dussault J. Bte., shoemaker, bds at 155 St Paul
Dussault Jos., merchant, 1162 St Catherine
Dussault Léon, laborer, 156 St Dominique
Dussault Louis, crockery, Bonsecours market, h 900 St Joseph, Town of St Henry
Dussault Mathias, joiner, r 142 St Martin
Dusson Joseph, cooper, 13 Busby lane
Dussureau Jos., polisher, 319 Jacques Cartier
Duteuil Mrs. Marcellina, wid Emile, 83 Berri
Duval Adolphe, painter, 6 Market sq

COAL MERCHANT, Office, Victoria Square.

JAS. BAYLIS & SON—CARPET, OIL CLOTH and CURTAIN WAREH'SE—459 & 461 NOTRE DAME ST

Duval Alphonse, of Gauthier & Duval, 72 Champ de Mars
Duval Augustin, plasterer, 268 Jacques Cartier
Duval Chs., bookkeeper, 391½ Amherst
Duval Chs., cabinetmaker, 130 Durham
Duval Florian, mother-of-pearl worker, 308 St Lawrence
Duval Frs., laborer, 61 St Antoine
Duval Guillaume, carter, 18 Fullum lane
Duval H., tailor, 227 St Lawrence
Duval Israël, stonecutter, 429 Wellington
Duval J. Bte., laborer, r 237 Sydenham
Duval Jean Louis, baker, r 179 St Paul
Duval Jos., millwright, 123 Delisle
Duval Louis, saddler, 7 St Claude
Duval Mrs. Hortense, wid Louis, 175 St Martin
Duval Nap., shoemaker, 486 Ontario
Duval Napoléon, shoemaker, 466 Ontario
Duval Nar., professor McGill Normal school, 1124 St Catherine
Duval Z., baker, 270 Sydenham
DUVERGER J. B., deputy clerk Recorder's court, 45 Jacques Cartier
Duverger J. Bte., contractor, 430 St Catherine
DUVERNAY FRÈRES & DANSEREAU, proprietors, printers and publishers of La Minerve, and general book and job printers, 214 Notre Dame. *See Adv opp La Minerve*
DUVERNAY LOUIS N., of Duvernay Frères & Dansereau, 67 Dubord
DUVERNAY LUDGER DENIS, of Duvernay, Frères & Dansereau, 67 Dubord
Duvert Mrs. A., wid John, bdg hse, 15 Berr
DUVERT PAUL LÉON, decorator, house, sign, plain and ornamental painter, paper hanger and grainer, 432 St Joseph. *See Adv at end of book*
Duvoir Léon, shoemaker, 154 Duke
DWANE J. & T., boots and shoes, wholesale and retail, 199 McGill
Dwane John, of J. & T. Dwane, 201 McGill
Dwane Mrs. Mary, wid John, 201 McGill
Dwane Ths., of J. & T. Dwane, 201 McGill
Dwyer Dennis, laborer, 13 Joachim lane
DWYER DENNIS, proprietor Roscrea house, Côte des Neiges
Dwyer James, carpenter, 76 Forfar
Dwyer John, carriagemaker, 553 Seigneurs
Dwyer John, laborer, r 100 Panet
Dwyer John, tailor, 52 Sanguinet
Dwyer Michael, carter, 116 Fulford
Dwyer Michael, laborer, r 171 St Dominique
Dwyer Michael, laborer, r 65 Young
Dwyer Mrs. B., wid Ths., 100 Panet
Dwyer Mrs. Mary, wid Pat., r 98 St Maurice
Dwyer Mrs. Mary, wid Ths., 90 Lagauchetière
Dwyer Pat., carter, Centre n Island
Dwyer Pat., carter, 525 Dorchester
Dwyer Pat., stevedore, 19 St Germain
Dwyer Stephen, laborer, 25 Logan
Dwyer Ths., grocer, 114 Fulford
Dwyer Wm. M., laborer, 27 Shaw
Dyde Charles R., clerk, 62 Cathcart
DYDE COLONEL JOHN, of Dyde & Major, 36 McGill College av
DYDE & MAJOR, pot and pearl ash inspectors, 14 to 22 College
Dyer James, clerk, 148 St Christophe
Dyer James, mechanical draughtsman, 37 Seigneurs
Dyer James, storeman, 28½ Brock
Dyer John, engineer, 339 Seigneurs
DYER S. C., wholesale lumber, shipping and commission merchant, 235 St James, bds at St Lawrence hall, 139 St James
Dyer Wm. And., chemist, 17 Cathcart
Dyle Peter, laborer, Manufacturers
Dymond Pat., carpenter, 38 Colborne av
Dyonnet Léon, foreman, 12 Blake
Dyonnette Ulysse, cotton and wool card manufacturer, 192 Amherst
Eacock C., policeman, r 68 Grand Trunk
Eacutt Isaac, telegraph operator G.T.R., bds at 161 Congregation
EADIE GEORGE W., of Frothingham & Workman, 155 Drummond
Eagan Mich., gardener, 169 St George Hypolite
Eagan Michael, laborer, 302 William
Eagan Thomas, laborer, 124 Seigneurs
Eager Wm. L., meat inspector, 20 Victoria
EAGLE FOUNDRY AND ENGINE WORKS George Brush, proprietor, 22 to 36 King, and 43 Queen n Canal Basin. *See Adv page 331*
Eagle Life Assurance Co., Wm. Macdonald M.D., agent, 102 St François Xavier
Eakin Mrs., wid J., 294 St Charles Borromée
Eakin Wm., storeman, 589 Lagauchetière
Eaman Geo., trader, 8 St Antoine market, h 12 Mountain
Eaman Mrs. Mary, poultry, stand 4 St Antoine market, h 125 Mountain
Earle H. A., manager for E. Chateloup, 3 Latour
Earle Henry, vice-president British American Bank Note Co., h Côte St Antoine
Earle Mrs. Mary, wid Ed., 503 St Dominique
Earle Mrs. S., wid J., 30 St Charles Borromée
Early Arthur Wm., conductor, Burgess
East Francis, laborer, 197 Craig
EASTERN CONGREGATIONAL CHURCH cor Craig and Amherst
EASTERN RECEIVING HOUSE, Post Office department, Jos. Filiatreault, chief clerk, 588 St Catherine
Eastey T., insurance agent, bds at 31 St Alexander
Easton Andrew, of Joseph Walker & Co., Mansfield
Easton John, gasfitter, 436 Dorchester
Easton Mrs., wid William, 73 Mansfield
Eastty Miss I., music teacher, 13 Overdale av
EASTTY WILLIAM E., 13 Overdale av
Eathorne James, bookkeeper and cashier, 3 Bleury
Eaton Ed., clerk, 101 Iberville
Eaton Richard, mechanical engineer, 267 Antoine
EATON ROBERT, agent, 303 German
Eaton Ths., carpenter, r 139 Chatham
Eaton Wm., joiner, 88 Conway
Eaves Alfred, of E. & A. Eaves, bds at 34 Denis
Eaves Edmund, of E. & A. Eaves, 1802 St Catherine

JOSEPH JAMES & CO., Metal, Slate and Gravel Roofers, 20 & 22 Vallee Street

AMES BAYLIS & SON—COCOA MATTING, MATS, and STAIR RODS—459 & 461 NOTRE DAME ST

AVES E. & A., importers and wholesale dealers in watches, watch materials and jewellery, 295 Notre Dame
AVES WILLIAM, watch manufacturer and importer of watches, watch materials, beads, electro plate and jewellery, 359 Notre Dame, h 13 Dubord
acher Dom., clerk, 11 Mountain
bitt Isaac, steward steamer Princess, 26 Coursol
EBENEZER METHODIST CHURCH, rev — Easton, minister, Dupré lane
COLE NORMALE JACQUES CARTIER, rev. abbé H. A. Verreau, principal, 136 Notre Dame
ole St Joseph, C. dit Lebreton Conall, principal, 141 St Martin
CREMENT C. A., general dry goods, 514 St Catherine
CREMENT & CO., general dry goods, 235 St Lawrence
crement J. M. A., clerk, bds at 134 Durham
dington John, engineer, 82 Richmond
dgar Frank, merchant, 53 Victoria
dgar J., of Greene & Sons, bds at Ottawa hotel, 246 St James
dgar John, hatter and furrier, 21 Brunswick
dgar Robert, shoemaker, 91 Amherst
dington Adam W., storeman, 174½ Chatham
dington Richard, butcher, 4 Bishop's lane
DMOND JOSEPH, grocer, wine and spirit merchant, 31 St Dominique, h 92 Vitré
dmonds Walter, milk driver, Burgess
dmondson David, carter, 17 St Phillip
dmondson David, saddler, bds at 20 Hermine
dmunds Alfred W., stenographer, 151 St James, h 256 Bleury
DSON H., & CO., family groceries, wines, liquors and provisions, 285 St Bonaventure
dson Hiram, of H. Edson & Co., 14 Richmond sq
dson Hiram, of John Woods & Co., 15 Overdale av
DSON M. G., chemist and druggist, Mountain Drug hall, cor Mountain and St Antoine
dson W. H., druggist, 14 Richmond sq
dward David, wholesale tea merchant, 27 St Peter, h Woodside cottage, Outremont
dward Jas., laborer, Widow's lane
dward John, grocer, 98 Versailles
dwardes Miss, 70 and 72 Victoria
dwards Charles, steamboat clerk, 166 St Christophe
DWARDS CHARLES D., manufacturer of fire-proof, burglar proof, and fire and burglar proof safes, &c., 49 St Joseph, Old St George's church, h 110 Mansfield
DWARDS DR. J. BAKER, Ph.D., analytical and consulting chemist and food analyst, office 51 St Radegonde, h 5 Phillips sq
dwards Geo. O., clerk, 49 St Joseph, bds at American house, 22 St Joseph
DWARDS JAMES A., general groceries, 160 Forfar cor Etienne
dwards John, saddler, 63 Nazareth
dwards John B., Ph.D., 5 Phillips sq
dwards Joseph, blacksmith, 46 Forfar
Edwards Mrs. Emily, wid James, 226 Lagauchetière
Edwards Mrs. Susan, wid William, r 40 St Geneviève
Edwards Mrs. Thomas, dressmaker, 107 St Joseph
Edwards O. C., M.D., 146 St Antoine
Edwards Robert, builder, 119 Nazareth
Edwards William, bricklayer, 177 Chatham
EDWARDSBURGH STARCH CO., W. T. Benson, managing director; M. Thomson, secretary-treasurer, 9, 13, 17 and 25 St Peter
Egan C., of Boyd, Egan & Co., 31 Richmond sq
Egan E. S., grocer, 22 Gain
Egan F. B., printer, 11 St Charles Borromée
Egan John, policeman, 246 Visitation
Egan John, train despatcher G.T.R., Tanneries junction
Egan Michael, laborer, 302 William
Egan Miss Catherine, 19 German
Egan Mrs. A. M., wid John, 692 Sherbrooke
Egan Mrs. Ellen, wid Thomas, 27 Gain
Egan Robert, brassfinisher, 9 Dumarais
Egan W., supernumerary sergeant, 705 Ontario

EGGINTON JOS. A., Sand blast and CUT GLASS MANUFACTURER FOR VESTIBULE DOORS, CAR LIGHTS, &c. Also wholesale dealer in oil globes, 637 Craig, h 363 St Lawrence

Egginton Mrs. Anna, wid Ths., dressmaker, 133 Delisle
Eglauch L., 188 St Hubert
EGLISE DU SACRE CŒUR DE JESUS, revs. A. P. Dubuc, N. A. Valois, P. Adam, — Collaneri, officiating priests, 323 Ontario
Eichorn Max, professor of music, 394 Dorchester

EKERS' BREWERY. T. A. Ekers, proprietor, 409 St Lawrence

Ekers H. A., 393 St Lawrence
EKERS THOMAS ALFRED, proprietor Ekers' brewery, 393 St Lawrence
Elder F., waiter, 28 Jurors
Elder Jas., trunkmaker, 75 Mountain
Elder Ths., carpenter, 138 St Charles Borromée
Elder Ths., shoemaker, 129 Delisle
Elie J. Bte., laborer, 73 Barré
Elis Patrick, laborer, 17 St Columban
Ellacott Chs., finisher, 98 Conway
Elland Mrs. Annie, wid Wm., r 13 St Bernard
Ellard Mrs. Fanny, wid George, 221 St Urbain
ELLEGOOD REV. JACOB, M.A., canon of Christ Church cathedral and rector St James the Apostle church, ch of England, Rectory, 1583 St Catherine cor Mackay
Ellenburgh John, fireman, 100 Inspector
Elles James, bookkeeper, 287 Dorchester
ELLIOT REV. JOS., 19 Hanover
Elliott A. G., grocer, 39½ St Famille
Elliott Alfred, com traveller, r 186 St George
Elliott And., contractor, 279 Bleury
ELLIOTT EDWARD, groceries, wines, liquors, &c., 60 Bleury cor Lagauchetière, h 62 Bleury
Elliott Ed., land surveyor, 146 St James, h 183 St Hypolite

eo. James & Co., gravel roofers, &c. All work guaranteed and done at lowest prices

JAS. BAYLIS & SON—CARPET, OIL CLOTH and CURTAIN WAREH'SE—459 & 461 NOTRE DAME

ELLIOTT HENRY, confectioner, 973 St. Joseph Town of St Henry
Elliott Hugh, laborer, 504 Albert
Elliott James, coachman, 198 Chatham
Elliott James, engineer, 142 Dalhousie
Elliott James, iron worker, 93 Canning
ELLIOTT JOHN, wholesale grocer, wine and spirit merchant, 194, 196 and 198 St Paul, and 155 and 157 Commissioners, h 483 Sherbrooke
Elliott John, of Elliott, Phillips & Co., resides at Lachine
Elliott John Henry, merchant, 41 St Famille
Elliott Joseph, artist, 541 Dorchester
Elliott Martin, grocer, 89 Bleury
ELLIOTT MARTIN, groceries, wines and liquors, 168 Colborne cor William, h cor St Bonaventure and Cathedral
Elliott Michael, saloonkeeper, 64½ Bleury, bds at 62 Bleury
Elliott Phillip, printer, 139 St Constant

ELLIOTT, PHILLIPS & CO.,
HARDWARE MERCHANTS,
39, 41 and 43 St Sulpice

Elliott Robert, moulder, bds at 110 Wellington
Elliott Robert, sen., farmer, Dufferin
Elliott T. A. W., plumber and gasfitter, 809 Ontario
Elliott T. C., clerk, bds at 10 Jurors
Elliott Terence W., cashier freight department G.T.R., 297 St Charles Borromée
Elliott Ths., shoemaker, 210 St Constant
Elliott Wm., customs officer, 14 Bishop's lane
Ellis Fred., engine driver, r 22 Forfar
Ellis James, bookkeeper, 287 Dorchester
Ellis James, cooper, Ropery n Centre
Ellis John, laborer, Spiers lane
Ellis Mrs., 30 Brondson lane
Ellis Richard, bricklayer, r 286 St Dominique
Ellis Robert, engine driver, r 22 Forfar
Ellis Wm., carter, 184 Canning
Ells R. W., M.A., Geological survey, 7 St James
Elton William, shoemaker, r 175 Panet
Elvidge Mark, salesman, 46 Sebastopol
Elwell Herbert, merchant, 16 Hanover
ELWES CHAS. F., horse and carriage repository and general auctioneer, 52 and 54 St Bonaventure, h 136 Upper St Urbain
Emard Alexis, shoemaker, 573 Ontario
Emard J. U., sec.-treasurer Villa Association of Cape Gibraltar, 52 St Mary
Emard Joseph, cabinetmaker, 510 Ontario
Emerson And., trader, 62 Amherst

EMERSON B., CARPENTER and JOINER. Special attention given to jobbing store and office fittings, dry goods tables, &c., shop in rear of 11 and 13 St Alexander

Emerson John, fruit dealer, Bonsecours market, h 287 Visitation
EMERY M., assistant postmaster, New post office, cor St James and St François Xavier, h Mount Royal av
EMIGRANT OFFICE AND EMIGRANT HOUSE, for the province of Quebec, B. Ibbotson, agent, 109 and 111 St Antoine
EMIGRANT OFFICE, (DOMINION GOVERNMENT,) J. J. Daley, agent, Tanneries junc
Emiot Edmond, barber, 1 St Charles Borrom
Emo John, cooper, 52 Chaboillez
Emo Wm., carter, 52 Gain
Emond Alex., laborer, r 300 Richmond
Emond Alex., shoemaker, 15 Metcalfe lane
Emond Amable, shoemaker, 5 Vallée
EMOND ARTHUR, groceries, hardware, crockery and dry goods, Lachine
Emond Edouard, r 53 Beaudry
Emond Edouard, joiner, 205 Wolfe
Emond Janvier, painter, 158 Visitation
Emond J. Bte., stonecutter, 121 Dorchester
EMOND JEAN BAPTISTE, proprietor Mou Royal hotel, Outremont
Emond Joseph, stonecutter, 263 Seaton
Emond Joseph L., architect, 121 Dorchester
Emond L, carriage trimmer, 82 St Bonaventure
Emond Louis, stuffer, 82 St Bonaventure
Emond Mrs. Lucie, wid Jean M., 198 Panet
Emond Ludger, shoemaker, 44 Centre
Emond Norbert, butcher, St Antoine market, St Joseph, Côteau St Augustin
Emond Pierre, boots and shoes, 601 St Mary
Emond Pierre, shipcarpenter, 159 St Martin
Emond Séraphin, stonecutter, 378 Wolfe
Emond Théodore, painter, 264 Sydenham
Empey A. Stanton, clerk, bds at Ottawa hot 246 St James
Empey Boulton, of Boulton Empey & Co., University
Empey Boulton, & Co., wholesale importers staple dry goods, 16 St Helen
Empey Herson, conductor G.T.R., bds at 5 Wellington
Empey J. W., clerk, 84 University
Empey U., conductor G.T.R., bds at 527 We lington
EMPSON REV. JOHN, ch of England, cleric secretary Diocesan Synod, 71 University
Emra J. Newton, Lovell Printing & Publishin Co., 142 Mansfield
Eneas J., M.D., orthopœdic surgeon, 207 S Antoine
ENGELKE MRS. H., wid Henry, 325 Dorchest n St Denis
ENGINEER'S OFFICE G.T.R., E. P. Hann ford, chief engineer, 23 Jacques Cartier sq
England Ed., laborer, 50 Jurors
England Wm., laborer, 56 Fullum
English David, printer, 20 Latour
English John, fireman, 93 Grand Trunk
English Mrs., wid, 101 Young
English Samuel, of Adcock & English, 8 Dorchester
ENGLISH WORKINGMEN'S BENEFIT SOCIETY, Wm. Turner, president; Geo. Pin vice-president; James Ellicott, secretary James H. Wilson, treasurer, office Mechani hall, 204 St James
Ennis Henry, hairdresser, 132 Amherst
Ennis J. H., hairdresser, 138 St James, h 1 Amherst
ENNIS MRS. S., wid W., confectionery, 150 Lawrence
Enos A., 36 Sanguinet
ENQUÊTE COURT, Court house, 177 Notre Da

GEO. F. HARTT, Agent for the Delaware and Hudson Canal Co's

AMES BAYLIS & SON—HARE'S OIL CLOTHS, A SPECIALTY—459 & 461 NOTRE DAME ST.

QUIRY OFFICE G.T.R., C. K. Suffield, chief clerk, Chaboillez sq
right Edward, carver and gilder, 29 St Charles Borromée
right James, laborer, 159 Dalhousie
right John, printer, 2 St Dominique
right Michael, laborer, r 89 Murray
right Michael, printer, bds at 491 Craig
right Mrs. Catherine, wid B., r 61 Young
right Mrs. Mary, wid Patrick, 19 Smith
right Pat., laborer, 111 St George
QUITABLE LIFE ASSURANCE SOCIETY OF UNITED STATES, R. W. Gale, manager, 198 St James.
eaux Woolridge, machinist, 176 William
matinger E. J., bds at 243 Bleury
SKINE CHURCH, Canada Presbyterian, rev. Dr. Taylor, minister; rev. J. S. Black, assistant minister, 1411 St Catherine cor Peel
skine Thos., brassfinisher, r 47 St Phillip
win Thos., tailor, 54 Shannon
calier Louis, tobacconist, 540 Ontario
calier Louis, tobacconist, 274 St Hubert
coffille Jos., carpenter, 242 Durham
cott M. H., secretary Canada Investment, and Agency Co., and commissioner for taking affidavits for the Province of Quebec, 11 Hospital, h 353 Lagauchetière
SDAILE J. & R., brokers, 17 St Sacrament
daile James, of J. & R. Esdaile, Bellevue cottage, head of Durocher
daile R. M., of Law, Young & Co., Bellevue cottage, head of Durocher
daile Robert, of J. & R. Esdaile, Bellevue cottage, head of Durocher
inhart Andrew, resides at Laprairie
SINHART JOHN, architect, 3 Place d'Armes hill, h 234 St George
linger Christian, butcher, 66 Amherst
pie Arnold, Dominion bazaar, 105 Mountain, h 103 Mountain
plin Chs., lumber yard, 162 Nazareth
plin Geo., of George & Jas. Esplin, 116 Duke
SPLIN GEORGE & JAMES, lumber merchants planing mills and box manufacturers, 116 Duke, lumber yards, 172 Nazareth, 69 Ottawa, 111 to 115 Duke and 64 Queen
plin Jas., of Geo. & Jas. Esplin, 119 Duke
STATE BOYER, L. A. Boyer and A. Boyer, managers, 320 Commissioners
STATE BRUYERE, H. MacKenzie, manager, 3 St James
STATE JOHN TORRANCE, 15 Hospital
STATE JOS. BEAUDRY, Hon. J. L. Beaudry, executor, 301 Commissioners
STATE MASSON, G. N. Moncel, manager, office 3 St James cor St Gabriel
STATE SIR WILLIAM E. LOGAN, LL.D., F.R.S., G. R. Grant, administrator, 7 St James
tate Thomas Molson, John Shay, manager, 110 St James
terbrook Steel Pen Co., Camden, N. J., Allan Ritchie & Co., agents, 442 St Paul
thier Adolphe, carpenter, 216 Aqueduct
thier Alfred, tailor, 258 Wolfe
thier André, butcher, 11 St Lawrence market, h 23 St Alexander
Ethier Alp., stonecutter, 192 Jacques Cartier
ETHIER BENJAMIN, wood dealer, cor St Martin and Basin, h 552 St Joseph
Ethier Chs., laborer, 252 St Hypolite
Ethier Clovis, nailer, 172 Centre n Henry
Ethier Damase, foreman, 36 Brock
Ethier dit Lamalice Jos., carter, 109 Papineau road
Ethier dit Lamalice P., stonecutter, 154 Wolfe
ETHIER EDMOND L., hotelkeeper, 216 Notre Dame, h 107 Dubord
Ethier Elzéar, joiner, bds at 71 St Paul
Ethier Emery, cabinetmaker, 355 Panet
Ethier François, shoemaker, 93 Duquette lane
Ethier H. Urgèle, clerk, bds at 155 St Paul
Ethier J. Bte., laborer, St Andrew n Albert
Ethier J. Bte., mason, 336 Wolfe
Ethier J. Bte., nailer, Centre n Henry
Ethier Jos., butcher, 140 Seaton
Ethier Joseph, cabinetmaker, r 76 Bleury
Ethier Joseph, carter, 148 Albert
Ethier Jos., clerk, 17 St André
Ethier Jos., milkman, 328 Durham
Ethier Léandre, joiner, 480 Beaudry
Ethier Louis, carpenter, Centre n Napoleon
Ethier Miss Louise, school teacher, 226 Montcalm
Ethier Miss Mary Ann, fruit, Bonsecours market
Ethier Mrs. J., wid Théophile, 268 Ontario
Ethier Mrs. Marie, wid Jos., 363 Amherst
Ethier Mrs. Olivine, wid Augustin, 79 St Elizabeth
Ethier Mrs. Rosalie, wid Ant., 226 Montcalm
Ethier Nar., saloon, 521 St Catherine
Ethier Nicolas, butcher, 10 St Lawrence market, h 320 Visitation
Ethier Octave, laborer, Basin
Ethier Pierre, laborer, 264 Vitsiation
Ethier Pierre, jun., jeweller, 8 Louis Hypolite
Ethier Pierre, sen., laborer, 8 Louis Hypolite
Ethier S., joiner, 78 Vitré
Ethier Toussaint, carpenter, 64 Napoleon road
Ethier Zéphirin, cabinetmaker, 314 Montcalm
Etienne Jos., clerk, 276 Mignonne
ETNA INSURANCE CO., Wood & Evans, agents, 91 St François Xavier. *See Adv opp insurance Companies in classified directory*
Etue A. Z., 60 St Hubert
Euard John, saddler, 118½ St Antoine, h 127 St Antoine
Euard William, manager at W. Clendinneng's, 735 Craig, h 127 St Antoine
Euriot Eusèbe, laborer, r 45 Mountain
EUROPEAN EXPRESS (Canadian Express Co.,) D. T. Irish, agent, 84 and 86 St François Xavier
Evangéliste John, sculptor, r 165 Lagauchetière
Evans Arthur, bookkeeper, 42 Latour
EVANS BROTHERS, firewood, coal and coke, 735 Craig, facing Victoria sq, woodyard St Léon. *See Adv at end of book*
Evans Ed., of Evans & Riddell, 28 Richmond sq
Evans Edward, official assignee, Western chambers, 22 St John
EVANS EDWYN, insurance agent and inspector, 710 Sherbrooke
Evans Fred. W., of Wood & Evans, 35 Shuter
Evans H. S., of Evans Bros., 862 Sherbrooke

Celebrated LACKAWANNA Coal by the Ton or Cargo, Victoria Square.

JAS. BAYLIS & SON—CARPET, OIL CLOTH and CURTAIN WAREH'SE—469 & 461 NOTRE DAME

Evans H. S., of Evans, Mercer & Co., resides in England
Evans H. S., boots and shoes, 14 Berthelet
Evans J. E., of Evans Bros., 862 Sherbrooke
Evans J. S., & Co., wholesale clothiers, 15 St Henry
Evans James S., of J. S. Evans & Co., 1058 Dorchester
Evans John J., of Evans & Son, summer residence Longueuil
EVANS, MERCER & CO., wholesale druggists and manufacturing chemists, 34 St Gabriel, office and warehouse 41 and 43 St Jean Baptiste
EVANS MISS FANNY, 710 Sherbrooke
Evans Mrs. A., wid S., 15 Windsor
Evans Mrs. Celina, wid Wm., 35 Shuter
Evans Mrs. Julia, wid Thomas, 70 Campeau
Evans Mrs. M., wid E., laundress, 15 Busby lane
EVANS REV. LEWIS, M.A., honorary canon Christ Church cathedral, rector St Stephen's church, Rectory, 32 Crescent

EVANS & RIDDELL,
Public accountants and commissioners for Ontario and Quebec, secretaries, Graphic Company. Edward Evans, Official assignee.
Offices, Western Chambers, 32 St John

Evans Robert, of Evans Bros., 37 McGill College av
Evans S. W., agent boots and shoes, 19 Bleury
EVANS SAMUEL R., hardware merchant, agent for the Nashua Lock Co. and Underhill Edge Tool Co., 514 St Paul, h 1454 St Catherine
EVANS & SON, hardware agents, Birmingham and Sheffield manufacturers, 14 St John
Evans T., clerk, 45 Shaw
Evans Thomas, boots and shoes, 12 Evans court
Evans Thomas, bricklayer, 14 Forfar
Evans Thomas, clerk, 196 Railway track
Evans Thomas, clerk, r 22 St Monique
EVANS THOMAS A., agent Provincial Insurance Co., drawer 260 P.O., 160 St Peter, h 6 Overdale av, off 376 Aqueduct, resides at Longueuil in summer
Evans Thos. A., painter, 135 Wolfe
Evans Thomas W., of Evans Bros., 33½ St Famille
Evans Ulric, joiner, 209 Panet

EVANS WILLIAM, seedsman to the Council of Agriculture for the Province of Quebec, warehouses 89, 91 and 93 McGill, cor 106 and 108 Foundling, and over St. Ann's market: GRAIN, FIELD, GARDEN and FLOWER SEEDS, Agricultural Machines, Implements, &c. Nurseries and Seed farm at Côte St Paul, FRUIT and ORNAMENTAL TREES, SHRUBS, ROSES, GREEN-HOUSE and BEDDING PLANTS, VEGETABLE PLANTS, SMALL FRUITS, &c., h 35 McGill College avenue

Evans W. H., com traveller, bds at 22 Cathcart
Evans Walter N., cashier at Frothingham & Workman's, 397 St Paul, h 190 Bleury
Evans William S., 38 Scotland
EVECHE DE MONTRÉAL, Bishop's palace, Lagauchetière cor Cathedral

EVELEIGH J., & CO., successors to E. Perry & Co., MANUFACTURERS OF TRUNKS, VALISES, BAGS, &c., WHOLESALE AND RETAIL,
Oak-tanned solid leather trunks and English portmanteaux, constantly on hand. N. B. Prize medal awarded at Paris Exhibition 1867, 371 Notre Dame.

Eveleigh John, 587 Seigneurs
Eveleigh Joseph, of J. Eveleigh & Co., 587 Seigneurs n St Antoine
Evene Julian, laborer, 15 Ontario
EVENING STAR, daily, annual subscription $3; weekly $1.25; payable in advance. Graham & Co., proprietors and printers, 624 Craig and 131 Fortification lane
Everitt Thos., shoemaker, 334 Jacques Cartier
Ewan Alex., of Cantlie, Ewan & Co., 34 Windsor
Ewan James, of Muir, Ewan & Co., 106 St Alexander
Ewan William, of Muir, Ewan & Co., 53 Mayor
Ewan William, sen., 106 St Alexander
Ewen James, plasterer, 218 St Charles Borromée
Ewing A. M., coffee, spices, &c., 312 St Urbain
Ewing Andrew S., of S. H. & A. S. Ewing, 22 McTavish
Ewing Arch., of Ewing Brothers, 55 Courville

EWING BROTHERS, SEED MERCHANTS AND FLORISTS; importers of garden, farm and flower seeds; special quotations for clover and timothy; descriptive catalogues sent free; 100 McGill

Ewing & Co., American dry goods, Chas. F. Channell, agent, 245 St James
Ewing Robert, packer, 10 Pea lane
Ewing S. H., of S. H & A. S. Ewing, 100 Côte des Neiges road

EWING S. H. & A. S., COFFEE AND SPICE STEAM MILLS, 102 King

Ewing William, blacksmith, r 190 Aqueduct
Ewing William, jun., of Ewing Brothers, 4 Sherbrooke
EWING WILLIAM, sen., inspector North British and Mercantile Insurance Co., 445 Sherbrooke
EXAMINING CUSTOMS WAREHOUSE, Common and Commissioners

JOSEPH JAMES & CO., Metal, Slate and Gravel Roofers. 20 & 22 Vallee Street

CARPETS, OIL CLOTHS or CURTAINS, visit JAS. BAYLIS & SON, 459 & 461 NOTRE DAME ST

XCHANGE BANK OF CANADA, M. H. Gault, president; R. A. Campbell, cashier, Notre Dame cor St François Xavier
XCHANGE READING ROOM, 3 and 4 Merchants exchange and second floor 11 St Sacrament
XCISE OFFICE OF INLAND REVENUE, R. Bellemare, district inspector; D. Browne, collector, Custom house sq
XPRESS HOTEL, D. McClanaghan, proprietor, 192, 194 and 196 St Bonaventure
xternat des Sœurs Marianites de St Croix, Sœur Marie de St Henri, superioress, 91 St Hubert
YE DISPENSARY OF NAZARETH ASYLUM, E. Desjardins, M.D., physician, 1085 St Catherine
rnard Alexis laborer, 251 Montcalm
bes Miss Philomène, 84 Visitation
bian Edwin, millwright, 59 Forfar
bian John, foreman, 346 William
bre Arnet, umbrella repairer, 608 St Mary and 72 St Lawrence
bre Edouard, baker, 341 Panet
BRE & GRAVEL, French books, stationery and paper hangings, and agents for the sale of French patent medicines, 219 Notre Dame
BRE GUSTAVE R., importer of hardware, saddlery, carriage furniture, &c., 349 St Paul, summer residence Lachine, h 27 Berri
bre Jacques, umbrella maker, 608 St Mary
bre L. P., of Fabre & Gravel, 293 Lagauchetière
BRE MONSEIGNEUR E. C., R. C. Bishop of Gratianopolis and Coadjutor Bishop of Montreal, Bishop's palace, Lagauchetière cor Cathedral
bre Mrs. Luce, wid Ed., 293 Lagauchetière
bre William, laborer, 21 Condé
BRIQUE OFFICE OF THE FRENCH CHURCH, A. Choquet, secretary, 42 St Sulpice
cette Olivier, laborer, 352 Wolfe
fard Abel, contractor, 346½ Amherst
FARD CHARLES, M.D., physician and surgeon, 512 St Catherine
FARD & DAOUST, chemists and druggists, 452 Ontario
fard Isaac, grocer, 491 Lagauchetière
fard Isaac, laborer, 352 Panet
fard Louis, stevedore, 47½ St Paul
fard Norbert, contractor, 346½ Amherst
fard Norbert, jun., M.D., of Fafard & Daoust, 344 Amherst
fard Pierre, laborer, 12 King
FARD THOS., M.D., physician and surgeon, 430 St Catherine
gan Pat., saloon, 83 St Bonaventure, h 822 Craig
gan Peter, carter, 11 Busby lane
gan Peter, shoemaker, 242 Aqueduct
bey John, detective, 705 Ontario
bey Peter, contractor, 129 Vitré
bey Wm., notary, professor Jacques Cartier Normal School, 136 Notre Dame, h 96 St Lawrence
lle A., of F. X. Lecavalier & Co., 605 St Catherine
lle Amable, clerk, 235 Amherst
Faille C., joiner, 209 St Dominique
Faille Casimir, carter, Centre n Henry
Faille Hubert, laborer, Centre n Henry
Faille Norbert, clerk, 159 St Joseph
Faille Sam., blacksmith, 602 St Mary

FAIR JOHN,
ACCOUNTANT. Official Assignee Commissioner for taking Affidavits to be used in the Province of Ontario, 181 St James, h 760 Lagauchetière

Fairall Edmund, bookkeeper, 764 St Catherine
Fairbairn J. J., straw factory, 4 Platt
Fairbairn John, broker, 4 Corn exchange, 41 St Sacrament, h 158 Drummond
FAIRBAIRN WILLIAM J., general broker, 4, Corn exchange, 41 St Sacrament, h 160 Cadieux
FAIRBANKS & CO., manufacturers of Fairbanks standard scales, Ora P. Patten, manager, office and warerooms 403 St Paul.
FAIRBANKS RUFUS, broker, 5 St Sacrament, h 95 University
Fairie Mrs. Annie, wid Jas., Fairyland, 10 University
Fairley John, carter, 332 Papineau road
Fairman F., of Cooper, Fairman & Co., 18 Lorne av
Falardeau Augustin, boilermaker, 539 William
FALARDEAU CHARLES B., Canada Manufacturers' Agency, 13 to 21 St Thérèse, office, 17 St Thérèse, h 15 St Thérèse
Falardeau Frs., shoemaker, 44 St Dominique
Falardeau Jean E., joiner, 77 Fulford
FALCONER WM., commission merchant, 11 Corn Exchange, 41 St Sacrament, and 10 St John, h 110 Cadieux
Falconer Wm., fitter G.T.R., 33 Congregation
Fall Henry Thos., blacksmith, 215 Congregation
Falle Joshua, blacksmith, 32 Murray
Fallen John, laborer, 140 St Charles Borromée
Fallette Gédéon, stonecutter, bds at 561 William
Falligan Jules, r 34 Beaudry
Fallon Martin, 15 Mayor
Falten Etienne, cooper, 209 Aqueduct
FAMILY HERALD AND WEEKLY STAR, weekly, annual subscription $1.25; Family Herald Publishing Co., proprietors, 624 Craig
Fancell Augustin, 428 Richmond
Fanning Edward, storeman, Island
Fanning Mrs. Mary, wid Matthew, St Patrick
Fannon Michael, laborer, 109 Murray
Farley Barthélemi, saloon, 577 Ontario
Farley James, medical student, bds at 73 St Urbain
Farly Louis, clerk, 220 Seaton
Farmer Hugh, laborer, 58 Farm
Farmer Michael, 113 McCord
Farmer Mitchell, laborer, 116 Delisle
Farmer Pat., baker, 92 Dufresne
Farmer Thos., P.O. clerk, 113 McCord
Farmer Pat., carter, r 59 Colborne
Farmer Wm. O., advocate, 85½ Chatham
Farnet Jean, mason, 367 Seaton
Farney Michael, tailor, r 38 Latour
Farnin James, laborer, r 70 Young

JOSEPH JAMES & CO., Metal, Slate and Gravel Roofers, 20 & 22 Vallee Street.

JAS. BAYLIS & SON—CARPET, OIL CLOTH and CURTAIN WAREH'SE—459 & 461 NOTRE DAME

Faron dit Munique Alphonse, butcher, B St Antoine market
Farquhar Robert, clerk, 22 Scotland
Farquharson William, storeman, 32 Balmoral
Farr Henry, ship steward and bdg hse, 12 Mignonne lane
Farr John, painter, 12 Mignonne lane
Farr William, groceries and tavern keeper, Manufacturers
Farrar & Deneun, stoneware and crockery, 79 College
Farraux Toussaint, laborer, 31 Richardson
Farrel Edw., storeman, 256 St George
Farrell Jean Bte., laborer, 12 Nonancourt
FARRELL JAMES, groceries and provisions, 54 Murray
Farrell John, carpenter, 95 Delisle
Farrell John, laborer, 19 Eleanor
Farrell Mrs. Ellen, wid Martin, 330 German
Farrell Mrs. Jane, wid Henry, 24 Devienne
Farrell Mrs. Kate, wid John, 42 Seminary
Farrell Mrs. Mary, wid Pat., 17 Eleanor
Farrell Pat., blacksmith, 16 Aylmer
Farrell Wm., engineer, 42 Seminary
FARRELL WILLIAM, wine and spirit merchant, 420 St Paul, summer residence Lachine
Farrer John, machinist, 116 St Mary
Farroll John, collector, 208 Etienne
Farthing Jabez, boilermaker, 166 Aqueduct
Farwell Alfred, 92 Cathedral
Fastrand Daniel, machinist, 400 Seaton
Fatt Samuel C., clerk, 762 St Catherine
Faubert Alexis, baker, 593 Mignonne
Faucher Alexis, carpenter, 158 St André
Faucher Arthur, upholsterer, Monet lane
Faucher Charles, fireman, 711 Ontario
Faucher Chs., storeman, 196 Jacques Cartier
FAUCHER & FILS, general hardware and carriage goods, 796 and 802 Craig
Faucher Miss Alphonsine, bdg hse, 132 St Elizabeth
Faucher Miss Marie, r 98½ Wolfe
Faucher Olivier, blacksmith, r 575 Albert
Faucher Olivier, jun., of O. Faucher & Fils, 60 Latour
Faucher Olivier, sen., of O. Faucher & Fils, 800 Craig
Faucheux Hercule, upholsterer, 111 Versailles
Fauchilles Chas., fruits, 802 St Catherine
Faulkes John, blacksmith, 56 Shannon
FAULKNER DAVID, paymaster east G.T.R., 23 Jacques Cartier sq, h 334 St Antoine
Faulkner Francis, laborer, r 56½ Fullum
Faulkner George, carter, 56 Farm
FAURE FERDINAND, notary, 1288 St Joseph, Town of St Henry
FAURE FERDINAND & RAINVILLE, notaries, house and land agents, inspectors of insurances and building societies, postmasters, and office of the St Henry Branch office of the Artizans' Mutual Building Society of Montreal, cor Hugh and St Henri, Town of St Henry
Faure Louis, brassfinisher, 538 St Mary
Fausie Jules, waiter, r 47 St Philip
FAUSSE ADOLPHE, veterinary surgeon, 5 Papineau sq, resides at Longueuil
Fauteux Arthur, barber, 61 Campeau
FAUTEUX EDOUARD, dry goods, wall paper and crockery, 230 St Lawrence, St J. Bte. village
FAUTEUX GASPARD N., cashier Compagnie de Pret and Crédit Foncier, 8 St Lambert, h St James
Fauteux Gilbert, trader, 324 Montcalm
Fauteux Hector, gas inspector, 52 Amherst
Fauteux Hercule, joiner, 124 Delisle
Fauteux J. Bte., laborer, r 19 Cathedral
FAUTEUX LEANDRE, flour, grain and hardware, 282 St Lawrence, h 208 St Lawrence, St J. Bte. village
Fauteux Leduc, clerk, bds at 172 Upper St Urbain
Fauteux Leopold, boots and shoes, 381 Ontario
Fauteux Louis, trader, 518 Ontario
Fauteux Louis G., department collector of inland revenue, 172 Upper St Urbain
Fauteaux Mrs., 260½ Montcalm
Fauteux Mrs., wid J., 601 Mignonne
Fauteux Mrs. Angélique, wid Jacques, r 21 Wolfe
Fauteux Ovide, deputy inspector of weights and measures, 12 Nonancourt
FAUTEUX P. A., advocate, cashier Banque Ville Marie, 22 St James, h 10 St Lambert
Fauvel Félix, laborer, 428 Montcalm
Favreau Antoine, 412 Seaton
Favreau Ant., laborer, 8 Nonancort
Favreau Ant., machinist, Centre
Favreau Aug., laborer, 7 Dubord
Favreau Chs., carter, 23 St Martin
Favreau Edmond, butcher, 255 Visitation
Favreau Ernest M., clerk, resides at Longueuil
Favreau Joseph, engine inspector, Henry
Favreau Léon, laborer, Centre, n Henry
Favreau Louis, laborer, 12 Logan
Favreau Louis, policeman, r 458 St Catherine
Favreau Louis, shoemaker, 223 Notre Dame
Favreau Mrs. Caroline, wid Auguste, r 415 Mary
Favreau Mrs. Flavie, wid Eustache, 292 Montcalm
Favreau Nap., of Renaud & Favreau, 302 Papineau road
Favreau Napoléon, merchant, 410 Seaton
Favreau Rémi, 15 Houle
Favreau Tous., laborer, 31 Richardson
Favreau Wilfred, laborer, Centre n Henry
FAWCETT T. C., principal Montreal Proprietary school, 31 McTavish
Fayette Mathurin, blacksmith, 74 Vitré
Fayette Mrs. Angélique, wid Louis, 14 St Geneviève
Featherston Arthur Marsh, of Featherston & Cunningham, 11 Belmont
Featherston & Cunningham, boots and shoes, 110 McGill
Featherstone J. W., bookkeeper, 80 Cathcart
Featherstonhaugh Chas., bookkeeper, 21 Mansfield
Featherstonhaugh C., of Joseph James & Co, 5 St Edward
Featherstonhaugh Mrs. S. F., wid Geo., teacher, 21 Mansfield
Featherstonhaugh Robert L., clerk G.T.R., Mansfield

Free Burning LACKAWANA Coal a Specialty

AMES BAYLIS & SON keep on hand the best makes in BRUSSELS and TAPESTRY CARPETS

teau George, tanner, 170 Montcalm
e John, machinist, 34 St Martin
e Ths., clerk, 275 Seigneurs
eney James, trader, r 55 Cathedral
eney John, timekeeper, 32 Grand Trunk
eney Mat., 30 Grand Trunk
eney Mrs., wid Michael, 119 St George
eney Peter, laborer, 34 Farm
eney Roger, stonemason, 107½ St Urbain
eney Thomas, conductor G.T.R., 91 Grand Trunk
eney Thos., laborer, St Patrick
lde Robert, clerk, 11 Guilbault
lbien Jean, hatter and furrier, 379 St Joseph, and 39 St Lawrence, h 377 St Joseph
l Geo., engineer G.T.R., 93 Congregation
l Henry, fireman, 93 Congregation
ton Michael, carpenter, 177½ St Urbain
ton Narcisse, cooper, 315 Amherst
male Home, Mrs. Jessie S. Gowan, matron, 50 Seigneurs
eiston John, carter, 516 Albert
ey Mrs. Catherine, wid Geo., 174 Ottawa
n John, sewing machine agent, 516 Ontario
nell Mrs. Catherine, wid A., 54 Sanguinet
nell Mrs. Mary, wid James, r 61 Young
nell Patrick, laborer, 52 Young
nell Ths., station agent G.T.R., 157 Etienne
ner John, laborer, 164 St Urbain
ning J., confectionery, &c., 774 Ontario
noglio Alex., customs officer, 13 St Philip
ton John, machinist, 145 Craig
ton Mrs. Eleanor, wid Wm., 176 St George
wick Arnold Geo., of W. L. Kinmond & Co., 51 Victoria
wick Charles S., medical student, 24 Beaver Hall terrace
NWICK GEORGE E., M.D., professor of Clinical Surgery, University McGill and editor Canada Medical and Surgical Journal, 24 Beaver Hall terrace
wick James, blacksmith, 148 Magdalen
NWICK & TOLLEMACHE, stock and exchange brokers, 15 Hospital
wick W. I., of Fenwick & Tollemache, 51 Victoria
RGUSON ARCHIBALD, 77 Mansfield
uson Archibald, stave manufacturer, 25 Belmont
uson Dan., bookbinder, 187 German
uson David, bookkeeper, 271 German
uson David H., of Pagels & Ferguson, 51 St André
uson F., trader, 51 Voltigeurs
uson Geo., commercial traveller, 58 Victoria
uson Henry, patternmaker G.T.R. 139 Congregation
uson Hugh, bookkeeper St Vincent hotel, 7 St Vincent
uson John, carter, 351 St Bonaventure
uson John, engineer, 41 Coursol
uson John, laborer, 243 William
uson John, of Doutre & Ferguson, bds at Canada hotel, 17 St Gabriel
uson John S., bookkeeper, 12 Mayor
uson Mrs. Agnes, wid Wm., fruit store, 88 Jacques Cartier
Ferguson Moses, clerk, bds at 125 St Constant
Ferguson Mrs. Mary, wid Wm., 10 St Germain
Ferguson Ths., beer driver, 289 St Constant
Ferguson Thos., blacksmith, 119 Grand Trunk
Ferguson Wm., bookkeeper, 81 Jurors
Ferguson William, fireman G.T.R., 207 Congregation
Ferguson Wm. B., bookkeeper, 167 McGill
Ferland Alexis, cabinetmaker, r 399 Montcalm
Ferland Alexis, laborer, 260 Montcalm

FERLAND ED., Cabinetmaker and Upholsterer, wholesale and retail, factory and salesroom 299 St. Lawrence, St Jean Bte village

FERLAND F. F., cabinetmaker and upholsterer, 48 and 50 Cadieux, St J. Bte. village
Ferland Joseph, joiner, 106 St André
Ferland Louis, cabinetmaker, 273 Montcalm
Ferland Louis, of Noël & Ferland, 255 Montcalm
Ferneyhough Samuel A., Montreal Stencil Works, 234 McGill, h 55 Latour
Ferns James, fire alarm telegraph operator, 245 Dorchester
Ferns John, cranesman, 74 Forfar
Ferns John, wharfinger, 14 Custom house sq, h 245 Dorchester
Ferns Peter, stevedore, 18½ Notre Dame
Feron Arthur, cabinetmaker, 54 Bronsdon lane
Feron Martin, 86 Bleury
FERON MICHAEL, undertaker, 21 and 23 St Antoine, h 12 St Geneviève
Ferraillez Jos., laborer, 148 Water
Ferran Wm., printer, bds at 127 Nazareth
Ferrari Joseph, laborer, 148 Water
Ferrie Mrs., wid Adam, 61 Scotland
FERRIER & CO., wholesale hardware, 24, 26 and 28 St François Xavier
FERRIER HON. JAMES, senator, M.L.C., and chairman G.T.R., 100 St Alexander
FERRIER JAMES, jun., of Ferrier & Co., 100 St Alexander
FERRIER MRS., wid George D., 3 Beaver Hall sq
Ferry Mrs. Ann, wid Hugh, 9 Little Dublin
Ferté Louis, carter, 37 St Antoine
Fessenden Chs. C., clerk, 348 Seigneurs
Fessenden Wm. N., engineer, 169 Guy
Fessette Elzéar, express driver, 4 Josephine lane
Fetten L. E., tailor, 19 Rolland lane
Fiddes Nicholas, clerk, 271 Bleury
FIDOE WILLIAM, general grocer, 529 St Bonaventure
Field Ed., manufacturer, 108 St George
Field John Hampden, photographer, 1 Bleury and 663 Craig
Field John Ths., machinist, 202½ Amherst
FIELD M. E., wholesale manufacturer of nitrate of silver and chloride of gold, 201 Fortification lane, h 108 St George
Fielder Richard, photographer, n 573 St Dominique
Fielders George, tailor, 66 St George
Fielding Walter, barber, 28 Jurors
Fields Craig, 83 Union av

GEORGE F. HARTT, 24 Victoria Square.

JAS. BAYLIS & SON—CARPET, OIL CLOTH and CURTAIN WAREH'SE—459 & 461 NOTRE DAME

FIFTH FUSILIERS ORDERLY AND RECREATION ROOMS AND LIBRARY, 353 Notre Dame
Fife Hubert, joiner, 162 Seaton
Figsby Henry, laborer, 112 Colborne
Figsby Thomas, laborer, 132 Colborne
Filer Sam., of Moseley & Ricker, 503 St Paul, h 239 Dorchester
Filiatrault Adrien, collector, 185 Montcalm
Filiatrault Arsène, laborer, 18 Payette
Filiatrault Aristide, printer, bds 90 St Lawrence
FILIATRAULT CHARLES M., M.D., physician and surgeon, 229 Amherst
FILIATRAULT CYRIAC, fancy and staple dry goods, 248½ and 250 St Lawrence
Filiatrault Damase, blacksmith, r 300 Jacques Cartier
Filiatrault David, tobacco merchant, 236 Seaton
FILIATRAULT & DESJARDINS, grain, flour, hay and straw merchants, 203 St Lawrence, St Jean Bte. Village
Filiatrault dit St Louis Toussaint, barber, 427 Lagauchetière
Filiatrault Etienne Sévère, gaol clerk, 181 Amherst
FILIATRAULT FERDINAND, groceries, wines, liquors and provisions, 252½ and 254 St Lawrence
FILIATRAULT FLAVIEN J., M.D., physician and surgeon, 149½ St Lawrence
FILIATRAULT GILBERT, postmaster and tobacconist, 199 St Lawrence, St J. Bte. village
Filiatrault Godfroi, stonecutter, 185 Montcalm
Filiatrault Henry Chs. W., bookkeeper, 106 Inspector
Filiatrault Joseph, merchant, 240 Seaton
Filiatrault Jos., painter, 262 Amherst
Filiatrault Joseph, P. O. clerk, 62 Beaudry
Filiatrault Louis, grain inspector, 48 Menai
Filiatrault Louis, tanner, 15 Nonancourt
FILIATRAULT OCTAVE, letter carrier, 62 Beaudry
Filiatrault Paul, 185 Montcalm
Filiatrault Théodore, printer, 185 Montcalm
Filiatrault Tous, barber, 117 St Lawrence, h 427 Lagauchetière
Filiatreault Jos., chief clerk, 588 St Catherine
Filion Alex., hotel, 31 and 33 Jacques Cartier sq
Filion Alexandre, saloon, 27 Ontario
Filion Alexis, innkeeper, Frontenac n Ontario
Filion Antoine, carter, 9½ Poële lane
Filion Charles, clerk, 12 Sanguinet
Filion Elzéar, wheelwright, bds at 54 Common
Filion Geo., surveyer, 13 Sanguinet
Filion Grégoire, laborer, 209 Barré lane
Filion Guillaume, carpenter, r 173 St Maurice
Filion Henri, conductor G.T.R., 11 Vitré
Filion Honoré, clerk, 51 Sanguinet
Filion Hormisdas, r 72 Panet
Filion Louis, laborer, 456 Jacques Cartier
Filion Michel, laborer, 10 St David lane
Filion Paul, joiner, 9 Joachim lane
Filion Téléphore, barber, 493 Craig
Filippi Pascal, of G. Baccerini & Co., 13 Gosford
Finall Michael, engine driver, Burgess
Finan Jas., tailor, 43 St Alexander
Finch Mrs. Mary, wid Sam., fruiterer, 74 Bleu
Findlay Alex., storeman, Paxton av
Findlay George, watchman, 353½ Wellingt

FINDLAY JOHN, Manufacturer of Cooking, hall, double and single stove ranges, hot air furnaces, sinks, hollow ware, &c., foundry Albert st opposite St Lawrence Glass Works. Sample and salesrooms, 526 Craig, h 393 St Antoine

Findlay Jonathan, inspector of pork, 49 Metcalf
Findlay Wm., laborer, 82 William
Finigan Thomas, stove mounter, 154 St Antoine
Finlay Alex, packer, 180 Chatham
Finlay Alfred, carpenter, Dufferin
FINLAY F. F., lumber merchant, yard and office, 469 William, h 163 Bleury
Finlay John, boilermaker, 350 St Patrick
FINLAY ROBERT, bookkeeper, 44 Victoria
Finlay Samuel, of Gault Bros. & Co., resides England
Finlay Wm., engineer, 29 Kent
Finlayson David, telegraph operator, 129 Ford
Finlayson John A., of T. M. Bryson & Co., Conway
Finlayson Kenneth, gardener, 207 Lagauchetière
Finlayson Norman, framer, 8 Conway
Fitzlow Algernon J., clerk stores department G.T.R., 27 St Hubert
Finn And., blacksmith, 59 St Maurice, h 64 Ottawa
Finn Daniel, boots and shoes, 148 Wellington, h 93 Dalhousie
Finn John A., clerk, bds at 70 Berri
Finn Martin, of Martin Finn & Co., 11 St Bonaventure
FINN MARTIN, & CO., wine merchants, European Wine Co., 11 St Bonaventure
Finn Michael, machinist, r 107 Dalhousie
Finn Timothy, printer, 185 St Elizabeth
Finn Timothy J., trader, St Anne market, h Windsor
Finn Wm., broommaker, 30 Chaboillez
Finney Thomas, printer, 239 Notre Dame
FINNIE JOHN T., M.D., L.R.C.S., physician and surgeon, 561 Dorchester
Finnigan James, laborer, Iberville
Finnigan John, laborer, 235 Ottawa
Finx Z., laborer, 75 Grand Trunk
Finzel Andrew, upholsterer and cabinetmaker, 105 and 107 St Lawrence
Finzel Christian, upholsterer, 8 Chenneville
Fioravanati Priva, blacksmith, 6 Little St Antoine
FIRE ALARM TELEGRAPH DEPARTMENT, F. H. Badger, superintendent, City hall, St Paul
FIRE DEPARTMENT, William Patton, chief engineer, office City hall, 196 St Paul
Firemen's Benevolent Association rooms, Central Fire station, 607 Craig

JOSEPH JAMES & CO., Metal, Slate and Gravel Roofers, 20 & 22 Vallee Street

9 & 461 NOTRE DAME

driver, Burgess
t Alexander
Sam., fruiterer, 74 Bleu
n, Paxton av
chman, 353½ Wellingt

HN, Manufacturer
double and single stov
furnaces, sinks, holl
dry Albert st opposite
s Works. Sample a
Craig, h 393 St Antoi

pector of pork, 49 Metca
, 82 William
e mounter, 154 St Anto
180 Chatham
ter, Dufferin
ber merchant, yard a
h 163 Bleury
aker, 350 St Patrick
bookkeeper, 44 Victoria
ult Bros. & Co., resides

r, 29 Kent
graph operator, 129 Fo
of T. M. Bryson & Co.

gardener, 207 Lagauch

ramer, 8 Conway
, clerk stores departm
rt
th, 59 St Maurice, h 64

nd shoes, 148 Wellingt

Lus at 70 Berri
in Finn & Co., 11 St

O., wine merchants, E
St Bonaventure
ist, r 107 Dalhousie
, 185 St Elizabeth
er, St Anns market, h

er, 30 Chaboillez
er, 239 Notre Dame
M.D., L.R.C.S., physic
rchester
er, Iberville
r, 235 Ottawa
and Trunk
sterer and cabinetma
rence
sterer, 8 Chenneville
ksmith, 6 Little St

RAPH DEPARTME
tendent, City hall,

, William Patton, c
hall, 186 St Paul
Association rooms, C
Craig

& 32 Vallee Stre

BOOK AND JOB PRINTING.

OF EVERY DESCRIPTION, EXECUTED BY THE

OVELL PRINTING AND PUBLISHING CO.,

AT SHORT NOTICE

AND AT THE LOWEST PRICES.

rders respectfully solicited.

23 AND 25 ST. NICHOLAS STREET,

MONTREAL, *June*, 1876.

JAS. BAYLIS & SON—CARPET, OIL CLOTH and CURTAIN WAREH'SE—459 & 461 NOTRE DAME ST

Firemen's hall, John J. Nolan, guardian; John Ferguson, hosemaker, 607 Craig
Fire Station No 1, John J. Nolan, guardian; John Livingston, assistant guardian; Alfred Holby, Alex. Ferguson, Chs. Reddy, Alex. Bears, Wm. Chester, Chs. Buisi, Benj. Harrison, Thos. Higgins, firemen, 607 Craig
Fire Station No 2, including salvage corps, Nathaniel Cairns, guardian; Abraham Anderson, William Chester, Johnston McBride, and Jos. Towers, firemen; Wm. McRobie, captain salvage corps; Abraham Anderson, Richard Choules and James Jackson, salvage corps, 40 St Gabriel
Fire Station No 3, Fred. Haines, guardian; Ths. Manion, T. Donohue, M. Barry and Wm. McDonald, firemen, 154 Wellington
Fire Station No 4, Joseph Beaulieu, guardian, 15 Chaboillez sq
Fire Station No 5, Wm. Mann, guardian, 1202 St Catherine
Fire and Police Station No 6, Jos. Naud, guardian, cor Ontario and German
Fire Station No 7, Ed. Jackson, guardian, 12 Dalhousie sq
Fire Station No 8, Adolphe Godin, guardian; Moïse Aumond, A. Daunais, Gatien Rodier, Isaac Roch, firemen, 51 Craig
Fire Station No 9, John Beckingham, guardian; Johnson McBride, assistant, 61 Centre
Fire Station No 10, J. G. Cairns, guardian, 1649 St Catherine
Firman F., laborer, 187 Seaton
FIRST BAPTIST CHURCH, cor St Radegonde and Lagauchetière
FIRST OR PRINCE OF WALES SERGEANTS' MESS AND FREE READING ROOM, 81 St James
Fischer Christian, pork butcher, 16 St Anns market, h 104 Montcalm
FISCHER G., & CO., butchers, 20 St Anns market
Fischer George, of G. Fischer & Co., 899 St Joseph
Fiset Antoine, laborer, r 24 St David lane
Fiset Auguste, blacksmith, 88 St Felix
Fiset & Co., butchers, 144 Bonaventure
Fiset Mrs. Emilie, wid Michel, 50 Montcalm
Fiset O., clerk, 25 German
Fiset Pierre, jun., grocer, 190 Dorchester
Fisette Antoine, of Fisette & Co., 28 St David lane
Fisette Arthur, of Fisette & Co., 49 St David lane
Fisette Charles, tinsmith, 58 Centre
Fisette & Co., butchers, 117 Inspector
Fisette Dosithé, 222 Visitation
Fisette Miss Lea, bdg hse, 122 St Lawrence
Fisette Paul, carter, 63 Dufresne
Fisette Pierre, grocer, 207 Dorchester cor Montcalm
Fish George, clerk, 1364 St Catherine
Fish Mrs. Ann, wid Ralph, bdg hse, 1364 St Catherine
Fish Sam. B., of Fish, Shepherd & Co., 9 Burnside place

FISH, SHEPHERD & CO., DRY GOODS, Wholesale 449 St. Paul

Fisher Alex., plumber and gasfitter, 527 Lagauchetière
FISHER CHARLES A. L., sewing machines and chromo framings, 564 Craig
Fisher David, moulder, 36 St Hypolite
FISHER DR. M. G., 956 Sherbrooke
Fisher Edward, of M. Fisher & Sons, 2 Plymouth grove off 385 St Antoine
Fisher John, finisher, 15 Payette
Fisher John, of John Fisher & Co., resides at Lachine
Fisher John, of M. Fisher & Sons, 29 Richmond sq
FISHER JOHN, & CO., postage stamp and newspaper depot, 125 St François Xavier
Fisher John N., saloon, 38 St Henry
FISHER M., & SONS, importers and woolen manufacturers, 207 McGill
Fisher Mark, of M. Fisher & Sons, resides at Huddersfield, England
Fisher Miss Sarah, dressmaker, 54 Jurors
Fisher Sam., bookkeeper, 592 Lagauchetière
Fisher Ths., storeman, 83 Ottawa
Fisher Wm. B., conductor Pullman cars, 35 Latour
Fisk Henry J., office 103 St Peter, bds at City club, 171 St James
FITTS C., & CO., bakers and biscuit and cracker manufacturers, 142 Inspector. *See Adv opp*
Fitzgerald Frs., waiter, r 9 Hermine
Fitzgerald James, laborer, 156 McCord
Fitzgerald John, carter, 117 Canning
Fitzgerald John, carter, 50 Jacques Cartier
Fitzgerald John, engineer, 151 Dalhousie
Fitzgerald Maurice, enquiry clerk G.T.R. freight offices, Chaboillez sq
Fitzgerald Maurice, laborer, 154 Prince
Fitzgerald Michael, laborer, 95 Guy
FITZGERALD MISS, stationery, Berlin wool fancy goods, seal engraving, 648 Dorchester cor Beaver Hall terrace, h 56 Hermine
Fitzgerald Mrs., wid John, 71 Murray
Fitzgerald Mrs. Elizabeth, wid James, milk woman, 292 William
Fitzgerald Mrs. Kate, wid John, 51 Seminary
Fitzgerald Pat., bar tender, 44 St Philip
Fitzgerald Pat., gaol guard, 55 Amherst
Fitzgerald Thomas, laborer, 2 Albert n Colborne av
Fitzgerald William, laborer, 16 Wolfe
Fitzgibbon James, carter, 557 Seigneurs
Fitzgibbon Michael, customs officer, 152 Vitré
Fitzgibbon Wm., gardener, head of Durocher
Fitzpatrick A. F., clerk, 447 St Joseph
Fitzpatrick James, laborer, 53 Amherst
Fitzpatrick James, laborer, 338 Logan
Fitzpatrick John, carter, 50 Jacques Cartier
Fitzpatrick John, trader, St Anns market, h 15 St Maurice
Fitzpatrick Martin, laborer, r 15 Shannon
Fitzpatrick Mat., lockmaster, 31 Basin
Fitzpatrick Miss Bridget, 19 St Germain
Fitzpatrick Mrs., 111½ St George

JOSEPH JAMES & CO., manufacturers of Roofing Felt.

& 461 NOTRE DAME ST

ERD & CO.,
RY GOODS, Wholesale
Paul

and gasfitter, 527 Lagau
A. L., sewing machine
s, 564 Craig
, 36 St Hypolite
6 Sherbrooke
. Fisher & Sons, 2 Pig
St Antoine
5 Payette
Fisher & Co., resides
Fisher & Sons, 29 Rich

CO., postage stamp an
25 St François Xavier
n, 38 St Henry
S, importers and woole
McGill
Fisher & Sons, resides
and
essmaker, 54 Jurors
per, 592 Lagauchetière
n, 83 Ottawa
ductor Pullman cars,

e 103 St Peter, bds at Cit

ers and biscuit and cracke
Inspector. *See Adv opp*
er, r 9 Hermine
porer, 156 McCord
er, 117 Canning
er, 50 Jacques Cartier
ineer, 151 Dalhousie
enquiry clerk G.T.R
boillez sq
borer, 154 Prince
borer, 95 Guy
, stationery, Berlin wo
ngraving, 648 Dorchest
race, h 56 Hermine
John, 71 Murray
beth, wid James, mil

wid John, 51 Seminary
nder, 44 St Philip
uard, 55 Amherst
borer, 2 Albert n Co

porer, 16 Wolfe
er, 557 Seigneurs
stoms officer, 152 Vitré
dener, head of Duroch
, 447 St Joseph
rer, 53 Amherst
rer, 338 Logan
, 50 Jacques Cartier
, St Anns market, h

orer, r 15 Shannon
aster, 31 Basin
, 19 St Germain
George

Felt.

C. FITTS & CO.,

ESTABLISHED 1827,

Cracker & Biscuit Manufacturers

AND

Bread Bakers,

No. 142 Inspector Street,

MONTREAL,

Have constantly on hand, of the best quality,

CRACKERS, BISCUITS

AND

SHIP BREAD,

Of all Descriptions.

JAS. BAYLIS & SON—CARPET, OIL CLOTH & CURTAIN WAREH'SE—459 & 461 NOTRE DAME ST

Fitzpatrick Miss Kate, dress and mantle maker, 109 Bleury
Fitzpatrick Mrs. Ann, wid James, 107 Craig
Fitzpatrick Mrs. Kate, wid John, 8 Clyde place, 674 Lagauchetière
Fitzpatrick Mrs. M. A., wid Alexis, 936 St Catherine
Fitzpatrick Pat., bridge tender, St Charles
Fitzpatrick Pat., laborer, 45½ St Patrick
FITZPATRICK PATRICK, professor St Patrick's academy, Grand Trunk and Centre
FITZSIMMONS MRS. CATHERINE, wid Bernard, groceries, wines, liquors and provisions, 66 Young
Fitzsimmons Wm., carter, 169 Panet
Flageal Mrs. C., wid Adolphe, 243 Amherst
Flaherty Edmund, laborer, St Andrew
Flaherty Edward, laborer, St Albert
Flaherty John, laborer, Grand Trunk
Flaherty John, plasterer, 527 Lagauchetière
Flamman John, trader, 389 Seaton
Flanagan —, 33 Dupré lane
Flanagan Chas. J., clerk Audit office G.T.R, bds at 250 Seigneurs
Flanagan James, carter, 203 Ottawa
Flanagan James, grocer, 85 Ottawa
Flanagan James, laborer, 8 Ontario
Flanagan John, boarding and livery stables, 72 St Joseph, h 11 St David lane
Flanagan John, laborer, 22 Chenneville
Flanagan John, laborer, 423 Wellington
Flanagan Meredith H., H. M. customs, 610 St Lawrence
Flanagan Michael, clerk, 22 Chenneville
Flanagan Michael, laborer, 82 German
Flanagan Mrs. Ann, wid John, seamstress, 505 Dorchester
Flanagan Mrs. E., wid Michael, r 214 Ottawa
Flanagan Mrs. E., wid Patrick, r 82 German
Flanagan Mrs. E., wid Thomas, 407 Seigneurs
Flanagan Mrs. Julia, wid Wm., 143 McCord
Flanagan Mrs. Mary, wid M., sicknurse, 296 German
Flanagan Patrick, grocer, 252 Seigneurs, h 250 Seigneurs
Flanagan Sam., roller, Manufacturers
Flannery John, shoemaker, 214 Ottawa
Flannery Michael, shoemaker, 181 Etienne
Flannery Pat., shoemaker, 161 Dalhousie
Flannery Wm., policeman, 188 Nazareth
Flanton Robert, shipcarpenter, 53 St Ignace
Flawn Wm., driver, r 192 St Constant
Fleck Alex., of A. Fleck & Co., 196 Seigneurs
Fleck Arthur, shoemaker, 5 Jurors
FLECK REV. JAMES, minister of Knox church, Canada Presbyterian, 22 McTavish
FLECK REV. THEODORE, S.J., president St Mary's college, 142 Bleury
Fleet Chas. J., law student, resides at Côte St Antoine
Fleeton Mrs. Elizabeth, wid Nathaniel, 60 Dalhousie
Fleming Alexander, milk depot, 82 Gain
Fleming Archibald, engraver, 306 German
Fleming David, of James Roy & Co., 190 St Denis
Fleming Mrs. Bridget, wid John, 118 Jacques Cartier
Fleming Mrs. Elizabeth, wid Charles, bdg 141 College
Fleming Mrs. Mary, wid James, 139 College
Fleming W., of Duquette & Fleming, 110 St Antoine
Fletcher Hugh, B.A., Geological survey, 7 James, h 49½ Anderson
Fletcher John P., agent, 95 Cadieux
FLETCHER LIEUT.-COL. JOHN, D.A.G. C.M.G., 5th military district, 221 Water, h Hazlewood place, 95 Cadieux
Fletcher Mrs. M. A, wid Henry, 90 St Mary
Fletcher Norman, clerk, 95 Cadieux
Fletcher Thomas, bank clerk, 24 St Elizabeth
Flinn Lawrence, saloon, 49 College
Flinn Matthew, laborer, 120 Murray
Flinn Mrs. J., wid Wm., 111 Murray
Flint George H., journalist, bds at 16 Catherine
Flint W. Hyland, journalist, bds at 16 Catherine
FLOOD F. G., general grocer, 410 Lagauchetière
Flood Francis G., beer driver, 72 St Constant
Flood James, policeman, 36 Chenneville
Flood Luke, carter, Ropery n St Charles
Flood Martin, moulder, 447 St Joseph
Flood Mrs. Bridget, wid M., 42 Colborne
Flood Mrs M., wid R., fruits, &c., 29 Chenneville
Flood Mrs. Mary Ann, hat and fur store, 447 St Joseph
Flood Patrick, cooper, Ropery
Flood Pat., gardener, 85 Berri
Flood Wm., gardener, r 28 Bleury
Florance Alfred, tinsmith, r 47 St Philip
FLORANT A. D., dry goods and millinery, 90 St Joseph
Florant Joseph, laborer, 736 St Bonaventure
Florant Narcisse, clerk, 246 St Constant
FLOUR INSPECTION OFFICE, hon. John Young, inspector, 88 Common
Fluet Elzéar, shoemaker, 401 St Mary
Fluet Telesphore, shoemaker, 265 Seaton
Flynn Daniel, laborer, 142 St Charles Borromée
FLYNN EUGENE, sub-chief police, superintendent Health department, 152 Notre Dame, 22 St Louis
Flynn J. J., West End fruit and confectionery store, 58 Dupré lane
Flynn John, laborer, 347 St Bonaventure
Flynn John, shoemaker, 48 Farm
Flynn John T., saloon, 258 St Joseph
Flynn Jos., engineer, 59 Suzanne
Flynn Michael, conductor G.T.R., 114 Congregation
Flynn Mrs. Sarah, wid John, 27 St Agnes lane
Flynn Thomas T., clerk, 68 Conway
Fodrini Antoine, bricklayer, 9 Rousseau
Fogarty —, bds at 47 Dubord
FOGARTY & BROTHER, boots and shoes wholesale, 982, 984, 986, 988 and 990 Catherine cor St Lawrence
Fogarty J., of Fogarty & Bro., 346 Upper Bleury
Fogarty James, currier, 14 Bleury
Fogarty John, foreman City Passenger Railway stables, 30 Cotté
Fogarty Joseph, laborer, Iberville
Fogarty Michael, laborer, 76 Amherst

GEORGE F. HARTT, WHOLESALE AND RETAIL

JAMES BAYLIS & SON keep constantly on hand a large stock of Curtain Materials and Cornices.

garty Michael, wholesale shoe manufacturer, 47 Dubord
garty Mrs. Ellen, wid Timothy, store, 497 St Joseph, h 495½ St Joseph
garty Mrs. Margaret, wid Jos., 109 St Urbain
garty Pat., laborer, 209 St Urbain
garty Pat., storeman, 98 Chenneville
garty Richard, laborer, Iberville
garty Timothy Frs., of Fogarty & Brother, 91 St Denis
ay Amable, wheelwright, r 235 Durham
ay Aristide, printer, 229 Aqueduct
ay Frs., carpenter and joiner, 240 Montcalm
ay Isaie, laborer, r 560 Albert
ay Israel, blacksmith, Centre n Napoleon
ay Jos., laborer, r 15 Bisson
ay Louis, joiner, 34 Montana
ay Louis G., clerk, 203 Craig
ay Prospère, carpenter, 132 Seigneurs
ay Thomas F. G., dealer in sewing machines, 207 St Lawrence and 207 Notre Dame, h 5 St Elizabeth
ley D. F., clerk Journal of Commerce, 102 St François Xavier
OLEY JAMES, Molsons Bank chambers, 167 St Peter, h 22 University
ley James, foreman, r 56 Centre
ley James, laborer, 25 Chaboillez
ley Jeremiah, carter, 40 Aylmer
ley John, engineer, 151 Vitré
ley John, type caster, 41 St David lane
OLEY M S., of M. S. Foley & Co., bds at Ottawa hotel, 246 St James
OLEY M. S., & CO., publishers Journal of Commerce, Exchange Bank building, 102 St François Xavier
ley Martin, glue maker, 77½ Colborne
ley Mat., stevedore, 92 St Joseph
ley Michael, laborer, 16 Cathedral
ley Michael, laborer, r 15 Hermine
ley Michael, liquor store, Burgess
ley Michael, steamfitter, 175 McCord
ley Michael, stevedore, 117 College
ley Mrs. Ann, wid Owen, r 86 St Patrick
ley Mrs. James, dry goods and millinery, 213 St Joseph
OLEY MRS. MATTHEW, dressmaker and fancy dry goods, 92 St Joseph
ley Patrick, gardener, r 167 McCord
ley Pat., storeman, 180 St Charles Borromée
ley Pat. James, steamfitter, 49 Campeau
ley Robert, sailmaker, 42 Colborne
ks James, shoemaker, r 101 Prince
lenus John, professor of music, 27 St Edward
ley John, plasterer, 23 Manufacturers
mbee Jacob H., agent for Dederick & Co., 70 College, h 177½ St Joseph
taine André, laborer, 48 Sydenham
taine François, laborer, 8½ Bishops lane
taine Israël, carter, 165 Montcalm
taine Jean, beer bottler, 55 Pichette
taine Jean, laborer, 8½ Bishops lane
taine Joseph, barber, 147 Centre
taine Joseph, carter, 12 St Catherine
taine Joseph, painter, gilder and decorator, r 183 St Paul
taine Marcel, clerk, 357 Amherst
Fontaine Magloire, storeman, 416 Jacques Cartier
Fontaine Miss A., milliner, 48 Sydenham
Fontaine Treffé, laborer, 17 Logan
Foody Wm, laborer, r 146 St Maurice
Food Arthur H., Geological survey, 7 St James
Foote A. Geo., storeman, 6½ Busby lane
FOOTE JOSEPH, collector and house agent, 21 St Alexander
Foote Mrs. Charlotte, wid Francis R., 1092 St Catherine
FOOTNER MRS. M. A., & CO., importers of Berlin wool, Berlin wool patterns and fancy goods, 358 Notre Dame
Footner Mrs. M. A., wid Wm., of Mrs. M. A. Footner & Co., 358 Notre Dame
Foran John, shoemaker, 40 St Philip

FORAN THOS. P., M.A., B.C.L.,
Advocate, &c., 212 Notre Dame
(Minerve Buildings), h 212 Mountain

Forbes A. McKenzie, of Forbes & Mudge, 297 Peel
Forbes Adam, storeman, 1138 St Catherine
Forbes Alexander, sexton Cotté Street Free Presbyterian church, 163 Vitré
FORBES GEORGE, boot and shoe manufacturer, 206 McGill, h 7 Brunswick
Forbes H. E., notary, 158 German
Forbes John, storeman, 177 St Urbain
Forbes Mrs. Fanny, wid Gordon, matron Home for Friendless Women, 57 Champ de Mars
FORBES & MUDGE, chief agents Queen Insurance Co., 191 and 193 St James
Forbes Robert, commercial traveller, 276 St Charles Borromée
FORCE ANTHONY, commission merchant, r 21 Wellington, h 935 Dorchester
Ford Charles, commercial traveller, bds at 51 St Radegonde
Ford Chs., machinist, 367 Wellington
Ford Daniel, jun., builder, 16 Richardson
Ford Daniel, sen., builder, 18 Richardson
FORD EGERTON, stock and share broker, 83 St François Xavier
Ford George, machinist, 92 Menai
FORD GEORGE W., general agent for the Scottish Amicable Insurance Society, and agent for the Scottish Provincial Assurance Co., 223 St James, h 94 Union av. *See Adv facing inside front cover*
Ford John, printer, 122 Nazareth
Ford John, tailor, 7 Campeau
Ford John C., manager Union Machine Co., 23½ Cotté, h 159 Vitré
Ford Joseph J., clerk, 233 Bleury
Ford Lawrence, groom, r 588 Lagauchetière
FORD MRS. JANE E., confectionery and pastry, bakery and fruit store, 233 Bleury
Ford Patrick, pensioner, 41 Jacques Cartier
FORD PETER JAMES, proprietor East End house, 1 Barclay
Ford Wm., carter, 28 St Hypolite
Ford William C., agent, 231 Bleury
Forde Thomas, of Kent & Forde, 17 Hanover
Foreman Alex., storeman, 25 Shaw

COAL MERCHANT, Office, Victoria Square.

JAS. BAYLIS & SON—CARPET, OIL CLOTH and CURTAIN WAREH'SE—459 & 461 NOTRE DAME

Foreman Herbert O., clerk, 20 Aylmer
Forest Azarie, laborer, r 158 Seaton
Forest Cyrille, carter, 364 Amherst
Forest Fabien, laborer, r 233 Sydenham
Forest Fabien, wood dealer, 32 Versailles
Forest Gédéon, clerk G.T.R., 72 St Martin
Forest Hormisdas, clerk, 345 Papineau road
Forest Isaie, carpenter, 251 St André
Forest John G., laborer, 146 St Martin
FOREST LÉON, notary, Lachine
Forest Nap., butcher, St James market, h 172 Lagauchetière
Forest Oct. W., fish dealer, stall 18 St Antoine market, h 40 Wolfe
Forest Onésime, baker, r 335 Montcalm
Forest Simon, carter, 345 Papineau road
Forest Simon, laborer, 195 Seaton
Forest Simon, jun., clerk, 345 Papineau road
Forest Vénérant, driver, 175 Seaton
Forestal Mrs. Ann, wid Pat., 30 Eleanor
Forey Mrs. Félicité, wid Henry, 7 Chaboillez
Forget Adelard, law student, 82 St François Xavier, bds at 63 Notre Dame
Forget Adolphe, laborer, 105 Cathedral
FORGET AMÉDÉE E., advocate, 30 St Vincent, bds at Canada hotel, 17 St Gabriel
Forget Antoine, laborer, 510 St Dominique
Forget Auguste, clerk, 2.2½ Jacques Cartier
Forget Auguste, stonecutter, 366 Jacques Cartier
Forget dit Depatie Israël, driver, 259 St Lawrence
Forget dit Depatie Hyac'nthe, laborer, 52 Labelle
Forget dit Depatie Jos., laborer, Centre n Henry
Forget Dosithée, painter, 582 Albert
Forget J. Bte., 22 Picard lane
Forget J. Bte., laborer, 441 Amherst
Forget John, joiner, 210 Cadieux
Forget Jos., carter, 359 Panet
Forget Jos., joiner, 345 Wolfe
Forget Joseph, trader, 367 Sydenham
Forget Joseph Henri, clerk, 170 Drolet
Forget Louis, laborer, 379 Wolfe
Forget Louis, jun., carpen'er, 530 Mignonne
Forget Louis, sen., carter, 530 Mignonne
Forget Lucien, student, 91 St Elizabeth

FORGET L. J.,
STOCK BROKER,
Member of the Montreal Stock Exchange, 104 St François Xavier, bds at 480 Lagauchetière, summer residence at Laprairie

Forget Miss Delima, seamstress, 529 Mignonne
Forget Moïse, 212 Seaton
Forget Nap., engineer, r 199 Seaton
Forget Pierre, druggist, 345 St Lawrence
Forget Toussaint, laborer, 6 Leduc lane
Forgue & Coutu, builders, r 583 St Joseph
Forgue Hubert of Forgue & Coutu, 40 Guy lane
Forgue Laurent, laborer, 14 Dufresne
Forgue Nap., laborer, 201 Guy
Forman Arch., conductor G.T.R., 132 Magdalen
Forman Hubert O., clerk, 20 Aylmer
FORNERET MISSES G. & C., young ladies' seminary, 1252 St Catherine
Forrister John, clerk G.T.R., Rushbrook
Forsberry Wm., laborer, 143 Colborne
Forsket Jesse, gaol guard, 26 Mariana
Forster Mrs. J., wid Wm., fruits, 19 Bonsecours market, h 56½ Amherst
Forster Wm., laborer, r 64 Murray
Forsyth John, clerk, 196 German

FORSYTH R.,
Canada Hydraulic MARBLE WORKS, importer and manufacturer of marble and scotch and Canadian granite monuments, Branches, 82 King st. west, Toronto; Semi buildings, Prince William st., St. John, N. Office, 130 Bleury cor Dorchester st. M 552 William st., St Gabriel locks, h 390 Antoine

Forsyth Thomas, P. O. clerk, 93 Cadieux
Forté André, laborer, r 25 St Patrick
Forté Chs., organ builder and secretary-treasurer Mount Royal Permanent Building Society, 243½ St Bonaventure, h 243 St Bonaventure
Fortier —, sawyer, 232 St Charles Borromée
Fortier Aldéric, baker, 363½ Visitation
Fortier Alex., medical student, bds at 73 Urbain
Fortier Alex., shoemaker, r 50 St Lawrence
Fortier André, laborer, 655 St Lawrence
Fortier Athanase, cabinetmaker, 632 St Lawrence
Fortier capt. Chs. G., manager marine department Royal Canadian Insurance Co., 160 James, h 194 St Denis
Fortier Chs., carpenter, 104 St Martin
Fortier Clovis, joiner, 156 Amherst
Fortier Ed., commercial traveller, 226 Wolfe
Fortier Edward, cabinetmaker, 478 St Bonaventure
Fortier H. H., tobaccos, cigars, &c., 216 Notre Dame, h 342 Dorchester
Fortier J. Bte., carter, 334 Wolfe
Fortier Jos., bookbinder and ruler, and bdg 4 St Dominique
Fortier Jos., saddler, r 525 Mignonne
Fortier Léandre, laborer, 461 Jacques Cartier
Fortier Louis, bailiff, 514 Ontario
Fortier Miss Julie, 190 St Charles Borromée
Fortier Mrs. Julie, wid Alfred, proprietress Place-de-Ville House, 519 and 521 Lagauchetière
Fortier Mrs. Léocadie, wid Theodore, 15 Dominique
Fortier Narcisse, plasterer, 352 Jacques Cartier
Fortier Neil, tailor, 139 St Mary
Fortier Nicholas, coal oil dealer, 31 Bonsecours
Fortier Nicholas, tailor, 139 St Mary
Fortier Olivier, bailiff, 301½ Montcalm
Fortier Ozine, joiner, 198 Jacques Cartier
Fortier Urbain, shoemaker, 528 Albert
Fortin Alfred, clerk, 16 St Denis
Fortin Alfred, school teacher, 452 Lagauchetière
Fortin D. M., tinsmith, 145 and 147 St Mary
Fortin Damase, laborer, 16 Rivet
Fortin Ed., laborer, 419 Wellington
FORTIN ED., restaurant, 42 Bonsecours, h Champ de Mars

JOSEPH JAMES & CO., Metal, Slate and Gravel Roofers, 20 & 22 Vallee Street

JAMES BAYLIS & SON,—COCOA MATTING, MATS and STAIR RODS—459 & 461 NOTRE DAME ST

Fortin Edwin, billiard hall, 216 Notre Dame, h Champ de Mars cor Bonsecours
Fortin Fréd., joiner, 166 Wolfe
Fortin Frs., joiner, 169 St Maurice
Fortin Gabriel, printer, 23 St Dominique
Fortin Godefroy, bdg hse, 10 St Dominique
Fortin Joseph, foreman, 78 Papineau road
Fortin Mrs. Elizabeth, wid J. Bte., 485 St Dominique
Fortin Mrs. J., wid Etienne, r 183 St Constant
FORTIN NARCISSE, com traveller and restaurant keeper, 328 St Lawrence
Fortin Narcisse, groceries, wines and liquors, 393 Mignonne
Fortin Odilon, blacksmith, 26 Campeau, h 21 Campeau
Fortin Silfred, school teacher, 452 Lagauchetière
Fortin Ths., shoemaker, 146 Amherst
Foss Chs. F., hardware, 81 St Paul
Foss Hamond, laborer, 86 Frontenac
Foster Alex. M., 281 University
Foster Benjamin, delivering clerk G.T.R., 407 Seigneurs
Foster George, laborer, 359½ Wellington
FOSTER & GODDARD, groceries, liquors and provisions, 20 St Urbain
Foster Henry, brakeman G.T.R., 14 Farm
FOSTER HON. A. B., manager South Eastern Railway Co., 202 St James and 170 St Peter; resides at Waterloo, Que.
Foster James, laborer, 1 Tar lane
Foster John, civil engineer, 1372 St Catherine
Foster John, driver C.P.R., r 42 Dufresne
Foster Mrs., 56½ Amherst
Foster Mrs. Alice, wid James, 44½ St Charles Borommée
Foster Mrs. Emelie, wid Ed., grocery, 336 St Bonaventure
Foster Robert, grocer, 595 Craig, h 191 Bleury
Foster Robert, laborer, 75½ Colborne
Foster Stephen K., commission agent, 32 Fort
FOSTER T. E., president of the Railway and Newspaper Advertising Co., 174 St James, h Edgehill av, off 1160 Dorchester west
Foster Ths., millwright, 173 Peel
Foubert Adolphe, joiner, 197 Jacques Cartier
Foucault Michel, laborer, Basin
Foucault Narcisse, laborer, 432 Jacques Cartier
Foucher Achille, medical student, 160 Sanguinet
Foucher Alex., furrier, 164 Wolfe
Foucher Jean, laborer, Quebec Gate barracks, St Paul
Foucher Médéric, carpenter, 18 Marianna
Fouchette Joseph, carter, r 66 Visitation
FOULDS JAMES L., importer, sole agent for Kerr's sewing cotton Milward's needles, and D. F. Taylor & Co.'s pins, 30 and 32 Lemoine
Foulds John, bds at 33 Belmont
Foulds John, of Foulds, Taylor & Co., 18 McTavish
FOULDS, TAYLOR & CO., importers of British, French, German and American dry goods, smallwares and fancy articles, wholesale only, 480 St Paul, n St Peter; produce department, for purchase and sale of customers, produce, 401 Commissioners in rear
Foulis Mrs. Wm., grocery and fancy goods, 791, 793 and 795 Ontario
Foulis Wm., clerk G.T.R., 791 Ontario
Foulkes John, blacksmith, 56 Shannon
Fountaine William, pianist, 60 City Councillors
Fournel Mrs. H., wid Pierre, 245 Sanguinet
Fournelle Geo., joiner, r 250 Montcalm
Fournelle Geo., joiner, 586 Mignonne
Fournier Alfred, carpenter, 3 Dubord
Fournier Ambroise, sculptor, 192 St Lawrence
Fournier Anatole, clerk, 208½ St Lawrence
Fournier Arthur, laborer, r 128 Durham
Fournier Christophe, clerk, 69 Water
Fournier David, laborer, 621 St Mary
Fournier Dolphine, laborer, 269 Logan
Fournier Dosithée, moulder, 521 Albert
Fournier Ed., bank clerk, 48 St Constant
Fournier Eugène, clerk, 25 Dupré lane
Fournier Eugène, clerk, 1 St Dominique
Fournier Frs., contractor, 475½ St Dominique
Fournier Gédéon, carpenter, r 244 Beaudry
Fournier Hubert, carter, Ropery n Centre
Fournier Hyacinthe, joiner, 398 Visitation
Fournier Jean, trader, 17 St Louis
Fournier J. Bte., carter, 575 Ontario
Fournier Jos., blacksmith, r 54 Quesnel
Fournier Léon, laborer, Centre n Henry
Fournier Louis, carpenter, 486 St Bonaventure
Fournier Miss Odile, seamstress, 17 Mountain
Fournier Nicholas, stonecutter, 142 St Hypolite
Fournier Paul, joiner, 347 Richmond
Fournier Philippe, plasterer, 207½ Craig
Fournier Xavier, laborer, r 113 St Martin
Fournier Wm., engineer, 117 Delisle
FOWLER ALEXANDER G., architect, 167 St Peter, h 110 Mackay
Fowler James, cutler, r 637 Craig, h 118 St Urbain
Fowler Jos. A., professor of music, 354 Dorchester
Fowler Jos. A., sen., 354 Dorchester
Fowler Nicholas, laborer, 57 Colborne
FOWLER ROBERT JOHN, professor of music, 24 McGill College av
Fowler Wm., engineer, 52 Little Manufacturers
Fowlis Wm., billing clerk G.T.R., 791 Ontario
Fowlis William, grocery and fancy goods, 791, 793 and 795 Ontario

FOX ALBERT, manufacturer of glue, painters' size, &c., 413 Beaudry

Fox Edmund, saddler, 167 McGill
Fox Henry, machinist, 10 St Dominique
Fox Henry Edward, clerk, 118 Drolet
Fox James, laborer, 51 Cathedral
Fox John, grocer, 126 Prince
Fox John, saloon, 21 Ottawa
Fox Michael, tailor, 48 Hermine
Fox Mrs. A., wid B., bds at 252 William
Fox Mrs. Sara, wid Ed., 16 St Margaret
Fox Patrick, policeman, r 201 St Dominique
Fox Solomon, capmaker, 158 St Lawrence, n 400 Lagauchetière
Fox Thomas, Inland revenue, 444 Richmond
FOX THOMAS M., glue, size and Neat's foot oil manufacturer, 370 Visitation
Fox Wm., laborer, 429 Beaudry
Foxer James, laborer, 415 Aqueduct
Foxley Thomas, clerk G.T.R., 233 St Antoine
Foyler James, engineer G.T.R., 54 Grand Trunk

Jos. James & Co., gravel roofers, &c. All work guaranteed and done at lowest prices.

JAS. BAYLIS & SON—CARPET, OIL CLOTH and CURTAIN WAREH'SE—459 & 461 NOTRE DAME

Fradd Miss A., dressmaker, 94 St Antoine
Fradd William H., butcher, 94 St Antoine
France Shirley, bds at Richelieu hotel, 43 St Vincent
Franchère L. O., tailor, 335 St Lawrence, h 174 St Elizabeth
Francis Benj., of W. & B. Francis, 88 University
Francis Ed., customs clerk, 307 Commissioners, h 73 Forfar
Francis George Grant, agent West Canada Mining Co., 309 Commissioners, h 47 Durocher
Francis Mrs. Mary, wid Frederick Wm., 46 Cadieux
Francis Richard, laborer, 26 Rivet
Francis Sydney, carter, 128 Nazareth
FRANCIS W. & B., importers of hardware, cutlery, &c., 490 and 492 St Paul and 407 Commissioners
Francis Wm., of W. & B. Francis, 88 University
François André, bricklayer, r 127 Wolfe
FRANCO-CANADIAN IMPORTATION AND EXPORTATION CO., J. Loquet Ward & Cie., proprietors, 15 Place d'Armes
Francœur Aug., carpenter, 201 Jacques Cartier
Francœur David C., of Francœur & Giroux, 56 Berri
Francœur Ed., engineer, 60 Grand Trunk
Francœur Louis, laborer, 231 Lafontaine
FRANCŒUR & GIROUX, general dry goods, 7 and 9 St Lawrence
Franey John, saloon, 1 and 3 McCord
FRANEY MARTIN, saloon, 347 Wellington and 2 St Patrick
Franjelli Guiseppe, gardener, 430 Montcalm
Franklin Benj., bank clerk, 112 Union av
Franklin Benjamin, bookkeeper, 949 St Catherine
Franklin Ed., builder, 85 German
Franklin F. J., merchant tailor, 198 St Antoine
FRANKLIN FRANCIS, stock department Bank of Montreal, 1056 Dorchester
Franklin Geo., tobacconist, 166 St Bonaventure
Franklin James H., ornamental writer, 110 St James
Franklin Wm. T., bookkeeper, 100 Cadieux
Franzetti Jos., stonecutter, 436 Montcalm
Frappier Alexis, bookkeeper, 36 Sanguinet
FRAPPIER JOSEPH, groceries, wines, liquors and provisions, cor Mignonne and Visitation, h 191 Visitation
Frappier Jos., laborer, 30 Logan
Frappier Joseph, laborer, r 477 Wolfe
Frappier Louis, joiner, 78 Papineau road
Frappier Mrs. Philomène, wid Denis, 212 Sydenham
FRAPPER ONÉSIME, mason, 162 St Urbain
Frappier X., printer, r 35½ St Elizabeth
FRASER ADAM B., dealer in groceries, wines and liquors, 1181 St Catherine, h 1183 St Catherine
Fraser Alex., laborer, 41 Murray
Fraser Alfred, clerk, bds at 273 Bleury
Fraser Archibald R., of Alexander Urquhart & Co., 271 Bleury
FRASER CHARLES, & CO., fish, oil and salt merchants, 377 and 379 Commissioners cor St Nicholas, warehouse 28 Foundling
Fraser Charles, of Charles Fraser & Co., 1[illegible] Dorchester
Fraser Daniel, coal oil and crockery, 1185 St Catherine
FRASER DAVID, auctioneer and real estate agent, 364 Notre Dame, h 51 Aylmer
Fraser David, contractor, 507½ St Lawrence
Fraser Donald, 102 St Denis

FRASER D. TORRANCE,
STORAGE,
Office, India Chambers, 15 Hospital
Vaults and Warehouses in rear,
h 86 Osborne

Fraser George, grocer, 30 Courville
FRASER GEORGE, importer and dealer in groceries, wines and liquors, cor Cadieux and Courville, h 56 Cadieux
Fraser George, salesman, 27 St Geneviève
Fraser Hugh, conductor G.T.R., 18 Richmond
Fraser John, 64 Drummond
Fraser John, carpenter, 184 Bleury
FRASER JOHN, importer of dry goods, wholesale, 53 and 55 St Sulpice, h 100 St Denis
Fraser John, laborer, 29 Busby lane
FRASER JOHN, of D. McInnes & Co., tweed manufacturers, Hamilton, office 210 St James, bds at St Lawrance hall, 139 St James
Fraser John, tanner, 296 Seigneurs
Fraser John, tinsmith, 28 Sydenham
Fraser Miss C. E., 54 Voltigeurs
Fraser Miss Margaret, 24 Dubord
Fraser Mrs., wid Dr. William, 690 Dorchester
Fraser Mrs. Domithilde, wid Guillaume, fruit dealer, 532½ Mignonne, h 543 Mignonne
Fraser Mrs. E., wid Robert, 205 St Urbain
Fraser Mrs. Elizabeth, wid Ths., 32 McGill College av
Fraser Mrs. Margaret, wid John, 184 Bleury
Fraser Mrs S., wid John, 86 Osborne
Fraser Thos., 184 Bleury
Fraser Thos., bookkeeper, 32 McGill College av
Fraser Ths., of Charles Fraser & Co., 32 McGill College av.
FRASER W. J. B., contractor, 539 Craig, Lower Lachine road
Fraser William, blacksmith, h 9 Basin
Fraser Wm., clerk in Court House, 298 Guy
FRASER WILLIAM, groceries, wines, liquors and provisions, 184½ Bleury, h 184 Bleury
Fraser William H., clerk, 51 Aylmer
Fraser Wm. L., artist, 20 St Hypolite
Fraser Xavier, wood carver, r 47 St Philip
Frawley Patrick, lockmaster, 99 Dalhousie
Frawley Patrick, shoemaker, 443 Wellington
Frazer John, laborer, 106 Chatham
FRAZER REV. THOMAS, Presbyterian minister, 321 St George
FRECHET LEANDRE W.T., secretary-treasurer Société de Construction du Canada, 41 St James, h 267 German
Fréchette A., clerk, 36 Sanguinet
Fréchette Adolphe, laborer, 326 Seaton
Fréchette Alfred, tobacconist, 448 St Joseph
Fréchette Antoine, joiner, 221 Sydenham
Fréchette Bazile, laborer, r Longueuil Ferry landing

LACKAWANNA Coal is the cheapest and most satisfactory for Steam

ANES BAYLIS & SON—HARE'S OIL CLOTHS, A SPECIALTY—459 & 461 NOTRE DAME ST

chette Clément, shoe dealer, 324 StLawrence, 390½ St Dominique
chette Didace, livery stables, 40 St Vincent
chette Edmond P., notary, 44 St Vincent, h 6 St Denis
chette Joseph, laborer, 29 Joachim lane
chette Mrs. Julia, wid C., 29 St Alexander
chette Mrs. Lucie, wid Ol., 156 St Denis
lette Ed., laborer, 88 Sydenham
lette Frs., joiner, 28 Inspector
lette Mrs. C., wid Hormisdas, 307 Lafontaine
EE CHURCH, PRESBYTERIAN, 43 Cotté
el Frs., foreman tobacco factory, 106 Craig
el Mrs. Mary, wid James, 116 Craig
EEMAN ALLAN, & CO., oyster and chop house, 195 and 197 St James
eman George, clerk, 85 Grand Trunk
eman George Vandelour, vestry clerk, 4 osephine lane
eman Mrs. Mary Ann, wid Thomas, confectionery, 603 and 605 St Mary
eman Norman, laborer, 87 St Patrick
eman Samuel, shoemaker, 269 St Christophe
EER EDWARD STAYNER, 99 Drummond
EER WILLIAM, & CO., shipbrokers, 35 Walbrook, E., London, England
EIGHT ACCOUNTS DEPARTMENT G.T.R., G. L. Spence, chief clerk, Chaboillez sq
EIGHT CASHIER'S OFFICE G.T.R., T. Elliott, cashier, Chaboillez sq
meau J., jeweller, 232 St Lawrence
meau Louis, jeweller and watchmaker, 232 St Lawrence
NCH CANADIAN MISSIONARY RECORD, annually, John C. Becket, printer, 660 Craig
NCH CANADIAN MISSIONARY SOCIETY, rev. J. T. Pitcher, secretary, 20 Dupré lane
NCH CONSULATE, Charles Ovide Perrault, vice-consul, 13 Place d'Armes
NCH EVANGELICAL PROTESTANT CHURCH, rev. J. A. Vernon, minister; rev. Joseph Provost, assistant minister; F. Lamberts Van Bueren, missionary, Craig cor St Elizabeth
Charles, blacksmith, 91 Wellington
h Fred., clerk, 51 St Radegonde
h Mrs., millinery and dressmaking, 91 Wellington
NCH PARISH CHURCH OF NOTRE DAME, rev. Jos. Baile, superior; rev. V. Musselot, curate; rev. Jacques Arraud, procureur; rev. Marie Benoit Granjon, économe; Notre Dame facing Place d'Armes
NCH PROTESTANT CHURCH, in connection with the Church of Scotland, cor Dorchester and Bronsdon lane
SCH REV. THEODORE, vice-president Mary's College, 142 Bleury
Robert, laborer, 75 Murray
Robert, of McIntyre, French & Co, Mountain
CH SCHOOL OF MEDICINE, of the Victoria university, H. Thibault, guardian, Hotel Dieu
French Wm., sen., architect, 408 Seigneurs
Frenette Azarie, laborer, 361 Panet
Frenette Edmond, of Gagnon & Frenette, 487 Ontario
Frenette Mrs., wid R., 26 Dufresne
Frenette Téles., blacksmith, 267 St Dominique
Freund Urbain, restaurant, 497 Craig
Friedlander Mrs. M., wid E., 65 St Dominique
Friedman Noah, of Kellert & Friedman, 343 Lagauchetière
Friendless Home, Miss A. Armstrong, matron, 30 St Louis
Friends Patrick, shoecutter, 151½ Amherst
Frigon Amable, of Lamouche & Frigon, 132 St George Hypolite, St J. Bte. village
Frigon Arthur, bread driver, 9 Jacques Cartier
Frigon Benj, contractor, 460 St Denis
Frigon Damase, carter, r 500 St Dominique
Frigon Nap., cabinetmaker, 580 St Dominique
Frigon Pierre, 224 Cadieux
Fringe Wm., 209 Lagauchetière
Friset Jean Pierre, joiner, Iberville
Frith Fred., machinist, 62 Forfar
FROIDEVAUX FRANÇOIS, blacksmith, 264 St Lawrence
Froideville Laurent, turner, 85 Seigneurs
Frost Alfred Israël, jun., carpenter, 505 St Dominique
Frost Alfred Israël, sen., shoemaker, 507 St Dominique
Frost Sam., stonecutter, 18 St David's place
Froste Miss Mary, 3 Durocher
Frothingham Joseph, of Frothingham & Workman, 20 Durocher
FROTHINGHAM & WORKMAN, importers, manufacturers and wholesale hardware merchants, 395 to 399 and 403 St Paul; proprietors of the St Paul's Hardware and Edge Tool works, Côte St Paul
Fruitier Louis, brushmaker 345 Dorchester
Fry Philip, maltster, r 147 Dalhousie
Fryer Christopher, decorator and painter, and proprietor Alexandra rooms, 1310 St Catherine; h 488 Dorchester
Fuches Martin, carpenter, 16 Farm
Fuderer John, shoemaker, 205 Jacques Cartier
Fudger James, accountant, 571 Seigneurs
FUEL OFFICE G.T.R., Duncan McTaggart, general agent, 23 Jacques Cartier sq
FUHRER FRED. A., merchant, 6 St Elizabeth
Fuhrer Mrs. Charlotte, female physician, 6 St Elizabeth
Fullard Joseph A., engine driver, 104 Sebastopol
Fuller Fred., cooper, 43 Colborne
Fuller Henry, picture framer, 235 St James
FULLER O. L., publisher, 77 St Hypolite
FULLER & SHUFELT, produce and commission merchants, 451 Commissioners
FULLER THOMAS, & CO., general agents and commission merchants, 33 St Nicholas
Fuller Thomas, jun., of Thomas Fuller & Co., 7 Beaver hall sq
Fuller Wm., marble polisher, 32 St Hypolite
Fuller William, M.D., physician and surgeon, 531 Wellington
Fuller Wm. M., of Fuller & Shufelt, 118 Cadieux
Fullum Geo., bookbinder, 251 St Christophe

and Domestic uses. GEORGE F. HARTT, Victoria Square.

JAS. BAYLIS & SON—CARPET, OIL CLOTH and CURTAIN WAREH'SE—459 & 461 NOTRE DAME

Fullum Geo., butcher, stall 22 Bonsecours market, h 114 Visitation
Fullum Guillaume, 125 Dorchester
Fullum Nap., shoemaker, 18 Nonancourt
Fullum Wm., butcher, 74 Visitation
Fulton Duncan, brassfinisher, 66 Mullin

FULTON JOHN,
Accountant and Commissioner for taking Affidavits in Pro. of Que. and Assignee, 43 St Frs. Xavier, h 123 Mansfield

FULTON J. H., M.D., C.M.
Homœopathic Physician, Surgeon and Accoucher, Hanover Terrace, 77 Bleury

Funke F.W., manufacturer of corrugated stovepipe elbows. 301 Notre Dame
Furlong John, carter, 101 Conway
Furlong Jos., cooper, 14 Grey Nun
Furlong Michael, carter, 324 Papineau road
Furlong Mrs. Bridget, wid Paul, 83 Ottawa
Furlong Philip, coachman, 8 Evans
Furlong Thomas, water police, 123½ McCord
Furlong Walter, laborer, St Albert
Furlong William, carter, 328 Papineau road
FURNISS B., merchant, 37 Berri
Furnivall Wm., driver, 9 Evans court
Furnivall William, driver, r 12 St Monique
Fyfe James, finisher, 34 Jacques Cartier
Fyfe James, of James Fyfe & Co., Colborne av above Sherbrooke

FYFE JAMES, & CO., first prize manufacturers of Railroad depot, hay, coal and other scales, 40 College

Fyfe John, stair builder, 34 St Justin
Fyfe Thomas, shoemaker, 9 Anderson
Fyfe Thomas, shoemaker, 16 Chenneville
Fyfe Jules, clerk, bds at 479 Craig
Gabelman Fred. O. H., clerk audit office G.T.R., bds at 72 Victoria
Gaboriault J. Bte., grain dealer, opp 197 Dorchester
Gaboriault H., second hand clothing store, 588 St Mary
Gabouriault Jean, grain dealer, 83 Beaudry
Gaboury Alp., of Renauld & Gaboury, 325 Amherst
Gaboury Louis, guardian goal, 245 St Catherine
Gabriau dit Lapalme Jos., carpenter, r 40 Wolfe
Gabriaux Hubert, trader, 29 Woodyard
Gabutt John, steward, 83 St Hypolite
Gadbois Adolphe, laborer, 20 Durham
Gadbois J. Bte., laborer, r 478 Beaudry
Gadbois J. Bte., laborer, 240 Cadieux
Gadbois Joseph, furrier, 19 Rolland lane
Gadbois Joseph, laborer, 50 Wolfe
Gadbois Mrs. O., wid J. Bte., 79 Notre Dame
Gadbois Mrs. Phœbe, wid Ol., 45 Sanguinet
Gadbois O., butcher, 1 Papineau market, h 159 Dorchester
Gadbois Onésime, painter, 19 Leduc lane
Gadbois Pierre, laborer, 48 St Louis
Gadbois Romain, weigher Bonsecours mark 50 Wolfe
Gadore Edouard, shoemaker, 470 Beaudry
Gadoua Ed., of Julien Gadoua & Co., 105 Paul
Gadoua Eugène Cyriac, barkeeper, bds at 10 Paul
Gadoua Frs., laborer, Ropery
GADOUA JULIEN, & CO., Hotel St Edou 103, 105 and 107 St Paul
Gadoua Julien, of Julien Gadoua & Co., St Paul
Gadoua Onésime, weigher Bonsecours mark h 50 Amherst
Gadoury A., bricklayer, 206 Sydenham
Gadoury Adolphe, bricklayer, 329 Mignonne
GAETZ REV. LEONARD, Wesleyan, 22 Antoine
Gaff Wm., lighthouse keeper, 68 St Maurice
Gaffney John, laborer, 65 St Patrick
Gaffney Mrs. B., wid Frs., 160 Ottawa
Gaffney Pat., laborer, r 69 Murray
Gaffney Simon, laborer, 135 McCord
Gaffney Wm., blacksmith, 762 Craig, h 756 C
Gage, Cooper & Co., Dominion chair, bedst and cabinet factory, 572 William
Gage George F., of Gage, Cooper & Co., bd Albion hotel, 141 McGill
Gagné C., trader, 196 St André
Gagné Célestin, sawyer, Grand Trunk n He
Gagné Charles, laborer, 336 Jacques Cartier
Gagné J. Bte., bricklayer, r 353 Panet
Gagné J. O., clerk, 414 St Joseph
Gagné Jean, carpenter, r 179 St Paul
Gagné Joseph, shoemaker, 57 Pichette
Gagné Léon, clerk, 445 St Joseph
Gagné Miss Alph., dressmaker, r 47 St Domini
Gagné Miss Marguerite, bdg hse, r 160 N Dame
Gagné Mrs. Angèle, baskets, Bonsecours ma
Gagné Olivier, blacksmith, 127 St Mary
Gagné Pierre, laborer, 157 St Maurice
Gagné Pierre L., bailiff, 193 St Elizabeth
Gagné Philippe, laborer, 136 Barré
Gagnier C. S., of Laurent & Gagnier, 177 Elizabeth
Gagnier Chas., paperhanger, 177 St Eliza
Gagnier Cyrille, laborer, 106½ Centre
Gagnier Edward, artist, r 277 St Dominique
Gagnier Ferdinand, carter G.T.R., 431 Wil
Gagnier Gilbert, shoemaker, 231 Sanguinet
Gagnier Hercule, printer, 18 Payette
Gagnier Louis, butcher, 409 Durham
Gagnier Mrs., r 327 Montcalm
Gagnier Ol., blacksmith, 56 Frontenac
Gagnier Ovila, carter, 324 Amherst
Gagnier Perpetus, decorator, 31 St Francis
Gagnier Pierre, cooper, 200 Seaton
Gagnier Toussaint, laborer, 384 Montcalm
Gagnier V., shoemaker, 54 Wolfe
Gagnon —, laborer, 122 Workman
Gagnon Alp., carter, 166 Durham
Gagnon Ambroise, cabinetmaker, Centre n poléon
Gagnon Ambroise, carpenter, r 300 Richl
Gagnon Ambroise, machinist, 11 Metcalfe
Gagnon Ant., joiner, 123 Lagauchetière

JOSEPH JAMES & CO., Metal, Slate and Gravel Roofers, 20 & 22 Vallee Str

r CARPETS, OIL CLOTHS or CURTAINS visit JAS. BAYLIS & SON—452& 461 NOTRE DAME ST

Gagnon Ant., shoemaker, r 82 German
Gagnon Ant., tobacconist, 239 Sydenham
Gagnon Arthur, sec.-treasurer Royal Canadian Insurance Co., 160 St James, h 80 St Denis
Gagnon Chs., baker, 968 St Catherine
Gagnon Chs., hotelkeeper, 441 and 447 St Catherine
Gagnon Chas., laborer, 96 Sydenham
Gagnon Chs., paperhanger, 177 St Elizabeth
Gagnon Charles E., mercantile agent, 68 St Famille
Gagnon Cyrille, nailer, 54½ Barré
Gagnon Damase, steamfitter, Henry
Gagnon David, laborer, 67 Groulx lane
Gagnon Donat, grocer, 375 St Catherine
Gagnon Ed., foreman, 82 Campeau
Gagnon Ed., shoemaker, 360 Wolfe
Gagnon Edmond A., provision merchant, 166 Sanguinet
Gagnon Elie, shoemaker, 122 Amherst
Gagnon Elzéar, carter, 2 Paris n Sherbrooke
Gagnon Félix, laborer, 31 College
Gagnon Ferd., bricklayer, 559 Sydenham
Gagnon & Frenette, carriagemakers, 491 Ontario
Gagnon Frs., crockery, Bonsecours market, h 179 St Paul
Gagnon Frs., trader, Bonsecours market, h 179 St Paul
GAGNON FRS. X., baker, 360 Seaton
Gagnon Frs. X., painter, 187 German
Gagnon Gédéon, laborer, 90 Jacques Cartier
GAGNON GEORGE A., gents' furnishing goods, 300 Notre Dame, h 149 St Denis
Gagnon Henri, laborer, 108 Dufresne
Gagnon Henri, shoemaker, 315 Lafontaine
Gagnon Hilaire, clerk, 356 Dorchester
Gagnon Hilaire, laborer, r 60 Latour
Gagnon Honoré, joiner, 94 Lagauchetière
Gagnon Isidore, joiner, 124 Delisle
Gagnon Jean, carriagemaker, 449 Wolfe
Gagnon Jean, laborer, r 360 Seaton
Gagnon Jean C., advocate, 33½ St Gabriel, h 164 St Martin
Gagnon Jos., butcher, 41 Ontario
Gagnon Jos., carter, 240 Sydenham
Gagnon Jos., laborer, 207 Craig
Gagnon Joseph, laborer, r 18 Rolland lane
Gagnon Jos., machinist, 130 St Martin
GAGNON JOSEPH, M.D., physician and surgeon, office 286 Logan cor Sydenham, h 185 Sydenham
Gagnon Jos., shoemaker, 463 Beaudry
Gagnon L., of Gagnon & Frenette, 497 Ontario
Gagnon Léon, carter, 238 Sydenham
GAGNON LOUIS, sen., saloon, 630 and 632 St Catherine
Gagnon Louis, joiner, 141½ St André
Gagnon Lucien, of Gagnon & Meunier, 129 St Lawrence
Gagnon Ludger, laborer, r 307 Jacques Cartier
Gagnon Marcel, r 214 College
GAGNON & MEUNIER, fancy and staple dry goods, 129 and 131 St Lawrence
Gagnon Miss C., fruit, 417 St Mary
Gagnon Miss Emélie, school teacher, 402 Wolfe
Gagnon Mrs., 108 Versailles
Gagnon Mrs., wid Edmond, 165 Visitation
Gagnon Mrs., wid Marcelin, 89 St André
Gagnon Mrs. C., wid Chs., 417 St Mary
Gagnon Mrs. Cath., wid Joseph, 147 Poupart
Gagnon Mrs. Delima, wid Nap., dressmaker, 212 St Constant
Gagnon Mrs. Esther, wid Ed., 230 German
Gagnon Mrs. Esther, wid Joseph, 67 Delisle
Gagnon Mrs. Louise, wid L., 260 Montcalm
Gagnon Mrs. M., wid Jos., 269 Craig
Gagnon Mrs. Marceline, wid Olivier, 364 Logan
Gagnon Mrs. Marguerite, wid Léon, 95 Amherst
Gagnon Mrs. Mary, crockery, Bonsecours market, h St Louis
Gagnon Mrs. Mary, wid Olivier, r 35 St Pierre lane
Gagnon Narcisse, blacksmith, 388 Fullum
Gagnon Nar., carpenter, 204 St Constant
Gagnon Noël, laborer, r 204 Barré lane
Gagnon Noël, Port Hotel, 10 Common
Gagnon Octave, laborer, 457 Amherst
Gagnon Olivier, blacksmith, 308 Logan
Gagnon Olivier, tanner, 31 College
Gagnon Pascal, clerk, 356 Dorchester
Gagnon Pascal, laborer, 20 St Julie
Gagnon Pierre, butcher, 9 St Lawrence market, h 166 St Dominique
Gagnon Pierre, carter, 168 Durham
Gagnon Pierre, laborer, 579 Albert
Gagnon Pierre, painter, 5 Robin lane
Gagnon Théo., cabinetmaker, 39 Dubrule lane
Gagnon Thomas, cabinetmaker, 454 St Joseph, h 452 St Joseph
Gagnon Thos., clockmaker, 256 Sydenham
Gagnon Thomas, stonemason, 7 Grothé
Gagnon Ths., grocer, 326 Amherst cor Ontario
Gagnon Ths., watchmaker, 390 Durham
Gagnon Thos. E., electric silver and gold plater 40 Jacques Cartier sq
Gagnon Zacharie, expressman, r 241 St André
Gagnon Zéphir, mason, 17 Marie Joseph
Gagnon Zotique, filecutter, 48 Wolfe
Gahagan Bros., plumbers, gas and steamfitters, 147 Craig
Gahagan James, of Gahagan Bros., 147 Craig
Gahagan John, of Gahagan Bros., 147 Craig
Gahan Dennis, laborer, 21 Smith
GAHAN MATTHEW, plumber and gasfitter 61 Inspector, h 97 Inspector
Gahan Maurice, laborer, 21 Smith
Gahan Peter, moulder, 141½ Ottawa
Gahan Mrs. Mary, wid John, 19 St Germain
Gahan Richard, plumber, 151 Wellington
GAHERTY D., & CO., opposition tug line, 303 Commissioners
Gaherty Dennis, of D. Gaherty & Co., 20 St Denis
Gaherty Mrs. Julia, wid Patrick, 52 Hermine
Gaherty W., of D. Gaherty & Co., 20 St Denis
Gaignari Simon, cooper, 461 Amherst
Gailey Arthur, inspector, 140 Colborne
Gaimme Jean, umbrellamaker, 1005 and 1007 St Catherine
Gainor Mrs., charwoman, 349 Sydenham
GAIRDNER R. H., commission merchant and broker, 5 St Sacrament, h 15 St Edward
Galaise Cléophas, butcher, stall 57 Bonsecours market, h 12 Beaudry

JOSEPH JAMES & CO., Slate and Metal Roofing done at the lowest prices.

JAS BAYLIS & SON—CARPET, OIL CLOTH and CURTAIN WAREH'SE—439 & 461 NOTRE DAME

Galarneau Alex., grocer, 214 St Charles Borromée
Galarneau Augustus, of P. M. Galarneau & Co., 81 Union av
Galarneau Damase, baker, r 122 Panet
Galarneau Damase, carter, 85 Durham
Galarneau Ed., printer, 249 St Dominique
Galarneau Frs. X., policeman, 140 Railway track
Galarneau Geo., clerk, 825 St Catherine
Galarneau Gustave, clerk, 299½ St Joseph
Galarneau H. Auguste, of P. M. Galarneau & Co., 81 Union av
Galarneau Henri, clerk, 210½ Aqueduct
Galarneau Isidore, policeman, 165 Panet
Galarneau J. A., grocer, 662 Mignonne
Galarneau Jos., laborer, 86 St Felix
Galarneau Joseph, shoemaker, r 398 Beaudry
Galarneau Joseph, shoemaker, 29 Logan
Galarneau Joseph, stonecutter, Dufferin
Galarneau Leopold, of P. M. Galarneau & Co., 81 Union av
GALARNEAU M. C., leather merchant and dealer in shoe findings, 279 St Paul, h 277 St Paul
Galarneau Michel, stonecutter, Dufferin
Galarneau Mrs. L., wid Jos., laundress, 81 Campeau
Galarneau Nar., mason, 255 Beaudry
Galarneau Onésime, carpenter, Charron
GALARNEAU P. M., & CO., importers of dry goods, wholesale, 350 St Paul and 285 Commissioners
Galarneau Paul M., of P. M. Galarneau & Co., 81 Union av
Galbert Francis, carter, r 100 Wolfe
GALBRAITH JOHN, merchant tailor, 190 St Peter, third door from Craig, h 71 Aylmer
Galbraith William, com traveller, 375 Upper St Dominique
Galbraith William, dealer in flour, feed and provisions, 30 Chabollez sq, h 81 Burnside place
GALE MISS ANNA R., 33 Durocher
GALE R. W., manager Equitable Life Assurance Society of the United States and general commissioner and insurance agent, 198 St James, h 71 Dubord
Galibert Calixte, of Calixte Galibert & Son, 137 Visitation
GALIBERT CALIXTE, & SON, tanners, 231 St Catherine
Galibert Emile, of Calixte Galibert & Son, 137 Visitation
GALIPEAU & DEBLOIS, manufacturers of doors, sashes and blinds, sawed lumber, &c., Frontenac, bet Logan and Lafontaine
Galipeau Adolphe, joiner, 38 Grothé
Galipeau Alexis, laborer, r 432 Visitation
Galipeau Chs., r 171 Panet
Galipeau Chs., shoemaker, r 157 Panet
Galipeau Delphis, laborer, r 504 St Dominique
Galipeau Fréderic, laborer, Iberville

GALIPEAU J. BTE.,
Builder, Contractor, Carpenter and Joiner, 282 to 292 St Chs. Borromeé *See Adv. at end of book.*

Galipeau J. Bte., gardener, r 540 St Dominique
Galipeau J. Bte., laborer, r 543 St Dominique
Galipeau Joseph, saloon, 260 Mignonne
Galipeau Jos., laborer, 235 Mignonne
Galipeau Jos., of Galipeau & Deblois, Frontenac n Logan
Galipeau Louis, joiner, 109 Montcalm
Galipeau Mrs., wid Fréderic, 441 Montcalm
Galipeau Mrs. Louise, wid Alex., 12 Canning
Galipeau Nar., blacksmith, r Grand Trunk Island
Galipeau Nar., bookkeeper, 118 Durham
Gall G. L. A., bookkeeper, 342 St Antoine
Gall John, pedlar, 205 St Urbain
Gall Robert, trader, 139 St Urbain
Gallagan Mrs. Ellen, wid John, fruit store, 4 Dorchester
Gallagher And., carter, 53 Fullum
Gallagher Hugh, laborer, 35 St Maurice
GALLAGHER HUGH, West End restaurant and oyster house, 467 Notre Dame and 1 McGill, h 35 St Maurice
Gallagher James, carter, 99 Amherst
Gallagher James, laborer, McCord n Smith
Gallagher James, waiter, 47 St Alexandre
Gallagher John, Albany House saloon, 437 to 439 Commissioners
Gallagher John, shoe fitter, 23 St David lane
Gallagher Michael, carpenter, 62 Chabollez
Gallagher Michael, laborer, 171 Etienne
Gallagher Miss Mary, dealer, 40 Smith
Gallagher Mrs. Alice, wid Dan., dressmaker, 8 King
Gallagher Mrs. Ellen, wid Pat., bdg hse, 7 Craig
Gallagher Mrs. Mary, wid William, 50 Chabollez
Gallagher P., lumber merchant, 18 St Augustin
Gallagher Pat., steamfitter, 21 Vallée
Gallagher Peter, laborer, 11 St Agnes lane
Gallagher Wm., laborer, 68 Papineau
Gallay William J., laborer, 12 Hunter
Gallery Brothers, coopers, 8 Port
Gallery John, storeman, r 136 Young
Gallery Mrs., wid J., r 132 Young
Gallet Alp., customs officer, 34 Cadieux
Galley Joseph, laborer, 4 Chatham
Galligan John, driver, 80 Vitré
Gallivan Florence, laborer, 240 William
Galt A. F., merchant, 1357 St Catherine
Galt E. T., of Christian, Galt & Co., 290 Mountain
GALT SIR ALEX. T., K.C.M.G., 346 Notre Dame, h 290 Mountain
Galt Wm, foreman printer, 536 Dorchester
GALT WM., lithographer, engraver and printer 236 St James, h 128 St Bonaventure
Galusha L. A., salesman, 49 St François Xavier, h 11 St Monique
Galvin James, saloon, 30 Montcalm
Galvin Pat., laborer, 289 William
Galvin Phillip, plasterer, 213 Wolfe
Gamache Fabien, shoemaker, r 30 Visitation
Gamache Firmin, laborer, 77 St Christophe
Gamache Henri, fruits, 53 Bonsecours market, h 42 and 44 St Lawrence, Côteau St Louis
Gamache Joseph, laborer, 77 Wolfe

Free burning LACKAWANNA COAL a Specialty

Lovell Printing and Publishing Company,

(LIMITED,)

& 25 ST. NICHOLAS ST., MONTREAL. | LAKE SHORE PRESS, ROUSE'S POINT, N.Y.

JOHN LOVELL, *Managing Director.*

ROBT. K. LOVELL, *Sec. Treas.*

BOOK AND JOB PRINTING.

ok Work, **Blank Forms,** **Receipts,**
Pamphlets, **Insurance Forms,** **Catalogues,**
Periodicals, **Railway Forms,** **Cards,**
Prices Current, **Legal Forms,** **Funeral Letters,**
Prospectuses, **Bills of Lading,** **Hand Bills,**
Circulars, **Way Bills,** **Posting Bills,**

AND EVERY DESCRIPTION OF

Plain and Fancy Printing,

Executed with the utmost despatch,

AT THE VERY LOWEST PRICES.

BLANK AND ACCOUNT BOOKS,

Ledgers, Journals, Cash and Day Books,

OF ALL SIZES, MADE TO ORDER:

BOUND IN CALF, (with or without Russia Bands,) VELLUM, OR BASIL.

RULING TO ANY PATTERN REQUIRED.

BOOKS PAGED BY MACHINERY.

Indices Bound with the Books, or furnished loose, as may be required.

Bill Books, Letter Books, Invoice Books, Guard Books, Policy Books, Account urrent Books, Sales Books, Contract Books, Bankers' Pass Books, Merchants Memorandum Books, &c., &c., made to order to any desired Pattern.

JAMES BAYLIS & SON keep on hand the best makes in BRUSSELS and TAPESTRY CARPETS

Gamache Joseph, shoemaker, 193 Montcalm
Gamballe Barth., laborer, 266 Ontario
Gamble David, clerk G.T.R., 176 Nazareth
Gamble David, painter, 56 Canning
Gamble Ed., painter, 52 Canning
Gamble James, Centennial laundry, 167 McGill, h 176 Nazareth
Gamble James, clerk G.T.R., 5 Seigneurs
Gamble John, conductor, 237 Magdalen
Gamble Jos., machinist, 198½ William
Gamble Wm., glove manufacturer, 788 Craig
Gamble Wm., painter, 15 Anderson
Gamboury John, painter, 95 Forfar
Gamelin Mrs. Josephte, wid G., huckster, 17 St Lawrence market, h 19 St Philip
Gance Louis, carter, 47 Dupré lane
Gannon Dennis, shunter, bds at 52 Sebastopol
Gannon E., bartender, Inspector n St Maurice
Gannon Ed., engineer G.T.R., 89 Congregation
Gantes Théodore, fireman, bds at 19 St John
Gaouette Edmond, shoemaker, 111 Amherst
GARAND MOISE, notary, 16 St Vincent, h 155 St Hubert
Garand Dem., clerk, bds at 7 St Claude
Garand Edouard, hostler, 172 Lagauchetière
Garand Jean, joiner, 476 St Bonaventure
Garand Pierre, laborer, 405 Visitation
Garand & Co., house, sign and fresco painters, 781½ Craig
Garand Joseph Réné, of Garand & Co., 35 Payette
Garand R. J., & Co., painters and decorators, 781½ Craig
Garand Réné J., of R. J. Garand & Co., 35 Payette
Garand Ubalde, accountant, 155 St Hubert
Garant Réné, turner, 35 Payette
Garayt Hypolite, teacher, 948 St Catherine
Garçeau Jos., cooper, 12 Rolland lane
Garçeau Miss Adèle, seamstress, 246 Lafontaine
Garçeau Placide, laborer, 54 Dominion
Garcia W. B., bailiff, 60 St James, h 207 Bleury
Gardener H. D., printer, 24 St Bernard
Gardin Jean, carpenter, 57 Suzanne
Gardiner Lionel F., of Bossange & Gardiner, 47 City Councillors
Gardner Charles, plasterer, 82 William
Gardner David, fruit store, 40 St Antoine
Gardner James, 250 St Antoine
Gardner James, laborer, 23 Shaw

GARDNER & HOOD,
Publishers; agents and bookbinders,
Sole subscription agents for
Cassell, Petter & Galpin.
London, England,
210 St James street

Gardner John, of Gardner & Hood, 40 St Geneviève
Gardner John, machinist, 64 Duke

GARDNER JOHN, PROPRIETOR OF GARDNER'S MEDICAL HALL, 233 St James street, nearly opposite the Ottawa Hotel, h 297 University street. ATKINSON'S & LUBIN'S PERFUMES, FARINA'S EAU DE COLOGNE, HAIR, NAIL AND TOOTH BRUSHES, &c. PRESCRIPTIONS FAITHFULLY PREPARED. Sunday attendance from 9.30 to 10 a.m, and from 2 to 3.45 p.m.

Gardner Jos., bricklayer, 24 Seaton
Gardner Mrs. Annie, wid John, 10 Chatham

GARDNER ROBERT, & SON, MANUFACTURERS OF MACHINERY, STEAM ENGINES, MILL WORK, BAKERS AND CONFECTIONERS' MACHINERY, TURNING LATHES, BOOKBINDERS' PRESSES, LETTER PRESSES, &c., NOVELTY WORKS, 40 TO 54 NAZARETH, BRENNAN AND DALHOUSIE STS.

Gardner Robert, jun., of Robert Gardner & Son, 250 St Antoine
Gardner Robert, sen., of Robert Gardner & Son, 250 St Antoine
GARDNER SEWING MACHINE CO., manufacturers of the Royal sewing machine, Edward Harnay, manager, 447 Notre Dame
Gardner W. S., of Robert Gardner & Son, 250 St Antoine
GARDNER WILLIAM, M.D., physician and surgeon, professor of medical jurisprudence McGill university, 525 St Joseph
Gardner's Medical hall, John Gardner, proprietor, 233 St James
Gareau Alfred, tailor, 612 St Joseph
Gareau Alphonse, clerk, 180 St Christophe
Gareau André, & Co., tinsmiths, 499½ St Bonaventure
Gareau Didace, farmer, 138 Seaton
Gareau E. R., of E. R. Gareau & Co., 357 St Joseph cor Vinet
GAREAU E. R & CO., manufacturers and dealers in all kinds of furniture, mirrors, picture frames, oil paintings, engravings, stamos, sculpture ornaments, &c., 42 Notre Dame
See Adv opp
Gareau Ed., brassfinisher, 413 Seigneurs
Gareau Edward, grocer, 153 Barre
Gareau Emilien, baker, 182 Montana
Gareau F., of F. Gareau & Co., 474 Lagauchetière
GAREAU F., & CO., furniture dealers, 57 Craig
Gareau Félix, cabinetmaker, 474 Lagauchetière
Gareau Frs. X., grocer, 122 Barré
Gareau Léon, butcher, r 54 Workman
Gareau Louis, bds at 57 Common

E. R. GAREAU & CO.,

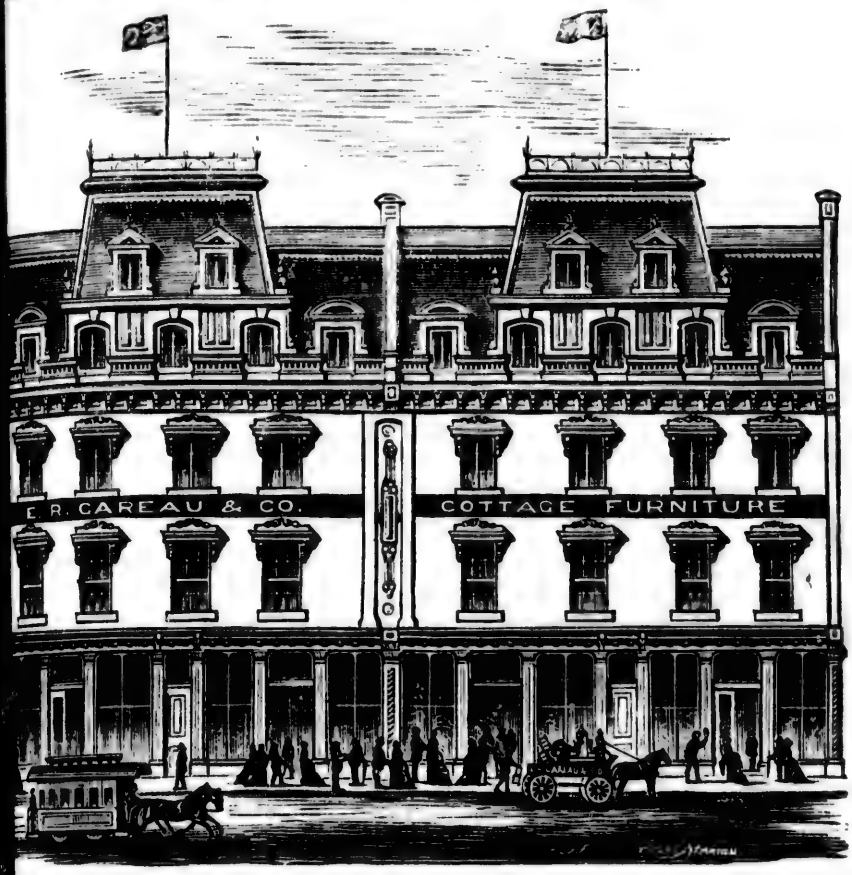

42 NOTRE DAME STREET, MONTREAL.

Manufacturers and Dealers in every variety of

HOUSEHOLD FURNITURE.

Have constantly on hand a large and first-class Assortment of

Parlor Suits, Dining, Bed Room and Kitchen Furniture

CANE CHAIRS IN GREAT VARIETY Always on hand.

Mirrors and Picture Frames in Stock and made to order.

Choice Assortment of OIL PAINTINGS, ENGRAVINGS, CHROMOS, SCULPTURE ORNAMENTS, &c., at very low prices.

Goods delivered free of charge in the City and Environs.

JAS BAYLIS & SON—CARPET, OIL CLOTH & CURTAIN WAREH'SE—459 & 461 NOT E DAME

Gareau Louis D., jun., clerk prothonotary's office, bds at 194 German, summer residence Longueuil
Gareau Maxime, advocate, 13 Beaudry
Gareau Mrs. Catherine, wid Jos., dressmaker, 144 Barré
Gareau Mrs. L, wid Paul, r 114 Lagauchetière
Gareau Narcisse, advocate 13 Beaudry
Gareau Prosper, laborer, r 300 Montcalm
Gareau Stanislas, contractor, 299 Papineau road
Gareau Stanislas, furniture dealer, 610 St Catherine, h 168 Wolfe
Gariépy Alexis, joiner, 674 Mignonne
GARIÉPY ALFRED, cashier branch of the City and District Savings bank, 640 St Catherine, h 216 Jacques Cartier
Gariépy Alfred, tailor, 12 Anderson
Gariépy Alp., carpenter and builder, Papineau road n Logan farm
Gariépy Camille, of Renaud & Gariépy, 29 St Constant
Gariépy Chs., laborer, 122 Dufresne
Gariépy Damase, shoemaker, 426½ Ontario
Gariépy Dontail, shoemaker, 96 Centre
GARIÉPY EDOUARD, general grocer, 15 St Louis
Gariépy Fréd., carter, 140 Lagauchetière
Gariépy Frs., joiner, 311 St Lawrence
Gariépy Frs., laborer, 44 St Vincent
Gariépy Hormisdas, clerk, 25 St Louis
Gariépy Hormisdas, of Villeneuve & Gariépy, bds at 155 St Paul
Gariépy Isaïe, carter, 259 Logan
Gariépy Israël, joiner, 17 and 19 St Pierre lane
GARIÉPY J. B. HECTOR, wholesale and retail dealer in all descriptions of confectionery, 600 St Catherine, h 140 Lagauchetière
Gariépy J. Bte., clerk, bds at 155 St Paul
Gariépy J. Bte., dry goods, 247 St Denis
Gariépy John, agent, 28 St Christophe
Gariépy John, carter, r 94 St Elizabeth
Gariépy Jos., carter, r 249 Montcalm
Gariépy Jos., joiner, 250 German
Gariépy Jos., junk dealer, 35 Chenneville
Gariépy Jos, porter, bds at 226 St Paul
Gariépy Jules, joiner, 302 Beaudry
Gariépy L., com traveller, 140 Lagauchetière
Gariépy Louis, carter, 260 Sydenham
Gariépy M., butcher, 1 Bonsecours market, h Longueuil
Gariépy Mrs. Adèle, wid Louis, 17 St Pierre lane
Gariépy Mrs. Emilie, wid Honoré, 61 Blake
Gariépy Mrs. M., wid Olivier, 585 St Lawrence
Gariépy Ovila, beer driver, 294 Ontario
Gariépy Romuald, M.D., 96 Champ de Mars
Gariépy Trefflé, bookkeeper, r 163 Lagauchetière
Gariépy Urgele, laborer, r 350 Montcalm
GARIÉPY WILLIAM, carpenter and joiner, r 196 Seaton
Garipeau Abraham, mason, 290 Beaudry
Garland Albert, cooper, 7 Centre
Garland F., furrier, 50 Hermine
Garland John, brass moulder, 495 St Bonaventure
Garland Pat., trader, 11 Richardson
Garler Wm., clerk, r 44 St Dominique
Garlick George B., of John Murphy & Co., 7 Overdale av, off 372 Aqueduct
Garlick H. T., accountant, 7 Overdale av, off 372 Aqueduct
Garlick Henry Thos., bookkeeper, 132 Peel
Garman John, laborer, 61 Murray
Garn Arsène, shoemaker, Monet lane
Garneau Chs., harnessmaker, 214 College
Garneau Jos., joiner, r 19 Cathedral
Garner Henry, engineer, 154 St Elizabeth
Garnier Louis, commission agent, bds at Canada hotel, 17 St Gabriel
Garny Cyrille, engineer, 497 St Catherine
Garnham William, 62 Victoria
Garnon Martyro, carter, 253 Visitation
Garnille Cyrille, laborer, Basin
Garon Alphonse P., clerk city attorney's office, r 45½ St Elizabeth
Garon D., excise officer, 11 St James, bds at Canada hotel, 17 St Gabriel
Garon Miss Elmire, fancy goods, 474 St Mary
Garon Napoléon, clerk, 474 St Mary
Garratt Edward, coppersmith, 36 Bronsdon lane
Garrett Benj., laborer, 76 Seminary
Garrett Fred. K., printer, 82 Dorchester
Garrett Geo., plasterer, bds at 20 St Bernard
Garrick Alex., carriagemaker, 407 Amherst
GARRICK DAVID, bailiff, 40 St James, cor Campeau and St Mary
Garrigan John, grocer, 41 McCord
Garrigan Mrs., wid L., 66 St Felix
Garry Wm, laborer, 132 Delisle

GARTH CHAS., & CO., plumbers, gas and steam fitters, Dominion Metal works, 536 to 542 Craig,
See adv opp

GARTH CHARLES, of Charles Garth & Co, vice-president, Lovell Printing and Publishing Co., 28 St Denis
Garth Whittaker H., of Charles Garth & Co, 424 St Denis
Garthy Michael, driver, 49 Dupré lane
Garven James, sen., 30 Richmond sq
Garven John, contractor, 119 Nazareth
Garver Henry, miller, 86 Workman
Garvin Michael, laborer, r 7 St Bernard
Garvin Mrs. Eliz, wid Mat., r 10 City Councillors
Garvin Ths., laborer, r 72 Shannon
GAS INSPECTOR'S OFFICE, N. Aubin, inspector, 404 St Paul
Gascon David, hotel, 184 and 186 St Lawrence
Gascon Eucharistе, carpenter, r 298 Amherst
Gascon Frs., grocer, 349 Seaton
Gascon Jean Bte., grocer, 475 and 477 Ontario
Gascon Jos., butcher, 338 Visitation
Gascon Joseph O., clerk, 22½ Brock
Gascon Jules, mason, 524 Mignonne
Gascon O., shoemaker, 456½ Jacques Cartier
Gascon Philéas, joiner, 334 Visitation
Gaskell Joseph, clerk, 508 Wellington
Gaspard D., brickmaker, 364 Fullum
Gastien J. Bte., stonemason, Grand Trunk n Andrew
Gaston Louis, mason, 240 Craig
Gastongué Cyprien, carpenter, 63 St Martin
Gastreau Jos., cooper, 12 Mountain

JOSEPH JAMES & CO., Metal, Slate and Gravel Roofers, 20 & 22 Vallee Street.

461 NOT E DAME
ant, 7 Overdale av.
ookkeeper, 132 Peel
61 Murray
er, Monet lane
naker, 214 College
19 Cathedral
, 154 St Elizabeth
on agent, bds at Canal
, 497 St Catherine
Victoria
, 253 Visitation
r, Basin
rk city attorney's off
r, 11 St James, bds
Gabriel
cy goods, 474 St Mary
, 474 St Mary
rsmith, 36 Bronsdon la
76 Seminary
er, 82 Dorchester
, bds at 20 St Bernard
emaker, 407 Amherst
bailiff, 40 St James,
Mary
r, 41 McCord
66 St Felix
32 Delisle
., & CO., plumber
fitters, Dominion Met
s, 536 to 542 Craig,
See adv opp
f Charles Garth & Co
l Printing and Publis
f Charles Garth & Co
49 Dupré lane
Richmond sq
or, 119 Nazareth
6 Workman
r, r 7 St Bernard
nt., r 10 City Councillo
72 Shannon
OFFICE, N. Aubin,
84 and 186 St Lawren
enter, r 298 Amherst
9 Seaton
r, 475 and 477 Ontario
38 Visitation
, 22½ Brock
24 Mignonne
456½ Jacques Cartier
334 Visitation
68 Wellington
, 364 Fullum
son, Grand Trunk
40 Craig
enter, 63 St Martin
2 Mountain
22 Vallee Street

DOMINION METAL WORKS.

ESTABLISHED 1828.

CHARLES GARTH & CO.,

Plumbers, Steam and Gas Fitters,

BRASS FOUNDERS, FINISHERS,

Copper Smiths, Machinists, &c.

MANUFACTURERS AND IMPORTERS OF

Plumbers', Engineers' and Steamfitters' Brass,

Copper and Iron Work, Gas and Steam Fittings, &c., &c.,

AND OF ALL DESCRIPTIONS OF WORK FOR

Gas and Water Works, Distilleries, Breweries, Sugar Refineries, &c., &c.

Also undertake the warming of Public and Private Buildings, Manufactories, Conservatories, Vineries, &c., by

GARTH'S PATENT IMPROVED HOT WATER APPARATUS.

old's Low Pressure Steam Apparatus, with the latest improvements, and also by High Pressure Steam in Coils or Pipes.

On hand and for sale at the lowest rates, all kinds of Gasaliers, Brackets, Pendants, Gas Shades, &c., Wrought Iron Pipe and Malleable and Cast Iron Fittings, for Water, Steam or Gas.

OFFICE AND MANUFACTORY:

Nos. 536 to 542 Craig Street, Montreal.

94
St. Lawrence Main Street,
MONTREAL.

ARTHUR O. GAUTHIER,
MERCHANT AND IMPORTER
—OF—
Groceries, Wines and Liquors
—AND—
PROVISIONS.

94 St. Lawrence Main Street,
MONTREAL.

JAMES BAYLIS & SON—HARE'S OIL CLOTHS, A SPECIALTY—459 & 461 NOTRE DAME ST

ATE CHARLES E., plumber, gasfitter, and brass finisher, 143 St Peter, h 13½ Vallée
ateehouse Felix, plumber, 76 McGill, h 215 St Mary
ateman Jos., laborer, 18 Grey Nun
ates Henry, laborer, r 188 Nazareth
atien G., foreman, 256 Seaton
atien Gomer, shoemaker, 254 Seaton
atien J. B., laborer, 31 Rolland lane
atien Mrs. V., wid Dominique, 287 Lafontaine
atien Pierre, laborer, 29 St Francis
aucher Chs., clerk, 24 St Elizabeth
aucher F. A., of R. Gaucher & Co., 219 St Lawrence
aucher Godfroi G., of Gaucher & Telmosse, 43 Sanguinet
aucher Jos., joiner, 495 St Catherine
AUCHER R., & CO., crockery and glass ware, 219 St Lawrence
AUCHER & TELMOSSE, wholesale grocers, wine and spirit merchants, 242 and 244 St Paul and 197, 197½ and 199 Commissioners
aucher Théophile, laborer, r 241 Beaudry
audet Guillaume, shoemaker, 305 Wolfe
audet J. Bte., laborer, 23 St François
audet Jas., laborer, 419 Panet
audet Jules, laborer, 242 Wolfe
audet Mrs. Marceline, wid Alexis, 197 St Charles Borromée
audet Narcisse, of Lord & Gaudet, 303 Jacques Cartier
audette Joseph, baker, 28½ St Justin
audette Joseph, shoemaker, 110 Visitation
audette Maxime, laborer, r 201 Sydenham
audette Théophile, laborer, r 108 Visitation
audette Xavier, shoemaker, 649 St Joseph
audon Edward, joiner, 9 Bonaparte
audrand J., carriagemaker, 213 St Dominique
audreau Alex., laborer, 92 Craig
audreau Olivier, laborer, 29 St Alphonse
audry A. B., P.O. clerk, bds at 30 Notre Dame
audry Adolphe, painter, 359½ Ontario
audry dit Bourbonnière A., painter, 316 Panet
audry J. Bte., 12 St Denis
audry J. Bte., cooper, 431 Montcalm
audry John, 12 Viger sq
audry Jos., baker, r 179 St Dominique
audry Mrs. Margt., wid J. Bte., 92 Workman
audry Olivier, cooper, r 114 Seaton
AUDRY THEODORE, baker, 113 Carrière st, Coteau St Louis
audry Ths., cooper, r 175 St André
aular & Co., cider factory, 2 St Thérèse
aulin Mrs. Sophie, wid Théod., r 434 Seigneurs
AULT FREDERICK A., of Gault Brothers & Co., 1357 St Catherine
AULT BROTHERS & CO., wholesale importers of fancy and staple dry goods, and manufacturers of Canadian woollens, 21 St Helen cor Recollet
AULT M. H., president Exchange Bank of Canada, manager British America Assurance Co., and agent Mutual Life Insurance Co., 164 St James, h 148 McTavish
AULT ROBERT L., of Gault Brothers & Co., 50 Osborne
aulter John B., of Turnbull, Gausby & Co., resides in Birmingham, England

Gauthier A., grocer, 17 Charbonneau
Gauthier Aimé, of Gauthier & Gauthier, 300 Notre Dame
Gauthier Albert, of Gauthier & Duval, 9 St Elizabeth
Gauthier Albert, tinsmith, 411 Lagauchetière
Gauthier Alexis, grocer, 575 St Lawrence
Gauthier Alex., laborer, 14 St Edward
Gauthier Alfred, carter, 128 Beaudry
Gauthier Alfred, carter, 230 Seaton
Gauthier Alfred, laborer, 141 Railway track
Gauthier Alp., carter, 12 Joachim lane
Gauthier Amable, carpenter, 67 Groulx lane
Gauthier André, bookkeeper, 110 Fullum
Gauthier Antoine, carter and grocer, 120 Lagauchetière
Gauthier Antoine, gardener, r 170½ Montcalm
Gauthier Antoine, laborer, 17 Allard
Gauthier Arthur, baker, 511 Albert
Gauthier Arthur E. O., of Gauthier & Gauthier, 154 St André
GAUTHIER ARTHUR O., groceries, wines and liquors, wholesale and retail, 94 and 96 St Lawrence, bds at Richelieu hotel, 45 St Vincent. *See Adv opp*
Gauthier Augustin, shoe store, 377 St Mary
Gauthier Charles, 534 Moncalm
Gauthier Chs., carpenter, 546 Albert
Gauthier Chs., grocer, 243 Lagauchetière
GAUTHIER & CO., fancy and staple dry goods, 161 St Joseph
Gauthier Cyrille, laborer, 187 Water
Gauthier Damase, carpenter, 433 Ontario
Gauthier Désiré, engineer, 94 Delisle
GAUTHIER & DUVAL, hardware merchants, wholesale and retail, 283 and 285 St Paul cor St Gabriel
Gauthier Ed., blacksmith, 30 Inspector
Gauthier Ed., caulker, r 42 Chaboillez
Gauthier Ed., machinist, 25 St Martin
Gauthier Ed., shoemaker, 272 Craig
Gauthier Elie, grocer, 397 and 401 Montcalm
Gauthier Eloi, joiner, 181 Sanguinet
Gauthier Elzéar, brickmaker, 362 Fullum
Gauthier Elzéar, policeman, 231 St Christophe
Gauthier Emmanuel, blacksmith, 141 Lagauchetière, h 112 Lagauchetière
Gauthier Evariste, cutter, r 336 Lafontaine
Gauthier F. X., machinist, 170 Centre
Gauthier Frs., carpenter, r 137 Panet
Gauthier Frs., carter, 25 St Martin
Gauthier François, clerk, 188 St Christophe
Gauthier Frs., conductor, 74 Fullum
Gauthier François, laborer, 17 Robin lane
Gauthier Frs., laborer, 85 Maple
Gauthier François, laborer, 423 St Catherine
Gauthier Frs. X., contractor, 461 Beaudry
Gauthier Frs. X., telegraph operator, 24 Amherst
GAUTHIER & GAUTHIER, wholesale and retail hardware merchants, 220 St Paul
Gauthier Geo., laborer, r 314 Visitation
Gauthier Gilbert, of Gauthier & Co., 163 St Joseph
GAUTHIER HENRI, limeburner, 104 Fullum, h 86 and 88 Fullum
Gauthier Hypolite, carter, 61 Suzanne
Gauthier Isaïe, sergeant, 705 Ontario

JOSEPH JAMES & CO., manufacturers of Roofing Felt.

JAS. BAYLIS & SON—CARPET, OIL CLOTH and CURTAIN WAREH'SE—459 & 461 NOTRE DAME

Gauthier Isidore, joiner, r 390 Panet
Gauthier Isidore, joiner, 447 Wolfe
Gauthier Isidore, laborer, 383 Montcalm
Gauthier Isidore, laborer, 5 Vaudreuil lane
Gauthier Israël, butcher, 35 St Antoine market, h 255 Aqueduct
Gauthier Israel, carter, 233 Dorchester
Gauthier Israel, livery stables, 235½ Dorchester
Gauthier J. Bte., brickmaker, 81 Ontario
Gauthier J. Bte., tobacconist, 403½ Craig
Gauthier Jacques, laborer, 195 Durham
Gauthier Jean, carpenter, 61 Manufacturers
Gauthier Joseph, brick burner, Sherbrooke cor Paris
Gauthier Jos., groceries, wines and liquors, 19 St Felix
Gauthier Jos., laborer, 374 Fullum
Gauthier Jos., laborer, r 451 Jacques Cartier
Gauthier Jos., laborer, r 118 Panet
Gauthier Jos., laborer, 416 Panet
Gauthier Jos., shoemaker, 424 St Catherine
Gauthier Jos., stonecutter, 481 St Catherine
Gauthier Laurent, trader, 464 St Lawrence
GAUTHIER LEANDRE, boots and shoes, 395 St Mary, h 14 Visitation
Gauthier Léon, laborer, 11 Logan
Gauthier Louis, carter, 88 Albert
Gauthier Louis, clerk, 219 St Elizabeth
Gauthier Louis, dye works, 236 St Lawrence, h 112 Dufresne
Gauthier Louis, laborer, 185 Barré lane
Gauthier Louis, laborer, 218 Beaudry
Gauthier Louis, laborer, 94 Frontenac
Gauthier Louis, of Morice, Vanden & Co., 335 Sherbrooke
Gauthier Louis, trader, 253 Sydenham
Gauthier M., moulder, 138 Railway track
Gauthier M., saloon, 453 Lagauchetière
Gauthier Marcel, 105 Durham
Gauthier Marcel, blacksmith, 205 Seigneurs
Gauthier Mathias, hotel keeper, 106 St Lawrence, h Lagauchetière
Gauthier Maurice, laborer, r Centre n Henry
Gauthier Michel, carter, 40 St Margaret
Gauthier Miss Marg. bdg hse, 566 Lagauchetière
Gauthier Miss Scholastique, dressmaker, 350 Lagauchetière
Gauthier Moise, tailor, 594 St Mary
Gauthier Moise, tailor, 201 Wolfe
Gauthier Mrs. A., fruits, 22 Bonsecours market h Jacques Cartier
Gauthier Mrs. Archange, wid M., 209 McCord
Gauthier Mrs. C., vegetables, 27 and 28 St Lawrence market cor St Lawrence and Market sq
Gauthier Mrs. Caroline, 9 St Thérèse
Gauthier Mrs. Cecile, wid Jos., r 520 Mignonne
Gauthier Mrs. E., wid Frs., box factory, 377 Visitation
Gauthier Mrs. Elorende, wid Henri, 181 St George
Gauthier Mrs. I., wid Ange, bdg hse, 479 Craig
Gauthier Mrs. Julienne, wid G., 150 Railway track
Gauthier Mrs. L., wid J. B., 49 Champ de Mars
Gauthier Mrs. L., wid Louis, 9 St Elizabeth
Gauthier Mrs. P. B., milliner, 109 Notre Dame, h 107 Notre Dame
Gauthier Mrs. Zoe, wid Médard, 77 Visitation
Gauthier Nap., barber, 120 St Bonaventure
Gauthier Napoléon, carpenter, 309 Logan
Gauthier Napoléon, joiner, 19 Dufresne
Gauthier Narcisse, carriagemaker, 635 St Lawrence
Gauthier Narcisse, joiner, 305 Logan
Gauthier Nazaire, joiner, 187 Craig
Gauthier Nazaire, stonecutter, 548 Mignonne
Gauthier Nazaire, stonecutter, 547 Mignonne
Gauthier Paul B., dry goods, 109 Notre Dame, 107 Notre Dame
Gauthier Pierre, carter, 37 Beaudry
Gauthier Pierre, laborer, r 432 Visitation
GAUTHIER S., & CO., general dry goods, St Lawrence
GAUTHIER SERAPHIN, M.D., chemist and druggist, 290½ and 301 St Lawrence
Gauthier Stanislas, of S. Gauthier & Co., Lagauchetière
Gauthier Théophile, advocate, 170½ Notre Dame
GAUTHIER THOMAS, wholesale and retail grocer and liquor dealer, 12 Chaboillez sq, bds at 10½ Chaboillez
Gauthier Tous., painter, 52 Montcalm
Gauthier Tous., shoemaker, 368 Ontario
Gauthier Treflé, carter, r 237 Sydenham
Gauthier Treflé, joiner, 465 Beaudry
Gauthier Ulric, gardener, 99 Seaton
Gauthier Vital, laborer, 134 Poupart
Gauthier Xavier, laborer, 21 St Elizabeth lane

GAUTTIER P. & CO., GILDERS AND MANUFACTURERS picture frames and looking glasses, 552 and 554 Craig

Gauttier Pierre, of Gauttier P., & Co., 556 Craig
Gauvin Michel, clerk, 105 Panet
GAUVREAU EMERY, proprietor People's hotel, 401 Craig, h 401½ Craig
Gauvreau Frs., shoemaker, r 608 Albert
Gauvreau Frs., tailor, 23 St Joseph
Gauvreau Geo. Hormisdas, clerk, 59 St Elizabeth
Gauvreau Joachim, carpenter, 243 Durham
Gauvreau Magloire, carter, 213 Sydenham
Gauvreau Mrs. Zoé, wid Jos., 28 Vallée
Gauvreau Nap., carter, r 312 Visitation
Gauvreau Ol., laborer, 238 German
Gauvreau Siméon, shoemaker, 489 Ontario
Gauvreau Zotique, butcher, 22 St Lawrence market, h St J. Bte. village
Gavagan John, fireman, r 136 Richardson
Gavagan Mrs., wid, McCord n Smith
Gavin M. & P., coachmakers, 759 and 761 Craig
Gavin Michael, of M. & P. Gavin, 15 St Alexander
Gavin Ths., plasterer, 201 Wolfe
Gay Francis, laborer, 111 Prince
Gay John, clerk audit office G.T.R., Côte des Neiges
Gaylar Henry, shoemaker, 18 Louis Hypolite
Gaynor Thomas, tailor, 215 Seaton
Gaynor Ths., tanner, 216 Lafontaine
Gayton John Edwin, bookkeeper, 240 St Charles Borromée
GAZETTE PRINTING HOUSE, T. & R. White proprietors, 141 St François Xavier

GEO. F. HARTT, Agent for the Delaware and Hudson Canal Co's

JAMES BAYLIS & SON keep constantly on hand a Large Stock of Curtain Materials & Cornices

GAZETTE (THE), annual subscription to daily $6; to weekly $1.50 in advance; T. & R. White, proprietors and printers; book and job work of every description executed at short notice; cor Craig and St François Xavier. *See Adv opp to T. & R. White*
Geannotte Aurelia, grocer, 218 Craig

GEAR H. J.,
COMMISSION MERCHANT, Importer, and dealer in Teas, Bavarian Hops, Havana and German Cigars, 32 St Nicholas, resides at Longueuil

Gearey Chs., laborer, r 11 Centre
GEBHARDT GEORGE J., engraver, lithographer and general printer, office and works 590 and 592 Craig, 99 Fortification lane, branch, 13 Adelaide st, Toronto, h 19 Place d'Armes hill
GEDDES C. & C. G., brokers, 44 St John
GEDDES CHARLES, of C. & C. G. Geddes, 44 St John, h Southview, 3 Macgregor
GEDDES CHARLES G., of C. & C. G. Geddes, 3 Macgregor
GEDDES HENRY HILL, real estate and investment agent, 95 St François Xavier, h 14 Prince Arthur
Gee John, conductor G.T.R., 126 Grand Trunk
Gee Robert, solicitor, 3 Durocher
Geen Lock, machinist, 531½ St Dominique
Geen Robert, of Gill & Geen, 31 St Geneviève
Geen Thos., confectioner, 491 St Joseph
GEEN W., & CO., boots and shoes, 959 St Catherine
Geen William, of W. Geen & Co., 961 St Catherine
Geffney Simon, laborer, 135 McCord
Gelinas Aimé, 16 Viger sq
Gelinas Bersimé, joiner, 356 Durham
Gelinas Evariste, shoemaker, 480 Ontario
Gelinas Geo., Water Works office, 91 St Christophe
Gelinas Jos., joiner, 389 Jacques Cartier
Gelinas Mrs. Caroline, wid Sévère, 265 St Denis
Gelinas Mrs Lucie, wid, r 175 St Dominique
Gelinas Mrs. O., wid Honoré, 42 Sanguinet
Gelinas Napoléon, bookkeeper, 278 Wolfe
Gelinas Nazaire, gardener, 278 Wolfe
Gelinas Pierre, shoemaker, 310 Panet
Gelineau Cyrille, blacksmith, 367 Amherst
Gently George W., watchmaker, 125 Wellington
Gently John M., jeweller, 109 Wellington
Gelgher Wm., grocer, 71 Dorchester
GENAND FRS. LOUIS, M.D., physician and surgeon, 34 Grand Trunk
Genand Gustave, clerk 34 Grand Trunk
Genard Mathias, cabinetmaker, 264 Sanguinet
Genard Mrs. M., wid Amable, 51 Durham
Gendreau A., clerk, r 160 Notre Dame
Gendreau Dolphis, carter, 87 Durham
Gendron Frs., sailor, 74 Jacques Cartier
Gendron George, laborer, 11 Vallee
Gendron Jean Bte., trader, 131 St Paul
Gendron Joseph, painter, r 255 St Dominique
Gendron Miss C., milliner, r 142 St Dominique
Gendron Mrs. Marie, wid Jacques, 4 St Julie
Gendron Mrs. S., wid Jacques, crockery dealer, Bonsecours market, h 4 St Denis
Gendron Wm., clerk, 181 Panet
GENERAL FREIGHT AGENT'S OFFICE G.T.R., P. S. Stevenson, general freight agent; Thomas Foley, chief clerk, 23 Jacques Cartier sq
GENERAL HOSPITAL AND ORPHAN ASYLUM, Mount St Croix, under the direction of the Grey Nuns, Sœur Dupuis, superioress, Guy, bet Dorchester and St Catherine
GENERAL MANAGER'S OFFICE G.T.R., Jos. Hickson, general manager, 23 Jacques Cartier sq
GENERAL PASSENGER AGENT'S OFFICE G.T.R., Wm. Wainwright, general passenger agent, 23 Jacques Cartier sq
Généreux Ambroise, clerk, 177 Lagauchetière
Généreux Antoine, laborer, 264½ Fullum
Généreux Clément, joiner, 252 Wolfe
Généreux Esprit A., of Thibaudeau, Généreux & Co., 11 Dalhousie sq
Généreux Jos., baker, r 277 St Dominique
Généreux Louis, shoecutter, 56 Montcalm
Généreux Miss Léocadie, teacher, 23 Amherst
Généreux Norbert, joiner, 210 St André
Généreux Onésime, contractor, 68 Cadieux
Généreux Philippe, laborer, 116 Dufresne
GENEST LAURENT U. A., clerk of Peace, Three Rivers
Genest Louis, shoemaker, 465 Wolfe
Genest Mrs. Julie, wid François, r 47 St Philip
Genest Pierre, tailor, 152 St Dominique
Genet Théophile, belt maker, 70 Chaboillez
Genie Adam, tobacconist, 175 College
Geno Achille, artist, 182 Notre Dame
Genocchi Mrs. C., wid D., 412 Lagauchetière
Genon François, laborer, 444 Montcalm
Gentesse Camille, carpenter, 342 Richmond
Gentle W. S., tobacco merchant, 17½ William, bds at Canada Hotel, 17 St Gabriel
Geoffrion C. A., of Geoffrion, Rinfret & Archambault, 336 Sherbrooke
Geoffrion Félix, carpenter, 473 Ontario
Geoffrion Félix, shoemaker, 145 Maple
Geoffrion Joseph, shoemaker, 36 Chaboillez
Geoffrion Mercure, laborer, r 251 St André
Geoffrion Napoléon, shoemaker, r 258 Durham
Geoffrion Philéas, clerk, 420 St Catherine
GEOFFRION, RINFRET & ARCHAMBAULT, advocates, 60 St James
Geoffrion Theop., shoemaker, 382 St Catherine
Geoffroy Benj., carter, 270 Ontario
Geoffroy E., carter, 249 St André
Geoghegan John, carpenter, 314 St Bonaventure
GEOLOGICAL SURVEY OF CANADA, A. R. C. Selwyn, F.R.S., F.G.S., director; museum, 76 St Gabriel, office 7 St James
GEORGE STREET HALL, open on Sunday at 11 a.m., for worship; 7 p.m., for preaching the Gospel; Tuesdays 7½ p.m., Bible lecture; Friday 7½ p.m. for prayer and general edification, 4 St George off Craig
Geraghty William, storeman, 108 St Bonaventure
GERARD A. G., tollgate keeper, 381 St Henry st., Town of St Henry

Celebrated LACKAWANNA Coal by the Ton or Cargo, Victoria Square.

JAS. BAYLIS & SON—CARPET, OIL CLOTH and CURTAIN WAREH'SE—459 & 461 NOTRE DAME

Gérard David, shoemaker, 172 Visitation
Gérard Louis J. M., bird and cage dealer, 26 St Lawrence, h 28 St Lawrence
Gerhard John, architect, bds at 4 St Dominique
GERIKEN FREDERIC, proprietor St Lawrence hall, 139 St James
Geriken Henry J., bookkeeper St Lawrence hall, 139 St James
Germain Alp., shoemaker, 156 St Antoine
Germain Arthur, painter, bds at 24 St Julie
Germain François, carpenter, bds at 189 Commissioners
Germain François, carpenter, 89 Inspector
Germain Henri A., assistant clerk Recorder's court, 95 St André
Germain Jos., engineer, 7 Mullin
Germain Jos. B., of Meunier & Germain, 86 Notre Dame
Germain Mrs M., wid Isidore, 40 St Vincent
Germain Mrs. Télesphore, milliner, 121 Notre Dame
Germain Pierre, shoemaker, 244 Durham
Germain Télesphore, bookkeeper, 121 Notre Dame
Germain Zot., clerk, bds at 189 Commissioners
Germand Joseph, brassfinisher, 581 Craig
Gernay Chs., clerk, 21 Labelle
Gernon John E., grocer, 81 Amherst cor Lagauchetière
Gerrie Adam, tobacconist, 37 College, h 175 College
Gervais Albert, printer, 112 Montcalm
Gervais Augustin, carter, 44 Aylmer
Gervais Baptiste, carter, 153 Beaudry
Gervais Basile, baker, 119 Montcalm
Gervais Constant, clerk, 61 Sanguinet
GERVAIS CYRILLE, shoemaker, 410 Seaton
GERVAIS DENIS, manufacturer of coaches, phaetons, rockaways, buggies, waggons, sleighs, &c., Victoria Carriage factory, 810 and 812 Craig, show rooms, 73 St Bonaventure, h 43 St Bonaventure
Gervais & Dupont, confectioners, Bonsecours market
GERVAIS G. R., general dry goods, 573 St Catherine
Gervais Gualber, professor Jacques Cartier Normal school, 136 Notre Dame
Gervais Jérôme, baker, 226 Visitation
Gervais Jos., cabinetmaker, 101 Sydenham
Gervais Jos., carpenter, 264 Seigneurs
Gervais Jos., carter, 138 Seaton
Gervais Joseph, carter, 741 St Bonaventure
Gervais Joseph, clerk, 4 Allard
Gervais Louis, baggageman G.T.R., 151 Centre
Gervais Lucien, clerk, bds at 16 Bonsecours
Gervais Miss Alphonsine, dressmaker, 262½ Wolfe
Gervais Miss M., & Co., dressmakers, 422 St Catherine
Gervais Mrs., wid Pierre, milliner, 485 Lagauchetière
Gervais Mrs. A., wid L., 468 Beaudry
Gervais Mrs. Eulalie, wid Etienne, fruit store, 227 Durham
Gervais Mrs. Marguerite, wid Augustin, 304 Jacques Cartier
Gervais Napoléon, clerk, 113 Montcalm
Gervais Nap., of Gervais & Dupont, 113 Montcalm
Gervais Pierre, 180 St Denis
Gervais Pierre, blacksmith, 365 Amherst
Gervais Pierre, second-hand furniture, 42[illegible] Lagauchetière
Gervais Rinaldi, dry goods, 415 Amherst
Gervais Siméon, baker, 30 Robin lane
Gervais Zéphirin, barkeeper, 130 Wolfe
Gervais Zéphirin, shoemaker, r 196 Durham
Gessé Thomas, policeman, 171 Seaton
Gethings Mrs. Mary, wid Pat., dressmaker, Wellington
Gfroerer Chs., wood carver, bds at 485½ Craig
GHIDONE MRS. V., restaurant and gravatel, 30 St James
GIANELLI A. M. F., & CO., commission merchants and shipbrokers, warehouse 158 Fortification lane, office 12 Place d'Armes
GIANELLI ANGELO M. F., Italian consul for the Dominion, 12 Place d'Armes, h 493 St Denis
GIANELLI JOSEPH M., proprietor Delmonico lunch room, 493 St Denis
Gianelli Jos., shoemaker, 220 Sydenham
Giard Clément, butcher, 213 Lagauchetière, 240 Mignonne
Giard Noël, grocer, 189 Lagauchetière cor Wolfe
Giard Xavier, 238 Durham
Giard Xavier, clerk, 186 St Christophe
GIBAND REV. A., directeur de la Congregation des hommes, Seminary of St Sulpice, 320 Notre Dame
Gibaud Miss Philomène, librarian Cabinet de Lecture Paroissial, 327 Notre Dame
Gibaut Mrs. A., wid Louis, 267 Sanguinet
Gibb Alex., 36 City Councillors
GIBB BENAIAH, 1260 St Catherine
GIBB & CO., merchant tailors and gentlemens haberdashers, 148 St James. *See Ads opp*
Gibb George, beerbottler, 1205 St Catherine
GIBB ISAAC J., notary, resides at Como, Que
Gibb James Duncan, of Gibb & Co., 148 St James
Gibb James R., of A. & W. Robertson, 54 St James, h 50 St Matthew
Gibb Mrs. Catherine, wid rev. David, 50 St Matthew
Gibb Mrs. F. C., 38 Lorne av
Gibb Mrs. Mary Ann, wid David, 67 St Charles Borromée
Gibb P. Thos., broker and manufacturers agent, 10 St Nicholas, h 38 Lorne av
Gibbons Michael, carter, 6 St Constant
Gibbons R. A., architect, 164 St André
Gibbs Ths., blacksmith, 146 Duke
Gibeau Adolphe, joiner, 238 St Constant
Gibeau Augustin, joiner, r 35½ St Elizabeth
Gibeau Cyrille, shoemaker, 701 St Joseph
Gibeau J. Bte., laborer, r 35½ St Elizabeth
Gibeau Jos., laborer, 307 Lafontaine
Gibeau Joseph, policeman, 236 Montcalm
Gibeau Ludger, bricklayer, 304 Montcalm
Gibeau Miss Caroline, 128 Visitation
Gibeau Mrs. Marg, wid Louis, 238 Panet
Gibeau Nar., stonecutter, 338 Richmond
Gibeau Ol., boots and shoes, 583 St Joseph
Gibeau Théo., laborer, 373 Logan
Gibeault Eus., clerk, 454 Mignonne

JOSEPH JAMES & CO., Metal, Slate and Gravel Roofers, 20 & 22 Vallee Street

461 NOTRE DAME

& Dupont, 113 M

nis
th, 365 Ambers
and furniture, 402

415 Ambers
Rolin lane
130 Wolf
r 196 Durham
171 Seaton
d Pat., dressmaker

ver, bds at 485½ C
restaurant and gra

& CO., commission m
rs, warehouse 158 F
2 Place d'Armes
M. F., Italian consul
e d'Armes, h 493 St De
M., proprietor Delmo
enis
r, 220 Sydenham
r, 213 Lagauchetière

Lagauchetière cor W
am
St Christophe
ecteur de la Congreg
Seminary of St Sulpi

ne, librarian Cabinet
27 Notre Dame
uis, 267 Sanguinet
uncillors
St Catherine
t tailors and gentlemen
James. *See Ad* op
er, 1205 St Catherine
, resides at Como, Q
of Gibb & Co., 148

& W. Robertson, 54
ew
wid rev. David, 50

ne av
d David, 67 St Char

l manufacturers age
orne av
6 St Constant
164 St André
146 Duke
238 St Constant
r 35½ St Elizabeth
er, 701 St Joseph
35½ St Elizabeth
Lafontaine
n, 236 Montcalm
er, 304 Montcalm
8 Visitation
ouis, 238 Panet
338 Richmond
oes, 583 St Joseph
3 Logan
Mignonne

22 Vallee Stree

ESTABLISHED 1775.

GIBB & CO.,

MERCHANT TAILORS

AND

GENTLEMEN'S HABERDASHERS,

148 ST. JAMES STREET,

MONTREAL.

JAS. BAYLIS & SON—CARPET, OIL CLOTH and CURTAIN WAREH'SE—459 & 461 NOTRE DAME ST

Gibeault Médéric, painter, 125 Wolfe
GIBERTON ADRIEN, importer of window glass, mirror plates, canvas, hose, &c., sole agent for Dufour & Co.'s Old Anchor brand bolting cloth, 423 and 425 St Paul, h 752 Craig
Giblin Pat., letter carrier G.T.R., 138 Ottawa
Gibon Guillaume, laborer, 585 Mignonne
Gibson Alex., clerk G.T.R., 68 Richmond
Gibson Alex. Martin, engineer G.T.R., 157 Congregation
Gibson F. W., bookkeeper, 17 Guilbault
Gibson Jas., storeman, 89 Wellington
Gibson James, & Co., merchants, 230 St James
Gibson John Fraser, of S. Woods & Co., 162 Upper St Urbain
Gibson Misses, 14 Cathcart
Gibson Mrs. Ann, midwife, 68 Richmond
Gibson Mrs. Fannie, wid Mungo, dressmaker 222 German
Gibson Richard, of Latham & Gibson, 2 St Henry st, Town of St Henry
Gibson Robert, of Jas. Gibson & Co., resides at Longueuil
Gibson T. D., clerk Montreal Telegraph Co., 10½ St Elizabeth
Gibson Ths. A., master of arts, 39 Balmoral
Giddings Charles, foreman, Burgess
Gidney Mrs. Mary A., wid Frs., butter dealer, 3 St Lawrence market, h 101 St Charles Borromée
Giffard Mrs. Adeline, wid Jos., r 169 Wolfe
Gifford Joseph, 120 St Martin
Gifford Wm. B., secretary-treasurer Dominion Leather Board Co., 99 St Peter, h 22 Drummond
Giguère Alp., painter, 26 St Henry
Giguère André B., 377 Seigneurs
Giguère Charles, moulder, 45 Dominion
Giguère Cléophas, shoemaker, 298 St Lawrence
Giguère Edouard, founder, 143 Railway track
Giguère Honoré, jun., moulder, r 216 Aqueduct
Giguère Jean Bte., carpenter, 550 Albert
Giguère Jos., boots and shoes, 284 St Lawrence
Giguère Jos., butcher, 403 St Joseph
Giguère Jos., carpenter, 255 St Dominique
Giguère Joseph, grocer, 144 Seigneurs cor Manufacturers
Giguère Leon, engineer, 33 Logan
Giguère Michel, carter, 322 Amherst
Giguère Miss Julie, r 101 Beaudry
Giguère Mrs. H., wid Honoré, 214 Aqueduct
Giguère Mrs. M., wid Louis, 11 Fullum
Giguère Pierre, inspector Mutual Insurance Co., 821 St Catherine
Giguère Ths., shoemaker, 233 Sanguinet
Gilbert Adolphe, tinsmith, 41 Wolfe
Gilbert C. H., bds at Richelieu hotel, 45 St Vincent
Gilbert Célestin, carter, 234 Montcalm
Gilbert E. E., of E. E. Gilbert & Sons, 245 St Antoine
GILBERT E. E., & SONS, Canada Engine works, 722 St Joseph. *See Adv opp*
Gilbert James, fireman, 16 Amherst
Gilbert Jos., conductor G.T.R., 111 Magdalen
Gilbert Maxime, moulder, 329 Seigneurs
Gilbert Pesant, wood dealer, 387 Craig
Gilbert Walter W., of E. E. Gilbert & Sons, 12 Baile
Gilbert Wm., brassfinisher, 493 St Dominique
Gilder F. T., secretary, 14 Phillips sq
Giles Mrs., wid Ed., r 76 Murray
Gill Eugène, editor, 385 Craig
GILL & GEEN, packing box manufacturers, 20 St Michael's lane and 24½ St Bonaventure. *See Adv at end of book*
Gill James, of Gill & Geen, 18 Scotland
Gill Miss J. E., dressmaker, 50 Victoria
Gill William, waiter, r 33 St Urbain
Gillan Michael, carter, r 167 McCord
Gillan Pat., laborer, 17 Manufacturers
Gillard James, jun., cabinetmaker, 218½ Fortification lane, h r 1193 St Catherine
Gillbride Ed., brakeman, bds at 405 Wellington
Gillelan W. S., Bank Note Co., 329 St George
GILLESPIE A., jun., commissioner in London, England, for taking affidavits for the Provinces of Ontario, Quebec, New Brunswick and Nova Scotia, 44 Finsbury Circus, London, Eng.
Gillespie James A., of Gillespie, Moffatt & Co., 909 Sherbrooke
GILLESPIE, MOFFATT & CO., general merchants and agents for Phœnix Fire Assurance Co. of London; and British and Foreign Marine Insurance Co., (limited) of Liverpool, 310 St Paul, and 43 and 39 St Gabriel. *See Adv opposite Phœnix Fire Assurance Co.*
Gillespie Mrs. E., wid Peter, 119 Mansfield
Gillespie Peter, clerk, bds at 119 Mansfield
Gillespie Peter, laborer, Island
Gillies John, fireman, 53 Fortification lane
GILLIES JOHN, printer, proprietor and publisher of the True Witness, 195 Fortification lane, h 225 St Martin
Gillies John, jun., P. O. clerk, 225 St Martin
Gillies Michael, carter, r 167 McCord
Gillies Mrs. Mary, wid Frs., grocery, 72 Murray
Gillies Terence, 17 St Germain
Gilligan James, driver, 252 St Martin
Gilligan Martin, gardener, 63 Simpson
Gilligan Mat., laborer, 33 Eleanor
Gilligan Michael, grocer, 145 Colborne
Gillin William, clerk, bds at 32 Burnside place
Gillin Wm., hardware, 620 St Joseph
Gillings Thomas, laborer, 288 Mignonne
Gillon Mrs. Mary Ann, wid John, 197 Bleury
Gilman Ed., locomotive engineer, 3 Seigneurs
Gilman Francis E., of Gilman & Holton, Lincoln av cor St Matthew
GILMAN & HOLTON, advocates and commissioners for Ontario, 199 St James
Gilmore Mrs. Jennie, wid Mat., 661 Mignonne
Gilmour Alex. Y., of J. Y. Gilmour & Co., 2[illegible] Dorchester
GILMOUR & CO., general merchants, 3 and [illegible] Molsons Bank building, cor St James and St Peter
Gilmour F. C., commission merchant, 17[illegible] André
Gilmour Fabien, laborer, 280 Sydenham
GILMOUR J. Y., & CO., importers of Brit[illegible] and foreign dry goods, fancy goods and small wares, 354, 356 and 358 St Paul and 286 Commissioners

JOSEPH JAMES & CO., Slate and Metal Roofing done at the lowest prices.

: 461 NOTRE DAME ST

E. Gilbert & Sons, 1
er, 493 St Dominique
14 Phillips sq
Murray
Craig
ng box manufacturers
nd 24½ St Bonaventure
een, 18 Scotland
ker, 50 Victoria
3 St Urbain
r 167 McCord
Manufacturers
inetmaker, 218½ Fort
St Catherine
n, bds at 405 Wellington
ote Co., 329 St George
commissioner in London
affidavits for the P
Quebec, New Brunswick
Finsbury Circus, Lo
Gillespie, Moffatt & Co
TT & CO., general me
for Phoenix Fire Assu
and British and Foreig
o., (limited) of Liverpo
3 and 39 St Gabriel. S
Fire Assurance Co.
Peter, 119 Mansfield
bds at 119 Mansfield
er, Island
53 Fortification lane
nter, proprietor and pu
Witness, 195 Fortificat
n
). clerk, 225 St Martin
r 167 McCord
Frs., grocery, 72 Murr
Germain
, 252 St Martin
ner, 63 Simpson
33 Eleanor
er, 145 Colborne
ds at 32 Burnside pla
620 St Joseph
rer, 288 Mignonne
wid John, 197 Bleury
e engineer, 3 Seigneur
Gilman & Holton, L
ew
advocates and comm
99 St James
id Mat., 661 Mignonne
. Y. Gilmour & Co.
eral merchants, 3 an
ing, cor St James a
ission merchant, 17
r, 280 Sydenham
O., importers of Bo
ods, fancy goods a
6 and 358 St Paul s
he lowest prices.

E. E. GILBERT & SONS,

Canada Engine Works,

MONTREAL, P. Q.

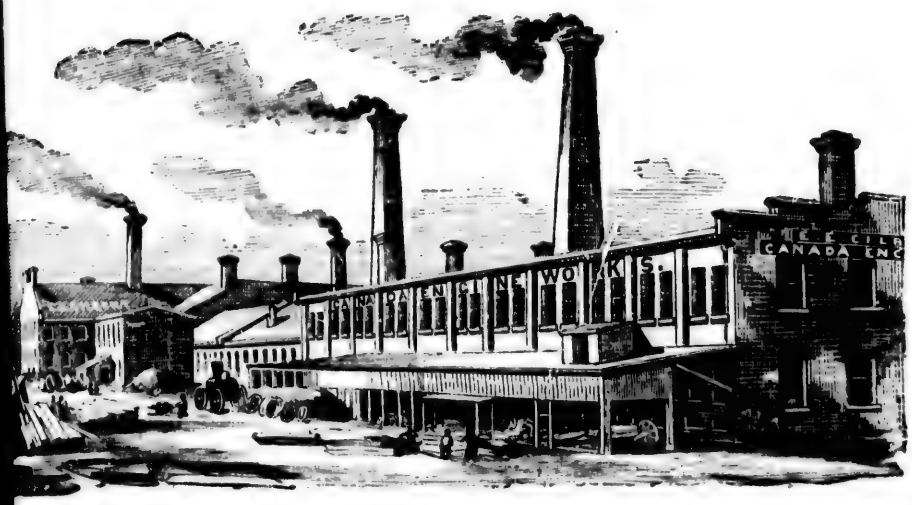

MANUFACTURERS OF

STEAM ENGINES AND BOILERS,

HEAVY FORGINGS AND CASTINGS,

Iron, Ship and Bridge Work, Machinery for Saw Mills, Grist Mills, Sugar Factories, Tanneries, &c., &c.

Office, 722 St. Joseph Street.

JAS. BAYLIS & SON—CARPET, OIL CLOTH and CURTAIN WAREH'SE—459 & 461 NOTRE DAME ST

Gilmour James Y., of J. Y. Gilmour & Co., 144 St Denis
Gilmour Mrs., wid Edward, 38 Aylmer
Gilmour Mrs., wid James, 48 Cadieux
Gilmour Mrs. E., wid J., bdg hse, 35 St Genevieve
GILMOUR MRS. JAMES, proprietress Caledonia house, 435 Commissioners
Gilmour Mrs. Margaret, wid Joseph, r 55 Young
Gilmour Peter, joiner, 126 St Martin
Gilroy J. J., bookkeeper, 471 St Mary
GINGRAS A. J., cigars and tabaccos, 789 St Joseph st, Town of St Henry
Gingras Adelard, carpenter, Papineau road n Logan
Gingras Augustin, jun., wheelwright, 204 St Charles Borromée
Gingras Augustin, sen., wheelwright, 202 St Charles Borromée
Gingras Dosithée, cooper, 354 St Joseph
Gingras Félix, laborer, 280 Durham
Gingras Fréderic, clerk, 208 German
GINGRAS HONORÉ, fancy and staple dry goods, 484 St Joseph, h 482 St Joseph
Gingras J. Bte., shoemaker, 63 Montcalm
Gingras J. C., deputy flour inspector, 38 Duke
Gingras Jos., joiner, 36 Vallée
Gingras Jos., plasterer, 169 Wolfe
Gingras Louis, barber, 383 Richmond
Gingras Louis, laborer, 94 Parthenais
Gingras Mrs. Dosithée, dressmaker, 354 St Joseph
Gingras Olivier, laborer, r 257 St Dominique
Gingras Pierre, shoemaker, 242 St Dominique
GIRALDI D. S., Tivoli restaurent, 241 St James
Girandin Jacques, baker, r 94 St Elizabeth
Girard Aimé, laborer, 454 Jacques Cartier
Girard Alfred, laborer, 438 Montcalm
GIRARD ALFRED, undertaker and coffinmaker, carriages on hire, silver plating works, 27 Fortification lane, h 26 St Mary
GIRARD AUGUSTE, grain dealer, 12 St Sacrament, h 141 Upper St Urbain
GIRARD & BARBEAU, painter, 50 Jacques Cartier sq. *See Adv at end of book*
Girard Benjamin, foreman, r 138 St Maurice
Girard Ceremie, shoemaker, 55 Amherst
Girard Chs., butcher, stall 26 Bonsecours market, h 70 Visitation
Girard E., joiner, 453 Jacques Cartier
Girard Elie, joiner, 466 Jacques Cartier
Girard Emilien, laborer, 399 Jacques Cartier
Girard H., trader, 36 St Gabriel, h 279 Dorchester
Girard Henri, dry goods, 352 St Catherine, h 279 Dorchester
Girard Hubert, accountant, 16 St Vincent
Girard Hypolite, 136 St Maurice
Girard J. A., clerk, 325 Dorchester
Girard Jacob, satemaker, r 429 Montcalm
Girard J. Bte., painter, 179 Centre
Girard Jos., jun., butcher, 242 Visitation
Girard Jos., sen., butcher, stall 42 Bonsecours market, h 240 Visitation
Girard Joseph, engineer, r 172 Quesnel
Girard Joseph, joiner, 217 Barré lane
Girard Joseph, slater, 417 Durham
Girard Louis, joiner, 392 Wolfe
Girard Louis, laborer, 159 Chatham
Girard Louis, tobacconist, 50 Jacques Cartier
Girard Michael, joiner, 316 Lafontaine
Girard Michael, laborer, 619 Mignonne
Girard Mrs. A., wid Ant., 390 Wolfe
Girard Mrs. P., wid Adolphe, 298 St Dominique
Girard Nap., butcher, 81 Dufresne
Girard Nap., laborer, 162 St Mary
Girard Olivier, baker, Centre n St Andrew
Girard Pierre, shoemaker, 410 Wolfe
Girard Stanislas, joiner, 271 Wolfe
Girardet H., blacksmith, 131 Vitré
GIRDWOOD G. P., M.D., M.R.C.S.L., physician and surgeon, professor of practical chemistry McGill university, h 28 Beaver Hall terrace
GIROUARD DÉSIRÉ, advocate, office cor Notre Dame and St Sulpice, entrance 67 St Sulpice, h 26 Victoria, summer residence, Isle Dorval
Girouard Hormidas, milkman, 234 Panet
Girouard J. Bte., joiner, 175 St Hypolite
Girouard Jos., laborer, 40 St David lane
Girouard Miss S., dressmaker, 109 Durham
Girouard Octave, grocer, 129 Sanguinet
Girouard Theo., insurance agent, 313 German
GIROUX A. P., letter carrier, 24 St David place
Giroux Alfred, carpenter, 260 St Joseph
Giroux Alfred, grocer, 96 Delisle
Giroux Alp. P., clerk, 22 St David's place
Giroux Amédée, joiner, 34½ Visitation
Giroux André, mason, 472 Wolfe
Giroux Antoine, cooper, 208 Aqueduct
Giroux Augustin, carter, 132 Montcalm
Giroux & Bernard, tinsmiths and plumbers, 57 St Catherine
Giroux C. A., bank teller, 58 Berri
Giroux Chs., carpenter, r 207 Panet
Giroux Chs., joiner, 94 Durham
Giroux Chs., moulder, 112 Delisle
Giroux Chs., painter, 251 Jacques Cartier
Giroux Chs., of Francœur & Giroux, 58 Berri
Giroux Edouard, contractor, 487 Seigneurs
Giroux Elie, painter, 84 Beaudry
Giroux Fabien, butcher, 2 St James market, 177 Montcalm
Giroux Ferdinand, laborer, 459 Jacques Cartier
Giroux & Gosselin, butchers, 274 Ontario
GIROUX HENRI, letter carrier, 188½ St Constant
Giroux Hercules, of Jacques Grenier & Co., 6 Mignonne
Giroux Honoré, carpenter, 8 Allard
Giroux Hormisdas, milkman, 234 Panet
Giroux Isaac, butcher, Papineau road n Logan farm
Giroux Isaac, butcher, 305 Seaton
Giroux Isaac, carpenter, bds at 86 St Martin
Giroux Isaac, of Giroux & Gosselin, n Teetgate Papineau road
Giroux J. Bte., painter, 411 Seigneurs
Giroux Jean, machinist, r 47 St Dominique
Giroux Joseph, blacksmith, 105 Delisle
Giroux Jos., joiner, 276 Sydenham
GIROUX JOS., letter carrier, r 78 Panet
Giroux Joseph, medical student, 105 Delisle
Giroux Jos., shoemaker, r 255 St Dominique
Giroux Jos., tanner, 305 Papineau road
Giroux Joseph, tinsmith, plumber and gasfitter, 356 St Joseph, h 361 St Joseph

LACKAWANNA Coal is cheapest and most satisfactory for Steam

ES BAYLIS & SON—COCOA MATTING, MATS, and STAIR RODS—459 & 461 NOTRE DAME ST

ux & Letourneau, public market, 415 and
1 St Catherine
ux Louis, laborer, 421 Montcalm
ux Louis, painter, 38 Versailles
ux Louis, tin roofer, 333 Mignonne
ux Luc, carter, 115 Dufresne
ux Médéric, barber, 211 St Constant
ux Miss Marcelle, dressmaker, r 94 Durham
ux Mrs. Agathe, wid Jean, 61 Chaboillez
ux Mrs. Catherine, wid Jos., bdg hse, 53
eury
ux Mrs. Catherine, wid P., 80 Sanguinet
ux Napoleon, tinsmith, 118 Versailles
ux Octave, stonecutter, 229 St Dominique
OUX ONESIME, boots and shoes, 290
mherst
ux Pierre, carter, r 16 Mignonne lane
ux P. O., chemist, 16 St Vincent
ux Prospère, clerk, 111 Inspector
ux & Son, public market, 408 St Catherine
OUX THEODORE, clerk St James market,
1 Ontario cor Wolfe
ux Theodore, shoemaker, 170 St Dominique
ux Wilfred, tailor, 211 Mignonne
s Robert, confectioner, 95 Wellington, h 93
ellington
kmeyer Chs, jun., bookkeeper, 134 Drolet
ACKMEYER CHARLES, sen., city clerk,
ity hall, 186 St Paul, h 142 St Denis
kmeyer Geo., architect, valuator, real estate
ent and accountant, with D. Waters, 126 St
nis
kmeyer Mrs. Arthimese, wid G., 452 Mi-
gnonne
kmeyer Mrs. S., wid Frederick, 66 St Denis
one John T., machinist, 133 Bleury
one Mrs. Eleanor, wid Wm., fancy goods,
3 Bleury
n André, carter 183 Barré lane
n André, laborer, 241 St Hypolite
n And., shoemaker, 435 Panet
n Bruno, shoemaker, 419 Visitation
n François, shoemaker, r 386 Montcalm
n George, laborer, 227 Cadieux
n Jos., grocer, 431 Panet
n Joseph, police sergeant, 308 Wolfe
n Louis, shoemaker, r 416 Lagauchetière
SGOW BOARD OF UNDERWRITERS,
ry Chapman, agent, 22 St John
SGOW DRUG HALL, James A. Harte,
ngetor, 400 Notre Dame
SGOW HOTEL, D. Mounier, proprietor,
and 76 St Lawrence
Geo. O., clerk, 49 Durocher
Henry B., clerk, 49 Durocher
James M., B.C.L., 353 Notre Dame, h
St Dominique
S JOHN, manager J. M. Bradstreet &
improved mercantile agency, cor St
and St John, h 49 Durocher
S REV. PROF. CHAS. G., A.M., 451
Dominique

LASSFORD GREGORY,
Hardware Agent and Metal Broker,
Office and sample room, 2 Hospital,
resides at Longueuil

Glassford A. W., bookkeeper, 4 Hospital, h Longueuil
Glauthier Elza, policeman, 231 St Christophe
Gleason Dennis, watchman, 141 McCord
Gleason Ed., laborer, 99 St Alexander
Gleason T., laborer, Manufacturers
Gleason Thos. P., dealer, 283 St Constant
Gleeson Edward, packer, 37 Cotté
Gleeson James, machinist G.T.R., 151 Congregation
Gleeson Patrick, carpenter, 45 Centre
Gleeson Pat., foreman passenger car shop G.T.R., 145 Centre
Gleeson Patrick, laborer, 23 Wellington
GLEN CRAWFORD J., plumber, and gas fitter, 684 Dorchester, h 900 Dorchester
GLEN DAVID, plumber, gas and steam fitter, 21 Hanover
Glen H., police sergeant, St Gabriel market
Glen Mrs. Agnes, wid Crawford, 21 Hanover
Glendening Wm., steamboat captain, 725 St Bonaventure
Glennon Mrs. Mary, wid Wm., 6 Jurors
Glenny Geo., painter, r 315 Seigneurs
Glenny Roderick, of Glenny & Séguin, 6 Wolfe
Glenny & Séguin, painters, 60½ Notre Dame
GLENORA FLOUR MILLS, A. W. Ogilvie & Co., proprietors, Seigneurs n William
Glinn James, bookbinder, 14 Cathedral
Glinn Mrs., wid Thos, 14 Cathedral
GLOBENSKY ARTHUR P., advocate, 192 Notre Dame, h 120 St Denis
Globensky David, clerk, bds at 93 Notre Dame
Globensky Ed., 151 St Hubert
Globensky L. A., real estate, 44 St James, h 312 Craig
Globensky Léon, sen, customs officer, 312 Viger sq
GLOBENSKY LEON A., real estate agent, 44 St James, h 263 Dorchester
Globensky M., salesman, 30 St Elizabeth
Globensky Stephen E., of Trestler & Globensky, 120 St Denis
Gloutney Jules, carpenter, 106 Versailles
Gloutney Mrs. Zoe, wid A., 4 Rolland lane
Glover Mrs., captain George, 271 St George
Glover S. K., 193 St André
Glover William, laborer, 116 Craig
Gnaedinger Louis, of Haeusgen & Gnaedinger, 13 Plateau
Goad Chs. E., civil engineer, 162 St James, h 122 St Famille
Gobbor Joseph, laborer, r 83½ Desalaberry
Gobeille Mrs. Thérèse, wid François, 94 Seaton
Godard dit Lapointe Fred., painter, 338 Amherst
Godard dit Lapointe Louis, policeman, 387½ Jacques Cartier
Godard Miss Victoire, laundress, r 423 Lagauchetière
Godard Mrs. Marie, wid Pierre, 13 St David's place
Godefroid Joseph, shoemaker, 154 St Martin
Goderre Gilbert, r 175 Dufresne
Goderre Louis, joiner, 87 Jacques Cartier
Godert Gédéon, shoemaker, 107 Durham
Godet Jean, bricklayer, r 70 Amherst
Godfrey Charles, storeman, 151½ Amherst

and Domestic use. GEORGE F. HARTT, Victoria Square.

JAS. BAYLIS & SON—CARPET, OIL CLOTH and CURTAIN WAREH'SE—459 & 461 NOTRE DAME

Godfrey Fred., chemist, 476 Lagauchetière
Godfrey Henry, marblecutter, 624 Laugauchetière
Godfrey Henry, musician, 95 Bleury
Godfrey Mrs. Ellen A., 624 Lagauchetière
Godfrey Mrs. Fred., bdg hse, 476 Lagauchetière
Godfrey Robert F., M.D., M.R.C.S.L., 1360 St Catherine cor McGill College av
GODFREY ROBERT T., M. D., physician and surgeon, 1360 St Catherine cor McGill College av
Godfrey Thomas, musician, 95 Bleury
Godin Abel, bookkeeper, 93 Notre Dame
Godin Adolphe, guardian No. 8 Fire station, 49 Craig
Godin Aimé, painter, 168 Sydenham
Godin David, carter, r 197 Sydenham
Godin David, clerk, 514 Mignonne
Godin Dosithée, clerk, bds at 479 Craig
Godin Elie, carter, 345 Sydenham
Godin F. X., engineer, 169 Centre
Godin Frs., tobacconist, 29 Mountain
Godin Frs. X., printer, 289 German
Godin Isidore, boilermaker, 789 St Bonaventure
Godin Isidore, joiner, r 221 St Martin
Godin Isidore, laborer, r 11 St Felix
Godin J. Bte., turner, 103 Notre Dame
Godin Jérémie, laborer, 13 Amherst
Godin Joseph, car driver, 304 Panet
Godin Joseph, carter, 67 Seaton

GODIN JOSEPH, Manufacturer and dealer in hats, caps, furs, &c., sign of the BIG RED HAT, 92 St Lawrence

Godin Jos., tanner, 22 Jacques Cartier sq
Godin Mrs., wid Alf., r 83 Workman
Godin Mrs. Alvine, wid William, 47 Montcalm
Godin Mrs Clothilde, 219 Amherst
Godin Mrs. J. Bte., milliner and dressmaker, 103 Notre Dame
GODIN REV. JOSEPH O., professor of agriculture Jacques Cartier Normal school, 136 Notre Dame
Godin Sévère, fireman Fire station No 8, 13 Gain
Godin Théophile, printer, 55 Jacques Cartier
Godmaire Frs. X., carter, r 166 Durham
Godwin Mrs. M. A., wid R., music teacher, 746 Craig
Goedick Denis Benj., customs officer, 245 St Catherine

GOFF EDWARD H., vice-president National Insurance Co., managing director Canada Agricultural Ins. Co. office, 180 St James, residence Clydeside Villa, Lower Lachine road, 3½ miles from Post Office

Goff E. H., president International Express Co., 12 St Bonaventure and 69 St Alexander
GOFF G. N., superintendent International Express Co., 69 St Alexander, bds at Ottawa hotel, 246 St James
Goff Mrs., 276 Dorchester
Gohier Aldéric, carpenter, 193 Guy
GOHIER BENJAMIN, blacksmith, 114 Bo[illegible] st, Town of St Henry
Gohier Eli, joiner, 235 Cadieux
GOHIER RÉMI, general dry goods, 295 and [illegible] St Lawrence cor Mignonne, h 254½ St L[illegible]rence
Gold George, cooper, 97 Magdalen
Gold James, baker, 11 St Geneviève
Gold Mrs. Mary, wid Michael, fruits, 46 Co[illegible]
Goldberg —, furrier, 71 St Charles Borrom[illegible]
Goldberg David, pawnbroker, 191 McGill, [illegible] Chenneville
Goldberg J., hatter and furrier, 126½ St L[illegible]rence
Golden Felix, fireman, 70 Amherst
Golden Hugh, r 77 Inspector
Golden James, laborer, 54 Jurors
Goldsmith's Hall, Goldsmith's Hall Co., [illegible] prietors, 303 Notre Dame
Goldstein Abraham, plasterer, 275 St Law[illegible]
Goldstein Am. D., tailor, 629 Craig
GOLDSTEIN A., & SON, importers of Ha[illegible] cigars and tobaccos, wholesale and retail [illegible] Notre Dame
Goldstein Bernard, of A. Goldstein & Son, [illegible] at 10 St Constant
Goldstein Reuben, furrier, 433 Lagauchet[illegible]
Goldstein S. J., grocer, 707 Craig, h [illegible] Constant

GOLTMAN S., MERCHANT TAILOR, 212 St James, h 151 St Const[illegible]

Gole Grenville H., clerk, 18 Chenneville
Gollan John, boilermaker, r 120 Murray
Goneau André, laborer, 151 Barré
Goneau Benjamin, carter, 151 Barré
Goneau Jos., tinsmith, r 52 Quesnel
Goneau Napoléon, baker, 7 Versailles
Gonneville Isidore, carter, 242 Lafontaine
Gonthier Louis, dyer, 238 St Lawrence
Gonville Désiré, laborer, 364 Ontario
GOOD SHEPHERD CONVENT, 500 S[illegible] brooke
Goodacre E. B., com traveller, 66 Cadieux
Goodbody John, 12 Dumarais
Goodbody Wm., customs officer, 12 Duma[illegible]
GOODE JOHN B., agent for iron, metals [illegible] general hardware, 470 St Paul, bds at [illegible] Metcalfe
Goodfellow James, boilermaker, 114 Naza[illegible]
Goodfellow James, furrier, 122 Wellington
Goodfellow Jos., carter, 55 Duke
Goodfellow Samuel, brassfinisher, 21 St G[illegible] vièvе
Goodhue Henry S. W., 40 St John, bds a[illegible] Bleury
Goodhugh W. S., & Co., commission merch[illegible] 30 St Sacrament
Goodman James, carpenter, 477 St Lawre[illegible]
Goodman Mrs. Jane, fancy goods, 477 St L[illegible] rence
Goodrick Henry, lastmaker, 494 St Bonave[illegible]
Goodwin —, of Goodwin & Prieur, bds a[illegible] St Mary

JOSEPH JAMES & CO., Metal, Slate and Gravel Roofers, 20 & 22 Valle[illegible]

ARPETS, OIL CLOTHS or CURTAINS visit JAMES BAYLIS & SON—459 & 461 NOTRE DAME ST

win Henry, architect, 499 Seigneurs
win Mrs. Susanna, wid John, r 540 Dorchester
DWIN & PRIEUR, hardware merchants, St Mary
win Robert, joiner, 608 St Lawrence
win Ths., of Owens & Goodwin, 139 St Alexander
y Edward, laborer, r 41 Railway track
n A., trader, 51 Fortification lane
n Alex., scale manufacturer, 73 College
n Andrew, carter, 39 Lusignan
n David, rope spinner, Napoleon road
n & Egan, plumbers and gasfitters, 1387 Catherine
DON J. C. & E., wholesale dealers in fresh, salted, pickled and preserved fish, fruit, and vegetables, 31 and 33 St Nicholas
n J. W., agent, 151 St James
n James, carpenter, 15 Robb terrace
n James, carpenter, 36 St Justin
n James, of James Gordon & Co., 127 Lacalle
n James Alex., of Hart, Gordon & Co., 127 Lacalle
n James C., of J. C. & E. Gordon, 57 City Councillors
DON JAMES, & CO., brokers and commission merchants, Central chambers, 24 St Sacrament
n John, blacksmith, 120 Shannon
n John, clerk, 1397 St Catherine
n John W., of Gordon & Lindsay, 97 St François Xavier

ORDON & LINDSAY,
STOCK BROKERS,
97 St François Xavier

n Lorsair, laborer, 134 Delisle
n Mrs. Isabella, wid James, 31 Balmoral
n Mrs. Isabella, wid Thos., 662 Sherbrooke
n Mrs. Lawler, wid rev. James, 298 St Charles Borromée
DON REV. JOHN, pastor Olivet Baptist Church, 40 Osborne
n Robert, baker, 85 Delisle
n Thomas C., of Thomas Gordon & Co., Sherbrooke
DON THOMAS, & CO., general merchants, Corn exchange, 41 St Sacrament and 10 St Jean
n Wm., carpenter, 113 Conway
n William, laborer, 704 St Bonaventure
n Wm. V., of Crawford & Gordon, 59 City Councillors
y Geo., moulder, r 540 Dorchester
y Moses, laborer, St Albert n St Andrew
n Chs., dry goods, 173 Wellington
n David, clerk, bds at 50 Sebastopol
n John, laborer, r 61 Murray
n Lawrence, tailor, 42 St Bonaventure
n Michael, gardener, 377 Peel
n Michael, gasman, 111 Dufresne
n Mrs., wid, laundress, 13 Eleanor
n Mrs., wid Martin, laundress, r 70 Young
n Mrs. Catherine, wid James, 13 Balmoral
Gorman Philip, laborer, 194 Ottawa
GORMAN SAMUEL, letter carrier, 32 Richmond
Gorman Thomas, dry goods, 82 St Paul, h 10 Rousseau
Gorrie Cyrille, barber, r 148 Montcalm
Gorrie Francis, cooper, 24 Montcalm
Gorrie J. Bte., clerk, 24 Montcalm
Gorrie Michael, baker, 53 St George
Gorrie Mrs. Catherine, wid Alex, 391 St Lawrence
Gorrie Simon, clerk, 24 Montcalm
Gosling James, cooper, 100 Colborne
GOSLING WILLIAM, cooper, 233 Wellington, h 94 Colborne
GOSSELIN ALPHONSE, clerk City clerk's office, h 32 St Dominique
Gosselin Cléophas, blacksmith, 34 Wolfe
Gosselin Cyrille, shoemaker, 384 Jacques Cartier
Gosselin Désiré, stonecutter, 208½ St Lawrence
Gosselin Eugène, mason, 7 Nonancourt
Gosselin F. X., armory, 25½ St George
GOSSELIN FELIX, lithographer, engraver and printer, 235 Notre Dame, h 27 St George. *See Adv app Lithographers in Business Directory*
Gosselin Honoré, stonecutter, 208½ St Lawrence
Gosselin J. Bte., clerk, 14 Patricia terrace, 82 Railway track
Gosselin Jérémie, butcher, 305 Seaton
Gosselin Jérémie, of Giroux & Gosselin, 305 Seaton
Gosselin Louis, blacksmith, 2 St Paul
Gosselin Marcel, laborer, 16 Rivet
Gosselin Napoléon, hotel, 399 Mignonne
Gosselin Oct., printer, 199 Dorchester
Gosselin Pierre, bdg hse, 44 St Dominique
Gosselin Pierre, carriagemaker, 405 Amherst
Gosselin Pierre, of A. Racine & Co., bds at City hotel, 78 St Joseph
Gosselin Séraphin, shoemaker, 139 Montcalm
Gosselin Siméon, shoemaker, 79 Versailles
Gosselin Zéphirin, clerk, 247 St Constant
GOSSELIN ZOTIQUE, wholesale and retail grocer and liquor dealer, 566 Mignonne, h 568 Mignonne
Gothier Frs., laborer, 85 Maple
Goudie Alex., machinist G.T.R., 164 Congregation
Goudie John, grocer, 119 and 123 St Constant
Goudreau Alderic, butcher, 351 Richmond
Goudreau Ernest, watchman, 48 St Charles Borromée
Goudron Eugene, locksmith, 1 St David lane
Goudron Jules, locksmith, 1 St David lane
Gougas Louis, carter, 133 Poupart
Gougee Miss M., dressmaker, 113 St Lawrence
Gougeon A. M., machinist, 115 Grand Trunk
Gougeon Alp., confectioner, 22 Marie Joseph
Gougeon Alp., grocer, 783 St Bonaventure, h 785 St Bonaventure
Gougeon Amable, joiner, r 70 Seigneurs
Gougeon André, saddler, 203 St Dominique
Gougeon Ant., 508 St Dominique
Gougeon Ant., leather merchant, 389 Seigneurs
Gougeon Ant., of Côté, Gougeon & Co., 299 Seigneurs
Gougeon Benjamin, carriagemaker, 385 Wolfe

James & Co., gravel roofers, &c. All work guaranteed and done at lowest prices.

JAS. BAYLIS & SON—CARPET, OIL CLOTH & CURTAIN WAREH'SE—459 & 461 NOTRE DAME

Gougeon Benj., joiner, 423 Craig
Gougeon Chs., carpenter, Centre n Ropery
Gougeon Désiré, laborer, r 659 St Joseph
Gougeon Ephraim, carpenter, 1 Rapallo
Gougeon F. X., gateman G.T.R., Railway track n Guy
GOUGEON F. X., hardware, stoves, &c., wholesale and retail, 223 and 225 St Paul, h 277 St Paul
Gougeon Jos., hotelkeeper, 401 Visitation
Gougeon Jos., laborer, 333 Papineau road
Gougeon Jos., shoemaker, 266 Montcalm
Gougeon Léon, 277 St Paul
Gougeon Louis, grocer, 55 Labelle
Gougeon Max., baker, 318 St Joseph
Gougeon Mrs. Elmire, wid Frs., 76 Visitation
Gougeon Nap., carpenter, 70 Seigneurs
Gougeon Philémon, grocer, 20 Mountain
Gougeon Siméon, nailmaker, r 161 St André
Gougeon Stanislas, butcher, 195 Panet
Gough Jacob C., merchant, 32 St Sacrament, h 726 Lagauchetière
Gough Thomas, clerk G.T.R, 109 Congregation
Gough Thomas, laborer, Island
Gouhier Mrs. Anastasie, wid M., bdg hse, 8 St Thérèse
GOUILLOUD JOSEPH, manager Montreal Weaving Co, Papineau cor Blake
Gould Charles H., of Ira Gould & Sons, 192 Mountain
Gould E., 128 Lagauchetière
Gould Ed., tinsmith, 9 Durham
GOULD IRA, & SONS, millers and warehousemen, City Flour mills, south side Canal basin, 87 Mill, office 14 William
Gould I. M., of Ira Gould & Sons, 192 Mountain
Gould James, painter, 37 St Geneviève
GOULD JOSEPH, pianoforte warehouse, 211 St James, h 868 Dorchester
Gould Mrs. D., wid Sebastian, 178 Mountain
Gould O. M., of Ira Gould & Sons, 192 Mountain
Goulden Francis, bookkeeper, 45 St Constant
GOULDEN JAMES, chemist and druggist, importer of drugs and chemicals, perfumery patent medicines, seeds, trusses, sponges, hair and tooth brushes, leeches, toilet soaps, &c., 203 St Paul, 175 St Lawrence and 597 St Catherine, h 173 St Lawrence. *See Adv opp*
Goulden Pat., laborer, 294 William
Goulding Mrs. Mary, wid Michael, fruit store, 46 Common
Goulding Thos., fitter G.T.R., 97 Congregation
Gouldthorpe Geo., clerk, 40 Duke
Gouldthorpe John, clerk, 44 Duke
Goulet Adolphe, laborer, 404 Visitation
Goulet Adolphe, shoemaker, 271 St Dominique
Goulet Alexis, carter, r 283 Durham
Goulet Alp., stonecutter, Dufferin
Goulet Amable, laborer, 614 Mignonne
Goulet Antoine, laborer, 374 Seaton
Goulet Arsène, carter, 154 Seaton
Goulet Benj., brickmaker, 281 Parthenais
Goulet Chs., inspector G.T.R., 429 Seigneurs
Goulet Chs., shoemaker, 429 Ontario
Goulet Damase, joiner, 418 Jacques Cartier
Goulet David, laborer, 150 Dufresne
Goulet Frs. X., contractor, 695 St Joseph
Goulet Isidore, laborer, 36 Logan
Goulet Jos., clerk, 20 Brock
Goulet Jos., laborer, Frontenac n Ontario
Goulet Louis, laborer, 60 St Alphonse
Goulet Louis, policeman, r 473 St Catherine
Goulet Miss Emilie, dressmaker, 271 St Dominique
Goulet Moise, shoemaker, 233 Sydenham
Goulet Mrs., wid A., r 68 Visitation
Goulet Mrs. D., wid F. X., 198 Sydenham
Goulet Mrs. Lucie, wid Hubert, r 19 Roy lane
Goulet Nap., hotelkeeper, 369 St Mary
Goulet Pascal, laborer, 18 Nonancourt
Goulet Xavier, roller, 695 St Joseph
Goulet Zéphirin, carter, r 200 Sydenham
Goulette Elzéar, carpenter, cor Napoleon road and Centre
Goulette Tim., joiner, Centre n Napoleon road
Gouley Martin, laborer, 215 St Urbain
Goulhond Alp., foreman, 10 Blake
Goupille Alp., shoemaker, 385 Amherst
Gourdeau Félix, traveller, 73 Visitation
Gourlay Jas., laborer, 219 St Dominique
Gourre Jos., laborer, 313 Montcalm
Gourre Noé, shoemaker, 344 Mignonne
Goux Henri, painter, 104 Notre Dame
GOVERNMENT IMMIGRATION OFFICE, J. Daley, agent, Town of St Henry junction
GOVERNMENT RAILWAYS, C. J. Brydges, general superintendent; L. Munro, secretary, 194 St James
Gow John, millwright, 15 Forfar
Gow Peter, carpenter, 13 Seigneurs
Gowan John Jos., traveller, 36 City Councillors
Gowan Mrs. Jessie S., wid John, matron Female home, 36 City Councillors
Gowdey Alexander, agent, 145 Cadieux
Gowley Mrs. C., wid John, poultry dealer, Anns market, h 89 Queen
Goyer A., of Cousineau & Goyer, 193 Guy
Goyer Aldéric, contractor, 409 Richmond
Goyer Eucharistе, foreman, 24 Rivet
Goyer Octave, carter, r 49 Lusignan
Goyer Pierre, joiner, 225 Mignonne
Goyer Selvinir, baker, r 84 Seigneurs
Goyette Antoine, butcher, 24 Bonaparte
Goyette Ant., butcher, stall 61 Bonsecours market, h 18 Beaudry
Goyette Arthur, carriagemaker, 84 Panet
Goyette Chs., watchmaker, 547 St Catherine
Goyette Damase, r 403 Lagauchetière
Goyette Damase, farrier, 558 St Catherine
Goyette Edward, joiner, 574 St Dominique
Goyette Félix, polisher, 244 Seaton
GOYETTE FRANÇOIS, shipbuilder, cor Prince and Common
Goyette Henri, mason, 47 Panet
Goyette Henri, P. O. clerk, 434 St Mary
Goyette Herménégilde, clerk, 403 Lagauchetière
Goyette John, bricklayer, r 561 Albert
Goyette M., laborer, 250 Sydenham
Goyette Mrs. Adeline, wid M., 114 Beaudry
Goyette Mrs. F., millinery, 305 St Joseph
Goyette Mrs. Marg., wid Ant., 76 Dorchester

JOSEPH JAMES & CO., manufacturers of Roofing Felt.

JAMES GOULDEN,

CHEMIST AND DRUGGIST.

WHOLESALE AND RETAIL,

175 ST. LAWRENCE MAIN STREET,

Branches..... { **597 St. Catherine Street,**
203 St. Paul Street.

IMPORTER OF

rugs, *Chemicals,*
Perfumery, *Patent Medicines,*
Seeds, *Trusses,*
Sponges, *Farina's Cologne,*

ECHES, TOILET SOAPS, BRUSHES, Hair, Tooth, Nail, Cloth and SHAVING BRUSHES.

Physicians' Prescriptions Carefully Dispensed.

A NIGHT BELL.

GOULDEN'S NEURALGINE,

A SAFE AND CERTAIN CURE

FOR NEURALGIC PAINS IN THE JAW, FACE, HEAD, NECK, &c.

uralgine will also be found of great service in improving weak digestion, loss of appetite, etc.

PREPARED ONLY BY THE PROPRIETOR,

GOULDEN, - - - - Chemist and Druggist.

Goulden's Natro-Kali, or Extract of Soap,

perior to any other Saponaceous compound now in use; warranted to make Soap without Lime or Lye, with little or no trouble.

NATRO-KALI, or EXTRACT OF SOAP, will make Hard Soap, Toilet Soap, Yellow Soap d Soft Soap; it is also useful for sundry purposes—to clean Machinery, Type, Scrub Greasy ors, Decks of Vessels, Milk Pans, remove Paint, and to clean infected places, &c.

For sale wholesale by Messrs. EVANS, MERCER & CO., KERRY, WATSON & CO., MANS, CLARE & CO., and the Proprietor.

Retail by most Druggists, Grocers, and Storekeepers in Town and Country.

175 St. Lawrence Main Street,

7 ST. CATHERINE STREET. 203 ST. PAUL STREET.

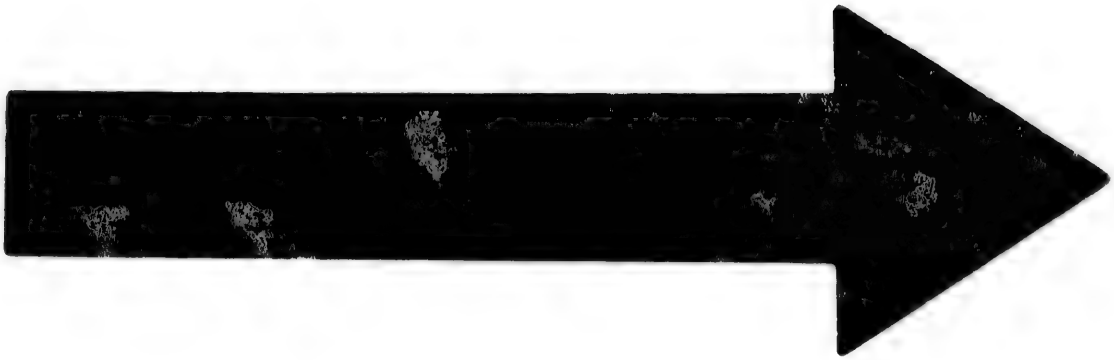

IMAGE EVALUATION
TEST TARGET (MT-3)

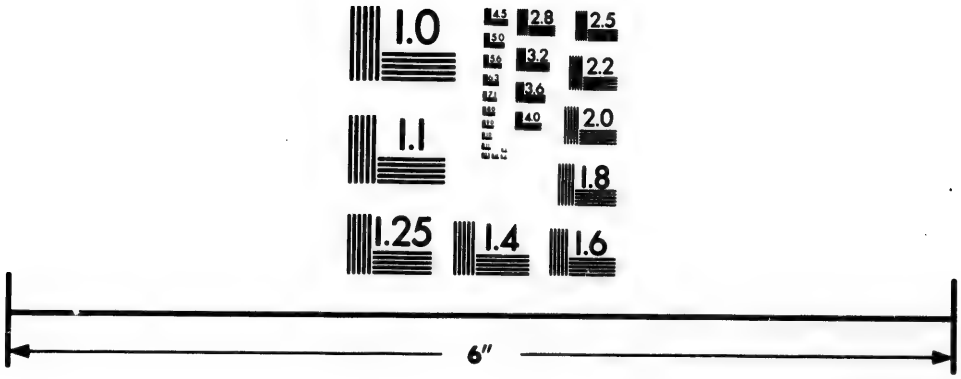

Photographic Sciences Corporation

23 WEST MAIN STREET
WEBSTER, N.Y. 14580
(716) 872-4503

2.8
3.2
3.6
2.5
2.2
2.0
1.8
1.1
1.0

JAS. BAYLIS & SON—CARPET, OIL CLOTH and CURTAIN WAREH'SE—459 & 461 NOTRE DA

Goyette Mrs. P., wid Ant., 679 Mignonne
Goyette Napoléon, butcher, 164 Sydenham
Goyette Noé, shoemaker, 286 Wolfe
Goyette Ol., stonecutter, 80 Dorchester
Goyette Pierre, joiner, 310 Panet
Goyette Stanislas, laborer, 15 Fullum
Goyette Symphorien, carpenter, 80 Dorchester
Goyette Treffié, carriagemaker, 442 St Mary
Goyette Zotique, bricklayer, 353 Amherst
GRABER JACOB, watchmaker and jeweller, 1187 St Catherine
GRACE CHURCH, ch of England, rev. Samuel Belcher, incumbent; Ths. P. Hunt, sexton, 458 Wellington
Grace Church school, Miss Wilhelmina Fraser, teacher, Wellington n Centre
Grace Edward, beer driver, 300 Craig
Grace James, laborer, 197 Ottawa

GRACE JOSEPH,
House, Sign and Fresco PAINTER
Glazier and Paper hanger
47 University, h Mount Royal vale

Grace Lawrence, laborer, r 94 St Charles Borromée
Grace Michael, clerk, 681½ St Mary
Grace Michael, cooper and gauger, Hibernian
Grace Mrs. Eliz., wid John W., 42 Aylmer
Grace Mrs. Helene, wid John F. H., 236 St Martin
GRACE PATRICK, groceries, wines, liquors and provisions, 591 and 593 St Mary
Grace Wm., engineer, 32 Ottawa
Grace Wm., packer, 90 Menai
Gradey Pat, laborer, 290 William
Grady Mrs. Ellen, wid John, r 36 St Alexander
Grafftey Wm., clerk, 12 Bishops' lane
GRAFTON F. E., publisher, bookseller and stationer, 740 Craig cor Victoria sq, h 100 St Famille
Grafton Maurice L., waiter, 50 Chenneville
Graham Albert W., bank note engraver, 171 Cadieux
Graham Alvin, cabinetmaker, 54 St Urbain
Graham Churchill G., salesman, 173 Cadieux
GRAHAM & CO., printers, proprietors and publishers of the Evening Star and of the Family Herald, 624 Craig. *See Adv opp*
Graham Dugald, managing director C. W. Williams Manufacturing Co., 347 Notre Dame, h 6 Scotland
GRAHAM GEORGE, groceries, wines, liquors, &c., 16 St Radegonde, h 26 St Radegonde
Graham Hugh, of Graham & Co., 44 St Famille
Graham John, G.T.R., Burgess
Graham Mrs., 601 Lagauchetière
Graham Mrs. A., wid Geo., stamping rooms, 366 St Lawrence
Graham Mrs. Sarah, wid J., 361 Richmond
Graham Pat., contractor, 217 Visitation
Graham Pat., moulder, 159 Wellington
Graham & Pringle, fruits, 239 McGill
Graham Robert, 828 Ontario
Graham Robert, clerk, 239 McGill
Graham Robert W., Star office, 44 St Famille
Graham Robert, wood merchant, co Hubert and Craig, h 243 Dorchester, and Hubert in winter
Graham Sam., laborer, St Andrew n St Pa
GRAHAM THOMAS, china, glass and earthenware, 108 St Lawrence, h 110 St Lawrence
Graham Ths., laborer, 36 Eleanor
Graham Thos., of Graham & Pringle, McGill
Graham Wm., checker G.T.R., 12 Balmoral
GRAHAM WILLIAM, wood dealer, 751 St Bonaventure, h St Philip st, Town of St H
GRAHAM WILLIAM J., Montreal Telegraph office, cor St Sacrament and St Fra Xavier, h 1155 St Catherine
Graincourt Louis, machinist, r 47 St Domi
GRAND SEMINAIRE DES ECCLÉSIASTIQUES, rev. Louis Colin, director, Sherbrooke
GRAND TRUNK LITERARY AND SCIENTIFIC INSTITUTE, Point St Charles
GRAND TRUNK RAILWAY CARTAGE OFFICE, The Shedden Co. (limited), agents and 24 St Peter
GRAND TRUNK RAILWAY CASHIER'S OFFICE, James Doran, cashier, 23 Jacques Cartier sq
GRAND TRUNK RAILWAY CO. OF CANADA, Joseph Hickson, general manager, 23 Jacques Cartier sq
GRAND TRUNK RAILWAY CUSTOMS OFFICE, 307 Commissioners
GRAND TRUNK RAILWAY DEPOT, Elliott, agent, Point St Charles
GRAND TRUNK RAILWAY ENGINEER'S OFFICE, E. P. Hannaford, chief engr, 23 Jacques Cartier sq
GRAND TRUNK RAILWAY FREIGHT OFFICES, St Bonaventure, Albert, and cor lington and Richmond
GRAND TRUNK RAILWAY GENERAL FREIGHT DEPOT, P. S. Stevenson, gen freight agent, 23 Jacques Cartier sq
GRAND TRUNK RAILWAY LIBRARY, Thomas, librarian, Point St Charles
GRAND TRUNK RAILWAY LOCAL FREIGHT OFFICES, A. Burns, agent, boillez sq
GRAND TRUNK RAILWAY PASSENGER DEPOT, P. B. Kirkham, station agent Bonaventure
GRAND TRUNK RAILWAY SHOP, engine department, Fred. Bothwell, foreman Sebastopol
GRAND TRUNK RAILWAY STABLE, William Collins, stable master, 316 Will
GRAND TRUNK RAILWAY STATION OFFICE, H. K. Ritchie, Bonaventure st
GRAND TRUNK RAILWAY STORES DEPARTMENT, John Taylor, general keeper, Point St Charles
GRAND TRUNK RAILWAY TICKET OFFICE, William O'Brien, agent, 143 St J
GRAND TRUNK RAILWAY WHEELWRIGHT AND FARRIER STORE, William
Grandchamp Jos., shoemaker, 308 Lafont

Free Burning LACKAWANNA Coal a Specialty

AMES BAYLIS & SON keep on hand the best makes of BRUSSELS and TAPESTRY CARPETS.

ndchamp Mrs. Sophie, wid Olivier, 356½
ntario
ndmaison Anselme, quarryman, Dufferin
ndmaison Félix, Dufferin
ndmaison Maurice, mason, Dufferin
ANDPRÉ COMTE DUTEAU DE, special
eputy clerk Court of Appeals, Court House,
7 Notre Dame
ndpré Théo., cabinetmaker, 375 Logan
ngel Ths., storeman, 107 Amherst
nger Alphonse, clerk, bds at 4 Mount Charles
lace
nger Cadille, painter, r 215 Panet
nger Camille, butcher, 63 Bonsecours mar-
et, h 4 Mount Charles place
nger David, carter, 22 Poële lane
nger Denis, laborer, r 47 St Philip
nger F., bookkeeper, 4 Mount Charles place
nger Godefroi, butcher, 50 Bonsecours mar-
et, h 245 Visitation
nger, Hector, bdg hse, 4 Mount Charles
lace
nger Hormisdas, school master, 60½ Dufresne
nger Jacques, stonemason, r 325 Sydenham
nger Moïse, trader, Basin
nger Mrs. D., wid Magloire, 465 Amherst
nger Nap., clerk, 254 Wolfe
NGER NAPOLEON, painter, 186 Mont-
lm. *See Adv page* 13
nger R., laborer, bds at 431 William
NJON REV. MARIE BENOIT, économe
minary St Sulpice, 320 Notre Dame
nnan John, cooper, 71½ Colborne
nnan Ths., laborer, 69 Seminary
nnells James, carter, 7 Durham
nnells Mrs. Mary, wid Timothy, 7 Durham
t Alex., blacksmith, 5 Little St Antoine, h
Little St Antoine
t Alex., laborer, 108 Grand Trunk
t Alex., com traveller, 157 St Hubert
t Alex. J., teacher, 220 St Hubert
t Allen, bookkeeper, bds at 121½ St An-
ine
t And., bookkeeper, 236 Seigneurs
t Angus, inspector Montreal Telegraph
. 1726 St Catherine
t Chs., bookkeeper, 264 Lagauchetière
t Chs. G., bookkeeper, 264 Lagauchetière
NT DAVID, china, glass and earthenware,
ina hall, 1325 St Catherine, h 20 Union av
t Duncan, shipper G.T.R., 8 Latour
NT GEORGE R., Geological survey, and
ministrator Estate Sir Wm. E. Logan, 7
James, h Rockfield, Logan's Farm
t Henry, watchmaker, 1347 St Catherine, h
Brunswick
t James, blacksmith, 23 Roy lane
NT JAMES, manager Canadian Mutual
e Insurance Co., 194 St James, h Trafalgar
tage, Côte des Neiges road.
t James E., 264 Lagauchetière
t John, cooper, 71½ Colborne
t John, fish curer, Papineau road n Logan
rm
t John, jun., hardware merchant, 6 William,
7 St Mark
t John, sen., trader, 37 St Mark
Grant John, jun., fish curer, Papineau road n Logan Farm
Grant John P., com traveller, 53 Courville
Grant Joseph, laborer, r 68 Fullum
Grant Lewis, butcher, 25 St Lawrence market, h 564 St Dominique
Grant Lewis, com traveller, 1600 St Catherine
Grant Mrs. H., wid, 15 Richmond sq
Grant Peter Allan, 78 Inspector
Grant Sam., bookkeeper, 94 St Dominique
Grant William, of W. Grant & Co., 63 Aylmer

GRANT W., & CO.,
importers of gents' furnishing goods,
SHIRT AND COLLAR MAKERS.
249 St James, (opp Ottawa hotel)

Grassie Barthélemi, bdg hse, 509 Wolfe
Gratien Eugène, carpenter, 557 Albert
Gratien Nicolas, trader, 60 St Paul
Gratorix Thos., clerk, 395 Durham
Gratrix James, laborer, 70 Sebastopol
Gratton Adrien, clerk, 89 Berri
GRATTON CHARLES, cigars and tobaccos, 24 Jacques Cartier sq, h 41 Jacques Cartier sq
Gratton Camille, laborer, 68 Seigneurs
Gratton Eusèbe, gardener, 30 Arcade
Gratton Firmin, policeman, 54 Workman
Gratton Frs. X., grocer, 129 Dorchester, h 133 Dorchester
Gratton Gédéon, grocer, 570 St Joseph, h 82 St Martin
Gratton Herménégilde, watchman, 590 Albert
GRATTON J. G., general grocer, 82 St Martin
Gratton Joachim, carpenter, 93 St Martin
Gratton Louis, cooper, 11 Friponne
Gratton Louis, cooper, 138 Montcalm
Gratton Louis, milkman, r 26 St Elizabeth lane
Gratton Maxime, turner, 120 Wolfe
Gratton Noël, laborer, 368 Durham
Gratton Orlando, wood carver, 89 Berri
Gratton Paul, carter, 16½ Wolfe
Gratton Pierre, carter, r 45 Lusignan
Gratton Pierre A., saddler, 4 St Amable lane and 18 Jacques Cartier sq, h 89 Berri
Gratton Sam., carpenter, 3 St Andrew
Gratton Sargius, laborer, 45 Dominion
Gratton Vital, joiner, 302 Logan
Gravel Anselme, laborer, r 12 Voltigeurs
Gravel Camilien, shoemaker, 65 St Constant
Gravel Célestin, barber, 323 Jacques Cartier
Gravel Charles, joiner, r 336 Montcalm
Gravel E. H., clerk, bds at 295 Lagauchetière
Gravel Ed. H., of Gravel Frères, 26 Berthelet
Gravel Edmond, of Slack & Gravel, 26½ St Elizabeth
Gravel Edouard, laborer, r 158 Seaton
Gravel Félix, barber, 8 St Urbain
Gravel Ferdinand, agent, 76 St André
GRAVEL FRÈRES, dry goods, groceries and liquors, 2, 6 and 8 St Lawrence, and 511 and 513 Craig
Gravel Geo., clerk, bds at 15 St Dominique
Gravel Geo. M., of Gravel Frères, bds at 26½ St Elizabeth
Gravel Gustave, bookkeeper, 131 Visitation
Gravel Honoré, ship carpenter, 205½ Craig

JAMES BAYLIS & SON—CARPET, OIL CLOTH & CURTAIN WAREH'SE—459 & 461 Notre Dame

Gravel J. Bte., bricklayer, 306 Mignonne
Gravel J. Bte., carter, 67 Chaboillez
Gravel J. Bte., joiner, 310 Logan
Gravel J. F., estate agent, 21 St Vincent, h 76 St André
Gravel J. N., hotel, The Centennial, 26 St James
Gravel Jean, carriagemaker, 255 St Dominique
Gravel Jean A., of Fabre & Gravel, 295 Lagauchetière
Gravel Jean Marie, 26½ St Elizabeth
Gravel Jos., 207 Sanguinet
Gravel Joseph, grocer, 199 Seaton
Gravel Jos. O., secretary-treasurer Canadian Rubber Co., 335 St Paul, h 16 St Philip
Gravel Léon, laborer, 593 Mignonne
Gravel Léon, storeman, 15 St Justin
Gravel Louis, shoemaker, 203 Sydenham
Gravel Louis C., of Gravel Frères, 4 St Lawrence
Gravel Marcel, plasterer, r 601 Albert
GRAVEL MARTIN, carriagemaker, 304 and 304½ Craig, h 29 Perthius
Gravel Maxime Geo., of Gravel Frères, 26 St Elizabeth
Gravel Miss Philomène, charwoman, 19 St Emery
Gravel Mrs. Marie, wid Frank, r 466 St Dominique
Gravel Mrs. Marie, wid Martin, 361 Logan
Gravel Nar., carpenter, 566 Albert
Gravel Nar., painter, 65 Durham
Gravel Norbert, baker, 256 Sanguinet
Gravel Philéas, carter, 5 Poële lane
Gravel Philippe, carriagemaker, 19 Roy lane
Gravel Pierre, clerk, bds at 593 Mignonne
Gravel Pierre, laborer, 439 Durham
Gravel Pierre, machinist, 14 Bishop's lane
Gravel Pierre, tailor, 325 Montcalm
Gravel Prisque, 36 Perthius
Gravel Stanislas, carter, r 25 Mondelet
Gravel Thos., policeman, 199 Panet
Gravel Urgèle, blacksmith, 404 Montcalm
Gravel Z., lumber merchant, 340 St Joseph
Gravier Jos., laborer, 409 Visitation
Gravier Mrs. Victoire, wid J. Bte., 403 Visitation
Gray Geo., blacksmith, 14 St Patrick

GRAY HENRY R.,
Dispensing and Family Chemist,
(ESTABLISHED 1859,)
144 St Lawrence, h 366 Dorchester

Gray James, machinist, Canal
Gray James, jun., machinist, Canal
GRAY JOHN, agent for Arthur & Co., Glasgow, office 210 St James, h 239 Bleury
Gray John, blacksmith, 75 Prince
Gray Louis, trader, 46 St Christophe
Gray Mrs. Mary, wid James, r 228 Richmond
Gray Mrs. Sarah, wid John, 18 St Hypolite
Gray Robert, clerk, 45 Berthelet
Gray Samuel, storeman, 13 Dupré lane
Gray William, machinist, Canal
Gray William, machinist, 9 St David lane
Greaves Adolphe, shoemaker, r 329 German
GREAVES H. L., wood merchant, 17 and 23 Dubord, on wharf in summer, h 23 Dub
GREAVES JOSEPH, importer of wall jewellery and fancy goods, 814 and 8 Catherine
Greaves Mrs Margaret, wid John, 13 Dub
Greed Mrs. Mary, wid James, 40 Colborne
Green Benjamin, laborer, Manufacturers
Green Chs., butler, r 24 Cathedral
Green E. G., of E. G. Green & Co., b Ottawa hotel, 246 St James
GREEN E. G., & CO., importers, 46, 48 St Sacrament
Green Frs., plumber, 572 Craig, h 109 St A
Green George, agent Academy of music, office, 251 St James
Green Geo., telegraph operator, 229 St Co
Green James, carter, 182 Aqueduct
Green James, laborer, 123 Centre
Green James T. R., bookkeeper, 1798 St therine
Green John, carter, 148 Young
Green John, clerk, 437 St Mary
Green John, laborer, 60 Sebastopol
Green John, storeman, 418 Lagauchetière
Green Michael, gilder, 8 Evans
Green Miss M., feather cleaner and furri St Antoine
Green Mrs. K., wid Ed., trader, 61 Cham Mars
Green Mrs. M., wid Geo., 413 St Mary
Green Mrs. Rosamond, wid Chs., Berlin and fancy goods, 354 Notre Dame, h Stanley
GREEN REV. JAMES, agent Bible soc 1798 Dorchester
GREEN REV. JOHN B., minister Unit church, 18 Hanover
Green Richard, laborer, 110 Conway
Green Robert, baker, 43 Shaw
Green Samuel, laborer, 39 Lusignan
Green Sam., of Vanneck & Green, reside Lachine
Green Ths., customs officer, 86 Shaw
Green Ths., laborer, 18 Colborne av
Green Ths., tailor, 73 St Charles Borromée
Green Wm., gardener, 309 Colborne av
GREENBERG L., merchant tailor, 223 St Jo h 196 William
Greenberg Moses, second-hand clothing, McGill, h 65 St Maurice
Greene Bros. & Co., clothiers, 84 St Joseph
Greene Edward K., of Greene & Sons, 32 path
Greene Eugène, grocer, 45 Colborne, h 47 borne
GREENE FRANCIS, plumber, steam gas fitter, 572 and 574 Craig, h 109 St A
Greene Geo. A., of Greene & Sons, Drummond
Greene Jas., joiner, 43 Inspector
Greene N. O., 143 Stanley

GREENE & SONS,
Whole-sale Manufacturers, HATS, C
FURS, STRAW GOODS, &c.,
517, 519, 521, 523 and 525 St Paul

MES BAYLIS & SON keep constantly on hand a large Stock of Curtain Materials and Cornices

eenen James, milkman, Manufacturers
eney James, milkman, r 133 Richardson
eenleaf Calvin T., fruits, 192 St Antoine
eenshields David J., of Samuel Greenshields, Son & Co., Côte St Antoine n tollgate
eenshields Edward B., clerk, 90 Union av
eenshields James B., of Gillespie, Moffatt & Co., resides in London, England
eenshields James N., law student, bds at 273 Bleury
eenshields Mrs. E. M., wid John, 90 Union av and Auvergne, Lower Lachine road
eenshields Mrs. Martha, wid H., 8 Berthelet

REENSHIELDS S., SON & CO.,
WHOLESALE DRY GOODS,
17 VICTORIA SQUARE.

eenstead Richard, driver, 519 Seigneurs
eenway James, steamfitter, 211 St Elizabeth
eenway John, engineer, 214 St George
eenwood Cornelius, engineer G.T.R., 25 Congregation
eenwood Frs., brakeman, 192 Railway track
EER WILLIAM, painter and paper hanger, 3 Bleury
eeves Alex., storeman, 144½ Dalhousie
eeves Christopher, conductor Pullman car, 31 Balmoral
ffard Charles, printer, 340 Dorchester
egg W. D., manager Dominion Chemical Co., resides at Longueuil
egg Wm., architect, bds at 91 University
goire Alexis, shoemaker, 308 Mignonne
goire Camille, billiard hall, 216 Notre Dame and 46 St Gabriel, h 105 Dubord
goire J. Bte., clerk, 302 Montcalm
goire Jean F., of Sénécal, Cadieux & Co., 70 Lagauchetière
goire Joseph, barber, bds at 71 St Paul
goire Julien, blacksmith, 102 Albert
goire Miss Sophronie, fruits, Bonsecours market, h Visitation
goire Mrs. M., wid David, fruits, 43 St Lawrence market, h 152 St Dominique
goire Nap., shipcarpenter, 56½ Barré
goire Simon, shoemaker, 492 St Dominique
goire Solomon, shoemaker, 226 Beaudry
gory W., clerk G.T.R., 35 Metcalfe av, town of St Henry
EIG A. N., house and church painter and decorative artist, 32 St Alexander. *See Adv. end of book*
g James, baker, 185 St Antoine
g John, painter, 16 St Gabriel, h 158 St Constant
g Wm., bookkeeper, 8 Cadieux
g Wm., clerk, 185 St Antoine
ier Adolphe, clerk, 31 St Denis
ier Adolphe, ship carpenter, 132 Wolfe
ier Alfred, moulder, 17 St David's place
ier Alphonse, clerk, 911 St Catherine
NIER A. WOLFRED, advocate, 44 St Vincent, h 63 Vitré
ier David, plasterer, 74 Delisle
ier Edmond, bookkeeper, bds at 47 St Constant
ier Edouard, clerk, 192 Sanguinet

GRENIER EDOUARD, letter carrier, 599 Mignonne
Grenier Eugène, pilot, bds at 47 Commissioners
Grenier Evariste, shoemaker, 312 Visitation
Grenier Frs., laborer, 420 Mignonne
Grenier Frs. X., shipcarpenter, 55 Barré
GRENIER GEORGES, M.D., physician and surgeon, demonstrator of anatomy University of Victoria college, Montreal branch, and editor L'Union Medical du Canada, 911 St Catherine
Grenier H. N., photographer, 51 St Vincent
GRENIER JACQUES, & CO., dry goods, wholesale, 292 St Paul and 237 Commissioners
Grenier Jacques, of Jacques Grenier & Co., 31 St Denis
Grenier J. Bte., blacksmith, 331 Montcalm
Grenier J. Bte., joiner, 18 St Julie
Grenier Jérôme, 911 St Catherine
Grenier Joseph, clerk, 199 Sanguinet
Grenier L. A., notary, 268 St Lawrence, h 547 Mignonne
Grenier Léon, laborer, r 124 St Elizabeth
Grenier Louis, butcher, 250 Lagauchetière
Grenier Miss Pauline, r 20 Panet
Grenier Mrs. Céleste, wid Jos., 40 St Denis
Grenier Mrs. Delphine, wid Manuel, 414½ St Mary
Grenier Mrs. Jos., bdg hse, 36 Sanguinet
GRENIER ONESIME, barber, 422 Mignonne
Grenier Théophile, clerk, 2 Boyer lane

GRENIER VITAL, Dealer in
BATHS, FURNACES and REFRIGERATORS, TINSMITH, PLUMBER, ROOFER, GAS and STEAM FITTER
268 St Lawrence, h 270 St Lawrence

Grenier Wolfred, advocate, 63 Vitré
Grenon Alfred, carter, 152 St Maurice
Grenon G., shoemaker, 158 St Maurice
Grenon William, clerk, bds at 16 Bonsecours
Grève Edouard, laborer, r 343 Visitation
Grey Ls., joiner, 30 Payette
Grey Robert, clerk, bds at 65½ St Antoine
GREY NUNNERY, sister Dupuis, general superioress, 382 Guy
Gribbin Thomas, laborer, r 659 St Joseph
Gribbons James, switchman G.T.R., Burgess
GRIER G. A., lumber merchant, 254 and 279 St Antoine
Grier J. R. H., bookkeeper, 56 Courville
Griffard Mrs. M., wid Jos., 469 Amherst
GRIFFIN & BAYNES, notaries, commissioners for taking affidavits for Quebec, Ontario and Manitoba, North British chambers, 11 Hospital
GRIFFIN CHARLES, manufacturers' agent, 5 St Sacrament, h 256 Bleury
GRIFFIN FREDERICK, Q.C., 61 St Gabriel

GRIFFIN JAMES, Confectioner.
Wedding cakes made to order and tastefully ornamented. Evening parties neatly furnished at the shortest notice, 155 St Lawrence, h 85 St Urbain

JOSEPH JAMES & CO., manufacturers of Roofing Felt.

JAS. BAYLIS & SON—CARPET, OIL CLOTH and CURTAIN WAREH'SE—459 & 461 Notre Dame

Griffin John C., of Griffin & Baynes, 1384 St Catherine
Griffin Michael, carter, 42 Gain
Griffin Pat., shoemaker, 10 Evans court
Griffin R. Wm., confectioner, 100 St Dominique
GRIFFINTOWN WESLEYAN CHURCH, rev. John Wilson, minister, 110 Ottawa cor Ann
Griffith Alfred, optician, 329 Dorchester
Griffith Ebenezer, machinist, 329 Dorchester
Griffiths John, laborer, 10 Erie
Grifford Joseph, tailor, 50 Albert
Grignon Alphonse, joiner, 28 Marie Louise av
Grignon Antoine, tailor, 211 Craig
Grignon François, butcher, 230 Craig
Grignon Jos., carpenter, 107 St Catherine
Grignon Louis, tailor, 20 Louis Hypolite
Grignon Pierre, joiner, 87 Dufresne
Grignon Théophile, laborer, 5 St Andrew
Grimard Ant., joiner, 424 Ontario
Grimard Antoine, tobacconist, 123 and 125 St Lawrence
Grimard Ed., joiner, 270 Montcalm, h 272 Montcalm
Grimard Paul, laborer, 382 Sydenham
Grimore Philippe, painter, 84 Versailles
Grimsdale George, blacksmith, 37 St George
Grimsdale Thos, painter, 37 St George
Grimsdale Wm., cutter, 48 St George
GRIMSTEAD JAMES, blacksmith, 175 and 196 St Antoine
GRINDLEY RICHARD R., manager Bank of British North America, 140 St James, h 52 Upper St Urbain
Grisier Eugène, laborer, bds at r 527 William
Griswold John, bookkeeper, 113 Union av
Groerer Chas., wood carver, bds at 485½ Craig
Grogen Jeremiah, carter, 71 Condé
Groleau Adolphe, laborer, r 55 Seaton
Groleau Alfred, carpenter, 126 Delisle
Groleau Athanase, carriagemaker, 230 Wolfe
Groleau Chs., carpenter, 56 Sydenham
Groleau Fréderic, driver, 77 Visitation
Groleau François, dry goods, 85 St Catherine
Groleau Frs., grocer, 56 and 58 Dufresne
Groleau Frs., jun., grocer, 250 and 252 Fullum cor Marianna
Groleau Joseph, joiner, r 359½ Richmond
Groleau Olivier, sailor, 413 Lagauchetière
Groleau Onésime, carpenter, 34 Murray
Groleau Timothy, bricklayer, 415 Durham
Grondin Edward, carpenter, 185 Sanguinet
Grondine J. L., clerk, bds at 71 St Paul
Groome James, carpenter, 28 City Councillors
GROOME PETER M., general grocer, 472 St Dominique
Gros Pierre, filer, 671 St Catherine
Grose J. W., city assessor, 391 St Antoine
Grose Thomas, clerk G.T.R., bds at 391 St Antoine
GROSE WALTER, & CO., hardware, cotton, woolen and paper mill supplies, paper and twines, 31 Hunter
Grose Walter, of Walter Grose & Co, 391 St Antoine
Grospaud Silvain, plasterer, 17 Ontario
GROSS FERDINAND, surgical apparatus and truss manufacturer, rubber goods of every description, and invalid chairs, 690 Craig, h 688 Craig. *See Adv at end of book*
Grothé Chs., assignee Syndic, 373 Dorchester
Grothé Jean Marie, watchmaker and jeweller, 79 St Lawrence, h 5 Arcade
Grothé Mrs. Louise, wid Louis, 373 Dorchester
Grothé Pierre, collector, 373 Dorchester
Grothé Théodore, jeweller, 19 Arcade
Grotz François X., plumber and coppersmith, 444 Lagauchetière, h 448 Lagauchetière
Groulx Adolphe, joiner, r 175 Panet
Groulx Alp., grocer, 294 Mignonne
Groulx Alphonse, carter, 24 St Margaret
Groulx Augustin, carter, 244 Jacques Cartier
Groulx Bartholomew, laborer, Basin
Groulx Cyrille, carter, r 24 Payette
Groulx Damase, laborer, 386 Richmond
Groulx Firmin, trader, r 387 Seigneurs
Groulx Henri, carter, 84 Barré
Groulx Henri, carter, 23 Dupré lane
Groulx Henri, carter, 161 Durham
Groulx Joseph, laborer, 23 Dupré lane
Groulx Laurent, cook, 93 Campeau
Groulx Maxime, assistant clerk Haymarket William, h 75 Groulx lane
Groulx Maximin, boots and shoes, 199 St Paul
Groulx Réné, laborer, r 107 St Martin
Groulx Théo., laborer, 94 Workman
Groulx Tous., carter, r 213 Canning
Groulx Ubalde, joiner, 41 Versailles
Groulx Victor, laborer, 71 Canning
Groves Chs., engineer, bds at 595 Wellington
Groves George, 166 St Antoine
Groves George, 86 St Elizabeth
GROVES GEORGE, jun, importer of china glass and earthenware, 424 St Paul and 4 Capital, h 86 St Elizabeth
Groves John, baker, 20 Poële lane
Grue T., laborer, 84 St Antoine
GRUENWALD ROBERT, professor of music 64 Aylmer
Grunway Felix, wood engraver, 422 St Dominique
Grundell Daniel J., of Grundell & Munro, 4 St Dominique
GRUNDELL & MUNRO, sign and ornamental painters, 36 Jurors
GRUNDLER AUGUSTE, merchant tailor clothing made to order; 299½ St Joseph
GUARDIAN FIRE AND LIFE ASSURANCE CO., Robert Simms & Co., and George Desbarats, general agents, 4 Merchants exchange 11 St Sacrament
Guarrier Edward, laborer, bds at 561 William
Guay Alexis, cabinetmaker, r 10 Payette
Guay Edouard, sawfiler, 27 St Paul, h 396 Wolfe
Guay Isaïe, shoemaker, 346 Wolfe
Guay John, soapmaker, 39 Jacques Cartier
Guay Joseph, cabinetmaker, 124 Centre
Guay Oscar, tinsmith, 37 St Antoine
Guay Wm., waiter, r 33 St Urbain
Guénard Joseph G., bookkeeper, 21 St Louis
Guénette A., of Desjardins & Guénette, 403 Dorchester
Guénette Alfred, clerk, 403 Dorchester

JOSEPH JAMES & CO., Metal, Slate and Gravel Roofers, 20 and 22 Vallee street.

JAMES BAYLIS & SON—COCOA MATTING, MATS, and STAIR RODS—159 & 461 NOTRE DAME ST

Guénette Frs, blacksmith, 303 St Lawrence
Guénette Jos., shoemaker, 200 Montana
Guénette Louis, waiter, 168 St Martin
Guénette Mrs. Amélie, wid Frs. X., 403 Dorchester
Guénette Nar., brushmaker, 26½ Amherst
Guénette Pierre, jun., shoemaker, 196 Montana
Guénette Pierre, sen., carter, 198 Montana
Guérais Adolphus, laborer, r 153 Dorchester
Guérard John, joiner, 4 Amherst
Guérard Onésime, dry goods, 491½ and 493 St Joseph

GUERIN A. L., Importer of dry goods, ready made clothing, millinery &c., 83 Notre Dame, h 41 St Elizabeth

GUERIN ALPHONSE, painter, 1061 St Catherine
Guérin Antoine, confectioner, 60 Beaudry
Guérin Ant., laborer, 13 St Pierre lane
Guérin Célestin, laborer, r 253 Papineau road
Guérin Constant, merchant, 41 St Elizabeth
Guérin Ephrem, carter, Centre n Ropery
Guérin F., painter, 175 St Elizabeth
GUERIN F. & H., fancy and staple dry goods, 201 Notre Dame
Guérin Frs., laborer, 231 Mignonne
Guérin Frs. X., of F. & H. Guérin, bds at Canada hotel, 17 St Gabriel
Guérin George, carter, 313 Logan
Guérin Hilaire L., of F. & H. Guérin, bds at Richelieu hotel, 45 St Vincent
Guérin James, laborer, 91 Murray
Guérin Jos., carpenter, r Centre n Island
Guérin Jos., shoemaker, 83 Workman
Guérin Jos., tanner, r 146 St Maurice
Guérin Louis, laborer, 11 Friponne
Guérin Michael, bookkeeper, 119 Champ de Mars
Guérin & Mingeau, ladies' furnishing store, 128 St Lawrence
Guérin Mrs. Cath., wid Pierre, 113 Durham
Guérin Pierre, saddler, 113 Durham
Guérin Saul, laborer, 233 Mignonne
Guérin Théophile, painter, 113 Grand Trunk
Guernon Etienne, laborer, 230 St Charles Borromée
Guernon F. Xavier, shoemaker, 343 Montcalm
Guernon Fréderic, mason, r 226 Lafontaine
Guernon Joseph, storeman, 38 Jurors
Guernon Louis, carter, 29 Queen
Guertin Ant., laborer, Ropery
Guertin Calixte, secretary Société Mutuelle de Construction Soulanges, bds at 383 Craig
Guertin David, laborer, Centre n Ropery
Guertin Jérémie, shoemaker, 205 Durham
Guertin Médard, carpenter, Napoleon road
Guertin Mizaël, carpenter, Centre n St Andrew
Guertin Mrs. Louise, wid Moïse, 353 Panet
Guertin Rémi, carpenter, Ropery
Guertin Samuel, laborer, Ropery
GUEST JAMES, commission merchant and general agent, 27 St John, bds at St Lawrence hall, 139 St James
Guibord Augustin, trader, r 82 German
Guibord Fabien, moulder, 84 Sydenham
Guibord Gustave, of S. D. Vallières & Co., 156 Centre
Guibord Jos., laborer, 27 Logan
GUIBORD LOUIS J., letter carrier, 209 Craig
Guibord Marcel, shoemaker, 374 Fullum
Guibord Mrs., wid Paul, 90 Barré
Guigue J. B., tobacconist, 43 St Lambert
Guilbault Amable, nailworker, 40 Jurors
Guilbault Antoine, trader, 8 Bonsecours market, h Hochelaga
Guilbault Benj., sculptor, 532 Mignonne
Guilbault Bruno, bookbinder, 198 Sanguinet
Guilbault Edouard, carter, 282 Panet
Guilbault Frs., blacksmith, 706 St Lawrence
Guilbault Frs., jun., laborer, r 353 Panet
Guilbault Frs., sen., laborer, r 353 Panet
Guilbault Gibertin, printer, 120 St Bonaventure
Guilbault Hormisdas, carriagemaker, 704 St Lawrence
Guilbault Jean Bte., nailer, 46 Barré
Guilbault Jos., carter, 25 St Alphonse
Guilbault Jos., gardener, 40 St Christophe
Guilbault Jos., laborer, 34 Rivet
Guilbault Jos., mason, 296 Beaudry
Guilbault Jos., nailer, 48 Barré
Guilbault Louis, blacksmith, 334 Colborne av
Guilbault Louis, engineer, 32 Logan
Guilbault Médéric, beer driver, 291 Logan
Guilbault Mrs. Angèle, wid Jos., fruits, 6 St Lawrence market, h 1 Market sq
Guilbault Pascal, marblecutter, 88 Cadieux
Guilbault Pierre, cooper, 810 St Catherine
Guilbault Pierre, laborer, 347 Sydenham
Guilbault Toussaint, livery stables, 90 St Joseph
Guilbeault Adolphe, bricklayer, 171 Panet
Guilbeault George, laborer, r 360 Montcalm
Guilbeault Nar., laborer, 1 Water
Guilbert Hilaire, laborer, 354 Panet
GUILFOYLE JOSEPH, proprietor Beauharnois hotel, 201 Seigneurs, h 203 Seigneurs
Guillaume Bernardin, filer, 528½ St Catherine
GUILLAUME EDOUARD, coppersmith, 180 Lagauchetière, h 160 Wolfe
Guillaume Louis, laborer, 300 Wolfe
Guillaume Misses M. & A., milliners, 100 Notre Dame
Guillaume Olivier, joiner, 396 Mignonne
Guillette Hector, carpenter, r 47 St Philip
Guillette Joseph, joiner, 6 Grothé
Guillette Treffié, carpenter, 151 Lagauchetière
Guillotte Elzéar, carpenter, 311 Amherst
Guilmette Ambroise, joiner, 365 Wolfe
Guilmette Auguste, joiner, 147 Iberville
Guilmette Edouard, laborer, 336 Jacques Cartier
Guilmette Jos., clerk, r 36 St Ignace
Guilmette Joseph, clerk, 4 Bishop's lane
Guilmette Joseph O., dry goods and clothing, 74 and 76 Notre Dame, h 24 Bonsecours
Guilmour Hugh, laborer, 109½ Colborne
Guilner Mrs. C., wid Casimir, 156 Montcalm
Guimond Adolphe, tobacconist, r 99 St Mary
GUIMOND C. H. A., secretary-treasurer La Société de Construction Montarville, St Lambert cor St James, h 167 Sydenham
Guimond Calixte, butcher, stall 40 St Lawrence market, h 1 Mount Charles place
GUIMOND CHARLES, undertaker, and dealer in coffins of all descriptions, 644 St Catherine, h 7 St Hypolite

JOSEPH JAMES & CO., Slate and Metal Roofing done at lowest prices.

JAS. BAYLIS & SON—CARPET, OIL CLOTH and CURTAIN WAREH'SE—459 & 461 Notre Dame S.

Guimond Chs., cabinetmaker, 290 Jacques Cartier
Guimond Daniel, carter, 186 Beaudry
Guimond Ferd., blacksmith, 126 Wolfe
Guimond Frs., blacksmith, 45 St Bonaventure
Guimond Frs., jun., 257 Papineau road
Guimond Frs., laborer, 8 Schoolhouse
Guimond Frs., laborer, 255 Papineau road
Guimond Israël, carter, opp 140 Barré
GUIMOND J. G., agent Hotel Dieu, office Hotel Dieu, h 174 Upper St Urbain
Guimond Louis, clerk, 440 St Mary
Guinan Michael, clerk, bds at 125 St Constant
Guindon Charles, laborer, 24 St Pierre lane
Guindon Cléophas, dry goods, 299 St Joseph
Guindon Gilbert, confectioner, 246 Beaudry
Guindon Joseph, wood corder, r 80 Dufresne
Guindon Joseph P., storeman, 277 Montcalm
Guindon Mathias, tinsmith and plumber, 22 Mountain
Guindon Noë, carpenter, 369 Visitation
Guindon Trefflé, moulder, r 220 Aqueduct
Guindon Tous, gardener, 105 Cathedral
Guinea John, bread driver, 33 Conway
GUION LINE OF MAIL STEAMSHIPS, weekly to Liverpool, Hart Brothers & Co., chief agents, Western chambers, 22 St John
Guirard Uldéric, machinist, r 116 St Elizabeth
Gundlack A. F., accountant, r 82 St Dominique
Gundlack Alex. E., grocer, 40 St Constant
Gundlack captain John G., 483 Lagauchetière
Gundlack Edwin, vegetables, 13 and 14 St Lawrence market, h 146 St Dominique
Gundlack Misses A. E. & G. W., hair work, 171 St Lawrence
Gundlack Wm. Alex., salesman, 28 Balmoral
Gunn Donald, mason, 529 Dorchester
Gunn John, plumber, 209 Chatham
Gunn Mrs. Anne, wid James, 15 Erie
GUNN MRS. C., baby linen and ladies underclothing, 239 St James, h 237 St James
Gunn Mrs. Mary, wid Patrick, 513 St Mary
GUNN WM., & CO., grain and commission merchants, 112 St Peter
Gunning Bernard, of B. Gunning & Co., 399 Wellington
Gunning B., & Co., cor Wellington and Etienne
Gunnuth Garrett, laborer, 133 Vitré
Guntz Geo., manager for Joseph James & Co., 18 Brunswick
Gurd Chs., clerk, 66 Aylmer
Gurd D. F., chemist, 81 Cathcart
GURD JOSEPH L., watchmaker and jeweller, 1317 St Catherine, h Cathcart
Gurney Ansel F., of Ames, Holden & Co., 213 Bleury
Gust Charles, laborer, r 33 Vallée
Guthrie David, shipping clerk, 194 St George
Guthrie Miss Isabella H., dressmaker, 91 St Urbain
Guthrie Miss Mary, seamstress, r 47 St Philip
Guthrie Mrs. Jane, wid J., dressmaker, 307 St Urbain
Gutman, Morris & Co., importers of fancy dry goods and manufacturers' agents, 223 McGill
Gutman Moses, of Gutman, Morris & Co., 1433 St Catherine
Guy Antoine, grocer, 179 Guy
Guy Charles, carter, r 139 Dufresne
Guy Chas., shoemaker, 4 Beaudry
Guy Frs X., sen., 95 St Catherine
Guy Francis, carter, 60 Mountain
Guy J. Bte., backsmith, 139 Dufresne
Guy John W., customs officer, 150 St Antoine
Guy Jos., carriagebuilder, r 220 St Elizabeth
Guy Jos., carter, r 251 St André
Guy Jos., painter, r 96 St Felix
Guy M. P., notary, 9 Brunswick
Guy Mrs. R., wid Jos., 51 Champs de Mars
Guy Olivier, laborer, r 139 Chatham
Guy Onesime, joiner, r 357½ Richmond
Guy Ovila, baker, 56½ Montcalm
Guy Ovila, finisher, 124 Delisle
Guy Prudent, grocer, 842 St Catherine
Guy Wm., bookkeeper, 60 Coursol
Guy Willinm, ,carter, r 82 Richmond
Guynan James, carter, 245 St Martin
Guyon Mrs. Marie, wid Henry, 100 St Martin
Guyon Oscar, boilermaker, 775 St Bonaventure
Gwilt Mrs. S., wid F. D., 462 Guy
GYMNASIUM AND ACADEMY OF PHYSICAL EDUCATION, Fred. S. Barnjum, proprietor, 19 University
HAAS A., & CO., fancy goods, toys, &c., cor Bleury and Jurors
Haas Abraham, of Abraham Haas & Co., 3 Bleury cor Jurors
Haas J. G., clerk, 135 Beaudry
Habelle Joseph, stevedore, 90 Maple
Haberer Eugène, artist, 575 St Dominique
Habige Aloyse, engineer, 587 Mignonne
Hackason Wm., tailor, 139 Ottawa
Hacker Sydney, cabinetmaker, 423 Lagauchetière
Hackett Mrs. Bridget, wid James, 19 Perrault court
Hadd Nelson, nailer, 100 Conway
Hadden Dennis, shoemaker, 22 Busby lane
Hadden Sam., laborer, 39 Conway
Haddlesey Francis, puddler, St Patrick n St Andrew
Haddlesey Mrs. Sarah, wid Wm., Napoleon road
Haddlesey Wm., carpenter, Napoleon road
Hadelin Jos., carpenter, r 67 Durham
Hadrill Alfred W., assistant secretary Corn Exchange and Board of Trade, 10 St John, h 23 St James
Hadrill Geo., of George Hadrill & Co., 235 St James

HADRILL GEORGE, & CO.,
IMPORTERS OF FANCY AND STAPLE DRY GOODS
235 St James

Haeusgen Emmanuel, of Haeusgen & Gnaedinger, 11 Plateau

HAEUSGEN & GNAEDINGER,
Wholesale HATTERS & FURRIERS
134 St Peter and 12 Recollet

Haeusgen Mrs. Jane, wid Emmanuel, of Haeusgen & Gnaedinger, 11 Plateau
Hafferty Bartholomew, fruit dealer, 515 Craig

GEO. F. HARTT, Agent for the Delaware and Hudson Canal Co's

JAMES BAYLIS & SON—HARE'S OIL CLOTHS, A SPECIALTY—459 & 461 NOTRE DAME ST

Hagan Ellif, optician, 53 Fortification lane
Hagan Mrs. Catherine, wid Edward, 56 Chaboillez
HAGAR CHARLES, successor to Importers Warehousing Co., office and warehouses 99 St Peter and 30 St Nicholas, h 59 Upper St Urbain
Hagar Chs. W., of Savage, Lyman & Co., 34 McGill College av
Hagar Edward, of E. Hagar & Co., resides at Lachine in summer
HAGAR E., & CO., importers of china, glass and earthenware, 446 and 448 St Paul and 369 Commissioners
Hagar Geo. F., of John Crilly & Co., 122 Shuter
Hagar John T., of S. H. May & Co., 474 St Paul
Hagarty Lawrence, laborer, r 234 William
Hagen John, laborer, r 73½ Colborne
Hagens James, laborer, 251 Fullum
Hague Alfred, grocer, 174 St Christophe
Haggerty Philip, laborer, Roperv
Hague Wm., train despatcher G.T.R., bds at Magdalen cor Wellington
Haigh Charles, clerk Audit office G.T.R., 147 St Antoine
Haigh J. M., clerk audit office G.T.R., 59 Forfar
Haight Frederick S., M.A., principal Montreal academy, 101 Metcalfe
Hainault Joseph, joiner, 144 Sydenham
Hainault Miss Angèle, bdg hse, 190 St Constant
Haines Fred., fire guardian, 72 Dalhousie
Haines John, clerk, 93 German
Haines Mrs. M., wid G., 730 St Bonaventure
Hanavan James, laborer, r 10 St Sophie
Halcrow James, watchman, r 108½ Centre
Haldane Haswell, of Evans, Mercer & Co., 67 Osborne
Haldane James, 25 McGill College av
Haldane John, moulder, 39 Manufacturers

HALDIMAND & CO., Importers of SHELF AND HEAVY HARDWARE, 253 and 255 St Paul

HALDIMAND MRS. HANNAH, wid Louis, 180 St Hubert
HALDIMAND WILLIAM L., of Haldimand & Co., 1452 St Catherine
Hale Alfred, storeman, 16 Vallée
Hale John, engine driver G.T.R., r 194 Congregation
Hale Robert, hardware, Rosemount, 106 Redpath
Haley Edward, laborer, 17 Durham
Halket F. J., bookkeeper, 41 Beaver hall terrace
Hall Albert F. G., cashier Union Mutual Life Insurance Co., of Maine, Exchange Bank building, 102 St François Xavier, h 66 Latour
HALL & CO., lumber merchants, 5 Place d'Armes
Hall Geo., laborer, bds at 62 Sebastopol
HALL J. S., jun., of Macmaster & Hall, Metropolitan club, 109 Union av
Hall James, storeman, 8 Evans
Hall James M., bookkeeper, 54 Courville
Hall John, 1804 St Catherine
Hall John, clerk, 19 Little St David lane
Hall John S., bookkeeper, and Grand Scribe Sons of Temperance, 6 Bleury, h 54 Courville
Hall Joseph, clerk, 133 St Maurice
HALL JOSEPH N., & CO., hardware merchants, 489 St Paul
HALL, KAY & CO., general metal and tin plate merchants, 90 and 92 McGill, and 103 and 105 Grey Nun
Hall Lewis A., of Hall & Co., 240 University
Hall Mrs. Ann, wid James, r 63 Duke
Hall Mrs. Anna, wid Dr. Wm, 187 Cadieux
Hall Mrs. H. M., wid Benj., 320 Drummond
Hall Mrs. Maria, wid C. W., 117 St Urbain
Hall Mrs. Maria, wid Jos. N., 743 Sherbrooke
Hall Mrs. Sarah, wid Wm., 280 St Urbain
Hall Robert, 126 Durocher
Hall Robert, Dominion Type Founding Co., 15 and 17 Chenneville, bds at 14 Overdale av off 372 Aqueduct
Hall Robt., laborer, r 24 St Adolphus
Hall Sam., engineer, 89 Congregation
Hall T. B., of Ross, Hall & Co., Lower Lachine road
Hall Thomas, baggageman, 32 Favard
Hall Thos., laborer, 62 Sebastopol
HALL WILLIAM, director Dominion Type Founding Co., 15 and 17 Chenneville, resides at Lachine
Hall Wm., laborer, 74 Sebastopol
HALL WILLIAM A., notary and commissioner for taking affidavits for Province of Quebec, 34 St James, h 166 Upper St Urbain
Hall Wm. H., clerk, 87 College
Hall Wm. J, clerk, 19 St David's place
Hall William V. B., proprietor of Allan Freeman's chop house, h 9 Beaver Hall hill
Hallaire Joseph, laborer, r 71 Durham
Hallaire Norbert, marblecutter, 207 Aqueduct
HALLÉE JOSEPH, general grocer, 100 and 102 Workman
Hallet Nap., clerk, 54 Frontenac
Halley John, shipper, 64 Courville
Halligan Martin, laborer, r 17 Farm
Hallinan John, shoemaker, 12 Vallée
Halliwood Thos., laborer, bds at 253 William
Halloran Thos., laborer, 71 Wolfe
Hally Mrs. Elizabeth, wid John, 126 Durocher
Halpin John, carter, 61 McCord
Halpin Wm. W., of Dumaine & Halpin, 51½ St Bonaventure
Halsay Ths., carpenter, 29 Richmond
Haly John, dry goods, 482 and 484 St Catherine
Haly John, laborer, 8 St Germain
Haly Mrs. B., wid Andrew, fruits, Bonsecours market, h 27 Sanguinet
Haly Thomas, butcher, 252 St Joseph
Hamall Arthur, butcher, stall 35 St Lawrence market and 658 Dorchester, h 386 St Lawrence
Hamall Owen, laborer, r 158 Young
Hamall Patrick, brassfinisher, 153 Sanguinet
Hamall Mrs. Mary, wid Hugh, 48 Chaboillez
Hamburg Chas, upholsterer, 173½ St Joseph
Hamel Cajetan, bookkeeper, 4 Vitré
Hamel Ed., ship caulker, 13 Metcalfe lane
Hamel Frs., carter, 233 Visitation
Hamel H., laborer, 4 St Alphonse
Hamel Isidore, joiner, 290 Jacques Cartier
Hamel J. Bte., carpenter, 182 Visitation

Celebrated LACKAWANNA Coal by the Ton or Cargo, Victoria Square.

JAS. BAYLIS & SON—CARPET, OIL CLOTH and CURTAIN WAREH'SE, 459 & 461 Notre Dame St

Hamel Louis, laborer, r 538 St Mary
Hamel Michel, horseshoer, 134 Seigneurs
Hamel Mrs. Christine, wid Frs., bdg hse, 4 Vitré
Hamelin A. J., P.O. clerk, 213 Sanguinet
Hamelin Alfred, druggist's clerk, 833 St Catherine
HAMELIN ANANIE S., of J. Hudon & Co., 833 St Catherine
Hamelin Eugène, blacksmith, 123 Visitation
Hamelin Jos., P. O. clerk, bds at 213 Sanguinet
Hamelin Jules, baker, 215 Maple, h 217 Maple
Hamelin Mrs. Eugénie, wid Ant. F., 833 St Catherine
Hamelin Mrs. L., wid X., 218 Wolfe
Hamelin Mrs. Marie, vegetables, &c, 42 St Paul
Hamelin Pierre, fireman, 31 College
Hamelin Wm., barber, 99 St Maurice
Hamill Pat., caretaker, 199 St James
Hamilton Alexander, 6 Grey Nun
Hamilton Alexander, carter, 171 Montcalm
Hamilton Alexander, cooper, r 237 St Martin
Hamilton Alex., marine store, 788 Lagauchetière
Hamilton Andrew, baker, 38 Hermine
Hamilton Antoine, of Hamilton & Co., 244 Guy
HAMILTON & CO., fancy and staple dry goods, 105 St Joseph
Hamilton Charles, agent, 200 Bleury
Hamilton Fred., printer, 160 St Christophe
Hamilton Geo. W., of J. D. Crawford & Co., 904 Sherbrooke
Hamilton Henry, express driver, 198½ William
Hamilton Henry, laborer, St Francis
Hamilton Henry H., of Ligget & Hamilton, 387 St Antoine
HAMILTON HON. JOHN, senator, 917 Sherbrooke
Hamilton Jacob, laborer, r 42 Shannon
Hamilton James, express driver, 130 Colborne
Hamilton James, laborer, 21 Fullum
Hamilton John, 99 Cadieux
Hamilton John, carpenter, 186 O'Leary av
Hamilton John, laborer, Magdalen n Wellington
Hamilton John, machinist, 118 Wellington
Hamilton John, messenger G.T.R., Henry off Centre
Hamilton John, of Hamilton & Massey, 102 St André
Hamilton John, postman G.T.R., Henry off Centre
HAMILTON & MASSEY, general metal merchants, 25 William
Hamilton Miss Elizabeth, fancy store, 1337 St Catherine, h 115 St Alexander
Hamilton Mrs. Agnes, wid John, 67 Etienne
Hamilton Mrs. Claude, bds at Richelieu hotel, 43 St Vincent
Hamilton Mrs. Jessie, wid Donald, milliner and dressmaker, 123 St Urbain
Hamilton Mrs. Mary, wid James, 188 Nazareth
Hamilton N. E., of Hamilton & Papineau, bds at 25 Notre Dame

HAMILTON & PAPINEAU,
FANCY AND STAPLE DRY GOODS,
119 Notre Dame

Hamilton Robert, janitor McGill University, 8[illegible] Sherbrooke
HAMILTON SAMUEL D., dry goods, 21 and 23 St Joseph, h 135 L'isignan
Hamilton Ths., laborer, 10 Grant lane
Hamilton W. B., wood merchant, 507 Guy
Hamilton Wm. D., 313 St Urbain
Hamilton Wm. R., bookkeeper, 277 St Charles Borromée
Hamlyn John, pipemaker, 23 Dorchester
Hammell Patrick, policeman, 208 St Martin
Hammill John, carter, 20 St David lane
Hammon James, laborer, 86 St Maurice
Hammond John, artist, 206 St Urbain

HAMMOND JOHN,
MONTREAL PAPER BOX AND BAG MANUFACTORY,
570 Craig, h 688½ Craig

Hammond Jos., laborer, 122 Colborne
Hammond Mrs. Janet, wid T. L., bdg hse, 23[illegible] Bleury
Hammond Robert, jun., builder, 216 St Urbain
Hammond Robert, sen., 218 St Urbain
Hamon John, carpenter, 475 Craig
HAMON REV. EDOUARD, S.J., Church of the Gésu, 142 Bleury
HAMPSON ROBERT, agent Insurance Co. of North America, Philadelphia (Marine), Phoenix Insurance Co. of Brooklyn (Fire and Island), 18 Corn exchange, 41 St Sacrament, h 288 Peel
Hampton Chris., laborer, 59 Richardson
Hampton Wm., caretaker Montreal Thistle Curling club, 128 St Monique
Hanaford Richard, laborer, Papineau road Logan farm
Hanagan M. M. J., bookkeeper, 43 St Constant
Hanaven James, laborer, r 10 St Sophie
Hancock Bartholomew, messenger, 172 St Urbain
Hancock Mrs. Catherine, wid Ths., 13 Campeau
Handfield Ed., carter, 154 Sydenham
Handfield James, laborer, Burgess
Handgrave J. Bte., laborer, 205 Beaudry
Handrahan Dennis, laborer, r 237 St Martin
Handratty Peter, 64 Dominion
Handrenhan Dan., laborer, 296 St Bonaventure
Hands Mrs. Bridget, wid Wm., grocery, 10 Shaw
Handsley Richard, bookkeeper, 6 Rousseau
Handyside & Co., commission agents, 58 St François Xavier
Handyside Hugh, laborer, 115 Grand Trunk
Handyside Nathaniel Jones, of Handyside & Co., secretary Montreal Mining Co., 60 Drummond
Haney John, fruit dealer, 755 Craig
Haney Michael, trader, 49 St Maurice
Hankell Christian, laborer, 84 Shaw
Hanley John, shoemaker, 29 Sanguinet
Hanley Patrick, fruit dealer, 96 King
Hanley Ths., butler, 231 Ottawa
Hanley Ths., cooper, Manufacturers
Hanley Ths., cooper, 80 Ottawa
Hanley Timothy, tailor, 54 Chenneville
Hanley Wm., carter, Island
Hanlon Frank, laborer, 23 Prince
Hanna Geo., coachman, Iononteh, 106 McTavish

JOSEPH JAMES & CO., Metal, Slate and Gravel Roofers, 20 and 22 Vallee street.

For CARPETS, OIL CLOTHS, or CURTAINS, visit JAS. BAYLIS & SON—459 & 461 NOTRE DAME ST

anna George Henry, secretary Montreal Warehousing Co., 245 Richmond
anna James, gardener, 24 Chenneville
anna John, laborer, 247 Guy
anna John, night watchman, 103 Canning
anna Mrs. Jane, wid Robert, bdg hse, 41 Beaver Hall terrace
anna Ol., storeman, 39 Colborne
ina Robt., machinist, 84 Sebastopol
ANNAFORD EDMOND P., C. E., chief engineer G.T.R., 23 Jacques Cartier sq, h 1591 St Catherine
nnaford Stevens, laborer, 211 Etienne
nnah J. N., of J. N. Hannah & Co., 69 Dalhousie
ANNAH J. N., & CO., importers of drain pipes and fire clay goods, 85 Common. *See Adv opp drain pipes*
nnah James W., storeman, 69 Dalhousie
ANNAH MRS., matron University Lying-in-hospital, 93 St Urbain
nnah Mrs. M, wid Wm., 20 City Councillor
nnan Bryne, carter, 52 Farm
ANNAN JOHN J., gents' furnishings, 303 Notre Dame, bds at 25 Notre Dame
ANNAN M., & CO., produce merchants, 22 and 24 William
nnan Matthew, jun., of M. Hannan & Co., 1468 St Catherine
nnan Pat., 95 Young
nnan Wm., clerk, 1468 St Catherine
rnay Ths., cutter, 48 St Alexander
nnon James, laborer, 136 Lagauchetière
nonn John, customs employee, 128 Delisle
rahan John, laborer, 2 Evans Court
nsen C., laborer, 6 Lagauchetière lane
nson Chs., insurance agent, 6 Platt
nsley Mrs. M., wid Geo., fruit dealer, 101 College
nselman —, carter, r 66 Visitation
nton Chs., laborer, r 12 St Monique
nton Robert, shipcarpenter, 53 St Ignace
rer John F., steward Albion hotel, 189 McGill
ald James, grocer, 39 Richmond
RBOR COMMISSIONERS BUILDING, Common n Youville
RBOR COMMISSIONERS OFFICE, H. H. Whitney, secretary, 14 Custom house sq
RBOR MASTER'S OFFICE, Alfred M. Rudolf, harbor master, 14 Custom house sq
bour Louis, storeman, 3 Mill
desty Mrs. Mary A., wid Wm., 445 Lagauchetière
die Geo., 9 Burnside place
die J. Bte., shoemaker, 289 Panet
die Louis, carpenter, 108 Durham
digan Mrs. M., wid Thomas, 64 Hermine
ding James, machinist, 118 Colborne
ding John, clerk St Gabriel market, h 29 Richardson
ding Ths., P.O. clerk, 51 McCord
dman John L., of John L. Hardman & Co., 1752 St Catherine
RDMAN JOHN L., & CO., manufacturers of leather belting and fire engine hose, 31 Canning cor St Bonaventure, h 1352 St Catherine
Hardman Mrs., wid James, 1752 St Catherine
Hardwood Geo., boilermaker, 116 Centre
Hardy Anselme, broker, 471 Craig
Hardy Edmond, professor of music, 17 Perrault court
Hardy Eusèbe, clerk, 154 St Martin
Hardy Felix A., clerk, 35 St Paul
Hardy Ferd., clerk, bds at Richelieu hotel, 45 St Vincent
Hardy Flavien, carpenter, 611 Albert
Hardy Flavien, joiner, 40 St Paul
Hardy Isidore, sailor, 47 Montcalm
Hare Henry Ths., baker, r 15 Hermine
Hare Mrs. Jane, wid John, 40 St Geneviève
Hargaden Pat., storeman, r 86 Seminary
Hargett Ed., machinist, 11 St Columban
Hariston Wm., laborer, 104 Seigneurs
Harkens Peter, stevedore, 191 Nazareth
Harkin Michael, shoemaker, r 137 Dalhousie
Harkin Mrs. S., wid G., trader, 17 Papineau sq
Harkin Neil, laborer, r 84 Shannon
Harkins John, laborer, r 57 Young
Harkins Mrs. Sarah, wid Gregory, huckster, 17 Papineau sq
Harkins Peter, stevedore, 193 Nazareth
Harkney John, laborer, 77 McCord
Harkom J. W., draughtsman Mechanical office G T.R., bds at 233 St Antoine
Harman George, laborer, 79 Cathedral
Harman George, laborer, 541 William
Harman Henry, of McGlashan & Harman, 209 Bleury, summer residence Pointe Claire
Harman James, moulder, 368 Richmond
Harman James, moulder, 242 William
Harmand John, jeweller, 653 Mignonne
Harmburger Leo, broker and commission merchand, 6 St Sacrament, h 55 Victoria
HARMER DANIEL, boots and shoes, 143 St Lawrence, h 610½ St Lawrence
Harmer Thomas, watchmaker, 164 St Antoine
Harmod Robt. J., tailor, 79 Murray
HARNETT WILLIAM DeCOURCY, assistant City Attorney, City hall, 186 St Paul, h 108 Durocher
Harney Edward, manager Gardner Sewing Machine Co., 447 Notre Dame, h 1367 St Catherine
Harney Patrick, laborer, 31 Jacques Cartier
Harnois Cyrille, gaol turnkey, 113 Seaton
Harnois Joseph, bookkeeper, 652 St Joseph
Harnois Narcisse, brakeman G.T.R., r 337 Richmond
Harnold Mrs. M., wid Thomas, laundress, 15 Durham
Harnott Mrs., 22 Bronsdon lane
Harold Hugh, of John Harold & Son, 1082 St Joseph
HAROLD JAMES, grocer, 39 Richmond cor Mullin
Harold John, of John Harold & Son, 197 McGill
HAROLD JOHN, & SON, boots and shoes, 195 McGill
HARPER D. A., Dollar store, 267 Notre Dame, h 407½ Craig
Harper James, butcher, 15 Maple av
Harper James, printer, 10 Montcalm
Harper J. R., of J. R. Harper & Co., 41 Beaver Hall terrace

. James & Co., gravel roofers, &c. All work guaranteed and done at lowest prices.

JAS. BAYLIS & SON—CARPET, OIL CLOTH and CURTAIN WAREH'SE—459 & 461 Notre Dame

HARPER J. R., & CO., manufacturing jewellers and diamond setters, 386 Notre Dame
Harper John, 67 Condé
Harper John, boilermaker, r 107 Dalhousie
Harper Mrs. Jane, wid And., 17 Anderson
HARPER WILLIAM, gunmaker and fishing tackle manufacturer, 227 Notre Dame, h 16 Amherst, summer residence Longueuil
Harper William, policeman, 60 Colborne av
Harpin Mrs. Bridget, r 122 Panet
Harries Thos., merchant, 21½ Berthelet
Harrd Robert, driver, 621 St Lawrence
Harrigan Jos., storeman, 482 Nazareth
Harrigan Wm., shoemaker, bds at 587 Lagauchetière
HARRINGTON B. J., B.A., Ph.D., chemist and mineralogist to Geological Survey, 7 St James, h Oxford av off University
Harrington James, laborer, Manufacturers n Napoleon road
Harrington Jeremiah, shoemaker, 65 St Bonaventure
Harrington John, laborer, r 231 William
Harrington Michael, foreman Waterworks, 426½ Richmond
Harrington Mrs. M., wid Dan., Manufacturers
HARRINGTON N. P., special agent Union Mutual Life Insurance Co., 102 St François Xavier, h 1149 St Catherine
Harrington Pat., laborer, St Patrick
Harrington Richard, shoemaker, 346 Dorchester
HARRINGTON THOMAS W., assistant engineer Public Works department, 5 Youville, h 119 St Bonaventure
Harris Abraham, carpenter, 62 St George
Harris Archibald W., foreman Joppa leather works, 141 Chatham
Harris Arthur A. H., traffic manager's office G.T.R., resides at St Lamberts
Harris Charles, carter, 60 Nazareth
Harris Chs., fireman G.T.R., 179 Congregation
Harris Charles, laborer, 124 Sebastopol
Harris Ed., type foundry, r 116 St Elizabeth
Harris H. C., conductor, 49 Dominion
Harris H. T. V., clerk bookkeeper's office G.T.R., resides at St Lamberts
Harris H. Vinton, 54 St François Xavier, resides at St Lamberts
Harris James, grocer, 241 St Catherine
Harris James, laborer, 64½ Dufresne
Harris Jesse, soap maker, 140 Railway track
Harris John, clerk, bds at 15 Vallée
HARRIS JOHN, 386 Mountain
Harris John, porter, 1026 St Catherine
Harris John, saddler, 20 Hermine
Harris Mrs. Dominique, 211 St Lawrence
Harris Richard, laborer, Manufacturers
HARRIS S., hat and cap manufacturer, 464 Notre Dame
Harris S. H. B., of Heyneman & Harris, 524 St Paul
Harris Ths., traveller, 21½ Berthelet
Harris Wm. C., 8 Plateau
Harrison And., carpenter, 171 Centre
Harrison Benj., fireman, 30½ St Philip
Harrison Edward, joiner, 63 Nazareth
HARRISON J. W. F., organist St George's church bds at Metropolitan club, 109 Union av
Harrison Jacob, coachman, 62 Hermine
Harrison James, engineer, 74 Montmorenci
Harrison Michael, carter, 14 Contant
Harrison T. H., auctioner and commission merchant, 463 Notre Dame, h 242 Notre Dame
HARRISON THOMAS, fancy and staple dry goods, 99 Bleury, h 99½ Bleury
Harrison Thomas, laborer, 253 William
Harrison Thomas H., of Hearn & Harrison, St Jean Baptiste
Harshaw Archibald T., of Robert Dunn & Co., 60 Aylmer
Hart Adolphus, bookkeeper, 12 Montcalm
Hart Adolphus M., advocate, Western chambers, 22 St John cor Hospital, h 118 Durocher
Hart Alex., commercial traveller, 452 St Dominique
HART BROTHERS & CO., general merchants and export agents; agents for the Liverpool and Great Western Steam Ship Company (Guion Line) Mail Steamships between Montreal and Liverpool, Western chambers, 22 St John and Hospital
Hart Chas. T., of Theodore Hart & Sons, 3 Upper Peel
Hart Emile A., of Hart Brothers & Co., 1 Durocher
Hart Frank J., of Hart & Howard, 91 Cadieux
Hart Fred., laborer, r 72 Shannon
Hart Fred., printer, 244 St Charles Borromée
Hart Frederick L., of Hart, Gordon & Co., 1 Sherbrooke
Hart Frs., carter, 351 St Mary
Hart Geo., accountant Bank of British North America, 140 St James
Hart Gerald E., secretary Numismatic & Antiquarian society, 118 Durocher
HART, GORDON & CO., brokers and commission merchants, 17 St Sacrament
Hart Henry, upholsterer; carpets cleaned & re-laid; 119 St Antoine
HART & HOWARD, grocers and wine merchants, India warehouse, 46 Beaver Hall Hill cor race and 650 Dorchester
Hart Isaac, tobacconist, 439 Lagauchetière
Hart J. C., of Devany & Co., 163 Bleury
Hart James, driller, bds at 84 Sebastopol
Hart James A., druggist, 267 Bleury
Hart Lewis A., of Doucet & Hart, 1602 Catherine
Hart Lucius, brass moulder, bds at 84 Sebastopol

HART, MARION & CO., Importers of ORANGES, LEMONS, PEACHES and foreign & domestic fruits, 119 McGill

Hart Martin, fruit dealer, St Anns market, 1 St Maurice
Hart Martin, of Hart, Marion & Co., 97 Cadieux
Hart Miss Emily, dressmaker, 244 St Charles Borromée
Hart Nicholas, fruit dealer, Bonsecours market, h 22 Barclay
Hart Owen, of Livernois & Hart, 22 Barclay
Hart Peter, clerk, bds at 71 St Paul

LACKAWANNA Coal is the cheapest and most satisfactory for Steam

JAMES BAYLIS & SON—keep on hand the best makes in BRUSSELS and TAPESTRY CARPETS

rt R. A. Baldwin, of Theodore Hart & Sons, 58 Peel
rt Richard, of Barry & Hart, 22 Sanguinet
rt Theodore, of Theodore Hart & Sons, 583 Peel
RT THEODORE, & SONS, insurance brokers, 33 St Nicholas
t Wm., laborer, r 36 Smith
rt Wm. Thos., of Robertson, Hart & Co., 47 Bleury
RTE JAMES A., chemist and druggist, patent medicines, perfumeries, seeds, and proprietor of the St Geneviève mineral water, Glasgow Drug hall, 400 Notre Dame, h 267 Bleury

HARTFORD FIRE INSURANCE CO., of Hartford, Conn., assets, $3,000,000; Wood & Evans, agents, 91 St François Xavier

rtfort James, laborer, 150 Young
rtgrave John, gardener, r 10 Pea lane
rley Harry T., patent solicitor and draughtsman, 14 Western chambers, 22 St John, h 534 Sherbrooke
rtley Thomas W., traveller, 344 Lagauchetière
rtnett Thomas, laborer, r 81 St Patrick
rtnett Timothy, carter, 111 Wolfe
rtt Geo. Adolphus, bookkeeper, 12 Montcalm

HARTT GEORGE F., Coal Merchant and Agent for the Delaware and Hudson Canal Co's celebrated free burning Lackawanna Coal, 24 Victoria sq, 15 Colborn and foot of Vinet st. Tanneries, bds at 69 Upper St Urbain. *See Advfoot lines of Alphabetical Directory.*

rtzmann David, coachman, 57 Hermine
rvé Maxime, carpenter, Basin
rvey Fred., clerk Montreal Telegraph Co., 72 St Denis

HARVEY GEORGE, dealer in all kinds of SEWING MACHINES AND FINDINGS. Agency for MADAME DEMOREST'S Paris and New York reliable paper patterns, 341 Notre Dame

rvey James, laborer, r 94 Shannon
rvey John, carter, 12 Colborne av
rvey Mrs. Mary, wid Horatio Nelson, 172 Bleury
rvey Robert S, printer, bds at 43 St Dominique
rvey Thomas, builder and contractor, 260 Visitation
RVEY WILLIAM, saloon, 34 St Lambert, 36 St Lambert
rvie John, packer, 44 St David lane
Harvie Robert, clerk, 44 St David lane
Harvie Robert, merchant, 315 St Urbain
Harvie Robert, of Brodie & Harvie, 314 St Urbain
Harvie Wm., carter, 44 St David lane
Harvison Thomas, laborer, 253 William
Harwood Gus., clerk, Manufacturers
Harwood John shoemaker, 73 Papineau road
HARWOOD LIEUT. COLONEL A. C. DE LOTBINIERE, deputy adjutant general of militia, commanding military district No. 6, 2 St Paul, opp Dalhousie sq, and 12 Place d'Armes, resides at Vaudreuil
HARWOOD T., groceries, wines, liquors and proisions, 173 Delisle
Harwood Ths., laborer, 19 Etienne
Harwood Wm., cutter, 105 Craig
Haserman Charles, currier, 217 Seaton
Haskett & Brown, provision and fruit merchants, 353 and 355 Commissioners
Haskett Samuel G., of Haskett & Brown, 352 Seigneurs
Hasley George, draughtsman, 179 Chatham
Hassett Ths., clerk, 259 St Urbain
Hastie Wm., assistant collector Inland revenue, 60 Courvilfe
Hastie William, excise officer, 408 St Dominique
Hastings Alex., brass finisher, 57 Metcalfe
Hastings George, millwright, 57 Metcalfe
Hastings Mrs. Margaret, wid Geo., 57 Metcalfe

HASTINGS MUTUAL FIRE INSURANCE Co. Guarantee capital $100,000; A. de Laet, Gen. agt., Montreal, Branch office, Barron's Block, 162 St James.

Hastings Robert, plumber, 57 Metcalfe
Hastings Wm., clerk Exchange bank, 57 Metcalfe
Haswell Chs., bookkeeper, bds at 24 Lorne av
Haswell Haldane, of Evans, Mercer & Co., 67 Osborne
Hatch James, carter, 33 Eleanor
Hatch Mrs. Mary, wid John, 13 Berry lane
Hatch Pat., laborer, 60½ Murray
Hatchette John, of John Hatchette & Co., 7 Clyde place, 672 Lagauchetiere
HATCHETTE JOHN, & CO., importers and general wholesale grocers, College buildings, 54 and 56 College
Hather Francis, carpenter, 69 Seigneurs
Hatt Samuel, 41 Beaver Hall terrace, bds at St James club, 685 Dorchester

HATTON D., & CO., Importers of fresh oysters, lobsters, Fruit and canned goods, 18 Bonsecours

Hatton Daniel, of D. Hatton & Co., 212 St Hubert
Hatton Désiré, mason, 148 Water
HATTON JOHN CASSIE, advocate and commissioner for taking affidavits for use in Ontario, 353 Notre Dame, h 150 Metcalfe
Hatton Mrs. Marguerite, wid S., 212 St Hubert
Haughey John, laborer, r 155 Colborne

and Domestic uses. GEO. F. HARTT, Victoria Square.

JAS. BAYLIS & SON—CARPET, OIL CLOTH and CURTAIN WAREH'SE—459 & 461 Notre Dame

Hauley Adolphe, 27 St Denis
Haumon Barthélemi, 38 Amherst
Hausley George, stonemason, 179 Chatham
Hautin Frank H., clerk, 40 Durocher
Hawke John F., clerk, 17 Aylmer
HAWKES JAMES, druggist, 21 Place d'Armes and 76 St James. *See Adv at end of book*
Hawkes Richard P., agent, 2 St Paul
Hawkey Edward, laborer, r 15 Hermine
Hawkins Charles B., actor, 52 Aylmer
Hawkins Geo., machinist, 133 St Constant
Hawkins Jos. H., wholesale provisions, 581 Ontario
Hawkins Mrs. Mary, wid Frs., 600 Lagauchetière
Hawkins Ths., laborer, 25 St Adolphus
Hawkins Wm., carter, 91 Amherst
Hawksley Frederick, manager Hawksley Lithographic Co., resides at Longueuil
Hawksley Lithographic Co., F. Hawksley, manager, 364 Notre Dame
Hawksett Sam., portrait and landscape painter, 125 German
HAWSON THOMAS B., auditor G.T.R., 23 Jacques Cartier sq, h 953 Dorchester
Hay Jas., driver, 116 St Felix
Hay Jas., machinist, 135 Dalhousie
Hay Joseph, brassfinisher, 376 Dorchester
HAY MARKET, A. Schwartz, clerk; Maxime Groulx, assistant clerk, College
Hay Mrs. Margaret, wid Wm. P., 33½ St George
HAY ROBERT, chief clerk Local superintendent's office G.T.R., 115 Burgess
Hay William, traveller, 526 St Mary
Hayden Chs., mail conductor, 151 St Elizabeth
Hayden J., photographer, bds at 156 St George
Hayden James, sawmaker, 106 Conway
Hayden James, storeman, 323 Seigneurs
Hayden Richard, blacksmith, Burgess n Wellington
Hayden W., P. O. clerk, 151 St Elizabeth
HAYES ANDREW, manufacturers agent for hardware, cutlery, china, glass and earthenware, and commission merchant, 377 St Paul, h 13 Belmont
Hayes Dan., groceries, wines and liquors, 51 St Maurice
Hayes Dennis, saloon, 97 Grand Trunk
Hayes Geo., laborer, 196 Etienne
Hayes John, laborer, 24 Manufacturers
HAYES JOHN J., general grocer, 75 Jurors
Hayes Michael, grocer, 499 St Joseph
Hayes Michael, marble polisher, r 504 Albert
Hayes Miss Mary Ann, dressmaker, 143 St Urbain
Hayes Pat., laborer, 100 Centre
Hayes Pat., laborer, 68 King
Hayes Patrick, laborer, 87 Mullin
Hayes Thomas, engineer, r 526 St Mary
Hayes Thomas, mate and pilot, 269 St Lawrence
Hayes Ths., printer, bds at 48 St Dominique
HAYNEN WILLIAM, merchant tailor, 535 St Joseph, h 591 Wellington
Haynes Chs., shoemaker, 148 Montcalm
Haynes Joseph, professor Catholic Commercial academy, 212 German
Haynes Mrs. Bridget, wid James, 212 German
Haynes Oscar, bookkeeper, 212 German
Haynes W. S., clerk, 51 Courville
Hayney Mrs. Margaret, fruit dealer, St Ann market, h Point St Charles
Hays Bryan, 29 Metcalfe
Hays John J., bookkeeper, 29 Metcalfe
Hayvren James, carter, 946 Dorchester
Hayvren James, jun., carter, 942 Dorchester
Hayvren John, carter, 180 St Antoine
Hayvren Patrick, laborer, 292 St Bonaventure
Hayvren Peter, carter, 411 Aqueduct
Hayward John, bricklayer, 56 Ottawa
HAZAZER SIGNOR J., academy of deportment and dancing, 1315 St Catherine, bds at 1[illegible] St Catherine
HAZELL MRS. ANNIE, wid Geo. H., confectionery, Bonsecours market, h 6 Bonsecours
Hazeltine Wm., baker, 221 Aqueduct
Hazelton Mrs. Mary, 12 St Roch lane
Hazen Jos. T., insurance agent, 38 St Constant
Hazlatt Alexander, carter, 141 Costigan lane
Hazlet Alexander, carter, 263 Richmond
Headquarters and Office of Silver Cornet Band, G. H. Holland, secretary, 210 St James
Heagenton Mrs. A., wid Richard, 147 Panet
HEALTH DEPARTMENT OFFICE, Eugene Flynn, superintendent, 152 Notre Dame
Healey Ths., saloonkeeper, 178 St Bonaventure
HEALY C., dealer in English and American coal, 29 McGill cor Youville, h 119 St Lawrence
Healy Christopher, dry goods, 121 St Lawrence, h 119 St Lawrence
Healy Michael, carter, 108 Prince
Healy Michael, laborer, St Albert
Healy Michael C., second-hand book store, 4[illegible] Craig, h 497 Craig
Healy Patrick, trader, 205 Montcalm
Healy Richard, heater at Rolling mills, Burgess
Healy Tim., butcher, St Andrew n Grand Trunk
Heaney Mrs. Rose, wid Hugh, 200 St Antoine
Heany Michael, trader, St Anns market, h St Maurice
Heany Pat., carter, 249 St Martin
Hearle E., merchant, 112 St Peter, h 377 Mountain
HEARLE J. G., toilet soap manufacturer, St Urbain, h 92 St Urbain
Hearle Samuel N., 46 City Councillors
Hearly Dan., laborer, 117½ Colborne
Hearn Charles, gateman, Railway track, Seigneurs
Hearn Ed., boilermaker, 511 William
Hearn F., of Rodier, Hearn & Co., bds Ottawa hotel, 246 St James
HEARN & HARRISON, thermometer, optical and mathematical instrument makers, wholesale and retail, 242 and 244 Notre Dame
Hearn Michael F., of Rodier, Hearn & Co., at Ottawa hotel, 246 St James
Hearn Mrs. Sarah, wid Ths., 14 Dearivières
Hearn Mrs. Sarah, wid Wm., laundress, Jacques Cartier
Hearn Robert, laborer, 101 Wellington
Hearn Wm., gasfinisher, bds at 565 Craig
Hearns Michael, express driver, 154 Vitre
Heaslet Alex., carter, 263 Richmond
Heasley Sam., laborer, 80 Wellington
Heat Mrs. S., wid John, 189 Amherst

JOSEPH JAMES & CO., Metal, Slate and Gravel Roofers, 20 and 22 Vallee street

AMES BAYLIS & SON keep constantly on hand a large stock of curtain material and cornices

h Geo. H., of Heath & Northey, 34 Fort
h John, of John MacLean & Co., 16 Latour
TH & NORTHEY, leather merchants and
nufacturers, wholesale, 7 Lemoine
on Martin, Molsons bank, 94 Darocher
VYSEGE CHARLES, Daily Witness, 203
ary
yseg Chs. S., carpenter. 142 Railway
ck
ysege Mrs. Ann, wid Thomas, 96 Inspector
man Henry, laborer, r 15 Centre
rt Alfred, grocer, 285 Lafontaine
rt André, medical student, 44 St Domi-
ce
rt Chs., carter, r 36 Durham
rt Chs., joiner, 243 Jacques Cartier
rt Chs. P., of J. Hudon & Co., 101 Champ
Mars
rt Clément, laborer, 8 Berry lane
rt Cyprien, laborer. r 166 Montcalm
rt Ernest, bank clerk, bds at 40 Berri
rt Félix, tailor, 352 Lagauchetière
rt Féréol, master carter, 206 Jacques Car-
r
rt Frs. X., policeman, 359 Wolfe
RT HECTOR, agent City Bank of Mon-
al, 32 Chaboillez sq
rt Hermenégilde, of Z. Prévost & Co., 195
man
rt Isidore, carter, 384 Seaton
rt J. Bte., laborer, r 66 Visitation
rt Jos., shoemaker, 46 Sydenham
rt Jos. O., baker, 443 St Bonaventure
rt Louis, laborer, 220 Aqueduct
rt Louis, laborer, r 67 Dufresne
rt Maurice, horse dealer, 63 Campeau
rt Miss Lucie, dressmaker, 25 St Dominique
rt Mrs. Caroline, wid Joseph, bdg hse, 8 St
inique
rt Mrs. Chas., fruits, 14 Bonsecours market,
Durham
rt Mrs. M., wid Edward, 419 St Catherine
rt Nap., professor of music, 246 Jacques
rtier
rt Oct., baker, 375 Jacques Cartier
rt Ozias, carter, r 218 Lafontaine
rt Paul, blacksmith, 156 Seaton
rt Philippe, artist, bds at 7 St Dominique
rt Pierre, laborer, 65 St Martin
rt Thomas, trader, 36 St Paul
rt Urgèle, shoemaker, 400 Wolfe
rt Xavier, joiner, 3 Longueuil lane
rt Xavier, policeman, 359 Wolfe
and German school, rev. E. M. Myers,
cipal, 39 Beaver Hall terrace
EP J., music and musical instruments,
t for Smith's Canadian organs, 10 Phillips
10½ Phillips sq
Henry, carpenter and joiner, 88 Inspector
S HENRY, dry goods and ready-made
ing, 67 St Joseph
William, clerk, 67 St Joseph
Richard, type founder, 473 St Lawrence
James A., accountant Royal Insurance
69 Mansfield
Edward, typefounder, 169 Dalhousie
Michael, boots and shoes, 242 St Joseph
Michael, shoe store, 16 Scotland

Heelan Wm., master carter, 120 Colborne
Heffer Mrs. Jane, wid Edmund, music teacher, 53 St Urbain
Hefferman Thos., contractor, 44 Lagauchetière
Hellaghan James, printer, 158 Etienne
Helliwell Alex. J., of Beveridge & Helliwell, 144 St Denis
Helliwell John B., commission merchant, 14 St John, h 71 University
Hely Mrs. B., wid Henry, 27 Sanguinet
Hemlot Ed., barber, 56 St Dominique
Hemond Frs. X., laborer, 2 St Paul
Hemond Michel, painter, 182½ Jacques Cartier
HEMOND PIERRE, boot and shoe store, 601 St Mary
Hempey Jos., baker, 11 St Felix
HEMPSTED JAMES, accountant Mechanics bank, and secretary St James' club, 12 Hanover
HEMSLEY RICHARD, watchmaker, jeweller and optician, 173 St Joseph
Hénault Achille, ice dealer, 201 Amherst
Hénault D., & Co., saloon, 920 St Catherine, h Amherst
Hénault Damien, tobacconist, 329 Amherst
Hénault Isidore, laborer, 146 Richardson
Hénault Louis, 203 Drolet
HENAULT LOUIS H., ice, wood, coal and hardware merchant, 992 St Joseph, ice office at R. Spencer, druggist, cor McGill and Notre Dame, h 5 St François
Hénault Mrs. F., wid Nicolas, laundress, 91 Campeau
Hénault Mrs. Julie, wid Frs., r 408 Visitation
Hénault Orie, grocer, 674 St Joseph
Hénault Victor, clerk, 6 St Denis
Henders George, gasfitter, 14 Anderson
Henderson —, clerk, 60 Victoria
Henderson Alex., carpenter, 19 Latour
Henderson Alexander, landscape photographer, 387 Notre Dame, h 49 Victoria
Henderson Andrew, traveller, 16 Brunswick
Henderson Chs., carter, 169 Ottawa
Henderson David H., lumber merchant, office 344 William, h 38 St Matthew
Henderson Geo., tailor, 64 St Urbain
Henderson George, whitewashing, 37 St Hypolite lane
Henderson Henry, policeman, r 116 St Elizabeth
Henderson James, engineer, Burgess
Henderson James M., jun., commercial traveller, 296 Colborne av
Henderson James M., sen., of Henderson & Son, and of Henderson & Lovelace, 296 Colborne av
Henderson John, 172 St Hypolite
Henderson John, 82 Union av
Henderson John, bookkeeper, 16 Brunswick

HENDERSON JOHN, & CO., hatters and furriers, Crystal block, 283 Notre Dame

HENDERSON JOHN T., bookseller and stationer, magazine and news dealer. Dealer in second-hand books, 187 St Peter and 67 St Lawrence, h 206 St Christophe
Henderson John T., joiner, r 273 Bleury

JOSEPH JAMES & CO., Manufacturers of Roofing Felt.

JAS. BAYLIS & SON—CARPET, OIL CLOTH and CURTAIN WAREH'SE. 459 and 461 Notre Dame

Henderson John W., laborer, 385 Wellington
Henderson Joseph N., bookkeeper, 16 Brunswick
HENDERSON & LOVELACE, coal and commission merchants, and importers of fire bricks and English pipe clay, 30 St Lambert hill
Henderson Mrs., wid James, r 44 Aylmer
Henderson Mrs. Christina, wid Alex., 40 City Councillors
Henderson Mrs. George, confectioner, 64 St Urbain
Henderson Mrs. Mary, wid Alex., 19 Latour
Henderson Mrs. Selina, wid Jas. H., 1722 St Catherine
Henderson Norman, lumber merchant, at Wm. Henderson's mills, 245 St Dehis
Henderson Peter, fruits and vegetables, 1345 St Catherine
Henderson R. A., phonographer, 799 Ontario
Henderson Robert, clerk, 16 Brunswick
Henderson Robert, engineer, 31 St David lane
Henderson S. D., bank clerk, 21 St Edward
Henderson & Son, tobacco pipe manufacturers, 114 Colborne av and 120 St Catherine
Henderson T. J. B., 19 Latour
Henderson Thomas M., clerk, 16 Brunswick
Henderson W. A., bank clerk, 21 St Edward
HENDERSON WILLIAM, lumber and timber merchant, steam, saw and planing mills, 342 William west of McCord, 130 St Constant cor Charlotte, Basin st, and Bonsecours wharf, 261 Ottawa, h 388 Dorchester. *See Adv opp*
Henderson Wm., jun., bookkeeper, 16 Brunswick
Henderson Wm., sen., accountant, 16 Brunswick
Henderson Wm., of Henderson & Son, 157 Papineau road

HENDERY ROBERT,
MANUFACTURING SILVERSMITH,
AND ELECTRO-PLATER
IN GOLD AND SILVER,
TEA SETS, SPOONS, FORKS, TRAYS,
BREAD BASKETS,
STEEL KNIVES, SLEIGH BELLS, SEWING MACHINES, &c.
Old work repaired and replated equal to new.
All orders punctually attended to, at
184 ST PETER, h 113 St Famille

Hendery R., silversmith, 113 St Famille
Hendrey James R., agent, Dorchester av
Hendrickson Jos., laborer, r 44 Shannon
Hendrie John C., clerk, 1652 St Catherine
Hendrie Wm., salesman, 1652 St Catherine
Henegar Geo., tobacconist, 180 Wellington
Heney Ed. N., of Heney & Lacroix, bds at Montreal house, 6 Custom house sq

HENEY & LACROIX,
Wholesale coach and SADLERY,
HARDWARE MERCHANTS, 457 St Paul

Heney Mrs. A., wid Candide, 223 St Charles Borromée
Henn Robert, filecutter, bds at 235 Richmond
Hennessey John, clerk, 158 Inspector
Hennessey John, laborer, Island
Hennessey Michael, contractor, Island
Hennessey Ths., blacksmith, 9 Basin
Hennessy John, clerk, 155 Inspector
Hennessy Martin, laborer, 65 Richardson
Hennessy Miss A., bdg hse, 121 Vitré
Hennessy Miss Ellen, Henry
Hennessy Mrs. A., wid John, 81 College
Hennessy Mrs. Margaret, wid Jas., 71 Dalhous
Hennessy Pat., carter, 194 Chatham
Hennessy Pat., laborer, 209 Lagauchetière
Hennessy Wm., clerk, 10 Jurors
Henri Caron, barber, 61 Chaboillez
Henri Mrs. El., wid Maxime, 167 Durham
Henri Philibert, carter, 51 St Alphonse
Henri Romuald, shoemaker, 267 Montcalm
Henrichon Jean Bte., shoemaker, Basin
Henrichon Léon, trader, 509 William
Henrichon Marcel, dry goods, 166 Notre Da bds at 2 St Dominique
Henrichon Mrs. E., 24 Mountain
Henrichon Napoléon, grocer, Basin
Henrichon Victor, laborer, 257 Montcalm
Henry Chs., moulder, 166 Wellington
Henry David W., bricklayer, 111½ Colborne
Henry Dieudonné, butcher, 3 St James mar h 333 Durham
Henry John G., train despatcher G.T.R., at 216 St Martin
Henry Moïse, butcher, 487 St Joseph
Henry Mrs. Marie L., wid Peter, 179 St Geo
Henry Mrs. Mary M., wid John, 73 Ann
Henry Mrs. Sarah, wid Alex., 49 Condé
Henry Pat., clerk, 232 Lagauchetière
Henry Peter, bricklayer, 113 Dufresne
HENRY PHILIP, importer of best brand Havana cigars, meerschaum pipes, and to conists' goods, 308 Notre Dame, h 639 Ont
Henry Robert, cooper, 156 Dalhousie
Henry Sam., clerk, Manufacturers n St And
Henry Wm., brassmoulder, 38 Aylmer
Henry William, clerk, 81 Amherst
Henry William, gardener, 21 Picard lane
Henry Wm., of Henry & Wilson, 226 St Geo
HENRY & WILSON, merchant tailors, clo and gentlemen's outfitters, 236 St James
Hens Louis, mason, 297 Montcalm
Hensen Martin, laborer, 340 St Patrick
Henshaw F. C., vice-consulate Republica Oriental del Uruguay, 6 Hospital, h 335 Sherbr
HENSHAW F. W., general commission chant, agent for Black Diamond coal consul for the Republica Oriental Uruguay, 6 Hospital, h 2 Place L'Ar 385 Sherbrooke
Hensley Charles, clerk, 822 Ontario
Hensley Mrs. Mary, wid Jos., 190 St Chris
HENSLEY P. J. E., fancy and staple dry g millinery, dressmaking and tailoring, 2 Lawrence
Henthorn Ths., storeman, 80 Colborne
Henwood Josiah, moulder, 115 Magdalen
Heny John, foreman, 259 German
Hepburn Donald, bookkeeper, 189 St Hy
Hepburn Wm., 107 St Hypolite
Hepton John, laborer, 122 and 124 Ontari

Free Burning LACKAWANNA Coal a Specialty

WM. HENDERSON,

LUMBER & TIMBER MERCHANT

AND

MANUFACTURER.

Steam, Saw and Planing Mills, Box Factory, Lumber Yards and

HEAD OFFICE, 342 & 344,

William Street above McCord St.,

Formerly known as Douglass Mills,

Retail Yard and Office:

ST. CONSTANT STREET,

(In rear of St. Lawrence Market.)

AND

Canal Bank upper side New Flour Sheds

AND ON WHARF,

Opposite Quebec Gate Barracks, below Bonsecours Market,

POST OFFICE ADDRESS: BOX 119, MONTREAL.

STEAM SAW MILLS,

L'ASSOMPTION, P. Q.

Square, Flat and Wany Timber, Ceders and Saw Logs and Dock Timber in raft at Lachine, for sale in quantities to suit purchasers.

Every description of Bridge and Building Timber, Pine, Oak, Elm, Tamarack, Cedars, &c., for sale and sawed to order. A large assortment of Dry Pine and Spruce Lumber, dressed and undressed, Laths and Shingles for House Building purposes, Dry Pine and Spruce Deals, Planks and Scantling for Dunnage, good Dry Board for Ship Lining, Deck Planks and Spars always on hand.

Every description of Packing Boxes, Trunks, &c., made to order on short notice.

All kinds of Planing, Grooving and Sawing done to order. Custom work promptly done on time.

Boston Marine Underwriters

REPRESENTING

Cash Capital Paid in, - - $1,400,000.00.

Assets, Jan. 1st, 1875, - 2,800,000.00.

And Composed of the following Companies:

MANUFACTURERS	INSURANCE	COMPANY	of Bosto
BOSTON MARINE	do	do	do
NEW ENGLAND	do	do	do
SHOE & LEATHER	do	do	do

This Association issues a Joint Policy on Cargoes on favorab terms. Losses payable in England or Canada as may be desired.

Risks bound and policies issued at this office,

No. 10 St. SACRAMENT St

TELEGRAPH BUILDING,

MONTREAL.

HERRIMAN & WHITNEY

MANAGERS.

TS BAYLIS & SON—COCOA MATTING, MATS and STAIR RODS, 459 & 461 NOTRE DAME ST

ALD, MONTREAL, annual subscription aily, $6; to weekly, $1.25; James Stewart, aging director; the Montreal Herald Prin- and Publishing Co., proprietors, publis- and printers, 155 and 157 St James
ALD PRINTING AND PUBLISHING , proprietors, publishers and printers of Montreal Herald, job printers, 155 and 157 James
ARD L. J., stove pattern work, 33 Fortifi- on lane, h 179 Sanguinet. *See Adv at end ook*
rt Estes, machinist, 194 Aqueduct
rt John, express driver, bds at 439 Mig- ne
rt Mrs. Bridget, wid James, 21 Chenneville
rt Mrs. Mary, wid Alex., 7 Jurors
rt Patrick, weigher, 72 Napoleon road
rt William, grocer, 6 Beaver Hall sq
oth Wm., furrier, 295 Notre Dame
r Max, agent, bds at 7 St Alexander
y James, pensioner, 150 Colborne
George L., clerk, 224 St George
Hugh, spice dealer, 29 and 31 St Justin
Jas., plasterer, bds at 587 Lagauchetière
Robert, of Murray, Heron & Co., 45 llington
dge Mrs. S., wid William, 116 St Con- nt
x Eugène, blacksmith, 84 Versailles
man H., of Herriman & Whitney, resides at chine
RIMAN & WHITNEY, managers of Boston ine Underwriters, 10 St Sacrament. *See opp*
ng Robt., commercial traveller, 143 Bleury
RIS A., contractor, carpenter and joiner, Jurors
y John, tackmaker, 112 Chatham
y Randolph, of Pillow, Hersey & Co., 242 Antoine
John, 87 Campeau
Ths. N., printer, 87 Campeau
an Edw., carter, 70 Grand Trunk
VEY MISS E. M., 48 St Matthew
eux Norbert, laborer, r 250 Montcalm
r James, plasterer, 24 Balmoral
p Daniel, clerk, 193½ McCord
Joseph, cooper, 71½ Condé
Alphonse, shoemaker, 238 Durham
Antoine, laborer, 246½ Aqueduct
Auguste, clerk, 163 St Joseph
Auguste Z., clerk, 60 St Hubert
Damase, laborer, Grand Trunk n Napoleon
T & DUMOUCHEL, notaries, 16 St James
Elie J., bookkeeper, r 171 St André
Félix, carpenter, 399 Durham
Félix, shoemaker, r 328 Montcalm
Firmin, confectioner, 696 St Catherine
Frs. X., shoemaker, 256 German
Frs. X., shoemaker, r 298 Jacques Cartier
Gaspard, shoemaker, 8 Bonaparte
Gilbert, grocer, 108 Barré
Gilbert, grocer, 57 St Christophe
J. Bte., shoemaker, 291 Montcalm
Jérémie, laborer, 10 Mariana
Jos., clerk, 78 Champ de Mars
Jos., roofer, 228 St Constant

Hétu Léonard Ovide, of Hétu & Dumouchel, 171 St Denis
Hétu Louis, carpenter, r 241 Sydenham
Hétu Louis, ice dealer, 41 St André
Hétu Louis, trader, 420 Jacques Cartier
Hétu Mrs. Adélaide, wid Frs., 293 Montcalm
Hétu Mrs. Eulalie, wid Marc, 583 St Lawrence
Hétu Pierre, shoemaker, 12 Leduc lane
Heubach Geo. P., agent, 261 St Antoine
Heubach Mrs. B., wid George, 318 St Antoine

HEUSER E.,
Importer of HARDWARE.
Repres. HENRY BOKER, Germany,
22 and 24 Lemoine, h 9 St Bonaventure

Hevan Jas., plasterer, bds at 587 Lagauchetière
Heward Ed., carter, 348 Amherst
Heward Ed. H., bank clerk, 158 Upper St Urbain
HEWARD S. B., merchant, Express building, 82 St François Xavier, h 45 City Councillors
Hewett James, policeman, Burgess
Hewitt John W., clerk, bds at 12 St Henry
Hewitt Ths., late paymaster public works, 38 St Charles Borromée
Hewson Wm. Henry, grocer, 781 Craig
Heylard Mrs. Anna, wid Wm., r 7 St Bernard
HEYNEMAN & HARRIS, importers of cigars, tobaccos, &c., sole agents for the Virginia tobacco works, of Hamilton, Ont., 524 and 526 St Paul
HEYNEMAN HERMAN, importer and manufacturer of cigars, 21 St Sacrament, h 1594 St Catherine
Heyneman Robert, of Heyneman & Harris, 52 Victoria
Heywood John, bookkeeper, bds at 73 St Urbain
Hiam Albert E., of Hiam & Ostell, bds at Montreal house, 6 Custom house sq
HIAM & OSTELL, importers of small wares, fancy goods, fishing tackle, &c., 414 St Paul cor Custom house sq
Hiam W. H., wholesale importer of fishing tackle, needles and fancy goods, 8 Lemoine, h 317 St George
Hibbard John, traveller, bds at 32 Latour
Hibbard Laney, clerk, bds at 242 Notre Dame
Hibbard Mrs. Ann, wid Edmund, 826 Ontario
Hibbins Wm., gardener, head of Colborne av
Hickey Bernard J., train despatcher G.T.R., 176 Congregation
HICKEY G. N., wood and coal merchant, yards in summer on the wharf, near Bonsecours market, and in winter cor Sanguinet and Vitré, h 383 Lagauchetière
Hickey James, grocer, 17 McCord, h 21 McCord
Hickey James, grocer, 537 St Bonaventure, h 172 Chatham
Hickey James, laborer, 205 William
Hickey John, fruit dealer, St Anns market, h 38 Latour
Hickey John, laborer, r 38 Latour
Hickey John, laborer, bds at 50 Sebastopol
HICKEY JOHN N., merchandise broker, 4 St Nicholas, h 696 Dorchester
Hickey Julius, nailer, 72 Conway
Hickey Martin, brakeman, Centre

GEO. F. HARTT, 24 Victoria Square.

JAS BAYLIS & SON—CARPET, OIL CLOTH and CURTAIN WAREH'SE, 459 and 461 Notre Da

Hickey Miss Bridget, fruit dealer, 225 Craig
Hickey Mrs. Bridget, fruits, 156 Lagauchetiere
Hickey Mrs. Eliza, 138 Delisle
Hickey James, grocer, 172 Chatham
Hickin Geo., laborer, 598½ Wellington
Hickin John, painter, Henry
Hickok Chs., clerk, 292 St Urbain
Hickok Geo., plumber, 260½ Sanguinet
Hickok Ths. C., clerk, 198 St Charles Borromée
Hicks Benj., bricklayer, 93 Inspector
Hicks Charles H., silversmith, 60 Colborne av
Hicks Francis, laborer, 157 Etienne
Hicks Matthew, of Devany & Co., 163 Bleury
Hicks Miss, 71 Papineau road
Hicks Sam., Canadian Express Co., bds at 221 Amherst

HICKS S. N.,
The original
SHOW CARD WRITER,
Sign and advertising painting,
236 McGill

HICKS VERY REV. CANON E. H., Bishop's palace, Lagauchetière cor Cathedral
HICKS WILLIAM HENRY, principal McGill Normal school, 157 Lusignan
HICKSON JOSEPH, general manager Grand Trunk railway, 23 Jacques Cartier sq, h 272 Mountain
Higginbottom —, com traveller, bds at 485½ Craig
Higgins Adam, laborer, Basin n Guy
Higgins Andrew, tailor, 550 St Mary
Higgins And. S., trader, 22 Gain
Higgins Charles, fruit dealer, 144 St Joseph
HIGGINS CHARLES L., publisher of the Royal Journal, Côte St Paul
Higgins David, sawyer, 382 St Catherine
Higgins Freeman, patternmaker, Island
Higgins Frs., saloon, 155 Wellington cor Dalhousie
Higgins James, grocer, 94 Inspector
Higgins John, laborer, 37 Logan
Higgins John, of Babcock, Higgins & Co., 48 Chenneville
HIGGINS JOSEPH JOHN, axe and edge tool manufacturer, Côte St Paul
Higgins Mrs. B., wid Michael, r 35½ St Elizabeth
Higgins Mrs. Ellen, wid Thos., 27 Gain
Higgins Mrs. Jessie, wid Howard, dressmaker, 156 St Urbain
HIGGINS PETER, Canada boiler works, 771 Craig, h 123 Wellington. *See Adv at end of book*
Higgins Peter, saloonkeeper, 21 Brennan
Higgins Robert, 16 Osborne
Higgins Robert, r 27 Windsor
Higgins Ths., fireman, 61 Jurors
Higgins Ths., laborer, r 126 Seigneurs
Higgins W., 509 Dorchester
Higgins William, caretaker Crystal palace, Quebec gate barracks, St Paul
Higgins Wm., of Babcock, Higgins & Co., 48 Chenneville
Higgins Wm., sailmaker, 745 Ontario
Higginson Alex. T., of R. C. Jamieson & Co., bds at Ottawa hotel, 246 St James
Higgs James, storeman, 173 Dalhousie
Higgs Richard, blacksmith, 117 Dalhousie
HIGH CONSTABLE, Adolphe Bisson office Court house, 177 Notre Dame, Berri
HIGH SCHOOL, H. A. Howe, T.C.D., LL.D., rector; Dr. Kelley, assistant m George Murray, M.A., G. E. Jenkins W. Kelley, M.A., Ph. D., John Archer, White, S. P. Robins and F. S. Bar masters, 677 Dorchester cor University paratory department, S. P. Robins, M.A. master, 13 University
Highland John, bricklayer, 181 Chatham
Highland Mrs. Mary, wid Michael, 1102 S therine
HILL C., bookseller and stationer, 666 Do ter opp Union av, h 27 Brunswick
Hight Wm., steward, 8 Balmoral
HILL CHARLES F., 18 St Thomas off 575 liam, h 42 Prince Arthur
Hill Chs. G., 247 Bleury
Hill David, engineer, 31 Shannon
HILL F., & CO., importer of pianofortes cabinet organs, 33 St Bonaventure
Hill Freedom, of F. Hill & Co., 37 McKay
Hill Garret, grocer, 61 St Bonaventure
Hill G. H., manager Montreal Milk Co., Antoine
Hill James, brakeman, 9 Centre
Hill James, brakeman G.T.R., 14 Condé
Hill James, tinsmith, 55 Dorchester
Hill John Wm., clerk, 108 Colborne av
Hill Mrs. Ann, wid A. A., 130 Lagauchetie
Hill Samuel, carpenter, 103 Forfar
Hill Sam., porter, r 13 Hermine
Hill Wm., clerk, 115 Fulford
Hill Wm., hairdresser, 1321 St Catherine, b 73 St Urbain
Hillby Michael, furrier, bds at 20 Cotté
Hilliard Mrs. S., wid Ths., 217 St George
Hilliard Wm., laborer, 98 King
Hillis Thomas, machinist, 86 Young
Hillman Isaac, general store, 983 St Cather
Hillock John W., of James Hutton & Co St Helen
Hilman Mrs. Mary, wid Wm., midwife, 720 C
Hilman Ulderic, agent, 223 Lagauchetière
Hills Mrs. Anna, wid Andrew, 630 Lagauch
Hills Mrs. Ann, wid F. G., 48 Panet
HILL'S NEW CIRCULATING LIBRARY Hill, proprietor, 666 Dorchester opp Unio
Hilton-Green H. L., of Cox & Green, bds James Club, 685 Dorchester cor Univers
Hilton Mrs., milliner, 30 Bleury
Hilton Ths., policeman, 383 Ontario
Himes Mrs. Emma, wid Ed, dressmaker, Craig
Himsworth Chs. G., advocate, 153 St Denis
Hinchcliffe Ths., carpenter, 60 Lusignan
Hinchcliffe Thomas L., printer, 30 Durham
Hincks capt. Alex, 418 St Antoine
Hincks Francis, 418 St Antoine
HINCKS SIR FRANCIS, K.C.M.G., C.B., sident City Bank, 103 St James, h 41 Antoine
Hinde Arthur, clerk, bds at 51 St Radegon
Hines Pat., laborer, 102½ Shannon

JOSEPH JAMES & CO., Metal, Slate and Gravel Roofers, 20 and 22 Vallee stre

JAMES BAYLIS & SON—HARE'S OIL CLOTHS A SPECIALTY—459 & 461 NOTRE DAME ST

land Alexander, driver, 663½ St Lawrence
GSTON W. H., M.D., L.R.C.S.E., D.C.L., ysician and surgeon, mayor of Montreal, Union av cor St Catherine
r George, of Hinley & Co., 4 Grand Trunk
gan Patrick, laborer, 107 Prince
ly Paul, laborer, 34 Little Manufacturers
on A. Edward, clerk, 184 Mountain
on Adolphus, laborer, 37 Manufacturers
on Geo., sen., clerk, 60 Lagauchetière
on Geo., wheelwright, 135 Lagauchetière, h Lagauchetière
on John, laborer, 52 Dorchester
on John F., hardware, 184 Mountain
on Mrs. George, 575 Seigneurs
on Ths., shoemaker, r 108 Papineau road
on Wm., cabinetmaker, 184 Mountain
TON WILLIAM, general grocer, 66 Papineau road
on Wm., shoemaker, 3 Blake
E H., clerk, 13 Robb terrace
D. FYFE, ROSS & CO., Toronto Tweed
, T. C. O'Brien, agent, 210 St James
Jas. H., manager for George & James
blin, 119 Duke
Nelson, joiner, 337 St Catherine
h Jacob, of J. Hirsch & Co., of Richmond, Q., 39 German
HFELD H., manufacturer of hoop skirts bustles, 149 St Constant
Jules, clerk, 58 Perthius
Thos., laborer, 346 Fullum
p John, porter, 341 St Bonaventure
r Theodore, furrier, 54 Cadieux
ins Fred., clerk Freight accounts department G.T.R., resides at Lachine
inson John, laborer, r 22 Forfar
e Mrs. Bridget, wid Patrick, r 216 Aqueduct
e Mrs. Eliza, wid Thomas, 117 Wellington
SS WILLIAM, secretary Montreal Cotton 5 Place d'Armes
n John, furrier, 315½ St Urbain
n Pat., plumber, r 255 St Urbain
SON C. GEORGE, stockbroker, 5 St Sacrament, h 31 Lorne av
on George, moulder, 1 St Antoine
dey Ant., laborer, 389 Visitation
ing Geo., blacksmith, 21 Condé
ing Ths., die cutter, 11 Ottawa, h 36 Ottawa
r Daniel, bookkeeper, 751 Ontario
George, engineer, 2 Jacques Cartier
e Geo., storeman, 506 St Bonaventure
e Mat., grocer, 159½ St Charles Borromée
es George, servant Montreal General Hospital, 429 Lagauchetière
es John H., com traveller, 94 St Matthew
kinson W. Henry, of Ogilvie & Co., 233 man

HODGSON ABRAHAM & SONS, Produce Commission Merchants, 115 g and New York and Liverpool, England
son Charles, hatter, 70 St Maurice
son John Edwin, salesman, 40 Mance
son John Edwin MacDonnell, clerk, 40 ce
Hodgson Jonathan, of Hodgson, Murphy & Sumner, 295 Peel
HODGSON, MURPHY & SUMNER, importers of British, French, German and American dry goods, small wares and fancy articles, wholesale, 347 St Paul
Hodgson Richard, clerk superintendent's office, G.T.R., 113 Magdalen
Hodgson Ths. H., of A. Hodgson & Sons, 253 University
Hodgson William, bookkeeper, 9 St Edward
Hodgson Wm., machinist, 181 Congregation

HODSON WILLIAM H., ARCHITECT AND MEASURER, 59 St Bonaventure, h Molson av, Mount Royal vale

Hoerner A. H., bookkeeper, 23 Berthelet
HOERNER D. T., & BROTHERS, coal merchants, ship chandlers, and general freight agents, 75 Common and 299 Commissioners
Hoerner David T., of D. T. Hoerner & Brothers, 23 Berthelet
Hoerner H. Fred, bookkeeper, 9 Robb terrace
Hoerner Ivan, bookkeeper, bds at 40 Berri
Hoerner John, of D. T. Hoerner & Brothers, 23 Berthelet
Hoerner Louis, of D. T. Hoerner & Brothers, 23 Berthelet
Hoerner Mrs. E. S., wid Louis, 23 Berthelet
Hoey John, foreman, 53 Suzanne
Hoey M., laborer, 53 St Martin
HOEY PETER R. C., groceries, wines, liquors, &c., 701 Craig, h 3 Hermine
Hoffe Honoré, bricklayer, r 473 Wolfe
Hoffman Christian, Geological survey Laboratory, 7 St James, h 6 Beaver Hall sq
Hoffman John, laborer, r 66 St Urbain
Hog Frs Xavier, grocer, 241 St Christophe
Hogan & Beaufort, Gale farm, office 147 St James
Hogan Bernard, laborer, 24 Balmoral
HOGAN HENRY, real estate agent, 147 St James, h 31 Belmont
Hogan James r 24 Balmoral
Hogan James, carter, 11 St Francis
Hogan John, laborer, r 46 St Charles Borromée
Hogan John, machinist, 183 Richardson
Hogan Michael, laborer, 173 Colborne
Hogan Mrs. Bridget, wid Edward, r 173 McCord
Hogan Mrs. Mary, wid John, 87 Versailles
HOGAN PATRICK, beer bottler, 15 Visitation
Hogan Pat., laborer, 140 McCord
Hogan Pat., plumber, r 257 St Urbain
HOGAN REV. JAMES, pastor St Ann's R. catholic church, 32 Basin cor McCord
Hogan Thomas, brakeman G.T.R., bds at 576 Wellington
Hogg Alexander, feed store, 215 McCord
Hogg Wm., clerk G.T.R., 208 St Elizabeth
Hogg Wm., moulder, 142½ Dalhousie
Hoggard Geo., tailor, 143 St Constant
Hoggard Mrs. M., wid John, 945 St Catherine
Hogue Alphonse, shoemaker, 218 Visitation
Hogue Célestin, mason, r 368 Beaudry
HOGUE ELIE, groceries, wines and liquors, 218 Montcalm cor Mignonne

James & Co., Gravel Roofers, &c. All work guaranteed and done at lowest prices

JAS. BAYLIS & SON—CARPET, OIL CLOTH and CURTAIN WAREH'SE—459 & 461 Notre Dame

Hogue Fabien, laborer, 182 Beaudry
Hogue Ferd., grain dealer, 392 Ontario, h 490 Ontario
Hogue Frs., tobacconist, 587 St Lawrence
Hogue Henri, plasterer, 405 Durham
Hogue Hyacinthe, shoemaker, 320 Mignonne
Hogue J. Bte., baker, 10 Wolfe
Hogue J. Bte., cabinetmaker, 316 Beaudry
Hogue J. Bte., wood dealer, 392 Ontario
Hogue J. Bte., wood dealer, 330 Visitation
Hogue Jos., carter, 365 Panet
Hogue Jos., fireman, 521 Ontario
Hogue Joseph, laborer, r 166 Beaudry
Hogue Joseph, shoemaker, 484 Beaudry
Hogue Joseph, shoemaker, 123 St André
Hogue Léon, police sergeant, 207 Montcalm
Hogue Moise, confectioner, 425 Mignonne
HOGUE MRS. RACHEL, wid J. Bte., groceries, wines, liquors and provisions, 766½ Ontario, cor St Dominique
Hogue Napoléon, plasterer, 151 Dorchester
Hogue Oct., trader, 79 St André
Hogue Pierre, joiner, r 300 Montcalm
Hogue Télesphore, beer bottler, 556 Ontario
Holbourn Henry, storeman, 398 St Dominique
HOLCOMB & STEWART, forwarders and commission merchants, cor Common and Dalhousie
Holcomb S. Frost, of Holcomb & Stewart, 42 Cathcart
Holdback James, groceries and liquors, 99 Britannia
Holdbrook Benj., sergeant water police, 121 St Constant
Holden Albert, accountant, 6 Berthelet
Holden Ed., accountant, 6 Berthelet
Holden Henry A., accountant, 5 Essex terrace, wood av
Holden J. C., of Ames, Holden & Co., 49 Belmont
Holden John, laborer, 22 Olier
Holden Mrs. Mary, wid John, 9 St Germain
Holden Wm., blacksmith, 280 St Dominique
Holden Wm., trader, 133 Craig
Holder Ths., clerk, 247 St Bonaventure
Holdstock Miss Isabella, dressmaker, 24 Union av
Holdstoke Alfred, gilder, 33 Jacques Cartier
Holfernos Nicol, heater, Napoleon road
Holiday Andrew, cooper and carter, 247 Wellington, h 63 Dalhousie
Holiday Jas, jun., foreman, 20 City Councillors
Holiday James, sen., cooper, 88 and 92 Ann, h 36 Lorne av
Holiday John M., clerk, 36 Lorne av
Holiday Mrs. Martha, wid John, 133 Dalhousie
Holiday Thomas, cooper, 126 Forfar
Hollan Mrs. Anne, wid Thos., 16 Bronsdon lane
Holland Alfred T., bookkeeper, 281 St Urbain
HOLLAND ANDREW T., of Andrew T. Holland & Co., 67 City Councillors
HOLLAND ANDREW T., & CO., exchange brokers, 52 St François Xavier cor St Sacrament
HOLLAND BROTHERS, coopers, 347 Commissioners. *See Adv at end of book*
Holland Charles, 958 Sherbrooke
Holland Chs., manager Ontario Bank, 8 Place d'Armes
Holland Edwin, conductor G.T.R., 137 Magdalen
Holland F. T., of Andrew T. Holland & Co., City Councillors
Holland Frederick T., clerk, 67 City Council
HOLLAND GEORGE A., importer of p hangings, beads, Berlin wool, fancy goods, musical instruments, 421 Notre Dame, h University
HOLLAND GEORGE H., fancy goods, jewellery and Berlin wool, 208 St James 201 University
Holland H. M., clerk, 160 Upper St Urbain
Holland J. E., bds at Richelieu hotel, 4 Vincent
Holland John Alfred, of M. Holland & S 213 Chatham
Holland John Mansfield, of M. Holland & S 355 St Antoine
Holland Jos., of Holland Bros., 139 Dalho
HOLLAND M., & SON, manufacturers of w hats, caps, &c., office 36 Lemoine, factory Chatham
HOLLAND MRS. ELIZABETH, wid Phil 958 Sherbrooke
Holland Mrs. M., wid Jos., 85 Montmorenci
Holland Mrs. Matilda, wid John, 200 McGill
Holland Phillip, of Winn & Holland, 958 S brooke
Holland R. H., of R. Henry Holland & Co., Sherbrooke
HOLLAND R. HENRY, & CO., importers fancy goods, small wares, &c., wholesale, St Paul
HOLLAND RICHARD, 204 Peel
Holland Ths., of Holland Bros., 26 Dupré lan
Holland Ths., of Holland Bros., 82 Ottawa
Holland Wm. A., of Winn & Holland, 958 S brooke
Holliday David, cooper, 64 Nazareth
Holliday John, cooper, 52 Lock lane
Hollinshed Hugh, 94 St Hypolite
Hollis Ed., bookkeeper, 106 Durocher
Hollowell William, 169 University
HOLMAN B., & CO., butchers, 326 St Lawre
Holman Benj., of B. Holman & Co., 304 St Ch les Borromée
HOLMES ALEX., builder, 118 Lusignan, h St Antoine
Holmes Alex., of Holmes, Rutherford & Co., St Antoine
Holmes Augustus, accountant, 702 Sherbrook
Holmes J. W., bds at 673 Dorchester
Holmes James, checker, 35 Shaw
Holmes James, gardener, 10 Panet
Holmes John, 52 St Urbain
Holmes Maurice, bank clerk, 11 Guilbault
Holmes Miss, 702 Sherbrooke
Holmes Mrs. E., wid Benjamin, 20 Mance
Holmes Philip, gateman G.T.R., 80 Rail track
Holmes Robert, clerk, 64 Forfar
HOLMES, RUTHERFORD & CO., lum merchants and door, sash and blind manu turers, factory Mullin, yard 772 Craig, o 31 St Bonaventure. *See Adv opp*
Holmes Stephen, ropemaker, Ropery n Cent
Holmes Wm., foreman, 60 Dalhousie
Holmes Wm., shoemaker, r 28 St David lan

GEORGE F. HARTT, WHOLESALE AND RETAIL

HOLMES, RUTHERFORD & CO.,

CANADA

SASH, DOOR, BLIND

AND

MOULDING FACTORY,

ULLIN STREET, - - - - - MONTREAL,

Manufacture every description of

JOINERS' WORK,

IN PINE, ASH AND WALNUT.

hey also Plane, Saw, Turn and Shape for the Trade. And keep on hand for sale a large assortment of

MOULDINGS, DOORS, BALUSTERS, &c., &c.

ALSO,

KILN-DRIED WALNUT AND PINE LUMBER

AT THEIR TOWN OFFICE AND YARD,

O. 31 ST. BONAVENTURE STREET,

AND

No. 772 CRAIG STREET.

---

heir Machinery being of the most improved description, they are prepared to undertake the very best of

JOINER WORK AT MODERATE RATES.

LUMBER OF ALL SORTS FOR SALE.

JAS. BAYLIS & SON—CARPET, OIL CLOTH and CURTAIN WAREH'SE—459 & 461 NOTRE DAME

Holmwood —, clerk, bds at 51 St Radegonde
Holt —, 41 Lorne av
Holtby Alfred D., foreman, 41 Cotté
Holtby W. D., carpenter, 26 St Lambert
Holte Chs., laborer, 517 St Lawrence
HOLTON EDWARD, B.C.L., of Gilman & Holton, 1675 St Catherine
HOLTON HON. L. H., M.P., 1043 Sherbrooke
Holton James, laborer, r 48 Farm
HOME AND SCHOOL OF INDUSTRY, Miss Routh, directress, 7 Richmond sq
HOME FOR FRIENDLESS WOMEN, Miss Anna Armstrong, matron, 30 St Louis
Homer Fred., bookkeeper, 87 St Hubert
Homer Thomas, brassfinisher, r 273 Bleury
Homes Mrs. Albina, wid James, r 106 Durham
Homier Adolphe, stonecutter, 285 Amherst
Homier F. X., marblecutter, 216 St André
Homier J. Bte., 407 Dorchester
Homier Jos. E., sub-editor Le National, 40 Sanguinet
Homier Louis, hatter, 552 Mignonne
Homier Louis, stonecutter, 10 Amherst
Homier Mrs. Anathalie, wid J. Bte., 40 Sanguinet
Homier Mrs. Rosalie, wid F., n 46 Fullum
Homier Xavier, mason, 131 Sanguinet
HOMŒOPATHIC DISPENSARY, F. E. Grafton, secretary-treasurer, 738 Craig cor Victoria sq
Homond Ferd., laborer, 554 Mignonne
Hondlow Miss Agnes, 23 St Lawrence
Hone Jules, professor of music, 90 Cathcart
Honey Chs. E., gilder, 119 St Alexander
HONEY J. WENTWORTH, assistant accountant Merchants Bank of Canada, 4 Cathcart, facing Phillips sq
Honey John, milkman, 16 Devienne
HONEY JOHN SLEEP, prothonotary, Court house, 177 Notre Dame, h 4 Cathcart, facing Phillips sq
Honey Leaycraft, 4 Cathcart
Honey Mrs. Chs. E., dressmaker, 119 St Alexander
Honeyman John, currier, 18 Hunter
Honnely Pat., laborer, 64 Chaboillez
Hoobin John, machinist, 43 McCord
HOOD A. W., & SON, manufacturers of fancy and toilet soaps, candles and lard oil, 57 Amherst
Hood A. W., of A. W. Hood & Son, 898 Sherbrooke
Hood Andrew W., of North American Packing Co., 898 Sherbrooke
Hood David D., of Hood & Lapierre, 18 Coursol
Hood David T., pianoforte manufacturer, 158 Fortification lane
Hood John, drug clerk, 60 Wolfe
Hood John, of Gardner & Hood, 264 Bleury
Hood & Lapierre, planing and saw mills, 276 Craig and 11 Perthius
Hood Mrs. Mary, wid David, 18 Coursol
Hood Peter, of A. W. Hood & Son, 138 Upper St Urbain
HOOD THOMAS D., piano manufacturer, warehouse 183 St James, factory 84 Champ de Mars, h 159 University
Hood William, com traveller, 264 Bleury
Hood Wm., engineer, 284 Craig, h 88 St Hubert
Hood William K., clerk, 264 Bleury
Hoofstetter Jos., master carter, 180 Beaudry
Hoofstetter Philip, master carter, 76 Montcalm
Hoogs Edward, printer, 10 Charbonneau
Hoolahan James, firewood dealer, 919½ St Catherine
Hoolahan Daniel, pedlar, 200 Lagauchetière
Hoolahan John, bailiff, 57 St Gabriel, h 196 Lagauchetière
HOOLAHAN JOHN, crockery, glass, lamps and coal oil, 196 Lagauchetière
Hoole Thomas, policeman, 549 St Bonaventure
HOOPER ANGUS CAMERON, of Wm. Dow & Co., 6 Phillips place
Hooper Henry, public market, 157 McCord
Hooper James, carpenter and joiner, 673 St Lawrence
Hooper Wm., laborer, r 31 Seaton
HOPE A. & C. J., & CO., commission merchants and general agents, office 320 Commissioners, warehouse 86 Comomn, iron yard Common cor Colborne
Hope Adam, of A. & C. J. Hope & Co., residing in Hamilton, Ont.
Hope Chs. J., of A. & C. J. Hope & Co., residing in Hamilton, Ont.
Hope Geo., of A. & C. J. Hope & Co., St James club, 685 Dorchester
Hope John, baker, r 588 Lagauchetière
Hope John, laborer, 88 Young
HOPE JOHN, & CO., general merchants, Corn exchange, 41 St Sacrament and 108 St John
Hope J. W., of John Hope & Co., 787 Sherbrooke
Hope N., butcher, 6 Bishop's lane
Hope Robert, of A. & C. J. Hope & Co., 1 Phillips sq
HOPE W. H., wholesale dealer in chromos, engravings, &c., 26 Bleury, h 795 Ontario
HOPITAL GENERAL, Grey Nuns, sister Marie Elizabeth Dupuis, superioress, Guy cor Dorchester
Hopkins John W., of Hopkins & Wily, 1401 St Catherine
Hopkins Wm., clerk, bds at 585 Wellington

HOPKINS & WILY,
ARCHITECTS AND VALUERS,
235 St James

Hopper Henry, fitter, 789 St Bonaventure
Hopper Robert J., cattle trader, 159 Richardson
Horan James, clerk, 31 Sanguinet
Horan John, notary, 31 Sanguinet
Horan Mrs. Mary, wid John, dressmaker, 1 Bleury
Horan Thos., clerk, 76 St George
Horan William, waiter, 300½ Notre Dame
Horder William, baker, 141 Colborne
Horigan W. H., clerk G.T.R., 626 Lagauchetière
Horn Charles, furrier, 46½ Dorchester
Horn Jas., shoemaker, r 237 St Martin
Horn John, 137 Mansfield
Horn Louis, bricklayer, 668 Mignonne
HORNE GEORGE, & SON, importing and manufacturing stationers, 71 and 73 St François Xavier

GEO. F. HARTT, COAL MERCHANT, Office, Victoria Square.

CARPETS, OIL CLOTHS or CURTAINS, visit JAS. BAYLIS & SON, 459 & 461 NOTRE DAME ST

orne George, of George Horne & Son, Willow cottage, Outremont
ORNE JAMES, groceries and provisions, 48 Berthelet, h 46 Berthelet
orne Mrs., confectionery, 46 Berthelet
orne Mrs. Emma, wid A., 111 St Constant
orne Robert M., of George Horne & Son, 132 Upper St Urbain
orsby Hy., boilermaker, 128 Nazareth
orowitz Bros., importers of cigars and tobacconists goods, 241 McGill and 3 Bleury
orowitz Max., of Horowitz Bros., 30 Latour
orowitz Vincent P., of Horowitz Bros., 30 Latour
ORSE INFIRMARY, D. McEachran, M.R.C.V.S., veterinary surgeon, 6 and 8 Union av
orsfall Joseph, clerk, 126 Chatham
orsfall Jos., of Walsh & Horsfall, 48 Workman
orsman John, fruits, flowers, bouquets, bedding plants, 39 University, h Dorchester av
orsnell Mrs. Maggie, wid W., 206 St Lawrence
orton Geo., machinist, 81 Conway
orton James, clerk, 123 German
orton S. A., conductor G.T.R., 52 Grand Trunk
OSMER CHS. R., superintendent eastern division Dominion Telegraph Co., 87 St François Xavier, h 98 Union av
ospice du Sacré Cœur, sister Zotique, superioress, 27 Mansfield
ospice St Antoine, sister Marie Jeanne Gendreau, superioress, 32 Labelle and 81 Berri
ospice St Bathilde, Miss Sophie Bissonnet, directress, 76 Vitré
ospice St Joseph, sister Frigon, superioress, 30 Cathedral
ospice St Joseph, sisters of Providence, for aged priests, sister St François Xavier, superioress, 473 Mignonne
OSPICE ST VINCENT DE PAUL BROTHERS OF CHARITY, rev. brother Eusèbe le Poorter, superior; right rev. E. C. Fabre, bishop of Gratianopolis, director, 487 Mignonne
OSPITAL OF ST JACQUES, sister L'Ange Gardien, superioress, Cathedral
otler Wm., conductor G.T.R., 20 Richmond
OTEL DE BRETAGNE, Gustave Cherel, 411 Craig
OTEL DIEU, Mont St Famille, Bishop Fabre, superior; Justine Bonneau, superioress; Jos. Brunelle, M.D., house surgeon, Hotel Dieu st and Upper St Urbain
OTEL DE FRANCE, Victor Olivon, proprietor, 80 St Gabriel
OTEL DU CANADA, Aimé Béliveau, proprietor, 17 St Gabriel
OTEL DU NORD, Maximé Vézina, proprietor, 31 St Paul
OTEL DU PALAIS, E. Vervais, proprietor, 2 St Gabriel
OTEL DU PAYS, Jean Bte. Lépine, proprietor, 145 and 147 St Paul
OTEL DU PEUPLE, D. Daniel Murray, proprietor, 183 Commissioners and 226 and 228 St Paul
otel du Peuple, Louis Racine, proprietor, 93 St Paul cor Bonsecours
Hotel du Peuple, Napoléon Payette, proprietor 226 St Joseph
HOTEL RICHELIEU, Isidore B. Durocher, proprietor, 41 St Vincent
HOTEL ST EDOUARD, Julien Gadoua & Co, proprietors, 103, 105 and 107 St Paul
Hotte Chs., laborer, 517 St Lawrence
Hotte Elie, clerk, 118 Montcalm
Hotte J. Bte, carter, 203 Wolfe
Hotte Jérémie, saddler, bds at r 160 Notre Dame
HOTTE REGIS, groceries and provisions, 48 and 50 St Augustin st, Town of St Henry
Hotte Zotique, carriagemaker, 7 Bonaparte
Hottin Honoré, policeman, 19 Chatham
Houde Alexis, laborer, 332 Mignonne
Houde Frederick, editor Le Nouveau Monde, 78 St Hubert
Houde Frs. X., blacksmith, Frontenac n Ontario
HOUDE LOUIS A., notary, 245 and 249 Panet
Houde Napoléon, painter, 235 Lagauchetière
Houde Nazaire, laborer, r 83 Beaudry
Hough Henry, machinist, 101 Magdalen
Houghan Robert, clerk, 583 Seigneurs
Houghton Edwin, salesman, 92½ Bleury
Houghton Ernest J., theological student, 688 Dorchester
Houghton James, clerk, 17 Gain
HOUGHTON JOHN, Dominion coal oil, lamp, and paper store, 92 Bleury, h 92½ Bleury
Houlahan James, tobacconist, 76 St Paul
Houlaghan Jos., machinist, 9 Centre
Houle Alfred, tinsmith, 8½ Campeau
HOULE ALPHONSE, advocate, 85 St François Xavier, h 262 St Martin
Houle Amédée, cartwright, bet Visitation and Beaudry
Houle Ant., polisher, 291 Jacques Cartier
Houle Ant., shoemaker, 70 St Paul
Houle Eusèbe, trader, stand 7 St Antoine market, h 111 Mountain
Houle Fabien, laborer, 79 Panet
Houle J. Bte., carpenter, r 9 Dufresne
Houle J. Bte., carpenter, 61 St Mary
Houle J. Bte., carriagemaker, r 77 Visitation
HOULE JEAN BAPTISTE, notary, 23 St Bonaventure, h 42 St Antoine
Houle J. Bte., wheelwright, 196 Dorchester
Houle Jean R., clerk, 243 St Constant
Houle Jos., finisher, 15 Marie Joseph
Houle Jos., saddler, r 153½ German
Houle Jos., stevedore, 39 Commissioners
Houle Louis, carter, 162 St Martin
Houle Mrs., 163 St Joseph
Houle Mrs. M., wid Jos., dressmaker, 4 St Margaret
Houle Olivier, shoemaker, 162 St Martin
HOULE OVIDE, tinsmith, plumber and roofer, 599 St Mary
Houle Pierre, clerk, 239 Aqueduct
HOULE PIERRE, trader, 21 Houle
Hounslow Mrs. Ann, wid Charles, 136 Forfar
HOUSE OF INDUSTRY AND REFUGE, David McMillan, secretary and superintendent, 547 Dorchester
Houston Chs., laborer, 104 Forfar
Houston Gavin, of E. G. Greene & Co., 80 Cadieux

Free Burning LACKAWANNA Coal a Specialty.

JAS. BAYLIS & SON—CARPET, OIL CLOTH & CURTAIN WAREH'SE—459 & 461 NOTRE DAME

Houston Miss Eliz., dressmaker, r 120 Shannon
Houston William, millwright, 120 Chatham
Hovey Henry, 168 St Martin
Howard —, hat maker, bds at 156 St George
Howard captain Thos., 4 Beaver Hall sq
Howard Christopher, caretaker Commercial chambers, 96 St François Xavier
Howard Fred W., of Hart & Howard, Hochelaga
Howard James, furrier, r 118 Prince
HOWARD JAMES H., M.D., physician and surgeon, Lachine
Howard John, blacksmith, 588 Wellington
Howard John, driver, 76 Shannon
Howard Jos., clerk, 150 St Mary
Howard Miss Louisa, bdg hse, 94 St Elizabeth
Howard Peter, steamfitter, r 101 Dalhousie
HOWARD R. P., M.D., L.R.C.P.E., physician and surgeon, professor of medicine McGill university, 47 Union av
Howard, Smith & Co., brokers and commission merchants, 13 Corn exchange, 41 St Sacrament and 10 St John, and Scott st, Toronto
HOWARD THOMAS J., wine and spirit merchant, 173 St Peter; groceries and provisions, 542, 544 and 546 Dorchester, h 544 Dorchester
Howard Wm., of Howard, Smith & Co., resides in Toronto
Howarth Daniel, boilermaker G.T.R., 79 Congregation
Howarth James, & Sons, of Sheffield, England, sample room, 14 St John
Howat Alex. G., billing clerk G.T.R., 450 Seigneurs
Howden James G., com. traveller, 52 Cadieux
Howe Chs., bank messenger, 180 St Elizabeth
HOWE H. ASPINWALL, T.C.D., M.A., LL.D., classical head master and rector of High school, 677 Dorchester, h 526 Sherbrooke
Howe Henry S. Aspinwall, clerk Accountant's office G T.R., 526 Sherbrooke
Howe John, shoemaker, 234 Amherst
HOWE MACHINE CO., W. W. Whitlark, general manager for Canada, 465 Notre Dame
Howell Adolphus, dry goods, 965 St Catherine
Howell Ernest J., traveller, 267 St Martin
Howell Geo., bookkeeper, 267 St Martin
Howes Ths., pensioner, 27 Perrault court
Howison Honoré, bookkeeper, 125 Beaudry
Howison Henry, of Sentenne, Howison & Massue, 271 Montcalm
HOWLAND, SPRATT & CO., flour and grain commission merchants, Anchor Marine Insurance Co., Orient Mutual Insurance Co., 42 St Sacrament
Howland W. P., of Howland, Spratt & Co., resides in Toronto
Howlett Ths., laborer, Manufacturers
Howley Chs., contractor, 509 Seigneurs
Howley D. F., B.A.S., bds at 71 Champ de Mars
HOWLEY JAMES, contractor and tanner, and flagging, 75 William, stone yard 15 Canning, workshop 367 St Antoine, h Gladstone av, 385 St Antoine
Howley James, cooper, 38 Colborne, h 2 Smith
Hoy Miss Emma, r 40 St Geneviève
Hua Paul, of Hua, Richardson & Co., resides in Paris, France

HUA, RICHARDSON & CO., LEATHER and COMMISSION MERCHANTS, Importers of Foreign Leather, 130 St. Peter

Hubald Laurite, furrier, 26 St Hypolite
Hubbard Henry, 192 Mountain
Hubbard Mrs. Mary, wid M., 118 Prince
Hubbard Walter R., clerk, 27 St Hubert
Hubbert Benj., whitewasher, 19 Devienne
Hubbert B., whitewasher, 1110 St Catherine
Huber Pius, shoe store, 71 Wellington, h Wellington
Huberdeau dit Lafrance Joseph, bricklayer, St Dominique
Huberdeau Emmanuel, tobacconist, 267 Matthe
Hubert Aimé, joiner, 264 Sydenham
Hubert C., of J. Hudon & Co., 101 Champ Mars
Hubert Cyrille, laborer, r 148 Montcalm
Hubert David, bricklayer, r 47 St Dominique
Hubert David P., M.D., bds at 155 St Paul
Hubert Edmond, cooper, 106 Prince
Hubert Edward, carter, 84 St Maurice
Hubert Fred., joiner, r 357½ Richmond
Hubert John, porter McGill University, Sherbrooke
Hubert Louis, carpenter, 254 St Joseph
Hubert Louis, joiner, r 28 St Felix
Hubert Louis, laborer, 300 Durham
Hubert Mrs. Emelie, wid J. Bte., 449 Panet
Hubert Mrs. Helen, wid Cyrille, 627 St Catherine
Hubert Mrs. Josephte, wid Jos., bdg hse, 10 Dominique
Hubert Mrs. Julienne, wid Jos., 42 Chaboiller
HUBERT, PAPINEAU & HONEY, prothonotary, Court house, 177 Notre Dame
Hubert Pierre, tailor, 395 Ontario
HUBERT R. A. R., prothonotary, Court House 177 Notre Dame, and president St Jean Baptiste bank, 315 Notre Dame, h 441 Sherbrooke
Hubert Richard, marble cutter, 10 St Dominique
Hubind John, straw hats and millinery, 99 St Joseph
Huckle Isaac, laborer, 26 St Adolphus
Huddell Henry, P. O. clerk, 113½ St Antoine
Hudon A., clerk, 29 St Denis
Hudon Alphonse, of A. Hudon & Co., Côte Antoine
Hudon Antoine, of Ant. Hudon & Co., Côte St Antoine
HUDON ANT., & CO., general agents, 60 James
HUDON COTTON MILLS CO., Geo. H. N manager; F. C. Charbonneau, secretary-treasurer, 16 De Bresoles; mills at Hochelaga
Hudon D. P., clerk, 214 Visitation
HUDON E., FILS & CIE., dry goods and groceries, provisions, bolting cloth, importers choice wines and cigars, 388 and 390 St P
Hudon Edouard, turner, 260 Wolfe
Hudon Edward, laborer, bds at 431 William
Hudon Ephraim, sen., of E. Hudon, Fils & Co Côte St Antoine

JOSEPH JAMES & CO., Metal, Slate and Gravel Roofers, 20 & 22 Vallee Str

JAMES BAYLIS & SON keep on hand the best makes in BRUSSELS and TAPESTRY CARPETS

dson Ephraim, jun., resides at Longueuil
dson Firmin, of Hudon & Orsali, 161 St Con-
ceptor
dson & Hurtubise, dry goods, 219½ St Law-
rence
dson Hyacinthe, general agent, 60 St James,
h 461 St Denis
dson Isaie, bookkeeper, 30 St Elizabeth
DSON J., & CIE., merchants and importers of
groceries, wines, liquors and provisions, 304
St Paul and 247 Commissioners
dson Joseph, barber, 106 Versailles
dson Jos., blacksmith, 160 Railway track
dson Joseph, of J. Hudon & Cie., 99 Champ de
Mars
dson Joseph A., auctioneer and commission
merchant, 433 St Catherine
dson Léon, grocer, 143 Poupart
dson Miss Arline, milliner and dressmaker, 322½
St Lawrence
dson Nap., grocer, 19 Logan
DSON & ORSALI, wholesale grocers, wine
and spirit merchants, 234, 236 and 238 St Paul,
and 193 and 195 Commissioners
dson Pierre, clerk, bds at Richelieu hotel, 45
St Vincent
dson Pierre, of Hudon & Plamondon, 118
Champ de Mars
dson Théodore, laborer, 52 Frontenac
DSON VICTOR, president Victor Hudon
Cotton Mills Co., importer of French and
English goods, 15 LeRoyer and 16 De Bre-
boeuf, h 29 St Denis
DSON G. H., & CO., carvers and gilders, look-
ing glass and picture frame manufacturers,
mouldings wholesale and retail, cor Craig and
St Peter
dson G. H., of G. H. Hudson & Co., 45 City
Councillors
dson Joshua, cabinetmaker, 34 Hermine
dson Samuel, bookkeeper, 934 St Catherine
dson Thos. N., bookkeeper, 45 City Coun-
cillors
dson T. N., of G. H. Hudson & Co., 45 City
Councillors
dson Wm., bookkeeper, bds at 256 Bleury
DSONS BAY CO., James Bissett, agent,
Hudson's Bay house, 5 St Peter cor Common
Ernest, laborer, bds at 561 William
Louis, carter, 291 Logan
Norbert, carpenter, 43 St Christophe
Stan., notary, 85 Jacques Cartier
James, laborer, Colborne av n Ontario
Mrs. E., wid Michael, 20 Condé
Mrs. Mary, wid Pringle, 21 St George
William Jos., grocer, 170 Canning
Edw., moulder, 67 Lagauchetière
Fred., of Douglas, Kirk & Co., 118 St
Camille
G. W., foreman plumber and gasfitter,
Crescent
Geo., artist, r 73 St Patrick
HESGEORGE A., notary, secretary-treas-
St Mary Building society, 465½ Mignonne
James, storeman, 545 Seigneurs
John, lockmaster, 96 Nazareth
John, messenger and guardian Custom
house, 1 Common

Hughes Jos., laborer, 136 Richardson
HUGHES LOUIS, carver, monument and vault builder, and all kinds of cemetery work, yard Côte des Neiges Cemetery, h Côte des Neiges n Cemetery
Hughes Michael, painter, 60 Menai
Hughes Michael, policeman, 250 German
Hughes Michael, stonecutter, 5 Charbonneau
Hughes Miss Helen, 26 Victoria
Hughes Mrs. M. A., 22 Latour
Hughes Mrs. Mary, wid H., 709 St Lawrence
Hughes Mrs. Mary Ann, wid Jos., 515 Dorchester
Hughes Pat., coachman, Rosemount, 106 Redpath
Hughes Patrick, fruit store, 335 St Lawrence
Hughes Pat., laborer, r 121 Panet
Hughes Pat., laborer, 18 Shaw
Hughes Thomas, carpenter, 146 Albert
Hughes Thos., clerk, bds at 378 Lagauchetière
Hughes Ths., engineer, 441 Wellington
Hughes Ths., laborer, 64 Murray
Hughes Ths., picture frame dealer, 315½ St Urbain
Hughes Wm., blacksmith, bds at 628 St Joseph
Hughes Wm., laborer, 146 Albert
Hugman Benjamin, of James W. Tester & Co., resides at St Lambert
Hughron Calixte, carter, Basin
Hughron Théophile, trader, r 72 Quesnel
Hughson Harry, engine driver, 196 St Constant
HULEK ALOYS, furrier, ladies' and gentlemen's furs made to order, cleaned and repaired; 570 Lagauchetière
Humphrey John, sexton Trinity church, 101 Dubord
Humphrey Mrs. M., 113 Fulford
Humphreys Chs., painter, r 275 St Bonaventure
Humphreys G. H., bookkeeper, 22 Tupper
Humphreys John, carter, 334 St Bonaventure
Humphreys Mrs. Eliz., wid W. S., 31 St Alexander
Humphreys W.S., fancy goods, 1197 St Catherine
Humphries James, carter, 249 Aqueduct
Huneau Joseph, blacksmith, 693 St Lawrence
Huneault Frs., engineer, 426 Seigneurs
Hunsicker Jacob E., produce merchant, 22 Foundling, h 47 St Famille
HUNT & BROCK, wine and commission merchants, 25 Hospital
Hunt Edward, bookkeeper, 477 St Dominique
Hunt Geo., saddler, bds at 86 St Martin
Hunt J. G., chief clerk car mileage office G.T.R., 72 Sanguinet
Hunt John, clerk, 746 Craig
Hunt Mrs. E., wid D., laundress, 74 St Felix
Hunt Robt., storeman, 54 Lusignan
Hunt Thos. Pius, sexton Grace church, 658 Wellington
Hunt Weston, of Hunt & Brock, resides in Quebec
Hunt William, tailor, r 41 Jurors
Hunter Allan, carpenter, 498 St Bonaventure
Hunter David, machinist, bds at 628 St Joseph
Hunter Geo., 19 King
Hunter Geo. Wm., patternmaker, 36 Fullum
Hunter Jacob, switchman G.T.R., 154 Centre
HUNTER JAMES STEWART, of J. S. Hunter & C. Cushing, 747 Dorchester

JOSEPH JAMES & CO., Slate and Metal Roofing done at the lowest prices.

JAS. BAYLIS & SON—CARPET, OIL CLOTH and CURTAIN WAREH'SE—459 & 461 NOTRE DAME

HUNTER J. S. & C. CUSHING, notaries and commissioners, 110 St James
Hunter John, baggagemaster G.T.R., 156 St Constant
Hunter John, manager Canada Thread Co., 10 DeBresoles, h 376 Lagauchetière
Hunter Mrs. Isabella, wid Geo., 51 Mayor
Hunter Mrs. Mary, staymaker, 76 Jurors
HUNTINGTON HON. L. S., Q.C., M.P., of Laflamme, Huntington, Monk & Laflamme, president Executive Council, law office 42 St James, h 1524 St Catherine
HUNTINGTON R. W., of Herald office 1524 St Catherine
Hunton Rufus, barkeeper, 623 Craig
Huot Eusèbe, clerk, 338 Wolfe
Huot Jean, carter, r 211 Sydenham
Huot Joseph, laborer, Quebec gate barracks, 2 St Paul
HUOT LUCIEN, advocate, 44 St Vincent, h 104 St Denis
Huot Mrs. Emilie, wid Joseph, trader, r 179 St Paul
Huot Mrs. F., wid Jos., 606 St Lawrence
Huot Nap. carpenter and builder, Papineau road
Huot Napoléon, tinsmith, 19 Labelle
Huot Norbert, joiner, 45 St Christophe
Huot Pierre, brakeman, 158 Centre n Logan farm
Hupé Félix, laborer, 537 Mignonne
Hupé J. Bte., blacksmith, 17 St Mary
Hupé J. Bte., carriagemaker, 91 Beaudry
Hupé J. Bte., confectioner, r 10 Rolland lane
Hurley David, commercial traveller, 401½ St Dominique
Hurley Joseph, miller, 38 Little Manufacturers
Hurley Maurice, laborer, r 403½ Lagauchetière
Hurley Michael, blacksmith, 282 St Bonaventure
Hurley Michael, laborer, 78 Seminary
Hurley Miss K., dressmaker, 297½ St Lawrence
Hurley Mrs. Mary, wid James, 136 Duke
Hurley Mrs. Mary, wid John, r 105 Inspector
HURLEY WILLIAM, groceries, wines and liquors, 32 St Maurice cor St Henry
HURON COPPER BAY CO., J. G. Burrows, secretary, 72 St François Xavier
Hurson James, pensioner, 271 St Christophe
Hurst Geo., clerk Sheriff's office, Court house, h 120 Durocher
Hurst Mrs. Eliza, wid Wm., 29 Papineau sq
Hurst Reuben, cloth fuller, Basin

HURST THOMAS,
MUSIC AND
MUSICAL MERCHANDISE,
665 Craig, h 30 Anderson

Hurst W. T., clerk, 180 St André
Hurteau A., merchant, 579 St Catherine
Hurteau Didace, shoemaker, 428 Ontario
HURTEAU ISIDORE, mayor of Longueuil, office Longueuil market, Longueuil
Hurteau P. A. C., of Sénécal & Hurteau, 579 St Catherine
Hurteau Roch, laborer, 308 Seaton
Hurtubise A. D., grain dealer, 268 Mignonne, h 272 Mignonne
Hurtubise Alphonse, boilermaker, 111 Mountain
Hurtubise Ant., butcher, 88 St Felix
Hurtubise Barnabé, blacksmith, 7 Bruchesi
Hurtubise E., agent Royal Insurance, bds at 14 St Antoine
HURTUBISE EUSTACHE, M.D., physician and surgeon 1298 St Joseph st., Town of St Henri
Hurtubise François, bookkeeper, 189 Guy
Hurtubise H., of Hurtubise & Perrin, 262 St Martin
Hurtubise Henri, clerk, 262 St Martin
Hurtubise Horace, blacksmith, 460 Jacques Cartier
Hurtubise Joseph, joiner, 90 St Felix
Hurtubise Joseph, storeman, 536 St Mary
Hurtubise Marin, 427 and 429 St Joseph
Hurtubise Maximin, printer, 225 German
Hurtubise Miss Octavie, dressmaker, 70 Coboillez
Hurtubise Olivier, joiner, 223 Notre Dame
Husey Maurice, grocer, 81 Colborne
Hushen Pat., bailiff, 14 Vallée
Husson Peter, pastry cook, 233 Bleury
HUSSON PETER, confectioner, 978 and 1 St Catherine, h 171 St Dominique

HURTUBISE & PERRIN,
IMPORTERS OF DRY GOODS
AND READY MADE CLOTHING
wholesale and retail,
93 St Joseph

Husson Philip, tailor, 171 St Dominique
Hust Louis, carter, 291 Logan
Husted Charles, advertising agent, 30 Fort
Husted George W., jeweller, 30 Fort
Husted Walter J., clerk, 30 Fort
HUSTON CHARLES, merchant tailor & clothier, 175 St Joseph, h 137 Lusignan
HUSTON FRANCIS, clothier and merch tailor, 16 St Lawrence, h 54 St Famille
Hutcheson George, laborer, 7 Charbonneau
Hutchings Monir, clerk, 15 Drummond
Hutchins Benj, general broker and commis merchant, 28 and 30 St François Xavier, h Shuter
Hutchins Jos. Ross, of L. J. Campbell & Co. Fort
Hutchins William F., foreman, 31 St Mark
Hutchinson Matthew, B.C.L., of Doutre, Do Robidoux, Hutchinson & Walker, 42 Co
Hutchinson Wm., mill manager, cor Napo road and Canal
Hutchison Alexander C., of Hutchison & St Dorchester av
Hutchison Chs., commercial traveller, Dorc ter av
Hutchison Ed., general agent, 15 Patricia race, Railway track
Hutchison George, clerk, 335 St Mary
Hutchison Henry, builder, Dorchester av
Hutchison John, beer driver, 86 William
HUTCHISON JOHN, importer, and whole and retail dealer in groceries, wines, liq provisions, East ward grocery warehous Notre Dame cor Bonsecours, h 38 St Den
Hutchison John, laborer, 227 William
Hutchison John B., bookkeeper, 187 Bleury

GEO. F. HARTT, Agent for the Delaware and Hudson Canal Co.'s

MES BAYLIS & SON keep constantly on hand a large stock of Curtain Materials and Cornices

utchison John, manager fire department Citizens Insurance Co., 179 St James, h 311 St Urbain
utchison John T., of McGarity & Hutchison, 142 Mansfield
utchison Mrs. Helen, wid George, 38 Papineau sq

HUTCHISON & STEELE, ARCHITECTS, VALUATORS of REAL ESTATE, BUILDINGS &c., 181 St James

utchison Ralph Burton, of Mills & Hutchison, 74 Aylmer
utchison William, carpenter, 53 Voltigeurs
utt James, laborer, 175 Dufresne
utt John, ropemaker, Grand Trunk n St Andrew
TTON COLONEL WILLIAM H., of James Hutton & Co., 17 St Helen
utton Edward, machinist, 58 Ottawa
TTON FRANCIS, innkeeper, 2 Grey Nun and 45 Common
TTON JAMES, of James Hutton & Co., 1013 Sherbrooke
TTON JAMES, & CO., agents for Birmingham and Sheffield hardware, 17 St Helen
utton Richard, bookkeeper, 105 Nazareth
TTON W., & SONS, manufacturers of silver, German silver and electro-plated nickel silver, Sheffield; represented in Canada by James Hutton & Co.; 17 St Helen
ysman August, 57 St André
acinthe Clément, carter, 51 Versailles
de Edward, bank bill engraver, 41 St Mark
de George, bookkeeper, 486 Seigneurs
de Mrs. Agnes, wid James, 271 Aqueduct
land M. C., upholsterer, 91 St Alexander
man Wm., merchant, 1806 St Catherine
dman John, coppersmith, 124 St Bonaventure
nes Edward, laborer, r 70 Young
NES MICHAEL, bailiff S.C., 223 Notre Dame, 16 Berry lane
nes Mortimer, jun., storeman, 178 Etienne
nes Mortimer, sen., storeman, 175 Etienne
nes Richard, police sergeant, 88 William
veren Pat., 15 St Antoine market, h St Bonaventure
OTSON BENJAMIN, immigration agent for the province of Quebec, office 109 and 111 St Antoine, h 12 Dorchester terrace, Côte St Antoine road
otson E. B., 12 Dorchester terrace, Côte St Antoine road
OTSON H. J., clerk Recorder's court, 323 St George
otson H. R., bookkeeper, 12 Dorchester terrace, Côte St Antoine road
otson Misses Catherine and Louisa, 74 Berri
otson Wm. G., bookkeeper, 12 Dorchester terrace, Côte St Antoine road
r Ernest, dealer in provisions, 16 Bonsecours market, h 1376 St Catherine
ER WM. GEORGE, dealer in provisions, pork, &c., 16 Bonsecours market, h 88 Sanguinet
Fred., brewer, 196 Colborne

Ilsley Charles, 77 Aylmer
Imbault J. Bte., agent, 34 St André
Imbault Mag., laborer, 420 Visitation
Imbleau Honoré, moulder, 99 St Martin
Imbleau J. Bte., cabinetmaker, 524 St Bonaventure
Imbleau Joseph, moulder, 204 Barré lane
Imbleau Joseph, moulder, 50 Pichette
Imbleau Louis, laborer, 172 St Martin
Imbleau Pierre, grocer, 340 Seigneurs, h 338 Seigneurs
Imlack Alex., carpenter, 14 Little St Antoine
IMMIGRANTS HOME, FOR THE PROVINCE OF QUEBEC, Benjamin Ibbotson, agent, 109 and 111 St Antoine
IMMIGRATION OFFICE AND DEPOT DOMINION GOVERNMENT, J. J. Daley, agent, Town of St Henry junction
IMPERIAL FIRE INSURANCE CO. OF LONDON, ENGLAND, Rintoul Brothers, agents, Exchange Bank building, 102 St François Xavier
Imperial Mutual Building Society of Montreal, J. H. Timmis, secretary-treasurer, office 1 Bleury
IMPORTERS' WAREHOUSING CO., Charles Hagar, 99 St Peter
IMPROVED MERCANTILE AGENCY, J. M. Bradstreet & Son, proprietors; John Glass, manager, 3 Barron block, 162 St James cor St John
Imrie Geo., clerk car superintendent's office G.T.R., 79 Forfar
Imrie Robert, gardener, 31 Mackay
Imrie Ths., cutter, 147 St Urbain
Ind Alfred, stonemason, r 87 Canning
Independent Lacrosse Club rooms, Andrew Stewart, secretary, Merchants exchange, 11 St Sacrament
INDIA AND CHINA TEA COMPANY, wholesale and retail dealers in choicest teas and coffees, John Kay & Co., proprietors, 39½ Bleury
INDUSTRIAL ROOMS, Mrs. D. Milne, superintendent, 547 Dorchester
Ingils Wm., commercial traveller, bds at 7 St Alexander
Ingley B. F., of Benjamin F. Ingley & Co., 327 St George
INGLEY B. F., & CO, successors to R. Smardon, fine boots and shoes, 178 Bleury and 1179 St Catherine
Ingley Sam., eating stall, r 34 Bonsecours market, h 108 Seaton
INGLIS JAMES, merchant and importer, 327 Commissioners, h 107 Union av
INGLIS JAMES, photographic artist, 51 Bleury
Inglis Joseph, machinist, 22 Seaton
Inglis Mrs. Agnes, wid James, 107 Union av
Inglis Mrs. W., wid Wm., school teacher, 47 McGill college av
Inglis Robert, fruit store, 1213 St Catherine
Inglis Robt. James, of Currie & Ingli-, 311 William
Inglis Wm., blacksmith, 311 William
Inglis Wm., plumber, 577½ St Joseph

Celebrated LACKAWANNA Coal by the Ton or Cargo, Victoria Square.

JAS. BAYLIS & SON—CARPET, OIL CLOTH and CURTAIN WAREH'SE—459 & 461 NOTRE DAME

INLAND PROVINCIAL REVENUE OFFICE, Philip Durnford, collector; Raphael Bellemare, collector and inspector; Philorum Lamontagne, deputy, Jacques Cartier bank building, 7 Place d'Armes
INLAND REVENUE DOMINION OFFICE, division of Montreal, Raphael Bellemare, district inspector; D. Browne, M.A., D.C.L., collector, office Custom house sq
INMAN LINE OF STEAMSHIPS, Montreal to Liverpool, Cox & Green, agents, 13 Hospital
Innes James, bookbinder, 660 Craig, h 42 Scotland
Innes James, sawmaker, 63 Panet
Innes Mrs. Janet, wid Geo., music teacher, 36 St Alexander
Innes William, machinist, 27 Favard
INSANE ASYLUM, sister Theresa, superioress, Longue Pointe
Inspector of Beef and Pork, James Doheney, stores 44 Wellington
Inspector of Buildings office, O. Rouillard, inspector, City hall, 186 St Paul
INSPECTOR STREET CHURCH, American Presbyterian, rev. Samuel Massey, minister; Mrs. Carter, caretaker, 77 Inspector
INSTITUT CANADIEN, free reading room and library, A. Boisseau, superintendent, 111 Notre Dame
INSURANCE CO. OF NORTH AMERICA, Philadelphia, Marine, Robert Hampson, agent, 18 Corn exchange, 10 St John and 41 St Sacrament
INTERCOLONIAL COAL MINING CO., George A. Drummond, president; H. A. Budden, vice-pres.; C. W. Black, secretary and treasurer, 4 and 5 Union buildings, 43 St François Xavier, yard 28 McGill and 34 Grey Nun
Intercolonial Railway freight and passenger office, G. W. Robinson, agent, 177 St James
INTERNATIONAL BAZAAR, George H. Holland, proprietor, 208 St James
INTERNATIONAL EXPRESS CO., E. H. Goff, president; G. N. Goff, superintendent, 69 St Alexander, 12 St Bonaventure and 30 Victoria sq
International Publishing Co., J. Ralph Brown, agent, 15 Place d'Armes
INTERNATIONAL RAILWAY AND STEAM NAVIGATION GUIDE, C. R. Chisholm & Bros., publishers and proprietors, Barron block, 162 St James
Ion John, clerk, 71 Anderson
Ireland Francis C., manager Positive Government Security Life Assurance Co., 353 Notre Dame, resides at Lachute
IRELAND H. W., & CO., forwarders and agents Dominion line of propellers, 100 Common
Ireland Henry W., of H. W. Ireland & Co., 256 St Antoine
IRELAND THOMAS, engraver and copperplate printer, Victoria sq cor Fortification lane, h 698 St Bonaventure.
Ireland T. M., fruit dealer, 1323 St Catherine
Ireland W. E., of H. W. Ireland & Co., 256 St Antoine
IRISH D. T., agent for Canadian Express C National Express Co., United States Canada Express Co., and European Exp Co., 84 and 86 St François Xavier, h 23 U versity
Irish Mutual Building Society, F. H. McKe president; N. P. McGuire, secy.-treas., McGill
IRON, NAIL AND SPIKE WORKS, P Benny & Co., 61 to 67 Mill, office 391 St P
Irons Henry, messenger Merchants Bank Canada, , 172 St Peter
Irons James, blacksmith, 80 St André
IROQUOIS HOUSE, St Hilaire. This hou now open. Address Mr. Scott, manager. *Adv opp*
Irvin Mrs. E., wid Thomas, 5 Vallée
Irvin Mrs., wid John, 143 St Charles Borro
Irvin Wm., laborer, 33 Ottawa
IRVINE H. ESSON, secretary Canadian Lighting Co., 175 St James, h 381 St An
IRVINE JOHN, accountant, commissioner taking affidavits, Barron block, 49 St Joh 96 St Matthew
Irvine John, gardener and milkman, Dorch av
IRVINE JOHN C., Richelieu and Ontario N gation Co., 96 St Matthew
Irvine Wm., grocer, 533 St Mary
IRVING GEORGE, paymaster west G.T 23 Jacques Cartier sq, h 287 St Charles romée
Irving Thomas, 156 McGill
Irving Thomas, farmer, Logan farm
Irving Wm., polisher, Manufacturers
Irving William, proprietor Bytown hotel, 18 Paul
Irwin And., foreman, 517 Dorchester
Irwin Frs., coachman, 17 St David lane
Irwin Geo. L., foreman, 86 University
Irwin H., printer, 73 Wolfe
Irwin James, laborer, 123 McCord
Irwin John, boilermaker, r 64 Little Manu turers
Irwin Miss L., millinery and fancy goods, 9 Antoine
Irwin Mrs. E., wid rev. John, 105 St Hyp

IRWIN MRS. E.
Millinery and fancy goods, 250 N Dame

Irwin Mrs. Eliz., wid J., bdg hse, 248 Seig
Irwin Mrs. Mary Ann, wid James, sicknurse Anderson
Irwin Mrs. S. A., wid Daniel, 233 William
Irwin Robert, engineer, 391 Wellington
IRWIN ROBERT, saddler and harnessma 165 McGill, h 211 St Antoine
Irwin Thos., carter, 30 Desrivières lane
Irwin Thos., tailor, 54 Shannon
Irwin Wm., tailor, 58 Wolfe
Irwing George, bookkeeper, 434 St Domin
Isaac J. J., bds at Richelieu hotel, 45 St Vin
Isaac Thomas, hardware, 14 Latour
Isaacson Alfred G., of J. H. & A. G. Isaac 64 Victoria

JOSEPH JAMES & CO., Metal, Slate and Gravel Roofers, 20 & 22 Vallee Stre

"IROQUOIS HOUSE,"

ST. HILAIRE MOUNTAIN, (BELŒIL.)

The above new Hotel will be opened on the 3rd of June.

The attractions of St. Hilaire Mountain, better known as Belœil, are considerable. The house, being situated on a high Table rock, commands an unparalleled view of the adjacent country, and being only a few yards from a magnificent lake, 3 miles in circumference, good

Fishing, Bathing and Boating

are secured, whilst its proximity to Montreal, and its easy access by Grand Trunk Railway, render it one of the most attractive Summer resorts in the neighborhood of the metropolis; it is above all celebrated for its pure and bracing air.

THE "IROQUOIS HOUSE"

bears its name from the celebrated tribe of Iroquois Indians, who fought so many desperate battles with the French troops in the immediate neighborhood, and on the banks of the Iroquois River now called the Richelieu.

This beautiful spot, 1400 feet high, is on the way to Quebec, Rivière du Loup, Cacouna, White Mountains, and Portland, by the Grand Trunk Railway, and Tourists bound for these places would do well to stop at St. Hilaire Station and spend a few days at the "IROQUOIS HOUSE," and see one of the most picturesque spots in the Dominion.

The House is capable of accommodating over 200 guests.

The rooms are large and airy. In-door amusements have been provided for, in the shape of

Billiards and Bowling Alleys.

A LARGE BATH HOUSE

has been erected a few yards from the Hotel, where fresh and salt water baths can be had.

The "IROQUOIS HOUSE" is about 2½ miles from St. Hilaire Station, and 24 miles from Montreal. Grand Trunk Trains run in and out of town at convenient hours.

Hotel Busses and Carriages are in attendance at all trains. All luggage checks should be given to the Porters in attendance. Fare by Buss 25 cts., Carriage, 30 cts.

St. Hilaire Mountain, April 20th, 1876.

M. SCOTT, Manager.

JAS. BAYLIS & SON—CARPET, OIL CLOTH and CURTAIN WAREH'SE—459 & 461 NOTRE DA

ISAACSON J. H. & A. G., notaries and commissioners for receiving affidavits, 63 St François Xavier

Isaacson John Helder, of J. H. & A. G. Isaacson, 237 Mountain

Isles Geo., cashier St Lawrence hall, 139 St James

ISOLATED RISK AND FARMERS FIRE INSURANCE CO. of Canada, S. E. Lefebvre, secretary for Province of Quebec, 12 St James

ITALIAN CONSULATE AND COMMERCIAL AGENCY, A. M. F. Gianelli, consul for the Dominion, 12 Place d'Armes

ITALIAN WAREHOUSE, McGibbon & Baird, proprietors, 221 St James

ITALIAN WAREHOUSE, David Crawford, proprietor, 173 St James

Ivers John, commercial traveller, 8 St Hubert

IVES H. R., & CO., hardware manufacturers, and founders, 113 Queen, 110 and 112 King, and 139 Prince, office 113 Queen.

Ives Hubert R., of H. R. Ives & Co., 789 Sherbrooke

Ivinson Jonathan, foreman freight car shop G.T.R., 103 Magdalen

Jaap Richard, trader, 488 Dorchester

Jack Andrew, of Ames, Holden & Co., 131 Shuter

Jack Henry, of Ames, Holden & Co., 131 Shuter

JACK JAMES, of Sinclair, Jack & Co., 410 Sherbrooke

JACKSON ALFRED H., general commission merchant and forwarder, 309 Commissioners, h 106 St Hypolite

JACKSON, BINKS & CO.,
tea brokers, customs, forwarding and commission agents, representing Pioneer Tobacco Co.; Wildey & Co., cocoa matting; The London Portland Cement Co, (limited) Gostling's Brand., Batty & Co., Nabob pickles, etc.; Dunn & Hewett, cocoa, etc., Heintzmann & Rochussen. Letchford & Co.'s Perfumery. (Glenisson's playing cards and Hardtmuth's pencils); Imperial Glass Co., Slee Slee & Co., Vinegar, 9 Lemoine

Jackson Chs., blacksmith, 47 Dupré lane

Jackson Chs., laborer, r 106 St Martin

Jackson Daniel, contractor, 124 Panet

Jackson Daniel, saloon, 23 St Paul, h 21 St Paul

Jackson Edward, guardian Fire station No. 7, 12 Dalhousie sq

Jackson F. Arthur, 3 Plymouth Grove, off 385 St Antoine

Jackson Henry, 533 Lagauchetière

Jackson Henry, carpenter, 61 Lock lane

Jackson Henry A., of Jackson, Binks & Co., 45 Durocher

Jackson Hugh, com traveller, 358 Dorchester

JACKSON H. F.,
CHEMIST AND DRUGGIST,
Sunday attendance from 9.30 to 10.30 and from 5 to 6 p.m. Night Bell.
Queen's Hall Block, 1331 St Catherine

Jackson James, carter, 105 Montcalm

Jackson James, glovemaker, 4 Busby lane

Jackson James G., Dorchester av

Jackson John, plasterer, 49 St Antoine

Jackson John, plasterer, 19 Windsor

Jackson John, waiter, r 1193 St Catherine

Jackson Jos., 106 Nazareth

JACKSON MRS. C., wid Samuel, Townley h Dorchester av

Jackson Mrs. Jane, wid Wm., dressmaker Anderson

Jackson Mrs. Mary, wid Henry, 276 St Geo

Jackson Robert, bricklayer, 22 Richmond

Jackson Robert, clerk, 138 Fulford

Jackson Samuel, Townley hall, Dorchester

Jackson Ths., carpenter, 233 St Joseph

Jackson Ths., engineer, 166 Wellington

Jackson Ths. L., Dorchester av

Jacob Mrs. Marguerite, wid Moïse, 273 Monto

Jacobs A., pawnbroker, 370 Notre Dame, h Notre Dame

Jacobs Beer, 65 McGill College av

Jacobs C., of Lesser & Jacobs, 86 Union av

Jacobs E., Canada Manufacturing Co., an Lesser & Jacobs, 431 St Paul, h 86 Unio

JACOBS H., & CO., cigars, tobacco and manufacturers, and importers of tobacco goods, 177 McGill, manufactory 160 St P cor Notre Dame

Jacobs Henry, of H. Jacobs & Co., 289 Charles Borromée

Jacobs M. L., & Co., wholesale jewellers, porters of watches, jewellery, diamonds, troplate; Samuel Jacobs, agent, 182 St J

Jacobs M. L., of M. L. Jacobs & Co., res in England

Jacobs Myer, steel wire merchant, 668 S brooke

Jacobs Samuel, agent for M. L. Jacobs & bds at 207 Bleury

Jacobson H. C., stevedore, 133 St Urbain

Jacobson Jacob, carpenter, 162 St Bonaven

Jacobson Peter, fireman, 14 St Martin

Jacotel Charles, of Crevier & Jacotel, Barré

Jacotel Mrs. Angèle, wid Joseph, bdg hse, St Joseph

Jacotel Theodore, plumber, 146 Prince

Jacotte Mrs. Marie, wid Emile, 152 St Jo

Jacquemin Alexis, sculptor and gilder, Montcalm

Jacquemin Auguste, machinist, 155 Chatha

Jacquemin L. H., machinist, 155 Chatham

JACQUES A., & CO.
Accountants,
Commission Merchants, &c.
30 St Gabriel,

Jacques Alfred, bookkeeper, 251 St Antoine

Jacques Alphonse, advocate, 70 Camp de

GEORGE F. HARTT, WHOLESALE AND RETAIL

ES BAYLIS & SON—COCOA MATTING, MATS and STAIR RODS—459 & 461 NOTRE DAME ST

ques Alphonse, of A. Jacques & Co., 70 Champ de Mars
ques André, grocer, 140 St Martin
CQUES CARTIER BANK, hon. Jean Louis Beaudry, president, 7 and 9 Place d'Armes
CQUES CARTIER NORMAL SCHOOL, Rev. L'Abbé H. A. Verreau, principal, 136 Notre Dame
ques Edmond, shoemaker, 241 Wolfe
ques Hubert, blacksmith, 251 Panet
ques J. Bte., carriagemaker, 158½ Montcalm
ques Jean Bte., tobacconist, 211 and 213 Seigneurs
CQUES LOUIS A. GEORGE, M.D., physician and surgeon, 160 Amherst
ques Mrs. Catherine, wid Elie, 209 Durham
ques Mrs. Eliza, wid L. H. J., M D., 162 Amherst
CQUES NAPOLEON, restaurant, 299 Amherst
ques O. P., clerk, bds at 155 St Paul
ques Onésime, joiner, 601 Mignonne
ques Pierre, clerk, 257 Amherst
CROUX REV. JOSEPH, missionary, 475 St Lawrence
ard Gustave F., gardener, 11 Logan
bert Joachim, laborer, r 525 Albert
LLADE ETIENNE, cabinetmaker and upholsterer, 36 Bonsecours
bert Mrs. Angèle, wid François, 317 Wolfe
nes Enoch, of Jos. James & Co., 5 St Edward
nes George, laborer, 489 Papineau road
nes John, bookkeeper, 283 St Urbain
MES JOSEPH, & CO., metal, slate and gravel roofers, &c., dealers in roofing felt, galvanized iron, cornice manufacturers, 20 and 22 Vallée. *See Adv foot lines Alphabetical Directory*
nes Joseph, of Joseph James & Co., 22 Vallée
nes Samuel, roller, 72 Dominion
MES SAMUEL, tinsmith, plumber, gas and steam fitter, 1210 St Catherine, h 1212 St Catherine
nes Sidney, cabinetmaker, 56 Chenneville
MES WILLIAM, jun., tinsmith and roofer, 97 and 99 St Antoine
nes William, sen., 5 St Edward
nes William, laborer, 385 Wellington
meson John, moulder, 43 Centre
meson Samuel, chief clerk mechanical office G.T.R., 103 Fulford
mieson And., watchman, 65 Hermine
mieson Hugh, blacksmith, 47 Durham
mieson Hugh, blacksmith, 32 Sydenham
mieson John, & Co., Canada Varnish works, Norman, off 65 McGill
mieson John, of John Jamieson & Co., resides at Lachine
mieson Mrs. Emma, wid James, bdg hse, 21 Favard
mieson Peter, laborer, 61 St Ignace
MIESON R. C., & CO., British American varnish works, factory St Thomas n cor William and McCord, office 3 Corn exchange, 41 St Sacrament and 6 St John. *See Adv at end of book*
mieson Robert C., of R. C. Jamieson & Co., 265 University
Jamieson Wm., laborer, r 157 Dalhousie
JANES DWIGHT P., agent Whitehall Transportation Co., 454 Guy
Janes James, 13 Berthelet
Janes Wm. D. B., jun., of A. R. Brown & Co, 13 Berthelet
Jannard Mathias, cabinetmaker, 188 Jacques Cartier
Jannin Auguste, turner, 770 Ontario
Janotté Joseph, trader, cellar 13 Bonsecours market, h 248 Amherst
Janvier Mrs. Henriette, wid P., r 37 Richardson
Jaques Arthur C, of G. E. Jaques & Co., 26 Scotland

JAQUES G. E., & CO., forwarders, and commission merchants; agents for Merchants Lake and River Line of Steamers, 108 Common

Jaques Geo. E., jun., of G. E. Jaques & Co., 258 St Antoine
Jaques Geo. E., sen., of G. E. Jaques & Co., 251 St Antoine
Jaques John, boilermaker, 526½ St Mary
Jardin Pierre, grocer, 166 Centre
Jarie Arsène, shoemaker, 111 Versailles
Jarlot J. Bte., shoemaker, 8 Mountain
Jarret Henry, laborer, r 13 Dorchester
JARRET & FRÈRE, wholesale and retail grocers and liquor dealers, 600 Mignonne
Jarret L. G., of Jarret & Frère, 219 St Constant
Jarret W., of Jarret & Frère, 219 St Constant
Jary Pacific, grocer, 361 Seigneurs
Jarvais Cyrille, bookkeeper, 23 St Christophe
Jarves Francis, bookkeeper, 6 Plateau
Jarvis Samuel, storeman, 129 St Charles Borromée
Jarvis William, laborer, 81 Nazareth
Jarvis William C., bookkeeper, 5 Balmoral
Jasmin Alp. B., dry goods, 421 Ontario
Jay Ed., storeman, 44 St Charles Borromée
Jayet Amédée, butcher, 101 St Maurice
Jealbert Mrs. A., wid Frs., 317 Wolfe
Jean Elie, joiner, 172 Sydenham
Jean Jacob, fancy goods, 576½ St Joseph
Jean Louis Olivier, storeman, r 216 Aqueduct
Jean Louis P. P., wheelwright, 147 Durham, h 72 Visitation
Jean Mrs., wid Chs., 8 Brorsdon lane
Jeannard Ephrem, shoemaker, 90 Seaton
Jeannet Augustin, trader, 70 Sydenham
Jeannotte dit Lachapelle Mrs., wid Noël, 84 Dorchester
JEANNOTTE HORMISDAS, notary and commissioner S. C., 29 St Vincent, evening at 163 Lagauchetière, h 16 Durham
Jeannotte J. Bte., carpenter, 283 Logan
Jeannotte Jos., baker, 3 St Roch lane
Jeannotte Jos., carter, 249 Durham
Jeannotte Jos., laborer, 131 Seaton
Jeannotte Jos., trader, 13 Bonsecours market, h 248 Amherst
Jeannotte Nar., carter, r 116 Durham
Jeannotte Treffié, grocer, 285 Logan
Jefferson Henry, brakeman G.T.R., bds at 527 Wellington

COAL MERCHANT, Office, Victoria Square

JAS. BAYLIS & SON—CARPET, OIL CLOTH and CURTAIN WAREH'SE—459 & 461 NOTRE DAM

Jefferson Mrs., wid William, 73 Murray
Jeffery G. J., bookkeeper, 158 Drolet
Jeffery James, stevedore, 134 Duke
Jeffery John, storeman, 432 Seigneurs
Jeffery Mrs. Margaret, wid Ths., 78 Bleury
Jeffrey Alex., millwright, 122 Chatham
Jeffrey Miss M., milliner, 284 St Lawrence
Jeffrey Thos., artist, 349 Dorchester
Jeffs Wm. J., clerk stationery department G.T.R., bds at 576 Wellington
Jegou François, finisher, Liverpool

JELLYMAN RICHARD,
(Established 1835,)
MANUFACTURER OF
PAPER BOXES,
582 CRAIG, OPPOSITE COTTÉ,
AND 23½ AND 25 COTTÉ
h Dorchester Avenue

Jenin —, foreman, 14 Blake
Jenkin Jas. H., fitter, 57 Etienne
Jenkin Wm., cord winder, 3 Farm
Jenking Mrs. Eliza, 88 Cathedral
Jenkins B. F., of Chase Bros. & Jenkins, 859 Ontario
Jenkins George E., assistant master High school, 683 Dorchester
Jenkins John, boilermaker, 85 Burgess
JENKINS REV. JOHN, D.D., St Paul's church, ch of Scotland, 33 Mackay
Jennings Mrs. Ann, dressmaker, 805 Craig
Jennings Ths., carpenter, 807 Craig
Jennings Thos. H. J., janitor High school, 675 Dorchester
Jensen John L., of Walsh & Jensen, 16 Anderson
Jervis Lambert, laborer, 257 Sydenham
Jessop Mrs. Ruth, wid, charwoman, r 22 Forfar
Jetté Amable, sen., agent, 97 St Hubert
Jetté Ant., laborer, 341 Jacques Cartier
JETTE, BEIQUE & CHOQUET, advocates, 42 St Vincent
Jetté Désiré, trader, 188 Dorchester
Jetté François, stonecutter, 445 Beaudry
Jetté Gustave, of Larivière & Jetté, 188 Dorchester
JETTÉ HENRI, stonecutter, groceries and provisions, 30 Labelle
Jetté Henry, shoemaker, 457 Beaudry
Jetté J. B., plasterer, 242½ Amherst
Jetté Joseph, blacksmith, Centre
Jetté Jos., fireman, 332 German
Jetté Jos., blacksmith, r Centre n Island
Jetté Jos., laborer, St Patrick
Jetté Jos., shoemaker, 282 Sanguinet
Jetté Jules, engineer, 209 St Dominique
JETTÉ L. A., M.P., of Jetté, Béique & Choquet, 97 St Hubert
Jetté Maxime, laborer, 226 Panet
Jetté Michel, bailiff, 410 Beaudry
Jetté Michel, carpenter, 555 Albert
Jetté Moïse, blacksmith, 165 Guy
Jetté Mrs. Aglaë, wid Frs., 160 German
Jetté Mrs. Josephte, wid Felix, 46 Amherst
Jetté Thos., laborer, r 250 Montcalm
Jetté Xavier, stonecutter, r 398½ Jacques tier
Jeune Edwin, clerk, 102 Chatham
Jevers H. W., bookkeeper, 19 BeaverHall ter
Jewett Herbert W., Victoria straw works Berthelet
JEWISH SYNAGOGUE, Portuguese, rev De Sola, LL.D., high priest, 89 Chenneville
JEWISH SYNAGOGUE, 35 St Constant
Jillitt Jos., storeman, r 50 St Antoine
Jinchereau Olivier, laborer, r 327 Montcalm
Joachim Eusèbe, shoemaker, 182 St Ch Borromée
Joannette Remi, beer driver, 170½ Montcalm
Joannette Rémi, carpenter, 273 Beaudry
Job Henry H., clerk, bds Western house, McGill and St Paul
Job John, finisher, 106 Sebastopol
Jobbitt Wm. L., cabinetmaker, 7 St Gener
Jobin Alexandre, blacksmith, 23 Louis Hyp
Jobin Alfred, blacksmith, 270 German
Jobin André D., notary, 3 Place d'Armes bds at 26 St Elizabeth
Jobin Chs., carter, 49 St Alphonse
Jobin Chs., jun., joiner, 455 Jacques Cartier
Jobin Chs., grocer, 451 St Jacques Cartier
JOBIN, COUTLÉE & PÉRODEAU, notar commissioners for Quebec and Ontario, Thérèse
Jobin Elzéar, joiner, 204 Mignonne
Jobin George, carpenter, r 155 Panet
Jobin Henry, butcher, 55 Panet
Jobin Hypolite, carter, 53 Durham
Jobin Jos., carter, r 374 Durham
Jobin Jos., joiner, 283 Wolfe
Jobin Jos., trader, 88 Durham
Jobin Joseph H., of Jobin, Coutlée & Pérod 110 St Hubert
Jobin Louis, carpenter, r 69 Visitation
Jobin Miss Clara, dressmaker, 405 St Cathe
Jobin Moïse, blacksmith, 243 Visitation
Jobin Mrs. Delphine, wid Eugène, 318 Mign
Jobin Mrs. Louise, wid Athanase, r 128 Durh
Jobin Mrs. Victoire, wid Geo., 118 St Christo
Jobin Nicolas, shoemaker, 405 St Catherine
Jobin Sefroi, joiner, 253 Wolfe
Jobin Tancrède, broker, 168 Drolet
JODOIN ADELARD, innkeeper, 31 and 3 Mary
Jodoin Amable, lumber merchant, 85 Par nais
JODOIN AMABLE, jun., of Jodoin & 296 Lagauchetière
Jodoin Amable, sen., 296 Lagauchetière
Jodoin Azarie, carpenter, 60 Napoleon road
Jodoin Chs., laborer, Ropery
Jodoin Chs., shoemaker, 361 St Catherine
JODOIN & CO., iron founders, foundry L gueuil, office and ware rooms, 309 St Paul
Jodoin Emile, trader, r 344½ Amherst
Jodoin Ferdinand, of Dufresne & Jodoin, res at Longueuil
Jodoin Frs., shoemaker, 155½ Craig
Jodoin Isidore, laborer, 773 St Bonaventure
Jodoin Jean Bte., storeman, 2 Lagauchet lane
Jodoin Jos., carter, 165 Durham

JOSEPH JAMES & CO., Metal, Slate and Gravel Roofers, 20 & 22 Vallee Str

utter, r 398½ Jacques

102 Chatham
peper, 19 BeaverHall ter
Victoria straw works

GUE, Portuguese, rev
gh priest, 89 Chenneville
GUE, 35 St Constant
, r 50 St Antoine
aborer, r 327 Montcalm
noemaker, 182 St Ch

r driver, 170½ Montcalm
penter, 273 Beaudry
, bds Western house,
ul
06 Sebastopol
binetmaker, 7 St Gener
acksmith, 23 Louis Hyp
smith, 270 German
tary, 3 Place d'Armes
beth
49 St Alphonse
iner, 455 Jacques Cartie
451 St Jacques Cartier
& PÉRODEAU, notar
Quebec and Ontario,

204 Mignonne
enter, r 155 Panet
er, 55 Panet
er, 53 Durham
374 Durham
83 Wolfe
8 Durham
Jobin, Coutlée & Pérod

ter, r 69 Visitation
ressmaker, 405 St Cathe
nith, 243 Visitation
wid Eugène, 318 Mignon
id Athanase, r 128 Dur
wid Geo., 118 St Christo
naker, 405 St Catherine
253 Wolfe
ker, 168 Drolet
, innkkeeper, 31 and 3

ber merchant, 85 Par

jun., of Jodoin &

296 Lagauchetière
ner, 60 Napoleon road
Ropery
ker, 361 St Catherine
founders, foundry L
are rooms, 309 St Paul
r 344½ Amherst
Dufresne & Jodoin, res

r, 155½ Craig
r, 773 St Bonaventure
oreman, 2 Lagauchet

35 Durham

S BAYLIS & SON—HARE'S OIL CLOTHS A SPECIALTY—459 & 461 NOTRE DAME ST

in Jos., clerk, 93 Beaudry
in Joseph, shoemaker, r 54 St Paul
in Léon, carpenter, 40 Iberville
in Léon, organ builder. 40 Iberville
in Louis, laborer, 18 St Martin
in Louis O., of L. O. Jodoin & Cie., 49 re Dame
OIN L. O., & CIE., fancy and staple dry ods, 49 Notre Dame and 47 St Mary
in Pierre A., of Jodoin & Co, 296 Lagauetière
in Sévère, fireman, 289 German
in Timothée, policeman, 127 Beaudry
y Frederick E., bookkeeper, 890 Ontario
ef's Canteen, Marble block, Chs. McKier-
n, proprietor. 4, 5 and 6 Common
Miss A., fruits and confectionery, 198 St eph
son A. A., bookkeeper, 60 St James
son A. W., reporter, 320 St Urbain
son Benj. F., foreman Smith, Cochrane Co., bds at 273 Bleury
son Carl, bookkeeper, 365 Seaton
son Chas., laborer, 60 Fullum
son Chs., traveller, 150 St Elizabeth
son Chs. H., jeweller, 87 St Constant
son Chs. Wm., storeman, 256 St George
son Felix, printer, 18 Vallée
son Francis, carter, 51 Amherst
son George, driver, 51 Etienne
son G., gateman, Railway track
son Henry, driver, 47 College
NSON HON. FRANCIS, judge Superior urt, 166 Mansfield
son J., clerk, 928 St Catherine
son J. A., 44 St Matthew
son James, bookbinder, bds at 14 Chenneville
son John, 108 St Felix
son John, gilder, 155 Vitré
son John, laborer, 104 Notre Dame
son John, laborer, 213 College
son John, plumber, 31 St David lane
son John, sailmaker, 111 Wellington
NSON JOHN A., groceries, wines, liquors d provisions, 339 and 341 St Mary
son John L., importer, 245 University
son Jos., bdg hse, 93 Jurors
son Jos., coachman, 62 City Councillors
son Jos., laborer, 386 Fullum
son Jos. F., grocer, 10 and 12 Cathedral
son Michael, painter, 23 Logan
son Miss C., grocery, 279 St Mary
son Mrs., wid John, 20 St Sophie
son Mrs. Bridget, wid Henry, r 15 Jurors
son Mrs. Catherine, wid Geo. N., 57 Latour
son Mrs. M. A. R., elocutionist, bds at 273 eury
son Mrs. Marguerite, wid James, 103 Vertilles
son Mrs. Mary, wid C., Manufacturers
son Sam. W., engineer, 31 Dorchester
son Stephen, carpenter, 20 St George, h 7 St George
son Thomas, fruits, 479 Ontario, h 481 tario
NSON THOMAS R., accountant and estate ent, 60 St James, h 189 University
Johnson Wm., agent, 228 St Christophe
Johnson Wm., carter, 60 Logan
Johnson Wm., foreman, 558 Lagauchetière
Johnson Wm., stonecutter, r 18 Vallée
Johnson Wm., storeman, 204 St George
Johnson Wm. C., bookkeeper, bds at 99 St Urbain
JOHNSON WILLIAM W., manager at Dun, Wiman & Co.'s Mercantile agency, 201 St James, h 245 University
Johnston Alexander, guardian, 10 Hospital
JOHNSTON ALEXANDER, LL.D., professor of natural philosophy in University of McGill college, 70 McGill College av
Johnston David, of Johnston & Thomas, 164 Wellington
Johnston Edward, driver, 419 Lagauchetière
Johnston George, carpenter, 480 William
Johnston Henry, express driver, 105 Inspector
Johnson Henry, laborer, 166 Wellington
JOHNSTON HENRY J., of Johnston & Mackay, 714 Sherbrooke
Johnston Hugh, carpenter, 50 Bronsdon lane
Johnston James, customs officer, 69 Jurors
Johnston James, policeman, 73 Lagauchetière
Johnston James, jun., clerk, 1178 Sherbrooke
Johnston James, sen., of James Johnston & Co., 1178 Sherbrooke
JOHNSTON JAMES, & CO., importers and wholesale dealers in dry goods, 26 St Helen and 19 Recollet
Johnston John, 69 Jurors
Johnston John, 273 St George
JOHNSTON JOHN, dealer in choice groceries, wines and liquors, 81 St Hypolite, h 79½ St Hypolite
Johnston John, groceries and provisions, 120 Amherst and 231 Dorchester
Johnston John, laborer, 68 Jurors
Johnston John, laborer, 66 Jurors
Johnston John, laborer, 205 Seaton
Johnston John, malster, 3 Charbonneau
Johnston Joseph, carpenter, 129 Congregation
JOHNSTON & MACKAY, general insurance agents, 163 St James
Johnston Mrs. Ellen, wid Jas., 48 St Hypolite
Johnston Mrs. Margaret, wid Samuel, groceries, 88 and 90 Bleury, h 2 St Germain
Johnston Peter, engineer G.T.R., 226 Congregation
Johnston Samuel, bookkeeper, 46 St Famille
Johnston Sam., post office clerk, 77 Cathcart
Johnston & Thomas, barbers, 223 McGill
Johnston Ths., grocer, 165 McCord
Johnson Ths., messenger, 5 Tar lane
Johnston T. J., manager Forsyth's marble works, 654 St Joseph
Johnson Wm., grocer, Wellington cor Burgess
Johnston Wm., manufacturers' agent, 49 St François Xavier, h 228 St Christophe
Johnston Wm. E., cutter, 46 St Hypolite
Johnston Wm. Finlayson, of Allan Bowman & Co., 50 Cadieux
JOHNSTON WILLIAM PALEN, boots and shoes, 243 St James, h 36 Crescent
Johnstone Robert, coachman, 121 McCord
Johsen Hans, buffer, 303 German

JOSEPH JAMES & CO., manufacturers of Roofing Felt.

JAS. BAYLIS & SON—CARPET, OIL CLOTH and CURTAIN WAREH'SE—459 & 461 NOTRE DA

Joiner John, wood merchant, bds at 169 Wellington
Joinet Mrs. Mary, wid Jos., 247 Sanguinet
Joinette Sam., shoemaker, 323 Beaudry
Jolette Joseph, plumber, 230 Mignonne
Jolicœur dit Contremine Jos., painter, 265 St Constant
JOLICŒUR & FRÈRE, dry goods, wholesale and retail, 231 St Lawrence
Jolicœur Geo., dry goods, 163 St Elizabeth
Jolicœur Israël, stonecutter, 28 Marie Louise av
Jolicœur Jos., mason, 24 Marie Louise av
Jolicœur Louis, joiner, r 395 Visitation
Jolicœur Louis, laborer, 389 Seaton
Jolicœur Mrs. Christine, wid J. Bte., saloon, 967 St Catherine
Jolicœur Mrs. Esther, wid J. Bte., 237 Wolfe
Jolicœur Onesime, of Jolicœur & Frére, 163 St Elizabeth
Jolie Protais, machinist, 71 Barré
Jolin Miss Celina, 257 Panet
Jolivet dit Mitron Xavier, laborer, r 315 St Joseph
Jolivet Laurent, shoemaker, 449 Montcalm
Jolivette Théoph., patternmaker, r 64 Seigneurs
Jolly Charles T., com traveller, 218 Bleury
Jolly James, storeman, 156½ Colborne
Joly Benoit, butcher, 292 St Dominique
Joly Célestin, laborer, 13 St Felix
Joly Etienne, carpenter, 11 St Elizabeth lane
Joly Etienne, laborer, 539 Albert
Joly Joseph, engineer, r 73 Delisle
Joly Jos., schoolteacher, 2 St Paul
Joly Mrs. A., wid Benoit, 31 St Hypolite lane
Joly Nicholas, laborer, 62 Fulford
Joly Olivier, saddler, r 251 St Lawrence
Joly Paul, laborer, r 106 St Elizabeth
Joly Pierre, of P. Joly & Co., 1 Mount Royal av
JOLY PIERRE PARFAIT, groceries, wines and liquors, wholesale and retail, 315 Mignonne, h 313 Mignonne
Joly Zotique, laborer, 79 Delisle
Jonas H., of Rosenheim & Jonas, bds at St Lawrence hall, 139 St James
Jones —, type caster, 43 Murray
Jones Albert, blacksmith, 98 Nazareth
Jones Arthur, grocer, r 139 St Maurice
JONES & BURLAND, railway supply agents, and commission merchants, India chambers, 13 Hospital
JONES C. G., real estate agent, 146 St James, Gibb's building, h 8 Plymouth grove, off 385 St Antoine
Jones C. L., agent Ottawa & Rideau Forwarding Co., 60 Common, h 118 Shuter
Jones Charles, butcher, 323 St Lawrence
Jones Charles, laborer, 39 Craig
Jones Daniel, laborer, 61 St Ignace
Jones David, porter, 87 Wellington
Jones Fred., blacksmith, 98 Nazareth
Jones Fred., carpenter, 6½ Campeau
Jones George, laborer, 549 St Bonaventure
Jones George E., hairdresser, 175 McGill, h 25 St Felix
Jones Geo. S., mail clerk G.T.R., 626 Lagauchetière
Jones Geo. W., clerk, 277 St Urbain
Jones Griffith, stevedore, 535 St Lawrence
Jones Harry, sawyer, 194½ Aqueduct
Jones Henry, laborer, 275 Wolfe
Jones J. B., boots and shoes, 533 St Joseph
Jones J. Bte., engineer, 531½ St Joseph
Jones Jas., blacksmith, 281 St Christophe
Jones James, clerk audit office G.T.R., des Neiges
Jones James, confectioner, 208 Wolfe
Jones Jas., plasterer, 16 Balmoral
Jones James B., junk dealer, 46 Smith
Jones James H., barber and hairdresser McGill, h 87 Wellington
Jones John, bricklayer, 38 St David lane
Jones John, corporation foreman, 16 Wood
Jones John, engineer, 121 Delisle
Jones John, packing case maker, 58 Dalh
Jones John Henry, manager for Robert Wi 193 McGill, h 139½ Bleury
Jones John W., student, 36 St Félix
JONES JOSEPH, coroner for the distric Montreal, 63 St Gabriel, h 637 Ontario
JONES L., secretary-treasurer Ottawa and deau Forwarding Co., St Johns, P.Q. *See opp Ottawa and Rideau Forwarding Co.*
Jones Michael, r 86 Murray
Jones Miss Ann, 36 St Luke
Jones Miss Margaret, 604 Lagauchetière
Jones Mrs , wid D., fruits, 30 St Bonavent
Jones Mrs. Esther, wid John, 46 Latour
Jones Mrs. Isabella, wid Jonathan, 34 Bal
Jones Mrs. Maurice, broommaker, 152 Ott
JONES PATRICK, cabinetmaker, 72 Bleu
JONES REV. JOHN, minister of Cha church, Canada Presbyterian, 436 St D nique
Jones Richard, laborer, 72 Seminary
Jones Samuel, 557 St Dominique
Jones Stephen, fireman Rolling mills, 10 F
Jones Thomas, iron heater, 51 Forfar
Jones Tho., painter, 485 St Joseph
Jones Tho. C., bookkeeper, 37 Metcalfe
Jones W. C., laborer, 92 Shannon
Jones W. J., engineer, bds at 22 Cathcart
Jones Walter, bookkeeper, 369 Lagauchetiè
Jones Walter, clerk, bds at 16 Cathcart
Jones Walter, laborer, 57 Voltigeurs
Jones Walter Geo., storeman, 22 Dorchest
Jones William J. M., of Jones & Burland, r at Longueuil
Jones William S., relief stamper and borderer, 388 Notre Dame
Jones William, iron heater, 55 Forfar
Jordan C. H. R., clerk, bds at Canada hot St Gabriel
Jordan John, boatman, 3 Molson place
Jordan John, laborer, 193 St Charles Borr
Jordan Joseph, clerk, r 50 St Lawrence
Jordan Norman, grocer and fruit store, 2 Antoine
Jordan Mrs. Mary Ann, wid Edward, 9 St
Jordan Thomas, manufacturers' agent, 1 George
Joron Mrs. Lucie, wid Benjamin, 153 Dorc
Jory Benjamin, laborer, 444 Seigneurs
JOSEPH & BURROUGHS, advocates, and missioners for Ontario, Exchange Bank ing, 102 St François Xavier

LACKAWANNA Coal is cheapest and most satisfactory for Steam

ARPETS, OIL CLOTHS or CURTAINS visit JAS. BAYLIS & SON—459 & [illegible] NOTRE DAME ST

b Edward J., agent, 493 St Paul, h 916 chester
b Gershom, Q.C., of Joseph & Burroughs, Lorne av
b Harry, jeweller, bds at 76 Victoria
PH I., & SONS, wholesale jewellers, hanics Bank chambers, 194 St James
b J Henry, 16 St Sacrament, h 718 Dorster cor St Monique
b Jacob H., tobacconist, 738 Dorchester
PH JESSE, Belgian consul, Exchange Bank Bldg, 102 St François Xavier, h Dilcoosha, Sherbrooke
b Louis, carpenter, 143 Maple
b Wm., of I Joseph & Sons, resides in Birgham, England
G A., steam job printer, 83 Fortification lane
Hiram Kingsbury, resident assistant neer Lachine canal enlargement, 5 Youe, h 5 Durocher
Lightning Blue and Victoria Washing ytal, 570½ Craig
W. Geo., engineer, 539 Seigneurs
t Ambroise, corporation bailiff, 280 Panet
t Jacques, painter, 47 St Paul
ERT L. N., boots and shoes, 565 St Catine, h 182 Montcalm
ERT LEON, boots and shoes, 562 St eph
t Napoléon, boot and shoe dealer, Montn above St Catherine
TRAY CAMILLE J., chemist and drugs, patent medicines, 956 St Catherine, h 4 e
NAL OF COMMERCE, weekly, annual scription $2, in advance; M. S. Foley & Co., lishers and proprietors, 102 St François ier
Théophile, watchmaker, 51 St Mary
J. Bte., carter, 170 Durham
REV. LOUIS, S. J., St Mary College, Bleury
Michel, boots and shoes, 46 St Lawrence, St Lawrence
A. P., clerk, 102 Stanley
ALFRED, pastry cook and confection-16 Phillips sq cor St Catherine, h 14 lips sq
Andrew, ticket agent G.T.R., 143 Lusian
David, laborer, 134 Murray
Henry, painter, 498 St Dominique
James, laborer, r 84 Murray
James, laborer, r 87 St Patrick
B. J., confectionery, fruits, flowers, &c., St Lawrence, h 471 St Lawrence
Richard J., sewing machine agent, 471 Lawrence
Thos., laborer, 75 Prince
John, wood dealer, 188 William, h 169 ington
e Mrs. Aurélie, wid Pierre, r 20 Mignonne
Tha. M., bookkeeper, 224 St Urbain
Cyrille, & Co., tinsmiths and plumbers, Duke

Jubin Cyrille, of Cyrille Jubin & Co., 47 Ottawa
Jubinville Benj., trader, Parthenais sq
Jubinville Narcisse, painter, 15 Montcalm
Judah Fred. Thomas, of Judah, Wurtele & Branchaud, Villa Rosa, 1212 Dorchester
JUDAH HENRY, Q.C., seigniorial commissioner, office 3 Place d'Armes hill, h Le Bocage 1222 Dorchester
JUDAH THOMAS S., chairman of Board of License commissioners, 175 St James, h 1126 Dorchester west
JUDAH, WURTELE & BRANCHAUD, solicitors Trust and Loan Co., U. C., commissioners for Ontario, and advocates, office 3 Place d'Armes hill
Judd James H., of Decker & Judd, Montreal house, 6 Custom house sq
Judge Edgar, of Oliver, Gibbs & Co., 17 Durocher
JUDGE OF THE SESSIONS, C. J. Coursol, office Court house, 177 Notre Dame
Juleau Maurice, tinsmith, 7 Water
Juliard Louis M., sand dealer, 429 Montcalm
Julien Henri, engineer, 378 Seigneurs
Julien Jos., shoemaker, 2 Munroe lane
JULIEN LEON, boots and shoes, 600 St Mary, h 602 St Mary
Julien Mrs. N., milliner and dressmaker, 157 St Lawrence
Julien Pierre, stonemason, 393 Sydenham
Jullier H., machinist, 51 St Bonaventure
June John, stonemason, 317 St Constant
Juneau Joseph, clerk, bds at 619 St Mary
Juneau Joseph, laborer, 242 Sanguinet
Juneau Mrs. A., wid Chs., fruits, &c., Bonsecours market, h 30 Labelle
Juneau Onésime, painter, 242 Sanguinet
JUNOD HENRY E., hatter and furrier, 194 Notre Dame, h 207 St Constant
Junot Emile, watchmaker, 354 Lagauchetière
Juteau Jos., laborer, r 430 Visitation
JUTRAS JOSEPH, groceries, wines and liquors, 254 and 258 Sanguinet
Jutras Louis, messenger seminary of St Sulpice, 85 St François Xavier
Jyde Charles, com traveller, 22 St Hypolite
Kaill Peter, coachman, 553 Lagauchetière
Kain James, carpenter, Frontenac
Kain Mrs. Ellen, wid James, 84 Vitré
Kairns Mrs. R., wid Matthew, 28 Dorchester
Kaiser Fred., mason, 46 Wolfe
Kalb Jacob, clerk audit office G.T.R., bds at 72 Victoria
Kane Cornelius, laborer, 25½ Condé
Kane James, carter, 107 Richardson
Kane James, laborer, opp 219 Magdalen
Kane John, tailors' cutter, 202 St Constant
KANE JOHN, tinsmith, plumber, gas and steam fitter and stove dealer, 600 and 602 St Joseph
Kane Martin, watchman, 523 St Bonaventure
Kane Morice, G.T.R., Manufacturers
Kane Michael, carter, 173 McCord
Kane Mrs. Bridget, wid John, Manufacturers
Kane Mrs. Ellen, wid T., r 94 St Charles Borromée
Kane Mrs. Mary, wid James, 878 Ontario
Kane Robert, 394 St Antoine

and Domestic use. GEORGE F. HARTT, Victoria Square.

JAS. BAYLIS & SON—CARPET, OIL CLOTH and CURTAIN WAREH'SE—459 & 461 NOTRE DA

Kane Robert, 281 St Constant
Kaorn Auguste, batter, 42 Hermine
Kapp Otto, cork manufacturer, 140 St Bonaventure, bds at Ottawa hotel, 246 St James
Karnes William, laborer, bds at r 61 Young
Karney Ths., laborer, 124 Murray
Kating Ed., carter, 210 Ottawa
Kattles Geo., laborer, 11 Little Dublin
Kauffmann Carl, of Wulff & Co., 12 Berthelet
Kause Julius, manager Wheeler & Wilson Manufacturing Co., 1, 3 and 5 Place d'Armes, h 371 St Lawrence
Kavanagh Henry, customs inspector, 641 Ontario
Kavanagh J. J., grocer, 187 St Hypolite cor Vallée, h 185 St Hypolite
Kavanagh Jas., cooper, 157 Duke
Kavanagh James, grocer, 185 St George
Kavanagh John, laborer, 99 Colborne
Kavanagh Mrs. Catherine, wid John, laundress, 49 Ottawa
Kavanagh Mrs. Honora, wid John, 55 Champ de Mars
Kavanagh Mrs. Mary, wid John, r 145 McCord
Kavanagh Mrs. Mary, wid Mathias, 51 Colborne
Kavanagh Pat., laborer, 286 William
Kavanagh Pat., messenger G.T.R., 288 William
Kavanaugh James, polisher, 98 Queen
Kavanaugh Michael, soap and candle factory, 31 Chaboillez sq, h 41 Chaboillez sq
Kay Geo., of Hall, Kay & Co., 92 McGill
Kay James, architect, 160 St Antoine
Kay James, carpenter, 166 Congregation
Kay James, jun., turner, Burgess n Wellington
Kay James, sen., G.T.R., Burgess n Wellington
Kay James, laborer, 137 McCord
Kay John, of John Kay & Co., 18 Windsor
KAY JOHN, & CO., proprietors India and China Tea Co., 39½ Bleury
Kay Mrs., wid John, 18 Windsor
KAY WILLIAM FREDERIC, Fernleigh, 959 Dorchester
Kay William J., customs agent, 309 Commissioners, h 179 Bleury
Kearnan William J., storeman, 58 St Urbain
Kearney Frs., laborer, 558 Dorchester
Kearney J., sen., 357 St Joseph
Kearney J. W., bookkeeper, 357 St Joseph
Kearney Matthew, storeman, 141 St Charles Borromée
Kearney Matthew, P.O. clerk, 41 Lusignan
KEARNEY & KEILEY, carvers, gilders and picture frame makers, 69 St Antoine
Kearney Patrick, of Kearney & Reiley, 21 Papineau sq
KEARNEY P. J., auctioneer and commission merchant, tattersalls, 12 Busby lane
Kearney Thomas, laborer, r 55 Young
Kearney Thomas, of Thomas Kearney & Co., 10 Berthelet
KEARNEY THOMAS, & CO., wholesale dealers in teas, wines and liquors, 52 College
KEARNEY W. J., M.D., C.M., druggist, 359 St Joseph, h 357 St Joseph
Kearns J., grocer, 37 Hermine
KEARNS JOHN, grocer, 23 Basin
Kearns Michael, coachman, 102 Centre
Kearns Michael, laborer, 67 McCord
KEARNS NICHOLAS, groceries, wines liquors, 36 Bleury, h 34 Jurors
Kearns Richard A., saddler, 32 St Paul
Kearns William, Prince of Wales saloon and 34 St Paul
KEARNS WILLIAM J., groceries, wines, liq and provisions, 41 Craig
Kearns William J., printer, 32 St Paul
Keating John, carter, 288 Aqueduct
Keating John, plasterer, 495 Seigneurs
Keating Mrs. Alice, wid Jas., 57 Lagauche
Keating Mrs. H., wid James, new and se hand clothing, 9 Victor
Keefe David, laborer, 147 Nazareth
Keefe Dennis, laborer, 70 Colborne
Keefe Donald, trader, St Anns market, north h 13 Rose de Lima, Town of St Henry
Keefe John, laborer, Island
Keefe William, 23 Labelle
Keefer Pierre, laborer, 26 Dubord
KEEGAN ANDREW, professor St Pat academy, Grand Trunk and Centre, McCord
Keegan Michael, boilermaker, 24 St Patrick
KEELY JOHN, wood and coal merchant, on the long wharf opp east end Bonse market, yard 437 Lagauchetière cor St minique, bds at 43 St Dominique
Keen John, laborer, 193 Nazareth
Keenahan John, watchman, 11 Basin
Keenahan Michael, laborer, Liverpool
Keenahan Pat., watchman, 49 Colborne
Keenan Bernard, tailor, 163 Vitré
Keenan Edward, carter, 210 William
Keenan Florence, carter, r 110 St Martin
Keenan Mrs. Mary, wid Peter, 5½ Jurors
Keene Frederick, cutter, 711 St Bonaventu
Keep Chas., engineer, 139 Delisle
Keer Timothy, shoemaker, 18 Olier
Keetan James, laborer, r 111 St George
Keffers William, Dominion ladder boat Drummond
Keeven Alex., trader Bonsecours market, b Bytown hotel, 183 St Paul
Kehoe Edward, laborer, 21 Lorne av
Kehoe G. P., carpenter, r 588 Lagauchetiè
Kehoe G. P., carpenter, 78 Cathcart
Kehoe James, of James Kehoe & Co., 99 lington
Kehoe James, acting police sergeant, 84 P
KEHOE JAMES, & CO., dry goods, 108 M
Kehoe Lawrence, trader, 171 Ottawa
Kehoe Pat., storeman, bds at 24 Hermine
Kehoe Thos., lockman, 33 Eleanor
Keigan Andrew, school teacher, 53 McCor
Keiley James, of Kearney & Keiley, 88 St G
Keiley John, marble cutter, 88 St George
Keiley John, laborer, 42 Seminary
Keiley Michael, r 32 St Patrick
Keiley Mrs. Mary, wid James, 88 St Georg
Keiley Richard, laborer, 139 College
Kelahear Michael, carter, 169 Montcalm
Kelaher James, carter, 99 Amherst
Kelaher James, laborer, 19 St Germain
Kell Roderick, machinist, 611 Wellington
Kellenny Louis, merchant, 252 German
Kellenny Mrs. A., wid Louis, 252 German

JOSEPH JAMES & CO., Metal, Slate and Gravel Roofers, 20 & 22 Vallee St

ES BAYLIS & SON keep on hand the be t makes in BRUSSELS and TAPESTRY CARPETS

ller F., fur dresser, 75 St Charles Borroméo
ller Frank, fur dresser, 24 St Dominique
ller Frank J., of Carter & Keller, 128 Shuter
ller Jacob, butcher, 12 St Lawrence market, h 248 Jacques Cartier
ller John, com agent hardware, 128 Shuter
LLERT & FRIEDMAN, importers of dry goods and small wares, 513 and 515 St Paul
llert Lewis, of Kellert & Friedman, 31 German
lley John, driver, 587 Lagauchetière
lley Thomas, lamplighter, 1 Cathedral
lley Timothy, laborer, Kempery
lley Wm., baker, 588 Lagauchetière
lley Wm., carter, 51 Conway
llogg Mrs. Mary, wid Edward, 7 Beaver Hall sq
llogg M. O., sewing machine agent, 144 Peel
llond R. A., draughtsman, 7 Seigneurs
llond Robert, carpenter, r 591 Lagauchetière, h 449 St Dominique
lly Bartholomew, laborer, Manufacturers n Napoleon road
lly Ed., butcher, 3 St Gabriel market, h 38 Mullin
lly Ed., jeweller, 4 Campeau
lly George, butcher, stall B St Gabriel market, h 23 Seigneurs
lly Henry, butcher, 12 St Gabriel market, h 38 Mullin
lly Henry, caretaker, 60 St James
lly Henry, engineer, 9 Manufacturers
lly Henry, laborer, r 31 Dalhousie
lly James, fruit store, 531 St Mary
lly James, laborer, 139 Grand Trunk
lly James, laborer, r 44 Dorchester
LLY JAMES, letter carrier, 466 St Joseph
lly James, messenger, 151 St James
lly James, plumber, 39 Beaver Hall terrace
lly John, 311 St Constant
lly John, agent, r 28 Bleury
lly John, boilermaker, 179 Etienne
lly John, carter, 135 Duke
LLY JOHN, contractor, and plasterer, 154 St Hypolite
lly John, dry goods and ready made clothing, 200 Notre Dame, 209 and 211 St Paul, h 35 Sanguinet
lly John, express driver and bdg hse, 587 Lagauchetière
lly John, foreman, 88 Lagauchetière
lly John, master carter, 148 Duke
lly John, tailor, 135 Nazareth
lly John, trader, 5 Jacques Cartier sq, h 35 Sanguinet
lly John W., stevedore, 175 Dalhousie
lly Martin, laborer, 42 Dorchester
lly Michael, trader, 532 St Mary, h 526 St Mary
lly Michael, waiter, r 98 St Maurice
lly Miss Catherine, 51 St Urbain
lly Miss Mary, fruit dealer, 116 Craig
lly Miss Winifred, dressmaker, 299 William
lly Mrs. Bridget, wid James, r 156 Richardson
lly Mrs. Catherine, wid Michael, 28 Eleanor
lly Mrs. E., wid John, 21 Seaton
lly Mrs. Elizabeth, wid Edward, 338 Dorchester
Kelly Mrs. Jane, wid Hugh, r 15 St Bernard
Kelly Mrs. Julia, wid Pat., bdg hse, 28 Anderson
Kelly Mrs. Mary, fruit dealer, St Anns market, h 109 Nazareth
Kelly Pat., carter, 67 Murray
Kelly Pat., fireman, 3 Logan
KELLY PATRICK, groceries, wines and liquors, 138 Colborne
Kelly Pat., trader, 94 Jacques Cartier
Kelly Pat., waiter, 58 Durham
Kelly Peter, carter, 313 St Constant
Kelly Philip, laborer, 31 Murray
Kelly Richard, carter, 129 Murray
Kelly Stephen, steamfitter, 153 Dalhousie
Kelly Ths., carter, 271 William
Kelly Thos., carter, 195 Nazareth
Kelly Thos., laborer, r 108 Shannon
Kelly Ths., shoemaker, 148 German
Kelly Wm, baker, r 588 Lagauchetière
Kelly Wm., express driver, 110 Wellington
Kelly Wm., gardener New City Gas Co., 1 St StJames, h 74 St Gabriel
KELSEY JOHN, boots and shoes, 41½ Bleury, h 531 Lagauchetière
KELTY JAMES, fruit, stationery, books, labor exchange and general intelligence office; second-hand books bought and sold, 121 St Antoine
KEMP & CO., shirt and collar establishment and gentlemen's furnishing store, 306 Notre Dame
Kemp Edson, advocate, 47 Cadieux
KEMP EDWARD J., groceries, wines, liquors, &c., 147 McGill, h 17 Courville
KEMP EDWIN, 25 Coursol
Kemp George, of Kemp & Co., 1128 Sherbrooke
Kemp Mrs. Mary, wid Henry, 141 Forfar
Kempt Albert, bds at 71 Champ de Mars
KENDALL G. H., manager Kendall Manufacturing Co., 54½ Montcalm
Kendall Geo., laborer, r 526 St Mary
Kendall Geo., plasterer, 250 St Martin
KENDALL GEORGE W., manufacturer of sewing machines, &c., 200 Craig, bds at Victoria hotel, 15 Latour
KENDALL MANUFACTURING CO., G. H. Kendall, manager; manufacturers of sewing machines; also machinists, founders, &c., 98, 200 and 202 Craig
Kendall Richard, carriagemaker, 448 William
Kendall Wm., dealer, 453 St Lawrence
Kendell James, moulder, 113½ Colborne
Keniston Wm., conductor G.T.R., 105 Grand Trunk
Kenna Timothy, clerk St Lawrence hall, 139 St James
Kennedy Benjamin, laborer, 425 Montcalm
Kennedy Ed., laborer, 191 St Charles Borromée
Kennedy Ed. H., grocer, 68 Ottawa cor Nazareth
Kennedy Frank, laborer, 72 Murray
Kennedy George Ths., M.A., C.E., chemist, 30 Jurors
Kennedy & Jackson, wholesale woollens, 311½ St Lawrence
KENNEDY J. G., & CO., merchant tailors, 31 St Lawrence
Kennedy James, laborer, 139 College

James & Co., gravel roofers, &c. All work guaranteed and done at lowest prices.

JAS. BAYLIS & SON—CARPET, OIL CLOTH and CURTAIN WAREH'SE—459 & 461 NOTRE DAME

Kennedy James, laborer, r 149 Dalhousie
Kennedy James G., of J. G. Kennedy & Co., 96 Berri
Kennedy John, carter, 62 Dorchester
Kennedy John, carter, 24 Mayor
Kennedy John, chief engineer Harbor Commissioners, 14 Custom house sq, h 1762 St Catherine
Kennedy John, clerk, 386 St Dominique
Kennedy John, saloon, Grand Trunk n St Francis
Kennedy John H., grocer, 236 Lagauchetière, h 238 Lagauchetière
Kennedy Michael, carter, 11 St Germain
Kennedy Miss Helen, dressmaker, 22 Notre Dame
Kennedy Mrs. Anne, wid Frs., 5 Richardson
Kennedy Mrs. Hermine, wid James, laundress 29 Jacques Cartier
Kennedy Mrs. Mary, wid James, 597 Lagauchetière
Kennedy Mrs. Mary, wid P., 106 King
Kennedy Mrs. Mary, wid Pat., fruit dealer, St Anns market, north end, h 103 King
Kennedy Mrs. Nelly, wid James, 199 Lafontaine
Kennedy P., tinsmith, 106 King
Kennedy Pat., gardener, 150 Guy
Kennedy Pat., laborer, 33 Erie
Kennedy Patrick, laborer, 141 Magdalen
Kennedy Philip, carter, 68 Guy
Kennedy Richard, restaurant, 22 Chaboillez
KENNEDY RICHARD A., A.M., M.D., C.F., physician and surgeon, professor of surgery University of Bishop's college, 105 Bleury
KENNEDY WILLIAM, builder, r 25 Bleury, h 27 Bleury, summer cottage Marlborough st, Hochelaga

KENT & FORDE,
CARPENTERS and BUILDERS,
573 and 575 Lagauchetière, near Bleury

Kennedy Wm., wood carver, 192½ St Antoine
Kenny John, laborer, r 14 Gain
Kenny John C., policeman, 35 Richardson
Kenny L., military tailor, 21 St Charles Borromée
Kenny Michael, beer driver, 63 Shaw
Kenny Miss, 12 Bronsdon lane
Kenny Mrs. Julia, wid James, 80 Murray
Kenny Pat., bookkeeper, 80 Murray
Kenny Pat, grocer, 39½ Vallée
Kenny Pat., wood merchant, 85 Murray
Kenrum Mrs. Alice, wid Chs., r 44 St Philip
Kent Geo., bank note printer, 289 St Dominique
Kent Leonard, bookkeeper, 197½ St Denis
Kent Nicholas, carpenter, 85 St Patrick
Kent Robert, carpenter, 552 Lagauchetière
Kent William G., of Kent & Forde, 67 Victoria
Kenville Jos., milkman, 360 Durham
KENWAY T. R., commission agent, Merchants Exchange, 11 St Sacrament
KENWOOD WILLIAM, Aylmer Street market, 55 Aylmer cor Berthelet, h 57 Berthelet
Kenyon E. H., clerk, 53 Hermine
Kenyon Mortimer D., printer, r 351 Richmond
Keough John, 493 St Bonaventure
Keough T., jun., shoe crimper, 86 Menai
Keough Timothy, sen., watchman, 86 Menai Conway
Kerans Daniel, grocer, 181 Vitré, h 3 Ashf place, 159 St George
Kerans Jas., grocer, 53 Jurors, h 159 St Geo
Kerans Mrs. Rosetta, wid Mat., 96 Amherst
Kerans Pat., laborer, 77 Montmorenci
Kerfoot W. H., clerk, 23 St Charles Borromée
Kerfut W. H., contractor, 363 St Dominique
Kerigan Stephen, 117 Wolfe
Kermode Ths., tailor, 125 Sanguinet
Kernaghan Bernard, laborer, r 44 Albert
Kernick George H., deputy prothonotary Superior Court, 153 St Hubert

KEROACK A., Wholesale dealer LEATHER, HIDES, RAW FURS, 505 St Paul, h 77 St Denis.

Kerois A., sawfiler, 109 St Bonaventure
Kerouan Mrs. Bridget, wid Martin, 42 Colbo
Kerr Alex. M., engineer, 130 Chatham
Kerr Alex., machinist, 39 David lane
KERR & CARTER, advocates, 81 St Fran Xavier
KERR D. ROSS, port warden, 327 Commissioners, h Mountain av, Cote St Antoine
Kerr Daniel, traveller, bds at 628 Lagauche
Kerr James, crockery, 1 Young, h 239 Welling
Kerr James, dealer in grain, hay, coal and crockery, 237 and 239 Wellington n new Wellington bridge
Kerr John, engineer Court house, 177 N Dame
Kerr John, tailor, 489 St Lawrence
Kerr John, theological student, bds at Beaver Hall terrace
KERR R., & CO., commission merchants, auctioneers and agents for agricultural imp ments, carriages, machinery for wood iron, 63 St Joseph
Kerr Mrs. B., wid William, 32 St Hubert
Kerr Mrs. Margaret, wid James, 47 City Co cillors
Kerr Robert, of R. Kerr & Co., 172 St Anto
Kerr Samuel, stonemason, 21 St David's plac
Kerr Sam., tailor, 18 St Justin
Kerr Thos., commercial traveller, 378 St Do nique
Kerr William, coppersmith, 56 Chenneville
Kerr Wm. Alex., bookkeeper, 50 Manse
Kerr Wm. H., Q. C., of Kerr & Carter, 3 L tigue place, 387 Sherbrooke
Kerr Wm. M., grocer, wine and spirit merch 61 St Joseph, h 1039 St Antoine

KERR'S Ne Plus Ultra six co sewing cotton, James L. Foulds, a 30 and 32 Lemoine

Kerrigan Gordon, warehouse, 74 Fortier
Kerrigan John, steamfitter, 150 Dalhousie
Kerrigan Mrs. Eliza, wid Jeremiah, r 74 Lag chetière
Kerry John, of Kerry, Watson & Co., 149 rocher

GEORGE F. HARTT, Agent for the Deleware and Hudson Canal Co.'s

LOVELL PRINTING AND PUBLISHING COMPANY,

[*LIMITED.*]

[illegible] ST. NICHOLAS ST. MONTREAL. LAKE SHORE PRESS, ROUSES POINT, N. Y.

JOHN LOVELL, *Managing Director.* — *ROBERT K. LOVELL,* *Secretary Treasurer.*

BOOK AND JOB PRINTING.

Book Work. ***Blank Forms,*** ***Receipts.***
Pamphlets, ***Insurance Forms,*** ***Catalogues,***
Periodicals, ***Railway Forms,*** ***Cards.***
Prices Current, ***Legal Forms,*** ***Funeral Letters,***
Prospectuses, ***Bills of Lading,*** ***Hand Bills.***
Circulars, ***Way Bills,*** ***Posting Bills,***

AND EVERY DESCRIPTION OF

PLAIN AND FANCY PRINTING,

EXECUTED WITH THE UTMOST DESPATCH, AT THE

VERY LOWEST PRICES.

BLANK AND ACCOUNT BOOKS,

LEDGERS, JOURNALS, CASH AND DAY BOOKS,

OF ALL SIZES, MADE TO ORDER:

BOUND IN CALF, (with or without Russia Bands,) VELLUM OR BASIL.

RULING TO ANY PATTERN REQUIRED.

BOOKS PAGED BY MACHINERY.

Indices Bound with the Books, or furnished loose, as may be desired.

Bill Books, Letter Books, Invoice Books, Guard Books, Policy Books, Account Current Books, Sales Books, Contract Books, Bankers' Pass Books, Merchants Memorandum Books, &c., &c., made to order to any desired pattern.

JAS. BAYLIS & SON—CARPET, OIL CLOTH and CURTAIN WAREH'SE—459 & 461 NOTRE DA

KERRY, WATSON & CO., wholesale druggists, Nuns buildings, 351 St Paul, and 21, 23 and 25 St Sulpice, proprietors of St George drug mills and laboratory, 23, 25 and 27 St Jean Baptiste
Kershaw John, locksmith, 98 St Hypolite
KERSHAW THOMAS, broker, 44 St Sacrament h 10 Prince Arthur
Kersse Louis, gardener, 21 Labelle
Kerwin Henry, laborer, r 164 Amherst
Kerwin Martin, laborer, 187 Grand Trunk
Kerwin Mrs. Mary, wid Ed., 125 St Dominique
Ketlan J. Bte., carpenter, 66 Napoleon road
Kevil Thos., com traveller, 8 Balmoral
Kevin Alex., trader, Bonsecours market, h r 179 St Paul
Keyes Mrs. Ann, wid Richard, 46 Latour
Keys John, sen., engineer, 11 St Philip
Keys John, storeman, 37 Conway
Kidd Chs., clerk, bds at 11 St Philip
Kidd John, jun., machinist, bds at 11 St Philip
Kidd Mrs. M., wid Wm., 62 St George
Kidd Wm., upholsterer, bds at 11 St Philip
Kidner James F., commission merchant, 13 Hanover
Kidner Mrs. J. F., milliner and dressmaker, 13 Hanover
Kieffer & Bros., engineers, &c., r 637 Craig
Kieffer Felix, of Kieffer & Bros., 85 Jurors
KIEFFER JOSEPH, & CO., manufacturers of sole sewing machines, pegging machines, looms and weaving machinery, factory and office 39 St Jean Baptiste
Kieffer Joseph, of Joseph Kieffer & Co., 748 St Catherine cor Labelle
Kieffer Louis, of Kieffer & Bros., 85 Jurors
Kiggan Francis, laborer, 453 Beaudry
Kiely Martin, agent, 47 St David lane
Kiely Martin, carter, 210 Ottawa
Kiely Martin P., tinsmith, 47 St David lane
Kiely Mrs. Ellen, wid John, 192 Ottawa
Kiely Pat., laborer, r 214 Ottawa
Kieran Francis, tea merchant, 24 St Sacrament
Kiernan Daniel, bank watchman, Quebec Gate barracks, 2 St Paul
Kiernan Daniel, plumber, bds at 16 Chenneville
KIERNAN FRANCIS, saloonkeeper, 543 St Joseph, h 541½ St Joseph
Kilbride Michael, laborer, 65 Murray
KILBY RALPH H., hardware, manufacturers' agent, importer and dealer in fire arms and sporting goods, 346 and 348 St Paul, warehouse, 41 St Peter, h 1126 Dorchester
Kilcullan John, fruit dealer, Bonsecours market, h 19 Brock
Kilgallin Martin, the Fountain house, 216 McGill, h 2 St Joseph
Kilgour J. W., cabinet furniture, 594 Craig, resides at Beauharnois
Killaly Patrick, trader, 62 Centre
Killan Pat., shoemaker, 18 St Germain
Killary Pat., carpenter, 41 Montmorenci
Kilner Charles, 76 Cadieux
Kilner Charles Thos., 18 Evans
Kimball Moses, 83½ Chatham
Kimber George S., of Kimber & Son, 40 Bleury
KIMBER & SON, importers of paper han and decorations, 38½ Bleury. *See Adv.*
KIMBER JAMES, house, sign and fresco ter; graining, marbling, paper han whitewashing, coloring, &c., &c., 40 B *See Adv opp*
Kimber James, of James Kimber & So Bleury
Kimbley Thos., crockery, 176 St Bonaven
Kincard Wm., baker, r 255 St Urbain
Kindelen John, carter, 332 German
Kindelen Thos, laborer, 332 German
Kindsley Mrs. J., wid N., 216 Papineau ro
Kinell David, accountant City Bank, 55 tario
Kinfla John, laborer, 75 McCord
King Bernard, fruits, &c., 48 Bonsecours ket, h 159 Durham
KING EDWIN F., post office inspector, James and St François Xavier, h 150 field
King Frs., express driver, 154 Ottawa
King G. W., medical student, bds at 7 St nique
King Henry, clerk, 172 Congregation
King James, gardener, 256 St Hubert
King James, laborer, 23 Basin
King J. C., clerk, 1154 St Catherine
KING JOHN E., saddler, harness and manufacturer, 238 McGill, h 236 McG
King Joseph, carter, r Young n Welling
King Levi, grocer, 77 Lagauchetière
King Matthew, express driver, 197 Ambe
King Mrs., dressmaker, 355 Wellington
King Mrs. Rose, wid Wm., 113 Prince
King Patrick, trader, 222 Amherst
King Sam., messenger, 103 Dubord
KING THOMAS D., dealer in works of Beaver Hall terrace
King Vincent, fire police, 18 Lacroix
King W. Burton, of Kerry, Watson & C St Catherine
King Warden, of Rogers & King, 1154 S rine
King William, 66 University
King Wm., carpenter, 6 Notre Dame
King Wm., draughtsman, 256 Richmon
Kingan Gordon, merchant, 74 Fortier
Kingan John, clerk, 40 Durocher
KINGAN & KINLOCH, importers an sale grocers, 103 to 111 St Peter a Sacrament cor St Peter
Kingdon Geo., painter, 141½ Ottawa
Kingaswell Frederick, foreman, 13 Led
Kinghorn Geo. M., forwarder, 320 Bleu
Kingman Abner, jun., clerk, 325 Co ers
Kingsley Alex., jun., foreman, 6 Rolla
Kingsley Alex., sen., foreman, r 6 Roll
Kingsley Calixte, carter, 8 Rolland la
Kingsley Calixte, machinist, r 60 Gra
Kingsley Frs., carter, 6 Rolland lane
Kingsley Louis, laborer, 79 St Felix
Kingston Edward, train despatcher G Congregation

Celebrated Lackawanna Coal by the ton or cargo. Victoria Square

J. KIMBER'S

PAINTING ESTABLISHMENT,

No. 40 Bleury Street, Montreal.

ORNAMENTAL SIGN WRITING,

FRESCOING AND INLAYING,

GRAINING AND MARBLING,

PLAIN AND DECORATIVE PAPER HANGING,

WHITEWASHING AND TINTING.

JOBBING, GLAZING, GENERAL HOUSE PAINTING &c., &c.

KIMBER & SON,

IMPORTERS OF

Paper Hangings and Decorations,

No. 38½ BLEURY STREET,

MONTREAL.

JAS. BAYLIS & SON—CARPET, OIL CLOTH and CURTAIN WAREH'SE—459 & 461 NOTRE DA

KINGSTON FREDERICK, wine merchant, 25 Hospital, h 1050 Dorchester
Kingston Wm., night watchman, Burgess
Kinloch Wm., of Kingan & Kinloch, 43 McGill College av
Kinmond Peter Leighton, of W. L. Kinmond & Co., 67 Drummond

KINMOND W. L. & CO.,
HARDWARE, RAILROAD
AND STEAMBOAT SUPPLIES,
393 St Paul

Kinnear Stanley, of Baird & Kinnear, resides at Lachine
Kinnisten James, engineer, 68 Colborne av
Kins Peter, carpenter, 5 Josephine lane
KINSELA DUNCAN, stock broker, 82 St François Xavier, bds at St Lawrence hall, 139 St James
Kinsela Wm., messenger, r 74 Sydenham
Kinsella James, grocer, 114 Young, h 112 Young
Kinsella James, of James B. Kinsella & Co., 67 Hermine
KINSELLA JAMES B., & CO., groceries, wines and liquors, 606 Lagauchetière
Kinsella Michael, trader, 152 St Charles Borromée
Kinsella Nicholas, beer driver, 13 Jurors
Kinsella Ths., grocer, 144 Ottawa, h 142 Ottawa
Kinsella Thos., laborer, 143 Ottawa
Kirby Chs. H., clerk, 58 Crescent
KIRBY JAMES, advocate, and editor of The Gazette, 141 St François Xavier cor Craig, h 58 Crescent
Kirby Michael, laborer, 20 Queen
Kirby Patrick, printer, 90 William
Kirby Robert, 58 Crescent
KIRBY W. J., manager Guardian Fire and Life Insurance Co., 58 Crescent
Kirk John, carpenter, r 51 St Maurice
Kirk John M., of Douglas, Kirk & Co., 669 Dorchester
Kirk Thos., G.T.R, Charron
Kirkby Arthur, bookkeeper, 33 Balmoral
Kirkham E. B., clerk bookkeeper's office G.T.R., 112 Duke
Kirkham Peter B., station master G.T.R., 283 St Bonaventure
Kirkpatrick Alex, driver, 62 Duke
KIRKPATRICK ANDREW, cooper, 117 Prince, h 21 Latour. *See Adv at end of book*
KIRKPATRICK & COOKSON, flour and grain, produce and commission merchants, 86 and 88 McGill and 99 and 101 Grey Nun
KIRKPATRICK HUGH, broker, 15 Corn exchange, 41 St Sacrament, h 21 Latour
Kirkpatrick J. J., clerk, 297 Dorchester
Kirkpatrick John, printer, 135 St Constant
Kirkpatrick John E., of Kirkpatrick & Cookson, 297 Dorchester
KIRKUP JOSEPH, brushmaker, 323 to 327 St Paul,
Kirwood J. R., 738 Sherbrooke
Kirkwood Mrs. Elena, wid Robt., 79 Aylmer
Kirouack Herménégilde, laborer, 123 Delisle
Kirwin Mrs. Mary, wid E., 125 St Dominique
Kirwins Miss Annie, 149 Colborne
Kitts Chs., machinist, 62 Sebastopol
Kitts Ed., machinist, 62 Sebastopol
Kittson George P., notary, 168 Cadieux
KITTSON GEORGE R. W., notary and missioner, 60 St James, h 168 Cadieux
Knapp Fred., law student, 2 Barron bl 162 St James, h 11 Guilbault
Kneen Daniel, of T. & D. Kneen, 14 Plateau
Kneen John, shoemaker, 119 St Alexander
KNEEN T. & D., stairbuilders, 3 Concord
Kneen Ths., of T. & D. Kneen, 3 Concord
KNIGHTS OF PYTHIAS, Metropolitan lo No. 9, meets 1st and 3rd Wednesday each month, 295 Notre Dame
Knowles Fred. B., of W. M. Knowles & Co. Commissioners
KNOWLES W. M., & Co., ship brokers and mission merchants, agents for Isaac J & Son, Wolverhampton; India Rubber Gutta Percha Telegraph Works Co. (limi London; East London Saltpetre Wo London; R. Turner & Co., Redditch; Net lands American Steamship Co., &c., 301 Commissioners
Knowles W. M., of W. M. Knowles & Co., Commissioners
Knowsley Chs., bds at 51 St Radegonde
Knox capt. James, St Andrew
KNOX CHURCH, Canada Presbyterian. Jas. Fleck, minister, Dorchester cor Mans
Knox James, collector, 266 St George
Knox James W., clerk, 196 St George
Knox Michael, shoemaker, 36½ Hermine
Knox Mrs. Charlotte, wid Ths., 94 Ambers
Kobold John, laborer, 30 Brock
Kobold Mrs. J., wid John, 156 St Bonaventu
Koehn Fred., tailor, 145 German
Koester Alex. J., Theatre saloon, 22 Cotté
Koester Geo., saloon, 544 Albert
Kohl G. A., com traveller, 414 St Denis
Kollmar M., electroplater, 811 Craig, h 809 C
Kollmyer Henry A., M.D., 80 St Urbain
Kollmyer Mrs. R., wid Henry, 95 St Alexan
Konkle Miss Ida, laundress, 328½ St Lawre
Kortosk Bernard, of M. Kortosk & Co., Dorchester
KORTOSK M., & CO., woollens, hats and ters' and tailors' trimmings, 493 St Paul
Kough Michael, photographer, bds at 6 C neville
Krammer H., finisher, 534 Mignonne
Krewzburg P. M., M.D., 801 St Catherine
Kruse Julius, agent for Wheeler & Wilson St Lawrence
Kuetzing Mrs. Caroline, wid Chs., 896 Ont
Kuhlman Geo., brass and iron finisher, 1 Urbain
Kydd R. W., school teacher, 611 St Mary
Kydd Samuel, printer, 400 Dorchester
Kyle Alex., clerk, 188 St Martin
Kyle Archibald, plumber, 17 St Geneviève
Kyle David, leather cutter, 20 St Roch lane
Kyle James, shoecutter, 90 Craig
Kyle Jas., storeman, 31 Desrivières lane
Kyle John, caretaker of British and Can school, 500 Lagauchetière

JOSEPH JAMES & CO., Metal, Slate and Gravel Roofers, 20 & 22 Vallee St

BLANK

ACCOUNT BOOKS

OF EVERY DESCRIPTION

MANUFACTURED BY

Lovell Printing & Publishing Co.,

ST. NICHOLAS STREET,

MONTREAL.

JAS. BAYLIS & SON—COCOA MATTING, MATS and STAIR RODS—459 & 461 NOTRE DAME

Kyle Mrs. Mary, laundress, 35 Jacques Cartier
Kyle Robert, confectioner, 37 Campeau
Kyle Wm., sergeant gaol guard, 36 Kent
Kyte Miss Susanna, young ladies' school, 20 Plateau
KYTE S. C., book and job printer, 663 Craig, h 20 Plateau
Kyte T. W. L., London Assurance corporation, 56 St François Xavier, h 24 Coursol
Labadie Adolphe H., M.D., 399 St Mary
Labadie Chs., saddler, 300 Seigneurs
Labadie Félix, medical student, 28 St Antoine
Labadie G., shoemaker, 357 and 359 Mignonne
LABADIE J. A., notary, 15 St Lambert, h 28 St Antoine
LABADIE J. A. O., notary, 15 St Lambert, h 28 St Antoine
LABADIE J. E. O., notary, 15 St Lambert, h 28 St Antoine
LABADIE M. T. A., notary, 15 St Lambert, h 28 St Antoine
Labadie Olivier, ship carpenter, r 139 Beaudry
LA BANQUE D'HOCHELAGA, J. S. Paquet, cashier, 105 St François Xavier
LA BANQUE DU PEUPLE, John Pratt, president; A. A. Trottier, cashier, 95 St James
LA BANQUE JACQUES CARTIER, Hon Jean Louis Beaudry, president, Place d'Armes
LA BANQUE NATIONALE, J. B. Sancer, manager, 10 Place d'Armes
Labare Mrs. Louise, wid Louis, 8 Ontario
Labatt George E., of T. & G. Labatt, 1679 St Catherine
LABATT T. & G., importers and commission merchants, 419 St Paul
Labatt Theodore, of T. & G. Labatt, 7 Beaver Hall sq
Labbé Evariste, laborer, r 47½ St Paul
Labbé Frs., cooper, 6 Panet
Labbé Honoré, baker, 245 Mignonne
Labbé Jean G., joiner, 189 Craig
Labbé Jos., baker, 38 Notre Dame
Labbé Jos., plasterer, r 343 Montcalm
Labbé Louis, agent, 353 Wolfe
Labbé Louis, laborer, r 39 St Paul
Labbé Mrs. Henriette, wid François, dressmaker, 246 Lagauchetière
Labbé Mrs. Jos., milliner, 40 Notre Dame
Labbé Mrs. P., wid Pierre, bdg hse, 125 St Bonaventure
Labbé Nap. E., of Marchand & Labbé, St J. Bte. village
LABDON JAMES, crockery, coal oil, lamps and glassware, 131 Bleury
Labelle Adélard, tailor, 299½ St Joseph
Labelle Adolphe, carter, 175 Lagauchetière
Labelle Alexis, joiner, Monet lane
Labelle Alf., foreman, 196 St André
Labelle Alf., shoemaker, r 17½ St Felix
Labelle Alphonse, carter, Dufferin
Labelle Anselme, storeman, 16 Chaboillez
Labelle Ant., dealer, 354 Logan
Labelle Antoine, laborer, 614 Mignonne
LABELLE AUGUSTE, dry goods merchant, 1236 St Joseph, Town of St Henry
LABELLE CHARLES, advocate, 33 St Vincent, h 1290 St Joseph, Town of St Henry
Labelle Chs., dry goods, 290½ Ontario
Labelle Chs., laborer, 373 Montcalm
Labelle Chas., laborer, r 126 Wolfe
Labelle Chs., sen., cabinetmaker, r 815 St therine
Labelle Cléophas, stonecutter, 280 Wolfe
LABELLE & CO., real estate brokers auctioneers, office and sale rooms, 50 St L rence. *See Adv opp*
Labelle Cyriac, butcher, 509 Albert
Labelle Damase, carpenter, r 300 Jacques Ca
Labelle Damase, driver, r 243 St André
Labelle David, laborer, 148 Dorchester
Labelle Ed., joiner, r 24 St Felix
Labelle Ed., merchant, 64 Champ de Mars
Labelle Emérie, clerk, 303 Wolfe
Labelle Félix, grocer, 28 Mountain
Labelle Félix, laborer, 649 Mignonne
Labelle Félix, laborer, r 104 St Elizabeth
Labelle Frs., r 403½ Lagauchetière
Labelle Frs., baker, 314 Mignonne
Labelle Frs., butcher, 223 St Urbain
Labelle Frs., of Labelle & Co., 202 Wolfe
Labelle Frs., carter, 179 Wolfe
Labelle Frs., laborer, 42 St Martin
Labelle Frs., poultry dealer, 1 and 3 St L rence market, h 622 Mignonne
Labelle Frs., sawyer, r 107 Panet
Labelle Frs. X., painter, r 239 St André
Labelle George, saloonkeeper, 792 St Cathe
Labelle Grégoire, packer, 53 St Hypolite
Labelle Honoré P., of Labelle & Léveillé, at 30 Notre Dame
Labelle Henri, carriagemaker, bds at 50 Mary
Labelle Hormisdas, printer, 26 St David lan
LABELLE HOSPICE, & CO., proprie Montreal Glue works, 57 Logan n Dufre office 10 Port, store 25 Norman. *See Ad end of book*
Labelle Hospice, flour merchant, 112 Cathe
Labelle Hospice, of Hospice Labelle & Co., sides at Sault aux Recollet
Labelle Isidore, shoemaker, 136 Durham
Labelle Jean Bte., cabinetmaker, 404 St Ma
Labelle Jean Bte., carter, 280 St Constant
LABELLE JEAN BTE., general dry go 633 St Catherine
LABELLE J. BTE., captain steamer "Queb 15 Brunswick
Labelle J. Bte., butcher, 71 St Bonaventur 10 St Monique
Labelle J. Bte., carpenter, 21 Mountain
Labelle J. Bte., carter, 187 Panet
Labelle J. Bte., furniture dealer, 134 Beaud
Labelle J. Bte., joiner, 366 Wolfe
Labelle J. Bte., merchant, 645 St Catherine
Labelle J. Bte., organist and professor of m 341 Lagauchetière
Labelle Jetté, agent, 191 St Christophe
Labelle Jos., 210½ Lagauchetière
Labelle Jos., baker, 317 Visitation
Labelle Jos., bricklayer, Dufferin
Labelle Jos., carter, 107 Jacques Cartier
Labelle Jos., foreman, 91 Maple
Labelle Jos., foreman roads, 429 Mignonne

JOSEPH JAMES & CO., Slate and Metal Roofing done at lowest prices.

Montreal Real Estate and Auction Rooms.

LABELLE & CO.,

Real Estate Brokers & Auctioneers.

OFFICE AND SALE ROOMS,

No. 50 ST. LAWRENCE STREET,

MONTREAL.

tention given to the sale of Farms and other Real Estate in the country; Rents collected. Bonds and Mortgages sold by Auction; all business settled with the shortest delay.

Salles d'Encan et d'Immeubles de Montreal.

LABELLE & CIE.,

Encanteurs et Courtiers d'Immeubles,

BUREAU ET SALLES DE VENTE

No. 50 RUE ST. LAURENT,

MONTREAL.

se charge de la vente des Fermes et autres Immeubles à la campagne; Loyers collectés; Bons et Hypothèques vendus par Encan; toutes affaires réglées sous le plus court délai.

JAS. BAYLIS & SON—CARPET, OIL CLOTH and CURTAIN WAREH'SE—459 & 461 NOTRE DA

Labelle Jos., insurance agent, 124 Wolfe
Labelle Jos., laborer, 116 Amherst
Labelle Jos., laborer, 40 Versailles
Labelle Jos., laborer, 685 St Lawrence
Labelle Jos., potter, 733 St Bonaventure
Labelle Jos., shoemaker, r Grand Trunk n Island
Labelle Jos. C., clerk, bds at 383 Craig
Labelle Jos. O., clerk, bds at 383 Craig
Labelle Jos. Olympe, painter, r 100 Beaudry
Labelle Joseph T., notary, clerk Tutelle office, bds at 449 Mignonne

LABELLE & LEVEILLE dealers in Plain and Fancy Furniture, manufactory, 1 and 3 DeBresoles, salesroom, 266 Notre Dame

Labelle Louis, carter, 524 Mignonne
Labelle Louis, laborer, 363 Jacques Cartier
Labelle Louis, shoemaker, 406 Wolfe
Labelle Louis, tinsmith, 156 St Mary
Labelle Louis, of Z. Chapleau & Labelle, 31 St Constant
Labelle Maurice, boots and shoes, 273 St Lawrence
Labelle Maurice, boxmaker, 40 St Henry
Labelle Maurice, moulder, 231 Sanguinet
Labelle Maurice, shoemaker, 506 St Dominique
Labelle Miss Albina, bdg hse, 14 Barrack
Labelle Miss E., fancy goods, 898 St Catherine
Labelle Mrs. Célina, wid F. X., furniture, 105 Vitré
Labelle Mrs Célina, wid Jos., 358 Sydenham
Labelle Mrs., & Co., cabinetmakers, 66 St Lawrence
Labelle Mrs. Isabella, wid Jos., 425 Mignonne
Labelle Mrs. M., 52 St Louis
Labelle Mrs. Marguerite, wid Césaire, r 14 St Sophie
Labelle Mrs. Marie, wid Jos., grocer, 302 Jacques Cartier
Labelle Mrs. Octave, huckster, 431 Dorchester
Labelle Mrs. P., wid Olivier, 387 Montcalm
Labelle Mrs. Pélagie, wid Tous., 272 Sanguinet
Labelle Mrs. Sophie, milliner and dressmaker, 617 St Lawrence
Labelle Mrs. Sophie, wid Chs., 71 Beaudry
Labelle Mrs. Sophie, wid Michel, laundress, 54 Jacques Cartier
Labelle Nap., jeweller, 550 Mignonne
Labelle Narcisse, hotelkeeper, 290 St Lawrence
Labelle Narcisse, laborer, r 300 Jacques Cartier
Labelle Octave, carter, 430 Montcalm
Labelle Octave, of Labelle & Co., 62 Frontenac
Labelle Oct., laborer, 431 Dorchester
Labelle Ol., mason, 362 Logan
Labelle Onésime, cabinetmaker, 385½ Ontario
Labelle Onésime, shoemaker, 287 Papineau road
Labelle Ovide, bdg hse, 383 Craig
Labelle Ovide, shoemaker, 263 St Christophe
LABELLE P. BRUNO, fancy and staple dry goods and tailoring, 82 Notre Dame
LABELLE P. E., general dry goods, 563 St Catherine
Labelle Paul, carter, 351 Jacques Cartier
Labelle Paul, joiner, 284 Amherst
Labelle Paul, joiner, 299 Lafontaine
Labelle Paul, laborer, 340 Jacques Cartier
Labelle Paul, laborer, 321 Panet
Labelle Paul, merchant, 260 Sanguinet
Labelle Paul, of Labelle & Leveillé, bds Notre Dame
Labelle Petrus, foreman, 300 Wolfe
Labelle Philéas, laborer, 651 St Lawrence
Labelle Philibert, laborer, 7 Brunet
Labelle Pierre, hotelkeeper, 226 St Lawre
Labelle Pierre, laborer, 160 St Constant
LABELLE REGIS, lumber merchant, William cor Richmond, h 97 John, To St Henry
Labelle Roch, carter, 449 Amherst
Labelle Rodrigue bookkeeper, bds at 383 C
Labelle Romuald, clerk, 200 St Constant
Labelle Seraphin, baker, 313 Lafontaine
Labelle Sévère, boots and shoes, 38 St rence, h 40 St Lawrence
Labelle Solomon, tailor, bds at 383 Craig
Labelle Timothée, carter, 760 St Bonaven
Labelle Tous., baker, 427 Montcalm
Labelle Tous., carpenter, 5 Bonaparte
Labelle Tous., joiner, 110 Delisle
Labelle Tous., notary, 449 Mignonne
Labelle Zéphirin, laborer, St Albert
LABERGE A., & SON, contractors and buil 64 St Louis and 284 Sanguinet. *See A end of book*
Laberge Alfred, stonecutter, 458 Beaudry
Laberge Alphonse, stonecutter, 320 Monte
Laberge Antoine, laborer, 203 Jacques Ca
Laberge Aug., jun., of A. Laberge & Son, Denis
Laberge Auguste, of A. Laberge & Son St Elizabeth
Laberge Chs., machinist, 253 Montcalm
Laberge Frs., stonecutter, 274 Wolfe
LABERGE JOSEPH T., wood merchant, 12 Joseph, h 1253 St Joseph st, Town of St H
Laberge Jean, laborer, r 162 St Martin
Laberge Joachim, grocer, 11 St Margaret
Laberge Joseph, laborer, 215 Barré lane
Laberge Joseph, laborer, 219 Barré lane
Laberge Léon, baker, 357 Wolfe
Laberge Léon, joiner, 54 Sydenham
Laberge Louis, dry goods, 201 St Paul
Laberge Louis, laborer, 215 Barré lane
Laberge Louis, M.D., 893 St Catherine
Laberge Mrs C., wid Charles, 231 Wolfe
Laberge Mrs. Julie, wid Frs., 240 Amherst
Labine Chs., laborer, 329 Papineau road
Labine Geo., broommaker, 59 Dufresne
Labine Geo., grocer, 79 St Catherine
LABINE JULES, & CIE, fancy and staple goods, 131 Notre Dame
Labine Jules, of Jules Labine & Cie., 66 B
Laboissonnelier Mrs. Moïse, 188 Railway
Labombarbe Séraphin, laborer, 108 Versa
Labonne Nar., driver, 27 St Julie
Labonté Arthur, moulder, r 105 St Félix
LABONTÉ DAVID, merchant tailor & cloth all orders punctually executed at very m ate rates; 255 St Joseph
Labonté Isaac, shoemaker, bds at 41 Ja Cartier sq

Free Burning LACKAWANNA Coal a Specialty

MRS BAYLIS & SON keep constantly on hand a Large Stock of Curtain Materials and Cornices

bonté Iréné, clerk, 59 Chatham
bonté Louis, boilermaker, 22 Hunter
BONTÉ LOUIS, assistant crier Superior Court, 98 St Constant
bonté Magloire, carpenter, 259 St Christophe
bonté Mrs. Elmire, wid Jean Bte., 200 St Constant
bonté Paul, carter, St Andrew
bossière Calixte, saddler, 277½ Montcalm
bossière Israël, moulder, 752 St Bonaventure
bossière J. Bte., blacksmith, 39 Beaudry
bossière J. Bte., carpenter. 355½ Amherst
bossière Louis, painter, 109 Montcalm
bossière Mrs., 49 Beaudry
bossière Thomas, laborer, 403 Seaton
boussonnière Mrs., wid Moïse, 188 O'Leary av
branche David, laborer, r 677 St Lawrence
branche François, laborer, 308 Montcalm
branche Jos., storeman, 220 St Elizabeth
branche lieut col. Nap., drill instructor, Quebec gate barracks, 2 St Paul, bds at Richelieu hotel, 45 St Vincent
branche Mrs., tailoress, 351 St Lawrence
branche Olivier, bookkeeper, 182½ St Elizabeth
branche Ovide, tinsmith, 461 Jacques Cartier
brèche Alfred, G.T.R., 74 Mullin
brèche Alfred, painter, r 331 Durham
brèche Damase, laborer, 413 Wolfe
brèche Dosithée, butcher, Centre n Henry
BRÈCHE FRANÇOIS D., & SON, paint and hardware merchants, 111 and 113 St Bonaventure
brèche Frs. X., nailer, 52 Quesnel
brèche Frs. X., engineer, 54 Quesnel
brèche Miss Domithilde, seamstress, r 179 St Paul
brèche Miss Philomène, dressmaker, 165 German
brèche Olier, of F. D. Labrèche & Son, 76 St Bonaventure
brèche Viger Joseph, railway mail clerk, 362 Amherst
brecque —, coachman, r 263 Richmond
brecque Arcadius, of A. & A., Labrecque, 827 St Catherine
BRECQUE A. & A., groceries, wines and provisions, 503 Ontario
brecque Alex., laborer, 319 Amherst
brecque Alexis, carpenter, 153 Frontenac
brecque Anselme, of A. & A. Labrecque, 231 St André
brecque Antoine, gardener, r 151 Richmond
brecque Chs., tinsmith, 98 Jacques Cartier
brecque Ed., carpenter, 217 St Dominique
brecque Gonzague, laborer, 311 Amherst
brecque Jean, joiner, 153 Frontenac
brecque Jérémie, carpenter, 162½ Centre
brecque Jos., carpenter, 307½ St Dominique
brecque Léon, laborer, 451 St Bonaventure
brecque Louis, joiner, 335 Amherst
BRECQUE & MATHURIN, merchant tailors and clothiers, 294 St Joseph and 15 St Lawrence
Labrecque Mrs. Marie F., wid Pierre, 827 St Catherine
Labrecque Oct., of Labrecque & Mathurin, 130 Cadieux
Labrecque Onésime, contractor, 254 Amherst
Labrie Joseph, carter, 215 Sydenham
Labrie Léonidas, bookkeeper, 24 St Elizabeth
Labrie Pierre, laborer, r 417 St Mary
Labrie Pierre, turner, 26 Bruchesi
Labrie Pierre Auguste, clerk, 24 St Elizabeth
Labuissière Israël, moulder, 596 St Bonaventure
Lacaille Chas., baker, 754 St Bonaventure
Lacaille Chs., of Villeneuve & Lacaille, president Banque Ville Marie, 22 St James, h 160 St Denis
Lacaille Louis, laborer, 754 St Bonaventure
Lacaille Ludger, joiner, 182 Notre Dame
Lacaille Mrs., wid D., charwoman, 117 Panet
Lacas Alexandre, laborer, 160 St Mary
Lacas Alphonse, cabinetmaker, 82 St Christophe
Lacas Chrysologue, shoemaker, 34 Labelle
Lacas Edouard, shoemaker, Dufferin
Lacas Edouard, stonecutter, 201 Panet
Lacas François, stonecutter, 36 Montana
Lacas Godfroi, 102 Notre Dame
Lacas Louis, shoemaker, r 24 St Pierre lane
Lacas Mrs. Godfroi, milliner, 102 Notre Dame
Lacas Mrs. Théophile, bdg hse, 3 Dufresne
Lacas X., shoemaker, r 473 Wolfe
Lacasse André, painter, bds at 798 Craig
Lacasse Benj., laborer, r 10 Contant
Lacasse Benj., plumber, 73 Beaudry
Lacasse D., laborer, 947 St Catherine
Lacasse Didace, laborer, 115 Panet
Lacasse Joseph, grocer, 356 Panet, h 358 Panet
Lacasse Louis G., bank clerk, 239 German
Lacasse M. J., clerk, 870 St Catherine
Lacasse Marie L. J., bookkeeper, 239 German
Lacasse Zéphirin, joiner, 8 Leduc lane
Lacasse Zotique, carpenter, 179½ Seaton
Lacate Clément, driver, 25 Jurors
Lacatel Jules, laborer, 430 Visitation
Lacelle Cyprien, bricklayer, 449 Amherst
Lacelle Louis, joiner, 447 Amherst
Lacelle Mrs. E., wid A., 265 Beaudry
Lachance A., stonemason, 28 St Christophe
LACHANCE & DUBOIS, undertakers, 417 Rachel, St J. Bte. village. *See Adv p. 499*
Lachance Félix, machinist, 99 St Martin
Lachance Henri, commercial traveller, 63 St Martin
Lachance Isidore, dry goods, 699 St Joseph, h 699½ St Joseph
Lachance Jos., carter, 256 Beaudry
Lachance Jos., clerk, 194 Railway track
Lachance Louis, machinist, 7 Dominion
Lachance Narcisse, joiner, r 54 Quesnel
Lachance Pierre, stonecutter, 235 Montcalm
Lachance Séraphin, clerk, 211 Wolfe
Lachapelle Alphonse, mail conductor, 262 St André

JAS. BAYLIS & SON—CARPET, OIL CLOTH and CURTAIN WAREH'SE—459 & 461 NOTRE DAME

LACHANCE NAPOLÉON, dealer in fruits, poultry, fish and crockery, St Jean Baptiste market and 437 Rachel, h 161 St Elizabeth, St J. Bte. village. *See Adv opp*
Lachapelle Alfred, machinist, 46 Beaudry
Lachapelle Ambroise, carter, r 100 Beaudry
Lachapelle Amédée, driver, r 334 Visitation
Lachapelle André, grocer, 533 Mignonne, h 531 Mignonne
Lachapelle André, shoemaker, 183 Durham
Lachapelle Antoine, policeman, 223 St Constant
Lachapelle Auguste, shoemaker, 114 Durham
Lachapelle Barthelemi, laborer, 289 Durham
Lachapelle Chs., carter, 100 Beaudry
Lachapelle Chs., hotelkeeper, 428 and 428½ Ontario
Lachapelle Chs., laborer, 331 Mathew
Lachapelle Elzéar, carpenter, bds at 7 St Claude
LACHAPELLE EMMANUEL P., M.D., physician and surgeon, 132 St Lawrence
Lachapelle Eugène, polisher, 277 Logan
Lachapelle Fabien, carter, 138 Sydenham
Lachapelle Geo., machinist, r 256 Durham
Lachapelle Jean Bte., carter, r 313 Sydenham
Lachapelle J. Bte., laborer, 379 Mignonne
Lachapelle Jos., blacksmith, 32 Brock
Lachapelle Joseph, laborer, Centre n St Andrew
Lachapelle Léon, blacksmith, 70 Lagauchetière
Lachapelle Louis, blacksmith, 32 Brock
Lachapelle Louis, shoemaker, 181 Durham
Lachapelle Michel, carter, 58 Logan
Lachapelle Michel, innkeeper, 536 Mignonne, h 28 Marie Louise av
Lachapelle Michel G., saloon, 215 Sanguinet
Lachapelle Miss Delphine, fruit store, 274 Jacques Cartier
Lachapelle Moïse, carter, Centre n St Andrew
Lachapelle Mrs., wid Joseph, 272 Panet
Lachapelle Mrs. Luce, wid Frs, 376 Mignonne
Lachapelle Mrs. Nap., dressmaker, 480 St Catherine
Lachapelle Napoléon, carter, 143 Acqueduct
Lachapelle Napoléon, shoemaker, 297 Wolfe
Lachapelle Onésime, trader, 263 Visitation
Lachapelle Pierre, shoemaker, 290 Mignonne
Lachapelle Pierre P., J.P., 132 St Lawrence
Lachapelle Tous., baker, 29 Mondelet
Lachapelle Urgèle, laborer, r 159 Seaton
Lachapelle Zéphirin, storeman, 26 Picard lane
Lachaume Simon, laborer, 275 Mignonne
Lachelle Vincent, carter, 103 Wolfe
Lachêne Mrs. Célina, wid Frs., 234 St Charles Borromée
LACHINE AND GRAND TRUNK RAILROAD DEPOT, 198 St Bonaventure
LACHINE CANAL, Engineer department, J. G. Sippell, engineer in charge; T. W. Harrington, assistant; M. Conway, superintendent, Youville
LACHINE CANAL TOLL OFFICE, John O'Neill, collector; Régis Cardinal, clerk; T. McNally, assistant clerk; Chs. Mongeon, wharfinger; Ths. Murphy, tide water; L. Cauchon, superintendent of tide waiters; L. Pominville, assistant clerk, 88 Common
LACHINE CANAL OFFICE, Engineer department, 5 King
Lackay Mrs. Julia, wid Pat., 124 Duke
Lacombe Albert, joiner, 235 Sydenham
Lacombe Antoine, joiner, 99 Sydenham
Lacombe Elzéar, saddler, r 601 St Lawrence
Lacombe F., laborer, Basin n Guy
Lacombe Jacques, 203 Notre Dame
Lacombe Joseph, stonecutter, 151 Beaudry
Lacombe Martin, carter, 126 Beaudry
Lacombe Mrs. B., wid Clément, r 45 Lusignan
Lacombe Pierre, joiner, 368 St Lawrence
LACOMBE VINCENT, architect and measu 205 Amherst
Lacompte Philip, laborer, Basin n Guy
Lacoste Adolphe, storeman, 337 Seaton
Lacoste Alex., of Lacoste & Drummo 71 St Hubert
Lacoste Alfred, laborer, 260 St Joseph
Lacoste Alph., shoemaker, 22 Rivet
LACOSTE ARTHUR, hardware, cutlery, 27 St Mary, resides at Boucherville
Lacoste Chs., poultry, 36 Bonsecours market, Paul, h 224 Montcalm
Lacoste Dosithée, driver, 359 Seaton
LACOSTE & DRUMMOND, advocates, Craig
LACOSTE ETIENNE, groceries, provisio &c., St Augustin cor St Emilie st, Town o Henry
Lacoste Etienne, mason, 470 Wolfe
Lacoste J. C., of Bourgouin & Lacoste, 73 Hubert
Lacoste Romuald, trader, 111 Montcalm
Lacoste Séraphin, butcher, 327 Richmond
Lacourse Antoine, laborer, 369 Sydenham
Lacourse Joseph, laborer, 301 Montcalm
Lacoursière Charles, laborer, 148 Dufresne
Lacoursière Désiré, grocer, 1 Bonaparte
Lacoursière Frs., grocer, 175 and 177 Panet
Lacoursière Frs. D., blacksmith, 82 Jacq Cartier
Lacroix Adolphe, carpenter, 635 Mignonne
Lacroix Alphonse, of A. Lacroix & Co., St Joseph

LACROIX A. & CO.
Cheap store, sign of the Red, White Blue Flag. Dealers in Dry Goods. and auction lots always on hand. A before going elsewhere respectf solicited, 409½ St Joseph
A LACROIX M. MARCOT

Lacroix Charles, gateman, Railway track n Martin
Lacroix Chs., shoemaker, r 72 Durham
Lacroix Chs., shoemaker, 186½ Dorchester
Lacroix Clovis, painter, 295 Amherst
Lacroix David, miller, 24 Payette
Lacroix David, teacher, r 446 St Mary
Lacroix Ernest, of Heney & Lacroix, 334 S brooke
Lacroix Etienne, carpenter, 237 Seaton
Lacroix F. X. E., 159 German
Lacroix Francis, G.T.R., 85 Seigneurs
Lacroix Henri, customs officer, 107 Champ Mars

JOSEPH JAMES & CO., Metal, Slate and Gravel Roofers, 20 & 22 Vallee Stre

LACHANCE & DUBOIS,

ENTREPRENEURS DE

POMPES FUNEBRES,

457 Rue Rachel, - Village St. J. Bte.

Sont Propriétaires de **CORBILLARDS** de première Classe, et ont toujours un des plus grands assortiments de **CERCUEILS** de toutes espèces qu'ils vendront à des prix qui défient toute compétition.

Le plus grand respects et la plus grande attention pour les enterrements.

N. LACHANCE,

Attire aussi l'attention du public sur son commerce de

Fruit, Legumes, Volailles, Poissons, Vaisselles,

Etc., Etc., Etc.

Qu'il continue à tenir aux six premières Tables du Marché ST. JEAN BAPTISTE ; avec les soin qui lui sont connu.

JAS.BAYLIS & SON—CARPET, OIL CLOTH and CURTAIN WAREH'SE—459 & 461 NOTREDAME

Lacroix J., cabinetmaker, 868 St Catherine
Lacroix Jos., cabinetmaker, 416 Ontario
Lacroix Joseph, foreman, 387 Sydenham
Lacroix Joseph, grocer, 255 and 257 Logan
Lacroix Jos., joiner, 15 St Justin
Lacroix Jos., mason, 96 Jacques Cartier
Lacroix Joseph, printer, 218 Aqueduct
Lacroix Jos. C. H., 334 Sherbrooke
Lacroix Louis, barber, r 47 St Philip
Lacroix Louis, carpenter, 288 Amherst
Lacroix Louis, shoemaker, 344 Papineau road
Lacroix Luc, bottler, r 102 Drolet
Lacroix Mart, laborer, 231 Montcalm
Lacroix Michel, laborer, 118 Craig
Lacroix Michel, laborer, r 13 Bishop's lane
Lacroix Michel, shoemaker, 75 St Urbain
Lacroix Miss Célina, seamstress, 123 Montcalm
Lacroix Miss Elizabeth, 117 Champ de Mars
Lacroix Mrs., w d Geo., grocer, 346½ and 348½ Ontario
Lacroix Mrs. Emelie, wid Frs., Ropery
Lacroix Mrs J, wid G., 476 St Bonaventure
Lacroix Mrs. Pelagie, wid Aug., 117 Champ de Mars
Lacroix Pierre, laborer, Ropery
Lacroix Théophile, joiner, 691 St Joseph
Lacroix Théophile, laborer, Ropery
Laddy Peter, laborer, 153 Frontenac
Ladebauche Frs., laborer, r 30 Visitation
Laderigue Joseph, laborer, 400 Beaudry
Laderoute Basile, laborer, r 110 Montcalm
Laderoute Jos., r 259 Montcalm
Laderoute Louis, laborer, r 141 Panet
Laderoute Michel, laborer, r 110 Montcalm
LADIES' BENEVOLENT INSTITUTION, Mrs. D. Watson, matron, 31 Berthelet
LADIES OF ST ANNE, sister Marie Joseph Herman, superioress, 23 St Pierre st, Town of St Henry
LADIES OF THE HOTEL DIEU, Hotel Dieu
LADIES OF THE SACRED HEART, 1164 and 1166 St Catherine
Ladouceur Basile, contractor, r 191 Barré lane
Ladouceur Guil., carpenter, 758 St Bonaventure
Ladouceur Jos., grocer, 118 Amherst and 232 Dorchester
Ladouceur Mrs. Flavie, wid G., 167 St Charles Borromée
Ladrigan Mrs. Margaret, wid Jeremiah, fancy store, 543 and 545 St Mary
Ladurantaie Ovide, brakeman, Island
Ladurantaye Camille, grocer, 144 Wolfe
Ladurantaye David, stonecutter, r 15 St Philip
Ladurantaye Mrs. Marie, wid Olivier, r 383 Beaudry
Ladurantaye Mrs. Rose, wid Alfred, 607 St Mary
Ladurantaye Mrs. Zoë, wid A., 86 Visitation
LA FABRIQUE DE MONTRÉAL, Ambroise Choquet, secretary-treasurer, 38 St Sulpice
Laferrière Philippe, of F. S. Chipman, Laferrière & Co., 12 Place d'Armes, h St Denis st, St Jean Bte village
Laferty Andrew, proprietor, 94 Amherst
Laferty Maxime, 142 Cadieux
Lafetière Jos., joiner, 134 St Martin
Lafetière Nap., joiner, 331 Seigneurs
Laffey Pat., laborer, 239 Ottawa
Laffin John, carter, 102 Inspector
Lafitte Mrs. A., wid Jos., 93 Wolfe
Laflamme Alfred, trunkmaker, 45 St Joseph
Laflamme Arthur, laborer, r 96 Durham
Laflamme Cyrille, carter, r 18 St Pierre lane
Laflamme E., grocer, 371 and 377 Sydenham
LAFLAMME EDMOND, painter and glass dealer in paints, oil, glass, putty, &c., 3 Craig
LAFLAMME EDMOND, roofer, 49 Barré
Laflamme Frs., trader, 91 Durham
LAFLAMME, HUNTINGTON, MONK & LAFLAMME, advocates, 42 St James
Laflamme Jean Bte., grocer, 327 Seaton
Laflamme Israel, barber, 77 St Martin
Laflamme Jean B., of Kemp & Co., 93 Cathedral
Laflamme Jos., boots and shoes, 46 Jacques Cartier sq, h 159 St Constant
Laflamme Léandre, brickmaker, 338 Fullum
Laflamme Leopold, of Laflamme, Huntington, Monk & Laflamme, 294 Lagauchetière
Laflamme Louis, painter, 212 St Constant
Laflamme Mrs. Mathilde, wid F. X., midwife, St Lawrence
Laflamme Nap., carter, 195 Durham
Laflamme Pierre, machinist, 14 Logan
Laflamme Roch, brickmaker, 69 Dufresne
Laflamme Thomas, 108 Versailles
Laflamme Rodolphe, Q. C., M.P., of Laflamme, Huntington, Monk & Laflamme, 294 Lagauchetière
Laflamme T. Rodolphe, M.P., advocate, 294 Lagauchetière
Laflèche Israël, clerk, 31 St Dominique
Lafleur Ant., mason, r 63 Fullum
Lafleur André, grocer, 387 Wolfe
Lafleur Chs., hatter, 241 Visitation
Lafleur Chs., restaurant, 773 Ontario
Lafleur Clément, carpenter, 247 St Catherine
Lafleur Ed., notary, Seminary of St Sulpice, 414 Dorchester
Lafleur E. H., & Co., wholesale dry goods, 2[illegible] and 207 Commissioners
Lafleur F. B., bank clerk, bds at 25 Notre Dame
Lafleur Félix, butcher, 299 Wolfe
Lafleur Frs. X., policeman, 240 Panet
Lafleur Honoré, plater, Grand Trunk n Napoleon
Lafleur Jean, shoemaker, 411 Visitation
Lafleur J. Bte., carter, 61 Seaton
Lafleur J. Bte., laborer, 466 Wolfe
LAFLEUR J. BTE., secretary-treasurer Dominion Building society, 55 St James, h 167 St George
Lafleur John, painter, 19½ St Charles Borromée
Lafleur Jos., butcher, stall 63 Bonsecours market, h 300 Jacques Cartier
Lafleur Jos., carpenter, r 252 Montcalm
Lafleur Jos., shoemaker, 659 St Lawrence
Lafleur Jos., stonecutter, 233 Durham
Lafleur Jos., stonecutter, r 445 St Mary
Lafleur Jos., vegetables, Bonsecours market, St Mary n Brock
LAFLEUR L. H., & CIE., wholesale importers of fancy and staple dry goods, 256 and 258 St Paul and 205 and 207 Commissioners
Lafleur Louis Hercule, of L. H. Lafleur & Cie, 174 St Hubert
Lafleur Moise, carpenter, 249 Beaudry
Lafleur Mrs., wid Edward, 346 Beaudry

GEORGE F. HARTT, WHOLESALE AND RETAIL

MRS BAYLIS & SON—HARE'S OIL CLOTHS, A SPECIALTY—459 & 461 NOTRE DAME ST

Mrs. Flavie, wid Jos., 115 St Martin
Mrs. Julie, wid Jacques, 259½ Wolfe
Mrs. Lucie, wid Pierre, laundress, 308 Montcalm
Napoléon, shoemaker, 17 Marie Louise av
Omer, conductor, r 95 St Mary
Pierre, mason, 280 Sanguinet
Pierre, policeman, 443 Wolfe
LEBURREV. THEODORE, Baptist, 96 St Famille
Sévère, baker, 360 St Catherine
Thomas, 82 Sydenham
Thomas, carpenter, 505 William
Alexis, laborer, 99 Duquette lane
Chs., painter, 12 St Margaret
Félix, tanner, 417 Seigneurs
OND MATHIAS, general groceries, 78 Bagnan, h 8 Patricia terrace, Railway track
Mrs. Josephine, wid H., 336 Richmond
Mrs. Mary, wid Pierre, 355 St Lawrence
Stanislas, plumber, 353 St Lawrence
Vincent, detective, 96½ St Constant
Professor, 554 Lagauchetière
taine Adolphe, printer, 273 St Christophe
ONTAINE ALFRED, Temperance hotel, 1 and 233 St Bonaventure
taine Charles, collector and agent, 16 St Vincent
taine Clodomir, turner, 15 St Geneviève
taine Clovis, joiner, 61 Cathedral
ONTAINE & CONTOIS, groceries and provisions, 895 St Catherine
taine Hebert, locomotive engineer G.T.R., Edinburgh n Dublin
taine Jean Bte., laborer, 90 Montcalm
taine Jos., laborer, r 234 Aqueduct
taine Joseph, laborer, 439 Beaudry
ONTAINE LADY, wid Sir Louis Hypolite, Berri
taine Louis, barber, 585 St Joseph
taine Louis, express driver, 90 Montcalm
taine Médéric, laborer, r Grand Trunk n Andrew
taine Miss Célina, milliner, 194 Sanguinet
taine Mrs., 350 St Joseph
taine Mrs. T. S., millinery, 150 Centre
taine T. S., accountant, 150 Centre
taine T. V., of Lafontaine & Contois, Lagauchetière
ree Alfred, butcher, 365 Mignonne, h 367 Mignonne
ree Alp., shoemaker, 278 Wolfe
ree Auguste, of Laurent, Laforce & Co., 237 Denis
ree Hypolite, checker, 82 Young
ree M., butcher, 146 Sydenham
ree Michel, butcher, stall 32 Bonsecours market, h 262 Mignonne
ree Michel, carter, 156 St Maurice
ree Mrs. Mary Ann, wid Jos., dressmaker, University
rest Edmond, cabinetmaker, 296 Montcalm
rest J. Bte., butcher, stall 58 Bonsecours market, h 140 Beaudry
rest Louis, shipcarpenter 75 Jacques Cartier
rest Octave, trader, 40 Wolfe
rtune Ambroise, grocer, 167 German
rtune & Codère, lumber dealers, 3 St Mary
Lafortune Damase, baker, 391 Montcalm
Lafortune Damase, laborer, 397 Mignonne
Lafortune David A., agent, 337 St Mary
Lafortune Edmond, baker, 211 Seaton
Lafortune Geo., laborer, 320 Seaton
Lafortune J. Bte., laborer, 399 Papineau road
Lafortune Joseph, laborer, 299 Montcalm
Lafortune O., clerk, bds at 221½ Amherst
Lafortune Olivier, mason, 360 Mignonne
Lafortune Oscar, grocer, 400 Mignonne, h 221½ Amherst
LAFORTUNE & SENEZ, general grocers, 906 and 908 St Catherine
Lafortune Thos., carpenter, r 405 Montcalm
Lafortune Xavier, butcher, 92 Delisle
Lafortune Xavier, milkman, 279 Durham
Laframboise Etienne, laborer, 58 St Antoine
Laframboise Guillaume, laborer, 313 Visitation
LAFRAMBOISE HON. MAURICE, advocate, 75 St James, h 85 Union av
LAFRAMBOISE LOUIS, advocate, proprietor and publisher of Le National, 75 St James, h 85 Union av. *See Adv opp* Le National
Laframboise Maurice, jun., 85 Union av
Laframboise Mrs. Emile, wid J. Bte., 39 Labelle
Laframboise Nar., baker, 147 Railway track
Laframboise S., laborer, 366 Sydenham
Lafrance —, 244 Panet
Lafrance Ant., cabinetmaker, 149 Wolfe
Lafrance Antoine, laborer, 361 Sydenham
Lafrance Charles, laborer, 33½ Desalaberry
Lafrance Edouard, laborer, 33½ Desalaberry
Lafrance François, brush finisher, r 14 Rolland lane
Lafrance Frs. X., shoemaker, 272 St Bonaventure
Lafrance Isaac, carter, 257 St Bonaventure
Lafrance Jos., butcher, 7 St Anns market, h 119 Atwater av
Lafrance Jos., laborer, 22 Fullum lane
Lafrance Louis, butcher, 244 Panet
Lafrance Louis, carter, 115 Wolfe
Lafrance Louis, laborer, r 99 Beaudry
Lafrance Louis, laborer, 435 Durham
Lafrance Mrs. F., wid Joseph, r 160 Notre Dame
Lafrance Pascal H., barber, 137 St Bonaventure
Lafrance Pierre, broommaker, r 98 St Maurice
Lafrance Pierre, clerk, 52 German
Lafrance Pierre, clerk, bds at 48 Sanguinet
Lafrance Tous., carter, 159 Wolfe
Lafrance Xavier, laborer, r 77 St Paul
Lafranchise Bénoni, brickmaker, 10 Joachim lane
Lafranchise Chs., laborer, Centre n Henry
Lafranchise George, butcher, 281 Beaudry
Lafranchise Jos., carter, 245 Mignonne
Lafranchise Jos., laborer, 13 Joachim lane
Lafranchise Louis, carter, 246 Mignonne
Lafranchise Louis, jun., joiner, 240 Jacques Cartier
Lafranchise Louis, sen., joiner, 252 Montcalm
Lafranchise Mrs. Appoline, wid Nap., 30 Visitation
Lafranchise Mrs. Adeline, wid Joachim, r 167 Amherst
Lafranchise Napoléon, joiner, 237 St Christophe
Lafranchise Ovila, laborer, 285 Papineau road
Lafranchise Pierre, laborer, r 67 Dufresne

COAL MERCHANT, Office, Victoria Square.

JAS. BAYLIS & SON—CARPET, OIL CLOTH and CURTAIN WAREH'SE—459 & 461 NOTRE DA

Lafranchise Tous., pork butcher, 14 Bonsecours pork market, h 20 Contant lane off Campeau
Lafrançois Oct, turner, bds at 452 Lagauchetière
Lafrenais Henry, mason, 14 Grand Trunk
LAFRENIERE ADOLPHE, tobacconist, 179 St Paul, h 35 Desalaberry
Lafrenière Ant., guardian Reformatory prison, 357 Amherst
Lafrenière Cyprien, tobacconist, 202 St Paul, h 35 Desalaberry
Lafrenière Denis, laborer, r 65 Jacques Cartier
Lafrenière Désiré, builder, 240 Lafontaine
Lafrenière Ed., 447 Mignonne
Lafrenière Jos., hotelkeeper, 45 Bonsecours, h 95 Champ de Mars
Lafrenière Jos., joiner, 14 St Julie
Lafrenière Jos., shoemaker, 661 St Lawrence
Lafrenière Joseph O., of Lafrenière & St Onge, 16 Mance
Lafrenière Miss Sophie, bdg hse, 48 Sanguinet
Lafrenière Louis, clerk, bds at 7 St Dominique
Lafrenière Nar., jun., saddler, 152 Craig
Lafrenière Nar., sen., saddler 150 Craig
Lafrenière Odilon, bookkeeper, 212 Mignonne
LAFRENIERE & ST ONGE, flour and grain merchants, 1 St Sulpice and 295 Commissioners
Lafricain Ed., shoemaker, 26 St Louis
Lafricain Geo., 59 City Councillors
Lafricain Geo., of Burland, Lafricain & Co., 49 City Councillors
Lafricain George, tanner, 106 Wolfe
Lafricain Henri, trimmer, 184 Sanguinet
Lafricain Mrs. Ann, wid Etienne, 42 St Louis
Lafricain Oct., cooper, 35 Wolfe
Lafricain Trefflé, church and fancy goods, 302 Notre Dame, h 178 St Denis
Lafricain Ulric, plasterer, 280 Jacques Cartier
Lagacé Eusèbe, joiner, 377½ St Mary
Lagacé Jules, plasterer, 346 Papineau road
Lagacé Louis, bricklayer, 5 Vaudreuil lane
Lagacé Martin, tobacconist, 215 Sydenham
Lagacé Mrs. Délima, wid Jules, 433 Ontario
Lagacé Mrs. Eléonore, wid Hubert, 263 Ontario
LAGACE P., letter carrier, 31 St George
Lagarde Antoine, shoemaker, 337 Montcalm
Lagarde dit St Jean Antoine, laborer, 49 Labelle
Lagarde J. Bte., blacksmith, 33 St Margaret
Lagarde Jos., laborer, 8½ Perthius
Lagarde Jos., printer, 248½ Amherst
Lagarde Michel, stonecutter, 395 Wolfe
Lagarde Miss Angélique, school teacher, 337 Montcalm
Lagarde Paul, of Paul Lagarde & Co., 300 St Joseph
Lagarde Paul, & Co., dry goods and groceries, 300 St Joseph
Lagarde Pierre, nailer, 391 Seigneurs
Lagarde Romuald, nailer, 397 Seigneurs
Lagassé Alphonse, carpenter, 64½ Wolfe
Lagassé Charles, joiner, 154 German
Lagassé Eusèbe, joiner, 377½ St Mary
Lagassé J. Bte., joiner, St Patrick
Lagassé Jean Bte., laborer, 195 St Martin
Lagassé Joseph, laborer, 251 Sanguinet
Lagassé Julien, hatter, 202 St Martin
Lagassé Mrs. Henriette, wid A., 64½ Wolfe
Lagassé Mrs. Virginie, wid Ant., 385 Wol
Lagassé Pierre, carter, 102 Wolfe
LAGGATT HENRY, goldsmith and w jeweller, 122 Notre Dame
Lagrandeur Joseph, 183 Dorchester
Lagrenade Joseph, trader, 216 Durham
Lagrenade Mrs. B., wid Louis, 298 Beaudry
Lagrenade Théophile, shoemaker, 332 Mon
Lahaie Alphonse, 6½ Notre Dame
Lahaie Clovis, cabinetmaker, 99 Durham
Lahaie Hyacinthe, contractor, 55 Lusignan
Lahaie Jos., jun., contractor, r 53 Lusignan
Lahaie Louis, carter, 230 Sydenham
Lahaie Mrs. Agnes, wid Louis, 290 German
Lahaie Victor, machinist, 272½ Jacques C
Lahaie Vincent, carpenter, r 201 Sydenham
Lahaise François, 220 Craig
Lahaise Jos., shoemaker, 65 Blake
Lahaise Louis, shoemaker, 100 Sydenham
Lahaise Pierre, baker, 392 St Catherine
Lahaye Léon, sculptor, r 258 Montcalm
Lahey Mrs. Bridget, wid Patrick, 136 Vit
Laidlaw John, clerk, 301 Dorchester
Laidlaw Wm., fitter G. T. R., 75 Congre
Laing John, foreman cooper, 50 King
LAING M., produce merchant, 102 Fou and 401 Commissioners, h 1520 St Cat
Laing Mrs. A., wid Jas., 330 St Joseph
LAING REV. ROBERT, assistant minis Paul's Church, ch of Scotland, 104 Mar
Laird Mrs. Isabella, wid, 14 Roy lane
Lajeunesse Amable, laborer, 675 Mignon
Lajeunesse Edmond, carpenter, 237 Lafo
Lajeunesse Arsène, clerk, 428 Ontario
LAJEUNESSE ARSENE, general dry 431 Ontario
Lajeunesse George, machinist, 312 J Cartier
Lajeunesse Jos., shoemaker, 60 St Hypolit
Lajeunesse J. Bte., joiner, bds at 337 Mo
LAJEUNESSE JULES, carriagemaker, Dalhousie sq, h 3 Champ de Mars
Lajeunesse Louis, laborer, 277 Mathew
Lajeunesse Miss Theo., milliner, 72 St Ge
Lajeunesse Raphaël, packer, 748 St Bon ture
LAVOIE JOSEPH, Mount Royal vale
Lajoie Louis, laborer, 63 St Alphonse
Lajoie Louis Joseph, of Perkins, Lajoie & soleil, 21 German
Lajoie Ovila, bookkeeper, 275 German
Lakin Jos., laborer, 30 Farm
Lalande Alexis, 11½ St Urbain
Lalande Joseph, baker, 22 Wolfe
Lalande Joseph, jun., fancy dry good and 565 St Mary, h 22 Wolfe
Lalande Nelson, clerk, 411 St Joseph
Lalande Mrs. P., wid Antoine, 130 Delisle
LALANNE & BLANCHET, boot and manufacturers, 311 St Paul
Lalanne Wilfrid, of Lalanne & Blan 279 Amherst
Lalerman Olivier, merchant, 311 Durham
Lalette Henri, sailor, Sydenham lane
Laliberté Clovis, shoemaker, 87 St Mary

JOSEPH JAMES & CO., Metal, Slate and Gravel Roofers, 20 & 22 Vallee St

CARPETS, OIL CLOTHS or CURTAINS, visit JAS. BAYLIS & SON, 459 & 461 NOTRE DAME ST

Edouard, shoemaker, 76 Craig
F., shoemaker, 85 St Mary
Flavien, boots and shoes, 78 Craig
Papineau sq
Grégoir, Melchi, & Co., directors and
33 Bonsecours
Hubert, currier, r 251 Durham
Jos., bookkeeper, 356 Wolfe
Ludger, shoemaker, 631 Mignonne
Nap., policeman, 289 Sydenham
O., grocer, 97 Roy
Oride, groceries, liquors, &c., 551 St
Oride, 17 St Alexander
Pierre, carpenter, r 116 St Elizabeth
Pierre, tanner, 95 Sydenham
Xavier, carter, r 162 St Martin
Aug., shoemaker, 284 Montcalm
LEMAND AMABLE, jun., shelf and
hardware, cutlery, plated ware
&c., 735 St Joseph, h 29 Versailles
Edouard, carter, r 194 St Patrick
Jos., storeman, 86 Versailles
Mrs. Philomène, wid Alex., grocer,
Barré
Edward, baker, bds at 6 Chenneville
Alph., carter, 151 St Joseph
Ambrose, teamster, 260 St Joseph
Ambrose, moulder, 2 9 St Bonaventure
Amide, hatter, 162 St Martin
Augustin, proprietor Railway Hotel,
Chaboillez sq
E. H., weight inspector, 335 Lagauche-
Eust., fruits, 180 St Bonaventure
Felix, carter, 62 Mountain
G., laborer, Grand Trunk n Napoleon
Frs., wheelwright, 170 Murray
H., laborer, Grand Trunk n Napoleon
Henri, barber, 15 Lusignan
Hermisdas, photographer, 260 St Joseph
Hyacinthe, clerk, 442 William
Israël, joiner, 23 Desrivières lane
Israel, upholsterer, 11 Chaboillez
LONDE J. STE., blacksmith, 240 St Joseph,
Chaboillez
Jos., laborer, 236 Amherst
Michel, trader, 20 St Patrick
Miss Christine, seamstress, 7 Marie
Mrs. M., wid Joseph, 9 Chenneville
LONDE & PRIEUR, fancy and staple dry
goods, 283 St Joseph
LONDE N. C., photographer, 30 St Law-
Théophile, of Lalonde & Prieur, 43 Cha-
illez sq
Gilbert, shoemaker, 336 Papineau road
Pierre, laborer, r 77 Vitré
Louis, laborer, r 19 Cathedral
A., laborer, 167 Centre
Ambroise, laborer, 412 Panet
Ant., laborer, 70 Seigneurs
Benj., 70 Seigneurs
Bruno, 285 Ontario
Ch., cook, 625 Craig
Ch., engineer, Centre n St Andrew

Lalumière Ch., laborer, 310 Wolfe
Lalumière Damase, laborer, r 334 Lafontaine
Lalumière Eugène, fish dealer, r 40 Wolfe
Lalumière Eusèbe, brakeman G. T. R., Centre n St Andrew
Lalumière Ferd., carter, r 108 Panet
Lalumière Guillaume, baker, 414 Montcalm
Lalumière Isaie, painter, 350 Logan
Lalumière Israël, shoemaker, 258 Lafontaine
Lalumière Jos., shoemaker, 449 Jacques Cartier
Lalumière Louis, carter, r 254 Montcalm
Lalumière Mrs. M., wid Louis, 383 Seaton
Lalumière Mrs. Marguerite, wid Jos., grocery, 144 Craig, h 142 Craig
Lalumière Narcisse, shoemaker, 69 Visitation
Lalumière Noë, finisher, 213 College
Lalumière Siméon, joiner, 121 St Joseph
LALUMIÈRE ZEPHIRIN, wholesale and retail, confectioner, 247 St Joseph
Lamagdeleine Miss Julie, grocer, 118 Beaudry
Lamagdeleine Narcisse, marble polisher, 426 Montcalm
Lamaire Francis, storeman, 18 St Pierre lane
Lamalice André, grocer, 187 Seaton
Lamalice Joseph, butcher, 17 St Lawrence market, h 140 Seaton
Lamalice Mrs. Marie, wid Ch., 183 Panet
Lamalice Nicolas, stonecutter, 293 Durham
Lamalice Philippe, clerk, 11 St Elizabeth
Lamalice S., of Brosseau & Lamalice, 40 Allard
Lamande Joseph, laborer, 404 Wolfe
Lamarque T., teller branch City and District Savings bank, 446 St Joseph
Lamarbre Joseph, policeman, 321 Sydenham
Lamarche A., of Lamarche, Demers, Prévost & Cie., bds at Canada hotel, 17 St Gabriel
LAMARCHE ADOLPHE, M.D., physician and surgeon, 635½ St Joseph
Lamarche Alexandre, mason, 482 Wolfe
Lamarche Alexis, tinsmith and plumber, 630 St Lawrence
Lamarche Ant., driver, 165 Seaton
Lamarche Azarie, carriagemaker, 292 Wolfe
LAMARCHE, DEMERS, PRÉVOST & CIE., wholesale dry goods importers, 19 Le Royer and 20 De Bresoles
Lamarche Ed., blacksmith, 719 St Bonaventure
Lamarche Frs., joiner, 309 Sydenham
Lamarche Frs. X., clerk, 173 Lagauchetière
Lamarche Gustave, silversmith, 173 Lagauchetière
Lamarche J. N., bookbinder, 12 Fullum
Lamarche J. N., bookbinder, 12 St Amable lane
Lamarche Jos., bookkeeper, 33 St André
Lamarche Nap., furniture maker, 60 St Antoine
Lamarche Onésime, laborer, 382 Wolfe
Lamarche Stanislas, carter, 294 Wolfe
Lamarche Stanislas, mason, Papineau road n Logan farm
LAMARCHE VERY REV. CANON GODEFROY, Bishop's palace, Lagauchetière cor Cathedral
Lamarque Guillaume, laborer, 337 Mathew
Lamarque Mrs. M., wid Benoit, 200 St André
Lamarre Cyrille, carpenter, 597 Albert
Lamarre George, laborer, 251 Papineau road
Lamarre Gilbert, finisher, 63 Delisle

JOSEPH JAMES & CO., Slate and Metal Roofing done at the lowest prices.

JAMES BAYLIS & SON—COCOA MATTING, MATS and STAIR RODS—459 & 461 NOTRE DAME

Lamarre Hercule, clerk, r 24 St Constant
Lamarre Laurent, joiner, 400 Montcalm
Lamay Peter, axemaker, r 529 William
Lamb Benj., pork butcher, 26 St Anns market, h 249 St Joseph
Lamb Benjamin, teacher, 14½ Berthelet
Lamb George, clerk, 6 St Catherine
Lamb McDuff, pork butcher, 50 St Anns market, h 238 Guy
Lamb Mrs. Margaret, wid Geo., 21 Centre
Lamb Nathaniel G., clerk audit office G.T.R., Dorchester av
LAMB THOMAS, baker and grocer, 385 St Mary, h 383 St Mary
LAMB THOMAS, dealer in groceries, provisions, flour, grain, &c., 230 and 232 St Joseph, h 204 Colborne
Lamb William, engineer, 580 Wellington
LAMBE WILLIAM B., advocate, 10 Hospital, h 328 Bleury
Lambert Alfred, laborer, 309 Papineau road
Lambert David, laborer, 393 Papineau road
Lambert Edouard, joiner, 562 Mignonne
Lambert François, machinist, 69 Napoleon road
Lambert Gualbert, keeper Canadian club, 14 St Denis
Lambert Jérémie, customs officer, 95 Iberville
Lambert Jos., joiner, 297 Amherst
Lambert Jos., shoemaker, 288 St Dominique
Lambert Miss Hermine, milliner, 99 Notre Dame
Lambert Mrs. A., wid Hubert, 209 Visitation
Lambert Mrs. Emilie, wid Louis, 242 St Constant
Lambert Rémi, quarryman, bds at r 32 Lagauchetière
LAMBERT & WILSON, general agents, 12 St James
Lamberton John, machinist, 28 St Martin
Lamère Chs., laborer, r 336 Fullum
Lamère François, switchman G.T.R., 43 Seigneurs
Lamère J. E., customs officer, 176 St André
LAMERE JEAN BAPTISTE, general manager Richelieu and Ontario Navigation Co., 228 St Paul and 187 Commissioners, h 19 Berri. *See Adv opp page 6*
Lamère Maxime, driver, 425 Panet
Lamère Miss Emélie, 521 Mignonne
Lamère Narcisse, laborer, 328 Fullum
LA MINERVE, annual subscription to daily $8; to tri-weekly $5; to weekly $1; Duvernay Frères & Dansereau, proprietors and printers, 212 and 214 Notre Dame cor St Gabriel. *See Adv opp*
Lamarina Napoleon, printer, 120 Visitation
Lamoise Auguste, joiner, 2 St Paul
Lamon Hubert, clerk, 33 St Louis
Lamont James, bookkeeper Shedden Co., 24 St Peter, h 44 Cathcart
Lamont M. A., of Dobbin, Lamont & McNally, bds at Albion hotel, 141 McGill
Lamontagne Alfred, of Payette & Lamontagne, 111 St André
Lamontagne André Benj., carpenter, r 186 St Constant
Lamontagne Ant., joiner, 301 Mignonne
Lamontagne Bélani, shoemaker, 363 Wolfe
Lamontagne Benj., architect, 136 St Denis
Lamontagne Bruno, laborer, 107 Grand Tru
Lamontagne Chs., carpenter, 216½ Seaton
Lamontagne Chs., joiner, 295 Mignonne
LAMONTAGNE CHARLES O., contractor, 1 St Charles Borromée
Lamontagne Denis, painter, 236 Amherst
Lamontagne Elzéar, of Benoit & Lamontag 21 Robin lane
Lamontagne Frs., painter, 162 Montcalm
Lamontagne Gustave A., tailor, 185 Amherst 233 Amherst
LAMONTAGNE HECTOR, leather merch 394 St Paul, bds at Canada hotel, 17 Gabriel
Lamontagne Herménégilde, shoemaker, r St Catherine
Lamontagne J. B., plasterer, 631 Mignonne
Lamontagne J. Bte., grain dealer, cellar Bonsecours market, St Paul, h 200 Sanguin
Lamontagne Jos., carter, r 20 Durham
Lamontagne Jos., joiner, 307 Amherst
Lamontagne Jos., laborer, r 188 St Constant
Lamontagne Jos., stonecutter, 190 St André
Lamontagne Jos. G., tailor, 269 Amherst
Lamontagne J. W., tailor, 655 Mignonne
LAMONTAGNE LÉANDRE, carpenter joiner, 307 St Constant, h 293 St Constant
Lamontagne Louis, shoemaker, 519 Mignonne
Lamontagne Ls. J., bank clerk, 15 St Char Borromée
Lamontagne Mrs. Delima, wid, Frontenac
Lamontagne Mrs. Ellen, wid Henry, 15 Charles Borromée
Lamontagne Mrs. S., wid J. Bte., r 614 Mignon
Lamontagne Narcisse, joiner, 277 Wolfe
Lamontagne Onésime, stoneyard, 1536 St therine, h 155 St Charles Borromée
Lamontagne Philorum, deputy collector of land revenue, 7 Place d'Armes, h 162½ Mo calm
Lamontagne Trefflé, deputy prothonotary cuit court, 146 Drolet
Lamontagne William, cabinetmaker, bds at Craig
Lamontagne Wm., cabinetmaker, 200 St Eli beth
Lamothe A., laborer, 130 Dorchester
Lamothe Alp., tailor, 37 Gosford
Lamothe de James, clerk, 107 St André
Lamothe H. G., of Lamothe & Laframboise, Champ de Mars
Lamothe Henry, clerk, 464 St Denis
LAMOTHE & LAFRAMBOISE, manufactur of curried leather, 300 Visitation
Lamothe Louis, laborer, r 83 Beaudry
LAMOTHE MAJOR GUILLAUME, postmas New Post office, St James cor St Franc Xavier, h 94 Champ de Mars
Lamothe Mrs. Marie L., wid Thos., 246½ Constant
Lamothe Mrs. M. L., wid Arthur, 1 Macgrego
Lamothe P., notary, 11 St James, h 30 Victori
Lamothe Paul, carpenter, 141 Delisle
Lamothe Théophile, bookbinder, 332 Wolfe
Lamothe Victor, grocer, 312 Fullum
Lamouche & Frigon, confectionery, Bonseco market

JOSEPH JAMES & CO., manufacturers of Roofing Felt.

orer, 107 Grand Tru
enter, 216½ Seaton
r, 295 Mignonne
LES O., contractor, l

nter, 236 Amherst
Benoit & Lamontag

er, 162 Montcalm
., tailor, 185 Amherst

TOR, leather merchan
t Canada hotel, 17

gilde, shoemaker, r

nterer, 631 Mignonne
grain dealer, cellar
St Paul, h 200 Sanguin
er, r 20 Durham
er, 307 Amherst
rer, r 188 St Constant
ecutter, 190 St André
tailor, 269 Amherst
ilor, 655 Mignonne
ANDRE, carpenter a
ant, h 293 St Constant
oemaker, 519 Mignonne
ank clerk, 15 St Char

na, wid, Frontenac
llen, wid Henry, 15

wid J. Bte., r 614 Mignon
, joiner, 277 Wolfe
, stoneyard, 1536 St C
arles Borromée
n, deputy collector of
ce d'Armes, h 162½ Mo

deputy prothonotary C
et
cabinetmaker, bds at

binetmaker, 200 St Eli

30 Dorchester
37 Gosford
erk, 107 St André
mothe & Laframboise,

464 St Denis
AMBOISE, manufactur
00 Visitation
r, r 83 Beaudry
GUILLAUME, postmas
James cor St Franc
de Mars
L., wid Thos., 246½

id Arthur, 1 Macgrego
St James, h 30 Victori
ter, 141 Delisle
ookbinder, 332 Wolfe
r, 312 Fullum
onfectionery, Bonsecc

ng Felt.

ESTABLISHED 1826.

LA MINERVE,

[CONSERVATIVE.]

HE OLDEST FRENCH PAPER IN THE DOMINION.

TWO EDITIONS DAILY,

At 5 A. M. and 5 P. M.

ANNUAL SUBSCRIPTION:

Delivered to City Subscribers - - - $8.00
To Country Subscribers - - 6.00

rtisements inserted at very moderate rates. Its large Circulation makes it, beyond doubt, the best French Advertising medium in Canada.

TRI-WEEKLY EDITION,

5 *a year to City or Country Subscribers.*

LA SEMAINE AGRICOLE,

WEEKLY:

Subscription $1.00 per Annum.

OFFICE,

Nos, 212 and 214 Notre Dame Street,

MONTREAL,

DUVERNAY, FRERES & DANSEREAU,

Proprietors and Printers.

. In connection with the above we have one of the best Job Offices in the City, possessing cility for the execution of all descriptions of Plain and Fancy Printing.

JAS. BAYLIS & SON—CARPET, OIL CLOTH and CURTAIN WAREH'SE—459 & 461 NOTRE DAME

Lamouche Jos., of Lamouche & Frigon, 249 St Dominique
Lamouche Mrs. Julie, 10 Bruchesi
Lamouche Mrs. Marie, wid Jos., 70 St Felix
Lamouche Narcisse, carter, 578 St Dominique
Lamouche Siméon, 108 Panet
Lamoureux Alfred, joiner, 176 Sydenham
Lamoureux Alp., joiner, 135 Amherst
Lamoureux Alp., laborer, 342 Papineau road
Lamoureux Amédée, joiner, 130 Wolfe
Lamoureux & Bouchard, junk dealers, 455 St Mary
Lamoureux Charles, 229 Lafontaine
Lamoureux Charles, grain dealer, 409 Ontario
LAMOUREUX CHARLES, flour and provision merchant, 209 and 211 Commissioners, h Hochelaga
Lamoureux Charles, trader, 227 Wolfe
Lamoureux Claude, 19 St Alphonse
Lamoureux Clément, laborer, 33 Poupart
Lamoureux D., barber, 30 St Mary
Lamoureux David, Basin
Lamoureux Darius, joiner, 243 Wolfe
Lamoureux Edmond, bookbinder, 396 Wolfe
Lamoureux Edouard, laborer, 18 Fullum lane
Lamoureux Eugène, 135 Amherst
Lamoureux F. C. T., M.D., 224 St Martin
Lamoureux Félix, joiner, 232 Beaudry
Lamoureux Fred., joiner, 317 Wolfe
Lamoureux Frs., butcher, 408 St Mary
Lamoureux Frs., carter, 162 St Martin
Lamoureux Frs., trader, r 445 St Mary
Lamoureux François, vegetables and fruits, 5 and 6 Papineau road
Lamoureux Frs. X., carpenter, 249 Ontario
Lamoureux Gédéon, joiner, 295 Panet
Lamoureux Gédéon, sawmiller, 173½ Lagauchetière
LAMOUREUX GEORGE, general groceries, &c., 253 Mignonne
Lamoureux Gilbert, joiner, r 63 Seaton
Lamoureux Hormisdas, laborer, 134 Poupart
LAMOUREUX J. N., general groceries, &c., 36 Iberville
Lamoureux Jacques, shoemaker, 104 Durham
Lamoureux Janvier, blacksmith, 97 Wolfe
Lamoureux J. Bte., stevedore, bds at 105 St Paul
Lamoureux Jos., bookkeeper, 1032 St Catherine
Lamoureux Joseph, carter, 293 Logan
Lamoureux Jos., carter, r 279 Beaudry
Lamoureux Jos., laborer, 113 Canning
Lamoureux Jos., provisions, cellar 3 Bonsecours market, h 244 St Constant
Lamoureux Jos., tailor, 168 St Hubert
Lamoureux Jos., tobacconist, 550 Mignonne
Lamoureux Julien, carter, 67 St André
Lamoureux Léandre, joiner, 203 St Constant
Lamoureux Léon, shipcarpenter, 21 St Martin
Lamoureux Louis, carter, 397 Beaudry
Lamoureux Louis, carter, 73 Suzanne
Lamoureux Louis, trader, 186 Panet
Lamoureux Ludger, carter, 192 Durham
Lamoureux Maxime, headwaiter Richelieu hotel, bds at Richelieu hotel, 45 St Vincent
Lamoureux Mrs. A., wid Jacques, 342 Papineau road
Lamoureux Mrs. Domithilde, wid Chas., 394 Beaudry
Lamoureux Mrs. Louise, fruits, 23 Bonsecours market, h 85 Campeau
Lamoureux Mrs. Julie, wid Guillaume, Montcalm
Lamoureux Mrs. Sophie, wid Charles, 13 S guinet
Lamoureux Nap., painter, r 132½ Centre
Lamoureux Nap., shoemaker, r 279 Beaudry
Lamoureux Nap., undertaker, 47 Suzanne
Lamoureux Nar., carter, 26 St Hypolite lane
Lamoureux Nar., shoemaker, 88 Durham
Lamoureux Norbert, joiner, 235 Wolfe
Lamoureux Norbert, plasterer, 140 Lagauchet
Lamoureux Norbert, trader, 85 Campeau
Lamoureux Oct., laborer, 331 Sydenham
Lamoureux Onésime, contractor, 250 St Co tant
Lamoureux Ovide, mason, 81 Seaton
Lamoureux Pierre, cooper, 273 Sydenham
Lamoureux Pierre, plasterer, 104 Visitation
Lamoureux Pierre, printer, 174 St George
Lamoureux Placide, joiner, 241 Wolfe
Lamoureux Théop., engineer, 21 Rose
Lamoureux Ths., clerk, 135 Amherst
Lamoureux Timothée, joiner, 29 St Emery
Lamoureux Toussaint, bricklayer, 240 Panet
Lamoureux Ulric, 131 Dorchester
Lamoureux Xavier, shoemaker, 369 Visitatio
Lampard John, watchmaker, 42 Cadieux
Lampen Henry, clerk G.T.R., Burgess
Lamy H., of Lamy, Thibault & Co., 23 Lawrence
Lamy Mrs. Olive, wid Wm., 548 Mignonne
Lamy Pierre, of Lamy, Thibault & Co., 23 Lawrence
LAMY, THIBEAULT & CO., dry goods, wh sale and retail, 233 St Lawrence
Lamy Télesphore, grocer, 195 Dorchester
LANCASHIRE FIRE AND LIFE INSURA CO., H. McKay & Co., agents, 1 Merch exchange, 11 St Sacrament
Lancashire J. S., storeman, 418 St Dominiq
Lancaster Mrs. Janet, 16 Cathcart
Lanceas Gustave, laborer, 134 German
Lancey Chs., police sergeant, 48 Shaw
Lanciaux Mrs. Joséphine, wid Adolphe, Drolet
Lanctot Arthur, clerk, bds at 101 St Louis
LANCTOT BROS., importers of teas, wines cigars, 23 Hospital
Lanctot Charles Benjamin, of Coutu & Lan 318 Craig
Lanctot Edmond, of Lanctot Bros., 405 chester
Lanctot Ernest, of Lanctot Bros., 409 Craig
Lanctot Husmer, law student, 12 St Ja h 61 St Elizabeth
Lanctot J. Bte., clerk, 189½ German
Lanctot J. Bte., joiner, r 179 St Paul
Lanctot J. Bte., laborer, 266½ Fullum
Lanctot Jos., 62 Young
LANCTOT JOSEPH, M.D., physician and geon, 1263 St Joseph, Town of St Henry
Lanctot Médéric, teacher, 230 Jacques Car
Lanctot Mrs. A., tailoress, 154 St Antoine
Lanctot Oscar, of Lanctot Bros., bds at 3 Denis

LACKAWANNA Coal is the cheapest and most satisfactory for Steam

JAMES BAYLIS & SON keep on hand the best makes in BRUSSELS and TAPESTRY CARPETS

ANCTOT PHILÉAS, advocate, 57 St Gabriel, h 409 Craig
ctot Pierre, caretaker, 50 St James
ctot Pierre, grocer, 438 Seigneurs, h 434 Seigneurs
ctot Théophile, bdg hse, 101 St Louis
bell Joseph, stonemason, 2 Larivière
der Miss Emily, 144 Vitré
der Wm., cabinetmaker, 482 Dorchester
dermann Frs., clerk, 186 Sanguinet
dermann Olivier, machinist, 210 St Charles Borromée
dermann Ol., trader, cellar 16 Bonsecours market, St Paul, h 311 Durham
ders James, carter, 61 Seaton
ales Jean, grocer, 327 Montcalm
dreville Damase, shoemaker, 312 Wolfe
dreville Jos., shoemaker, 310 and 322 Wolfe
dreville Louis, shoemaker, 310 Wolfe
dreville Médard, saloon, 417 Mignonne, h 266 Jacques Cartier
dreville Urgèle, driver C.P.R., 31 Logan
drew Moise, laborer, 33½ Desalaberry
dry Alfred, trader, 213 Jacques Cartier
dry Chs., saddler, 57 Lagauchetière
dry Cyrille, joiner, 399 Montcalm
dry Dominateur, storeman, 241 Aqueduct
dry Frs., bricklayer, 258½ Lafontaine
dry François, carpenter, 296 Ontario
dry François, laborer, 226 Lafontaine
dry Gabriel, mason, 69 Seigneurs
dry Godfroi, notary, 63 Jacques Cartier
dry Jean, tobacconist, 93 St André
dry J. Bte., cooper, 213 Visitation
dry J. Bte., shoemaker, 332 Visitation
dry J. Bte., shoemaker, 368 Panet
dry Jos., shoemaker, 318 Beaudry
dry Jos. P., notary and clerk Crown land office, 50 St James, h St Denis, Côte St Louis
dry Léon, jun., carter, 348 Seaton
dry Léon, sen., carter, 350 Seaton
dry Louis, joiner, 226 Mignonne
dry Louis, plasterer, 31 Beaudry
dry Louis, tinsmith, 266 Beaudry
dry Mrs. Emilie, wid Joseph, 198 Durham
dry Mrs. Mathilde, wid J., 234 Durham
dry Napoléon, shoemaker, 220 Sydenham
dry Narcisse, carriagemaker, 77 Champ de Mars
dry Nazaire, laborer, 285 Papineau road
dry Théophile, bricklayer, r 195 Sydenham
dry Théophile, vinegarmaker, 43 Bonsecours
ne Albert T., bookkeeper, 16 Fournier
ne John, agent, 270 St Bonaventure
ne Maurice, carter, 185 Canning
ne Miss Eliza, 745 Sherbrooke
ne Mrs. Mary Anne, wid Elijah, 293 Peel
ne Shadrach, joiner, 114 Forfar
ne Wm., clerk, 445 St Denis
ANE WILLIAM, proprietor Liverpool house, 471 Craig
neuville Amable, carpenter, 57 Seaton
ng David, millwright, 660 St Joseph
ng Fred., carpenter, 43 Etienne
ng Mrs. R., wid Richard, 62 Aylmer
ANG REV. GAVIN, minister of St Andrew's church, Church of Scotland, 102 St Alexander
ng Richard, engineer, 83 Grand Trunk
Lang Richard F., 111 Grand Trunk
Lang William, engraver, 146 German
Langan Ambroise, laborer, r 106 Shannon
Langan John, butcher, r 503 St Dominique
Langelier Ludger, clerk, 8 St Elizabeth
Langelier Mrs. Mary, wid Frs. X., 297 St Charles Borromée
Langevin Arthur, of Langevin & Monday, 95 St Louis
Langevin Cléophas, clerk, 19 St Louis
Langevin Damase, grocer, 367 Visitation, h 369½ Visitation
Langevin Eugène, watchmaker, 586 Albert
Langevin Frs., laborer, Maple
Langevin Henri, shoemaker, 333 Durham
Langevin J. B., clerk, 35 Lusignan
Langevin Louis, cutter, 147 St Bonaventure
Langevin & Monday, ready-made clothing, 222 St Paul
Langevin Mrs. Marie, wid François, r 800 Jacques Cartier
Langlands Henry, engineer G.T.R., 111 Congregation
LANGLANDS JAMES, coffee and spice steam mills, 26 and 30 St Gabriel, h 332 St Antoine
Langley James, watchman, 78 St Bonaventure
Langlis Miss Ivonne, millinery, 459 St Mary
Langlois Alexandre, machinist, 256 St Constant
Langlois Alexis, laborer, 224 Aqueduct
Langlois Bruno, shoemaker, 244 Visitation
Langlois Chs., shoemaker, 218 Visitation
Langlois Chs., of Rodrique & Langlois, 714 St Catherine
Langlois dit Lachapelle Jos., laborer, 124 Workman
Langlois dit Lachapelle Louis, jun., joiner, 38 Voltigeurs
Langlois dit Lachapelle Louis, sen., joiner, 38 Voltigeurs
Langlois Edouard, joiner, 376 Wolfe
Langlois F. J., beer driver, 20 Rivet
Langlois Henri Alfred, moulder, 30 Desalaberry
Langlois Jos., carpenter, r 246 Lafontaine
Langlois Jos., currier, 9 Metcalfe lane
Langlois Jos., laborer, 383 Montcalm
Langlois Louis, policeman, r 318 Durham
Langlois Miss D., 44 Fullum
Langlois Miss R., groceries, 48 Fullum
Langlois Mrs. Dénise, wid Charles, 88 Montcalm
Langlois Mrs. Lydie, wid H., 459 Lagauchetière
Langlois Nap., policeman, 275 Logan
Langlois Octave, joiner, 66 Fullum
Langlois Pierre, shoemaker, 133 Seaton
Langlois Siméon, 308 Beaudry
Langlois Théophile, laborer, 477 Amherst
Langs John, G.T.R., Burgess
Langstaff Ed., laborer, 87 Grand Trunk
Langstaff John, telegraph operator G.T.R., 87 Grand Trunk
Languedoc Alp., butcher, stall 21 St Anns market, h 34 Versailles
Languedoc Eustache, butcher, 35 St Anns market, h 100 Canning
Languedoc François, butcher, 34 Versailles
Languedoc Geo. T., clerk sheriff's office, 247 Dorchester
Languedoc Séraphin, butcher, stall 9 St Antoine market, h 327 Richmond

and Domestic uses. GEORGE F. HARTT, Victoria Square.

JAS. BAYLIS & SON—CARPET, OIL CLOTH and CURTAIN WAREH'SE—459 & 461 NOTRE DAM

Laniel Michel, groceries, wines and liquors, 543 Albert, h 71 Fulford
Laniel Gilbert, carpenter, 553 Albert
Lanigan Frs., laborer, 23 Devienne
Lanihan William, boatman, 14 Durham
Lanning Alfred, wire works, 45 Hermine
Lannan James, laborer, 41 Lusignan
Lannan Ths., shoemaker, St Francis
LANNING JOS. J., clerk general manager's office G.T.R., 43 St Lawrence
Lanning Mrs. Lizzie, wid Henry, 43 St Lawrence
Lanning Patrick, bds at 7 St Alexander
Lannon Arthur, laborer, 61 Craig
Lanois François, grocer, 407 and 403 Montcalm
Lanois Joseph, clerk, bds at 403 Montcalm
Lanois Louis, blacksmith, 407 Montcalm
Lanois Ulric, tailor, 403 Montcalm
Lanoix Désiré, grocer, 309 Amherst
Lanouex Eusèbe, laborer, 188 Durham
Lanouette Alfred, machinist, 122 Wolfe
Lanouette Ed., cabinetmaker, 449 Lagauchetière
Lanouette Jean, machinist, 113 Chatham
Lanouette Mrs M., wid J. B., r 655 St Joseph
Lanoux Théophile, currier, 27 Grothé
Lanquer Mrs. A., wid Narcisse, r 474 Beaudry
Lantell Manuel, carter, r 240 Sydenham
Lanthier Arthur, custom house, 176 Drolet
Lanthier Auguste, custom house, 724 St Catherine
Lanthier Cyrille, laborer, 266 Craig
Lanthier Damase, laborer, 203 St Constant
Lanthier David, of Lanthier & Déry, 407½ St Joseph
LANTHIER & DÉRY, fancy and staple dry goods, wholesale and retail, 407 St Joseph
Lanthier E. L., leather cutter, 8 Rolland lane
Lanthier Eugène, clerk, 176 Drolet
Lanthier F. X. L., of Thibault, Lanthier & Co., 766 St Catherine
Lanthier Frs. Ol., engineer, 25 St Vincent
Lanthier Frs. X., 65½ St Antoine
Lanthier Gilbert, carter, 126 Richardson
Lanthier H. A., M.D., 766 St Catherine
Lanthier Hubert, plasterer, 362 Montcalm
Lanthier Isidore, stonecutter, 66 Napoleon road
Lanthier Jos., baker, Maple
Lanthier Louis, laborer, St Albert n Island
Lanthier Mrs. Auguste, agent for Butterick & Co., publishers, designers and reporters of fashion, 724 St Catherine
Lanthier Norbert, clerk, 221 Dorchester
Lantier Frank H., clerk, 38 City Councillors
Lantier Miss Annie, seamstress, 335 Seaton
Lapalme G. H., second-hand store, 588 St Mary
Lapalme J. Bte., joiner, 81 Beaudry
Lapalme Joseph, bricklayer, 226 Seaton
Lapalme Léon, shoemaker, 351 Papineau road
Laparé Mrs. F., wid Jos., 49 Durham
Lapensée Chs., clerk, 17 Busby lane
Laperle Alex., laborer, 321 Montcalm
Laperle Casimir, laborer, 120 Craig
Laperle Ed., bricklayer, r 418 Visitation
Laperle Miss R., school teacher, 312 Logan
Laperle Nar., laborer, 238 Durham
Laperrière Edouard, painter, 263 St André
LAPHAM WILLIAM, sen., stairbuilder, 485 Dorchester cor St Philip
Lapierre Adolphe, of Hood & Lapierre, Durham
Lapierre Alfred, laborer, 65 Montcalm
Lapierre Alphonse, clerk, 129 St André
Lapierre Amable, carter, 30 Logan
Lapierre André, 116 Cathedral
Lapierre André, cabinetmaker, 292 Visitatio
Lapierre André, asst. secretary-treasurer Ho laga Building society, 244 Lafontaine
Lapierre Avila, jun., 116 Cathedral
LAPIERRE BARDETTE DIT CHARLES, eral agent and funeral letter carrier, 17 Lawrence
Lapierre Charles, baker, r 30 Durham
Lapierre Charles C., contractor, 270 Amber
Lapierre Côme, shoemaker, 54 Gain
Lapierre Cyrille, engineer, 10 Rolland lane
Lapierre Cyrille, fancy goods, 623 St Law
Lapierre dit Bardet—, shoemaker 60 St Domi
Lapierre Edmond, laborer, 429 Ontario
Lapierre Edouard, bookkeeper, 19 Grothé
Lapierre Etienne, tailor, 33 St Joseph, b 4 Boyer lane
Lapierre Eusèbe, carter, 153 St Maurice
Lapierre Eusèbe, clerk, bds at 270 Amherst
Lapierre Ferd., pianomaker, r 383 Jaqcues Ca
Lapierre Frs., blacksmith, 163 Wolfe
Lapierre Frs., cabinetmaker, 339 Wolfe
Lapierre François, carter, 246 German
Lapierre Henri, beer driver, r 53 St Christo
Lapierre Jean, laborer, 348 Wolfe
Lapierre J. M., foreman, 260½ Wolfe
Lapierre J. Bte., laborer, 760 St Bonaventu
Lapierre J. Bte., stonecutter, 339 Wolfe
Lapierre Jos., carter, 318 Visitation
Lapierre Jos., chairmaker, bds at 58 St Ant
Lapierre Jos., foreman, 260½ Wolfe
Lapierre Jos., laborer, 150 Barré
Lapierre Jos., painter, 217 Sydenham
LAPIERRE JOSEPH A., M.D., phys and surgeon, 198 and 200 St Lawrence, S Bte. village
Lapierre Léon, laborer, 23 Dupré lane
Lapierre Louis, grocer, 226 Mignonne
Lapierre Louis, shoemaker, 40 Fullum
Lapierre Louis, storekeeper, 128 Champ de
Lapierre Louis, trader, 167 St Paul, h Ch de Mars cor Gosford
Lapierre Martial, carter, 151 Panet
Lapierre Miss Ezilda, school teacher, 184 La chetiere
Lapierre Misses Georgianna & Lilia, millin 90½ Craig
Lapierre Miss Mathilde, tailoress, 147 Pan
Lapierre Mrs E., wid Adam, 344 Sydenham
Lapierre Mrs. Henriette, wid Félix, 397 Dur
Lapierre Mrs. J., wid Etienne, pork dealer, 7 Bonsecours pork market, h 245 St Cons
Lapierre Mrs. O., wid Jos., 38 Labelle
Lapierre Mrs. Sophie, wid Wm., 24 St Do que
Lapierre Philéas, customs officer, 214 McCo
Lapierre & Pleau, tinsmiths, 498 St Cather
Lapierre Pierre, fruit dealer, Bonsecours ma h Côte des Neiges
Lapierre Pierre, laborer, 147 Panet
Lapierre Tous., carter, 55 Voltigeurs

JOSEPH JAMES & CO., Metal, Slate and Gravel Roofers, 20 & 22 Vallee Str

JAMES BAYLIS & SON keep constantly on hand a large stock of Curtain Materials and Cornices.

ierre Tous., jun ,pork butcher, stall 10 Bonsecours pork market, h 205 German
APIERRE TOUSSAINT, sen., boots, shoes and trunks, 34 and 36 Jacques Cartier sq
ierre Tous., sen., trader, 205 German
ierre Xavier, painter, bds at 68 St Martin
APIERRE ZÉPHIRIN, boots and shoes, 306 St Paul and 249 Commissioners, h 417 Craig
in Francis, laborer, 80 Barré
in Geo., upholsterer, 288 St Banaventure
lante Alexis, trader, 10 St Christophe
lante Amable, cabinetmaker, 114 Barré
lante Edmond, grocer, 281 Montcalm
lante Edouard, laborer, 127 Amherst
lante Félix, laborer, 84 Frontenac
lante Isidore, saddler, 145 Lagauchetière
APLANTE J. B., steam job printer and blank book maker, 30 St Gabriel
lante J. Bte., baker, Monet lane
lante Jos., joiner, 107 St Catherine
lante Louis, laborer, 21 St Elizabeth lane
lante Louis D., eating house, 157 St Paul
lante Odile, baker, 145 Costigan lane
lante Théophile, baker, r 145 Richmond
lante Vital Lerigerde, laborer, 228 Cadieux
ointe Adolphe, cooper, 201 Sanguinet
ointe Alfred, blacksmith, r 194 St Patrick
ointe Alfred, joiner, 88 Beaudry
ointe Alfred, laborer, r 31 St Hypolite lane
ointe Alphonse, printer, 142 Wolfe
ointe Antoine, trader, 41 Barré
ointe Baptiste, 223 St Charles Borromée
ointe Benj., fruit dealer, 790 St Catherine
ointe Chs., furniture store, 414 Panet
ointe Clément, saloon, 465 Ontario
ointe Clément, hotel, 328 Amherst
ointe Damase, shoemaker, r 25 St Felix
ointe Désire, carpenter, 439 Panet
ointe Edmond, joiner, 455 Jacques Cartier
ointe Fabien, joiner, 241 St Bonaventure
ointe F., & Co., furniture dealers, 79 St Paul
ointe F. X., bricklayer, 195 Wolfe
ointe F. X., mason, 43 Ontario
ointe Ferd., joiner, 306 St Charles Borromée
ointe Frs., 244 Montcalm
ointe Frs., contractor, r 579 Albert
ointe Frs., mason, r 226 St Charles Borromée
ointe François, of F. Lapointe & Co., 581 Albert
ointe Fradéric, painter, 79 Seigneurs
ointe Georges, joiner, 211 St Constant
POINTE HORMISDAS, general groceries, &c, 133 and 135 St Mary
ointe Isaïe, stonecutter, 307 Jacques Cartier
ointe Jos., carter, r 372 Montcalm
ointe Jos., joiner, 270 Sydenham
ointe Jos., stonecutter, 275 Sydenham
ointe Jules, sawmaker, 11 Grothé
ointe Louis, carpenter, r 492 St Dominique
ointe Louis, hotelkeeper, 308 Seaton
ointe Louis, joiner, 113 St George
ointe Louis, printer, 13 Wolfe
ointe Marcellin, painter, 239 Montcalm
ointe Michel, laborer, 398 Jacques Cartier
ointe Mrs. Adeline, wid Julien, 474 Beaudry
ointe Mrs. Jos., wid G., r 293 Montcalm
ointe Nap., stonecutter, 353 Panet
Lapointe Narcisse, grocer, St Bonaventure, cor Dominion
Lapointe Oct., tinsmith, 251 Sanguinet
Lapointe Pierre, carpenter, 114 Wolfe
Lapointe Pierre, sawfiler, 10 Picard lane
LAPOINTE PIERRE, general groceries &c., 477 Dorchester, h 144 Seaton
Lapointe Prosper, grocer, 489 St Dominique
Lapointe Prosper, P.O. clerk, 489 St Dominique
Lapointe Tous., carter, 327 Amherst
Lapointe Wm., carter, r 61 Durham
Lapointe Wm., carter, 136 Sydenham
Lapointe Wm., stonecutter, 429 Durham
Lapointe Xavier, shoemaker, 249 Sanguinet
Lapointe Xavier, stonecutter, 427 Durham
Lapointe Zotique, cooper, r 1?2 Visitation
Laporte Aldéric, bailiff, 41 Beaudry
Laporte André, laborer, 122 Sydenham
Laporte Antoine, conductor G.T.R., 43 Seigneurs
Laporte Arsène, baker, 218½ Seaton
LAPORTE BABILAS, proprietor Lion hotel, 78 and 80 St Lawrence
Laporte Cyrille, painter, 252 St Dominique
Laporte D., laborer, 393 Durham
Laporte Damien, baker, 303 Panet
Laporte Euclide, carter, 120 Durham
Laporte Firmin, nailmaker, 363 Richmond
Laporte Frs., blacksmith, 172 Murray
Laporte Frs., stonecutter, 91 Jacques Cartier
Laporte Guillaume, carter, 234 Montcalm
Laporte H., grocer, 134 Railway track
LAPORTE HORMISDAS, groceries, wines and liquors, 372 Richmond
LAPORTE HORMISDAS, general groceries, &c., Hochelaga
Laporte J. Bte., grocer, 272 Lafontaine
LAPORTE J. BTE., groceries, wines, &c., 426 Ontario, h 424 Ontario
Laporte J. Bte., nailmaker, 117 Grand Trunk
Laporte Jos., carpenter, 26 Boyer lane
Laporte Jos., joiner, 457 Amherst
Laporte Jos., mason, 252 Sanguinet
Laporte Jos., quarryman, 15 Logan
LAPORTE JOSEPH ULRIC, bailiff, 27 St Vincent, h 41 Beaudry
Laporte Léonard, carter, 288 Lafontaine
Laporte Louis, cabinetmaker, 261 Papineau road
Laporte Louis, tailor, 91 Jacques Cartier
Laporte Méderic, baker, 354 Montcalm
Laporte Méderic, policeman, 296 Durham
Laporte Mélac, plasterer, 333 Montcalm
Laporte Mérodac, grocer, 338 Visitation
Laporte Miss Cordélia, dressmaker, 456½ Jacques Cartier
Laporte Mrs. A., fruits, 5 Bonsecours market, h Rousseau
Laporte Napoléon, clerk, 286 Jacques Cartier
Laporte Pierre, carter, 381 Beaudry
Laporte Pierre, laborer, 172 Railway track
Laporte Uldéric, bailiff, 41 Beaudry
LAPORTE ULRIC, general groceries, &c., 527 St Catherine, h 529 St Catherine
Lapparre Henry, J.P., notary, 28 Rousseau
Lapparre Gustave, 28 Rousseau
Lappin John, master carter, 102 Inspector
Laprairie Adolphus, foreman car department, Centre n St Andrew

James & Co., gravel roofers, &c. All work guaranteed and done at lowest prices.

JAS. BAYLIS & SON—CARPET, OIL CLOTH and CURTAIN WAREH'SE—459 & 461 NOTRE DAM

Laprairie Alphonse, filer, bds at 86 St Martin
Laprairie Hormisdas, polisher, Centre n St Andrew
Laprise Alphonse, tailor, 75 Fulford
Laprise John, painter, 59 McCord
Lapthorn James, of John Smardon & Co., 23 Vallée
Laramee A. N., carter, 388 Panet
Laramée Damase, architect, 29 St Elizabeth
Laramée Jos., contractor, 29 St Elizabeth
Laramée Jos., laborer, r 116 Panet
LARAMÉE JOSEPH ALFRED, M.D., physician and surgeon, 391 Dorchester
Laramée Jos. E., grocer, 1146 St Catherine, h 233 St George
Laramée Louis, graindealer, 439 Panet
Laramée Napoléon, trader, 340 Wolfe
Laramée Narcisse, laborer, 360 Montcalm
Laramée Octave, 222 Montcalm
Laramée Paul, joiner, Monet lane
Laramée Paul, joiner, 113 Versailles
Laramée Pierre, carter, 260 Amherst
LARAMÉE SIMEON, letter carrier, 123 Durham
Larance André, carter, 270 Lafontaine
Larandeau Jos., collector, 239 St Bonaventure
Larange Joseph, grocer, 208 Dorchester
Larasse Mathias, joiner, 40 Voltigeurs
Larche Chs., laborer, 79 Beaudry
Larche Jos., laborer, r 163 Panet
LARCHER REV. ADOLPHE, S. J., St Mary's college, 142 Bleury
Larchevêque —, com traveller, 175 St Dominique
L'Archevêque Alexis, stonecutter, 243 Beaudry
L'Archevêque Emmanuel, B.C.L., notary and commissioner, 4 Express building, 82 St François Xavier, bds at 90 St Lawrence
L'Archevêque Frs., carter, 241 Beaudry
L'Archeveque L., laborer, 224 Visitation
L'Archevêque Léon, blacksmith, 373 Logan
L'Archevêque Mrs. E., wid François, 84 Beaudry
L'Archevêque Mrs. Marceline, wid Jos., 338 Ontario
L'Archevêque Olivier, stonecutter, 243 Beaudry
L'Archevêque Pierre, baker, 25 Marie Louise av
L'Archevêque Stanislas, grocer, 227 Visitation
Lardie Eusèbe, cooper, 98 Panet
Lardie Eusèbe, cooper, 216 Visitation
Lareau Edmond, B.C.L., of Lareau & Lebeuf, bds at hotel du Canada, 17 St Gabriel
Lareau Frs., trader, 279 and 283 Sydenham
LAREAU J. E., & CO., grain, forwarding and commission merchants, 41 St Paul
Lareau Jos., fruits, 676 St Catherine
Lareau Joseph E., of J. E. Lareau & Co., 41 St Paul
LAREAU & LEBEUF, advocates, 25 St Gabriel
LA REVUE CANADIENNE, monthly, annual subscription, $3.00; Canada Printing Co., publishers, 222 Notre Dame
Large Jos. Burton, laborer, 38 Bronsdon lane
Larimé Louis, joiner, 106 Frontenac
Larin A., livery stables, 50 St Charles Borromée
Larin Adolphe, City Express office, livery stables, 53 Chaboillez
Larin Alp., blacksmith, 127 Jacques Cartier
Larin Alphonse, clerk St Lawrence market, 170 St André
Larin André, tailor, 215 St Dominique
LARIN CHARLES, assistant clerk St A market, 82 Chatham
LARIN CHARLES, proprietor City hotel and 82 St Joseph, stables 72 St Joseph
Larin Désiré, laborer, 234 Richmond
Larin Désiré, laborer, 338 Papineau road
Larin Frs., flour merchant, 88½ St Antoine
LARIN FRANCIS, hotelkeeper, 88 St L rence
Larin Frs., restaurant, 57 St Charles Borro
Larin Gélase Jean, 269 Mathew
Larin J. Bte., 76 Chatham
Larin J. Bte., customs clerk, 90 Chatham
Larin J. Bte., laborer, 391 Durham
Larin Jérémie, miller, 69 Canning
Larin Joseph, carter, r 231 Sydenham
LARIN JOSEPH N., proprietor St Law hotel, Longue Pointe
LARIN LÉON, undertaker, 282 St Jose 191 Murray
Larin Mrs. Angélique, wid Chs., r 193 Mur
Larin Sévère, laborer, 198 St Martin
Larin Sévère, roofer, 499 St Bonaventure
Larin Toussaint, laborer, 284½ St Dominiq
Larion Louis, joiner, 3 Beaudry
Larivée Alfred, carter, r 372 Montcalm
Larivée Arsène, carpenter, 89 Barré
Larivée Ed., grocer, 468 St Joseph, h 4 Joseph
Larivée Frs. Xavier, 87 Barré
Larivée Hector, clerk, 215 Wolfe
Larivée J. Bte., blacksmith, 296 Durham
Larivée J Bte., clerk, 298 Mignonne
Larivée Jos., blacksmith, 8 Manufacturers
Larivée Joseph, shoemaker, 47 St Christo
Larivée Louis, 47 St Louis
Larivée Louis, fish dealer, 1 and 3 Bonse fish market, h 34 St Louis
LARIVEE NAPOLEON, general dry g 363 St Joseph, h 410½ St Joseph
Larivée Mrs. Pierre, milliner, 4½ Notre Da
Larivée Norbert, commercial traveller, 259 ques Cartier
Larivée Pierre, fruit dealer, 4½ Notre Dame
Larivière Adolphe C., of N. & A. C. Lari and of Larivière & Dubé, 72 St Antoine
Larivière Alexis, shoemaker, 415 Jacques tier
Larivière Alphonse, carpenter, 363 Panet
Larivière Ant., laborer, 110 Wolfe
Larivière Césaire, storeman, 162 Visitatio
Larivière Charles C., of Racette & Lari 457 Mignonne
LARIVIÈRE DAVID, proprietor Rich hotel, 17 and 19 Bonsecours
Larivière & Dubé, manufacturers of me skirtings, 159 St Bonaventure, 74 St A and 12 Blanchard lane
Larivière Edouard, clerk, 402 Seigneurs
Larivière Frs., joiner, r 27 St Félix
Larivière Frs. X., foreman, 105 Panet
Larivière Frs. X., joiner, 23 Bonaparte
Larivière Isaac, shoemaker, 23 Marie Lou
Larivière Isidore, contractor, 113 Panet
Larivière Isidore, trader, 12 St Antoine m h Workman
Larivière J. Bte., grocer, 382 Panet
Larivière J. Bte., mason, 378 Panet

GEO. F. HARTT, Agent for the Delaware and Hudson Canal Co.'s

BAYLIS & SON,—COCOA MATTING, MATS and STAIR RODS—459 & 461 NOTRE DAME ST

rière & Jetté, commission merchants, 30 St Gabriel
rière Jos., shoemaker, 99 St Maurice
rière Jos., clerk, 276 St Bonaventure
ARIVIERE JOS. C., of Larivière & Messier, h Hochelaga
rière Léon, joiner, 23 St Félix
ARIVIERE & MESSIER, advocates, 36 St Vincent
rière Mrs. Adeline, wid Andrew, r 142 St Maurice
rière M. J. C., of Larivière & Messier, h St Mary, Hochelaga
rière Mrs. L., wid André, 118 St Antoine
rière Mrs. Marie, wid J. Bte., 160 St Martin
rière Mrs. S., wid Louis, 27 Chenneville
ARIVIERE N., & A. C., proprietors Canada Coach factory, 74 St Antoine, repairing shop, 71 and 73 St Antoine; planing mills, 155 St Bonaventure
rière Noël, of N & A. C. Larivière and of Larivière & Dubé, 76 St Antoine
rière Pierre, laborer, 346 Visitation
rière Sébastien, builder, 164 Montcalm
rière Théophile, of Larivière & Jetté, 30 St Gabriel, h 164 Montcalm
rière Urbain, cabinetmaker, 412 St Catherine
rière Vitalien, theological student, bds at 58 Beaver Hall terrace
rkin James, laborer, 9 Woodyard
rkin Mrs. Catherine, wid Jas., 169 Ottawa
ARKIN PATRICK, wood merchant, and dealer in groceries, wines, liquors and provisions, 58 Henry, 101 Murray and 817 Craig, h 186 Ottawa
rkin Peter, bookkeeper, r 540 Dorchester
ARKIN THOS., printer, 138 St James, h 3 Mount Charles place
rkin Wm., bailiff S. C., 54 St James, h 3 Mount Charles place

ARMONTH & SONS,
Agricultural implement warehouse,
32 College

rmonth John H., of Larmonth & Sons, 213 St Antoine
roche Alphonse, shoemaker, r 384 Jacques Cartier
roche Antoine, shoemaker, 124 Seigneurs
roche David, carpenter, 189 Murray
roche Elie, shoemaker, 268 Sanguinet
roche Eugène, shoemaker, 310 Jacques Cartier
roche Hypolite, carter, 238 Seaton
roche Jos., broommaker, 177 Beaudry
roche Jos., laborer, r 293 Montcalm
roche Louis, grocer, 305 Montcalm
roche Misaël, broommaker, 177 Beaudry
roche Norbert, carter, 12 Payette
roche Pierre, milkman, 457 Beaudry
roche Pierre, wheelwright, r 411 Durham
rochelle Adolphe, joiner, 15 Little St David lane
rochelle Barthelémi, bookkeeper, 91 Canning
rochelle Denis, shoemaker, 62 Sydenham
Larochelle Frs. X., fitting room, 62 Sydenham
Larochelle Isidore, plasterer, 118 Sydenham
Larochelle Joseph, cabinetmaker, 15 St David's place
Larochette Jean Marie, painter, 2 St Paul
Larocque Alfred, jun., 291 Dorchester
LAROCQUE ALFRED, sen., 293 Dorchester
Larocque Antoine, joiner, 110 Barré
LAROCQUE A. H., M.D., chemist, druggist and perfumer, Canada Drug hall, 697 St Catherine
Larocque Hertel, of Trudel & Larocque, 34 St Hubert
Larocque J. Bte., laborer, 268 Seaton
Larocque Jos., cabinetmaker, 46 Guy
Larocque Joseph, laborer, 523 Albert
Larocque Léon, baker, 52 St Constant
Larocque O. B., M.D., 695 St Catherine
Larocque Octave, storeman, 42½ Barré
Larocque Zéphirin, saloon, 191 St Mary
Larose —, printer, 151 Sanguinet
Larose A., 748 St Catherine
Larose Adolphe, shoemaker, 232 Cadieux
Larose Alfred, butcher, 13 St Antoine market, Mountain cor St Bonaventure, h 37 Lusignan
Larose Ambroise, grocer, 367 Beaudry
Larose Anatole, P.O. clerk, 223 Notre Dame
Larose André, 223 Notre Dame
Larose Antoine, 132 Railway track
Larose Augustin, sen., 141 Beaudry
Larose Dominique, farmer, r 272 Montcalm
Larose Ed., blacksmith, 618 St Joseph
Larose Geo., carpenter, Grand Trunk n Napoleon
Larose George, plasterer, 261 Beaudry
Larose Henry, conductor G.T.R., bds at 557 Wellington
Larose Jean Bte., laborer, 63 St Martin
Larose Joseph, baker, 132 Iberville
Larose Joseph, butcher, r 139 Colborne av
Larose Jos., carpenter, 369 Panet
Larose Jos., joiner, 10 Papineau sq
Larose Louis, butcher, 22 Rolland lane
Larose Louis, carter, 501½ St Bonaventure
Larose Louis, roller, 62 Barré
Larose Martin, carter, 177 Sydenham
Larose Maxime, laborer, 190 Lagauchetière
Larose Michel, carter, 22 Rolland lane
Larose Miss D., charwoman, 336 Mignonne
Larose Mrs, r 11 St Felix
Larose Mrs. Estère, wid Wm., r 441 Montcalm
Larose Nap., carpenter, 368 Richmond
Larose Nap., joiner, 132 Railway track
Larose Nap., joiner, r 25 St Félix
Larose Oct., carpenter, 171 Sydenham
Larose Pierre, shoemaker, 210 Panet
Larose Prospère, printer, 157 Sanguinet
Larose Prospère Jos., merchant, 154½ St André
Larose Ths., carpenter, r 162 St Martin
Larose Ths., grocer, 136 Beaudry
Larose Ths., grocer, 138 Beaudry
Larose Tous., carpenter, 659 St Lawrence
Larose Zotique, baker, Iberville
Larouche François, joiner, r 134 Seaton
Larouche Mrs. Louise, wid Siméon, 152 Seigneurs
Larouche Régis, grocer, 357 Seaton, h 361 Seaton

Celebrated LACKAWANNA Coal by the Ton or Cargo, Victoria Square.

JAS. BAYLIS & SON—CARPET OIL CLOTH and CURTAIN WAREH'SE—459 & 461 NOTRE DA

Larry & Perry, stables, Canal
Larsen Niels C., watchmaker, 230 St Constant
Larseneur Ths. Frs., P.O. clerk, 199 St André
Larson Henry, engineer, 25 Chenneville
Larue —, bank clerk, bds at 47 Dubord
Larue Adolphe, notary, 175 McGill
Larue Alphonse, carpenter, 447 Amherst
Larue Antoine, stoncutter, 39 St Dominique
Larue Edouard, wood merchant, 403 Mignonne
LARUE FRANÇOIS, fancy and staple dry goods, ready-made clothing, 232 St Paul, bds at Canada hotel, 17 St Gabriel
Larue Frs., mason, 437 Amherst
Larue J. Bte., tailor, 93 Notre Dame, h 754 St Catherine
Larue J. Bte., tailor, r 107 St Joseph
Larue Léon, jun., tobacconist, 213 St Paul, and 7 and 9 Jacques Cartier sq, h 53 St Constant
Larue Léon, laborer, 179 St Elizabeth
Larue Léon, wood merchant, 49 St Constant
Larue Magloire, tailor, 13 St Amable lane
Larue Mrs., huckster, Papineau market
LARUE NARCISSE, & CO., architects, 50 St Urbain
LaRue R. A., of Decary & LaRue, 175 McGill
LARUE REV. J. B., assistant procureur Seminary St Sulpice, 320 Notre Dame
LA SEMAINE AGRICOLE, edition of La Minerve, weekly, annual subscription $1; Duvernay Frères & Dansereau, proprietors and printers, 212 and 214 Notre Dame cor St Gabriel
Laskey James, carter, 733 St Bonaventure
Laslett Miss Elizabeth, 175 Mansfield
Laslett William, 96 University
L'ASSOMPTION LUMBER CO., 1048 St Joseph St, Town of St Henry
Lassalle Maxime, policeman, 311 Durham
LASSALLE PIERRE, baker, 350 Papineau road
Lassonde Joseph, bread driver, 148 Montcalm
Lassonde Louis, conductor G.T.R., 55 Suzanne
Latand Jean B., clerk, 177 St Christophe
Latendresse Joseph, laborer, r 405 Montcalm
Latendresse M., jun., bricklayer, 363 Montcalm
Latendresse M., sen., carter, 361 Montcalm
LATHAM & GIBSON, manufacurers of varnishes and japans, 775 Craig. *See Adv*
Latham Henry, of Latham & Gibson, 23 Canning
LATHAM RICHARD S., chemist and druggist, Central Drug hall, cor Craig and Bleury, h 58 Scotland
LATIMER ROBERT, sen., general agent for Canada Agricultural works, Brockville, Ont.; G. M. Cossitt & Bro., proprietors, resides at Landsdowne, Ont.
LATIMER ROBERT, jun., agent for G. M. Cossitt & Brother, Canada Agricultural Implement works, Brockville, office 92 Foundling, bds at Albion hotel, 141 McGill
Latin Andrew, driver, r 79 Jurors
Latouche Joseph, bookkeeper, 20 Labelle
LATOUR ANDRÉ, M.D., physician and surgeon, 16 Chaboillez sq
Latour Bédard, shoemaker, 298 Durham
Latour David, shoemaker, 301 Lafontaine
Latour E., collector, 550 St Catherine
Latour Elie, confectioner, 548 St Catherine
Latour Emmanuel, fish dealer, 9 Bonse market, h 133½ St André
LATOUR EPHREM, barber and colle agent, 550 St Catherine
Latour F. H. D., com traveller, 279 Wolfe
Latour Frs. X., barber and hairdresser, 1 François Xavier, h 182 St Christophe
Latour Hormisdas, shoemaker, 101 Campe
Latour Israël, carter, r 239 Visitation
Latour Jean, carpenter, r 296 Jacques Cart
Latour Jean, laborer, r 377 Beaudry
Latour Jos., laborer, r 166 Amherst
Latour Jos., shoemaker, 393 Jacques Cart
Latour Louis, joiner, r 239 Visitation
Latour Louis, painter, 199 St Charles Borr
Latour M., fish dealer, Bonsecours fish m
LATOUR MAJOR L. A. H., notary, 139 Catherine
Latour Mathias, clerk, bds at 155 St Paul
Latour Maxime, laborer, 397 Beaudry
Latour Michel, laborer, r 168 Visitation
Latour Miss Louise, dressmaker, 40 St Ge
Latour Miss Marceline, dressmaker, 147 St minique
Latour Mrs. Julie, wid S., r 64 Papineau roa
Latour Olivier, barber, 8 Bishop's lane
Latour Mrs. Sophie, wid Edm., 11 Ledue
Latour Napoléon, laborer, r 130 Durham
Latour Pierre, agent, 7 Jacques Cartier
Latour Pierre, laborer, r 386 Panet
Latour Sébastien, contractor, 104 Panet
Latour Solime, blacksmith, 270 Sanguinet
LATOUR THEOPHILE HUGUET, M.D., sician and surgeon, 809 St Catherine
Latour Ulric, shoemaker, 257 Seaton
Latour Wilfred H., clerk, 809 St Catherine
Latour Xavier, currier, r 358 Beaudry
Latour Xavier, laborer, 197 Sydenham
Latourelle Ovide, baker, 10 King
Latreille François Louis, butcher, 14 and 1 Lawrence market, h 385 Dorchester
Latreille Godfroi, grain dealer, 301½ St L rence, h 113 St Constant
Latreille Jos., butcher, 617 Mignonne
Latreille Jos., stonemason, 174 Sydenham
Latremouille Antoine, laborer, 27 Joachim
Latremouille Hyacinthe, baker, r 38 Kent
Latremouille Jean Marie, r 128 Durham
Letremouille Nap., professor St Patrick's demy, Grand Trunk and Centre
Latremouille Ovila, baker, r 38 Kent
Latreuil Godfroi, wood dealer, bds at 583 gnonne
Lattimer Mrs. Sarah, wid Henry, 52 Shann
Lattimore Ths., leather cutter, 159 Wellin
Lattrell Henry, nailmaker, 91 Forfar
Latulippe Jos., cartwright, 201 Sanguinet
Latulippe Louis, carter, 88 Visitation
Latulippe Louis, laborer, 313 Logan
Latulippe Mrs. Sophie, wid Frs., 1 St Martin
Lauder Geo., plasterer, 402 St Dominique
Lauder Miss Jane, young ladies, educati establishment, 100 Mansfield
Laughlin Miss Sarah, 498 Lagauchetière
Laundry of the Providence Nuns, 130 and St Hubert

JOSEPH JAMES & CO., Metal, Slate and Gravel Roofers, 20 & 22 Vallee Street

MES BAYLIS & SON—HARE'S OIL CLOTHS, A SPECIALTY—459 & 461 NOTRE DAME ST

prêtre Pierre, blacksmith, r 47 St Dominique
rence Frs., clerk, 5 St Ignace
rence Frs., joiner, 209 Montcalm
rence Louis, clerk, r 18 Durham
rencelle Philip, umbrella repairer, 186 Lauachetière
rendeau Alfred, carpenter, 347 Seaton
rendeau Dieudonné, carpenter, 75 Jacques Cartier
rendeau Ed., laborer, 17 Wolfe
RENDEAU PHILIPPE, tobacconist, 86 Lawrence, h 817 St Catherine
rendeau Pierre, laborer, 358 Logan
rens J. Bte., joiner, 340 St Joseph
rent Bte., trader, 624 Mignonne
rent David, hotel, 123 St Dominique
rent Frs., joiner, 224 Montcalm
rent Frs., mason, 453 Jacques Cartier
RENT & GAGNIER, house and sign painters, decorators, fresco and fancy painting, paper hangers, glaziers and whitewashers, 625 Craig
rent Geo., of Laurent & Gagnier, 613 Mignonne
rent Gustave, hatter 606 St Mary
rent Jos., grocer, 102 Prince
RENT MICHEL, architect, 3 Place d'Armes Hill, h 198 St Denis

AURENT, LAFORCE & CO.,
importers of PIANOS and ORGANS,
225 Notre Dame

rent Mrs. A., wid D., 337 Sherbrooke
rent Mrs., wid David, confectioner, 421½ Ontario
rent Philippe, contractor, 230 St Elizabeth
rent Séraphin, mason, r 335 Lagauchetière
riault Euclide, plumber, 672 St Joseph
RIAULT & FRÈRE, boots and shoes, 190 Notre Dame and 422½ Ontario
riault Hormisdas, of Lauriault & Frère, 424 Ontario
riault Jos., shoemaker, 46 Devienne
riault Mrs. Marie L., wid Jos., 70 St Martin
riault Placide, nailmaker, 672 St Joseph
riault Zotique, of Lauriault & Frère, 46 St Augustin, Town of St Henry
rie David, cabinetmaker, 103 St Urbain
rie James, cabinetmaker, 70 Anderson
rie John, of Stirling, McCall & Co., 1604 St Catherine

AURIE JOHN, & BRO.,
MANUFACTURERS OF
ENGINES, STEAM PUMPS,
MILL MACHINERY,
SHAFTING, HANGERS, PULLEYS, &c.,
637 CRAIG

rie John, of J. Laurie & Bro., 288 St Urbain
rie Mrs. Elizabeth, wid Jas., 70 Anderson
rie Walter, jun., engineer, 24 Robb terrace
rie Walter, sen., 22 Robb terrace
rier Chs. Hypolite, joiner, r 295 Durham
rier Gilbert, shoemaker, 139 St Mary
Laurier Jos., 106 St Louis
LAURIER M., & CO., dry goods, 608 St Joseph
Laurier Macaire, of M. Laurier & Co., 608 St Joseph
LAURIER & MALO, contractors, carpenters, joiners and builders, 238 St Hubert
Laurier Médéric, of Laurier & Malo, 238 St Hubert
Laurier Mrs. Louise, wid Moïse, bdg hse, 34 St Denis
LAURIER NARCISSE, boots and shoes, 610 St Joseph, h 283 Seigneurs
Laurier Ubalde, carpenter, 396 Panet
Laurin Alp., wheelwright, 106 Amherst
Laurin Alphonse, clerk, 170 St André
Laurin Augustin, clerk, 382 Seigneurs
Laurin Basile, laborer, Basin
Laurin Bte., poultry dealer, St Lawrence market, h 624 Mignonne
Laurin Cyrille, clerk, 753 Ontario
Laurin Désiré, carter, 234 Richmond
Laurin Désiré, dry goods, 164 St Bonaventure
Laurin F. X., carter, 120 Workman
Laurin Gédéon, painter, 1104 St Catherine
Laurin Gilbert, laborer, r 19 Cathedral
Laurin J. Bte., fancy goods, Bonsecours market, h 5 Vandreuil lane
LAURIN JEAN BTE., painter, glazier, grainer, paperhanger, &c., 314 St Lawrence
Laurin J. Bte., miller, Centre n St Andrew
Laurin J. Bte., tinsmith, 334 Amherst
Laurin Jérémie, tobacconist, 53 Suzanne
LAURIN JOSEPH, bailiff, 10 St James, h 96 German
Laurin Jos., laborer, 132 Visitation
Laurin Jos., tinsmith, 361 and 363 Ontario
Laurin Jos., tinsmith, r 332 Amherst
LAURIN LOUIS, carter, 234 Dorchester
Laurin Miss Louise, fruits, 19 St Lawrence market
Laurin Mrs. F., wid Joseph, 178 St Charles Borromée
Laurin Nap., laborer, 481 Seigneurs
Laurin Oct., carter, 253 St Hypolite
Laurin Ovide, leather merchant, 223 Dorchester
Laurin Paul, grocer, 32 Mountain
Laurin Pierre, car enter, 350 Logan
Laurin Pierre, grocer, 349 Papineau road
Laurin Trefflé, nailer, r 24 St David lane
Laurin Wilbrid, restaurant, 70 St Joseph
L'AURORE, French weekly, annual subscription $1.50; L. E. Rivard, editor, proprietor and printer, 625 Craig
Lauzon Adolphe, bricklayer, r 204 Visitation
Lauzon Alexis, cook, r 200 William
Lauzon Amable, driver C.P.R., 27 Log an
Lauzon Antoine, laborer, 164 German
Lauzon Chs., boots and shoes, 113 St Mary
Lauzon Chs., printer, 31 Payette
Lauzon Chs., stonecutter and mason, 270 Seaton
Lauzon Cyrille, carpenter and joiner, 279 Montcalm
Lauzon David, mason, 376 Durham
Lauzon Ephrem, brickmaker, Colborne av n Ontario
Lauzon Euclide, blacksmith, 205 Panet
Lauzon F., carter, 5 Pea lane

JOSEPH JAMES & CO., Slate and Metal Roofing done at the lowest prices.

JAS. BAYLIS & SON—CARPET, OIL CLOTH and CURTAIN WAREH'SE—459 & 461 NOTRE DAME

Lauzon Félix, cashier Dominion Building society, 55 St James, h 9 Dufresne
Lauzon François, grocer, 39 and 41 Logan
Lauzon Gilbert, shoemaker, 211 Durham
Lauzon Grégoire, 244 St Hypolite
Lauzon H., clerk, 296 Amherst
Lauzon H, laborer, 70 Mountain
Lauzon Hermenégilde, laborer, 207 Durham
Lauzon Jacques, mason, 387 Amherst
Lauzon J. Bte., carpenter, r 405 Panet
Lauzon J. Bte., carter, 369 Mignonne
Lauzon Jean Bte., stonecutter, 508 Ontario
Lauzon Jean Bte., trader, 229 Visitation
Lauzon Jos., cooper, 207 Aqueduct
Lauzon Jos., grocer, 322 Logan, h 326 Logan
Lauzon Jos., laborer, 164 German
Lauzon Jos., laborer, 337 Parthenais
Lauzon Jos., merchant, 18 Jacques Cartier sq, h 89 Berri
Lauzon Joseph, nailmaker, 188 Durham
Lauzon Joseph, roofer, 422 Montcalm
Lauzon Joseph, sawyer, 56 St Charles Borromée
Lauzon Léon, barkeeper, 1017 St Catherine
Lauzon Léon, carter, 106 Centre
Lauzon Léon, hotelkeeper, 179 St Charles Borromée
Lauzon Léopold, tobacconist, 58 Notre Dame, h 27 Dufresne
Lauzon Luc Mathias, butcher, 297 Durham
Lauzon M., laborer, 68 Murray
Lauzon Moïse, checker G.T.R., 168 St Martin
Lauzon Mrs. Angèle, wid Magloire, seamstress, 452 St Catherine, h 95 Wolfe
Lauzon Mrs. Christine, bdg hse, 29 Commissioners
Lauzon Mrs. J., wid O., dressmaker, 87 Visitation
Lauzon Mrs. Julie, wid Ol., 176 Dorchester
Lauzon Mrs. M., wid Frs., grocery, 629 St Lawrence
Lauzon Mrs. Sophie, seamstress, 301½ Montcalm
Lauzon Narcisse, 422 Montcalm
Lauzon Octave, carter, 277 Papineau road
Lauzon Pascal, laborer, r 135 Panet
Lauzon Prosper, bricklayer, 471 Wolfe
Lauzon Vital, carter, 88 Beaudry
Lauzon Wilfred, carter, 106 Centre
Lavallée Aimé, clerk, bds at 71 St Paul
Lavallée Alexis shoemaker, 102 Seaton
Lavallée André Bouchard, notary, 27 St Hubert
Lavallée Augustin, musical instrument maker 35½ St Lambert, h 170 German
Lavallée Benj., brickmaker, 360 Fullum
Lavallée Benj., brickmaker, r 364 Harmony
Lavallée Calixte, professor of music, 82 Cathcart
Lavallée Cléophas, carpenter, 222 Panet
Lavallée Emery, clerk, 27 St Hubert
Lavallée J. Bte., shoemaker, 288 German
Lavallée Jean M., carpenter, 190 Sanguinet
Lavallée Joseph, brickmaker, r 362 Harmony
Lavallée Jos., brickmaker, 338 Fullum
Lavallée Jos., brickmaker, 360 Fullum
Lavallée Julien, cooper, 432 Montcalm
Lavallée Maxime, laborer, 393 Panet
Lavallée Michel, laborer, 364 Fullum
Lavallée Mrs. Marguerite, wid Bonaventure, 211 St Dominique
Lavallée Nephtalie, laborer, 497 Wolfe
Lavallée Olivier, cabinetmaker, 478 St Ventura
LAVALLÉE REV. LOUIS MOISE, cura St Vincent de Paul, 83 Fullum
Lavallée Xavier, laborer, 173 Sydenham
Lavallière Geo., lockmaker, 24 Bruchesi
Lavallière Joseph, clerk, r 79 Sydenham
Lavaltrie Alph., jeweller, r 403½ Lagauche
Lavante Frs., joiner, 269 St Lawrence
Lavany Alexander, laborer, 470 Lagauche
Lavarey Lawrence, fruit dealer, r 77 Ottawa
LAVENDER HENRY, merchant tailor, St James, h 33 McGill College av
Laventure Louis, shoemaker, 15 Louis Hyp
Laventure Mrs. E, wid Ol., 351 Seigneurs
Laverdure Aimé, carter, 298 Logan
Laverdure Alphonse, painter, 305 Amherst
Laverdure Chs., carter, 190 Beaudry
Laverdure David, sawfiler, 381 Craig, h Panet
Laverdure Henri, bricklayer, 7 Poële lane
Laverdure Hormisdas, r 149 Panet
Laverdure Joseph, bricklayer, 295 Mignonne
Laverdure Louis, bricklayer, 9 Poele lane
Laverdure Louis, laborer, 112 Panet
Laverdure Louis, laborer, r 149 Panet
Laverdure Nar., carter, 186 Visitation
Laverdure Pierre, mason, 192 Sanguinet
Laverdure Stanislas, laborer, 347 Mathew
Lavergne Augustin, laborer, 59 Pichette
Laverrière David, carpenter, 205 College
Lavers Andrew, clerk, 235 Magdalen
Lavers Miss Jane, fancy work, 538½ St Dominique
LAVERS WILLIAM, contractor, bricklayer, builder of steam and hot air furnaces, cooking ranges, bakers' ovens, Maple cottage St Hypolite
Lavers Wm. H., millwright, 107 Burgess
LAVERTY DANIEL, livery stables and express, 116½ Bleury
Laverty Hugh, stevedore, 124 Duke
Laverty John, carter, 20 Blache lane
LAVERTY JOSEPH, grocer and wine merchant, 110 Bleury, h 108 Bleury
Laverty Michael P., proprietor Mountain house, 106 Bleury
Lavery Alexander, laborer, 470 Lagauche
Lavery Mrs. Clinton, wid Peter, 116 Bleury
Lavictoire Jos., butcher, 27 Bonsecours mkt, h 147 Amherst
Lavigne Aimé, clerk, 78 St Charles Borromée
Lavigne Aldéric, plasterer, 255 Wolfe
Lavigne Amable, carpenter, r 70 Sydenham
LAVIGNE ANTHIME, manufacturer of roller window shades, also tobacconist, 489 Ontario, h 840 St Catherine
LAVIGNE AZARIE, cabinetmaker and upholsterer, 87 and 89 St Lawrence, factory, 2 St Constant, h 171 Beaudry
Lavigne Chs., laborer, 220 Visitation
LAVIGNE CLÉOPHAS M., groceries, wines, liquors, &c., 605 Mignonne, h 613 Mignonne
Lavigne Clovis, tailor, bds at 284 Richmond
Lavigne dit Brodeur Joseph, 116 Dufresne

Free burning LACKAWANNA COAL a Specialty

CARPETS, OIL CLOTHS or CURTAINS visit JAS. BAYLIS & SON—459 & 461 NOTRE DAME ST

VIGNE EMERY, butcher, 32 and 33 St Lawrence market, h 234 Sanguinet
Vigne Emile, butcher, 1 and 2 St Lawrence market, h 159 Cadieux, St J. Bte. village
Vigne Eugène, stonecutter, 970 St Catherine
Vigne Eusèbe, brickmaker, 326 Fullum
Vigne Evariste, contractor and plasterer, 154½ St Hypolite
Vigne Félix, bricklayer, 5 Bonaparte
Vigne Félix Amable, veterinary surgeon, 134 St Elizabeth
Vigne Francis, stonecutter, 967 St Catherine
Vigne George, tobacconist, 345 Seaton
Vigne Homer, carpenter, 284 Richmond
Vigne Honoré, laborer, 428 Jacques Cartier
Vigne J. B., clerk, 19 St Catherine
Vigne Jacques, bricklayer, 330 Fullum
Vigne Joseph, carpenter, 408 Panet
Vigne Jos., laborer, r 321 Sydenham
Vigne Jos., shoemaker, bds at 403½ Craig
VIGNE JOSEPH T., groceries, wines, liquors and provisions, 792 and 794 St Catherine
Vigne L., upholsterer, 11 St Antoine
VIGNE LAMBERT, wood dealer, 89 Chatham, h 235 St Bonaventure
VIGNE LÉON, groceries, wines and liquors, 511 Ontario cor St Constant
Vigne Louis, nailer, 12 St Martin
Vigne Louis, painter, 76 St Charles Borromée
Vigne Moïse, carpenter, r 301 Durham
Vigne Moïse T., butcher, stall 33 and 34 Bonsecours market, h German
Vigne Mrs. Angélique, wid Olivier, 276 St Joseph
Vigne Mrs. Lucie, wid Hypolite, 171 Beaudry
Vigne Mrs. M., wid A., 967 St Catherine
Vigne Mrs. Marie, trader, 35 St Paul
Vigne Nap., joiner, 14 Boyer lane
Vigne Olivier, stonecutter, 279 German
Vigne Omer, joiner, 282 Richmond
Vigne Oscar, painter, bds at 4 St Dominique
Vigne Théo., cabinetmaker, 255 St Constant
Vigne Théophile, foreman, 118 St Felix
Vigne X., 7 Rousseau
Vigueur Louis, carter, 307 Visitation
Violette Elzéar, clerk, 45 St Antoine
Violette Hector, bookkeeper, 202 German
Violette Hector, commercial traveller, bds at 241 Bleury
Violette J. Bte., carter, 565 St Lawrence
Violette J. Gustave, M.D., of Laviolette & Nelson, 310 Lagauchetière
VIOLETTE JOSEPH, butcher, 1246 St Catherine, h 217 St Elizabeth
VIOLETTE JOSEPH, Queens market, 1446 St Catherine
Violette Mrs. Annie, wid Jos., 211 St Urbain
VIOLETTE & NELSON, druggists and chemists, 215 Notre Dame
Violette Ovide, laborer, 6 St Bridget
Voie A., shoemaker, r 11 Poële lane
Voie Aldéric, carpenter, Centre
Voie Alfred, shoemaker, r 368 Jacques Cartier
Voie Alfred, trader, 203 Lagauchetière
Voie André, laborer, 7 St Roch lane
Voie Elie, hairdresser, 196 Notre Dame, h 85 St Constant
Voie Edouard, laborer, r 52 Barré
Lavoie F. A., customs officer, 12 St Elizabeth
Lavoie Fabien, shoemaker, r 358 Beaudry
LAVOIE FRANÇOIS, boot and shoe manufacturer, 66 St Antoine, h 159 Inspector
Lavoie Gilbert, carpenter, 9 Desalaberry
Lavoie Hormisdas, tobacconist, 565 Mignonne
Lavoie Isaïe, tobacco and confectionery, 712 and 714 Ontario
Lavoie J. Bte., laborer, 85 Guy
Lavoie J. Bte., laborer, r 265 Visitation
Lavoie Joseph, laborer, 105½ Dufresne
Lavoie Joseph, shoemaker, r 25 St Felix
Lavoie Joseph, shoemaker, r 97 St Martin
Lavoie Joseph, shoemaker, 17 Wolfe
Lavoie Jos., tobacconist, 174 St Bonaventure
Lavoie Jos., stonecutter, r 408 Panet
Lavoie Louis, carter, 164 Seaton
Lavoie Louis, laborer, 25 Chatham
Lavoie M., hair merchant, 293 Notre Dame, h 85 St Constant
Lavoie Médard, laborer, 5 St Roch lane
Lavoie Medore, laborer, 9 Fullum
Lavoie Michel, painter, 197 St Denis
Lavoie Mrs., wid François, r 172 Visitation
Lavoie Mrs. A., wid F., r 147 Richmond
Lavoie Mrs. Adelaide, wid Félix, 511 St Lawrence
Lavoie Mrs. Angèle, wid F., 147 Costigan lane
Lavoie Mrs. Elmlie, wid Pascal, 242 St Constant
Lavoie Mrs. Josephine, wid Léon, 20 St Julie
Lavoie Octave, plumber, 27 St Hypolite lane
Lavoie Onésime, laborer, 154 St Mary

LAVOIE O. M.
House and Sign Painter, Graining, Marbling, Paper-Hanging, Decorating, Whitewashing, Coloring, and Glazing. Dealer in Paints, Oils, Putty, Glass and Wall-paper, wholesale and retail, 147 St Lawrence

Lavoie Paul, shoemaker, 253 Sydenham
Lavoie Prof., hair store, 121 St Lawrence
Lavoie Theles., shoemaker, r 69 Visitation
Lavoie Théophile, carpenter, Maple
Lavoie Wm., carter, 51 Campeau
Lavoine Jules, laborer, bds at 561 William
Law David, of Law, Young & Co., head of Durocher
LAW DEPARTMENT Corporation of Montreal, Rouer Roy, Q.C., City attorney, City hall, 186 St Paul
Law Miss Maria, dressmaker, 7 St Germain
LAW REGISTRATION AND ASSURANCE STAMP OFFICE, John Bleakley and D. A. Coutlée, distributors; David Tait, manager, Court house, 177 Notre Dame
Law Robert, bookkeeper, 132 Peel
Law Wm., foreman car fitting shop G.T.R., 109 Burgess
Law Wm., shoemaker, 7 St Germain
LAW, YOUNG & CO., general merchants 114 to 120 St Peter

COAL MERCHANT, Office, Victoria Square.

JAS BAYLIS & SON—CARPET, OIL CLOTH & CURTAIN WAREH'SE—459 & 461 NOTRE DAME

LAWES WILLIAM, dealer in old iron, glass, rags, &c., 147 to 151 College, h 262 St Antoine. *See Adv opp*
Lawford Mrs., wid Fred., 1023 Sherbrooke
Lawless Isaac, carpenter and joiner, 52½ St Hypolite
Lawless Thomas, laborer, r 155 Colborne
Lawless William, gardener, Colborne av cor Lafontaine
Lawlor Frs., printer, 11 Papineau sq
Lawlor John, Montreal stables, 32 Bleury
Lawlor John, stevedore, 26 Chenneville
Lawlor Pat., late of the military department, 9 Courville

LAWLOR'S (J.D.) CELEBRATED SEWING MACHINES, principal office, 365 Notre Dame, h 1370 St Catherine

Lawrence Ant., joiner, 362 St Lawrence
Lawrence capt. John, bds at 129 Mansfield
Lawrence Charles, laborer, r 42 Shannon
Lawrence Fred., commercial traveller, 14 Mayor
Lawrence James, laborer, 101 Ottawa
Lawrence John, laborer, 139 Nazareth
Lawrence John, machinist, 80 Sanguinet
Lawrence L., brakeman, bds at 595 Wellington
Lawrence Mrs. Eliza, 14 Mayor
Lawrence Murphy, laborer, 13 St Adolphus
Lawrence Wm., artist, 98 Cadieux
LAWRENCE WILLIAM V., of Perry Davis, Son & Lawrence, 377 St Paul, h 31 St Mark
Lawrie David W., saddler, 780 Craig, h 778½ Craig
Lawrie Kerr, boilermaker, 92 Duke
Lawse Louis, butcher, St Leon lane
LAWSON JOHN, blacksmith, 18 St George, h 112 Wellington
Lawson John, cabinetmaker, 84 Craig
Lawson Wm., cooper, 25 Canning
Lahey George, laborer, 150 Colborne
LAY ASSOCIATION OF THE CHURCH OF ST JOHN THE EVANGELIST, C. G. Geddes, president; F. Pretty, secretary, 300 St Urbain
LAY MRS. E. H., young ladies seminary, Saybrook hall, 852 Dorchester n Stanley
Laye Francois, policeman, bds at 121 Vitré
Layette Stanislas, trader, 249 Durham
Lazarus D., pawnbroker, 84 Notre Dame
Lazarus Geo., clerk, 37 German
Lazeau Joseph, nailmaker, 188 Durham
Lazure Louis, clerk, bds at 86 Sanguinet
Leach N. Parker, manufacturers agent, 195 Bleury
LEACH VEN. ARCHDEACON W. T., D.C.L., LL.D., Christ Church cathedral, h 16 University
LEACH WILLIAM, confectioner, 64 Bonsecours, h 62 Bonsecours
Leahy James, blacksmith, 63 Shaw
Leahy John, laborer, Grand Trunk n St Andrew
Leahy Joseph, packer, 12 Little Dublin
Leahy Michael, G.T.R., Hibernian
Leahy Michael, laborer, Henry n 197 Centre
Leahy Pat., laborer, r Centre n Henry
Leahy Pat., laborer, 15 Shannon
Leahy Pat, switchman, Centre n Henry
Leahy Thomas, milkman, r 43 Jurors
Leana Auguste, clothes cleaner, 199 Nazareth
Leanord Mrs. C., wid Wm., 217 Magdelen
Léard J. Bte., carter, 155 Durham
Léard Jos., shoemaker, 151 Durham
Learmont Jos. B., of Crathern & Caverhill, 1677 St Catherine
Learmont Mrs. Eliza, wid Wm., 793 Sherbrooke
Leathead William, carter, 187 Seaton
LEATHER BELTING AND LACING LEATHER WORKS, W. L. Kinmond & Co, proprietors, Côte St Paul, office 393 St Paul
Leban Frs. X., laborer, 124 Lagauchetiere
Lebeau —, joiner, 308 Lafontaine
Lebeau Alexis, painter, r 6 Rolland lane
Lebeau Alp., printer, 192 St André
Lebeau Ant., laborer, 41 St Christophe
Lebeau Auguste, joiner, 306 Logan
Lebeau Dolphis, shoemaker, 301 Wolfe
Lebeau François, carpenter, 160 Durham
Lebeau Frs., carter, 160 Durham
Lebeau Frs. X., laborer, 124 Lagauchetière
Lebeau Félix, clerk, 338 Mignonne
LEBEAU LOUIS, blacking manufacturer, 135 Amherst
Lebeau Maxime, hotel, 632 Mignonne
Lebeau Moïse, carpenter, 148 St Martin
Lebeau Mrs. Célina, wid Joseph, r 160 Sydenham
Lebeau Narcisse, 201 Seaton
Lebeau Nazaire, laborer, 343 Mathew
Lebeau Pierre, joiner, 17 Grothé
Lebeau Siméon, clerk, 180 Sydenham
Lebeau Simon, joiner, 271 Logan
Lebeau Télesphore, carpenter, 193 Durham
Lebeau Théophile, carpenter, 166 St Urbain
Lebeau Théophile, grocer, 59 Napoleon road
Lebel J. S., clerk, 191 St Christophe
Lebel Prudent, laborer, 39 Labelle
Lebelle Charles, law student, bds 40 Berri
Leberge Léon, joiner, 54 Sydenham
Lebert Ed., carpenter, 92 St Felix
Lebert Jos., butcher, 89 St Felix
Lebeuf Louis C., of Lareau & Lebeuf, 114 German
Lebeus Israël, joiner, 781 St Bonaventure
Leblanc —, laborer, r 112 Montcalm
Leblanc Alphonse, junk dealer, 333 St Mary
Leblanc Andrew, laborer, 10 Chatham
Leblanc André, printer, 211 Montcalm
Leblanc Ant., laborer, r 233 St Joseph
Leblanc Arthur, architect, 146 St André
Leblanc Auguste, bookkeeper Metropolitan Building society, 267 St Constant
Leblanc Avila, painter, 300 Wolfe
Leblanc Benjamin H., M.D., physician and Surgeon, 133 Centre
LEBLANC CHARLES A., sheriff, Court house 177 Notre Dame, h 7 St Elizabeth
Leblanc Charles, boilermaker, 88 Chatham
Leblanc Charles, clerk, bds at 26 St Elizabeth
Leblanc Chs. L., clerk, 62 St Charles Borromee
Leblanc Cléophas, school teacher, 340 Ontario
Leblanc Cyprien, carter, 32 Visitation
LEBLANC & DESAULNIERS, flour and provision merchants, 179 Commissioners
Leblanc & Desaulniers, 270 Lagauchetière

JOSEPH JAMES & CO., Metal, Slate and Gravel Roofers, 20 & 22 Vallée Street.

Centre n Henry
n, r 43 Jurors
cleaner, 199 Nazareth
n., 217 Magdelen
Durham
51 Durham
Crathern & Caverhill
l Wm., 793 Sherbrooke
r, 187 Seaton
AND LACING LEA
L. Kinmond & Co
aul, office 393 St Paul
24 Lagauchetiere
afontaine
6 Rolland lane
St André
St Christophe
306 Logan
ker, 301 Wolfe
ter, 160 Durham
Durham
124 Lagauchetière
Mignonne
ing manufacturer, 13
32 Mignonne
, 148 St Martin
Joseph, r 160 Sydenham
ston
343 Mathew
Grothé
0 Sydenham
1 Logan
enter, 193 Durham
ater, 166 St Urbain
r, 59 Napoleon road
Christophe
9 Labelle
lent, bds 40 Berri
Sydenham
St Felix
t Felix
areau & Lebeuf, 114
St Bonaventure
2 Montcalm
dealer, 333 St Mary
, 10 Chatham
11 Montcalm
33 St Joseph
t, 146 St André
keeper Metropolitan
Constant
00 Wolfe
M.D., physician and
., sheriff, Court house
Elizabeth
ker, 88 Chatham
s at 26 St Elizabeth
St Charles Borromée
teacher, 340 Ontario
2 Visitation
IERS, flour and pro-
ommissioners
0 Lagauchetière

WILLIAM LAWES,

147 TO 151 COLLEGE STREET,

Right Opposite the Hay Market Weigh House

WHOLESALE DEALER IN

Old Iron, Copper, Brass,

PEWTER, ZINC, LEAD,

RUBBERS,

&c., &c., &c.,

—ALSO—

ALL KINDS OF

PAPER STOCK and

WOOLLEN RAGS

MONTREAL June, 1876.

JAS. BAYLIS & SON—CARPET, OIL CLOTH and CURTAIN WAREH'SE—459 & 461 NOTRE DAME

Leblanc Denis, patternmaker, bds at 5 St Margaret
Leblanc Ed., laborer, r 82 Richmond
Leblanc Ed., laborer, 27 St Felix
Leblanc Ed., jun., printer, 27 St Felix
Leblanc Edmond, painter, 256 Wolfe
Leblanc Elie, laborer, r 208 Lagauchetière
Leblanc Euclide, 178 St André
Leblanc Evariste, professer, 10 Sanguinet
Leblanc Evariste, student, 114 St Hubert
Leblanc Félix, laborer, 368 Jacques Cartier
Leblanc Frs., 110 Visitation
Leblanc Frs., laborer, 109 Jacques Cartier
Leblanc Frs., laborer, 201 Visitation
Leblanc Gabriel, nail cutter, 72 Delisle
Leblanc Geo., nailmaker, 52 Lock lane
Leblanc Gilbert, laborer, 124 Barré
Leblanc Hector, clerk, r 53 St Elizabeth
Leblanc Hector, of Leblanc & Robitaille, 30 St Constant
Leblanc Hormisdas, carter, 218 Aqueduct
Leblanc Jacques, beer driver, 126 Sydenham
Leblanc J. A., clerk, 74 Vitré

LEBLANC J. H.,
(successor to A. C. Amary,)
importer and manufacturer of ostrich, vulture and fancy feathers; old feathers cleaned and dyed as sample; 547 Craig; branch, 190 St Lawrence

Leblanc J. Bte., carpenter, 152 Centre
Leblanc J. Bte., joiner, 267 St Constant
Leblanc Jean, laborer, 307 Wolfe
Leblanc J. H. E., bookkeeper, 7 Place d'Armes
Leblanc J. L., tailor, 407½ St Joseph
Leblanc Jos., bank clerk, 7 Place d'Armes
Leblanc Jos., blacksmith, 122 St Maurice
Leblanc Jos., cabinetmaker, 485 Wolfe
Leblanc Jos., carpenter, r 527 William
Leblanc Jos., grocer, 301½ Craig, h 303 Craig
Leblanc Joseph, laborer, 431 Amherst
Leblanc Joseph, moulder, 683 St Joseph
Leblanc Joseph, plumber, 317½ Jacques Cartier
Leblanc Julien, carter, r 275 Beaudry
Leblanc Jules, laborer, 279 Fullum
Leblanc Léon, baggageman G.T.R., 16 Mountain
Leblanc Léon, carter, 153 Panet
Leblanc Lucien, cooper, 270 Wolfe
Leblanc Magloire, laborer, 80 Workman
Leblanc Magloire, wood dealer, 104 Canning, h 220 Aqueduct
Leblanc Martin, laborer, r 424 Lagauchetière
Leblanc Maxime, laborer, r 299 Montcalm
Leblanc Mrs. Anna, wid F., 17 Lusignan
Leblanc Mrs. Délima, wid G., 30 St Constant
Leblanc Mrs. Eugenie, wid Pierre, 56 Pichette
Leblanc Mrs. Josephte, wid Julien, 5 St Margaret
Leblanc Mrs. Mary, wid Jos., 730 St Catherine
Leblanc O., joiner, 92 Workman
Leblanc Ol., shoemaker, 1060 St Catherine
Leblanc Ol., butcher, 157 Dorchester
Leblanc Olivier, painter, 158 St Constant
Leblanc Olivier, milkman, 342 Beaudry
Leblanc Ovila, painter, 300 Wolfe
Leblanc Pierre, leather cutter, 58 Sydenham
Leblanc Pierre, tailor, 486 Craig
LEBLANC & ROBITAILLE, importers of ceries, liquors and provisions, 201 and Commissioners
Leblanc Suplien, carter, 85 Visitation
Leblanc Théophile C., architect, 25 German
Leblanc Tous., storeman, r 210 St Charles B romée
Leblanc Urgèle, fireman, bds at Canada ho 17 St Gabriel
LEBLANC VERY REV. CANON PIERR procureur, Bishop's palace, Lagauchetière Cathedral
Leblanc Xavier, modeller, 212 Cadieux
Leblond —, clerk, 52 German
Leblond Ernest, shoemaker, 134 German
Lebœuf —, bds at Richelieu hotel, 45 St Vinc
Lebœuf Antoine, Basin n Guy
Lebœuf Auguste, agent, 14½ St Elizabeth
Lebœuf Désiré, trunkmaker, 597 Craig
Lebœuf dit Laflamme Isaïe, shoemaker, Panet
Lebœuf Etienne, mason, 208 Barré lane
Lebœuf Eustache, mason, r 82 German
Lebœuf Fréderic, carpenter, Basin n Guy
Lebœuf Hormisdas, printer, 597 Craig
Lebœuf Joseph, mason, 111 Mountain
Lebœuf Louis, laborer, r 33 Lusignan
Lebrun Alexis, carpenter, r 157 St Martin
Lebrun Alp., shoemaker, 307 Lafontaine
Lebrun Alp., stonecutter, 223 Cadieux
Lebrun Ant., carter, r 19 St Roch lane
Lebrun Aug., machinist, 76 Panet
Lebrun Chs., & Frère, grocers, 582 Mignon
Lebrun Ed., painter, 22 Rolland lane
Lebrun Edouard, painter, St Léon lane
Lebrun Ernest, joiner, 100 Chatham
Lebrun Eustache, jun., mason, 609 Albert
Lebrun Eustache, sen., mason, 536 Albert
Lebrun Frs. X., turner, 91 Chatham
Lebrun Israël, stonecutter, 225 St Hypolite
Lebrun Julien, shoemaker, r 186 St George
Lebrun Louis, butcher, 6 Bonsecoeurs mar h 80 Visitation
Lebrun Louis, shoemaker, 171 St Catherine
Lebrun Maxime, stonecutter, 463 Jacques Car
Lebrun Mrs. Julie, wid Augustin, r 188 Ele
Lebrun Mrs. P. H., dressmaker, 112 Dorche
Lebrun Napoléon, of Chs. Lebrun & Frère, at 582 Mignonne
Lebrun Onésime, bdg hse, 114 St Joseph
Lebrun P. H., 112 Dorchester
Lebrun Pierre, storeman, 387 Sydenham
Lebrun Pierre, stonecutter, 237 Sydenham
Lebrun Sévère, stonecutter, 221 Cadieux
Lebrun Siméon, stonecutter, 393 Montcalm
Lebrun Zotique, stonemason, 116 Beaudry
Lebuis Augustin, carter, 119 Barré
Lebuis Louis, shoemaker, Hibernian
Lebyre Ferd., clerk, 109 St Felix
LE CAPPELAIN HERBERT, news agent picture dealer, 238 St Joseph
Lecavalier —, clerk, bds at 96 St Constant
Lecavalier Augustin, 35 Payette
Lecavalier Alphonse, storeman, 201 St Cons
LECAVALIER F. X., & CO, general goods, 605 St Catherine and 293 St Lawre
See Adv at end of book

GEO. F. HARTT, Agent for the Delaware and Hudson Canal Co.'s

BAYLIS & SON keep on hand the best makes in BRUSSELS and TAPESTRY CARPETS.

Leclerc Eusèbe, carpenter, 269 St Dominique
Leclerc F. X., merchant, 224½ German
Leclerc Fabien, gardener, r 33 Lusignan
Leclerc Philéas, baker, 163 Beaudry
Leclerc Séraphin, joiner, 153 Frontenac
Leclerc Telesphore, clerk, 242 St Constant
Leclerc Telesphore, dry goods, 183 Amherst
Leclerc Alfred, naturalist, 434 St Mary
LECKIE, MATTHEWS & CO., general commission merchants, 25 St John cor Hospital, warehouse 14 Brennan
Leckie Robert, of Leckie, Matthews & Co., 186 University
Leclair André, shoemaker, 182 Notre Dame
Leclair Benoni, currier, 393 Sydenham
Leclair Chs., carter, r 256 Durham
Leclair Jos., foreman, 329 Durham
Leclair Jos., joiner, bds at 271 Wolfe
Leclair Pierre, joiner, r 348 Beaudry
Leclaire Alp., of F. & J. Leclaire & Cie., 78 Lemon av
Leclaire Chs., carpenter, 411 Ontario
Leclaire Cléophas, clerk, 173 St Christophe
Leclaire David, blacksmith, 416 Wolfe
Leclaire Elie, laborer, 31 Queen
Leclaire Félix, clock and watch repairer, 361 Wolfe
LECLAIRE F. & J., & CIE., dry goods, 290 St Paul and 235 Commissioners
Leclaire F. X., butcher, stall 17 St Antoine market, h 92 Albert n Chaboillez sq
Leclaire George, junk store, 385½ Ontario
Leclaire Isidore, of F. & J. Leclaire & Cie., bds at 344 St Denis
Leclaire John, office 290 St Paul, h 31 St Famille
Leclaire Joseph, carter, 54 Pichette
Leclaire Jos., slate roofer, r 99 Amherst
Leclaire Lambert, tinsmith, 403 Amherst
Leclaire Louis, baker, 144 St Martin
Leclaire Louis, bookkeeper, 218 Panet
Leclaire Louis, brickmaker, 388 Seaton
Leclaire Louis, stone contractor, cor St Constant and Ontario, h 759 Ontario
Leclaire Luc, laborer, r 383 Panet
Leclaire Maxime, carter, 479 Seigneurs
Leclaire Moise, carter, 306 Montcalm
Leclaire Mrs. A., wid Pierre, 242 Wolfe
Leclaire Mrs. Charles, tobacconist, 411 Ontario
Leclaire Mrs. Marie, wid Frs. X., 309 Montcalm
Leclaire Mrs. Sophie A., wid Frs., 641 Sherbrooke
Leclaire Mrs. U., wid Alp., 363 Panet
Leclaire Nap., stonecutter, 393 Wolfe
LECLAIRE REV. WILLIAM, R. catholic, St Patrick's house, 92 St Alexander
Leclaire Roch, butcher, 346 St Joseph
Leclaire Thos., 64 Frontenac
Leclaire Thos. H., hotelkeeper, 60 Frontenac
Leclaire Wm., express driver, 343 Dorchester
Leclerc Alex., carpenter, 25 Chatham
Leclerc Basile, shoemaker, 204 Montcalm
Leclerc Benjamin, of Roy & Leclerc, 25 St Mary
Leclerc Bernard, 199 Aqueduct
Leclerc C. E., of Archambault & Leclerc, 27 Dufresne
Leclerc Cyrille, grocer, 265 Sanguinet
Leclerc Edouard, bricklayer, 239 Mignonne
Leclerc Gédéon, shoemaker, 38 Quesnel
Leclerc George, grocer, 359 Visitation
LECLERC J. N., cashier Credit Foncier Canadien, 17 St Thérèse, h 479 Amherst
Leclerc Jean O., bookkeeper, 157 Sanguinet
LECLERC JOHN A., leather and commission merchant, 530 St Paul, h 405 Sherbrooke
Leclerc Jos., carter, 258 Montcalm
Leclerc Jos., shoemaker, 38 Quesnel
Leclerc Mrs., 236 Sydenham
Leclerc Ovila, barber, 586 St Mary
Leclerc Pascal, customs officer, 22 Amherst
LECLERC TANCREDE H., proprietor Frontenac Hotel, 1 St Catherine, h 64 Frontenac

LECLERE A. A. LUCIEN,
(late Riendeau & Leclere,)
Jeweller, Goldsmith, Silver and Gold Plater on all kinds of metals. Repairing promptly and neatly executed. 22 St Lambert Hill, opp Banque Ville Marie, h 157 Sanguinet

Leclere Cléophas E., of Archambault & Leclere, 27 Dufresne
Leclerc David, engineer, 19 Chatham
LECLERE GEORGES, M.D., secretary Council of Agriculture for Province of Quebec, 63 St Gabriel, h 90 St Hubert
Lecommandeur Félix, engineer, 387 Visitation
Lecompte Basile, joiner, 333 Wolfe
Lecompte Célestin, joiner, 13 Metcalfe lane
Lecompte Cyrille, joiner, 210 Sanguinet
Lecompte Ed., laborer, 449 Jacques Cartier
Lecompte Geo., real estate agent, 25 St Bonaventure
Lecompte Hubert, boots and shoes, 22 Jacques Cartier sq
Lecompte Israël, trader, Bonsecours market, bds at 183 St Paul
Lecompte Jean Bte., 283 St Christophe
Lecompte Jos., laborer, 365 Amherst
Lecompte Louis, clerk, 131 St Bonaventure
Lecompte Louis, joiner, 11 Metcalfe lane
Lecompte Max., cooper, 13 Rolland lane
Lecompte Mrs. Jerôme, fruits, 13 and 14 St Lawrence market, h 34 St Hypolite
Lecompte Ovila, foreman, 196 Montcalm
Lecompte Ths., tobacconist, r 231 Durham
Lecomte Adolphe, painter, 27 Amherst
Lecomte Mrs. Catherine, wid Pierre, Mathew
Lecourse Chas., painter, 60 Visitation
Lecours Chs., shipcarpenter, bds at 47 Common
Lecours Godfroi, plasterer, r 168 Visitation
Lecours Henry, laborer, Hibernian
Lecours Louis, laborer, 187 Water
LECOURS OLIVIER O., official assignee and president Société de Construction du Canada, 44 St James and 16 St Vincent, h 120 St Constant
Lecourt Gilbert, laborer, r 126 Barré
Lecourt Jos., laborer, r 526 Mignonne
Lecourt Joseph, shoemaker, 294 Montcalm
Lecourt Louis, laborer, 306 Logan
LE CREDIT FONCIER DU BAS CANADA, M. C. Mullarky, president; A. De Martigny, cashier, 13 St Lambert

LACKAWANNA COAL by the ton or cargo, Victoria Square.

JAS. BAYLIS & SON—CARPET, OIL CLOTH and CURTAIN WAREH'SE—459 & 461 NOTRE DAME

L'Ecuyer Alexis, laborer, r 395 Jacques Cartier
L'Ecuyer Cyprien, laborer, 63 Versailles
L'Ecuyer Jean D., agent Union Navigation Co., 20 Jacques Cartier sq, h 16 St Louis
L'ECUYER J. E., family groceries, wines, liquors and provisions, 321 Mignonne, h 323 Mignonne
Lecuyer Joseph, policeman, r 70 Seigneurs
L'Ecuyer Louis, shoemaker, 273 Wolfe
Lecuyer Miss Julie, seamstress, 188 St Charles Borromée
L'Ecuyer Pierre, laborer, 162 German
Leders Ths. Geo., bookkeeper, 40 Robb terrace
Ledden William T., collector, 775 Ontario
Ledoux Amedée, trunkmaker, 471 Amherst

LEDOUX B., CARRIAGE MAKER first prize at the Provincial Exhibition 1870, and diploma; repairing neatly done to order; factory and office, 125 and 127 St Antoine, show rooms, 131 and 133 St Antoine, h 7 Windsor

Ledoux David, of Dufort & Ledoux, 10½ Desrivières
Ledoux David, trunkmaker, 5 Leduc lane
LEDOUX FRANÇOIS X., wholesale wines and liquors, 677 St Joseph, h 679 St Joseph
Ledoux Jos., cabinetmaker, 221 Railway track
Ledoux Joseph, joiner, 160 Chatham
Ledoux Joseph, shoemaker, 9 Bonaparte
LEDOUX F., carriage and sleigh maker, mower and reaper manufacturer, 181, 183 and 185 Murray, h 187 Murray
Ledoux Louis, joiner, 633 Mignonne
Ledoux L., carriage factory, Windsor cor St Antoine
Leduc Alp., policeman, 386 Montcalm
Leduc Amable, shoemaker, r 9 St Ignace
Leduc Ant., engineer, 201 St Martin
Leduc Antoine, laborer, 122 St Antoine
Leduc Chs., laborer, 60 Logan
Leduc C. A. T., P. O. clerk, 11 St Catherine
Leduc Charles, shoemaker, r 30 Visitation
Leduc Cléophas, baggage master G.T.R., 207 St Bonaventure
Leduc Clovis, blacksmith, 122 St Antoine
Leduc Damase, customs officer, 76½ Panet
Leduc Dolphis, joiner, 112 St Hubert
Leduc Ed., butcher, stall 6 and 7 St Antoine market, h 18 Mountain
Leduc Elie, employé G.T.R., 30 Payette
Leduc Eustache, barber, 563½ St Joseph
Leduc Frs., carter, 226 Sydenham
Leduc Frs. X., horse dealer, 17½ St Felix
Leduc Geo., shoemaker, 179 Montcalm
Leduc Joel, lumber merchant, office 237½ St Dominique, h 119 Cadieux
Leduc Jos., butcher, 627 St Joseph
Leduc Jos., clerk, 15 Richardson
LEDUC JOSEPH, fancy and staple dry goods, wholesale and retail, 414 St Joseph, h 414½ St Joseph
LEDUC JOSEPH, groceries, wines, liquors and provisions, cor Carrière and St Louis, Coteau St Louis
LEDUC JOS., M.D., & CO., chemists and druggists, 191 St Joseph cor Inspector
Leduc Jos., M D., of Jos. Leduc, M.D., & Co, bds at 65½ St Antoine
Leduc Jos., laborer, 55 St Alphonse
Leduc Jos., jun., laborer, 185 Barré lane
Leduc Jos., sen., laborer, 181 Barré lane
Leduc Jos., shoemaker, 349 Amherst
Leduc Michel, mason, 197 Guy
Leduc Miss Aurélie, dressmaker, 77 Champ de Mars
Leduc Miss Henriette, bdg hse, 150¼ Centre
Leduc Miss Sophie, dressmaker, 244 German
Leduc Mrs. Elizabeth, wid François, 183 Barré lane
Leduc Mrs. Sarah, wid Joseph, 244 Sanguinet
Leduc Nap., plasterer, 327 Durham
Leduc Ol., carpenter, r 27 St Hypolite lane
Leduc Pierre, laborer, 430 Jacques Cartier
Leduc Theodore, post office clerk, 11 St Catherine
Leduc Théophile, tinsmith, 7 Lusignan
LEDUC VERY REV. L., BISHOP'S PALACE Lagauchetière cor Cathedral
Leduc Xavier, tobacconist, r 218 Beaudry
Lee capt. Ths., R. F. P., 364 St Lawrence
LEE CHARLES, & CO., commission merchants, 30 Foundling
Lee Charles, of Charles Lee & Co., 629 Ontario
Lee Daniel B., wood dealer, 63 St Urbain
Lee Frank, chief clerk general passenger agent's department G.T.R., 23 Jacques Cartier
Lee Geo., carpenter, 120 Centre
Lee James, metal stamper, r 147 Dalhousie
Lee John, carpenter, 63 St Philip
Lee John, conductor, 55 Manufacturers
Lee John, coachman, r 95 Bleury
Lee John M., engineer, 30 Coursol
Lee John T., carriagemaker, 56 City Councilors
Lee Mrs. Jane, wid Patrick, r 12 Bleury
Lee Sam., engineer G.T.R., 29 Congregation
Lee Samuel, policeman, 317 Panet
Lee Sam., tin stamper, 431 Seigneurs
Lee Thomas, carter, 124 Chatham
LEE THOMAS, clerk head office Bank of Montreal, 57 Courville
Lee Ths., painter, 11 Roy lane
Lee W. L., of Owens & Lee, 11 Mount Mary av
Leeming Ths., of Thomas Leeming & Co., 1 St Catherine
LEEMING THOMAS, & CO., commission merchants, 119 King cor William
Leeper Mrs. Maria, wid And., 186 Bleury
Leeson Harry, of Ths. Davidson & Co, Delisle
Lefaivre Chs. Hamilton, secretary Union Navigation Co., 20 Jacques Cartier sq, h 21 Coteau
Lefaivre Gaspard, P. O. clerk, 284 Richmond
Lefaivre Guillaume, 155 Inspector
Lefaivre Jos., sailor, r 358 St Joseph
Lefaivre Jos. A., hotel keeper, 267 St Joseph
LEFAIVRE L. J., & CO., agents and jobbers Fortification lane

JOSEPH JAMES & CO., Metal, Slate and Gravel Roofers, 20 & 22 Vallee Street

JAMES BAYLIS & SON keep constantly on hand a Large Stock of Curtain Materials and Cornices

Lefaivre L. J., of L. J. Lefaivre & Co., 811 St Catherine
Lefaivre Louis, P. O. clerk, bds at 30 Notre Dame
Lefaivre Mrs. Henriette, wid François, 24 Boyer lane
Lefaivre Mrs Louise, wid Pierre, 323 Seaton
Lefaivre Mrs. Marie A., wid Louis M., 24½ St Elizabeth
Lefaivre Mrs. R., wid J. Bte., 507 St Catherine
Lefaivre Pascal, butcher, Richmond
Lefaivre Zotique, bank clerk, 381 St Joseph
Lefebvre A. A., student, 811 St Catherine
Lefebvre Adolphe, roofer, 259 Wolfe
Lefebvre Aime, laborer, St Albert
Lefebvre Alex., brakeman G.T.R., 146 McCord
Lefebvre Alf. J., insurance agent, 811 St Catherine
Lefebvre Alphonse, blacksmith, 65 Chaboillez, h 13 Agnes
Lefebvre Alphonse, butcher, 28 Desrivières lane
Lefebvre Ambroise, carpenter, 433 Amherst
Lefebvre André, laborer, 37 Prince
Lefebvre Ant., bookkeeper, 267 Wolfe
Lefebvre Antoine, policeman, 321 Beaudry
Lefebvre Avila, baker, 151 Durham
Lefebvre Benjamin, grocer, 163 Dorchester
Lefebvre Benj., laborer, 216 Panet
Lefebvre Benj., shoemaker, 443 Jacques Cartier
Lefebvre Casimir, clerk, 262 Seigneurs
Lefebvre Chs., laborer, 115 Barré
LEFEBVRE CHARLES, letter carrier, 30½ Chaboillez sq
Lefebvre Constant, shoemaker, 396 Montcalm
Lefebvre D, joiner, 235 Sydenham
Lefebvre & Dauphin, confectioners, 722 St Catherine
Lefebvre Ed., of Lefebvre & Viau, 316 Craig
Lefebvre Edmond, importer, 342 Lagauchetière
LEFEBVRE EMERY, general groceries, &c., 44 Fulford and 104 Delisle, h 42 Fulford
Lefebvre Fréderic, advocate, 6 St James, h St Henri, Town of St Henry
Lefebvre Frs., engineer, 162 Sydenham
Lefebvre Gaspard, P O. clerk, 284 Richmond
Lefebvre Geo., bricklayer, 120 Dufresne
Lefebvre George, roofer, r 31 St Emery
Lefebvre Godefroy, shoemaker, r 419 Montcalm
Lefebvre Germain, P.O. clerk, 209 Craig
Lefebvre Honoré, carpenter, 75 St Philip
Lefebvre Hubert, 103 Champ de Mars
Lefebvre Hubert B., of Tyre & Lefebvre, 103 Champ de Mars
Lefebvre Isaac, shoemaker, 63 Blake
Lefebvre J. Bte., 82 Frontenac
Lefebvre J. Bte., clerk, 831 St Catherine
Lefebvre J. Bte., clerk, 243 St Constant
Lefebvre Jean, carpenter, 470 Lagauchetière
Lefebvre Jérémie, plasterer, 209 St Bonaventure
Lefebvre Jos., baker, 115 Beaudry
Lefebvre Jos., grocer, 212 Panet
Lefebvre Jos., laborer, 51 St Constant
Lefebvre Joseph, laborer, 251 Fullum
Lefebvre Jos., plasterer, 185 St Elizabeth
Lefebvre L., assistant teacher British and Canadian school, h McTavish
Lefebvre Jules, 253 Fullum
Lefebvre Léon, sailor, 29 Rolland lane
Lefebvre Louis, joiner, 466 Beaudry
Lefebvre Louis, P. O. clerk, 30 Notre Dame
Lefebvre Magloire, trader, 131 Colborne
Lefebvre Martin, joiner, 22 Montana
LEFEBVRE MAXIME X., contractor and shipbuilder, 334½ St Antoine
LEFEBVRE MICHEL, Montreal Vinegar works, 41 Bonsecours, h Côteau St Louis
Lefebvre Miss Angèle, 74 Durham
Lefebvre Miss Delia, milliner, 4 St Margaret
Lefebvre Miss Mary, seamstress, 110 Amherst
Lefebvre Mrs. Angele, wid, Grand Trunk n Napoleon
Lefebvre Mrs. Catherine, wid J. Bte., 61 St Paul
Lefebvre Mrs. F., wid Joseph, 509 Wolfe
Lefebvre Mrs. M., wid Hector, 198 St Christophe
Lefebvre Mrs. M., wid P., Grand Trunk n Napoleon
Lefebvre Mrs. M. L., wid P., 79 Mountain
Lefebvre Mrs. Mélina, wid Louis, 227 Wolfe
Lefebvre Mrs. R., wid J. Bte., 811 St Catherine
LEFEBVRE NAPOLÉON, jeweller and importer of French, English and American watches, 158 Notre Dame, bds at Bytown hotel, 183 St Paul
Lefebvre O., machinist, 741 St Joseph
Lefebvre Oct., laborer, 750 St Bonaventure
Lefebvre Oct., shoemaker, 19 Amherst
Lefebvre Ol., bookkeeper, 140 Drolet
Lefebvre Ol., laborer, 93 Dufresne
Lefebvre Pierre, carpenter, 535 Albert
Lefebvre Pierre, joiner, 152 St Christophe
Lefebvre Pierre, turner, 71 Delisle
Lefebvre Raphaël, shoemaker, 275 German
LEFEBVRE S. E., advocate, assistant secretary Assurance des Cultivateurs, 153 St André
Lefebvre Stanislas, carter, 42 Fulford
Lefebvre Stanislas, laborer, r 34 Durham
Lefebvre Sulpice, carpenter, 171 Guy
Lefebvre Thomas, plasterer, 331 Montcalm
Lefebvre Théodore, secretary Montreal Weaving Co., 266 Mignonne
Lefebvre Théophile, painter, 275 German
Lefebvre Treflé, laborer, r 17 Allard
Lefebvre U., painter, 439 St Joseph
LEFEBVRE & VIAU, fancy and staple dry goods, 71 Notre Dame
Lefebvre Z., bank teller, 381 St Joseph
Lefils Isaac, grocer, 254 Fullum
Lefils Michel, broommaker, general grocer and butcher, 86 and 88 Dufresne
Lefort A., clerk, bds at 93 Notre Dame
Lefort Adrien, laborer, 208 Chatham
Lefort Aristide, clerk, 205 Craig
Lefort Emile, wholesale merchant, 463 St Dominique
Lefort Frs., shoemaker, r 351 Beaudry
Lefort Mrs. Frs. X., 511 Dorchester
Lefort Jacques, laborer, 142 Cadieux
Lefort Jos., shoemaker, r 696 St Lawrence
Lefort Mrs. Lucie, wid Jos., 208 St Charles Borromée
Lefort Paul, carter, 71 Napoleon road
Lefort Pierre, trader, 31 Gosford
LE FRANC-PARLEUR, bi-weekly, annual subscription $3; Adolphe Ouimet, editor and proprietor, 22 St Gabriel

JOSEPH JAMES & CO., manufacturers of Roofing Felt.

JAS. BAYLIS & SON—CARPET, OIL CLOTH and CURTAIN WAREH'SE—459 & 461 NOTRE DAM

Lefrance P. H., barber, 117½ St Antoine
Lefrançois Geo., clerk, 198 Montcalm
Lefrançois Ignace, laborer, 8 Logan
Lefrançois Jos., joiner, 183 St Charles Borromée
Lefrançois Mrs. Emilie, wid Chs., dressmaker, 346 Mignonne
Lefrançois Oct., turner, bds 452 Lagauchetière
Légaré Frs. X., carter, 19 Poële lane
Légaré Pierre, clerk, 261 St Dominique
Legault Albert, joiner, 169 St Hypolite
Legault Antoine, carter, 16 St Félix
Legault Ant., joiner, r 475 Beaudry
Legault Ant., shoemaker, 468 St Bonaventure, h 617 St Bonaventure
Legault Aug., laborer, 32 Payette
Legault Aug., barge master, 768 St Bonaventure
Legault David, stonecutter, 118 St Christophe
Legault Damase, joiner, 154 St Martin
Legault dit Deslauriers Hyacinthe, wood dealer, 279 Papineau road
Legault Dominique, trader, 24 Bonsecours market, h 233 Montcalm
Legault Félix, carpenter, 475 Beaudry
Legault Ferd., carter, 84 Sydenham
Legault Hyacinthe, wood dealer, 425 Wolfe
Legault J. B., trader, 171 St Martin
Legault Jacques, joiner, 41 Ottawa
Legault Jos., blacksmith, 81 Fulford
Legault Jos. Frs., clerk, 687 St Joseph
Legault Julien, poultry, 18 Bonsecours market, h 124 Dorchester
Legault Léon, grocer, 374 Dorchester cor St Elizabeth
Legault Ludger, clerk, 374 St Joseph
Legault Michel, laborer, 81 Mountain
Legault Odilon, mason, 238 Sanguinet
Legault Octave, laborer, r 221 St Martin
Legault Pierre, clerk, 87½ Sanguinet
Legault S., of S. J. Legault & Co., 86 Chatham
Legault S. J., & Co., blacksmiths, 316 Seigneurs
Legault Mrs. Zoé, wid Moise, r 284½ St Dominique
Legault Thomas, of Pilon & Legault, bds at 256 Mignonne
Legendre Hercule, tailor, 333 Lagauchetière
LEGENDRE L. O., dealer in general dry goods, boots and shoes, maison Hochelaga, opp Hudon Cotton factory, Hochelaga
Léger Antoine, bricklayer, 400 Seigneurs
Léger Damase, cabinetmaker, 384 Richmond
Léger Eusèbe, laborer, 19 St Martin
Léger F. X., trader, r 45 Latour
Léger J. Bte., cabinetmaker, 189 Railway track
Léger Jules, laborer, 11 Fournier
Léger Pierre, tailor, 19 St Joseph
LEGGE CHARLES, C.E., of Charles Legge & Co., chief engineer of the Montreal, Ottawa and Western Railway Co., bds at St James' club, h 168 Mackay
LEGGE CHARLES, & CO., civil engineers and patent solicitors, 12 Barron block, 162 St James. *See Adv at end of book*
Legge Geo., civil engineer, 108 Mackay
Leggett Andrew, storeman, 472 Dorchester
Leggett George, laborer, 202 Etienne
Leggett John, storeman, 50 Shannon
Leggett Mrs. Sarah, wid John, 91 Osborne
Leggett Ths., carpenter, Manufacturers n Ropery
Legris Frs. X., gardener, 55 St Denis
Legris Homer, painter, bds at 86 Sanguinet
Legris Joseph, marble polisher, 42 Fulford
Legris Miss Alphonsine, 193 and 195 St U
Legris Octave, carter, 69 Groulx lane
Legris Ovide, clerk, 183 St André
Legros Théod., shoemaker, r 298 Amherst
Legroulx George, clerk, 104 Seaton
Leguise Victor, joiner, r 484 St Bonaventure
Lehey J., laborer, 119½ St Antoine
Lehey Mrs. Ann, wid Wm., 24 Bronsdon la
Leicester G. V., of Leicester, Bussière & Richmond sq
Leicester, Bussière & Co., piano manufactu 270 Mountain
Leiden Alfred, conductor C.P.R., 297 Richm
Leihan Mrs. M., wid Wm., 471 St Lawrence
Leishman James, 187 St Urbain
Leitch Ths. J., traveller, 14 Mount St Mary
Leith Miss, 479 St Dominique
Leith Mrs. J., wid Thomas, 55 Amherst
Leithead James B., manager tailoring dep ment Cheapside, 437 Notre Dame, h 7 B
Lelièvre John, baker, 30 St Charles Borrom
Lemable Moise, shoemaker, Montana
Lemaire Eugène, gardener, 66 Upper St E beth
Lemaire Laurent, foreman, 181 Chatham
Leman John, laborer, r 73 Ann
Leman Joseph, M.D., of H. Beaudry & Co., Sherbrooke
Lemarbre André, plasterer, r 527 Mignonne
Lemarbre Arsène, barber, 229 Sanguinet
Lemarbre Jos., carter, 18 Poële lane
Lemay Adam, machinist, 118 Barré
Lemay Adelard, tailor, 489 Wolfe
Lemay Alphonse, engineer, 24 Grey Nun
Lemay Antoine, tanner, Mathew
Lemay Aug., carter, r 137 Panet
Lemay Désiré, shoemaker, 20 Grey Nun
Lemay dit Delorme Edouard, jun., millwr 83 Craig
Lemay dit Delorme Edouard, sen., carpen Craig
Lemay Dolphis, laborer, r 17 Wolfe
Lemay E. H., agent, bds at Canada hotel, Gabriel
Lemay Frs., trader, 352 Visitation
Lemay Hormisdas, currier, 459 Panet
Lemay Jos., laborer, r 4 St Denis
Lemay Léonard, laborer, 10 Ontario
Lemay Mrs. Félicité, wid Hubert, tailore Grey Nun
Lemay Nap., carpenter, 90 St Martin
Lemay Narcisse, laborer, 177 Seaton
Lemay Octave, stonecutter, 77 Sanguinet
Lemay Philippe, ship carpenter, 26 Bruche
Lemay Pierre, laborer, Mathew
Lemay Séraphin, lamplighter, 88 Craig
Lemay Sévère, stonecutter, 274 Wolfe
Lemay Xavier, carter, Mathew
LEMERY HERCULE, M.D., physician and geon, 165 Bleury
LEMESURIER & SONS, proprietors O tobacco factory, F. W. Boxer, agent, Sacrament
Lemesurier W. W., commercial traveller, Dorchester

LACKAWANNA Coal is the cheapest and most satisfactory for Steam

59 & 461 NOTRE DAME

ner, 55 St Denis
r, bds at 86 Sanguinet
e polisher, 42 Fulford
ne, 193 and 195 St Ur
r, 69 Groulx lane
183 St André
naker, r 298 Amherst
erk, 104 Seaton
r, r 484 St Bonaventure
9½ St Antoine
l Wm., 24 Bronsdon la
Leicester, Bussière &

Co., piano manufactur

ictor C.P.R., 297 Richm
. Wm., 471 St Lawrence
7 St Urbain
veller, 14 Mount St Mary
Dominique
Thomas, 55 Amherst
., manager tailoring de
437 Notre Dame, h 7 B
er, 30 St Charles Borrom
emaker, Montana
gardener, 66 Upper St E

Foreman, 181 Chatham
er, r 73 Ann
D., of H. Beaudry & Co.,

lasterer, r 527 Mignonne
barber, 229 Sanguinet
ter, 18 Poële lane
chinist, 118 Barré
ilor, 489 Wolfe
engineer, 24 Grey Nun
nner, Mathew
er, r 137 Panet
emaker, 20 Grey Nun
e Edouard, jun., millwri

e Edouard, sen., carpen

borer, r 17 Wolfe
t, bds at Canada hotel,

, 352 Visitation
currier, 459 Panet
r, r 4 St Denis
borer, 10 Ontario
ité, wid Hubert, tailore

nter, 90 St Martin
borer, 177 Seaton
necutter, 77 Sanguinet
hip carpenter, 26 Bruchés
orer, Mathew
amplighter, 88 Craig
necutter, 274 Wolfe
ter, Mathew
ULE, M.D., physician an

SONS, proprietors Q
F. W. Boxer, agent,

., commercial traveller,

factory for Steam

BLANK

ACCOUNT BOOKS

OF EVERY DESCRIPTION

MANUFACTURED BY

ovell Printing & Publishing Co.,

ST. NICHOLAS STREET,

MONTREAL.

JAS. BAYLIS & SON—CARPET, OIL CLOTH and CURTAIN WAREH'SE—459 & 461 NOTRE DAM

Lemesurier Wm. M., bookkeeper, 299 Dorchester
Lemeurre Mathieu Louis, shoemaker, 13 Marie Joseph
Lemieux Aldéric, machinist, 138 St Martin
Lemieux Didier, joiner, 58 Workman
Lemieux Frs., guardian, 25 St Gabriel
Lemieux Frs., laborer, 148 Amherst
Lemieux H. A., customs officer, 402 Dorchester
Lemieux Hilaire, butcher, 26 Mountain
Lemieux Joseph, clerk, 210 St Hubert
Lemieux Louis, foreman, r 169 St Martin
Lemieux Louis, joiner, r 657 St Joseph
LEMIEUX LOUIS, saloonkeeper, 157 College
LEMIEUX MARCEL, general groceries, &c., 763 and 765 Ontario
Lemieux Marcil, painter, 20 Leduc lane
Lemieux Martial, son., furniture, 481 Craig
Lemieux Moïse, blacksmith, 82 Fulford
Lemieux Mrs. Alphonsine, wid Odilon, 65 Sanguinet
Lemieux Nap., shoemaker, 210 St Hubert
Lemieux Norbert, carpenter, r 62 Grand Trunk
LEMIEUX PIERRE, broommaker, 39 St Augustin, Town of St Henry
Lemieux P., laborer, 30 St Felix
Lemieux Pascal, foreman, 24 Rolland lane
Lemieux Pierre, saddler, 306 St Joseph
Lemieux Raphaël, shoemaker, 815 St Catherine, h 210 St Hubert
Lemieux Théophile, laborer, 24 Bruchesi
Lemieux Ths., laborer, 8 Bonaparte
Lemieux Victor, shoemaker, 335 Sydenham
Lemieux Vital, carpenter, 599 Mignonne
Lemire dit Marsolais Alfred, upholsterer, 401 Ontario
Lemire dit Marcellais Louis, bdg house, 271 Wolfe
Lemire Eugène, saddler, 75 Campeau
LEMIRE GEORGE, photographer, 68 Jacques Cartier sq
Lemire H., 201 Lagauchetière
Lemire Jacques, shoemaker, 199 Lagauchetière
Lemire Jos., blacksmith, 495 St Dominique
Lemire Maxime, laborer, 331 Panet
Lemire Maxime, shoemaker, 353 Ontario
LEMIRE MOISE, leather merchant and shoe findings, 275 St Paul, h 51 Vitré
Lemire Mrs. Mary, wid François, 54 St Dominique
Lemire Olivier, merchant, 58 Dufresne
Lemoine James, carpenter, 68 Mountain
Lemoine Louis, laborer, 22 Panet
Lemoine Louis, laborer, St Albert n Ropery
Lemoine Louis, moulder, 66 Quesnel

LEMOINE O. G.
Real Estate Broker, all kinds of claims, bonds and mortgages negotiated on short notice, 4 Hospital, h 117 Champ de Mars

LEMOINE P. G., office 4 Hospital, h 113 Champ de Mars
Lemonde François Xavier, painter, 689 Jacques Cartier
Lemonde Joseph, plasterer, Mountain
LE MONTAIS & CO., stock brokers and commission merchants, 10 St Nicholas cor St Paul
LeMontais E., bookkeeper, 89 St Elizabeth
LeMontais W. B., of LeMontais & Co., 98 St zabeth
Lemries Joseph, laborer, 165 Lagauchetiere
Lemuse Joseph, laborer, 165 Lagauchetiere
LEMYRE CHARLES, secretary-treasurer ciété de Construction du Comté d'Hoch 5 Place d'Armes hill
Lemyre Harcile, shoemaker, 201 Lagauche
LE NATIONAL, French daily news annual subscription to daily $8, by ma to weekly $2; Louis Laframboise, adv editor, proprietor and publisher, 73 St J *See Adv opp*
L'ENFANT JÉSUS CHURCH, St Domi Coteau St Louis
Lenglat Edward, joiner, 376 Wolfe

LENIHAN JAMES,
WINE AND SPIRITS MERCHAN
315 St Paul, h 70 Sanguinet

Lennan James, laborer, 41 Lusignan
Lennan John, laborer, r 73 Ann
Lennan Michael, laborer, r 82 Richmond
Lennan Miss A., of Misses M. & A. Lenn Bleury
Lennan Miss M., of Misses M. & A. Lenn Bleury
Lennan Misses M. & A., fashionable dres mantle makers, Hanover terrace, 81 Bl
Lennan Ths., stevedore, 81 Bleury
Lennon A., boot and shoe store, 106 Welli h 104 Wellington
Lennon Patrick, plasterer, 49 Colborne
Lennon Terence, night watch Richelieu bds at Richelieu hotel, 45 St Vincent
Lennon Ths., jun., carpenter, r St Andrew
Lenoir Adolphe, of Charles Lenoir & Fr at 53 Bleury
Lenoir Charles, of Charles Lenoir & Fr St George
LENOIR CHARLES, & FRÈRES, ma turers of fancy boots and shoes, 406 a Notre Dame and 151 St Peter
Lenoir dit Rolland Théophile, provis Bonsecours market, h 231 Wolfe
Lenoir Frs. X., clerk, 365 Wolfe
LENOIR JOS., M.D., physician and s 324 St Henry st, Town of St Henry
LENOIR REV. CHARLES, Seminary Sulpice, 320 Notre Dame
LENOIR REV. H., St James R. catholic c 767 St Catherine
Lenoir Théodore, painter and decorator, Lawrence
Lenoir Victor, of Charles Lenoir & Fr at 53 Bleury
LE NOUVEAU MONDE, annual subs to daily $7; to tri-weekly $5; to $2; Alphonse Desjardins, M.P., chief Canada Printing Co., publishers, 22 Dame
Leo John, laborer, 150 Dalhousie
Leonard Alex., shoemaker, r 412 Panet
Leonard Ant., carter, 64 Little Manufact
Leonard Christopher, gardener, 241 St M

and Domestic uses. GEO. F. HARTT, Victoria Square.

"LE NATIONAL."

TWO DAILY EDITIONS,

MORNING AND EVENING,

AND

Weekly Edition on Thursday,

OF THE FRENCH DAILY PAPER

"LE NATIONAL,"

(LIBERAL)

The Best French Advertising Medium in Canada.

CIRCULATION 5,000.

No. 73 St. James Street, No. 73.

MONTREAL.

J. N. BIENVENU, *Editor.*

L. LAFRAMBOISE, *Proprietor.*

JAS. BAYLIS & SON—CARPET, OIL CLOTH and CURTAIN WAREH'SE—459 & 461 NOTRE DAME

Léonard Emerie, laborer, r 663½ St Lawrence
Léonard François, joiner, 225 Lafontaine
Leonard Francis, of Leonard & Webster, 56 St Constant
Léonard Jas., clerk, bds at 52 St Alexander
Léonard Jean, grocer, 1 Nonancourt
Léonard Joseph, laborer, r 665 St Lawrence
LEONARD JOSEPH A. R., M.D., physician and surgeon, Town of St Henry
Léonard Jos., carter, 139 Sydenham
Léonard Louis, beer driver, 373 Montcalm
Léonard Louis, boilermaker, 66 Fulford
Léonard Mrs. Angélique, wid Vincent, 4 Lagauchetière lane
Léonard Mrs. E., wid Jos., 337 St Catherine
Léonard Nar., joiner, 302 Durham
Léonard Pierre, agent, 145 Delisle
Léonard R., grocer, 54 Amherst
Léonard Stanislas, hotelkeeper, 27, 29 and 31 Cathedral
LEONARD & WEBSTER, merchant tailors, 398 Notre Dame
Léonard Wm., engine driver, Henry n 197 Centre
Lepage Augustin, nailer, 95 Young
Lepage Chs., crockery, Bonsecours market, h 194 Wolfe
Lepage Chs., laborer, r 237 Lafontaine
Lepage Chs., musician, 194 Wolfe
LEPAGE DAVID, fancy and staple dry goods, 525 St Catherine, h 345½ Ontario
Lepage Edward, clerk, 179 St Dominique

LEPAGE GERMAIN, dealer in hardware, cook and hall stoves, fishing tackle, house furnishings, &c., 67 Notre Dame, h 58 St Dominique

Lepage Joseph, shoemaker, 179 St Dominique
Lepage Lisippe, joiner, 474 William
Lepage Louis, joiner, 148 Sanguinet
Lepage Philippe, tinsmith, 179 St Dominique
Lepage Sinclair, laborer, 85 Ontario
Lepage Trefflé, stonecutter, r 538 St Mary
Lepailleur J. A., bailiff, 175 Wolfe
Lepailleur M., bailiff, 750 St Catherine
Lépine —, shoemaker, r 77 Seaton
Lépine Birette, carter, 116 Durham
Lépine Chs., carter, 172 Montcalm
Lépine Charles, conductor G.T.R., 158 Centre
Lépine Chs., joiner, 10 Manufacturers
Lépine Cléophas, carpenter, 354 Ontario
Lépine Dolphis, butcher, 5 St James market, h 418 Ontario
Lépine Edmond, bricklayer, 473 Amherst
Lépine Edmond, carter, r 231 Montcalm
Lépine Edmond, carter, r 162 Sydenham
Lépine Fred., laborer, r Centre n Henry
LEPINE GEORGE, groceries, wines, liquors and provisions, 131 and 141 Centre
Lépine Henry, laborer, 260 Fullum
Lépine Hormidas, laborer, 5 Manufacturers
Lépine J. H., of L. O. Cantin & Co., 175 McGill
LEPINE JEAN BTE., proprietor Hotel du Pays, 145 and 147 St Paul
Lépine Jos., baker, 697 St Lawrence
Lépine Jos., carter, r 257½ Visitation
Lépine Jos., carter, 289 Fullum
Lépine Jos., grocer, 308, 310 and 312 Ontario
Lépine Jos., laborer, 148 Seigneurs
Lépine Jos., tin roofer, 170 Amherst
Lépine Magloire, carter, 291 Fullum
Lépine Maximin, printer, bds at Victor
Lépine Maurice, laborer, 102 Dufresne
Lépine Mrs. Malvina, wid Ed., bdg hse, 149 Dominique
Lépine Mrs. Stanislas, fancy goods, 302 Ontario
Lépine Mrs. Zoë, dressmaker, 907 St Catherine
Lépine Ovide, butcher, 5 Papineau market, h 143 Dufresne
Lépine Pierre, laborer, r 124 Centre
Lépine Pierre, saddler and grocer, 110 Durham
Lépine Pierre, sen., laborer, 116 Durham
Lépine Stanislas, carpenter, 302 Ontario
LEPINE TREFFLÉ, fruit store, cabinetmaker and upholsterer, 91 St Catherine
Leprieur Ferdinand, painter, r 133 German
Lnprohon Alcibiade, architect, 480½ St Elizabeth
Leprohon Joseph, watchmaker and jeweller, Marie Joseph
LEPROHON JEAN LUKIN, A.M., M.D., physician and surgeon, professor of higiene University of Bishop's college, and vice-consul of Spain, 237 St Antoine
Leprohon Louis, sculptor, 205 Wolfe
LEQUERRÉ REV. U., St Ann's R. catholic church, 32 Basin cor McCord
Leriche Joseph, butcher, 183 Centre
Leriche Louis, fruit store, 473 St Mary
Leriche Louis, carter, 320 Durham
Leriche Narcisse, laborer, 61 Dufresne
Leroux A., hardware, 190½ St Antoine
LEROUX ADOLPHE, dealer in paints, oil, glass, putty, varnish, lamps, &c., 606 Joseph, h 604 St Joseph
Leroux Alex., laborer, 126 Dorchester
Leroux Aldé, carpenter, 232 Beaudry
Leroux André, butcher, 131 Wellington, h 24 Henry
Leroux Aug., butcher, stall B St Antoine market, 29 St Felix
Leroux Emile, jeweller, bds at 452 Lagauchetière
Leroux Eugène, laborer, r 221 St Martin
Leroux François, hotelkeeper, 217 McCord
Leroux Isidore, butcher, 1 and 2 St Antoine Market, h 17 St Felix
LEROUX J. H., St Scholastique, Que.
Leroux Jos., engineer, r 47 Blake
Leroux Jos., collector, 350½ St Joseph, h 45 Dominion
Leroux Léon, carter, 60 St Antoine
Leroux Louis, laborer, 467 Wolfe
Leroux Mrs., wid Ferdinand, 320 Seigneurs
Leroux Mrs. Marie, wid Ant., 114 St Elizabeth
Leroux Nap., pork butcher, 34 St Antoine market, h 90 St Félix
Leroux Wilbrod, butcher, 4 St Antoine market, h 124 St Martin
Leroux Victor, 96½ St Dominique
Leroux Zotique, butcher, 27 St Antoine market, h 234 Aqueduct
Leroy Eugène, professor Academy St Vincent, 517 Ontario

JOSEPH JAMES & CO., Metal, Slate and Gravel Roofers, 20 & 22 Vallee Street

JAMES BAYLIS & SON—COCOA MATTING, MATS, and STAIR RODS—459 & 461 NOTRE DAME ST

Leroy Cléophas, shoemaker, 175 German
Lesage Adélard, clerk, bds at 383 Craig
Lesage Alex., laborer, 51 St David lane
Lesage Ant., shoemaker, 137 Montcalm
Lesage Bernard, laborer, r 221 St Martin
LESAGE LOUIS, superintendent Water works, St Paul, h Lower Lachine road
Lesage Ludger E., insurance agent, 177 Guy
Lesage Simon, civil engineer, 372 Lagauchetière
Lescarbeau Camille, laborer, 41 Montcalm
Lescarbeau Félix, carter, Grand Trunk n St Andrew
Lescarbeau Michel, fish dealer, 12 St James market, h 333 Lafontaine
Lescarbeau Michel, laborer, 500 Wolfe
Lescarbeau Michel, stonecutter, 186 Durham
Lescarbeau Miss A., r 173 Panet
Lescarbeau Mrs. Rachel, wid Théophile, 17 Bishop's lane
Lescarbeau Oct., Sorel hotel, 67 St Paul
Lescarbeau Philéas, machinist, 62 Panet
Lescarbot J. Bte., 334 Papineau road
Lescort Eves, trader, 2 St Paul
Lescroart Gustave, plumber, r 4 Boyer lane
Lesiege Ernest, shoemaker, 355 Visitation
Lescombe Thomas, tailor, 17 Dorchester
LESIEUR LOUIS A., groceries, wines, liquors, &c, 186 St Paul, h 6 St Dominique
Leslie —, agent, 25 St Gabriel
LESLIE A. C., & CO., hardware manufacturers, agents, 445 St Paul
Leslie Alex., clerk, 1 Scotland
Leslie Alex C., of A. C. Leslie & Co., 14 Mance
Leslie captain James W., 1 Scotland
Leslie Charles, carpenter, 51 Etienne
Leslie Charles, operator, 51 Etienne
Leslie Geo., carpenter, 11 Tar lane
Leslie George, collector, 142 Montcalm
Leslie George, contractor, 38 Sebastopol
Leslie J. H., capt. steamer Meteor, 248 St Antoine
Leslie James, manager at J. C. McLaren & Co.'s, 43 Anderson
Leslie James A., varieties, St Lawrence market, bds at 208 St Lawrence
Leslie James B., bookkeeper, 1 Scotland
Leslie John, plumber, 16 Amherst
Leslie Mrs. Jessie, wid William, 162 St George
Leslie Patrick, 36 Parthenais
Leslie Wm., com traveller, 120 Cadieux
Lespérance Alex., carpenter, 397 Durham
Lespérance Alp., of Crevier & Lespérance, 123 St Felix
Lespérance Amable, butcher, 59 Bonsecours market, h 131 Poupart
Lespérance Antoine, engineer, 607 Albert
Lespérance Auguste, carter, r 250 Sydenham
Lespérance Charles, tailor, 93 Berri
Lespérance Edmond, shoemaker, 187 Panet
Lespérance Eusèbe, carpenter, 445 St Joseph
Lespérance George, laborer, 124 Barré
Lespérance J. Bte., butcher, 12 Bonsecours market, h 131 Poupart
Lespérance J. Bte., shoemaker, r 350 Montcalm
Lespérance Jacques, jun., carter, 369 Wolfe
Lespérance Jacques, sen., carter, 373 Wolfe
LESPERANCE JOHN, editor Canadian Illustrated News, 5 Bleury, h 117 Campeau
Lespérance Joseph, cabinetmaker, 22 St Christophe
Lespérance Léon, bread driver, Maple
Lespérance Léon, joiner, 67 Visitation
Lespérance Miss Angélique, seamstress, 126 St James
LESPERANCE MRS. HELEN, wid J. Bte., saloon, 436 St Joseph
Lespérance Mrs. Louise, wid J. Bte., 213 Canning
Lespérance Nap., butcher, r 36 St Ignace
Lespérance Olivier, shoemaker, r 210 Seaton

LESPERANCE, PAPIN & CORBEIL, Boot and Shoe manufacturers, wholesale and retail, 85 Notre Dame, 3rd door from Dr. Picault's Apothecary Hall

Lespérance Pierre, boots and shoes, 573 St Mary
Lespérance Pierre, joiner, r 53 St Christophe
Lespérance Pierre V., of Lespérance, Papin & Corbeil, 573 St Mary
Lespérance Wm., accountant, 48 Perthius
Lessard Adolphe, tanner, Papineau road n Logan
Lessard David, carpenter, 249 Amherst
Lessard Francis, shoemaker, r 257 St Urbain
Lessard Geo., laborer, 8 St Catherine
Lessard Geo., tobacconist, Widows lane
Lessard Henri, shoemaker, 271 Sydenham
Lessard Joachim, mason, 6 Parker lane
Lessard Mrs. Marie, wid Joseph, r 22 St Adolphus
Lessard Mrs. P., wid Frs. X., r 344 Panet
Lessard Théophile, bricklayer, 263 Sydenham
Lessari France, carter, 26 Marie Joseph
LESSER & JACOBS, cigar manufacturers, 435 St Paul
Lesser Miss Johannah, fancy goods, 293 Notre Dame, h 506 St Lawrence
Lesser Mona M., of Lesser & Jacobs, 506 St Lawrence
Lesser Moses, 5 Munroe lane
Lesser Moses, capmaker, 125 St George
Lessieur L. A., grocer, 6 St Dominique
Lester William H., storeman, 22 Anderson
Létang Baldomer E., of Baldomer E. Letang Co., 687 St Joseph
LETANG BALDOMER E., & CO., wholesale and retail grocers, 685 St Joseph
Létang Dontail, pork butcher, 8 Bonsecours pork market, h 197 St Elizabeth
Létang Mrs., wid Ed., 181 Beaudry
Letarte Honoré, carpenter, 97 St Martin
Leteillier Joseph, painter, 105 St André
Létoile Chs., painter, 106 St Felix
Létoile Pierre, painter, 79 Versailles
Letondal Paul, professor of music, 891 St Catherine
Letourneau Cléophas, carpenter, r 580 St Joseph
Letourneau Alf., of Giroux & Letourneau, 174 Sydenham
Letourneau Hilaire, painter, r 112 Montcalm

Jos. James & Co., gravel roofers, &c. All work guaranteed and done at lowest prices

JAS. BAYLIS & SON—CARPET, OIL CLOTH and CURTAIN WAREH'SE—459 & 461 NO TRE DAME

LETOURNEUX J. T., Oils, Lead and Color Merchant, Importer of window glass, looking glass plates, varnishes, turpentine, brushes, putty, oakum, coal tar, lamp chimnies, &c., 259 St Paul, h 118 St Constant

Letourneau Jos., carpenter, 6 Amherst
Letourneau Jos., mason, 96 St Martin
Letourneau Magloire, tinsmith, 318 Wolfe
Letourneau Onery, cabinetmaker, r 484 St Bonaventure
Letourneau Thos., carter, 80 St Bonaventure
Letourneux Alfred, butcher, 174 Sydenham
LETOURNEUX CHARLES H., importer of hardware, 261 to 265 St Paul, h Town of St Henry
Letters John, moulder, 43 Richardson
Levasseur Chs., shoemaker, 71 Visitation
Lévac Césaire, captain, 111 Centre
Lévac Odillon, clerk, 67 St Joseph
Leveaux J. L., of Leveaux, Macnider & Co., 147 Metcalfe
Leveaux, Macnider & Co., agents for Luis Azopardo, wine grower, Jerez de la Frontera, 97 St James
Leve G., passenger agent South Eastern Railway Co., and Western and Canada passenger agent of Montreal and Boston Air Line, bds at Ottawa hotel, 246 St James
Levé Octave, laborer, 226 Sydenham
L'EVÊCHÉ DE MONTRÉAL, Lagauchetière cor Cathedral
Léveillé Alex., joiner, 441 Amherst
Léveillé Alfred, laborer, 353 Logan
Léveillé Bélanie, laborer, r 388 Richmond
Léveillé Charles, joiner, Dufferin
Léveillé Chs., plasterer, 96 Seaton
Léveillé Damase, tanner, 304 Lafontaine
Léveillé Félix, laborer, r 443 Montcalm
Léveillé Fidèle, laborer, 399 Visitation
Léveillé Hormidas, soda water manufacturer, 136 Montcalm
Léveillé Jean, r 522 Mignonne
Léveillé Jean, of Labelle & Léveillé, 526 Ontario
Léveillé Jos., carpenter, 84 Delisle
Léveillé Joseph, funiture and hardware, 571 and 577 St Mary, h 63 Dubord
Léveillé Jos., storeman, 259 St Lawrence
Léveillé Moise, carpenter, 252 Lafontaine
Léveillé Tous., laborer, 326 Mignonne
Léveillé Trefflé, stonecutter, 39 St André
Léveillé Urbain, pilot, 698 St Catherine
Léveillé Zéphirin, jun., stonecutter, 10 St Emery
Léveillé Zéphirin, stonecutter, 37 St André
Lévêque Adolphe, architect, 38 St James, h River St Pierre
Lévêque Ant., carter, 228 Montcalm
Lévêque Antoine, confectioner, r 93 Seaton
Lévêque Damase, laborer, 234 Seaton
Lévêque Geo., coachman, 111 Versailles
Lévêque Edouard, restaurant, 581 Mignonne
Lévêque Herménégilde, joiner, 90 Versailles
Lévêque Jacques, shoemaker, 83 and 85 Seigneurs
Lévêque Joachim, laborer, 165 Seaton
Lévêque Jos., butcher, 6 St Anns market, h 14 Richmond
Lévêque Jos., carter, 194 Amherst
Lévêque Joseph, joiner, 53 Labelle
Lévêque Jos., laborer, 309 Visitation
Lévêque Miss Virginie, 545 Mignonne
Lévêque Mrs. Jos., furrier, 53 Labelle
Levert Alp., plasterer, 260 St Dominique
Levert Calixte, plasterer, 954 St Catherine
Levert Jules, carter, r 199 St Dominique
Levert Maximin, clerk, 31 St Justin
Levert Mrs. Eliz., wid Aug., 954 St Catherine
Levert Nap., joiner, 954 St Catherine

LEVERT OCTAVE, Groceries, provisions, wines and liquors wholesale and retail cheap for cash, 952, h 954 St Catherine

Lévesque Antoine, laborer, 321 Papineau road
Lévesque Augustin, joiner, 73 Fulford
Lévesque Bazile, painter, r 137 Panet
Lévesque Cléophas, beadle, 348 Ontario
Lévesque David, coachman, 111 Versailles
Lévesque Denis, shoemaker, 463 Beaudry
Lévesque Etienne, laborer, r 411 Panet
Lévesque Geo., confectioner, 78 Jacques Cartier
Lévesque George, laborer, Monet lane
Lévesque Jacques, shoemaker, 83 Seigneurs
Lévesque Jean, joiner, 386 Seaton
Lévesque Jean, shoemaker, 361 Panet
Lévesque Jean Bte., laborer, 57 Pichette
Lévesque Jean Luc, contractor, 63 Sanguinet
Lévesque Joachim, laborer, r 136 Sydenham
Lévesque Jos., 62 St Louis
Lévesque Jos., butcher, 349 Richmond
Lévesque Joseph, carter, 239 Lagauchetière
Lévesque Jos., laborer, 266 Fullum
Lévesque Louis, cooper, 49 St Paul
Lévesque Ludger, shoemaker, 243 Montcalm
Lévesque Médard, grocer, 277 St Bonaventure
Lévesque Mrs. D., wid A., 293 Lagauchetière
Lévesque Mrs. Marceline, r 262 Beaudry
Lévesque Philéas, laborer, 9 Marianna
Lévesque Pierre, cooper, 702 St Lawrence
Lévesque Pierre, engineer, 79 St Martin
Lévesque Pierre, laborer, 601 Albert
Lévesque Prosper, laborer, 303 Beaudry
Lévesque Seraphin, laborer, 444 Seigneurs
Levey S., importer of watches and jewellery, 29 Notre Dame, bds at Ottawa hotel, 246 St James
Lévesque T., turner, 91 Chatham
Levesque Zotique, shoemaker, 223 Lafontaine
Levetus E. M., wholesale jewellery, 30 University
Levi Toussaint, shoemaker, 228 Sydenham

LEVIN B., & CO.,
Wholesale HATTERS and FURRIERS
491 St Paul
B. LEVIN, S. SILVERMAN, G. BOULTE

Levin Bernard, of B. Levin & Co., 255 St Antoine
Levin Gustave, cashier, 66 Aylmer
Levinsohn Solomon, trader, 182 St Joseph
Levreau Alfred, laborer, 149 Centre
Levreau Joseph, foreman, 34 Richardson

Free Burning LACKAWANNA Coal a Specialty

JAMES BAYLIS & SON—HARE'S OIL CLOTHS, A SPECIALTY—459 & 461 NOTRE DAME ST.

Levy Charles, clerk, 30 Latour
Levy Isaac, hatter and furrier, 466 Notre Dame and 215 McGill, h 98 Union av
Levy J. C. E., law student, 5 St Thérèse
Levy John, packer, 163 St Dominique
LEVY JULIUS & CO, general importers and cigar merchants, Hamburg and London, 469 St Paul
Levy L., clerk, 50 Barré
Levy Mrs. Catherine, wid Jos., 20 St Louis
LEVY REV. B., Rabbi St Constant Street Synagogue, 41 St Constant
Lewington Alfred, painter, 49 Hermine
Lewis Benjamin, laborer, 267 Mignonne
LEWIS D. E., chemist and druggist, 273 and 275 St Joseph, h 1 Maple av
Lewis Daniel, tobacconist, 167 College
Lewis Edward, bookkeeper, 760 St Catherine,
Lewis F. X., moulder, r 25 St Felix
Lewis Fred. Geo., painter, 52 Conway
Lewis Henry, roofer, 196 Wolfe
Lewis Henry, whitewasher, 23 Durham
Lewis Henry N., tin, slate and galvanized iron roofer, 271 Amherst
Lewis Jacob, pedlar, r 169 St Dominique
Lewis John, of J. Lewis & Co., 13 Monique
LEWIS JOHN, surveyor of customs, Custom house, cor Commissioners and Common, h 295 University
LEWIS JOHN, & CO., chemists and druggists, Association building, 2 St Radegonde cor Craig, aerated water manufactory, r 35½ St Antoine
Lewis John L., of W. F. Lewis & Co., 708 Sherbrooke
Lewis L. M., at C. C. Snowdon & Co.'s, 500 St Paul, h 295 University
Lewis Mrs. Phœbe, wid James, 126 St Denis
Lewis Pierre, moulder, 59 Pichette
Lewis S., second-hand store, 44 Chaboillez sq
Lewis Sam., moulder, 21 St Félix
LEWIS W. F., & CO., importers, 27 and 29 St Sacrament
Lewis Wm. F., of W. F. Lewis & Co., Weredale Lodge, Dorchester west, cor Atwater av
L'Hardi Joseph, cooper, 357 Panet
L'Heureux Arthur, blacksmith, bds at 3 Victor
L'Heureux Lazare, carpenter, 48 Wolfe
L'Heureux Mrs. Adeline, wid Joseph, grocer, 337 Seigneurs
L'Heureux Mrs. Julienne, wid Narcisse, r 303 Jacques Cartier
L'Heureux N., laborer, r 116 St Elizabeth
L'HEUREUX ZÉPHIRIN, groceries, wines, &c., cor Beaudry and Ontario, h 387 Beaudry
L'Hoist Mrs. Anne, wid John, English, French and music school, 26 St Urbain
L'Homme Pierre, laborer, 71 Montmorenci
Liard Pierre, silversmith, 255 Wolfe
LIBRAIRIE ÉVANGELIQUE, Frederick Lamberts Van Bueren, depositary and missionary, 413 Craig
LIBRARY OF THE BAR, Court house, 117 Notre Dame
LIBRARY OF THE SEMINARY OF ST SULPICE, rev. L. Regourd, director, Notre Dame cor St François Xavier
LICENCE COMMISSIONERS, BOARD OF Thomas S. Judah, chairman; Joseph N. Simard, N.P., M. P. Ryan and J. C. Beckett, 175 St James
LIDDELL GEORGE W., general agent United States Life Insurance Co. of New York, 96 St François Xavier, h 93 University
Liemquen Ferd., laborer, 326 Montcalm
LIFE ASSOCIATION OF SCOTLAND, Richard Bull, secretary, 99 St James cor Place d'Armes. *See Adv page 21*
Liffiton C. A., clerk, 26 Lorne av
Liffiton George, 26 Lorne av
Liffiton W. T., clerk, 26 Lorne av
LIGGET & HAMILTON, dealers in fancy and staple dry goods, carpets and oil cloths, and tailoring department, 13, 15, 17 and 19 St Joseph
Ligget James, r 59 Durham
Ligget James, farmer, 12 St Alphonse
Ligget James, laborer, 80 Wellington
Ligget Robert, gardener, 80 Wellington
Ligget Thos., of Ligget & Hamilton, 63 Scotland
Light Thos., carpenter, r 16 Desrivières
Lightbound Geo., of Robertson & Lightbound, 14 Lincoln av, off Guy
LIGHTHALL W. F., notary, commissioner for Ontario, conveyancer, &c., 44 St James, h 22 Victoria
Lilie F. T., master carter, 343 Richmond
Lilley Frs., carter, 32 Young
Lilley Mrs. J., wid John, 42 Capital
Lilley Ths., master carter, 32 Young
LILLIE JAMES, St Mary st, Hochelaga
L'Illot Wm., laborer, r 139 Chatham
Lilly Peter, commission agent, bds at 4 St Dominique
Lilly Roland, storeman, 708 St Bonaventure
Lilow Edmond, carter, Charron
Limer Jos., butcher, stall 15 St Anns market, h 1222 St Joseph
Limoges Alfred, tinsmith and plumber, 59 St Christophe
Limoges August, milk dealer, 210 Seaton
LIMOGES & CO., wholesale and retail fancy and staple dry goods, 125 St Joseph
Limoges Frs. X., shoemaker, 354 Jacques Cartier
Limoges Hubert, laborer, 86 Workman
Limoges Jacob, painter, 179 Canning
Limoges J. Bte., shoemaker, r 489 Wolfe
Limoges Jos., laborer, 92 Montcalm
Limoges Jos., laborer, r 80 Workman
Limoges Jos., of Sicard & Limoges, bds at 516 Mignonne
Limoges Mrs. Angèle, wid Félix, 507 Albert
Limoges Nar T., of Limoges & Co., 127 St Joseph
Limoges Toussaint, laborer, 247 Logan
Limoges Oct., baggageman, 144 St Martin
Limoges Oct., carriagemaker, 198 Seaton
Limoges Roch, clerk, bds at 71 St Paul
Limoges Stanislas, joiner, 426 Montcalm
Limoges Xavier, carpenter, 224 Seigneurs
Limoges Zotique, clerk, 200 German
Lincourt Jean, cabinetmaker, 200 Cadieux
Lindley Fred., currier, 44 Chenneville
Lindsay Alex., machinist, 63 Prince
Lindsay Charles, laborer, 541 William
Lindsay Henry, steamfitter, 150 Dalhousie

GEORGE F. HARTT, 24 Victoria Square.

JAS. BAYLIS & SON—CARPET, OIL CLOTH and CURTAIN WAREH'SE—459 & 461 NOTRE DAME ST

Lindsay G., Montreal Cotton Co., 5 Place d'Armes
Lindsay James, 149 Costigan lane
Lindsay James, r 149 Richmond
Lindsay John, baker, r 33 St Urbain
LINDSAY REV. ROBERT, incumbent St Thomas church, 10 Molson terrace
Lindsay Robert, of Gordon & Lindsay, 994 Sherbrooke
LINDSAY ROBERT A., chief accountant Bank of Montreal, 994 Sherbrooke
Lindsay W. L., clerk Richelieu hotel, bds at Richelieu hotel, 45 St Vincent
Lindsay William, deputy gaoler Montreal gaol, 164 St Mary
Lindsay William B., of Kingan & Kinloch, 922 Dorchester
Linegar W., foreman British American Bank Note Printing Co., 1100 St Catherine
Linn John, machinist, 16 Dupré lane
Lina Michael, carter, 17 Mignonne lane
LINSEED OIL, PAINTS, PUTTY, PLASTER AND DYE STUFFS MILLS, Lymans, Clare & Co., proprietors, Lachine canal, 105 Mill
L'INSTITUTION NATIONALE (école speciale) DES BEAUX ARTS, SCIENCES, ARTS ET METIERS ET INDUSTRIE, fondée et dirigée par M. L'Abbé Chabert, 75 St James
Linton Adam, gasfitter, r 233 St Constant
Linton Albert J., clerk, 1125 Sherbrooke
LINTON JAMES, & CO., manufacturers and wholesale dealers in boots and shoes, 20 and 26 Victoria sq
Linton David, superintendent Sailors' Institute, 320 Commissioners
Linton James, of James Linton & Co., Mount view, 1125 Sherbrooke
Linton John, cooperage, 55 and 58 Nazareth, h 63 Latour
Linton John, driver, 161 McCord
Linton Robert, of Robertsons, Linton & Co., 286 Peel
Linton Wm., carter, 202 Nazareth
Linton Wm. C., clerk, 1125 Sherbrooke
LION HOTEL, Babilas Laporte, proprietor, 78 St Lawrence
Lionais Alfred, of Alfred Lionais & Co., head of Colborne av
Lionais Chas., engine builder, head of Colborne av
LIONAIS E. H. C., Dominion Engine and Boiler works, brass and iron foundry, 19, 21 and 23 Queen, h head of Colborne av
Lionais George, of Lionais & Co., 256½ Visitation
Lionais Hardoin, 25 St Gabriel, h Colborne av
LIONAIS J. D. EDOUARD, general merchant, 33 St Gabriel, h head of Colborne av
Lipman Sol., com traveller, 157 St Charles Borromée
Lippé Alp., clerk, 229 Mignonne
LIPPE CAMILLE, general groceries, &c., 413 St Joseph, h 415 St Joseph
Lippé Joseph Alp., joiner, 269 St André
Lippé Octave, engineer, 424 St Mary
Lisabelle Thomas, trader, 36 St Paul
Lister John M., bookkeeper, 46 Fort
Lister Wm., clerk Telegraph office, bds at 30 St Urbain
Liston Mrs. Maria, wid Michael, 77 Dalhousie
Little James, managing director Montreal Lumber Co., 181 St James, h 1241 Dorchester
Little Mrs. J., wid John, 19 Seaton
Little Ths., engineer, 26½ St Justin
Little W. A., & Co., lithographers, printers and engravers, 402 Notre Dame
Little Wm. A., lithographer, 9 Molson terrace
Littlehales Miss E., of Littlehales & Stuart, 704 Craig
Littlehales & Stuart, lunch room, 704 Craig
Littlehales William, carpenter, 26 Robb terrace
Litter John, laborer, 374 Fullum
Livernois Félix, clerk, 285 Papineau road
Livernois Louis, of Livernois & Hart, 66 Champ de Mars
LIVERNOIS & HART, importers and dealers in fruit, 144 and 145 Bonsecours market
LIVERPOOL AND LONDON AND GLOBE FIRE AND LIFE INSURANCE CO., G F. C. Smith, resident secretary, Insurance buildings, 16 Place d'Armes cor St James
See Adv outside front cover
LIVERPOOL HOUSE, William Lane, proprietor, 571 Craig
Livingston Allan, fitter, bds at 52 Sebastopol
Livingston John H., assistant guardian Fire station No. 1, 607 Craig, h 161 Vitre
Livingstone J., shipsmith, 22 Prince, h 63 Duke
LIVINGSTONE JOHN, accountant and assignee, 344 Notre Dame, h 30 Scotland
Livingstone John, blacksmith, 63 Duke
Livick Henry, laborer, 32 Shaw
Lizee Mrs. Catherine, wid Z., 356 Dorchester
Lizotte Auguste, engineer, 203 Lafontaine
Lloyd Ths., painter, 359 Wellington
Lloyd W. N., agent automatic lubricator, 41 St Radegonde, h 114 Shuter
Lloyd Wm., plasterer, Liverpool
Loader John, laborer, 98 Versailles
Loane Mrs. Sarah, wid Thos, 20 St David lane
Lockhart Mrs. Matilda, wid A., 86 Parthenais
Lloyd Wm. H., painter, 53 Prince
LLOYD'S AGENT IN MONTREAL, Henry Chapman, J.P., 22 St John
LOBLEY REV. J. A., principal Theological college, ch of England, 94 St Famille
LOCAL FREIGHT OFFICE G.T.R., A. Burns, agent, Chaboillez sq
Locas Pierre milk dealer, 238 Montcalm
Locke Edward, finisher, 33 Duke
Locke Forest, engineer, 30 St Martin
Locke James, engineer, 16 Forfar
Locke Piers, of Black & Locke, 284 St Urbain

LOCKER G. R., & CO.,
importers of crockery, china, glassware and lamps, genuine burning oils, 204½ St Lawrence, opp the market

Locker Geo. R., of Locker & Co., 204 St Lawrence
Locker Wm., upholsterer, 26 Bisson
Lockerby A. L., com traveller, 696 Dorchester

JOSEPH JAMES & CO., Metal, Slate and Gravel Roofers, 20 & 22 Vallee Street.

461 NOTRE DAME ST

ph office, bds at 30 St

chael, 77 Dalhousie
rector Montreal Lum-
1241 Dorchester
9 Seaton
St Justin
graphers, printers and
me
er, 9 Molson terrace
clehales & Stuart, 704

h room, 704 Craig
nter, 26 Robb terrace
Cullum
Papineau road
ois & Hart, 66 Champ

porters and dealers in
cours market
DON AND GLOBE
SURANCE CO., G
secretary, Insurance
rmes cor St James
er
William Lane, proprie-

ds at 52 Sebastopol
stant guardian Fire
, h 161 Vitre
22 Prince, h 63 Duke
accountant and as-
h 30 Scotland
ith, 63 Duke
Shaw
Z., 356 Dorchester
203 Lafontaine
ellington
matic lubricator, 41
ater
rpool
ersailles
s, 20 St David lane
A., 86 Parthenais
Prince
MONTREAL, Henry
n
incipal Theological
St Famille
E G.T.R., A. Burns,

98 Montcalm
Duke
St Martin
Forfar
ke, 284 St Urbain

& CO.,
ry, china, glass-
line burning oils,
the market

Co., 204 St Law-

Bisson
r, 696 Dorchester

LONDON & LANCASHIRE
LIFE ASSURANCE COMPANY.

HEAD OFFICE FOR CANADA:

Molsons Bank Chambers, St. James Street, Montreal.

DIRECTORS.

WILLIAM WORKMAN, ESQ., *Chairman.* | C. A. LEBLANC, ESQ., *(Sheriff of Montreal,)*
ALEXANDER M. DELISLE, ESQ. | HON. DONALD A. SMITH, M.P.

MEDICAL OFFICERS.

GEO. E. FENWICK, ESQ., M.D., *Professor of Clinical Surgery, McGill College.*

ARTHUR A. BROWNE, ESQ., M.D.

Manager for Canada.

WILLIAM ROBERTSON,

The ONLY Company offering ALL the advantages of a HOME Institution, with the Security of a British Office.

The Directors have made it their study to adopt the various improvements from time to time in connection with Life Assurance, and they would particularly direct attention to the following **important arrangements** *in regard to their*

CANADIAN BRANCH.

In addition to the sum of **$100,000** which has been deposited in *Cash* with the Canadian Government *for the exclusive benefit of Canadian Policy-holders* the Directors have decided *to invest in first-class Canadian Securities the whole of the earnings of this Branch,* which, from the fact of a higher rate of interest being obtainable in Canada, will enable the Company to reduce very materially its

RATES OF PREMIUM

for Canada, and a comparison of the Company's *readjusted* rates with those of other Offices is invited.

The Directors have also determined, in order that this Branch may in every respect be placed on a footing of equality with the local Offices, to empower the Canadian Board with full authority.

1st—To dispose finally of all Proposals summitted for Assurance.

2nd—To settle, without reference to the Head Office, all Claims arising in Canada.

3rd—To invest in first-class Securities in Canada.

Thus giving the Public *all the advantages of a Local Institution, with the Security of a British Office.*

For CARPETS, OIL CLOTHS or CURTAINS, visit JAS. BAYLIS & SON, 459 & 461 NOTRE DAME ST

Lockerby David L., of Kingan & Kinloch, 25 Scotland
Lockett Arthur, crockery and glass ware, 57 Notre Dame, h 55 Notre Dame
Lockhead K., clerk Ontario bank, 45 Berthelet
Lockhead Matthew, cabinetmaker, 293 St Antoine
Lockhead Thomas, driver, r 204 St Charles Borromée
Lockington Richard, blacksmith, 91 Dufresne
Lockman —, 97 St Martin
Lockwood Mrs. Jane, wid Chs., 16 St Geneviève
Locosté Jos., laborer, r 257 St Urbain
Loftus Anthony, P. O. clerk, 240 Lagauchetière
Loftus Ths., fruit dealer, 207 St Joseph
Logan Alex., farmer, 81 Fulford
Logan David, Canada Fur Dressing Co., 31 Burnside place
Logan David, dry goods merchant, 161 Wellington
Logan Donald, storeman, 206 German
Logan James, plumber, r 317 St Urbain
Logan James, shoemaker, 161 Duke
Logan John, carter, 233 Ontario
Logan John, laborer, 131 Murray
Logan John, laborer, 263 William
Logan John, painter, 119 Bleury
Logan Mrs. Ann, wid Ths., huckster, Papineau market, h 31 Papineau sq
Logan Mrs. Elizabeth, wid Ths., 44 St André
Logan Mrs. Isabella, wid John, 119 Bleury
Logan Robert, 541 St Bonaventure
Logan Robert J., clerk, 24 St Christophe
LOGAN SIR WILLIAM E., estate of, G. R. Grant, manager, 7 St James
Logan Ths., carpenter, 67 St Charles Borromée
LOGAN THOMAS, vice-president Canada Paper Co., resides at Sherbrooke
Logg James, grocer, 39 Richardson
Logie Robert, of McDougall, Logie & Co., 486 St Lawrence
Logue J., gateman, Railway track n Richmond
Loignon Albert, bookbinder, 400 St Mary
Loignon Bruno, ship builder, 39 Duke, h 20 St Augustin
Loignon Cyr, barber, 342 Panet
Loignon J. Bte., carpenter, 522 St Bonaventure
Loiseau Aimé, shoemaker, 185 Barré lane
Loiseau Auguste, laborer, 29 Logan
LOISEAU CONSTANT, MD., druggist, 888 St Joseph st, Town of St Henry
LOISEAU CUTHBERT, biscuit manufacturer, 352 Amherst
Loiseau Emile, engineer, 45 Prince
Loiseau J. Bte., bdg hse, 86 St Martin
Loiseau J. Bte., jun., driver, Island
Loiseau J. Bte., sen., carpenter, Island
Loiseau Jos., carpenter, r 238 Seaton
Loiseau Michel, fish, 3 Bonsecours market, h 14 Brock
Loiseau Mrs. Julie, wid Jos., fruits, 6 Bonsecours market, h 185 Barré
Loiselle Alphonse L., merchant, 113½ St André
LOISELLE AMABLE, guardian Court house, 177 Notre Dame
Loiselle F. X., of F. X. Loiselle & Co., 152 St André
Loiselle Jos., carpenter, r 164 Montcalm
Loiselle Jos., joiner, 119 Workman
LOISELLE LOUIS ALFRED, watchmaker and jeweller, 567 St Catherine, h 263 Panet
Loiselle Miss Henriette, tailoress, r 11 St Felix
Loiselle Mrs., second hand clothes, 345 St Joseph
Loiselle Philippe, hardware merchant, Montcalm n St Catherine
Loiselle Ths., joiner, 214 Visitation
Loiselle Treflé, assistant crier Superior court, 267 Fullum
LOISELLE V., & CO., furniture dealers, 181, 183 and 185 St Joseph
Lomas Henry S., St Charles Club house, cor Wellington and Richmond
Lomer G., jun., customs agent, 309 Commissioners, h Longueuil
Lonay John, carter, 168 Wellington
LONDON AND LANCASHIRE LIFE ASSURANCE CO., capital and assets $900,000; Government deposit $100,000; William Robertson, manager for Canada, office 1 and 2 Molsons Bank chambers, 167 St Peter. *See Adv opp*
LONDON ASSURANCE CORPORATION, Romeo H. Stephens, chief agent, 56 St François Xavier
LONDON HOUSE, dry goods, Jas. Williamson & Co., proprietors, 448 Notre Dame
Lone William, groceries, &c., 488 William
Lonev Louis, shoemaker, 25 Fullum
LONERGAN JAMES, notary, 34 St James, h 165 St André
Lonergan John, watchmaker, 12 St Henry
Lonergan Michel J., grocer, 303 Ontario, h 220 St André
Lonergan Michael L. S., of Ritchie & Borlase, 61 Osborne, bds at Hotel du Canada, 17 St Gabriel
LONERGAN REV. JAMES S., parish priest, 30 Seaton

LONERGAN S., wholesale dealer in Teas, wines, liquors, cigars, &c., 321 St Paul, h 165 St André

Long Charles, boot and shoe maker, 1195 St Catherine
Long Corneil, gardener, 4 Charbonneau
Long John, storeman, 37 Chaboillez
Long Sam., painter, 271 St Dominique
Long W. E., bookkeeper, 71 Upper St Urbain
Longden Wm. Francis, bookkeeper, 461 St Lawrence
LONGLAY REV. BENJAMIN, minister of St James street Wesleyan Methodist church, 17 Plateau
Longley Mrs. M A., wid John, 1148 St Catherine
LONGMORE JAMES, letter carrier, 145 Magdalen
Longmore L., telegraph clerk, 25 Hermine
Longmore Mrs. Jane, wid John, 25 Hermine
Longpré —, carter, r 238 Seaton
Longpré Arthur B., of Longpré & Dugas, 147 St André
Longpré Baptiste, carter, 405 Ontario
LONGPRE & DUGAS, advocates, 38 St James
Longpré Frs., carter, 37 Dufresne

JOSEPH JAMES & CO., Slate and Metal Roofing done at the lowest prices.

AS. BAYLIS & SON—CARPET, OIL CLOTH and CURTAIN WAREH'SE—459 & 461 NOTRE DAME ST

Longpré Frs., laborer, 282 Mignonne
Longpré Frs., plasterer, 280 Mignonne
Longpré Jos., tobacconist, 217 Sydenham
Longpré Laurent, joiner, 10 Leduc lane
Longpré Louis, baker, 172 Ann
Longpré Ludger, painter, 295 Lafontaine
Longpré Mrs. Aurélie, wid Daniel, 65 Jurors
Longtin Amable, barber, 258 Seigneurs, h 260 Seigneurs
Longtin André, shoemaker, 6 Poele lane
Longtin Ant., laborer, 8 Logan
Longtin Célestin, laborer, 90 St Martin
Longtin Elzéar, painter, r 484 St Bonaventure
Longtin Isidore, shoemaker, 8 Poele lane
Longtin Miss Amelia, dressmaker, 21 Amherst
LONGTIN MOISE, notary, 350½ St Joseph, resides at St Annes
Longtin Mrs. Mary, wid Ol., 21 Amherst
LONSDALE R. J., general agent Mutual Life Association of Canada, and manager Metropolitan Plate Glass Insurance Co. of New York, 163 St James, h 42 Lorne av
Loobey Michael, carter, 125 Jacques Cartier
Loonan Pat., barkeeper, 75 St Maurice
Lopez W. P., of Cohen & Lopez, 116 St Lawrence, St J. Bte. village
L'OPINION PUBLIQUE, illustrated, weekly, annual subscription, $3; The Barlard-Desbarats Lithographic Co., proprietors and publishers; G. E. Desbarats, managing editor, 5 and 7 Bleury
LOQUET J., WARD & CIE., proprietors Franco-Canadian Importation and Exportation Co., 15 Place d'Armes
Loquet J., of J. Loquet, Ward & Cie., resides in Paris, France
LORANGE JOSEPH, wholesale and retail groceries, wines and liquors, 208, 210 and 212 Dorchester cor Montcalm
Lorange Oliver, pork butcher, stalls C and A Papineau market, h 385 St Catherine
Loranger Joseph M., of Loranger, Loranger & Pelletier, 342 Craig
LORANGER, LORANGER & PELLETIER, advocates, 44 St Vincent
Loranger Louis Onésime, of Loranger, Loranger & Pelletier, 344 Craig
Loranger Oswald, clerk, 148 Drolet
Lord A., P. O. clerk, 134 St Urbain
Lord Adolphe, carter, r 307 Jacques Cartier
LORD ANTHONY GUSTAVUS, broker, 223 Notre Dame, h Place Rouland, 30 Berri
Lord C. H., clerk, 134 St Urbain
Lord Charles, clerk, 25 Perthius
Lord & Gaudet, wood merchants, 182½ St Constant, 866 St Catherine and on the wharf in summer
Lord James, of Lord, Magor & Munn, 222 St Denis
Lord Jean Louis, of Lord & Gaudet, 311 Jacques Cartier
Lord Jos., carter, 303 Jacques Cartier
Lord Jos., carter, 332 Jacques Cartier

LORD, MAGOR & MUNN,
shipping and commission merchants,
18 COMMON

Lord Joseph, carter, r 211 Seaton
Lord Narcisse, laborer, 313 Jacques Cartier
Lord Nazaire, baker, 39 St Dominique
Lord Theodore, saddler, 254 St Constant
Lorenz William, painter, 12 Place d'Armes

LORGE & CO.,
FIRST PREMIUM PRACTICAL
HATTERS AND FURRIERS,
21 St Lawrence

Lorge J. B., of Lorge & Co., 17 St Lawrence
Lorrain Damase, laborer, 5 Louis Hypolite
Lorrain Ovide, of Beaudry & Lorrain, 22 Dorchester
Lorion Adolphe, printer, 197 Dorchester
Lortie Alfred, painter, 112 St Felix
Lortie Benj., policeman, 319 Panet
Lortie C., boots and shoes, 713 St Lawrence
Lortie Damase, mason, 385 Durham
Lortie Frs. X., saddler, 3 St Amable lane
Lortie Joseph, laborer, r 80 Workman
Lortie Léon, carter, 168 Lagauchetière
Lortie Léon, saddler and harnessmaker, 21 Dupré lane
LORTIE M. A., & CO., saddlers and harnessmakers, 173 McGill
Lortie M. A., of M. A. Lortie & Co., 21 Dupré lane
Lortie Mrs. Adeline, wid M., 254 Montcalm
Lortie Pierre, contractor, 307 Richmond
Lortie Pierre, laborer, r Centre n Bleury
Lortie Tous., laborer, 118 Craig
LORY REV. HYPOLITE, S.J., Church of the Gésu, 142 Bleury
Losey Taylor, customs officer, 30 Richmond
LOSS & McRAE, general contractors, office 273 Seigneurs
Loss L. M., of Loss & McRae, bds at St Lawrence hall, 139 St James
Loss W. H., superintendent for Loss & McRae, bds at 320 St Antoine
Lothian Chs., plasterer, r 42 Lagauchetière
Loughead John, clerk, 13 Dorchester
Lougheed Andrew, tailor, 22 St Justin
Loughlin James, laborer, r 156 Young
Loughman J., horseshoer, 180 Vitré, h 18 Bleury
Loughman Michael, of Loughman & O'Flaherty, 18 Bleury
LOUGHMAN & O'FLAHERTY, grocers, provision and wine merchants, wholesale and retail, cor Wellington and Prince
Loughman Mrs. C., wid Dennis, 18 Bleury
Loughran Jos., laborer, 60 Mullin
Loughren George, carriagemaker, 447 Wolfe
Louitz Joseph, carpenter, 8 Notre Dame
Lousom John, com merchant, 103 Osborne
Louson James, laborer, 66 Dufresne
Louson John, sails, canvas and twine, 30 Commissioners, h St Lamberts
Louson Wm. John T., accountant, 82 University
Louzon Joseph, shoemaker, 89 Berri
Love Martin, carter, 131 College
Love Wm., carter, 112 Centre
LOVEJOY DR. GEORGE W., L.D.S., surgeon dentist, 646 Lagauchetière
Lovelace colonel Robert, 267 St André

GEORGE F. HARTT, WHOLESALE AND RETAIL

JAMES BAYLIS & SON keep on hand the best makes in BRUSSELS and TAPESTRY CARPETS

Lovelace Edgar M., of Henderson & Lovelace, 285 Dorchester

LOVELL JOHN, managing Director of Lovell Printing and Publishing Co., and publisher of the Canadian Dominion Directory; Province of Ontario Directory; Province of Quebec Directory; Province of Nova Scotia Directory; Province of New Brunswick Directory; Province of Newfoundland Directory; Province of Prince Edward Island Directory; 23 and 25 St Nicholas, between St Sacrament and St Paul, h 1283 St Catherine, facing Phillips sq

LOVELL PRINTING AND PUBlishing Co., printers and publishers of Lovell's Series of School Books, Lovell's Gazetteer of British North America and Lovell's Montreal Directory; general book and job printers and BLANK BOOK MANUFACTURERS, Sydney Bellingham, M.P.P., president; Charles Garth, vice-president; John Lovell, managing director; Robert K. Lovell, secretary-treasurer, 23 and 25 St Nicholas, between St Sacrament and St Paul

LOVELL'S CANADIAN DOMINION DIRECTORY, corrected to January, 1871, price $5; John Lovell, publisher, 23 and 25 St Nicholas, between St Sacrament and St Paul

LOVELL'S GAZETTEER OF BRITISH NORTH AMERICA, containing descriptions of over 6000 places and over 1500 Lakes and Rivers, price $2.50 cloth or $3.75 full calf, The Lovell Printing and Publishing Co., printers and publishers, 23 and 25 St Nicholas, between St Sacrament and St Paul

LOVELL JOHN W., of Lovell Printing and Publishing Co., resides at Rouse's Point, N.Y.
LOVELL ROBERT K., secretary-treasurer of the Lovell Printing and Publishing Co., 23 St Nicholas, h 1283 St Catherine
LOVERIN N., M.D., physician and surgeon, 148 St Mary
Lovett Thos., engineer, 180 Chatham
Lovis John, watchmaker and jeweller, 172 St Lawrence, h 174 St Lawrence
Low Alex. Geo. M., salesman, 54½ St Hypolite
Low Arcon, huckster, Papineau market
LOW JOHN, stockbroker, 14 Hospital, h 1023 Sherbrooke
LOW JOHN W., proprietor New York Temperance hotel, 12, 14, 16 and 18 St Henry
Low L., laborer, 22 Shaw
Low Mrs. Charles A., 1023 Sherbrooke
Lowden, Donaldson & Co., proprietors Montreal Malleable Iron works, 42 and 44 St George
Lowden J. R., of Lowden, Donaldson & Co., 1156 St Catherine
Lowder James, bookkeeper, 236 St Hubert
LOWE F., & CO., merchant tailors, clothiers, gents' furnishings, &c., 161 McGill
Lowe Fred., of F. Lowe & Co., 813 Craig
Lowe Geo., cabinetmaker, 447 Wellington
Lowe Jas., jun., of James Lowe, jun., & Co., bds at 357 St Dominique
Lowe John, laborer, r 63 St Ignace
Lowe Patrick, merchant tailor, 161 McGill, h 813 Craig
Lowe Samuel, laborer, 195 McCord
Lowe Thomas, stonecutter, 50 Colborne
Lowen John, laborer, 59 Dorchester
Lowen Joseph, laborer, 20 St Adolphus
LOWER CANADA JURIST, monthly, annual subscription $4; the Lovell Printing and Publishing Co., proprietors and printers, 23 and 25 St Nicholas
Lowndes John, clerk, 179 Guy
Lowrey Michael, boots & shoes, 437 St Catherine
Lowrey Michael, storeman, 210 Dorchester
LOYAL ORANGE ASSOCIATION HALL, 81 St James
Loyd Anthony, laborer, 101 Colborne
Loydlin John, night watchman, 23½ Vallée
Loyer David, laborer, r 107 Panet
Loyer George, laborer, r 107 Panet
Loyer Narcisse, laborer, Widows lane
Loyzeau Pierre, laborer, 380 Richmond
Lozeau Jos., carpenter, r 484 St Bonaventure
Lozon Charles, trader, cellar 17 Bonsecours market, h 57 George Hypolite, St J. Bte. village
Luby James, laborer, 88 Dorchester
Luby Thomas, tinsmith, 13 Dumarais
Lucas Edouard, 205 Panet
Lucas John, founder, 173 Dalhousie
Lucas Wm., storeman, 159 Dalhousie
Luckhurst Geo., clerk, 20 Mount St Mary av
Luckwell Joseph, 78 Montcalm
Ludwig Chs., furrier, 263 German
Lulham Geo., 490 St Lawrence
Lumgair David, engineer, 115 Delisle
Lummis Mrs. H., wid John, 20 Seaton
Lummis Wm., corresponding clerk local freight agent's office G.T.R., 75 Lagauchetière
Lumsden Robert, storeman, 56 Bronsdon lane
Lund David, upholsterer, 167 St André
Lund Eric, laborer, r 29 Young
L'UNION MÉDICALE DU CANADA, monthly, annual subscription $3; Duvernay Frères & Dansereau, printers, 212 and 214 Notre Dame cor St Gabriel
LUNN ALEXANDER H., of Cross, Lunn & Davidson, 677 Sherbrooke
Lunn Geo. Jas., machinist, 20 Desrivières lane
Lunn P. E., machinist, 24 Desrivières lane
Lunn Thomas, fish dealer, 3 St Lawrence market, h r 155 St Dominique

COAL MERCHANT, Office, Victoria Square.

JAS. BAYLIS & SON—CARPET, OIL CLOTH and CURTAIN WAREHOUSE—459 & 461 NOTRE DAME ST

LUNN WILLIAM, honorary treasurer Protestant Board of School commissioners, 675 Dorchester, h 677 Sherbrooke
Lunny John, storeman, 84 Lagauchetière
Lupien Amable, blockmaker, 29 Inspector
Lupien Mrs. Adélaide, wid A., 185 St Urbain
Lupien Mrs. Sarah, wid Richard, 23 Shuter
Lupien Mrs. Marie, wid Antoine, 288 St Dominique
Lupien Ol., patternmaker, 217½ St George
Lupien Thomas, barber, Ontario n St Lawrence
Lupien Victor, foreman, 29 Prince
Lupton John, of Pillar & Lupton, Mitcheson av
LUSHER EDWARD, of Taylor & Lusher, sole agent for Canada of Cadbury Bros. chocolate and cocoas, 4 Hospital, h Longueuil
Lusignan Ant., organ builder, 13 Bruchesi
Lusignan Chs., confectioner, 357 Jacques Cartier
Lusignan H., engineer, 245 St James
Lusignan Joseph, carter, 58 Logan
Lusignan Mrs. M., wid Hypolite, 1 St Thérèse
Lusignan Régis, laborer, 105 Dufresne
Lusk & Lough, wooddealers, 46 Napoleon road
Lusk Robert Jas., forwarder, 21 Donegana
Lussey James, moulder, 188 St Constant
Lussier Alfred, carter, 181 St Martin
Lussier Azarie, carter, 247 Durham
Lussier Chs., carter, 3 Longueuil Ferry lane
Lussier Chs., jun., shoemaker, 105 St Felix
Lussier Charles, sen., shoemaker, 105 St Felix
Lussier David, laborer, r 43 Manufacturers
Lussier Edmond, carter, r 137 Sydenham
Lussier Etienne, carter, 65 Suzanne
Lussier F. A., telegraph operator Richelieu hotel, bds at Richelieu hotel, 45 St Vincent
Lussier Félix, confectioner, 450 St Joseph
Lussier Ferd., laborer, Centre
Lussier Fred., carter, 183 St Martin
Lussier George, butcher, 399½ Mignonne, h 312 Jacques Cartier
Lussier G. M., public market, 220 Amherst
LUSSIER HORMIDAS, groceries, wines and liquors, 410 Ontario, h 412 Ontario
Lussier Isidore, printer, 13 St Lawrence
Lussier J. Bte., laborer, r 311 Sydenham
LUSSIER J. G., M.D., physician and surgeon, 660 St Mary
LUSSIER JOS., fancy and staple dry goods, 190 Visitation
Lussier Jos., merchant, 345 Mignonne
Lussier Jos., tinsmith, 76 Campeau
Lussier Louis, 161 St Antoine
Lussier Louis, gateman, Railway track n Aqueduct
Lussier Louis, sawfiler, 4 Little St Antoine
Lussier Mathias, storeman, 55 Chaboillez
Lussier Mathurin, butcher, 312 Jacques Cartier
Lussier Michel, brakeman G.T.R., 64 Seigneurs
Lussier Miss Zoe, bdg house, 91 St Elizabeth
Lussier Mrs. Adeline, wid Frs. X., seamstress, 6 St Hubert
Lussier Mrs. Domithilde, wid Bruno, 166 Railway track
Lussier Mrs. J., fancy goods, 13 St Lawrence
LUSSIER MRS. L., milliner, 261 St Joseph, h 259 St Joseph
Lussier Mrs. Sophie, wid Frs.X., 377½ St Mary
LUSSIER PAUL, advocate, Hochelaga
Lussier Pierre, hatter and furrier, 559 St Catherine
LUSSIER REV. TOUSSAINT, S.J., St Mary's college, 142 Bleury
Lussier Wm., tinsmith, r 93 Amherst
Lussier Xavier, confectioner, 146 St Elizabeth
Luttrell Alex., biscuit baker, 44 Workman
Luttrell Joseph, of W. & J. Luttrell, 101 Fulford
Luttrell Mrs. N., wid Alexander, 242 Seigneurs
LUTTRELL W. & J., steam biscuit bakery and confectionery, cor Albert and Vinet, Town of St Henry
Lyall Peter, stonemason, 374 Seigneurs

LYDON JAMES,
General Auctioneer, Real estate and manufacturers' agent, 424 Notre Dame, h 354 St Antoine

Lyford —, M.D., bds at 13 St Alexander
LYING-IN HOSPITAL, Mrs. Hannah, matron and midwife, 93 St Urbain
Lyle Ed., blacksmith, bds at 105 St Paul
Lyman Adolphe, stonecutter, 161 German
Lyman B. C., 8 St Thérèse
LYMAN BENJAMIN, of Lymans, Clare, & Co., 714 Lagauchetière
Lyman Chs., at Lymans, Clare & Co., 76 Mackay
Lyman Frederick S., of Dunlop & Lyman, 74 McTavish
LYMAN HENRY, of Lymans, Clare, & Co., Thornhill, 74 McTavish
Lyman H. L., clerk, 208 Peel
Lyman H. O., clerk, 226 St James
Lyman Lambert, stonecutter, 175 German
Lyman Lambert, jun., copyist, 175 German
LYMAN LIEUT-COL. THEODORE, of Savage, Lyman & Co., 1 Dayton place, 208 Peel
Lyman Peter, laborer, 256 St Martin
Lyman Roswell, clerk, 74 McTavish
LYMAN S. JONES, commission, drugs, chemicals, and essential oils, 230 St James next door to Savage, Lyman & Co., h Côte St Antoine
Lyman Wm., hotel, 339 St Lawrence, h 343 St Lawrence
LYMANS, CLARE & CO., wholesale chemists and druggists, 382, 384 and 386 St Paul; hydraulic linseed oil, drug and dyewood mills, 107 Mill, south side of the canal
LYMBURNER BROS., gold and silver platers, 139 St Bonaventure
Lymburner Marcel E., of Lymburner Brothers, 651 St Bonaventure, Town of St Henri
Lymburner Narcisse, 140 Grand Trunk
Lynch Charles, storeman, 77 St Maurice
Lynch Edward, laborer, St Patrick
Lynch Edward Benjamin, collector, 8 Condé
Lynch J. Harold, accountant, 820 Ontario
Lynch James, carter, 79 Campeau
Lynch James, gardener, 475 Wolfe
Lynch James A., carpenter, r 95 Beaudry
Lynch John, commission agent, 65 Champ de Mars
Lynch John, laborer, 61 Colborne
Lynch John, laborer, 174 Richardson

JOSEPH JAMES & CO., Metal, Slate and Gravel Roofers, 20 & 22 Vallee Street

GET AN ESTIMATE

FROM

Lovell Printing and Publishing Co.,

Account Book and General Book Binders,

23 and 25 St. Nicholas Street,

MONTREAL,

FOR YOUR

ACCOUNT BOOKS and JOB PRINTING.

This Company have the very best facilities for turning out work in a superior manner and with despatch.

They solicit a trial order.

JOHN LOVELL,
Managing Director

MONTREAL, JUNE, 1876.

JAS. BAYLIS & SON—CARPET, OIL CLOTH and CURTAIN WAREH'SE—459 & 461 NOTRE DAME

Lynch John, printer, 29 Hermine
Lynch John, sexton Wesleyan chapel, 111 Lagauchetière
Lynch Joseph, laborer, 16 Grey Nun
Lynch M., baker, bds at 1194 St Antoine
Lynch Michael, laborer, 162 McCord
Lynch Miss Ellen, upholsteress, 139 St Alexander
Lynch Miss Hannah, upholsteress, 139 St Alexander
Lynch Miss Julia, laundress, 31 Hermine
Lynch Mrs. C., wid Peter, 19 Papineau sq
Lynch Mrs. Ellen, wid James, 29 Hermine
Lynch Mrs. Mary, wid John, 18 St Germain
Lynch Mrs. Mary, wid Pat., 103 College
Lynch Nap., cabinetmaker, 14 Fournier
Lynch Pat., jun., gardener, 145 Fullum
Lynch Pat., sen., gardener, 143 Fullum
Lynch Pat., shoemaker, 172 Wellington
Lynch Richard, clerk, 256 St Charles Borromée
Lynch Richard Augustus, clerk, r 12 Bleury
Lynch T., telegraph messenger, 96 Inspector
Lynch T. A., bartender American house, 147 Duke
Lynch Thos., messenger, 39 St George
Lynch Thomas J., grocer, 26 Aylmer
Lynch Timothy, laborer, 13 McCord
Lynch William F., grocer, 181 Wellington, h 179 Wellington
LYNN JOHN G., & CO., boot and shoe manufacturers; factory 4, 6 and 8 Maple av; retail store, 281 St Joseph
Lynn John G., of John G. Lynn & Co., 2 Maple av
Lynn Mrs. F., wid John, 170 Ann
Lynn Mrs. Mary, wid Pat., 13 Amherst
Lynn Pat., storeman, 136 Vitré
Lynott Francis, grocer, 93 St Patrick
Lyns John, laborer, 165 Richardson
Lyon Ferdinand, tobacconist, 557 St Joseph
Lyon Thos., tobacconist, 453 St Joseph
Lyons Cornelius, laborer, r 12 St Monique
Lyons Cornelius, laborer, 7 Evans court
Lyons Daniel, general dry goods, 84 St Paul, h 649 St Lawrence
Lyons Daniel, steward Presbyterian College of Montreal, 69 McTavish
Lyons Dennis, Grand Trunk n St Francis
Lyons G. W., broker, 25 Cadieux
Lyons John, saddler, 153 Wellington, h 83 Dalhousie
Lyons Michael, laborer, 12 Devienne
Lyons Mrs. Margaret, wid John, Island
LYONS STEPHEN, grocer, 490 St Bonaventure, h 184 St Martin
Lyons Thos., laborer, 28 Brock
Lyons Wm., laborer, r 257 St Urbain

LYSTER, BENNET & CO.,
Wholesale
Stationers,
455 St Paul

Lyster Frederick, of Lyster, Bennet & Co., 60 St Matthew
Lytle Frederick, engine driver G.T.R., 137 Congregation
Mabaray John, carter, 217 Mountain
Macabé Mrs. A., wid Isidore, r 410 Panet
Macadams Hugh, wholesale and retail grocer, 562 Lagauchetière, h 560 Lagauchetière
Macarty Stephen, maltster, r 11 Eleanor
Macaulay John R., clerk G.T.R., bds at 21 Dorchester
Macaulay Mrs. Eliza, wid, 20 St Margaret
Macaulay R., secretary Sun Mutual Life Insurance Co., 90 Fortier
MACAULAY WILLIAM, forwarder, and agent for Western Express line of Lake Propellers, Canada Southern Railway, Windsor and Lake Superior Line of Steamers, and Port Dover and Lake Huron railway, 93 Commerce, h 138 Nazareth. *See Adv. opp.*
MACBEAN DAVID B. A., M.D., proprietor Turkish Bath and Health Institute, 140 St Monique
MACBEAN WILLIAM, land agent G.T.R., 23 Jacques Cartier sq, h 85 Mansfield
MACCALLUM DUNCAN C., M.D., physician and surgeon, 45 Union av
MacCarrick Jas., laborer, St Constant
MacCormick Jas., harnessmaker, r 188 Bleury
MACCULLOCH FERDINAND, 8 Phillips place
Macdiarmid John, millwright, 335 Seigneurs
MacDiarmid Kenneth, furrier, 616 Lagauchetière
Macdonald A., professor, 515 St Dominique
Macdonald Angus, laborer, 107 Richardson
Macdonald Colin, 6 Prince Arthur
Macdonald David, storeman, 12 Youville
MACDONALD DE BELLEFEUILLE, 30 McGill College av
Macdonald Donald, engineer, 70 St George
Macdonald Duncan, of Duncan Macdonald & Co., 451 Guy cor St Catherine
MACDONALD DUNCAN, & CO., contractors for Montreal, Ottawa and Western Railway, 7 Place d'Armes
Macdonald Duncan J., grocer, 89 Prince cor Wellington
Macdonald Edward, 384 St Antoine
Macdonald Ernest, furrier, bds at 70 Anderson
Macdonald Hugh, of J. K. & H. Macdonald, 12 Versailles
Macdonald J. K., of J. K. & H. Macdonald, 24 Latour

MACDONALD J. K. & H.,
GENERAL BLACKSMITHS, and MACHINISTS, Bell-hangers, Locksmiths, &c., Window Bolts, Latches, Plasterers' Furnaces, Moulds, Iron Shutters, Doors, Vaults, &c. Carpenters and Builder's Work to order. All kinds of Sewing and Pegging Machines repaired. Sole proprietors of Macdonald's Feed wheel. Terms moderate. 24 Latour

MACDONALD JAMES B., importer of leathers, 33 St Nicholas, h 820 Ontario
Macdonald James M., St Lawrence Dye works, 31 Bleury
Macdonald John, piano tuner, 175 St Denis
Macdonald John R., clerk, 41 St David lane

JOSEPH JAMES & CO., manufacturers of Roofing Felt.

1876. WESTERN EXPRESS LINE. 1876.

Consisting of the following first-class Propellors :

"Acadia," "Africa," "Alma Munro,"
"Armenia," "Calabria," "California,"
"City of St. Catharines," "Cuba,"
"Dromedary," "Georgian,"
"L. Shickluna," "Columbia,"
"City of Montreal."

For the carriage of Passengers and Freight between Montreal and all Western Ports.

Calling at Kingston, Toronto, Hamilton, Welland Canal Ports, Ports Dover, Ryerse, Burwell and Stanley, Toledo, Cleveland, Amherstburg, Windsor, Chatham, Detroit, Courtwright, Sarnia, Goderich, Kincardine, Inverhuron, Port Elgin, Southampton, Bruce Mines, Sault St. Marie, Bachawana, Michipicoton, Nepigon, Little Pic, Silver Islet, Prince Arthur's Landing, Fort William and Duluth.

Connecting at Hamilton with the Canada Southern R. R. Line; at Windsor with Campbells Windsor and Lake Superior Line; and at Port Dover with the Port Dover and Lake Huron R. R.

This is the largest line of Propellors in Canada, giving the most general accommodation to shippers. Freight to Manitoba at Lowest Rates. Weekly connection at Windsor with the A 1 Propeller "Asia" and "Sovereign" for Lake Huron and Lake Superior Ports.

WM. MACAULAY,
Agent.

Offices, 93 Common Street and Canal Wharf.

JAS. BAYLIS & SON—CARPET, OIL CLOTH and CURTAIN WAREH'SE—459 & 461 NOTRE DAME

Macdonald Misses, 31 Bleury
Macdonald Mrs. Elizabeth, wid Colin, 455 Sherbrooke
Macdonald Mrs. Helen, wid Daniel, 29 Belmont
Macdonald Mrs. Lizzie, wid J., 175 St Denis
Macdonald Mrs. U., wid James, 616 Lagauchetière
Macdonald Norman, clerk, 128 St Antoine
Macdonald Robert, medical student, bds at 628 Lagauchetière
MacDonald Ronald, bookkeeper, 49½ Anderson
MACDONALD WILLIAM, M.D., agent Eagle Life Insurance Co. of England, office Exchange Bank building, 102 St François Xavier, h 532 Sherbrooke
MACDONELL ANGUS C., M.D., physician and surgeon, 90 Cathedral
MACDONELL CHARLES A., Union marble works; monuments, mantels, &c., 10 and 12 Bleury, bds at 377 Lagauchetière
Macdonell D. F., clerk, 460 Guy
Macdonell Duncan, 460 Guy
Macdonnell Mrs. E., wid John, 377 Lagauchetière
Macdonnell Richard, advocate, 15 Place d'Armes hill, h 1199 Dorchester
Macdonnell Richard, M.D., physician and surgeon, 1289 St Catherine
MACDONNELL ROBERT L., M.D., physician and surgeon, 1289 St Catherine, facing Phillips sq
Macdougall A. B., storeman, 401 St Dominique
Macdougall Alex., secretary Montreal Elevating Co., 14 Scotland
MACDOUGALL BROTHERS, stock brokers, 69 St François Xavier
Macdougall D. Lorn, of Macdougall & Davidson, Outremont, Côte St Catherine
MACDOUGALL & DAVIDSON, stock and bill brokers and general agents North British and Mercantile Insurance Co., agents for Scottish American Investment Co., (limited), 72 St François Xavier cor Hospital
MacDougall G. Campbell, of MacDougall Brothers, 12 Mance
MacDougall Hartland S., of MacDougall Brothers, 1395 St Catherine
Macdougall John, bds at St Lawrence hall, 139 St James
Macdougall Wm., of Geo. Winks & Co., rooms 182 St James
Macdougall R. W., of Gault Bros. & Co., 6 Stanley
Macduff Ths., at Gilmour & Co., 43 Scotland
Mace Robert, cashier, 65 Aylmer
MacEWAN P., cashier Union Bank of Lower Canada, 383 Notre Dame, resides in Quebec
Macfarlan Mrs. Jessie, wid Walter, 14 Phillips place
MACFARLANE ANDREW, of Macfarlane & Co, 18 McGill College av
MACFARLANE & CO., saw and planing mills, 409 Richmond. *See Adv at end of book*
Macfarlane David, storeman, 20 Busby lane
MACFARLANE JAMES, importer and general merchant, 421 St Paul, h 748 Sherbrooke
Macfarlane James E., clerk, 55 City Councillors
MACFARLANE JOHN, assistant managing director Canada Paper Co., 374 St Paul, h Metcalfe terrace, Côte St Antoine
Macfarlane John, laborer, 51 Canning
Macfarlane Jos., gardener, 60 St Ignace
Macfarlane Mrs. J., head nurse Protestant Infants' home, 9 Notre Dame
MACFARLANE MRS. ROSE ANN, wid Humphrey, proprietress Shades saloon, 390 Notre Dame, h 23 St Alexis
Macfarlane P., 223 McGill
Macfarlane R. F., clerk, 98 St Alexander
Macfarlane Robert, of Macfarlane & Co., 49 St Famille
Macfarlane William S., 24 St François Xavier, h 98 St Alexander
Macfarlane W. T., traveller, 25 St Edward
MacHugh Michael, laborer, r 72 Shannon
Macintosh John, of Court & Macintosh, 289 Peel
Macintosh Mrs. Maria, wid James, 47 Aylmer
Macintosh Wm. C., bookbinder, 165 Amherst
Mack Geo., laborer, Ropery
Mack James, plasterer, St Patrick n St Andrew
Mack Wm., ropemaker, Napoleon road
Mackay Abraham, clerk, 111 Nazareth
Mackay And., storeman, 40 St Elizabeth
MACKAY BROTHERS, wholesale dry goods, 166 to 170 McGill, wharehouse 21 and 25 Logueuil lane
Mackay Ed., of Mackay Brothers, 1059 Sherbrooke
MACKAY & FERNS, tinsmiths, plumbers and gasfitters, 617 St Mary
MACKAY HON. ROBERT, judge Superior court, 1094 Sherbrooke
Mackay Hugh, of Mackay Brothers, bds at St Lawrence hall, 139 St James
Mackay Hugh, jun., agent, 293 St Antoine
Mackay James, customs clerk, 62 German
Mackay James, of Mackay Brothers, resides in England
Mackay John, painter, 111 Nazareth
Mackay John, shoemaker, 450 Lagauchetière
Mackay Joseph, of Joseph Mackay & Brother, 1059 Sherbrooke
Mackay Mrs. M., wid Daniel, 606 Wellington
Mackay Mrs. M. L., wid Augustus, bdg hse, 35 Chaboillez sq
Mackay Robert, of Mackay Brothers, 113 Drummond
Mackay Thomas, of Johnston & Mackay, 1 St James, h 105 University
Mackay Thomas, provision dealer, 62 German
Mackedie John W., of Shearer, Mackedie & Co, 100 Stanley
Mackedie Mrs. Catherine, wid John, 30 Lorne
Mackedie Randolphe, bookkeeper, 30 Lorne av
Mackelean Fred. P., civil engineer, 566 Dorchester
Macken Edward, laborer, 501 Dorchester
Mackenven Alfred, shoemaker, 42 Quesnel
MACKENZIE FREDERICK, lay secretary to the Diocesan Synod and secretary Society for Prevention of Cruelty to Animals, &c., office Mechanics hall, 204 St James, h 5 Prince of Wales terrace, 895 Sherbrooke

GEO. F. HARTT, Agent for the Delaware and Hudson Canal Co.'s

JAMES BAYLIS & SON keep constantly on hand a Large Stock of Curtain Materials and Cornices

Mackenzie Gilbert, of Cameron, Mackenzie & Co., 264 St Martin
Mackenzie Hector, of J. G. Mackenzie & Co., 7 Prince of Wales terrace, 899 Sherbrooke
Mackenzie Henry, manager estate Bruyère, 3 St James, h 463 Mignonne
MACKENZIE J. G., & CO., general merchants, 36 and 383 St Paul
Mackenzie John, gasfitter, 436 Dorchester
MACKENZIE JOHN G., of J. G. Mackenzie & Co., 5 Prince of Wales terrace, 895 Sherbrooke
Mackenzie Kenneth, of Mackenzie, Powis & Co., bds at Albion hotel, 141 McGill
MACKENZIE, POWIS & CO., wholesale tea merchants, 12 St John and 9 St Alexis
MACKENZIE RICHARD, hardware and railway supplies, 59 St Sulpice, h 105 Mackay
Mackenzie William, carter, 160 Chatham
MACKENZIE WILLIAM, stock and exchange broker, 95 St François Xavier, h 108 Cadieux
Mackenzie William E., of J. G. Mackenzie & Co., 1 Prince of Wales terrace, 895 Sherbrooke
Mackerrow Andrew, of John Aitken & Co., 51 Metcalfe
Mackey James, customs clerk, 62 German
Mackey John, shoemaker, 450 Laganchetière
Mackey Thomas, provision dealer, 62 German
Mackie J. A., bookkeeper, 19½ Berthelet
Mackie John, bookkeeper, bds at 73 St Urbain
Mackin John, laborer, 66 Mayor
Mackinnon James, bookkeeper, 81 Dominion
MACKINNON JOHN, Canada Biscuit manufactory, St John, Town of St Henry
Mackintosh Alex., bookkeeper, 84 St Antoine
Mackintosh C. F., clerk, 20 Victoria
Mackintosh John, clerk, 151 Metcalfe
Mackintosh Mrs. Eliza, wid Wm., 116 Union av
MACLAGAN DR. P. R., organist Christ Church cathedral, 88 Mansfield
Maclaren John J., of Trenholme & Maclaren, 106 University
MACLEAN DAVID E., & CO., produce and general merchants, shippers and ship agents, 4 St Nicholas
Maclean David E., of David E. Maclean & Co., 302 Dorchester
MACLEAN JOHN, & CO., fancy dry goods, wholesale, 136 to 144 St Peter and 1 to 3 Recollet
Maclean John, of John Maclean & Co., bds at St Lawrence hall, 139 St James
Maclear W. H., com traveller, 206 St Martin
Macleman Ewan, commission agent, 22 St John
McMartin —, engineer, 17 Drummond
MACMASTER D., of Macmaster & Hall, Metropolitan club, 109 Union av
MACMASTER & HALL, advocates, 181 St James
Macnider A., inspector Bank of Montreal, 68 McGill College av
Macnider W. J., of Leveaux, Macnider & Co., 147 Metcalfe
Macnish John, bookkeeper, bds at 28 Cathcart
Macore Albert, telegraph operator, bds at 48 St Dominique
Macpherson Alex., of Benny, Macpherson & Co., 74 McGill College av
Macpherson D. A., P.O. clerk, 58 Cathcart
Macpherson David B., resides at Upper Lachine
Macpherson Donald, of D. Macpherson & Co., 376 Aqueduct
Macpherson Duncan B., of Bellhouse, Macpherson & Co., 20 Fort
MACPHERSON G. G., secretary-treasurer Adams tobacco works, resides at Longueuil
Macpherson Geo., shipping clerk, 483 Dorchester
Macpherson Mrs. Geo., millinery, 483 Dorchester
Macpherson Mrs. Isabella, wid G. R., 820 Ontario
Macpherson Robert D., importer of teas, 305 St Antoine
Macpherson Wm., engineer, 206 Etienne
MACPHIE DUGALD, managing director St Lawrence and Chicago Forwarding Co., 10 St Peter, h 1048 Dorchester
MACQUISTEN PATRICK, city surveyor, City hall, 186 St Paul, h 164 St Hubert
MACRAE GEORGE, advocate and commissioner for taking affidavits for Ontario, 42 St James, h 72 McGill College av
Macrae John, cutter, 126 Versailles
Macrae Louis, shoemaker, 111 Versailles
Macraw Louis, carter, Monet lane
Mactavish John, importer and dealer in china, glass and earthenware, lamps, petroleum and oils, 165 St Lawrence, bds at 884 St Catherine
MACTAVISH P. M., groceries, provisions, &c., 882 and 884 St Catherine
MacTierney Pat., grocer, 19 Vallée
MACVICAR REV. DONALD HARVEY, LL.D., principal and professor of theology Presbyterian college of Montreal, 69 McTavish, h west end of College
McAbbott Frank, laborer, 142 Richardson
McAdam Chs., bookseller, 30½ St Radegonde, h 9 Scotland
McAdam James, clerk, 363 St Antoine
McAdam John, temperance bdg hse, 127 St Bonaventure
McAdams Thos., shoemaker, 19 Lusignan
McAddie D., bookkeeper, bds at Ottawa hotel, 246 St James
McAdoo John, storeman, 116 Richardson
McAfee Chs., painter, 166 Canning
McAfee John, school teacher, 27 Gain
McAffery Jos., printer, 43 St Alexander
McAlair Chs., ropemaker, 6 Papineau sq
McAleer Hugh, machinist, 346 St Patrick
McAleese James, laborer, 22 Desrivières lane
McAleese Robert, varnish manufacturer, 106 William
McAlhern Pat., 68 Murray
McAlister And., confectioner, 16 Brock
McAlister Bernard, laborer, 47½ St Patrick
McALLEN A. K. F., importer of machine and shoe threads, elastic web, fishing and wrapping twines, fancy goods, &c., 461 St Paul, h 442 St Dominique
McAllen Miss Ellen, dry goods, 403 Wellington
McAnally Michael, laborer, 42 Smith
McAnally Pat., shoemaker, r 53 St Elizabeth
McANDREW MICHAEL J., upholsterer and mattress maker, n 594 Dorchester

Celebrated LACKAWANNA Coal by the Ton or Cargo, Victoria Square.

IMAGE EVALUATION
TEST TARGET (MT-3)

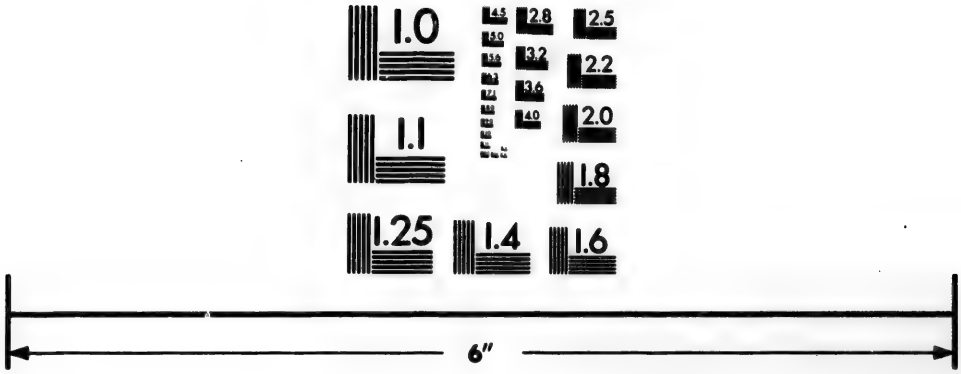

Photographic
Sciences
Corporation

23 WEST MAIN STREET
WEBSTER, N.Y. 14580
(716) 872-4503

2.8
3.2
3.6
4.0
2.5
2.2
2.0
1.8

1.1
1.0

JAS. BAYLIS & SON—CARPET, OIL CLOTH and CURTAIN WAREH'SE—459 & 461 NOTRE DAME ST

McAnnis Henry, gardener, bds at 587 Lagauchetière
McAnulty Neal, gardener, 280 Aqueduct
McArthur Alexander, 25 Scotland
McArthur James, butcher, 9 St David lane
McArthur James, painter, 117 Canning
McArthur James A., engineer, 295 William
McArthur James C., of John McArthur & Son, 1754 St Catherine
McArthur John, office 314 St Paul, h 1754 St Catherine
McArthur John, clerk, 53 McGill College av

McARTHUR JOHN, & SON, oil, paint, color and varnish merchants, importers of English and Belgian window glass, (plain and ornamental sheet, polished, rolled and rough plate, &c.), painters and artists materials, brushes, chemicals, dye stuffs, &c., 310, 312, 314 and 316 St Paul, and 253, 255 and 257 Commissioners

McArthur Jos., painter, 48 Coursol
McArthur Mrs. E., wid William, 467 Seigneurs
McArthur Mrs. H., bdg hse, 53 McGill College av
McArthur Roderick, clerk, bds at 35 Chaboillez
McAULEY BROTHERS, butchers, stalls 41 and 42 St Anns market
McAuley Chas., carter, Manufacturers
McAuley Chs., clerk, 343 St Bonaventure
McAuley Frs., of McAuley Brothers, 28 Papineau sq
McAuley Peter, of McAuley Brothers, 28 Papineau sq
McAvoy John, boilermaker, 451 Wellington
McAvoy Patrick, conductor, 22 Dorchester
McBEAN ALEX. G., produce dealer, 64, 66, and 68 Foundling and 33 Norman
McBeth Mrs. Adelaide, wid Jos., 403 Mignonne
McBeth Wilfred, tailor, 57 St Louis
McBratney Mrs. Mary, wid James, 45 Aylmer
McBrearty John, laborer, 43 St Constant
McBrian Michael, laborer, 75 St Patrick
McBride James, cabinetmaker, 42 Chenneville
McBride Jas., confectioner, 451 St Lawrence
McBride James, gardener, 193 Canning
McBride James, laborer, Dorchester av
McBride James, of Vipond, McBride & Co., 451 St Lawrence
McBride Johnson, fireman, 61 Centre
McBride Robert, carter, 186 Canning
McBride Samuel, gardener, 193 Canning
McBride Wm., confectioner, 146 St Lawrence
McBurney David, of J. & D. McBurney, 186 Mountain
McBURNEY J. & D., produce and provision merchants, 457, 459 and 461 Commissioners and 530½ St Paul
McBurney John, of J. & D. McBurney, 186 Mountain
McBurney Maurice, laborer, 13 Smith
McBurney Mrs. Jane, wid Lewis, 41 Dominion
McBurney Sam., storeman, 234 Seigneurs
McCabe John, laborer, Papineau road n Logan
McCabe Michael, laborer, 18 St Columban
McCabe Mrs. Ann, wid James, 134 Colborne
McCabe Mrs. Mary, wid Michael, 135 Colborne
McCabe Pat., carter, 43 Chaboillez
McCabe Pat., clerk, r 37 Vallée
McCabe Ths., grocer, 449 Wellington
McCaffrey Dennis, carter, 103 Amherst
McCaffrey Frs., carter, 168½ Ann
McCaffrey Geo., carter, 70 Manufacturers
McCaffrey James, laborer, 180 Richmond
McCaffrey John, grocer, 97 McCord
McCaffrey Mrs. H. A., bds at Hotel du Canada, 17 St Gabriel
McCaffrey Pat., foreman, 34 Vallée
McCall —, clerk, 65 Dubord
McCall Ed., porter, 123 St Bonaventure
McCall John, butcher, 18 Papineau market, h 57 Papineau sq
McCall John, of Stirling, McCall Co., resides in London, England
McCall Patrick, milkman, 108 Wolfe
McCalla Hugh, blockmaker, 36 St Louis
McCalliam Wm. J., laborer, 26 St Bernard
McCallion John, laborer, 135 Young
McCallum Chs. F., public weigher, 393 Dorchester
McCallum David, of McCallum & Sons, 70 Bleury
McCALLUM DUNCAN, M.D., physician and surgeon, 30 St Antoine
McCALLUM DUNCAN CAMPBELL, M.D., physician and surgeon, 45 Union av

McCALLUM J., & SONS, pianoforte warerooms; pianos tuned and repaired; 68 and 70 Bleury

McCallum John, jun., of J. McCallum Sons, 70 Bleury
McCallum John, sen., of J. McCallum & Sons, 70 Bleury
McCallum Miss, 15 Durocher
McCallum Mrs., wid John, grocery, 35 Shannon
McCallum Mrs. Susan, wid John, 75 St Alexander
McCallum Sam., gaol guard, 62 Colborne av
McCambridge Alex., saloon, 57 and 59 Prince
McCann Ant., shoemaker, 266 Sanguinet
McCann Hugh, brassfinisher, 521 Seigneurs
McCann James, bricklayer, 9 Cathedral
McCann Jos., grocer, 109 College
McCann Jos, printer, 145 St Constant
McCann Mrs. Marg., wid J., 50 City Councillors
McCann Pat., carter, r 129 Murray
McCanney Richard, trader, 90 Shannon
McCardle Stephen, laborer, 78 Murray
McCarney Mrs. M., wid M., dressmaker, 31 Sanguinet
McCarron Chas., contractor, 16 Mount St Mary av
McCarthy —, laborer, r 747 St Joseph
McCarthy & Co., proprietors West End restaurant, 179 St Joseph
McCarthy Daniel, blacksmith, Centre n Henry
McCarthy Daniel, storeman, 30 St Alexander
McCarthy Daniel, tailor, 9 Smith
McCarthy Dennis, butcher, 8 and 9 St Gabriel market, h 21 Grand Trunk
McCarthy Dennis, train despatcher G.T.R., 4 Farm

JOSEPH JAMES & CO., Metal, Slate and Gravel Roofers, 20 & 22 Vallee Street.

JAMES BAYLIS & SON—COCOA MATTING, MATS and STAIR RODS—459 & 461 NOTRE DAME ST

McCARTHY DENNIS, dealer in foreign and domestic fruits, 34 Bonsecours market, h 117 St André
McCarthy Edward, laborer, Sydenham lane
McCarthy Ed., blacksmith, 20 Conway
McCarthy Felix, turner, 252 William
McCarthy Florence, driver, 59 St Hypolite
McCarthy James, carter, 171½ St Antoine
McCarthy James, driver, 57 St Martin
McCarthy Jer., boilermaker, 183 Richardson
McCarthy John, laborer, 3 Basin
McCarthy John, laborer, r 315 St Constant
McCarthy John, laborer, r 588 Lagauchetière
McCarthy Michael, carter, 168 Canning
McCarthy Michael, carter, Ropery
McCarthy Michael, laborer, 34 St Patrick
McCarthy Miss Mary, fruits, 59 St George
McCarthy Nugent, laborer, St Albert
McCarthy Patrick, carter, Young n Wellington
McCarthy Patrick, laborer, r 107 Dalhousie
McCarthy Patrick, shoemaker, r 15 Hermine
McCarthy Roger, laborer, Centre n Henry
McCarthy Ths., cooper, 33 Champ de Mars
McCarthy Thos., cooper, 50 Eleanor
McCarthy Thos., shoemaker, 42 St Philip
McCarthy Tim., laborer, Manufacturers n Napoleon road
McCarthy Timothy, painter, 84 Murray
McCartney Allan, construction department Montreal Telegraph Co., 90 St Mary
McCary Wm., laborer, 17 Eleanor
McCaughan Edward, moulder, 58 Quesnel
McCauley Henry, carter, r 541 St Bonaventure
McCauley Peter, butcher, 96 Ann
McCauliff Wm., clerk, 175 St George
McCavoy Mrs. B., wid F., 32 Manufacturers
McCLANAGHAN DANIEL, proprietor Express hotel, 192, 194 and 196 St Bonaventure
McCLANAGHAN JOHN, saloon keeper, 129 College, h 131 College
McCleary Mrs., wid Stephen, 377 Dorchester
McCleary Robt., carter, 585 Lagauchetière
McCleave Arthur, brassfinisher, 227 German

McCLELLAN, CRAVEN & CO., PROPRIETORS OF CANADA SOAP AND OIL WORKS, 94 and 96 Colborne av, office, 444 St Paul

McClellan William W., of McClellan, Craven & Co., 98 Colborne
McCloskey Miss M., 299½ William
McCloskey Miss S., 875 St Catherine
McClosky Bernard, horse dealer, 259 Montcalm
McCLOSKY STEAM DYE WORKS, James Mitchell, proprietor, 38 Sanguinet
McClure James, of James McClure & Co., 269 Mountain
McCLURE JAMES, & CO., dry goods, 1313 St Catherine
McClure James, wooden ware, 539 Dorchester
McClure John, wood turner, 577 Lagauchetière
McClure Wm., laborer, r 541 St Bonaventure
McClure Mrs. Mary Ann, wid Peter, 50 Colborne
McClure Wm., laborer, 11 Blache lane
McClurg Wm. J., sexton, n 860 Dorchester
McColl John, cooper, 38 Inspector
McComb George, currier, r 220 Aqueduct
McComb J., carriagemaker, 378 Lagauchetière
McConachie George, carpenter, Burgess
McConaghan J., saloon, 129 College
McCONKEY SAMUEL, confectioner, 1371 St Catherine, h 1373 St Catherine
McCONKEY THOMAS L., importer of millinery and French fancy goods, 355 Notre Dame h 127 Mansfield
McConnell Ed., 21 Montcalm
McConnell James, Ropery
McConnell John Bradford, M.D., C.M., physician and surgeon, 157 Bleury
McConnell Thomas, furrier, r 200 St George
McConnell Wm., clerk G.T.R., 54 Prince
McConnell W., land surveyor, 119 St Lawrence, St J. Bte. village
McConnell Wm., steward, 80 William
McConniff Jos., clerk G.T.R., bds at 210 St George
McConniff Mrs. A., wid Matthew, 137 St Urbain
McConniff Mrs. Elizabeth, wid Michael, 210 St George
McConochy M. T., bdg hse, 693 Craig
McConomy Ths., carter, Manufacturers n Island
McConville Thomas, shoemaker, 98 Bleury
McCoobry Alex., assignee, bds at 73 St Urbain
McCord —, clerk, bds at 65 Dubord
McCORD DAVID R., advocate, 353 Notre Dame, h Temple Grove, 161 Cotte des Neiges road
McCord Misses, Temple Grove, 161 Côte des Neiges road
McCord Mrs. Helen, wid Wm., 13 Amherst
McCorkill Charles, head master British and Canadian school, 43 Cotté, h 25 Mansfield
McCorkill Mrs. Margaret, wid Robert, 25 Mansfield
McCorkill Robert, agent, 85 Cathedral
McCormack Arthur, dry goods, 41 Notre Dame
McCormack James, laborer, 89 Wellington
McCormack John, laborer, bds at 80 Wellington
McCormack Thomas, bds at 12 St Henry
McCormack Ths., cabinetmaker, 183 Vitré
McCormick Duncan, of Archibald & McCormick, 162 St James, h 244 St Martin
McCORMICK JAMES, grocer, wine and spirit merchant, Washington warehouse, 235 and 237 Bleury cor Ontario
McCormick James H., clerk, 338 Craig
McCormick James S., customs officer, 33 Shaw
McCORMICK JOHN, hide and leather dealer, 31 William, h 467 William
McCormick Mrs. Mary, wid M., 24 Rousseau
McCormick Mrs. Sarah, wid Jas., 26 Dorchester
McCormick Robert, laborer, 28 Bronsdon lane
McCormack Thomas, carter, 22 St Columban
McCormick Thos J., special policeman G.T.R., 151 Centre
McCosham D. N., bookkeeper, 92 Queen
McCowan John, clerk G.T.R., 508 St Bonaventure
McCoy James, storeman, Monet lane
McCoy James, storeman, 111 Versailles
McCoy Owen, water works, 1 Bisson
McCoy Pat., laborer, r 14 Aylmer
McCoy Robert, laborer, 107 Colborne

Jos. James & Co., gravel roofers, &c. All work guaranteed and done at lowest prices

JAS. BAYLIS & SON—CARPET, OIL CLOTH and CURTAIN WAREH'SE—459 & 461 NOTRE DAME ST

McCoy Wm., traveller, 1 Bisson
McCracken James, bookkeeper, 258 St André
McCrae Daniel, grocer, 141 Ottawa and 12 Condé
McCrae Finlay A., fruit dealer and confectioner, 62½ and 64 St Joseph
McCrae John, cooper, 121 Dalhousie
McCrae Pat., laborer, Young n Wellington
McCrae Thomas, laborer, r 89 Canning
McCrank Mrs. M., wid Neil, 29 Metcalfe
McCraw Mrs., wid Thos., 60 Colborne
McCready Alex., foreman, 31 Chaboillez
McCready David, bookkeeper, 3 St Geneviève
McCready Hugh, boots and shoes, 440 Richmond
McCready James, of J. & R. McCready & Co., 25 Richmond sq
McCREADY J. & R., & CO., wholesale boot and shoe manufacturers, 35 and 37 William
McCready Mark, schoolmaster, 251 William
McCready Michael, clothier, 15 Belmont
McCready Mrs. Eliza., wid T., 36 Osborne
McCready Robert, of J. & R. McCready & Co., 23 Richmond sq
McCready Wm., boots and shoes, 101 St Joseph
McCrean Thomas, 81 St Christophe
McCrimman Miss Mary, 1214 St Catherine
McCROBIE JOHN, trader, 36 St Bonaventure
McCrobie Wm., captain salvage corps, Fire Station No. 2, 40 St Gabriel
McCrory James, grocer, 121 Duke cor Ottawa
McCrory Joseph, grocer, 113 College, h 115 College
McCRORY & McGOLDRICK, coal and wood merchants, 53 William
McCrory Pat., of McCrory & McGoldrick, 98 Cathedral
McCrossie John, telegraph operator G.T.R., 161 Congregation
McCrud John, blacksmith, 603 St Joseph
McCrudden Robt., shoemaker, 104 Prince
McCrudden Wm., boots and shoes, 116 McGill, h 114 McGill
McCrum Mat., shoemaker, 60 Amherst
McCrum Sam., tailor, 562 St Mary
McCuaig Ernest, of John F. McCuaig & Co., resides at Lachine
McCuaig John F., of John F. McCuaig & Co., resides at Lachine

McCUAIG JOHN F., & CO., agents Bay of Quinté Line and agents Northern Transit Company of Ogdensburg, 81 Common, Canal wharf.

McCuait Mrs. Mary, wid Francis, r 68 St Hypolite lane
McCue Pat., laborer, 30 Gain
McCullen C. F., public weigher, 393 Dorchester
McCullen John, 70 Cathcart
McCULLOCH ANDREW A., of McCulloch Brothers, 2 Prince Rupert terrace, 20 McTavish
McCULLOCH BROTHERS, commission merchants and stock brokers, 10 and 12 Corn exchange, 41 St Sacrament cor St John and 10 St Sacrament
McCulloch Frs., assistant chief fire brigade, 158 Wellington
McCULLOCH MICHAEL, of McCulloch Brothers, 290 Peel
McCulloch Mrs. Catherine, wid Hugh, 10 St Philip
McCULLOCH MRS. JESSIE, wid Dr. Michae 20 McTavish
McCulloch Wm., cabinetmaker, 38 St Elizabeth
McCulloch Wm., ham curer, 103 Wellington
McCulloch Wm., tinsmith, 98 Menai
McCullough —, laborer, 60 Young
McCullough Kennedy, of McCullough & Wilson, 108 Wellington
McCULLOUGH & WILSON, general grocers, 108 Wellington
McCunn John, cooper, 31 Prince
McCutcheon David, brassfinisher, 33 Forfar
McDermer Mrs. Eliz., wid Francis, 26 Mayor
McDermott Duncan, wire worker, 10 Desrivières
McDermott James, laborer, 15 St Columban
McDermott James, laborer, 204½ William
McDermott John, grocer, St Patrick n Ropery
McDermott John, laborer, 27 St Chs. Borromée
McDermott John D., coachman, 11 St Felix
McDermott Michael, laborer, 170½ Ann
McDermott Miss Mary Ann, dressmaker, 129 Inspector
McDermott Mrs. M., wid M., 16 St Germain
McDermott Pat., builder, 99 Forfar
McDermot Peter, gateman G.T.R., 11 Lusignan
McDermott Peter, plumber, 16 St Germain
McDermott Thomas, guardian, 13 Hospital
McDermott Thomas, painter, 54 Farm
McDermott Wm., machinist, 14 St Constant
McDiarmid E., jun., clerk audit office G.T.R., bds at 333 St Antoine
Mc Diarmid Ewen, bookkeeper, 333 St Antoine
Mc Doff Joseph, laborer, r 538 St Mary
McDonal Pierre L., advocate, 179 St Christophe
McDonald —, contractor, 128 St Antoine
McDonald Alex., carpenter, 66 Lusignan
McDonald Alex., foreman, Frontenac n Ontario
McDonald Alex., storeman, 26 Wolfe
McDonald Alex, R.R. contractor, 3 St Catherine
McDonald Allan, carpenter, 162 St Antoine
McDonald Allan D., foreman, 12 Conway
McDONALD A. PENROSE, carpenter and builder, 35½ St Antoine, h 738 St Bonaventure
McDonald A. P., of James Worthington & Co., 240 St Antoine
McDonald Arthur, bookkeeper, 1194 St Catherine
McDonald D., com traveller, 25 Sanguinet
McDonald de Bellefeuille, Gray's Creek Dairy, cor St Patrick and Montmorenci, h 30 McGill College av
McDonald Don., salesman, 510 St Bonaventure
McDonald Donald R., foreman, 22 Forfar
McDonald Dugald, excise officer, 137 St André
McDONALD FINLEY A., letter carrier, 121 St Antoine
McDonald George, fireman, 72 Grand Trunk
McDonald Hugh, blacksmith, 124 Railway track
McDonald Hugh, laborer, 103 McCord
McDonald James, contractor, 147 Iberville
McDonald James, laborer, 13 Manufacturers
McDonald James, com traveller, 127 Shuter
McDonald John, 10 Chenneville
McDonald John, office 167 St Lawrence cor Dorchester, h 446 Dorchester
McDonald John, broker, 426 Richmond

LACKAWANNA Coal is the cheapest and most satisfactory for Steam

JAMES BAYLIS & SON—HARE'S OIL CLOTHS, A SPECIALTY—459 & 461 NOTRE DAME ST

McDONALD JOHN, accountant, 230 St James above Savage, Lyman & Co., resides at Lachine
McDonald John, confectioner, r 79 Jurors
McDonald John, 446 Dorchester
McDonald John, engineer G.T.R., 157 Congregation
McDonald John, hotel, 291 Seigneurs cor St Joseph, h 293 Seigneurs
McDonald John, laborer, 92 Chatham
McDonald John, laborer, 603 St Joseph
McDonald John, laborer, 355 Wellington
McDONALD JOHN, shipsmith, 36 Grey Nun, h 111 Dalhousie
McDonald John, shoemaker, 597 Mignonne
McDonald Lawrence, contractor, 119 Panet
McDonald Matthew, blacksmith, 104 St Charles Borromée
McDONALD MILTON, leather merchant, 300 St Paul, h 405 Sherbrooke
McDonald Miss Ellen, 309 St George
McDonald Miss Jessie, 309 St George
McDonald Miss Kate, music teacher, 162 St Antoine
McDonald Mrs., wid hon. Donald, 891 Sherbrooke
McDonald Mrs. A., ladies' hair dressing, 1196 St Catherine
McDONALD MRS. A., wid Donald, 147 Metcalfe
McDonald Mrs. Allan, music teacher, 162 St Antoine
McDonald Mrs. Ann, wid Geo., 13 Dorchester
McDonald Mrs. C., wid William, 76 Aylmer
McDonald Mrs. Cath., wid Nar., 289 Montcalm
McDonald Mrs. Ellen, wid Alexander, 187 Bleury
McDonald Mrs. Esther, wid John, 461 Lagauchetière
McDonald Mrs. Isabella, wid John, bdg hse, 129 Mansfield
McDonald Mrs. Jane, wid Timothy, 96 Craig
McDonald Mrs. K., wid John, 11 St Germain
McDonald Mrs. Margaret, wid Michael, 179 Nazareth
McDonald Mrs. Mary A., wid Angus, 130 Amherst
McDONALD MRS. SARAH, wid Honoré, sick nurse, 2 Louis Hypolite
McDonald Neil, craneman, 143 Colborne
McDonald Neil, moulder, 124 Centre
McDonald Owen, carter, 94 Ann
McDonald P. O., clerk, bds at 121½ St Antoine
McDonald Pat., 72 Murray
McDonald Randolph, of James Worthington & Co., St Martin
McDonald Peter, Manufacturers
McDonald Robert, insurance agent, 243 University
McDonald Robert, laborer, 122 Forfar
McDonald Ronald, trader, bds at 57 Common
McDonald Ths., clerk, 178 Wellington

McDONALD W. C., tobacco merchant and manufacturer, works Ontario st, (east) between Iberville and Dufresne, office 352 Notre Dame, house 3 Prince of Wales terrace, 891 Sherbrooke

McDonald Walter, clerk, 386 St Dominique
McDonald Wm., baker, 926 St Catherine
McDonald William, fireman, 85 Dalhousie
McDonald Wm., gardener, 160 Fulford
McDonald Wm., laborer, 178 Richardson
McDonnell C., recording secretary, Young Irishmen's Literary and Benefit association, 13 St Joseph, h cor Dorchester and Hanover
McDonnell Frank W., train dispatcher G.T.R., 81 Magdalen
McDonnell Frs. W., train despatcher G.T.R., 135 Magdalen
McDonnell John, contractor, 686 Dorchester
McDonnell Michael, carter, 9 St Francis
McDonnell Miss Ann, ladies' hairdresser, 458 Notre Dame cor McGill
McDonnell Miss Annie, dressmaker, 554 Lagauchetière
McDonnell Mrs. Esther, wid Geo., 16 Rousseau
McDonnell Owen, laborer, r 40 Colborne av
McDonnough Bryan, dry goods, 80 St Paul
McDonough Joseph, clothier, 8 Rousseau
McDormitt Peter, gateman, Railway track
McDougall —, clerk, 233 St Antoine
McDOUGALL ALEXANDER, secretary Montreal Steam Elevating and Warehousing Co., 7 Custom house sq, h 14 Scotland
McDougall André, tailor, 185 German
McDougall Arch. B., of McDougall, Logie & Co., 397½ St Dominique
McDougall Duncan A., of Stirling, McCall & Co., 284 St Urbain
McDougall Duncan L., bookkeeper, 96 Cathedral
McDougall Geo., 33 Belmont
McDougall Geo., 22 Belmont
McDougall James, bookkeeper, bds at 16 Bonsecours
McDOUGALL JAMES, Canal flour mills, and grain elevators, 29 and 73 Mill, office 447 Commissioners, h Belmont house, 22 Belmont
McDougall James, carpenter, bds at 49 Montmorenci
McDougall James, machinist, 87 Delisle
McDougall James, jun., clerk, 22 Belmont
McDougall John, bds at St Lawrence hall, 139 St James
McDOUGALL JOHN, millwright and machinist, Caledonia works, St Gabriel locks, h 1074 Dorchester
McDOUGALL JOHN, of McDougall, Logie & Co., 397½ St Dominique
McDOUGALL JOHN, & CO., manufacturers of railway car wheels, works and office St Gabriel locks, factory 514 William cor Seigneurs
McDOUGALL, LOGIE & CO., importers of oils, paints, colors, varnishes, japans, &c., 432 St Paul and 367 and 369 Commissioners
McDougall Mrs. Anna, wid John, r 70 Panet
McDougall Mrs. Christina, boys' clothing, 797 Ontario
McDougall S., plasterer, 31 Jacques Cartier sq
McDougall Sam., fruit dealer, St Anns market, h 220 College
McDOUGALL THOMAS, manager Quebec bank, 192 Peel
McDougall Wm., iron turner, 118 Nazareth

and Domestic uses. GEO. F. HARTT, Victoria Square.

JAS. BAYLIS & SON—CARPET, OIL CLOTH and CURTAIN WAREH'SE—459 & 461 NOTRE DAME ST

McDowall Wm., G.T.R., bds at 17 Mount St Mary av
McDOWELL E. A., manager Academy of Music, Victoria near St Catherine, bds at St Lawrence hall, 139 St James

McDOWELL S., auctioneer and commission merchant, auction sales of household furniture, farm stock, real estate, merchandise, &c., solicited, 712 Craig, bds at American house, 22 St Joseph

McDowell William, bds at Richelieu hotel, 45 St Vincent
McDowell Wm., carpenter, 17 Eleanor
McDUFF EUSTACHE, groceries, wines, liquors and provisions, 283 Workmans st, Town of St Henry
McDuff Mrs. D., wid Chs., 19 St André
McDunnough F., bookkeeper, 161 St George
McDunnough J. B., accountant, 161 St George
McDunnough John, clothier, 165 Commissioners, h 8 Rousseau
McDunnough Wm. H., clerk, 24 Tupper
McDUNNOUGH WILLIAM, successor to James Parkin, laces and embroideries, 280 Notre Dame, h 161 St George
McDunough John, dry goods, 7 Montcalm
McEACHRAN DUNCAN, M.R.C.V.S., Montreal Veterinary school, 679 Craig n Bleury, and 6 and 8 Union av, h 676 Dorchester. *See Adv p* 11
McElheron Felix, waiter, r 152 Young
McElhinney James H., carriagemaker, 387 Wellington
McElhinney John, cabinetmaker, 387 Wellington
McElhinney M. P., 325 Commissioners
McELLIGOTT THOMAS, bookseller and publisher and grocer, office cor Hermine and Jurors, h 58 Jurors
McElroy James, patternmaker, 49 McCord
McElroy John, superintendent gas works, 100 Ottawa
McElroy Mrs. Catherine, wid Geo., r 94 St Charles Borromée
McElroy Mrs. Jane, wid Edward, 198 McCord
McElroy Wm., bricklayer, 148 Prince
McElwain Mrs., wid, r 77 Inspector
McEndoe John, laborer, St Charles
McENROE JAMES, proprietor Old Countrymen's inn, 9 St Sulpice, h 11 St Sulpice
McEnroe John, brassfinisher, 41 Amherst
McENROE PATRICK, saloonkeeper, 317 and 319 Commissioners
McEnroy Mrs., r 14 Bronsdon lane
McEnroy Wm., machinist, 554 Lagauchetière
McEntee Frs., bdg hse, 11 Craig
McEntyre Daniel, clothier, 211 McGill
McENTYRE & IRWIN, proprietors Montreal Woollen Manufacturing Co., St Gabriel locks, Basin
McENTYRE JOHN, merchant tailor, clothier and haberdasher, 277 Notre Dame, h 211 McGill
McEnven Alfred, shoemaker, 42 Quesnel
McEVENUE MRS. CATHERINE, wid Bernard, 15 Kent
McEvoy —, laborer, 111 McCord
McEvoy Peter, laborer, 134 Nazareth
McEwan Neil, laborer, 365 Wellington
McEwen Donald, salesman, 8 Prince Arthur
McEwen Michael, laborer, St Patrick n St Andrew
McEwen Robert, freight agent, 304 St Urbain
McFarland Jas., 155 Young
McFarlane Alex, shoemaker, 181 Dalhousie
McFarlane Allan, jun., coppersmith, 24 Conway
McFarlane Andrew, 18 McGill College av
McFarlane Allan, com traveller, 24 Conway
McFARLANE DAVID, of Alex. Buntin & Co., 1721 St Catherine

McFARLANE DUNCAN, accountant, assignee and commissioner for taking affidavits to be used in Ontario and Quebec, 236 McGill, h 69 Drummond

McFarlane James, 55 City Councillors
McFarlane James, bookbinder, r 53 St Elizabeth
McFarlane James E., clerk, 55 City Councillors
McFarlane James G., clerk, 1724 St Catherine
McFarlane John, laborer, 51 Canning
McFarlane Joseph, bookkeeper, 17 Fournier
McFarlane Mrs. Charlotte, wid James, Wellington n Burgess
McFay James, woodturner, Island
McFEAT JAMES, clerk, 8 Hanover
McFEE ALEXANDER, & CO., commission merchants, 96 and 98 Foundling
McFee Alexander, of Alexander McFee & Co., 19 Mance
McFee Coll, merchant, 19 Mance
McFee Sam., laborer, 129 Colborne
McGALE BERNARD EWAN, chemist, ice dealer and agent for John Oligny, 301 St Joseph, h 299½ St Joseph
McGale Daniel S., clerk, 119 German
McGale R. L., clerk, 119 German
McGarey John, overseer, 29 Desalaberry

McGARITY & HUTCHISON, Family Grocers, Importers of Wines, Cigars, &c. 3 & 5 St Antoine Street, near Victoria square.

McGarity James, carter, 16 Eleanor
McGarity Patrick, laborer, 204 Ottawa
McGarity Thomas, laborer, 25 Eleanor
McGarity William, of McGarity & Hutchison, 179 St George
McGarr Michael, carter, 13 St Bernard
McGarry Daniel, graindealer, 133 Mountain, 204 St Antoine
McGARRY GEORGE, general groceries, &c, 137 and 139 Mountain
McGarry Miss Amelia, dressmaker, 29 Vallée
McGARVEY O., & SON, chair and furniture warehouse, 7, 9 and 11 St Joseph
McGarvey Owen, of O. McGarvey & Son, 73 Lagauchetière
McGauly Mrs. Jane, wid Pat., 46 Hermine
McGauran Chs., shoe manufacturer, 125 Amherst

JOSEPH JAMES & CO., Metal, Slate and Gravel Roofers, 20 & 22 Vallee Street

McG

61 NOTRE DAME ST

cCord
4 Nazareth
Wellington
n, 8 Prince Arthur
, St Patrick n St An-

gent, 304 St Urbain
g
ker, 181 Dalhousie
ppersmith, 24 Conway
cGill College av
aveller, 24 Conway
of Alex. Buntin & Co.,

DUNCAN,
gnee and commissioner
to be used in Ontario
Gill, h 69 Drummond

y Councillors
nder, r 53 St Elizabeth
rk, 55 City Councillors
rk, 1724 St Catherine
, 51 Canning
keeper, 17 Fournier
te, wid James, Welling-

ner, Island
, 8 Hanover
& CO., commission mer-
ndling
exander McFee & Co., 19

19 Mance
9 Colborne
WAN, chemist, ice dealer
Oligny, 301 St Joseph, h

, 119 German
9 German
, 29 Desalaberry

HUTCHISON,
y Grocers,
nes, Cigars, &c.
ne Street,
toria square.

, 16 Eleanor
rer, 204 Ottawa
rer, 25 Eleanor
McGarity & Hutchison

, 13 St Bernard
dealer, 133 Mountain,

general groceries, &c.
n
dressmaker, 29 Vallée
ON, chair and furniture
11 St Joseph
. McGarvey & Son, 73

d Pat., 46 Hermine
anufacturer, 125 Amherst

& 22 Vallee Street

LOVELL PRINTING AND PUBLISHING COMPANY,

[*LIMITED*,]

23 & 25 ST. NICHOLAS ST. MONTREAL. LAKE SHORE PRESS, ROUSES POINT, N. Y.

JOHN LOVELL, *Managing Director.*

ROBERT K. LOVELL, *Secretary Treasurer.*

BOOK AND JOB PRINTING.

Book Work, Blank Forms, Receipts,
Pamphlets, Insurance Forms, Catalogues,
Periodicals, Railway Forms, Cards,
Prices Current, Legal Forms, Funeral Letters,
Prospectuses, Bills of Lading, Hand Bills,
Circulars, Way Bills, Posting Bills,

AND EVERY DESCRIPTION OF

PLAIN AND FANCY PRINTING,

EXECUTED WITH THE UTMOST DESPATCH, AT THE

VERY LOWEST PRICES.

BLANK AND ACCOUNT BOOKS,

LEDGERS, JOURNALS, CASH AND DAY BOOKS,

OF ALL SIZES, MADE TO ORDER:

BOUND IN CALF, (with or without Russia Bands,) **VELLUM OR BASIL.**

RULING TO ANY PATTERN REQUIRED.

BOOKS PAGED BY MACHINERY.

Indices Bound with the Books, or furnished loose, as may be desired.

Bill Books, Letter Books, Invoice Books, Guard Books, Policy Books, Account Current Books, Sales Books, Contract Books, Bankers' Pass Books, Merchants Memorandum Books, &c., &c., made to order to any desired pattern.

For CARPETS, OIL CLOTHS or CURTAINS, visit JAS. BAYLIS & SON, 459 & 461 NOTRE DAME ST

McGauran James, turner and blockmaker, 36 St George, h 35 Dupré lane
McGauvran John, laborer, 54 Prince
McGAUVRAN JOHN W., M.P.P., of McGauvran & Tucker, 357 St Antoine
McGauvran Lawrence, blacksmith, 140 Prince
McGAUVRAN & TUCKER, saw and planing mills, St Gabriel locks, 188 Seigneurs, 676 St Joseph, lumber yard, 464 William cor Richmond. *See Adv at end of book*
McGavin David M., bookkeeper, 10 Mayor
McGee —, com traveller, 510 Seigneurs
McGee James, laborer, 103 Fortier
McGee Patrick, 368 Richmond
McGee Patrick, machinist, 467 St Mary
McGeohagan John, printer, bds at 171 St Paul
McGibbon Alex., of McGibbon & Baird, 26 St Famille
McGibbon Augustin, painter, 21 Devienne
McGIBBON & BAIRD, grocers, wine and spirit merchants, Italian warehouse, 221 St James
McGibbon, Baird & Co., grocers, wine and spirits merchants, branch Italian warehouse, 1385 St Catherine
McGibbon Pat., shunter, 11 Grand Trunk
McGibbon Peter, laborer, 11 Jurors
McGibbon R. D., student, 26 St Famille
McGIBBON WILLIAM, superintendent Mount Royal park, h head of Côte des Neiges hill
McGibbons Chs., laborer, r 466 St Dominique
McGILL COLLEGE LIBRARY, Professor Markgraf, librarian, College building, 803 Sherbrooke
McGILL COLLEGE OBSERVATORY, C. H. McLeod, B.A.S., supt., 803 Sherbrooke
McGILL COLLEGE OFFICE, East wing McGill College
McGILL COLLEGE PRINCIPAL, J. W. Dawson, LL.D., F.R.S., 803 Sherbrooke
McGILL COLLEGE SECRETARY, W. C. Baynes, B.A., 803 Sherbrooke
McGILL MODEL SCHOOL, Frank W. Hicks, M. A., boys' department; Miss Jane Ann Swallow, girls' department; James Cooper, janitor, 32 Belmont
McGill Mrs. Jane, wid David, 260 St Charles Borromée
McGILL NORMAL SCHOOL, W. H. Hicks, principal; James McGregor, professor, 30 to 36 Belmont
McGill Thos., coachman, Rosemount, Simpson
McGILL UNIVERSITY, J. W. Dawson, LL.D., F.R.S., principal, College buildings, 803 Sherbrooke; Medical faculty, Upper University; secretary's office, Burnside hall, 677 Dorchester. *See Adv opp*
McGillis John, 287 Upper Peel
McGillis R. A., clerk, 287 Upper Peel
McGILLIVRAY NEIL JOHN, 476 Sherbrooke
McGilton Wm., jeweller, 36 Gain
McGinn Mrs. A., wid Ths., 21 Lorne av
McGinn Arthur, 8 Campeau
McGinnis Anthony, policeman, 17 Kent
McGinn Mrs. M. A., wid Wm. J., 9 Eric
McGinnis Chester, conductor G.T.R., 154 Magdalen
McGinnis James M., moulder, bds 12 St Henry
McGinnis John P., plumber and gasfitter, bds at 12 St Henry
McGinnis Nicholas, carter, 143 Colborne
McGinnis Patrick, laborer, r 68 Murray
McGiveny Wm., trader, St Anns market, h 139 College
McGlarigan Patrick, carter, r 15 Hermine
McGLASHAN & HARMAN, auctioneers and real estate agents, 85 St James
McGlashan John W., of McGlashan & Harman, bds at Canada hotel, 17 St Gabriel
McGlinchey Pat., fruit store, 1222 St Catherine
McGlinn Geo., 154 Young
McGlinn Mrs B., wid, r 54 Shannon
McGlone Mrs., wid Patrick, r 39 Jurors
McGoldrick Pat., of McCrory & McGoldrick, 61 Aylmer
McGonnigal James, painter, 23 Dorchester
McGoran Chs., baker, 505 Wolfe
McGOUN ARCHIBALD, secretary-treasurer Citizens Insurance Co., and commissioner for taking affidavits for Ontario, 179 St James, h 1383 St Catherine
McGoun Jas., traveller, 22 Coursol
McGovern Ed., laborer, Manufacturers
McGovern Patrick, clerk, bds at City hotel, 82 St Joseph
McGOWAN DR. W. B., L.D.S., surgeon dentist, 142 St Lawrence
McGowan Geo., grocer, 135 Congregation
McGowan James, laborer, r 327 Papineau road
McGowan John, clerk G.T.R., 547½ St Bonaventure
McGowan Mrs. Emilie, wid John, 218 McCord
McGowan Pat., laborer, 49 Seminary
McGowan Stanislas, watchman, 200 William
McGowan Ths., gilder and carver, 396 St Lawrence
McGowan Wm., grocer, 774½ and 766 Ontario
McGOWN JOSEPH G. W., secretary Road committee, City hall, h 227 St Elizabeth
McGown Mrs. P., fruit, store 141 Ottawa
McGown Pat., laborer, 141 Ottawa
McGragh Lawrence, plasterer, 95 McCord
McGrannahan James, mason, 231 Mignonne
McGrail M. T., provisions, 381 Commissioners, 87 King, 55 St Anns market and 21 Wellington, h 670 Dorchester
McGrail Ths., trader, 31 King
McGrath Daniel, laborer, 39 Jurors
McGrath Geo., painter, 236 Sanguinet
McGrath Henry, employee G.T.R., 19 Coursol
McGrath John, boatman, 84½ Colborne
McGrath John, carter, r 27 Seaton
McGrath John, clerk, bds at 233 St Antoine
McGrath John, laborer, r 214 Ottawa
McGrath John, laborer, 160 Richardson
McGrath John, policemen, bds at 86 St Martin
McGRATH JOHN, proprietor National saloon, 491 Craig cor St Dominique
McGrath Miss Mary, 60 Colborne
McGrath Miss Rebecca, 236 Sanguinet
McGrath Pat., laborer, 156 Richardson
McGrath Ths., carpenter, Centre n Island
McGrath Ths., laborer, 214 Ottawa
McGrath Timothy, caretaker, 55 St James
McGreavy Dan., waiter, 131 St George

JOSEPH JAMES & CO., Slate and Metal Roofing done at the lowest prices.

McGill University, Montreal.

The Forty-fourth session of this University, being the twenty-third under the amended charter, will commence in the autumn of 1876.

By virtue of the Royal Charter, granted in 1821 and amended in 1852, the Governors, Principal and Fellows of McGill College constitute the Corporation of the University; and under the statutes framed by the Board of Governors, with the approval of the Visitor, have the power of granting degrees in all the Arts and Faculties in McGill College, and Colleges affiliated thereto.

The Statutes and Regulations of the University have been framed on the most liberal principles, with a view of affording to all classes of persons the greatest possible facilities for the attainment of mental culture and professional training. In its religious character the University is Protestant, but not denominational; and, while all possible attention will be given to the character and conduct of students, no interference with their peculiar religious views will be sanctioned.

THE FACULTY OF ARTS.

The complete course of study for the Degree of B.A. extends over four Sessions, of eight months each; and includes Classics and Mathematics, Experimental Physics, English Literature, Logic, Mental, and Moral Science, Natural Science, and one Modern Language, or Hebrew; all of which subjects are imperative in the first two years of the Course; but in the third and fourth years options are allowed in favour of the Honour Courses in Classics, Mathematics, Mental and Moral Science, Natural Science, and, English Literature. Certain exemptions are also allowed to Professional Students. The next Session will open on Friday, September 15th, 1876.

THE DEPARTMENT OF APPLIED SCIENCE IN THE FACULTY OF ARTS

Provides professional instruction in Civil Engineering, Mining Engineering and Assaying, and Practical Chemistry, leading to the Degree of Bachelor of Applied Science. The next Session will open on September 15th, 1876.

THE FACULTY OF MEDICINE.

The complete course of study in Medicine extends over four Sessions, of six months each, and leads to the Degree of M.D., C.M. The next Session will open on Monday, October 2nd, 1876.

THE FACULTY OF LAW.

The complete course in Law extends over three Sessions of six months each, and leads to the Degrees of B.C.L. and D.C.L. The next Session will open on Monday, October 2nd, 1876.

THE McGILL NORMAL SCHOOL.

This Institution provides the requisite training for Teachers of Elementary and Model Schools and Academies. Teachers trained in this School are entitled to Provincial Diplomas. THE MODEL SCHOOLS OF THE McGILL NORMAL SCHOOL are Elementary Schools, divided into a Boys' Department, Girls' Department and Primary School, and will open on Friday, September 1st, 1876.

THE CALENDAR OF THE UNIVERSITY, containing Lists of Officers, Graduates and Students, and all necessary information, can be obtained on application, post paid, to the undersigned.

W. C. BAYNES, B.A.,
Secretary McGill College.

JAS. BAYLIS & SON—CARPET, OIL CLOTH and CURTAIN WAREH'SE—459 & 461 NOTRE DAME ST

McGreavy Hugh, bridge tender, Napoleon road
McGreevy Pat., baker, 697 St Joseph

McGREGOR ALEX., Cabinet-maker, Upholsterer, &c., N.B. Jobbing, and all kinds of House and Furniture Repairs promptly attended to. 603, 605, 607 Lagauchetière street, h 265 German

McGregor Alex., mason, 229 St Constant
McGregor Alex, storeman, 15 Balmoral
McGregor Alex., tobacconist, 43 Champ de Mars
McGregor Chs., telegraph operator, 57 St Dominique
McGregor Daniel, pianforte maker, 84 Champ de Mars
McGregor David G., clerk, 60 University
McGregor James, clerk, bds at 24 Lorne av
Mc GREGOR JAMES, professor McGill Normal school, 30 Belmont, h Côte des Neiges
McGregor John, messenger Merchants bank, 172 St Peter
McGregor Lewis, foreman, 212 Aqueduct
McGregor Mrs. Christiana, wid John, 57 St Dominique
McGregor Robert, bookbinder, 8 Anderson
McGregor Wm., gateman G.T.R., 245 Aqueduct
McGruddah Brien, laborer, r 86 Murray
McGuan John, laborer, 6 Cathedral
McGuigan Christopher, laborer, 137½ Ottawa
McGuigan John, stevedore, 137½ Ottawa
McGuigan Mrs. Bridget, wid Thos., 78 Shannon
McGuinly Mrs. Isabella, wid Charles, r 30 Visitation
McGuirck W. P., importer, representing Cook, Son & Co., London, 40 St John, h 85 St Hubert
McGuire & Akin Misses, school teachers, Manufacturers
McGuire Bartholomew, carter, 47 Seminary
McGuire Christopher, laborer, 48 Dorchester
McGuire Hugh, carter, 24 St Sophie
McGuire James, manager, 50 St Bonaventure
McGuire James, trader, 107 Workman
McGuire James, vegetables, St Lawrence market, h 125 St Constant
McGuire John, 112 Richardson
McGuire John, carter, 49 Seminary
McGuire Matthew, laborer, 11 Beaudry
McGuire Mrs. Ann, wid M., 2 St David lane
McGuire Mrs. C., wid John, 104½ Shannon
McGuire Mrs. C., wid John, dressmaker, 61 St Dominique
McGuire Mrs. Julia, wid James, 40 Osborne
McGuire Patrick, carter, 196 Bleury
McGuire Terence, blacksmith, r 55 St Maurice
McGuire Ths., clerk audit office G.T.R., 112 Richardson
McGuire William, laborer, 211 William
McGuire Wm. P., secretary-treasurer Irish Mutual Building society, 223 McGill, h 125 Shuter
McGurn John, laborer, 6 Cathedral
McGurn Michael, laborer, 22 Olier
McGurn Owen, laborer, 18 Olier
McGurk Pat., printer, 139½ Ottawa
McGuverrey Patrick, brakeman, 162 Richardson
McHenry Miss Eliza Jane, 25 University
McHenry Moise, clerk, bds at 17 St Vincent
McHenry Mrs. Mary, wid Charles, 25 Perthius
McHugh And., carpenter, 34 Chenneville
McHugh Charles L., laborer, 22 Farm
McHugh John, carpenter, 34 Chenneville
McHugh Michael, laborer, 61 Condé
McHugh Mrs. Catherine, wid M., 61 Condé
McHugh Mrs. Mary, wid James, 253 St Martin
McHugh Pat. James, stonecutter, r 35 Young
McIldowie Lewis, commercial traveller, 35 Metcalfe
McIlhone John, carpenter, 16 Kent
McIlwaine James, tobacconist, 148½ Centre
McIndoe A. C., cashier Montreal Warehousing Co., 2 Commercial terrace, 6 Montcalm
McIndoe F. C. A., bookkeeper, 44 Osborne
McIndoe Mrs. Elizabeth, wid Robert, 44 Osborne
McInerny James, laborer, 136 Murray
McInerny Mat., laborer, r 108 Prince
McInerny Mrs. J., wid Michael, 132 Prince
McIney John, storeman, 71 King
McInnerny John, storeman, 30 Wellington
McInnes A., horse trainer, r 28 Cathedral
McInnes Archibald, coachman, Osborne
McINNES D., & CO., Canadian manufacturers, 22 St Helen
McInnes Duncan, grocer, 61 Quesnel, h 91 Dominion
McInnes Duncan, trader, 63 Dominion
McIntosh Alex., baker, 102 Chenneville
McIntosh Alex., storeman, 48 Manufacturers
McIntosh Alpine, carpenter, 540 Dorchester
McIntosh Angus, bookkeeper, 23 Balmoral
McINTOSH EDWARD, notary, 114 and 116 St Joseph
McIntosh James, commercial traveller, 270 Bleury
McIntosh John, carter, 547 St Bonaventure
McIntosh John, 151 Metcalfe

McINTOSH JOHN, & SON, VULCAN IRON WORKS, cor Nazareth and Brennan, near CANAL BASIN. Particular attention paid to HEAVY FORGING, &c., by STEAM HAMMER. Jobbing promptly attended to

McIntosh John, of John McIntosh & Son, 39 Nazareth
McIntosh John, plumber, 207¾ Craig
McIntosh Miss T. G., 151 Metcalfe
McIntosh Misses, kindergartin, 1381 St Catherine
McIntosh Mrs., bdg hse, 169 St Joseph
McIntosh Mrs. F., wid R. B., 7 Robb terrace
McINTOSH MRS. JESSIE, wid William, bookseller and registry office for servants, 619 Craig
McIntosh Neil, accountant, 140 St Antoine
McIntosh Nich., gas office, 1381 St Catherine
McIntosh R. B., tailor, 28 Robb terrace
McIntosh Ths., 68 Colborne
McIntosh Thomas, of John McIntosh & Son, 39 Nazareth

Free Burning LACKAWANNA Coal a Specialty.

For CARPETS, OIL CLOTHS or CURTAINS, visit JAS. BAYLIS & SON—459 & 461 NOTRE DAME ST

McIntosh William, of Louis J. Béliveau & Co., 114 St Joseph
McINTYRE ARCHIBALD, & CO., builders 1598 St Catherine cor Drummond
McIntyre Archibald, of Archibald McIntyre & Co., 1598 St Catherine
McIntyre Charles, merchant, 308 St Urbain
McIntyre Duncan, bookkeeper, r 9 St Lawrence
McIntyre Duncan, of McIntyre, French & Co., 6 Hanover
McIntyre Ed., carter, 24 Prince
McINTYRE, FRENCH & CO., wholesale dry goods importers, 13 Victoria sq
McIntyre James, beer driver, 472½ Lagauchetière
McIntyre Miss Rose, grocery, 59 Chaboillez
McIntyre N. G., shipper, 55 Metcalfe
McIntyre Patrick, boilermaker, 39 Hunter

McIVER & CO.,
ST JAMES FUR AND HAT EMPORIUM,
FIRST PRIZE FURRIERS,
91 St James Street, East

McIver George, of McIver & Co., 118 Cathedral
McIver Peter, umbrella maker, 138 St Joseph
McKay Angus, wool manufacturer, 151 St Mary
McKay David, clerk, 150 Albert
McKay David, customs appraiser, 105 University
McKay David R., of Henry McKay & Co., resides at Lachine
McKay Donald, laborer, 622 St Joseph
McKay Emilan, bailiff, 689 St Catherine
McKAY HENRY, & CO., commission merchants, shipping and insurance brokers, and agents Lancashire Fire and Life Insurance Co., 1 Merchants exchange, 11 St Sacrament
McKAY HENRY, of Henry McKay Co., secretary-treasurer Canada and Newfoundland Sealing and Fishing Co., 1279 St Catherine, summer residence Isle Dorval
McKay James, bookkeeper, 70 Lusignan
McKay James, iron finisher, 531 William
McKay John, shoemaker, 51 St George
McKay Robert, 113 Drummond
McKay Wm., bookkeeper 163 Visitation
McKAY WILLIAM, principal St Patrick's academy, Richmond n Centre, Point St Charles, h 222 St Martin

McKEAND ANTHONY, & CO.,
MANUFACTURERS' AGENTS
and general merchants,
14 St Helen

McKeand Anthony, of Anthony McKeand & Co, bds at 182 Mountain
McKee A., musician, 407 Lagauchetière
McKee Wm., turner, 23 St Charles Borromée
McKendry Miss Isabella, 46 Sanguinet
McKenery James, laborer, r 97 Shannon
McKenley James, cranesman, 23 McCord
McKenna Chs., laborer, r 53 St Patrick
McKenna Frs. Hugh, contractor, 47 Victoria
McKenna James, plumber, 54 St Elizabeth
McKenna John, carter, 160 Richardson
McKenna Mrs. Ann, trader, St Ann's market, h 90 Shannon
McKenna Mrs. Bridget, wid Arthur, bdg hse, 455 Lagauchetière
McKenna Mrs. Mary, wid John, r 94 St Charles Borromée
McKenna Murdoch, marine store, 688 Lagauchetière
McKenna Pat., carter, 237 St Charles Borromée
McKennon Mrs. Mary, wid Thomas, 1 Anderson
McKenny Peter, carpenter, St Albert n St Andrew
McKenvill Francis, clerk, 21 Desrivières lane
McKenster Michael, clerk, bds at 64 St Gabriel
McKenzie Alex., civil enginer, 3 Durocher
McKenzie Andrew, laborer, 178 Richardson
McKENZIE & CO., Xeres, R. Dalglish, agent, 23 St John
McKENZIE DAVID, temperance grocer, 113 Wellington, h 115 Wellington
McKenzie David B., bookkeeper, 78 Cathcart
McKenzie Donald, engineer, bds at 105 St Paul
McKENZIE, DRISCOLL & CO., Oporto, R. Dalglish, agent, 23 St John
McKenzie G., contractor, 116 William
McKenzie Henry, P. O. clerk, 178 St Elizabeth
McKenzie J. S., telegraph operator, 78 Cathcart
McKenzie James, 202 Nazareth
McKenzie John, bookkeeper, 23 Ann
McKenzie John, manager, 341 Seigneurs
McKenzie John Alex., cutter, 74 Duke
McKenzie Jos., trader, 483 Lagauchetière

McKENZIE M.,
IMPORTER OF
MARINE STORES
AND SHIP CHANDLERY,
6 Grey Nun, h 688 Lagauchetière

McKenzie Miss, 14 Cathcart
McKenzie Mrs. Isabella, wid Roderick, 85 Cathcart
McKenzie Robt., bookkeeper, bds at 73 Mansfield
McKenzie Roderick, laborer, r 22 Forfar
McKenzie W. H., watchmaker, 13 St Alexander
McKenzie Wm., 78 Cathcart
McKenzie Wm., carter, 219 Railway track
McKeon —, dry goods, 21 Papineau road
McKeon Daniel, clerk, 258 Fullum
McKeon John, P.O. clerk, 185 Bleury
McKeon Mrs. Sarah, wid Pat., grocer, 1 Gain cor St Mary
McKeown David, laborer, 110 Prince
McKEOWN EDWARD, wood merchant, 11 Murray, h Manufacturers n Island
McKeown Felix, carpenter, 204½ William
McKeown J. J., clerk enquiry office G.T.R., 11 Cathedral
McKeown James, 157 Young
McKeown James, laborer, n 86 Fullum
McKeown Mrs. Eliza, wid Felix, 34 Eleanor
McKeown Mrs. Elizabeth, wid John, 242 Lagauchetière

GEORGE E. HARTT, 24 Victoria Square.

JAS. BAYLIS & SON—CARPET, OIL CLOTH and CURTAIN WAREH'SE—459 & 461 NOTRE DAME ST

McLean Chs., bookkeeper, 40 Fort
McLean D., surveyor G.T.R., resides at Lachine
McLean Donald, pianoforte manufacturer, 37 Belmont
McLean James, carter, 263 Aqueduct
McKeown Mrs. Margaret, wid Wm., 40 Gain
McKeown Mrs. Sarah, wid Patrick, grocer, 257½ St Mary
McKeown N., painter, 746 St Catherine
McKeown Neil, moulder, 24 St Martin
McKeown Pat., laborer, 204 William
McKeown Pat., tailor, 11 Cathedral
McKeown P, grocer, 214 William, h 155 Young
McKEOWN RICHARD, contractor, 292 St Charles Borromée
McKeown Steven, storeman, 32 St Margaret
McKercher Arthur, clerk, 333 Amherst
McKERCHER JOHN B., boots and shoes, 228 Notre Dame
McKercher Mrs. Sophia, wid Chs., bdg hse, 471 Craig
McKergow Adam, carpenter, 26 Condé
McKergow John, of A. A. Ayer & Co., 44 Coursol
McKernan Hugh, ship carpenter, 389 St Mary
McKernan Luc, storeman, r 14 St Constant
McKERNESS WILLIAM, manager Canada Straw works, 506 St Paul, resides at St Marie de Monnoir
McKienery Pat., laborer, 88 Murray
McKIERNAN CHARLES, proprietor Joe Beef's canteen, 4, 5 and 6 Common
McKiernan James, storeman, 127 Delisle
McKiernan Ths., 12 Patricia terrace, Railway track
McKillop James, carpenter, 19 Centre

McKILLOP JOHN, & CO.,
COMMERCIAL AGENCY,
10 St Sacrament street.
ALBERT MURRAY, manager.
Associates of McKillop & Sprague Co., New York and their connections throughout U. S. and Europe. Montreal Telegraph Co.'s new building; 1 Wellington st., TORONTO; Hollis Street, HALIFAX; Princess street, St. JOHN, NB.

McKillop John, joiner, 373½ Wellington
McKillop Mrs. C., wid John, 455 Wellington
McKillop Mrs. Martha, wid Patrick, 18 St Sophie
McKINLEY JOHN, hotelkeeper, 221 Seigneurs
McKinnon Edmond, law student, bds at 86 Cathcart
McKinnon John, baker, 577½ St Joseph
McKINNON JOHN, merchant tailor, 154 McGill, bds at Albion hotel, 141 McGill
McKinnon John L., photographer, 133 Lagauchetière
McKnight Mrs. A., wid And., 610 Lagauchetière

McLACHLAN BROS., & CO.,
WHOLESALE DRY GOODS,
AND SMALL WARES,
468 St Paul

McLachlan John S., of McLachlan Brothers & Co., 47 Belmont
McLachlan Robert W., of McLachlan Brothers & Co., 643 Sherbrooke
McLachlan Ths., laborer, McCord n Smith
McLachlan Wm., of McLachlan Brothers & Co., 643 Sherbrooke
McLaren D., grocer, 325 Seigneurs
McLaren David K., of W. C. McLaren & Co., 44 Mance
McLaren Harry, of Copland & McLaren, 67 Mansfield
McLaren Hugh, laborer, 22 St Sophie
McLaren J., saddler, 59 St Bonaventure
McLaren John A., bookbinder, 110 St Felix
McLAREN JOHN C., saddler and harness-maker, 10 St Bonaventure, h Prince Arthur place, 51 Durocher
McLaren John R, advocate, 525 Sherbrooke
McLaren Mrs. C., wid J. R., 525 Sherbrooke
McLAREN W. C., & CO., wholesale boot and shoe manufacturers, 18 St Maurice, warehouse 20 Longueuil lane
McLaren William C., of W. C. McLaren & Co., 22 Mance
McLAREN WILLIAM D., & CO., groceries, wines, liquors, provisions, &c., 247 St Lawrence and 991 St Catherine
McLAREN WILLIAM D., manufacturer of the Cook's Friend Baking Powder, 55 College, h 249 St Lawrence. *See Adv opp*
McLaughlan Alex., carpenter, 53 Prince
McLaughlan Chs., roller, 603 St Joseph
McLaughlin Dan., laborer, r 155 Colborne
McLaughlin Ed., assistant crier Superior court, Court house, 177 Notre Dame
McLaughlin Ed., packer, 98 Centre
McLaughlin George C., 259 Aqueduct
McLaughlin James, chief crier Superior court, 215 St André
McLaughlin James, machinist, 96 King
McLAUGHLIN JOHN, chief water police, 77 Jurors
McLaughlin John, stevedore, 100 King
McLaughlin Mrs., 15 Jurors
McLaughlin Mrs. Rachel, wid Wm., bdg hse, 10 Jurors
McLaughlin Pat, carpenter, bds at 780½ Craig
McLaughlin Robt., machinist, 33 Wellington
McLaughlin Wm., laborer, 68 Wolfe
McLaughlin Wm., wall paper and fancy goods, 349 Ontario

McLAURIN & McNIECE,
Flour, produce and commission merchants
50 St Peter street
Advances made on consignments.

McLaurin E., dyer, 423 Wolfe
McLEA J. & R., commission merchants, 8 Common
McLea James, clerk, 112 St Constant
McLea John B., of J. & R. McLea, 41 Victoria
McLea Kenneth, financial secretary, 1351 St Catherine
McLea Robert P., of J. & R. McLea, resides at Lachine

JOSEPH JAMES & CO., Metal, Slate and Gravel Roofers, 20 & 22 Vallee Street.

THE

CELEBRATED

COOK'S FRIEND

BAKING POWDER,

The Favorite of the People of Canada,

IS MANUFACTURED ONLY BY

W. D. McLAREN,

UNION MILLS,

55 & 57 College Street,

MONTREAL.

THE TRADE LIBERALLY DEALT WITH.

JAS. BAYLIS & SON—CARPET, OIL CLOTH and CURTAIN WAREH'SE—459 & 461 NOTRE DAME ST

McLean Jas, commercial traveller, 139 Metcalfe
McLean James, laborer, 203 Ottawa
McLean John, brass finisher, 128 Craig
McLean John, plasterer, 17 Windsor
McLean John, tobacconist, 99 Dufresne
McLean Mrs. Anna, wid John, 49 St Antoine
McLean Mrs. G. C., dressmaker, 49 St Antoine
McLean Mrs. Grace, wid John, 41 Latour
McLean Patrick, laborer, 237 Ottawa
McLean Robt., laborer, 40 Voltigeurs
McLEAN T. A., wool puller, manufacturer of kid, leather and colored linings of all kinds, 105 and 107 Seigneurs
McLean Wm., commercial traveller, 41½ Latour
McLean Wm. J., checker, 143 Forfar
McLee John, laborer, bds at 253 William
McLellan Daniel, clerk, 27 St Hubert
McLellan Norman, P.O. clerk, 155 St Elizabeth
McLenaghan Bernard, stonecutter, 46 Chaboillez
McLennan Daniel, clerk, 27 Viger sq
McLENNAN E., commission agent, 7 Western chambers, 22 St John, h 18 Plateau
McLENNAN HUGH, president Montreal Transportation Co., 5 Youville, h 317 Drummond
McLennan Kenneth, bookkeeper, 6 Balmoral
McLENNAN MURDOCH, woodyard, 182 Murray, bds at Albion hotel, 141 McGill
McLeod Alex., maltster, 198 Colborne
McLeod Angus, laborer, r 247 St Martin
McLEOD C. H., B.A.S., superintendent McGill College observatory, 803 Sherbrooke
McLeod James, clerk G.T.R., 38 Latour
McLeod Jas, of R. & J. McLeod, 171 St Urbain
McLeod John, fruit dealer, 536 St Joseph
McLeod K., of McLeod & Wallace, 77½ St Hypolite
McLEOD, McNAUGHTON & LEVEILLÉ, brewers, 20 Jacques Cartier, office 34 St Mary
McLeod Miss Ellen, dressmaker, r 200 St Constant
McLeod Miss Flora, milliner and dressmaker, 323 St Joseph
McLeod Mrs. Catherine, wid Donald, 549 Lagauchetière
McLeod Mrs. Jane, wid Murdoch, 214 St George
McLEOD R. & J., coopers, 115 Dalhousie. *See Adv at end of book*
McLeod Robt., of R. & J. McLeod, 119 Dalhousie
McLeod Samuel, of McLeod, McNaughton & Leveillé, 18 Jacques Cartier
McLeod Thomas, of Mullin & McLeod, 14 Chaboillez sq, h 82 Mountain
McLEOD & WALLACE, trunk manufacturers, 209 McGill
McLoad Alex., trunkmaker, 77½ St Hypolite
McLoad Kenneth, trunkmaker, 77½ St Hypolite
McLoughlin Alex., cabinetmaker, 79 Wellington, h Prince
McLynn Dennis, com traveller, 103 St Hubert
McLynn Mrs. Mary, wid John, 103 St Hubert
McMahon Abraham, stevedore, 26 Notre Dame
McMahon Arthur, advocate, 6 St James, h 114 German
McMahon Bernard, shoemaker, 97 St Alexander
McMahon Brothers, grocers, 184 St Antoine
McMahon Edmund, clerk, 114 German
McMahon Edmund, 3rd clerk Police court, bds at Richelieu hotel, 45 St Vincent
McMahon Edward, carter, 94 St Maurice
McMahon Felix, carter, 349 St Bonaventure
McMahon James, laborer, 61 St Dominique
McMahon John, clerk, 148 Murray
McMahon John, laborer, 27 Chaboillez
McMahon Louis, clerk, bds at 12 St Henry
McMAHON & McMAHON, advocates, 34 St Vincent
McMahon Michael, laborer, 332 German
McMahon Michael, milkman, 96 St Maurice
McMahon Mrs. Margaret, wid Peter, 546 St Catherine
McMahon Mrs. Mary, wid John, tailoress, 23 Chenneville
McMahon Mrs. Mary, wid Patrick, 121 Forfar
McMahon Nicholas, clerk, 121 Forfar
McMahon Omer, advocate, 6 St James
McMahon Patrick, 9 Dorchester
McMahon Terence, shoemaker, 162 St Joseph, h 160 St Joseph
McMahon Ths., carter, 281 Fullum
McMahon Thomas, machinist, 531 William
McMAHON WILLIAM, general groceries, &c., 184 St Antoine
McMann Francis, carpenter and builder, 8 Drummond, h 1683 St Catherine
McManus John, bdg hse, 511 Lagauchetière
McManus John, carter, 241 St Charles Borromée
McManus Luke, polisher, 98 Queen
McManus Mrs. Catherine, wid John, 32 Panet
McManus Pat., foreman, 43 Simpson
McManus Thomas, laborer, r 27 Condé
McMartin Alex., com traveller, 68 Latour
McMartin John, agent St Lawrence Steam Navigation Co., 170 St Antoine
McMartin John, of Webster & McMartin, resides at Longueuil
McMartin John A., law student, 24 Cathcart
McMartin Mrs. Marie, wid John, 84 St André
McMartin Peter, agent, 84 St André
McMaster Mrs. A. M., 154 Fulford
McMASTER WILLIAM, jun., secretary-treasurer Montreal Rolling Mills Co., 409 St Paul, h 41 Metcalfe
McMaster Wm., sen., appraiser and valuator of losses by fire, 41 Metcalfe
McMASTER WILLIAM J., & CO., wholesale dry goods, 8 St Bonaventure cor McGill, facing Victoria sq
McMaster Wm. J., of William J. McMaster & Co., 402 St Antoine
McMenamin Daniel, St Patrick n Ropery
McMenamin Jas., foreman, St Patrick n Ropery
McMenamin John, sugar boiler, St Patrick n Ropery
McMenamin Pat., laborer, St Patrick n Ropery
McMillan Angus G., commercial traveller, 497 Sherbrooke
McMILLAN & CO., merchant tailors, 252 St James, next door west of the Ottawa hotel
McMILLAN DAVID, superintendent Protestant House of Industry and Refuge, 549 and 551 Dorchester
McMILLAN L. J. A., M.D., chemist and druggist, wholesale and retail dealer in drugs, chemicals, perfumery, patent medicines, &c., 1[illegible] St Lawrence, h 216 St Lawrence. *See Adv opp*

JOSEPH JAMES & CO., Manufacturers of Roofing Felt.

ST. LAWRENCE DRUG HALL,

216 ST. LAWRENCE STREET.

L. J. A. McMILLAN, M.D.,

Apothecary and Druggist,

WHOLESALE AND RETAIL DEALER IN

Pure Drugs, Chemicals,
Patent Medicines, Perfumery,
Toilet Articles, Sponges,
Hair Brushes, Leeches,

And all kinds of Dye Stuffs, &c., &c.

AMBROSSE'S DONT-ACHE,

An infallible Remedy for

TOOTHACHE.

ELIXIR OF BLACKBERRY,

FOR DIARRHÆA AND SUMMER COMPLAINTS &c.

Snelling's Pulmonic Elixir,

A valuable Remedy for

Coughs, Colds, Croup, Bronchitis, &c., &c.,

Physician's Prescriptions and Family Recipes carefully prepared.

A NIGHT BELL.

216 St. Lawrence Street.

JAMES BAYLIS & SON keep constantly on hand a large stock of Curtain Materials and Cornices

McMillan Duncan, carpenter, 53 Forfar
McMillan Ewen D., foreman, bds opp 243 Magdalen
McMillan James, of McMillan & Co., 184 St George
McMillan John, laborer, 119 Richardson
McMillan John, merchant, 499 Sherbrooke
McMILLAN JOHN, oil merchant and refiner, 52 Jacques Cartier sq, h 1267 St Joseph st, Town of St Henry
McMillan John provision, store, 15 Victor
McMillan Miles, cooper, r 135 Congregation
McMillan Miss Annie, 31½ St George
McMillan Mrs. Catherine, wid Donald, 47 Canning
McMillan Mrs. Margaret M., wid J., 29 Papineau sq
McMillan Walter, bds opp 243 Magdalen
McMinn Jno., paint grinder, 67 Dalhousie
McMoran Miss Mary, 207 Visitation
McMullen Edgar, of North American Packing Co., resides at Irvington, Longueuil
McMullin John, laborer, 55 St Patrick
McMullins Dennis, laborer, 361 Wellington
McMurdy Robert, engineer, 33 Desrivières lane
McMurtrie J. E., joiner, 35½ St Antoine, bds at 93 Jurors
McMurtrie John, carpenter, 15 Lusignan
McNab A. E., freight conductor G.T.R., 91 Barré
McNab Daniel, engineer, 13 Richardson
McNab Daniel, machinist, 77 Dalhousie
McNab Donald, carpenter, 61 Forfar
McNab James, foreman, Centre n Ropery
McNab John, conductor G.T.R., 41 Etienne
McNab Tns., accountant, 1434 St Catherine
McNab Wm., engineer, 124 Centre
McNally And., 9 Mayor
McNally Anthony, laborer, 75 St Martin
McNally Bernard, jun., clerk, 11 Durocher
McNally Bernard, sen., superintendent freight department Allan Line, 11 Durocher
McNally George, laborer, r 46 Fullum
McNally John, chandler, 31 Mondelet
McNally John, clerk, 11 Durocher
McNally John, laborer, r 101 Dalhousie
McNally Mrs. Catherine, wid Michael, bdg hse, 150 Dalhousie
McNally Pat. James, of Dobbin, Lamont & McNally, 11 Durocher
McNally Thos. B., clerk, 124½ Colborne

McNALLY WM., importer of Drain Pipes, Cements, Fire Bricks and Clay, &c., 62 McGill and 77 Grey Nun, h 11 Durocher

McNally W. R., gilder, 151 Delisle
McNamara —, laborer, r 608 Albert
McNamara J., grocer, Manufacturers cor Ropery
McNamara John, carter, head of Durocher
McNamara John, laborer, 149 Aqueduct
McNamara John, laborer, r 232 William
McNamara Michael, clerk, bds at 45 St Alexander
McNamara Michael, laborer, 144 McCord
McNamara Michael, policeman, 59 St Martin
McNamara Miss Bridget, r 210 Ottawa
McNamara Mrs. Henrietta G., wid Daniel, 9 Mountain
McNamara Mrs. Johannah, wid M., 64 St Felix
McNAMEE F. B., & CO., general contractors, 444 St Joseph
McNamee Francis B., of F. B. McNamee & Co., 85 Cathedral
McNamee Frank, laborer, 51 St Patrick
McNamee Geo. R., tobacconist, 79 St Antoine, h 77 St Antoine
McNanus Bernard, laborer, 24 Manufacturers
McNaughton —, carpenter, bds at 121½ St Antoine
McNaughton A. P., 183 Cadieux
McNaughton Alex., plasterer, 497 St Lawrence
McNAUGHTON ARCHIBALD, general store, 464 and 466 St Mary
McNaughton Duncan, of Young, McNaughton & Co., 1151 St Catherine
McNaughton John C., of McLeod & McNaughton, 137 Sanguinet
McNaughton Mrs. Mary, wid Archibald, 1151 St Catherine
McNaughton Stephen, trader, 62 Craig
McNaughton Malcolm, president of Sincennes-McNaughton line, resides at Ottawa
McNaughton Wallace, of Sincennes-McNaughton line, 753 Dorchester
McNaughton William, director Sincennes-McNaughton line, 753 Dorchester
McNault Robert, 145 Chatham
McNaulty Thomas, storeman, 90 Chenneville
McNeil Arthur, coachman, 443 Montcalm
McNeil Daniel, shoemaker, r 110 Prince
McNeil George, shoemaker, 81 Lagauchetière

McNEIL J. C., & CO., builders and contractors, Banks, Counting-rooms and Offices fitted up in the most approved manner, Room No. 2, 162 St James

McNeil James C., of J. C. McNeil & Co., 795 Ontario
McNeil John, grocer, 163 Centre
McNeil John W., marblecutter, 135 Richardson
McNeil Pascal, jun., carpenter, 245 Logan
McNeil Pascal, sen., carter, 243 Logan
McNeil Thomas, laborer, 417 Wellington
McNeill Wm., bookkeeper, 96 St Hypolite
McNichol H., clerk, 339 St Antoine
McNichol J. A., accountant, 31 Cherrier
McNichol James, engine driver, 431½ Wellington
McNichol John A., insurance clerk, bds at 51 St Radegonde
McNichol Mrs., wid George, 143 Wellington
McNicon Duncan, laborer, 38 Inspector
McNider Mrs. M. E., wid James, milliner and dressmaker, 636 St Joseph
McNIECE ANDREW, grocer, wine, liquor and spirit merchant, 44 and 46 St Paul
McNiece And., trader, 64 St Paul, h 11 Friponne
McNiece James, of McLaurin & McNiece, 443 St Dominique

GEORGE E. HARTT, WHOLESALE AND RETAIL

JAMES BAYLIS & SON—HARE'S OIL CLOTHS, A SPECIALTY—459 & 461 NOTRE DAME ST

McNiece John, of McNiece & Sadler, bds at 227 Bleury
McNiece W. James, of Douglass & McNiece, 334 St Dominique

McNIECE & SADLER, tinsmiths, plumbers, gas and steam fitters, bell hangers, &c., stoves and stove trimmings, Jobbing promptly attended to, 229 Bleury.

McNulty Dominick, grocer, 560 St Bonaventure
McNulty Ed., laborer, St Patrick n St Andrew
McNulty Frs., storeman, 60 Chenneville
McNulty Hugh, trader, bds at 437 Commissioners
McNulty Miss A., 23 Hermine
McNulty Mrs., wid John, 139 Colborne
McNulty Thomas, gardener, 22 Payette
McNulty Ths., storeman, 90 Chenneville
McOwat Miss M., fancy store, 1229 St Catherine
McPerlon George, engineer, 204 Ottawa
McPhail John, traveller, 378 Dorchester
McPherson Allen, P. O. department, bds at 58 Cathcart
McPherson Miss Anna, dressmaker, 225 St Urbain
McPherson Mrs. L., wid C., 126 St George
McPherson Robert, merchant, 151 Lusignan
McPhee J. R., Montreal Telegraph Co., 390 Mountain
McPhee Peter, clerk general Manager's office G.T.R., Tupper
McPhilipps Hugh, laborer, r 13 Bishop's lane
McQuay John, confectioner, 105 St Felix
McQueen Angus, confectioner, 137 Wellington, h 135½ Wellington
McQueen Daniel, 112 St Urbain
McQueen John, secretary-treasurer Montreal Herald Printing and Publishing Co., 155 St James
McQueen Wm., laborer, 89 Versailles
McQuillan Felix, teacher, 237 Craig
McQuillan Hugh, laborer, Manufacturers
McQuillan Mrs. C., wid Wm., 198 Parthenais
McRAE D., groceries, wines, liquors and provisions, 1 Grand Trunk
McRae John, cutter, 126 Railway track
McRae Miss, dressmaker, 106 St Bonaventure
McRae Wm., of Loss & McRae, 275 St Antoine
McRobie Wm., capt. Fire station No. 2, h 42 St Gabriel
McShane Bryan, 70 Napoleon road
McSHANE JAMES, jun., wholesale provision merchant and packer of beef and pork, packing stores 94 Foundling, h 755 Dorchester
McShane James, sen., 141 St Joseph
McShane Michael, butcher, 11 St Anns market, h 384 Dorchester
McShane Owen, jun., engineer, 150 Wellington
McShane Owen, sen., carter, 150 Wellington
McSHANE RICHARD, grocer, wholesale and retail, 109 and 111 McGill cor Commissioners, h 97 Duke
McShane Richard, grocer, tea and wine merchant, cor Wellington and Dalhousie
McShane Ths., engine driver, Burgess
McSwen Peter, eating house, 93 St Paul
McTAGGART DUNCAN, general fuel agent G.T.R., 43 Metcalfe
McTernan Patrick, laborer, 18 Grey Nun
McValley Ths., carter, 18 Roy lane

McVEY JAMES, livery, sale and boarding stables, 47 Bonsecours, h 84 Champ de Mars

McVey James, wood turner, Island
McVey Michael Francis, blacksmith, 30 Duke
McVey Miss Jane, dressmaker, 255 St Lawrence
McVey William, carpenter, 6 Desrivières lane
McViney Frs., laborer, r 11 Eleanor
McVittie Henry, proprietor Royal Billiard rooms, 299 and 301 Notre Dame, h 301 Notre Dame
McWatters Wm., clerk, 94 Cathedral
McWilliam Archibald, engineer, r 66 Young
McWILLIAM THOMAS, confectioner, 614 and 616 St Catherine. *See Adv at end of book*
McWilliams Mrs., dressmaker, 439 Wellington, h 441 Wellington
McWilliams Mrs. Margaret, wid Thos., 37 Latour
McWood David, carpenter, 93 Forfar
McWood Wm., car superintendent G.T.R., 87 Forfar
Mace Geo. A., foreman, 50 St Hypolite
Mace Robert E., cashier, 65 Aylmer
Mace Thomas H., foreman, 467½ St Lawrence
Macertney Henry, clerk, 416 St Denis
Mack Robert, machinist, 198 Parthenais
Madard Oliver, blacksmith, 591 Albert
Madden Hugh, customs officer, 231 St Elizabeth
Madden Michael, waiter, 13 Jurors
Madden W. J., refined sugars, 514 St Bonaventure
Maddigan Michael, laborer, 13 Basin
Maddock John, cooper, 141 Nazareth
Madère Joseph, laborer, r 39 St André
Madigan John, plasterer, 199 Nazareth
Madigan Michael, grocer, 129 Ottawa cor Shannon
Madigan Patrick, carter, 93 Shannon
Madigan Thomas, laborer, r 173 McCord
Madore J. A., P. O. clerk, bds at 30 Notre Dame
Madore Narcisse, laborer, 71 St Martin
Madran Godefroy, plasterer, r 458 Wolfe
Madrand Ludger J., laborer, r 237 St Constant
Maegand William, sailor, 34 Dufresne
Maellette Mrs. Julie, wid Louis, 329 Jacques Cartier
Maffré Alfred, professor of music, 20 Drummond
Maffré F., clerk, 10 Jurors
Mageau Cyprien, plumber, 51 Beaudry
Mageau Joseph, laborer, 93 Amherst
Magillis John, clerk, 84 Amherst
Magloire D., cabinetmaker, 17 St Phillip
Magnan Benj., 382 Mignonne
Magnan Jules, trunkmaker, r 390 Montcalm
Magnan Louis, of Paquet & Magnan, 94 German
Magnan Médéric, milk dealer, r 391 Montcalm
Magnan Odilon, trunkmaker, 382 Mignonne

COAL MERCHANT, 24 Victoria Square.

JAS. BAYLIS & SON—CARPET, OIL CLOTH and CURTAIN WAREH'SE—459 & 461 NOTRE DAME ST

Magnosan Chs., sailor, r 16 St David lane
Magor Daniel, carpenter, r 113 St Martin
Magor Frank, broker, 352 Commissioners, bds at 51 St Radegonde
Magor John, of Lord, Magor & Munn, 16 Dorchester terrace, Côte St Antoine road
Magor Robert, shoemaker, 71 Prince
Magnus H., jeweller, 10 St Dominique
Maguire Alexander, turner, 112 Centre
Maguire Bernard, Metropolitan restaurant, 238 Notre Dame and 53 St Jean Baptiste
Maguire Hugh, farmer, Hibernian
MAGUIRE JOHN S., Commercial house saloon, 275 Commissioners
Maguire W. C., bds at St Lawrence hall, 139 St James
Mahaire Damase, carter, 406 Seaton
Mahar Dennis, laborer, 92 Chenneville
Mahar Michael, laborer, 92 Chenneville
Maher A., police sergeant, 17 Chaboillez sq
Maher Daniel, laborer, r 115 Murray
Maher James, laborer, r 117 McCord
Maher John, grocer, 138 St Bonaventure
Maher John, laborer, 66 Colborne av
Maher John, laborer, r 50 Fullum
Maher Louis, carter, 328 Mignonne
Maher Michael, laborer, 73 St Martin
Maher Mrs. Marg., wid Ths., dressmaker, 33 Gain
Maher Wm., plumber, 42½ St Charles Borromée
Maheu Aimé, bricklayer, 399 Sydenham
Maheu Chs., clerk, 556 Mignonne
MAHEU LÉON, cabinetmaker and furniture dealer, 505 St Mary
Maheu Louis, bricklayer, r 411 Panet
Maheu Mrs. Sophie, wid Ant., r 295 Panet
Maheu Nar., laborer, r 333 Montcalm
Maheu Pierre, laborer, r 68 Visitation
Maheu Sam., engineer, 4½ Amherst
MAHEU TREFFLÉ, general groceries, &c., 188 Wolfe
Maheux Louis, laborer, 206 St Charles Borromée
Maheux Pierre, laborer, r 541 Mignonne
Mahon Pat., laborer, 18 Farm
Mahon Patrick, laborer, 67 Richardson
Mahon Ths., carpenter, 539 St Bonaventure
Mahoney Daniel, laborer, 129 McCord
Mahoney Ed., joiner, 53 St Louis
Mahoney Patrick Jos., shipwatchman, r 47 St Philip
Mahony Miss Ellen, 375 St Antoine
Mahony Miss Mary Ann, 375 St Antoine
Mahony Miss Margaret, 373 St Antoine
Maighan Charles, carter, 516 Albert
Mailhot David, gateman G T.R., Railway track n Fulford
Mailhot Ed., gateman G.T.R., Railway track n Canning
Mailhot Stanislas, plasterer, 293 Mignonne
Maillé Elie, contractor, 1071 St Catherine
Maillé F. X. E., of Maillé & Gadbois, 1071 St Catherine
MAILLE & GADBOIS, sign painters, decorators, fresco painting and wall paper hanging, 1067 St Catherine
Maillé Jos., stonecutter, 692 St Lawrence
Maillebiau Alp., mason, 387 Visitation
Maillet Ephrem, tailor, 50 Devienne
Maillet Ed., clerk, 168 St André
Maillet Frs., painter, r 202 Panet
Maillet Isaac, boots and shoes, 266 St Lawrence
Maillet Isaac, shoemaker, 359 Ontario
Maillet Isaïe, shoemaker, 13 Robin lane
Maillet Jos., clerk, 494 St Mary
Maillet Joseph, stonecutter, 279 St Christophe
Maillet Louis, laborer, 6 Parker lane
MAILLET LOUIS LUDGER, advocate, 6 St James, h 122 Drolet
Maillet Miss Margaret, hat store, 598 St Mary
Maillet Mrs. Emilie, wid Pierre, confectionery, 449 Dorchester
Maillet Napoléon, barber, 299 Logan
Maillet Rémi, sen., tailor, 284 Wolfe
Maillet Rémi, tailor, 226 St Elizabeth
Maillet Siméon, painter, r 239 Beaudry
Maillier Paul, laborer, r 87 Seaton
Mailleux Louis, bricklayer, r 411 Panet
Maillot Jacques, clerk, 5 St Elizabeth
Mailloux Abraham, moulder, 204 Barré lane
Mailloux Alf., laborer, 99 St Catherine
Mailloux Antoine, laborer, 56 Dominion
Mailloux Chs., laborer, 40 Little Manufacturers
Mailloux J. Bte., bricklayer, 17 Joachim lane
Mailloux Jean O., printer, r 251 Wolfe
Mailloux Joseph, carpenter, r 207 Sydenham
Mailloux Jos., packer, 213 Mignonne
Mailloux Louis, moulder, 13 Little St David lane
Mailloux Mrs. Angélique, wid Raphaël, 211 Jacques Cartier
Mailloux Octave, joiner, 97 St Christophe
Mailloux Olivier, carter, 76 Fullum
MAILLOUX OVIDE, architect, 160½ St Antoine, h 168 St Antoine
Mailloux P. R., contractor, 160½ St Antoine
Mailloux Thomas, laborer, 413 Sydenham
Mailloux Thomas, laborer, 91 Versailles
Mainville —, laborer, r 862 Albert
Mainville Alexis, laborer, 113 St Martin
Mainville Gédéon, laborer, 17 St Elizabeth lane
Mainville Joseph, laborer, r 44 Sydenham
Mainville Joseph, laborer, 72 Sydenham
Mainville Joseph, shoemaker, 128 Barré
Mainville Louis, carter, 17 Louis Hypolite
Mainville Mrs. M., wid A., r 47 Blake
Mainville Philéas, notary, 25 St Gabriel
Maircier Ulric, of Trudeau & Maircier, 476 St Catherine
Maire Joseph, printer, 71 Dominion
MAISON DE BONSECOURS, F. Villeneuve, proprietor, 155 St Paul
MAISON RAPIN, T. Rapin, proprietor, 1 and 5 King cor Common
Maisonneuve Alphonse, laborer, 217 Sanguinet
Maisonneuve David, quarryman, r 47 St Dominique
Maisonneuve Jacob, laborer, St Andrew
Maisonneuve Joseph, laborer, 64 Bonaparte
Maisonneuve Jos., stonecutter, 168 St Urbain
Maisonneuve Mrs. Victoire, wid Jos., 257 St Dominique
Maisonneuve Pascal, laborer, 60 Beaudry
Maitland Newman, com traveller, 36 Cadieux
Majeau J. Bte., cooper, 11 Poële lane
Majeau Jos., jun., grocer, 39 Lacroix, h 37 Lacroix
Majeau Joseph, joiner, 840 St Catherine

JOSEPH JAMES & CO., Metal, Slate and Gravel Roofers, 20 & 22 Vallee Street.

For CARPETS, OIL CLOTHS or CURTAINS, visit JAMES RAYLIS & SON, 459 & 461 Notre Dame St

MAJEAU JOSEPH, jun., groceries, wines, liquors and provisions, 32 Rousseau cor Lacroix
Major Adolphe, finisher, 319 Seigneurs
Major Alex., clerk, 96 St Joseph
Major Augustin, founder, 336 Seigneurs
MAJOR & CO., Canada Steam Wire Cloth works, 757 Craig
Major David, of Pagnuelo & Major, 338 Lagauchetière
Major E. J., of Turnbull, Gausby & Co., 403 Guy
Major E. James, of Major & Co., 403 Guy
Major Eusèbe, laborer, 54 Quesnel
Major Evangeliste, of Bérard & Major, 264 German
MAJOR F. X., dry goods and millinery, gents' and boys' suits made to order, perfect fit guaranteed, 94 to 100 St Joseph, h 96 St Joseph
Major Geo., shoemaker, 100 Dufresne
MAJOR GEORGE W., B.A., M.D., physician and surgeon, 520 Craig
Major Henri, grocer, 305 German
Major Jean Bte., blacksmith, 4 St Germain
MAJOR JAMES E., of Dyde & Major, Erin cottage, 403 Guy
Major Moïse, painter, 604 St Mary
Major Mrs. Eléonore, wid Toussaint, 16 St David lane
Major Nar., carter, 184 St Elizabeth
Major Narcisse, carter, 8 Grothé
Major Oscar, laborer, 16 Dufresne
Major Théophile, carpenter, 137 Railway track
Major Théophile, laborer, 380 Sydenham
Malady Jas., laborer, r 47 St Dominique
Malaparte —, bds at Richelieu hotel, 45 St Vincent
Malard Léon, P. O. clerk, 79 Bleury
Malbœuf Adolphe, clerk, 153 German
Malbœuf Arthur, customs clerk, 49 Coursol
Malbœuf C. A. L., grocer, 376 St Catherine
Malbœuf J. Bte., jun., butcher, 31 Grothé
Malbœuf J. Bte., jun., tanner, 239 St Bonaventure
Malbœuf J. Bte., butcher, 575 Mignonne
Malbœuf Jos., clerk, 177 St Martin
Malbœuf Mrs. M., wid Maxime, r 232 St Charles Borromée
Malchelasse Chs., bookkeeper, 209 St Constant
Malchelasse Stanislas, carpenter, 172 William
Malchelosse Miss Joséphine, 49 Dubord
Malchelosse Nap., machinist, 203 St Constant
Malchelosse Sam., druggist, 49 Dubord
Malcolm Mrs. Elizabeth, wid Robert, 421 Craig
Malepart George, clerk, 627 Ontario
Malepart Geo. S., of Merrill & Co., 627 Ontario
Malherbe Martin, clerk, 822 St Catherine
Malhiot Adolphe, M.D., 340 Craig
MALHIOT FRANÇOIS X., & CO., architects, 234 St James
Malhiot F. X., of Frs. X. Malhiot & Co., Atwater av
Mallet L. J., boots and shoes, 408 St Joseph
Mallette Alex., laborer, 33 St Vincent
Mallette Alphonse, butcher, 19 St Anns market, h 39 Mountain
Mallette Alphonse, carter, 159 St Maurice
Mallette Antoine, butcher, 77 St Dominique
Mallette Anthime, butcher, 10 St Anns market, h 35 and 49 St Urbain
Mallette Ant., butcher, 10 St Anns market, h 146 Vitré
Mallette Edouard, clerk, 164 Amherst
Mallette Edwin, moulder, 80 St Antoine
Mallette Gustave, hotel, 405 Lagauchetière
Mallette Hyacinthe, engineer, 90 Workman
Mallette J., butcher, 571 and 573 St Joseph, h 39 Mountain
Mallette Jérémie, public market, 488 St Bonaventure, h 37 Mountain
Mallette Jos., laborer, 53 Versailles
Mallette Jos., sailor, 16 St Patrick
Mallette Louis Z., of Deziel & Mallette, 579 St Joseph
Mallette Luc, clerk, 226 Lagauchetière
Mallette Mrs. Emilie, wid Pierre, 449 Dorchester
Mallette Mrs. G., wid Jérémie, 37 Mountain
Mallette Nap., joiner, 195 Montcalm
Mallette Ovila, medical student, 80 St Antoine
Mallette Siméon, laborer, 17 Dufresne
Mallette Sylvestre, trader, 543 William
Mallette Victor, butcher and boarding house, 80 St Antoine
Malligan John, laborer, r 53 Seminary
Malloch Samuel, carter, 79 Condé
Malo Alfred, butcher, 264 Amherst
Malo Edward, tobacconist, 471 Panet
Malo Eugène, contractor, 158 St Denis
Malo Eustache, carter, Frontenac n Lafontaine
Malo François, laborer, 288 Seaton
Malo Frs., stonecutter, r 48 Lagauchetière
Malo F. X., tailor, 121 Notre Dame, h 143½ Montcalm
Malo Grégoire, tailor, 194 Montcalm
Malo Jean, contractor, 163 St André
Malo Jos., laborer, 167 St Catherine
Malo Michel, shoemaker, 316 Jacques Cartier
Malo N., tailor, 184 Amherst
Malo Norbert, tailor, 387 Amherst
Malo Ovide, of Ovide Malo & Co., 930 St Catherine
MALO OVIDE, & CO., merchant tailors, 327 Notre Dame
Malo Pierre, machinist, 45 Bleury
Malo Pierre, tailor, 82 St Louis
Malo Siméon, shoemaker, 14 Nonancourt
Malo Toussaint, excise officer, 183 Sanguinet
Malo Xavier, carpenter, r 347 Panet
Malo Xavier, filer, 185 St Constant, h 47 Panet
Malo Yenon, joiner, 203 Durham
Maloin Geo., laborer, 41 St Alphonse
Maloin dit Lachance Honoré, driver, r 285 Wolfe
Maloin Mrs. A. L., wid Z., 474 Wolfe
Maloin Nar., carter, 488 Wolfe
Malois Michel, joiner, 317 Sydenham
Malone Frank, laborer, r 77 Murray
Malone John, brickmaker, 560 Papineau road
Malone Michael, laborer, 60 Mullin
Malone Michael, laborer, 539 Wellington
Malone Michael, trader, 9 St Gabriel market
MALONE MOSES, manufacturer of buckskin and kid mitts and gloves, 644 St Joseph, h 646 St Joseph
Malone Mrs. Julia, wid P., 29 St David lane
Malone Mrs. Mary, wid Matthew, 14 Gain
Malone Peter, laborer, 127 Vitré

JOSEPH JAMES & CO., manufacturers of Roofing Felt.

JAS. BAYLIS & SON—CARPET, OIL CLOTH and CURTAIN WAREH'SE—459 & 461 NOTRE DAME ST.

Malone Philip, policeman, r 588 Lagauchetière
Malone Richard, carter, r 30 Rousseau
Malone Richard, laborer, 114 Craig
Malone Wm., watchman, 160 McCord
Maloney James, carter, 517 Seigneurs
Maloney John, carter, 315 Seigneurs
Mahoney John, grocer, 32 St Philip
Maloney John, laborer, 22 Dupré lane
Maloney Maurice, laborer, 76 Amherst
Maloney Michael, grocer, 1088 St Catherine, h 1090 St Catherine
Maloney Michael, laborer, 56 Colborne
Maloney Mrs. Mary, wid Michael, 92 Murray
Maloney Pat., grocer, 146 St Antoine
Maloney Pat., laborer, 76 Amherst
Maloney Pat., shoemaker, 621 Wellington
Maloney Pat., trader, 26 Montcalm
Malouin Henri, shoemaker, 328 Jacques Cartier
Malouin J. Bte., laborer, 168 Seaton
Malouin Jos., carter, 196 Sydenham
Malouin Jos., jun., watchmaker, 219 Aqueduct
Malouin Louis, contractor, 101 St Christophe
Malouin Louis, undertaker, 454 Mignonne
Malouin Moïse, carter, 392 Seaton
Malouin Timothée, joiner, 464 Jacques Cartier
Malteire Chs., blacksmith, 8 St Thérèse
Maltby Herbert, bookkeeper, 252 St Charles Borromée
Maltby Samuel, plumber, Fortification lane, 2nd door from Victoria sq, h 60 St Bonaventure
Maltby W. L., secretary Colonial Building and Investment Association, 520 Seigneurs
Malvalle Louis, 170 St Elizabeth
Mandeville Francis, notary, 227 St Urbain
Mandeville Joseph, printer, 610 St Mary
MANDURAT JOSEPH A., saloonkeeper, 37 St Lambert
Manie Nap., laborer, 382 Richmond
Manier M., laborer, 740 St Bonaventure
Manion Ths., fireman, 135 Nazareth
Mangins John, bds at 256 William
Manley Mrs., 16½ St Urbain
Manley Thomas, cooper, Manufacturers
Mann Alex., architect, 32½ St Urbain
Mann Charles H. T., bookkeeper, 1149 St Catherine
Mann David, merchant, 184 St George
MANN DAVID DANIEL, refiner of petrolum, and wholesale dealer in oils, refinery Gregory farm, office 17 Lemoine, h 24 St Louis
MANN DAVID GEORGE R., architect, 539 Craig

MANN ERIC, ARCHITECT,
210 St James, h
322 St Urbain

Mann James, printer, bds at 472½ Dorchester
Mann Wm., engineer, 95 Duke
Mann Wm., guardian fire station No. 5, 1204 St Catherine
Mann Wm., of F. Lowe & Co., Hochelaga
Manning James, clerk, 7 St Alexander
Manning James, excise officer, 252 Mignonne
Manning Pat., laborer, 37 St Philip
Manning Pat., moulder, 23 St Germain
Manning Pat. F., tailor, 179 St Peter, h 25 St Germain
Manning Thos., heater, St Patrick
Manough Mrs. Mary, wid Michael, grocery, 7 Hermine
Mansard L., professor, 1389 St Catherine
Manseau —, carter, 328 Seaton
Manseau Chs., clerk, 359 Richmond
Manseau Chs., laborer, 254 St Dominique
Manseau Jos., bookkeeper, 139½ St André
Manseau Jos., clerk, 74 Campeau
Manseau Onésime, shoemaker, 19 St James, h r 139 St Dominique
Mansfield John, clerk, 55 Hermine
MANSFIELD MARTIN, proprietor Mansfield house, 213 St Bonaventure
Mansfield Patrick, Theatre Royal saloon, 583 Craig cor Cotté
Manson Alex., of Lymans, Clare & Co., 309 St Urbain
Manson Mortimer, printer, bds at 523 Lagauchetière
Mantha Célestin, tobacconist, 278 St Lawrence
Mantha Hospice, carter, 243 St Hypolite
Mantha Jos., laborer, r 31 St Hypolite lane
Mantha Thos., confectioner, 5 Marie Joseph
MANTON JOSEPH, dealer in rifles, guns, pistols, fishing tackle, ammunition, &c., 499 Craig, h 13 Berri lane
Maquin Louis, laborer, 600 St Banaventure
Manuel William J., traveller, 38 and 40 St Maurice
Mar John, express driver, 196 Ann
Mar Napoléon, stonecutter, 171 Wolfe
Marand Julien, carter, r 747 St Joseph
Maranda Jos., sawyer, 503 William
Marçeau Bernard, painter, 187 Jacques Cartier
Marçeau Joseph, joiner, 414 Jacques Cartier
Marçeau Joseph Hector, dry goods, 221 St Lawrence
Marcel Martin, laborer, 254 Sydenham
Marcelais Charles, 7 Jacques Cartier
Marcelais Dominique, moulder, 397 Jacques Cartier
Marcelais Frs. X., 286 Panet
Marchand A., of Marchand & Fils, 60 Inspector
Marchand A. E., of Marchand & Labbé, 6 St Charles Borromée
Marchand Achille, clerk, bds at 96 St Constant
Marchand Alfred, plumber, 2 Papineau sq
Marchand Athanase, of Bertrand & Marchand, 13 St Margaret
Marchand Camille, grocer, 159 Sanguinet
Marchand Chs., of Belisle & Marchand, cor Wolfe and Craig
Marchand Charles Nicolas, clerk, 229 Craig
Marchand E. A., of L. Marchand & Son, 6 St Charles Borromée
MARCHAND EDMOND, groceries and provisions, 805 St Catherine
Marchand Edouard, finisher, 144 St Martin
Marchand Elzéar, joiner, 185 Railway track
Marchand Euclide, grocer, 326 Jacques Cartier, h 326½ Jacques Cartier
Marchand & Fils, painters, 64 Inspector
Marchand F. X., clerk, 154 St Martin
Marchand F. X., merchant, 419 Durham

GEO. F. HARTT, Agent for the Delaware and Hudson Canal Co.'s

JAMES BAYLIS & SON keep on hand the best makes of BRUSSELS and TAPESTRY CARPETS.

Marchand George, storeman, 407½ Craig
Marchand Jos. C., of Turcot & Marchand, 159 Sanguinet
MARCHAND L., Corporation of Longueuil, Longueuil

MARCHAND & LABBE,
BANKERS and Exchange Brokers, 128 St James

Marchand Louis, of Louis Marchand & Son, 6 St Charles Borromée
MARCHAND LOUIS WILFRED, clerk Court of Appeals, Court house, 177 Notre Dame, h 6 St Charles Borromée
MARCHAND MRS. MALVINA, wid Médéric, French and English academy, 54 St Dominique
Marchand Octave, clerk, 101 Vitré
Marchand P. A., tobacconist, 972 St Catherine, h 6 St Charles Borromée
Marchand Philippe, pilot, 16 Bonsecours
Marchand Pierre, joiner, 45 Durham
Marchand Thomas, painter, 81 St Felix
Marchbank John, clerk, 57 College
Marcheterre Antime, violinist, 332 St Joseph
Marcheterre Michel, carter, 464½ St Bonaventure
Marcheterre Michel, laborer, 418½ Ontario
Marchi John Augustus, fruit dealer, 247 St Urbain
Marcil Alexis, advocate, 214 Montcalm
Marcil Alexis, joiner, 60 St Elizabeth
Marcil Damase, carpenter, 287 Lafontaine
Marcil Edouard, grocer, 329 St Joseph
Marcil Elie, nailmaker, 515 Albert
Marcil F. X., laborer, 126 Barré
Marcil Louis, laborer, 264 St Joseph
Marcil Maxime, shoemaker, 418 Wolfe
Marcil Modiste, laborer, r 124 Craig
Marcil Mrs. Delphis, stamping, 325 St Joseph
Marcil Mrs. Marie, wid Bazile, 210 Sanguinet
Marcil Mrs. S., wid Alexis, Centre
Marcil Pierre, laborer, 26 Dominion
Marcil Tous., grocer, 327 St Joseph
MARCILE ADOLPHE, meat market, 646 St Bonaventure st, Town of St Henry
Marcotte Adjutor, cabinetmaker, 521 Albert n Canning
Marcotte Alexis, carter, 595 Albert
MARCOTTE ALPHONSE, furniture dealer, 541 and 543 St Catherine
Marcotte Elzéar, shoemaker, Basin
Marcotte Eusèbe, grocer, 239 St Christophe, h 243 St Christophe
Marcotte Guillaume, tailor, 110 Wolfe
Marcotte Henri, tanner, 104 Centre
Marcotte J. Bte., stonecutter, 85 Visitation
MARCOTTE J. M., & CO., fancy and staple dry goods, 599 and 601 St Catherine
Marcotte Jacques M., of J. M. Marcotte & Co., 193 Amherst
Marcotte Jos., carpenter, 67 St Martin
Marcotte Joseph, laborer, Centre
Marcotte Joseph, plumber, r 292 German
Marcotte Joseph Chs., bookkeeper, 329 Panet
Marcotte L., laborer, 243 Wellington
Marcotte Magloire, of Lacroix & Marcotte, 12 German
Marcotte Mrs. Mary, 13 Dumarais
Marcotte Mrs. Nathalie, wid Jacques, 5 Labelle
Marcotte Mrs. Sophie, wid Frs., 136 St Elizabeth
Marcotte Octave, clerk, 272 Jacques Cartier
Marcotte Onésime, sailor, r 24 Durham
Marcotte Ulric, moulder, 20 Panet

MARCOU J. L., & CO.,
manufacturers of HATS, CAPS and FURS sign of the Standing Bear, 186 Notre Dame opp the Court House

Marcou Jean Ludger, of J. L. Marcou & Co., resides at Longueuil
Marcoullier Emmanuel, laborer, r 132 Durham
Marcoux Emile, bdg hse, 92 St Bonaventure
Marden Thos., laborer, 219 St Charles Borromée
MARECHAL REV. JOSEPH N., R. Catholic curate, Mount Royal av
MARECHAL REV. Théophile, R. Catholic, Mount Royal av
Maredial T. M., fruit store, 22 Chaboillez sq
Marelle Jules, joiner, 28 Marie Louise av
Marency Pierre, carpenter, 15 Robin lane
Marenda Alphonse, laborer, 88 Barré
Marengo Elzéar, painter, 130½ Centre
Marengo J., foreman painter 130½ Centre
Marien Mrs. Elmire, wid Nar., dressmaker, 59 Notre Dame
Marien Nar. A., bookkeeper, bds at 59 Notre Dame
Marien Olympe, student, 395 St Catherine
Marien Pierre, shoemaker, Mathew
Marien Roch, 469 Beaudry
Marineault Théophile, carter, 179 Wolfe
Marion Adélard, stonecutter, 578 Albert
Marion Arthur, stonecutter, 578 Albert
Marion Amable, jun., mason, 263 Panet
Marion Amable, sen., 254 Panet
Marion Auguste, laborer, 601 Albert
Marion Bernard, laborer, r 59½ St André
Marion Chs., carpenter, r 260 Montcalm
Marion Edouard, joiner, 141 Maple
Marion Horace, painter, 580 Albert
MARION J. J. J., M.D., physician and surgeon, 511 Ontario
Marion Jean P., notary, 34 St James, h 225 Mount Royal av, St J. Bte. village
Marion Jos., bricklayer, 212 Durham

MARION JULES,
Designer and Engraver on wood, La Minerve Building, 212 Notre Dame, h 420 St Mary

Marion Jules, laborer, 424 Ontario
Marion Léon, of Hart, Marion & Co., 78 St Dominique
Marion Mrs. Julie, wid Emile, 499 St Dominique
Marion Mrs. Marg., wid Ol., 237 Wolfe
Marion Mrs. S., wid Alex., bdg hse, 148 Centre
Marion Ovila, grocer, 433 Seigneurs
Marion Paul, clerk, 288 Aqueduct
Marion Thomas, fireman, 135 Nazareth
Marion Treffié, carpenter, Mathew

Celebrated LACKAWANNA Coal by the Ton or Cargo, Victoria Square.

JAS. BAYLIS & SON—CARPET, OIL CLOTH and CURTAIN WAREH'SE—459 & 461 NOTRE DAME ST

Mariotte Guiseppe, tanner, 331 College
MARITIME INSURANCE CO., Liverpool, (limited), Robert Simms & Co., agents, 4 Merchants exchange, 11 St Sacrament

MARIOTTI C., 1st prize at the Exhibition of 1873, Montreal, sculptor, importer and manufacturer of marble monuments, &c., 41 to 49 St Radegonde

MARKGRAF PROFESSOR, librarian, McGill college University, 803 Sherbrooke
Markham Pat., laborer, 6 Vallée
Markin Edward, laborer, 501 Dorchester
Marks James C., army pensioner, 9 Congregation
Markum John of John, Markum & Co, 597 Lagauchetière
MARKUM JOHN, & CO., plumbers, tinsmiths and gas fitters, 54 St Antoine. *See Adv at end of book*
Marleau Hubert, grocer, 12 Manufacturers
MARLER GEORGE L., accountant Seminary of St Sulpice, 320 Notre Dame, h 1766 St Catherine
Marler Geo. Ross, of Marler & Payne, 1766 St Catherine
Marler J. Leonard, of Nichols & Marler, 1766 St Catherine
MARLER & PAYNE, bankers and brokers, 331 Notre Dame
Marler Wm. De M., of Stuart & Marler, 5 Baile
MARLO F. X., Pointe Claire hotel, 803 St Joseph cor Dominion
Marlo Hubert, laborer, 513 William
Marlo Paul, laborer, 136 Railway track
Marlow John, carter, bds at 19 St Urbain
Marlow Mrs. Maria, wid Michael, 19 St Urbain
Marmon W. H., superintendent and instructor of the Montreal Gymnasium, 141 Mansfield
Marois Alfred, picture frames, &c., 451 and 453 St Joseph
Marois Alphonse, shoemaker, 415 Panet
Marois Charles, carpenter, 204 Mignonne
Marois Chs., machinist, 630 St Joseph
Marois Eusèbe, painter, 9 St Thérèse
Marois Eusèbe, policeman, 125 Beaudry
Marois Félix, joiner, 724 Ontario
Marois Henri, shoemaker, 323 Logan
Marois Honoré, shoemaker, 170 Syndenham
Marois Louis, 264 Ontario
Marois Nicolas, carpenter, 162 St Martin
Marois Noël, barkeeper, 935 St Catherine
Marois Pierre, engineer, 122 Visitation
Marquette Mrs. H., fruit, 8 Bonaventure market, h Durham
Marquis Abraham, sawyer, 157 Chatham
Marquis Alp., bookkeeper, 153 St Elizabeth
Marquis Jos., bricklayer, r 349 Panet
Marquis Joseph, laborer, 292 Lafontaine
Marquis Léopold, agent Advertising Co, 153 St Elizabeth
Marr Balthazar, joiner, 258 German
Marr Frs., stonecutter, 120 Montcalm
Marrina Louis, carter, 328 Mignonne
MARRIAGE LICENSES, John Monk, official issuer, 34 St James, h 24 Berri; C. P. Davidson, of Cross, Lunn & Davidson, 10 Merchants exchange, h 318 Bleury
Marrier Norbert, carter, 511 Seigneurs
Marryfield Samuel, laborer, 729 Seaton
Marsan Damase, contractor, 342 Ontario
Marsan dit Lapierre Louis, mason, 433 Mignonne
Marsan dit Lapierre Urgèle, shoemaker, 1[illegible] Visitation
Marsan Joseph, carpenter, 9 Dufresne
Marsan Joseph, carpenter, 63 St Mary
Marsan Jos., clerk, 335 Dorchester
Marsan Jos., plumber, 544 St Mary
Marsan Mrs. M., wid J., oil and lamps, 584 St Mary
Marsan Nar., grocer and shoemaker, 107 Seaton
MARSAN PHILIBERT, printer, 246 Seaton
Marsan Wilfred, clerk, 335 Dorchester
Marsh Aaron, laborer, Hibernian
Marsh Frank, brassfinisher, 15 Grothé
Marsh James, laborer, 131 Duke
Marsh John, steamfitter, 177 Craig
Marsh Mrs. Sarah, wid Alex., 177 Craig
Marshall Alex., printer, 151½ St Elizabeth
Marshall C. C., clerk, r 100 Barré
Marshall Chs., machinist, 67 Forfar
Marshall F. A., shoemaker, 96½ St Antoine
Marshall James, travelling agent, 686 Lagauchetière
Marshall Pierre, carter, 18 Olier
Marshall Thomas, machinist, 187 Grand Trunk n Island
Marshall Thomas R., of J. Rattray & Co., 68[illegible] Lagauchetière
Marshall W. H., manager mills, 141 McGill
Marsoin Frs. X., of Marsoin & Villeneuve, 1[illegible] Amherst
MARSOIN & VILLENEUVE, grain and provision merchants, 121 St Paul
Marsolais Charles, mason, 333 Mignonne
Marston A. W., M.D., 564 Craig
Marston Wm., Bank Note Co., 27 Lorne av
Marteau Joseph, laborer, 353 Beaudry
Marteau Mrs. Philomène, wid Césaire, r 41[illegible] Visitation
Martel Alex., shoemaker, 523 Mignonne
Martel Alfred, butcher, r 70 Panet
Martel Alfred, painter, 54 St Ignace
Martel Antoine, grocer, 251 Beaudry
Martel Arsène, carpenter, 28 St Emery
Martel Arthur, carter, Sydenham lane
Martel Auguste, clerk, bds at 26 St James
Martel C., tailor, 855 St Catherine
Martel Camille, policeman, 43 Dominion
Martel Chs., locksmith, 82 St André
Martel Edmond, carter, 303 Panet
Martel Elie, painter, 115 Montcalm
Martel Elzéar, policeman, 103 Notre Dame
Martel Félix, grocer, 350 Wolfe
Martel François, gardener, 563 William
Martel Frs. Xavier, laborer, 293 Logan
Martel Geo., carter, 198 Durham
Martel Geo., stonecutter, 195 Durham
Martel Hercule, policeman, 117 Montcalm
Martel Isaac, milkman, Frontenac n Lafontaine
Martel Israël, carter, 1028 St Catherine
MARTEL JOSEPH, groceries, wines, liquors &c., 585 St Mary, h 583 St Mary
Martel Jos., joiner, r 257½ Visitation
Martel Jos., policeman, 91 Sydenham
Martel Louis, grocer, Frontenac

JOSEPH JAMES & CO., Metal, Slate and Gravel Roofers, 20 & 22 Vallee Street.

JAMES BAYLIS & SON keep constantly on hand a Large Stock of Curtain Materials & Cornices

Martel Louis, joiner, r 79 Sydenham
Martel Miss Julienne Hortense, 272 St Hubert
Martel Miss Marceline, servant, 311 Sydenham
Marcel Mrs. Angèle, wid François, 147 Iberville
Martel Mrs. Emilie, wid Chs., 302 Beaudry
Martel Mrs. Mélina, wid A., 30 Cathedral
Martel Narcisse, laborer, r 183 Seaton
Martel Oscar, professor of the violin, &c., 78 St André
Martel Ovide, joiner, 78 St Urbain
Martel P., trader, 1039 St Catherine
Martel Philibert, grocer, Frontenac n Ontario
Martel Robt. E., storeman, 369½ Wellington
Martel Théophile, joiner, 411 Visitation
Martel Théophile, porter, 142 St Bonaventure
Martel William, shoemaker, 793 St Bonaventure
Martenbeault N., r 90 St Elizabeth
Martial Israël, photographer, 187 Wolfe
Martial Joseph, carter, 89 Barré
Martin Abraham, shoemaker, 403 Jacques Cartier
Martin Adolphe, clerk, 1 St Louis
Martin Alex., clerk audit office G.T.R., bds at 45 Vitré
Martin Alex., laborer, 482 Beaudry
Martin Alphonse, carter, r 299 Panet
Martin Amédée, clerk, 13 German
Martin Amédée, printer,, 44 St Dominique
Martin And., engineer, 124 Nazareth
Martin And., laborer, r 125 Richardson
MARTIN AUGUSTIN, contractor, 268 Beaudry
MARTIN CHARLES, manufacturer of the Cardinal food, French ball blue, and importer of bronze powders, metal leaf, paints in oil, &c., 43 St Peter, h 33 Mackay
Martin Charles, timekeeper G.T.R., 120 Britania
Martin Daniel, shoemaker, 79 Colborne
Martin Dennis, laborer, 26 Dupré lane
Martin dit Martel Mrs. C., wid J. B., 325 Wolfe
Martin Ed., painter, 145 Magdalen
Martin Edouard, tailor, r 35½ St Elizabeth
Martin Eusèbe, confectioner, 507 St Mary
Martin Eusèbe, grocer, 29 St André, h 31 St André
Martin Eusèbe, joiner, 85 Dufresne
Martin Félix, printer, 47 Labelle
Martin Francis, grain dealer, 100 Albert
Martin Francis, sawyer, 119 Forfar
Martin Frs. X., accountant, 233 St Elizabeth
Martin Fréderic, beer driver, 265 Montcalm
MARTIN GEORGE, photographic stock dealer and fancy goods, 191 St Peter, h 11 Hanover
Martin Hubert, joiner, 396 Sydenham
Martin Hugh, laborer, 208 Chatham
Martin Hugh, laborer, 204 William
MARTIN J. B., groceries, wines, liquors and provisions, 101 and 103 St Augustin st, Town of St Henry
Martin Jacob, shoemaker, 397 Papineau road
Martin Jacob, sen., laborer, 131 Wolfe
MARTIN JAMES, carpenter and joiner, 150 St George
Martin James, photographer, 677 Craig, h 42 Shaw
MARTIN JAMES, proprietor The Carlton club, 425½ Notre Dame
Martin James, trader. 27 Payette
Martin James W., clerk G.T.R., 110 Stanley
Martin J. Bte., shoemaker, 100 Albert
Martin J. Bte. Albert, bookkeeper, 54 Barré
Martin Jérémie, laborer, 356 St Denis
Martin John, carter, r 245 Ottawa
Martin John, carter, 43 Seminary
Martin John, guardian, 75 Forfar
MARTIN JOHN, plumber and gasfitter, agent for Underground Gas Machine Co., 27 St Antoine
Martin John, of John Martin & Co., 224 Bleury
MARTIN JOHN, & CO., fur dealers, 459 St Paul
Martin John R., of W. A. Little & Co., 81 St Urbain
Martin Jos., carter, r 128 Visitation
Martin Jos., shoemaker, 54 Jacques Cartier
Martin Jos., shoemaker, 5 Water
Martin Jos., jun., tinsmith, 44 Labelle
Martin Jos., sen., grocer, 44 Labelle
Martin L. G., M.P.P., architect, 15 St Lambert, h 296 St Catherine
Martin Miss Marguerite, 8 Ontario
MARTIN MOISE, contractor and builder, 627 Ontario
Martin Mrs. Ann, wid Chs., 134 Ottawa
Martin Mrs. Catherine, wid James, bdg hse, 34 St Henry
Martin Mrs. Julie, wid Ant., 22 St Bernard
Martin Mrs. Marie, wid Jean Bte., r 305 Jacques Cartier
Martin Mrs. Marie R., wid L. S., 85 Cadieux
Martin Map., r 169 St Martin
Martin Nar., bricklayer, 297 Seaton
Martin Nar., carter, 57 Ann
Martin Narcisse, laborer, 117 Sydenham
MARTIN P. P., & CO., wholesale dry goods, 276 St Paul
Martin Pat., carter, 182½ St Antoine
Martin Pat., shoemaker, 153 Dalhousie
Martin Peter, laborer, r 95 Dalhousie
Martin Peter P., of P. P. Martin & Co., 13 German
Martin Philip, laborer, 115 Colborne
Martin Pierre, bookbinder, 282 Wolfe
Martin Solomon, 337 and 339 St Catherine
Martin Ths., saloon and bdg hse, 395 Wellington
Martin W. G., clerk, 11 Hanover
Martin Wm., brassfinisher, 158 St Constant
Martin Wm., collector G.T.R., 15 Coursol
Martin Wm., storeman, 30 Balmoral
Martin X., stonecutter, 647 Mignonne
Martineau A., hairdresser, 207 St James, bds at 17 St Geneviève
Martineau A., laborer, 103 Seaton
Martineau Alex., shoemaker, 22½ St Elizabeth
Martineau Alphonse, barber, 167 St Martin
Martineau Ambroise, 215 Lafontaine
Martineau Augustin, laborer, 330 Mignonne
MARTINEAU EDOUARD ALFRED, importer and dealer in wall paper, stationery, fancy goods, jewellery, toys, &c., 257 St Joseph, h 259 St Joseph
Martineau Etienne, stonecutter, 211 St Christophe
Martineau Eugène, laborer, 130 Poupart
Martineau François, house, sign and ornamental painter, 501 and 503 St Catherine
Martineau Frs., shoemaker, 378 St Catherine

Jos. James & Co., gravel roofers, &c. All work guaranteed and done at lowest prices.

JAS. BAYLIS & SON—CARPET, OIL CLOTH and CURTAIN WAREH'SE—459 & 461 NOTRE DAME ST

Martineau Geo., butcher, stall 20 St Antoine market, h 243 Workman
Martineau Geo., plasterer, 235 Seaton
Martineau Henri, baker, 227 Beaudry
Martineau Henri A. B., clerk, bds at 223 Dorchester
Martineau Jean B., stonecutter, 614 Mignonne
Martineau Jean Bte., grocer, 78 Seaton, h 82 Seaton
Martineau J. Bte., laborer, 15 St Roch lane
Martineau J. Bte., laborer, 2 Longueuil Ferry lane
Martineau J. Bte., provisions, cellar 9 Bonsecours market, h 78 Seaton
Martineau Jérémie, carpenter, 170 St Urbain
Martineau Jos., carter, 104 Dufresne
Martineau Léon, laborer, r 263 Logan
Martineau Louis, joiner, 116 Workman
Martineau N., driver, 156 Durham
Martineau Nar., joiner, r 90 Durham
Martineau Nar., trader, 160 Montcalm
Martineau Pierre, carpenter, 39 St Philip
MARTINEAU REV. FLAVIEN, Seminary of St Sulpice, 320 Notre Dame
Martineau Roch, teacher, 90 Sydenham
Martineau Samuel, 13 Devienne
Martineau Sifroi, shoemaker, 213 Lafontaine
Martineau Tous. Z., carpenter, 9 Vallée
Martineau Ulric, of George Reed & Co., 25 St Geneviève
Martinet Athanase, shoemaker, 213 Lafontaine
Martinet Nar., laborer, 544 Papineau road
Martinette Alfred, tinsmith, 68 St Martin
Marty Mrs. M., dressmaker, 14 Union av
Maslin Chs. Wm., cutter, 32 St George, h 119 Amherst
Maslin Mrs. Harriet, bdg hse, 119 Amherst
Mason Alex., bookkeeper, bds at 81 St Urbain
Mason Augustin, shoemaker, 92 Beaudry
Mason Damase, 361 Bleury
Mason Clowdsley, bookkeeper, 242 St André
Mason George, shoemaker, 90 Beaudry
Mason Henry, bookkeeper, 139 Canning
Mason J. G., clerk, bds at Hotel du Canada, 17 St Gabriel
Mason James, blacksmith, 305 St Mary
Mason John, butcher, Wellington cor Burgess
Mason John, grocer, 453 Wellington
Mason Joseph, shoemaker, 90 Beaudry
Mason Robert, carpenter, 4 Molson place and Molson terrace
Mason S. W., stationer, 155 St James, h 553 St Dominique
Mason Thomas, hotel, Grand Trunk cor St Francis
Masonic hall, 5 Place d'Armes
Massard Alphonse, laborer, 557 Albert
Massé Abraham, joiner, 115 St Mary
Massé Godefroy, tobacconist, 553 St Catherine
Massé Jos., laborer, 7 Josephine lane
MASSÉ JOSEPH A., notary, 29 St Vincent, h 200 St Christophe
Massé Pierre, carter, 205 Guy
Massé Théophile, clerk, 179 St Paul
Masseau Joseph, painter, 146 Amherst
Massey Fred., of Hamilton & Massey, 3 Donegana
Massey Mrs. Annie, wid T. B., 35½ St George
MASSEY REV. SAMUEL, American Presbyterian church, Inspector, h 3 Donegana
Massey Thomas, laborer, 118 Shannon
MASSICOTTE EDOUARD, boots and shoes, 833 St Joseph st, Town of St Henry
Massicotte Joseph, painter, 41 Mountain
Massicotte Olivier, r 362 Montcalm
MASSICOTTE OLIVIER H., groceries, wines, liquors and provisions, 577 and 579 Mignonne, h 223 German
Massie Ed., cooper, r 181 Montcalm
Massie Elie, tobacconist, r 245 Wolfe
Massie F. Xavier, hotelkeeper, 334 St Lawrence, h 332½ St Lawrence
Massie Olivier, stonecutter, r 179 Montcalm
Masson Adolphe, of D. Masson & Co., 224 St Denis
Masson Alfred, of D. Masson & Co., 361 Bleury
MASSON D., & CO., importers of groceries, wines, &c., 324 and 326 St Paul, and 265 and 267 Commissioners
Masson Damase, jun., of D. Masson & Co., 6[illegible] Berri
MASSON DAMASE, sen., office 326 St Paul, h 361 Bleury
Masson Ed., laborer, r 406 Visitation
MASSON ESTATE, G. N. Moncel, manager, 3 St James
Masson Félix, laborer, Dufferin
Masson Frs. Xavier, cooper, r 32 Dufresne
Masson J. G., clerk, bds at Hotel du Canada, 17 St Gabriel
Masson Jean Bte., wheelwright, Dufferin
MASSON LOUIS, 3 St James, h 822 Sherbrooke
Masson Louis, bricklayer, 253 St Christophe
Masson Louis, carter, r 696 St Lawrence
Massue Louis A., of Sentenne, Howison & Massue, 52 St Denis, summer residence Varennes
Masson Manuel, shoemaker, 104 Frontenac
Masson Mrs. Adeline, wid Edw., bds at 40 Berri
Masson Mrs. Henriette, wid Napoléon, 181 Lagauchetière
Masson Ths., sawyer, 7 Allard
MASSY AUGUSTE, patent solicitor, professor of drawing, architect, and civil and mechanical engineer, 3 Place D'Armes hill, h 61 St Lawrence
Masterman Arthur, butcher, 77 College
MASTERMAN WILLIAM, butcher, slaughter and packing house and office, 70 Albert, h 1[illegible] Brunswick. *See Adv at end of book.*
MASTERMAN WILLIAM H., pork butcher, stalls 8 and 9 St Anns market, h 13 Maple a[illegible]
Masterton A. J., clerk accounts office G.T.R., 100 Ann
Masterton George, 100 Ann
Mathe Mrs. Youville, wid Damase, 161 St Martin
Mather Wm. Henry, glass stainer, 161 St Urbain
Mathers Robert, steamfitter, 148 Railway track
Mathers Samuel, 142 St Mary
Matheson Chs., stevedore, 230 Lagauchetière
Matheson James, clerk, 105 St Urbain
Matheson John, 694 Sherbrooke
Matheson Malcolm, clerk, 151 Duke
Mathevon Mathieu, trader, 24½ Jacques Cartier

LACKAWANNA Coal is cheapest and most satisfactory for Steam

JAMES BAYLIS & SON—COCOA MATTING, MATS, and STAIR RODS—459 & 461 NOTRE DAME ST

MATHEW PATRICK, letter carrier, 41 Lusignan
Mathews A. R., lithographer, 412 St Dominique
Mathews Chs., cabinetmaker, 529 St Lawrence
Mathews Edwin, clerk, 124 Colborne
Mathews Hugh, cabinetmaker, 206 College
Mathews Patrick, clerk, 89 Jurors
Mathews Rich., furniture dealer, 2 Chaboillez sq
Mathews Richard, land and house agent, 518 Albert
Mathews Roger, laborer, 114 Shannon
Mathews Wellington, agent, 21 Coursol
Mathews Stephen R., machinist, 624 Wellington
Mathewson capt., bookkeeper, 15 Robb terrace
Mathewson Chs., stevedore, 230 Lagauchetière

MATHEWSON H., & CO.,
Importers of TEAS and GENERAL GROCERIES, 188 and 190 McGill and 19 and 21 Longueuil lane

Mathewson Hugh, of H. Mathewson & Co., 9 Durocher

MATHEWSON J. A.,
Importer and Wholesale GROCER, 202 McGill, h 802 Sherbrooke cor University

Mathewson Mrs. E., wid Jas. L., 649 Sherbrooke
Mathewson Samuel, of H. Mathewson & Co., 50 Durocher
Mathewson Wm., clerk, 5 Basin
Mathewson Wm. B., bookkeeper, 8 Platt
Mathieson Geo., of Leckie, Mathews & Co., 45 Mance
Mathieson Wm., moulder, 16 Manufacturers
MATHIEU ADOLPHE, advocate, 216 Notre Dame, h 247 St Hubert
Mathieu Aimé, of E. Mathieu & Bro., 277 Dorchester
Mathieu Alex., clerk, 28 Notre Dame
Mathieu Alexis, gardener, 309 Papineau road
Mathieu Antoine, 90 St Elizabeth
Mathieu Ant., carpenter, 459 Beaudry
Mathieu Arthur, laborer, 7 Jacques Cartier
MATHIEU ARTHUR, M.D., physician and surgeon, 28 Notre Dame
Mathieu Bruno, laborer, r 134 Seaton
Mathieu Chs., laborer, 157 Panet
Mathieu Chs., laborer, 23 St Elizabeth lane
Mathieu Cléophas, laborer, 385 Seaton
Mathieu Dr. Edmond, dentist, 198 Notre Dame
MATHIEU E., & BRO., dealers in general groceries, wines and liquors, 88 Notre Dame
Mathieu Eloi, carpenter, 128 Wolfe
Mathieu Euclide, grocer, 101 St Hubert
Mathieu Eugène, carpenter, 262½ Sanguinet
Mathieu Eusèbe, blacksmith, 493 St Catherine
Mathieu Evon, trader, 34½ Jacques Cartier
Mathieu Fred., joiner, 273 St André
Mathieu Gaspard, saloon, 20 St Lawrence
Mathieu George, blacksmith, 352 Beaudry
Mathieu Gilbert, saddler, 31 St Hypolite lane
Mathieu J. B. Euclide, of E. Mathieu & Bro., 101 St Hubert
Mathieu J. Bte., laborer, 26 St Elizabeth lane
Mathieu J. Bte., laborer, 17 St Roch lane
Mathieu J. Bte., shoemaker, 181 Centre
Mathieu Jean, clerk, r 186 Panet
Mathieu Jean Marie, laborer, r 63 Durham
Mathieu Joachim, foreman, r 281 Montcalm
Mathieu Joachim, joiner, 297½ St Catherine
Mathieu Joseph, r 173 Panet
Mathieu Jos., baker, 128 Wolfe
Mathieu Jos., carpenter, 181 Centre
Mathieu Jos., shoemaker, 219 St Hypolite
Mathieu Léon, milkman, r 193 Lafontaine
Mathieu Mrs. Marguerite, wid Jos., r 173 Panet
Mathieu Nar., 170 St Hubert
Mathieu Octave, shoemaker, 364 Logan
Mathieu Octave, shoemaker, r 35 St Pierre lane
Mathieu Olivier, laborer, r 173 Panet
Mathieu Olympe, carpenter, 128 Wolfe
Mathieu Onésime, carpenter, 181 Visitation
Mathieu Onésime, laborer, Mathew
Mathieu Philéas, baker, 352 Wolfe
Mathieu Régis, laborer, 4 Boyer
Mathieu Réné, joiner, 122 Delisle
Mathieu Sévère, grocer, 207 Barré lane
Mathieu Stanislas, shoemaker, 89 Durham
Mathieu Urgèle, shoemaker, 63 Durham
Mathieu Télesphore, laborer, 173 Panet
Mathieu Treffle, fireman, 69 Delisle
Mathieu Vital, shoemaker, r 255 St André
Mathieu Xavier, blacksmith, 16 Marie Joseph
Mathieu Xavier, laborer, 148 Panet
Mathieu Zéphirin, painter, 575 Albert
Mathilde J. Bte., engineer, 82 Sanguinet
Mathurin Alphonse, tailor, 86 Amherst
Mathurin Camille, tailor, 176 Lagauchetière
Mathurin Ed., tailor, 53 Amherst
Mathurin G., butcher, 251 Ontario, h 259 Ontario
Mathurin François, tailor, 92 Vitré
Mathurin Jos., tailor, 187 Montcalm
Mathurin Nap., of Larecque & Mathurin, 130 Cadieux
Matick Pat., laborer, r 15 St Bernard
Matinelle dit Bonami Jules, shoemaker, r 416 Panet
Matinger Nichols, dyer, 62½ St Dominique
Matlan Austin, mason, 38 Desrivières lane
Matschke Bernard, furrier, 462 Dorchester
Mattai F., shoemaker, 22 St Bonaventure
Matte Alphonse, joiner, 432 Seigneurs
Matte Antoine, joiner, 68 Campeau
Matte Cyrille, laborer, 38 St Hypolite lane
MATTE J. H. A., M.D., physician and surgeon, 552 St Joseph
Matte Jos., carpenter, r 142 St Martin
Matte Magloire, caretaker, 53 St James
Matte Marcel, grocer, 246 St Hypolite
Matte Miss Azilda, dressmaker, 329 Wolfe
Matte Moïse, joiner, r 234 Cadieux
Matte Nap., bds at 552 St Joseph
Matte Nicholas, trader, 202 Sanguinet
Matte Octave, brewer, r 208 Lagauchetière
Matte Pierre C., bailiff, 330 Montcalm
Matte Wm., laborer, r 239 Montcalm
Matters Bernard, bookkeeper, 11½ Blache lane
Matthews Fred., engraver, 152 Drummond
MATTHEW W. G., & CO., manufacturers of axles, springs, &c., factory Gananoque, Ont., office and warerooms 512 St Paul
Matthews Frederick B., of Leckie, Matthews & Co., 712 Lagauchetière

and Domestic use. GEORGE F. HARTT, Victoria Square.

JAS. BAYLIS & SON—CARPET, OIL CLOTH and CURTAIN WAREH'SE—459 & 461 NOTRE DAME

Matthews George H., 152 Drummond
Matthews Henry, storeman, 500 St Bonaventure
MATTHEWS MRS. ELIZA, wid George, 152 Drummond
Matthews Pat., clerk, 89 Jurors
Matthews Peter, cook, 148 St Elizabeth
Matthews Richard, soapmaker, 35 McCord
Matthews Robert, clerk, 19 Ann
Matthews Walter, storeman, 55 McCord
Matthews William, engineer, 379 William
Matthewson Hugh, of Matthewson & Co., 9 Durocher
Matthewson Samuel, of H. Matthewson & Co., 50 Durocher
Mattinson James, sen., of Mattinson, Young & Co., St Lambert
Mattinson James, jun., of Mattinson, Young & Co., St Lambert village

MATTINSON, YOUNG & CO., CANADA METAL WORKS, Plumbers, Steam and Gas-fitters, Engineers, Brass-Founders, Copper-Smiths, &c., 577 Craig

Matty Jos., blacksmith G.T.R., 34 Favard
Matty William, bookkeeper, 19 Windsor
Maucotel Victor, clerk, 156 Amherst
MAUDURAT JOSEPH, French saloon, 37 St Lambert hill
MAUFFETTE JOSEPH, principal St Joseph's academy, 312 Guy
Maurel Jean, machinist, bds at 76 Panet
Maurice Edmond, barber, Canada Hotel, 17 St Gabriel
Maurice Joachim, grocer, Chenier cor Hibernian
Maurice Joseph, 257 Wolfe
Maurice Mrs. Heloïse, wid Olivier, 92½ Craig
Maville Joseph, laborer, 48 St Antoine
Mavor David, clerk G.T.R., 144 Magdalen
Mavor James, of Mavor & Ramsay, 50 Fort
Mavor & Ramsay, coal oil and lamp depot, 98 St François Xavier
Mavor Wm., engineer, 144 Magdalen
Maw John, brassfounder, finisher, and practical machinist, 195 Chatham
Mawheroney James, horseshoer, bds at 105 St Maurice
Max Abraham, tinsmith, r 169 St Dominique
Maxwell Archibald, bookkeeper, 31 Metcalfe
Maxwell Chs. F. R., clerk, 254 Bleury
Maxwell Ed., contractor, 10 Hanover
MAXWELL E. J., & CO., lumber merchants, 715 Craig, planing mills 161 to 171 Nazareth
Maxwell Ed. J., of E. J. Maxwell & Co., 85 Mansfield
Maxwell Henry, whitewasher, 90 Chenneville
Maxwell James W., bookkeeper, 242 Parthenais
Maxwell John, laborer, 84 Amherst
Maxwell Peter, laborer, r 216 Aqueduct
Maxwell Wm., 254 Bleury
Maxwell Wm., groom, 33 Busby lane
Maxwell Wm. J. E., clerk, bds at 254 Bleury
May Edward, baker, 206 Magdalen
May Geo., fitter, 206 Magdalen
May John, carpenter, 167 St Urbain
May John, laborer, 143 McCord
May John, laborer, 42 Seminary
MAY JOSEPH, importer of French dry goods, office 235 St James, h 580 Sherbrooke
May Robert, 139 Mansfield
MAY ROBERT B., printer, 27 St Alphonse st, Town of St Henry

MAY S. H., & CO., Importers and Dealers in PAINTS, Oils, Varnishes, Glass, &c., 474 St Paul, h 141 Drummond

May Samuel Hubbard, of S. H. May & Co., 141 Drummond

MAY THS., & CO., WHOLESALE FANCY DRY GOODS, 137 St Peter

Mayan Louis, moulder, r 13 St David's place
MAYBANK GEORGE, proprietor St Vincent hotel, 48 St Vincent
Maybury George, carter, 86 Grand Trunk
Maybury George, grocer, 84 Grand Trunk
Maybury James, of Maybury & Symington, 2 Grand Trunk
Maybury John, carter, 141 Young
Maybury John, shipper, 114 Centre
Maybury Mrs. M., wid James, 8 Richardson
Maybury Thos., checker G.T.R., Grand Trunk, St Henry
MAYBURY & SYMINGTON, general carters, 20 Common, stables 5 Grand Trunk
Maye Charles, bricklayer, 426 Durham
Mayer A., grain merchant, 665 St Catherine
Mayer Alex., grain merchant, 184 Jacques Cartier
Mayer Alex., laborer, 43 St Alphonse
Mayer Ant., contractor, 170½ St Hubert

MAYER & COHEN, importers fancy goods, opera glasses, telescopes, microscopes, &c., &c., and proprietors of the Lazarus & Morris celebrated perfected SPECTACLES AND EYE GLASSES, 295 Notre Dame

Mayer E., P. O. clerk, 168 St André
Mayer Frs., painter, r 202 Panet
Mayer Isidore, laborer, 333 Sydenham
Mayer Joseph, blacksmith, 511 Albert
Mayer Joseph, painter, 350½ Ontario
Mayer Jos., shoemaker, 241 Montcalm
Mayer Joseph, stonecutter, 95 Maple
Mayer Jos. D., of Mayer & Cohen, 21 McGill College av
Mayer Louis, 445 St Mary
Mayer Louis, laborer, 448 St Catherine
Mayer Moïse, joiner, 2 St David lane
Mayer Mrs. Zoë, wid J. Bte., 20 Emery
Mayer Nap., joiner, 181 St André
Mayer Ths., gardener, Logan farm
Mayers J., painter, 190 Amherst
Mayes John, safemaker, 133 Nazareth
Maynard Geo., 7 Congregation
MAYNARD REV. J. S., R. Catholic, parish priest, St Jean Baptiste village

JOSEPH JAMES & CO., Metal, Slate and Gravel Roofers, 20 & 22 Vallee Stre

JAMES BAYLIS & SON—HARE'S OIL CLOTHS, A SPECIALTY—459 & 461 NOTRE DAME ST

Mayrand Wm., confectioner, 419½ Wellington
Mayrand William, lunch room, St Ann's market h 497 Wellington
Mayrand Wm., tailor, 86 St Dominique

MAYO JOHN, house furnishing and shelf hardware, stoves, iron bedsteads, cornices, carpenters' tools, &c., &c., 535 St Mary

MAYOR'S OFFICE, Dr. W. H Hingston, mayor, City hall, 186 St Paul
Mayrand —, printer, bds at 4 St Dominique
Mayrand Geo. E., assignee, of Mayrand & Poirier, resides at Chambly basin
Mayrand George T., clerk, 51 St Elizabeth
Mayrand Jos. H., grocer, 41 Common
Mayrand Léandre, pilot, 337 St Mary
Mayrand & Poirier, Montreal Agency and Collecting association, 6 St James
Mayenholder Mrs. Philomène, wid David, 31 Grothé
Mazurette dit Lapierre Ant., bookkeeper, 313 Seigneurs
Mazurette dit Lapierre Antoine, joiner, 208 Durham
Mazurette Solomon, merchant tailor, 375 St Lawrence
Mead J. R., of Wm. Mead & Son, 106 Cadieux
Mead John, laborer, 59 St Joseph
Mead Michael, laborer, 114 Colborne
Mead Michael, laborer, 56 St Louis
Mead Mrs. Annie, fruits, 15 Bonsecours market, h 56 St Louis
Mead Robert, of William Mead & Son, 106 Cadieux
Mead William, of William Mead & Son, 106 Cadieux
MEAD WILLIAM, & SON, shirt and collar manufacturers and gents' outfitters, Association building, 6 St Radegonde cor Craig
Meadowcroft Ths., patternmaker, 38 Chenneville
Meagher D., M.D., bds at Canada hotel, 17 St Gabriel
Meagher J., bds at Canada hotel, 17 St Gabriél
Meagher James, carpenter, 48 Anderson
Meagher Thomas, commercial traveller, 72 Vitré
Meahan Patrick, carter, 273 St Bonaventure
Meakin Walter J., bookkeeper, 52 Victoria
Mealey John, laborer, 180 Etienne
Meaney Patrick, laborer, 142 Duke
Meaney Mrs. L., fruit dealer, 1246 St Catherine, h 1446 St Catherine
Meaney Peter, trader, 25 Aylmer
MEANEY STEPHEN J., bds at St Lawrence hall, 139 St James

MEARNS BROTHERS,
STEEL AND STENCIL
LETTER CUTTERS
74 McGill Street

Mearns James, of Mearns Bros., bds at Richelieu hotel, 45 St Vincent
Mearns John, of Mearns Bros., bds at 93 Jurors
Mearns W. H., clerk, 23 Chenneville
Meat market, Adolphe Clément, proprietor, 20 Roy
MECHANICAL OFFICE G.T.R., Herbert Wallis, superintendent, Point St Charles
MECHANICS BANK, Walter Shanly, C. E., president; C. J. Brydges, vice-president; William Dunn, cashier; J. H. Menzies, accountant; F. G. Varey, teller, 240 McGill cor Victoria sq
MECHANICS INSTITUTE, reading room and library, S. M. Samsum, superintendent, 204 St James
Meekie Mrs. David, bdg hse, 345 Lagauchetière
MEDICAL FACULTY of Bishops College, Lennoxville, 867 Ontario
MEDICAL FACULTY UNIVERSITY OF McGILL COLLEGE, Upper University
MEDICAL HALL, Kenneth Campbell & Co., proprietors, 129 St James, branch establishment, 2 Phillips sq
MEDICAL HALL, EAST END, Picault & Co., proprietors, 75 Notre Dame

MEDICAL HALL (GARDNER'S)
233 St James Street
Nearly opposite the Ottawa Hotel.
Prescriptions faithfully prepared.
Sunday attendance, from 9 30 to 10 a.m. and from 3 to 3.45 p.m.

Medley Sam. W., assistant druggist, bds at 71 St André
Medley Thos. W., insurance agent, 71 St André
Meehan M., carter, 84 Shaw
Meehan Michael, 184 Etienne
Meehan Mrs. B., wid John, 64 Jurors
Meehan P. J., bookkeeper, 59½ Forfar
Meehan Patrick, customs watch, 16 Farm
Meehan Ths., laborer, 292 William
Meehan William, laborer, 21 Richardson
Meek James, fruit dealer, 485 Craig

MEEKER C. J., BANKER and EXCHANGE BROKER, 51 St François Xavier, h 766 Sherbrooke

Meharg Mrs. Helen, wid A., 20 St Elizabeth
Meilleur Auguste A., of Meilleur & Co., 101 St Louis
Meilleur Ant. A., clerk, 197 St Constant
Meilleur Chs., laborer, 344 Papineau road
MEILLEUR & CO., manufacturers and dealers in stoves, iron bedsteads, tin and sheet iron ware, 652 Craig. *See Adv page* 112
Meilleur Joseph, shoemaker, 212 Cadieux
Meilleur Jos., tobacconist, 467 St Joseph
Meilleur L., clerk, 197 St Constant
Melady Alfred, machinist, bds at 13 Montcalm
MELANÇON CLAUDE, groceries, wines, liquors, &c., 191 St Paul, h 162 St Denis
Melançon Frs., bricklayer, bds at 314 Montcalm
Melançon G., butcher, 143 Dorchester
Melançon Isaïe, clerk, 63 Notre Dame
Melançon Jean, r 812 St Catherine
Melançon Misaël, laborer, 421 Panet
Melaney John, coachman, 186 Bleury
MELDRUM GEORGE, public weigher, 29 Wellington, h r 42½ Duke

JOSEPH JAMES & CO., Slate and Metal Roofing done at the lowest prices.

JAS. BAYLIS & SON—CARPET, OIL CLOTH and CURTAIN WAREH'SE—459 & 461 NOTRE DAME ST

Meldrum James, sen., 100½ Barré
MELDRUM JAS., jun., coal merchant, 32 Wellington, h 100½ Barré
Meldrum Robert, master carter, 34 St Martin
Melgrave Denis, machinist, 264 St Joseph
Meljour Augustin, carter, St Léon lane
Mell Charles, plasterer, 87 Versailles
MELL WILLIAM, & SON, bricklayers, plasterers steam boiler and furnace work, whitewashing and coloring, 12 Roy lane
Mellin John W., barkeeper, 104 St Urbain
MELLOR EMILE G., jewellery, watches and clocks, 285 Notre Dame, h 257 Dorchester
Melloy Owen, laborer, r 38 Smith
Melmer Geo., trunkmaker, 78 St Bonaventure
Melmer Mrs. Ann, wid Geo., r 82 Bleury
Melmoth Miss Eliz., dressmaker, 299 William
Meloche Benoni, laborer, r 293 Montcalm
Meloche Chs., watchmaker, 589 St Dominique
Meloche Dolphus, engineer, 52 Quesnel
Meloche Edouard, artist, 589 St Dominique
Meloche Edouard, watchmaker and tobacconist, 63 St Lawrence, h 589 St Dominique
Meloche Etienne, laborer, r 129 Wolfe
Meloche J. Bte., grocer, 287 and 289 Logan
Meloche Jean, carter, 91 St Patrick
Meloche Jos., carpenter, 559 St Joseph
Meloche Toussaint, merchant, 466 St Bonaventure
Melone Chs., clerk, 252 German
Melone Phillip, policeman, r 588 Lagauchetière
Melquiond Cyr, of C. Melquiond & Co., 223 McGill
Melquiond C., & Co., commission merchants, 223 McGill
Melrose John, engine driver, Burgess
Melville John, jun., engineer G.T.R., 89 Burgess
Melvin D. A., 83 Chatham
Ménard Albert, express driver, 206 Mignonne
Ménard Alexis, fruit dealer, 565 St Joseph
Ménard Amable, carter, r 22 Rolland lane
Ménard Amable, carter, St Léon lane
Ménard Charles, roofer, Drolet
Ménard D., of Boire & Ménard, 311½ St Joseph
Ménard Edouard, shoemaker, 399 Montcalm
Ménard Elzéar, cabinetmaker, 206 Wolfe
Ménard Eugène, joiner, r 211 Barré lane
Ménard Félix, wood carver, 87 Berri
Ménard Frs., policeman, 1 Water
Ménard Frs., shoemaker, 301 German
Ménard Frs., trader, 12 Claude

MENARD J. BTE.,
Carver and Ornamental Patternmaker, Turner and Scroll Sawyer; also, manufacturer of Hat and Cap blocks of all descriptions. 32 St. George, bds 521 Lagauchetière

Ménard J. Bte., carver, 32 St George
MENARD JEAN BAPTISTE, groceries, wines, liquors and provisions, 567 and 569 St Joseph
MENARD LOUIS, saloon and horse dealer, 841 and 843 St Catherine
Ménard Louis N., carpenter, 112 Delisle
Ménard Michel, stonemason, 116 Beaudry
Ménard Mrs. François, fruits, 24 Bonsecours market, h 1 Water
Ménard Mrs. Louise, wid David, 240 German
MENARD NARCISSE, grocer, 737 St Bonaventure
Ménard Onésime, saloon, 210 Lagauchetière
MENARD P. B., groceries, wines, liquors, &c., 1056 St Joseph st, Town of St Henry
Ménard Pierre, shoemaker, 235 Dorchester
Ménard Pierre L., photographer, 79 St Martin
Ménard Wilfred, tobacco presser., r 347 Panet
Ménard William, clerk, 71 St Dominique
MENARD WILFRED, groceries, wines, liquors, and provisions, 414 Ontario
Ménard Xavier, trader, 7 Grothé
Mené Mrs. Esther, wid Frs., 302 Craig
Mener Fréderic, barber, 442 St Mary
Menish Angus, engineer, r 42 Duke
Menish Geo., boat engineer, 61 Menai
Menut J. B., pewter worker, 71 Montcalm
Menzies Aug. A., P.O. department, 16 Bleury
MENZIES J. H., accountant Mechanics bank and secretary-treasurer Fraser Institute, office Mechanics bank, 240 McGill, resides at Point Claire

MERCANTILE AGENCY (THE)
DUN, WIMAN & CO., proprietors;
W. W. JOHNSON, manager,
OLDEST, LARGEST and BEST in the world, 72 BRANCH OFFICES,
201 St James cor St Peter

MERCANTILE AGENCY, (improved,) J. M. Bradstreet & Son, proprietors; John Glass manager, Barron block, 162 St James cor St John
MERCANTILE LIBRARY ASSOCIATION AND READING ROOM, W. H. Marmon guardian, 143 Mansfield
MERCER MRS. MARY, wid Isaac, 903 Sherbrooke
Mercer Nathan, of Evans, Mercer & Co., 64 Laguchetière
MERCHANTS BANK OF CANADA, Sir Hugh Allan, president; Jackson Rae, general manager; W. W. L. Chipman, manager, cor St James and St Peter. *See Adv p* 18
MERCHANTS EXCHANGE AND READING ROOM, John G. Dinning, secretary, 11 St Sacrament
MERCHANTS MARINE INSURANCE CO OF CANADA, W. Darling, president; A. W. Ogilvie, M.P.P., vice-president; J. K. Oswald general manager; Perceval Tibbs, accountant 55 St François Xavier
MERCHANTS WAREHOUSING CO., office Hospital
Mercier Antoine, barber, 12 Louis Hypolite
Mercier Auguste, fireman, bds at 54 Common
Mercier Baptiste, laborer, 11 Louis Hypolite
Mercier Chs., carriagemaker, 98 St Felix
Mercier Chs., laborer, 17 Brock
Mercier Edouard, bailiff, 199 St Constant
Mercier Ed., customs officer, 95 Campeau
Mercier Ed., shoemaker, 17 Sanguinet

Free Burning LACKAWANNA Coal a Specialty

For CARPETS, OIL CLOTHS or CURTAINS visit JAMES BAYLIS & SON—459 & 461 NOTRE DAME ST

Mercier Edouard, trader, 39 St Christophe
Mercier Edouard, jun., provisions and general produce, 96 St Paul, h 39 St Christophe
Mercier Eugène, carriagemaker, bds at 502 St Mary
Mercier Eugène, tobacconist, r 301 Durham
Mercier Felix, blacksmith, 15 Wolfe
MERCIER FELIX, carriage and coach maker, 498 and 500 St Mary, h 502 St Mary
Mercier Frs., carpenter, 58 Seigneurs
Mercier Frs., C. P. R. conductor, 433 Amherst
Mercier Henry, tanner, bds at 86 St Martin
Mercier J. Bte., customs officer, 703 St Joseph
MERCIER JOSEPH, carriage factory, 50, 52, 54 and 56 Notre Dame, h 52 Notre Dame
Mercier Joseph, joiner, 21 St Christophe
Mercier Joseph, laborer, 16 Dufresne
Mercier Joseph, laborer, 154 Dufrene
MERCIER JOSEPH, jun., architect and measurer, 33 Fortification lane, h 213 St Elizabeth
Mercier Jos. L., mail conductor, 269½ St Dominique
Mercier Louis, laborer, r 242 Beaudry
Mercier Louis, laborer, r 43 Fullum
Mercier Louis, laborer, 265 Sydenham
Mercier Louis J., plumber, 495 St Mary
Mercier M. E., bailiff, 50 St James, h 199 St Constant
Mercier Michel, laborer, 11 Rose
Mercier Mrs. Julie, wid Ed., 25 St Charles Borromée
Mercier Mrs. L., wid Fred, 381 Amherst
Mercier Narcisse, carpenter, r 209 Visitation
Mercier Nar., stonecutter, 322 Jacques Cartier
Mercier Nazaire, patentee of invention for l'Onguent merveilleux, 202 Seaton
Mercier Octave, carter, 9 Nonancourt
Mercier Roch, pork butcher, 2 Bonsecours pork market, h 318 Mignonne
Mercil Adolphe, painter, 42 Labelle
MERCIL EDOUARD, sen., blacksmith, r 221 Panet, h 293½ Jacques Cartier
Mercil Edouard, jun., painter, 293½ Jacques Cartier
Mercil Joseph, carpenter, 13 Montcalm
Mercil Louis, r 215 Panet
Mercil Louis, carriagemaker, 27 Payette
Merino Cyrille, carter, 126 Dorchester
Mercure Désiré, of Roy, Mercure & Quevillion, 325 Jacques Cartier
Mercure Jos., shoemaker, 18 Leduc lane
MERCURE JOSEPH, boot and shoe manufacturer, 132 Centre
Mercure Nazaire, laborer, r 259½ Visitation
Meredith Robt., F.G., secretary Lay Association St John the Evangelist church, 300 St Urbain
Merello Ant., 18 Rapallo
Meroni Carl, machinist, 87 Vitré
Merrill Alexander, of Merrill & Merrill, 3 St Elizabeth
Merrill Arthur, clerk, 153 Bleury
MERRILL & CO., fancy and staple dry goods, 123 Notre Dame
Merrill Ezra H., of H. & H. Merrill, 153 Bleury
MERRILL H. & H., importers of fancy and staple dry goods, wholesale and retail, 288 Hand 290 Notre Dame
Merrill Henry, M.D., 153 Bleury
Merrill William, clerk, 153 Bleury
Merrill William H., of H. & H. Merrill, resides at Longue Point
MERRILL'S CARPET AND OIL CLOTH WAREHOUSE, 274 Notre Dame
Merron James, laborer, Logan farm
MERRY W. A., secretary Montreal Building association, 169 St James, h 46 St Matthew
Merryman Mrs E., wid M., grocer, 167 McCord
Meshan Michael, laborer, 7 Chatham
Mesnard Albert, architect, 173 St Hubert
Mesnard Félix, sculptor, 40 Labelle
Messier Auguste, joiner, 198 Durham
Messier Auguste, sen., carter, 200 Durham
Messier Chs., shoemaker, 103 Panet
Messier Charles, shoemaker, 22 St Felix
Messier Damase, of Larivière & Messier, 90 Sydenham
MESSIER EMMANUEL, notary, 350½ St Joseph, h 409 St Catherine
Messier Gilbert O., machinist, 357 Montcalm
Messier Miss Euchariste, grocer, 343 Seaton
Messier Pierre, laborer, r 390 Montcalm
Métay Joseph, laborer, 158 Visitation
Métayer Arthur, shoemaker, r 164 Montcalm
Métayer J. Bte., joiner, 164 Montcalm
Métayer Mrs. Louise, small wares, 150 St Joseph
Metcalfe Sam. T., carpenter, 63 Richardson
Méthivier J. Bte., of Berger & Méthivier, 27 St George
METHODIST CHURCH, rev. Wm. Galbraith, minister, cor Lagauchetière and Durham
METHODIST WESLEYAN CHAPEL, rev. —— minister, 28 Panet
METHODIST WESLEYAN CHAPEL, rev. R. Eason, minister, 20 Dupré lane
METHODIST WESLEYAN CHURCH, rev. B. Longley, B.A., minister, 187 St James, rear entrance 168 Fortification lane
Méthot H. E., choice family groceries, 1271 St Joseph, h 1269 St Joseph
Méthot Miss Honorine, seamstress, 244 Amherst
Méthot Mrs. M., wid Chas., 244 Amherst
Métivier Honoré, plasterer, 12 St Dominique
Métivier Michel, laborer, r 199 Panet
Métivier Mrs. Ezilda, wid Xavier, 324 Moncalm
Métras F. X., trader, 133 St Paul, h 46 Labelle
METROPOLITAN BANK OF CANADA, H.A. Budden, president, G.H.R. Wainwright, cashier 114 St James
METROPOLITAN BUILDING SOCIETY, Narcisse Valois, president; Alfred Brunet, secretary-treasurer, 34 St James
METROPOLITAN CLUB, J. G. Aylwin Creighton, secretary, 109 Union av
Metropolitan Dining Saloon, B. Maguire, proprietor, 237 Notre Dame
METROPOLITAN LIFE INSURANCE CO., New York, F. L. Chipman, Laferrière & Co., general agents for the province of Quebec, 12 Place d'Armes
METROPOLITAN LODGE, No. 9, Knights of Pythias, 295 Notre Dame
METROPOLITAN PLATE GLASS INSURANCE CO., of New York, R. J. Lonsdale, manager, 163 St James

JAMES BAYLIS & SON—CARPET, OIL CLOTH and CURTAIN WAREH'SE—459 & 461 Notre Dame St.

Meunier Alfred, of Meunier & Germain, 86 Notre Dame
MEUNIER ALFRED A., M.D., physician and surgeon, 129 Visitation
Meunier Augustin, butcher, 24 Bonsecours market, h 169 Visitation
MEUNIER CHARLES, groceries, wines, liquors, &c., 93 Vitré cor St Dominique, h 37 St Dominique
Meunier Charles, of Gagnon & Meunier, 644 Mignonne
Meunier Cléophas, cabinetmaker, 206 Durham
MEUNIER DAVID, proprietor Glasgow hotel, 74 and 76 St Lawrence
Meunier & Desjardins, butchers, 1 Dufresne cor St Mary
Meunier dit Lagassé —, carter, 102 Wolfe
MEUNIER EDMOND, groceries, wines, liquors and provisions, 1062 St Catherine cor St Urbain
Meunier Eusèbe, butcher, 11 Bonsecours market, h 292 Durham
Meunier Félix, laborer, 450 Seigneurs
Meunier Frs, laborer, r 393 Panet
Meunier & Germain, merchant tailors, 86 Notre Dame
Meunier Jos., carter, 514 St Dominique
Meunier Jos., hotel, 15 Jacques Cartier sq
Meunier Jos., jun., agent, 15 Jacques Cartier
Meunier Louis, carriagemaker, 593 St Lawrence, h 595 St Lawrence
Meunier Louis, carter, 209 St Charles Borromée
Meunier Louis, plasterer, 3 Metcalfe lane
Meunier Louis, shoemaker, 14 Payette
Meunier Miss Emélie, dressmaker, 256 Jacques Cartier
Meunier Miss Marie, dressmaker, 644 Mignonne
Meunier Miss Zoë, r 220 Aqueduct
Meunier Mrs. Marie, wid Hubert, 91 St Felix
Meunier Pierre, laborer, 192 Durham
Meunier Pierre, laborer, 394 Seaton
Mewhort Jos., manufacturer of self-raising flour and dealer in flour and grain, 129 and 131 Nazareth, h 207 Chatham
MEWHORT W. F., rubber warehouse, 150 St James, h 1152 St Catherine
MEYER, BOAS & CO., importers and manufacturers, 15 Lemoine
Meyer Chs. W., Richelieu and Ontario Navigation Co., 344 Dorchester
MEYER EDWARD, chief landing waiter customs department, 365 Aqueduct
Meyer Fred., music teacher, 457 St Lawrence
Meyer Henry J., notary, 344 Dorchester
Meyer Henry Otto, sen., 344 Dorchester
Meyer J., of Meyer, Boas & Co., resides in New York
Meyer John J., patternmaker, 26 Favard
Meyers Frederick, printer, r 44 Duke
Meyers J. L., com traveller, 223 McGill
Meyers John, carpenter, 14 St Justin
Meynall James, tinsmith, 21 Condé
Michaels Morris, com traveller, 289 St Charles Borromée
Michaels Mrs. R., fancy goods, 145 St Catherine
Michaud Achille, jeweller, 209 Sanguinet
Michaud Alexis, laborer, r 214 Jacques Cartier
Michaud Cléophas, carpenter, 45 St Philip
Michaud Edmond, shoemaker, 399 Visitation
Michaud Fred, shoemaker, 277 Amherst
Michaud Frs. X., bookbinder, 180 St Joseph
Michaud Harmel, painter, r 22 Forfar
Michaud Isaïe, carpenter, 306 Amherst
Michaud J. Bte., flour and grain, 133½ St Lawrence, h 133 St Lawrence
Michaud Jacques P., boots and shoes, 68 St Lawrence, h 81 St Lawrence
Michaud J. T., bookkeeper, 65 St Sulpice, h 673 St Bonaventure
Michaud James H., commission merchant, 42 Courville
Michaud Joseph, laborer, 149 Etienne
Michaud Magloire, shoemaker, 30 Arcade
Michaud Mrs. Philomène, r 6 St Justin
Michaud Mrs. Tharcile, wid Thomas, 2 Sanguinet
Michaud Olivier, laborer, r 57 Pichette
Michaud Xavier, laborer, 23 St Alphonse
Michelin Geo., carter, 89 Jacques Cartier
Michelin Mrs. E., wid Louis, 409 Craig
Michelot Ferd., tobacconist, 190 St Antoine
Michelun Emile, jeweller, 43 Amherst
Michon Germain, 224 Craig
Michon Louis, clerk, 33 St Margaret
MIDDLEMISS J.R., & CO., financial and general agents, 57 St François Xavier
Middlemiss John R., of J. R. Middlemiss & Co., 39 St Mark
Middlemiss Jos., fancy goods, 56 Jurors
Middlemiss Mrs. G., wid Geo., 1209 St Catherine
Middleton Henry N, 406 Sherbrooke
Middleton Thos., carter, 83 Dalhousie
Middleton Thos., draughtsman, 33 Coursol
Middleton Wm., laborer, 1479 St Catherine
Migel John, laborer, 170 Wellington
Mignault Edward, bookkeeper, 528 Ontario
MIGNAULT NAPOLEON, notary public and County registrar, office and h 30 and 32 Chambly road, Longueuil
Mignault P. B., law student, 29 St Gabriel
Mignault Pierre B., M.D, 155 Bleury
Migué Fidèle, baker, 211 Sanguinet
Migueron Frs. X., joiner, 16 Pea lane
Milard Henry, watchmaker 472 St Lawrence
Milard Médard, carter, 395 Beaudry
MILE END HOTEL, Thomas Wiseman, proprietor, Côte St Louis, Mile end
Mileau Pierre, trader, 509½ St Lawrence
Miles Edward, carter, Manufacturers
Miles Henry, druggist, 23 St André
Milette A., shoemaker, 1033 St Catherine
MILETTE CHS., butcher, C St Lawrence market, h Jacques Cartier
Milette Frs., carpenter, 357 Richmond
Milette Louis, laborer, 234 Wolfe
MILITARY HOSPITAL, 162 Water and 51 Montcalm
MILITARY SCHOOL, drill shed, 53 Vitré
MILITARY SCHOOL, lieut. col. Harwood and lieut. col. John Fletcher, C.M.G., D.A.G., commandants; lieut. col. Gustave D'Odet D'Orsonnens and lieut. col. Thomas Bacon, adjutants; lieut. col. Napoléon Labranche, drill instructor, 221 Water
MILITIA DEPARTMENT, No. 5 and 6 Military district, 221 Water

JOSEPH JAMES & CO., Metal, Slate and Gravel Roofers, 20 & 22 Vallee Street

9 & 461 Notre Dame St.

ker, 399 Visitation
, 277 Amherst
der, 180 St Joseph
, r 22 Forfar
306 Amherst
d grain, 133½ St Law-
ce
ots and shoes, 68 St
rence
er, 65 St Sulpice, h 673

mmission merchant, 42

, 149 Etienne
aker, 30 Arcade
, r 6 St Justin
vid Thomas, 2 Sanguinet
, r 57 Pichette
, 23 St Alphonse
Jacques Cartier
ouis, 409 Craig
nist, 190 St Antoine
r, 43 Amherst
Craig
St Margaret
O., financial and general
is Xavier
J. R. Middlemiss & Co.,

goods, 56 Jurors
Geo., 1209 St Catherine
06 Sherbrooke
, 83 Dalhousie
htsman, 33 Coursol
er, 1479 St Catherine
0 Wellington
kkeeper, 528 Ontario
EON, notary public and
ffice and h 30 and 32
neuil
udent, 29 St Gabriel
, 155 Bleury
1 Sanguinet
r, 16 Pea lane
aker 472 St Lawrence
395 Beaudry
homas Wiseman, proprie-
le end
09½ St Lawrence
anufacturers
23 St André
1033 St Catherine
cher, C St Lawrence
rtier
357 Richmond
234 Wolfe
L, 162 Water and 5

drill shed, 53 Vitré
lieut. col. Harwoo
letcher, C.M.G., D A.G.
col. Gustave D'Ode
t. col. Thomas Bacon
Napoléon Labranche
Water
NT, No. 5 and 6 Mili
er

& 22 Vallee Street

BLANK

ACCOUNT BOOKS

OF EVERY DESCRIPTION

MANUFACTURED BY

Lovell Printing & Publishing Co.,

ST. NICHOLAS STREET,

MONTREAL.

JAS. BAYLIS & SON—CARPET, OIL CLOTH and CURTAIN WAREH'SE—459 & 461 NOTRE DAME ST

Millan John, collector, 298 St Charles Borromée
Millar Geo. M., of G. M. Millar & Co., resides at Lachine
MILLAR G. M., & CO., forwarders and shipping agents, 10 St Nicholas
Millar John, engineer, r 13 St Felix

MILLAR WILLIAM, STATIONER AND ACCOUNT BOOK MANUFACTURER, 94 St François Xavier, h 26 Tupper

Millard Antoine, carter, r 87 Sydenham

MILLARD HENRY R., importer of watch and clock materials, tools, watch glasses, &c., 146 St James, h 472 St Lawrence

Millard James, storeman, r 36 St Hypolite
Millard Joseph, carter, r 243 Durham

MILLARD R., & CO., Manufacturers of RAILWAY CHAIRS and SPIKES, Ship Spikes, Boiler Rivets, Turning Lathes, Drills, &c., 147 Prince

Millejours Augustin, carter, r 22 Rolland lane
Millejours Fred., laborer, r 30 Visitation
Millen George, 3 Concord

MILLEN HENRY, house, sign and decorative painter, glazier, paperhanger, &c., 748 Craig, h 270 University

Millen John, city missionary, 250½ St Elizabeth
MILLEN JOHN, jun., grocer and dealer in paints, hardware and grain, 416, 418 and 420 St Catherine
Millen Jos., carter, 202 William
Millen Mrs. Mary, wid John, 48 St George
Miller Allan H., com traveller, 12 Plateau
Miller A. P., clerk G.T.R., 82 St Dominique
Miller Adam, bookkeeper, 21 Berthelet

MILLER BROS. & MITCHELL, MACHINISTS, HYDRAULIC AND STEAM ELEVATOR BUILDERS, 53 St Joseph

Miller C. H., of Miller Bros. & Mitchell, 145 Congregation
Miller Chs., confectioner, 36½ Fullum
Miller Charles, laborer, r 11 St Felix
Miller Chs., patternmaker, 145 Congregation
Miller Chs. D., of Wilson & Co., 36½ Fullum
Miller David, type founder, 564 Dorchester

MILLER DAVID, watch maker, and manufacturing jeweller; watches and clocks repaired and warranted; jewellery made to order, &c., 29 Bleury

Miller Francis, laborer, r 17 St Margaret
Miller Frs., patternmaker, 171 Congregation
Miller Frederick, clerk G.T.R., Burgess
Miller Geo., marblecutter, bds at 156 St George
Miller Geo. A., of Miller Bros. & Mitchell, 281 Bleury
Miller G. M., & Co., forwarders, 10 St Nicholas
Miller J. E. L., foreman Lovell's blank book bindery, h 45 Latour
Miller James, butcher, 177 Etienne
Miller James, engine driver G.T.R., 17 Favard
Miller James, grocer, 507 St Lawrence
Miller James, moulder, r 220 Aqueduct
Miller John, fireman G.T.R., r 109 Centre
Miller John, inspector Citizens' Insurance Co., bds at 33 Belmont
Miller John, laborer, 25 Erie
Miller John, sergeant, 56 St Ignace
Miller John, tinsmith, 129 Centre
Miller John A., accountant, 85 St Constant
Miller John F., carpenter, 150 Etienne
Miller John Stewart, clerk customs, 567 Upper St Elizabeth
Miller Jos., laborer, 451 St Bonaventure
Miller Joseph, professor Catholic Commercial academy, 517 Ontario
Miller Louis, clerk, 95 Jacques Cartier
Miller M., bricklayer, 105 Wolfe
Miller Mrs., milliner, 322½ St Lawrence
Miller Mrs. C., wid Robt., 361 St Dominique
Miller Peter, sailmaker, 12 Common, h 228 St Constant
Miller Robert, bookkeeper, 81 Sanguinet
Miller Robert, cooper, 54 Lusignan
Miller Robert, of Rankin & Miller, 361 St Dominique
MILLER ROBERT, wholesale and retail stationer, school book publisher, bookbinder, blank book manufacturer, agent for Lovell's series of school books, 397 Notre Dame, h 32 Upper Bleury. *See Adv opp*
MILLER ROBERT H., groceries and provisions, 117 Vitré cor St Charles Borromée
Miller Robert Y., checker, r 186 St George
MILLER THOMAS F., at Dr. Macbean's, 14 St Monique
Miller Wm., 214 Mountain
Miller Wm., carpenter, 82 Bonaparte
Miller Wm., clerk audit office G.T.R., 227 Lagauchetière
Miller Wm., engine driver, 126 Sebastopol
Miller William, G.T.R., 179 Congregation
Miller William, secretary Gardener Coal Mining Co., 16 St Sacrament, h head of Durocher
Millet Mrs., 77 St André
Millette Agapite, painter, 546 St Mary
Millette Alfred, bookkeeper, 103 Inspector
Millette André, shoemaker, r 57 Cathedral
Millette Eugène, painter, Monet lane
Millette Eugène, painter, 111 Versailles
Millette Jos. O., clerk, 137 Sanguinet
Millette Jules, tinsmith, 158 Visitation
Millette Napoléon, printer, 516 Ontario
Millette Nar., stonecutter, 590 Mignonne
Milley Nicolas, shoemaker, 113 Charles Borromée
Millier Jacques, carpenter, r 567 Albert
Milligan David, dry goods, 201 Wellington, 203 Wellington
Milligan James, carpenter, 26 Condé
Milligan Wm., soapmaker, 197 Water
Milliken James F., tinsmith, 21 Condé

JOSEPH JAMES & CO., manufacturers of Roofing Felt.

461 NOTRE DAME ST

Bros. & Mitchell, 281

arders, 10 St Nicholas
n Lovell's blank book

77 Etienne
ver G.T.R., 17 Favard
7 St Lawrence
220 Aqueduct
.R., r 109 Centre
Citizens' Insurance Co.,

Erie
6 St Ignace
29 Centre
ant, 85 St Constant
er, 150 Etienne
erk customs, 567 Upper

St Bonaventure
or Catholic Commercial
o
Jacques Cartier
05 Wolfe
22½ St Lawrence
bt., 361 St Dominique
er, 12 Common, h 228 S

eper, 81 Sanguinet
54 Lusignan
kin & Miller, 361 St Dom

wholesale and retail st
ok publisher, bookbinde
acturer, agent for Lovell
ks, 397 Notre Dame, h 3
Adv opp
H., groceries and pr
or St Charles Borromée
cker, r 186 St George
F., at Dr. Macbean's, 1

tain
t, 82 Bonaparte
dit office G.T.R., 227 L

river, 126 Sebastopol
R., 179 Congregation
ary Gardener Coal Mini
nt, h head of Durocher
dré
nter, 546 St Mary
keeper, 103 Inspector
naker, r 57 Cathedral
ter, Monet lane
ter, 111 Versailles
t, 137 Sanguinet
th, 158 Visitation
nter, 516 Ontario
tter, 590 Mignonne
maker, 113 Charles D

nter, r 567 Albert
goods, 201 Wellington

nter, 26 Condé
aker, 197 Water
smith, 21 Condé

ing Felt.

ROBERT MILLER,

MANUFACTURING AND WHOLESALE

STATIONER,

BOOKBINDER,

AND

ACCOUNT BOOK MANUFACTURER,

IMPORTER AND DEALER IN

Writing and Wrapping Papers, Inks, Twines, Counting-House Stationery, Window Shades, and Paper Hangings,

AGENT FOR LOVELL'S AND THE NEW SERIES OF

SCHOOL BOOKS,

Also Agent for

WYLIE & LOCHHEAD,

Manufacturers of

MACHINE, BLOCK AND STAMPED GOLD PAPER HANGINGS.

Every Description of

BOOKBINDING,

From the PLAINEST and CHEAPEST to the MOST ELEGANT, done on the premises.

Particular attention given to the Binding of Music. Libraries re-bound and books repaired.

397 Notre Dame Street, MONTREAL.

JAS. BAYLIS & SON—CARPET, OIL CLOTH and CURTAIN WAREH'SE, 459 & 461 NOTRE DAME ST

Millington John, engineer, 188 Congregation
Millington Thomas, fitter, bds at 146 Magdalen
Milloin Joseph, carter, 261 Seaton
Millot Pierre, trader, 6 cellar Bonsecours market, h 509 St Lawrence
MILLOY ALEXANDER, traffic manager Richelieu and Ontario Navigation Co., 228 St Paul, h 26 McGill College av
Milloy Francis, engineer, 27½ St George
Milloy J. J., of Rice Bros., bds at Ottawa hotel, 246 St James
Milloy James, gardener, 1201 St Catherine
MILLOY JOHN J., clothier and haberdasher, 69 St Joseph, h 71½ St Joseph
Mills Alfred, boilerman, Burgess
Mills George, policeman, 40 Shaw

MILLS & HUTCHISON, Canadian woollens, wholesale, 18 St Helen

Mills major Hiram, 10 Richmond sq
Mills James, laborer, 473 Panet
Mills Jas. W., of Mills & Hutchison, 34 Lorne av
Mills Jos., stevedore, 165 Craig
Mills Robert, chief accountant City bank, 101 St James
Mills Robert, plasterer, 238 Sanguinet
Mills T. W., M.A., head master Protestant Commissioners school, Sherbrooke, bet St Hypolite and St Dominique
Millstone works, John McDougall, proprietor, 530 William
Milne John, exchange broker, 17 Donegana
Milne Mrs. Drucilla, wid James, 102 Mansfield
Milord Joseph, shoemaker, 203 Seaton
Milord Mrs. J., wid E., bdg hse, 575 St Catherine
Milot Charles, carpenter, 359 Seaton
Milot Olivier, carpenter, bds at 97 St Paul
Milot Tous., shoemaker, r 94 St Elizabeth
Milotte Charles, merchant tailor, 176 Notre Dame, h 73 St Paul
Milton Thomas, Hibernian
Miney Mrs. Louise, wid Thomas, 4 Cadieux
Mingay Geo., druggist, 49 Forfar
Minkings Mrs. Mary, wid S., 83 Mountain
Minogue James, master carter, 567 St Lawrence
Minogue John, laborer, St Albert n Island
Minto Alexander, dealer in teas, 152½ and 154 St Urbain
Minto Mrs. Marg., wid Alex., 438 St Dominique
Minto Wm., bookkeeper, Elm cottage, Elm av off 100 Durocher
Miraglia Raphaël, painter, r 132½ Centre
Mirand Eugène, driver, 283 Amherst
Mirand Jules, laborer, 112 Amherst
Miranda Jos., laborer, 11 Schoolhouse
Mirault Elzéar, blacksmith, 298 Ontario
Mireault Elzéar, blacksmith, 305 Ontario
Mireault Gilbert, advocate, 203 Notre Dame, h 472 St Joseph
Mireault Hilaire, carter, 267 Ontario
Mireault Jean, shoemaker, 309 Jacques Cartier
Mireault Jules, laborer, 44 Beaudry
Mireault Louis, carter, 390 Jacques Cartier
Mireault Ludger, carter, n 352 Beaudry
Mireau Miss Judith, 58 St Louis
Mireault Maxime, laborer, 315 Sydenham
Mireault Olivier, joiner, 315 Sydenham
Mireault Ol., baker, r 306 Montcalm
Mireault Zéphirin, grocer, 310 Durham
Miron Cyrille, tanner, 254 Jacques Cartier
Miron Denis, carter, 101 Campeau
Miron Dosithée, shoemaker, r 115 Durham
Miron Dosithée, shoemaker, 56 St Alphonse
Miron Edouard, carter, r 193 Sydenham
Miron Félix, butcher, stall B St Antoine market, h 199 Guy
Miron François, ropemaker, 13 Fullum
Miron Gilbert, mason, r 505 St Lawrence
Miron Jérémie, laborer, r 405 Panet
Miron Joseph, joiner, 281 Wolfe
Miron Joseph, laborer, r 259 St André
Miron Jos., laborer, r 154 St Charles Borromée
Miron Laurent, saddler, 317 Durham
Miron Miss Josephte, 437 Durham
Miron Mrs. Aurélie, wid Maxime, r 341 Montcalm
Miron Mrs. Constance, wid Fabien, laundress, 284 St Constant
Miron Nap., shoemaker, 285 Panet
Miron Narcisse, stonemason, 10 St Pierre lane
Miron Olympe, painter, 15 Robin lane
Miron Pierre, laborer, 255 St Christophe
Misayer Miss Marguerite, 511 Dorchester
Misayer Mrs. Elizabeth, wid Jos., 511 Dorchester
Misell Wolfe, picture frame manufacturer, 770 Craig, h 1356 St Catherine
Misette Delphis, tailor, 49 Ottawa
Missiah Damase, painter, r 193 German
MISSION CHAPEL AND SUNDAY SCHOOL, Chaboillez sq
MISSION SCHOOL AND CHURCH OF ENGLAND, rev. J. J. Boyd, pastor, 687½ St Joseph
MISSION STATION, in connection with Cotté Street church, David Bogie, guardian, 82 Nazareth cor Wellington
Mitchum Gilbert, gasworker, 42 Logan
MITCHELL A., & CO., produce merchants, 327 Commissioners
Mitchell Albert, com traveller, 538 St Dominique
Mitchell Alexander, foundry, 110 Richardson, h 205 Chatham
Mitchell Alex., of A. Mitchell & Co., 70 Osborne
Mitchell Alfred G., of James Mitchell & Son, 1142 Dorchester
Mitchell And., bdg hse, 6 Chenneville
Mitchell Angus, machinist, 147 St Constant
MITCHELL & CO., general merchants, commission and shipping agents and agents Mitchell Line Steamship Co., Common cor St Peter
Mitchell Ed., com traveller, 461½ St Lawrence
Mitchell Frs., butcher, 60 Notre Dame
Mitchell George, butcher, 53 Bonsecours market, h 25 Dorchester
MITCHELL HON. PETER, president Mitchell Line Steamship Co., 190 Mountain
Mitchell J., machinist G.T.R., 151 Congregation

MITCHELL JAMES, Montreal STEAM DYE WORKS, 38 Sanguinet

Mitchell James, of Miller Bros. & Mitchell, 147 Congregation
Mitchell James, of Jas. Mitchell & Son, 1142 Dorchester

GEO. F. HARTT, Agent for the Delaware and Hudson Canal Co.'s

JAMES BAYLIS & SON—keep on hand the best makes in BRUSSELS and TAPESTRY CARPETS

MITCHELL JAMES, ship chandler, 321 Commissioners, h Chenneville
Mitchell James, & Son., brokers and general commission merchants, 7 St Helen
Mitchell James M., of Robert Mitchell & Sons, 962 Sherbrooke
Mitchell John, driver, 700 St Bonaventure
Mitchell John, laborer, St Patrick n St Andrew
Mitchell John, laborer, r 56½ Fullum
MITCHELL JOSEPH, cashier Briton Medical and General Life association, and Briton Life association (limited) 12 Place d'Armes, h 255 St Urbain
Mitchell Léon, joiner, 227 Aqueduct
MITCHELL LINE STEAMSHIP CO., Hon. Peter Mitchell, M.P., president; C. T. Ryland, secretary, 181 St James
Mitchell Louis, joiner, 65 Cathedral
Mitchell Louis, sen., organ builder, 100, 102 and 104 St Antoine cor Cathedral, h 52 St Margaret
Mitchell M. H., clerk, 71 Dubord
Mitchell Matthew, dyer, Basin
Mitchell Mrs. Frs., milliner, 60 Notre Dame
Mitchell Mrs. Mary, wid Robert, 87 St Charles Borromée
Mitchell Peter, of Mitchell & Wilson, 121 Wellingon
Mitchell Peter, engineer, 66 Nazareth
Mitchell Peter, joiner, 513 St Bonaventure
MITCHELL REV. WILLIAM, 10 Mance
Mitchell Robert, brass moulder, 281 William
Mitchell Robert, of Robert Mitchell & Co., 1476 St Catherine
Mitchell Robert, of Robert Mitchell & Sons, 962 Sherbrooke

MITCHELL ROBERT, & CO.
MONTREAL BRASS WORKS,
BRASS FOUNDERS,
STEAM FITTERS
AND COPPERSMITHS,
672 to 682 Craig cor St Peter
See adv end of book.

MITCHELL ROBERT, & SONS, commission merchants and brokers, 99 St François Xavier
Mitchell Sam., organ maker, bds at 52 St Margaret
Mitchell Ths., drayman, 42 Bronsdon lane
Mitchell Ths., gaol guard, 144 St Mary
Mitchell Thomas John, sculptor, 18 St Justin
Mitchell W. H., clerk, 71 Dubord
MITCHELL & WILSON, book and job printers, 192 St Peter
Mitchell Wm., baker, 441 Commissioners
Mitchell W., carpenter, 14 Dupré lane
Mitchell Wm, laborer, 67 St Constant
Mitchell Wm., of Mitchell & Co., 97 Upper St Urbain
Mitchell Wm., shunter G.T.R., 10 Farm
Mivette Mrs. Elizabeth, charwoman, 402 Panet
MIZPAH LODGE, No. 3, I.O.O.F., meets Thursday at 8 p.m., in Odd Fellows' Association hall, 626 Craig, P.O. Box 356½
Moat John, of R. & J. Moat, 943 Dorchester
MOAT R. & J., stock brokers, North British chambers, 11 Hospital
MOAT ROBERT, of R. & J. Moat, 1025 Sherbrooke
Mock John, clerk Engineers' department G.T.R., bds at 242 St Martin
Mochon Albert, dry goods, 637 St Catherine, h 620 St Catherine
Mocock William, axe and edge tool manufacturer, 186 Seigneurs, factory St Gabriel locks, h 186 Seigneurs
Model school, Joseph Ringland, principal; W. G. Harris, caretaker, 75 Panet
MODEL SCHOOL OF COLONIAL CHURCH AND SCHOOL SOCIETY, very rev. W. B. Bond, LL.D., dean of Montreal, superintendent, 44 St Bonaventure and Stanley n Osborne
Modene H ans, blacksmith, 113 St Charles Borromée
Mœser Aug., finisher, St Patrick n St Andrew
Mœser Fred., machinist, 328 St Patrick
Moffat Alex., of Craig & Moffat, 43 St Mark
Moffatt Anthony, boilermaker, r 71 Colborne
Moffat Felix, shoemaker, r 80 St André
Moffat Mrs. E., wid Michael, Monet lane
Moffatt Alex., 37 Victoria
Moffatt G. O., clerk, 37 Victoria
Moffatt George, of Gillespie, Moffatt & Co., resides in London, England
Moffatt Henry, carter, 189 Canning
Moffatt J. O., 37 Victoria
Moffatt Joseph, laborer, 111 Versailles
Moffatt Michael, mason, r 147 Colborne
Moffatt Mrs. E., wid Michael, 111 Versailles
Moffatt Mrs. E., wid J., 161 St Charles Borromée
MOFFATT OGILVY, office 40 St John, h 37 Victoria
Moffatt Pat., rivet maker, r 61 Colborne
Moffatt Robt., machinist, 133 Dalhousie
Moffatt Wm., machinist, 86 Conway
Moffitt Alex., laborer, bds at 27 Chenneville
Mogan Mrs. Anna, dressmaker, 21 St Bernard
Mohan John, carter, 150 Wellington
Mohan John, moulder, 137 Colborne
Mohan Miss Ellen, dressmaker, 152 Prince
Mohan Patrick, machinist, 55½ McCord
MOHAN PHILIP, saloonkeeper, 168 Ottawa
Mohan Ths., blacksmith, 173 Etienne
Mohan William, moulder, 330 Papineau road
Mohr P., joiner, Papineau road n Logan Farm
Moies Henry, fancy store, 92½ Craig
Moineau Antoine, joiner, Manufacturers
Moineau Damase, confectionery, 629 St Joseph
Moineau Damase, joiner, 641 St Joseph
Moir Archibald, of A. Moir & Son, 260 St Antoine
Moir Archibald, & Son, brokers and commission merchants, 99 St Peter
Moir John Archibald, of A. Moir & Son, 260 St Antoine
Moir Lilburn G., warehouseman, 45 St Sacrament and 4 and 6 St Alexis, h 4 Plymouth grove, off 385 St Antoine
MOISAN A. T., watchmaker and jeweller, 115 St Lawrence
MOISAN F. X., & CIE., fancy and staple dry goods and tailoring, 199 Notre Dame and 41 St Lawrence

Celebrated LACKAWANNA Coal by the Ton or Cargo, Victoria Square.

JAS. BAYLIS & SON—CARPET, OIL CLOTH and CURTAIN WAREH'SE—459 & 461 Notre Dame St

Moisan Frs. X., of F. X. Moisan & Cie., 41½ St Lawrence, St J. Bte. village
Moisan Jos., 24 Blake
Moisan Louis, joiner, 115 St Lawrence
Moisan Pierre, carter, 66 Dufresne
Moisey Thomas E., carpenter, Magdalen n Wellington
MOISIC IRON CO., FORGE AND ROLLING MILLS, estate of, William Rhind, assignee, St Patrick n Napoleon road
Moissan F. X., bds at Richelieu hotel, 45 St Vincent
Moisson Joseph, machinist, 291 St Dominique
Moley John, bookkeeper, 405 Wellington
Molinari Ant., musician, 20 Rapallo
Molinari Joseph, laborer, r 58 Panet
Moll Louis A., insurance clerk, 64 St Hubert
Moll Mrs. V., wid Dr. L. J., bdg hse, 64 St Hubert
MOLL O. L. E., assistant secretary St Mary's Building society, 64 St Hubert
Mollot François, bdg hse, 31 St Antoine
Molloy John, laborer, 133 McCord
Molloy John, laborer, 585 St Lawrence
Molloy John, servant, 23 St Hypolite lane
Molloy Michael, carpenter, 198 Etienne
Molson Alexander, 235 St James, h 712 Sherbrooke
Molson's Cooperage shop, 221 St Mary
MOLSON JOHN, president Molsons bank, Belmont hall, 537 Sherbrooke

MOLSON JOHN H. R., & BROS., ALE AND PORTER BREWERS, 286 St Mary

MOLSON JOHN H. R., of John H. R. Molson & Brothers, Piedmont, head of Durocher
Molson John T., 887 Sherbrooke
MOLSON MRS. E., wid William, 537 Sherbrooke
Molson Mrs. H., wid Geo., 22 St Famille
Molson W. A., M.D., 537 Sherbrooke
MOLSON W. MARKLAND, 897 Sherbrooke
MOLSONS BANK, John Molson, president; F. Wolferstan Thomas, cashier, 200 St James cor St Peter
MOLSONS BANK CHAMBERS, 167 St Peter
MOLSONS BREWERY, 286 St Mary
MOLSONS SAVINGS BANK DEPARTMENT, 200 St James cor St Peter
MOLSONS SUGAR REFINERY, 210 St Mary
Mona Delphis, laborer, 404 Seaton
MONA SAW MILLS, J. K. Ward, proprietor, lumber manufacturer, Brewster's basin, Lachine canal, Town of St Henry
Monaghan James, 406 Lagauchetière
Monaghan James, advocate, 251 St James, bds at Ottawa hotel, 246 St James
MONAGHAN JOHN, barrister and advocate, 251 St James
Monaghan John, carter, Manufacturers
Monaghan Pat., carter, 46 Farm
Monahan Alex., shoemaker, 8 Panet
Monahan Cornelius, laborer, r 31 Centre
Monahan John, barber, 426 St Mary
Monahan John, laborer, 460 Dorchester
Monahan Pat., laborer, r 258 St Martin
Monahan Trefflé, tobacconist, 18 Panet
Monahan Wm., laborer, 58 St Ignace
Monahan Wm., tobacconist, 52 Montcalm
Monarque André, butcher, stall 38 Bonsecours market, h 375 St Mary
Monarque Fred., cooper, 137 Beaudry
Monarque J. B., trader, 351 and 353 Wolfe
Monarque Joseph, 95 St Louis
Monarque Léon, carpenter, 185 Beaudry
Monarque Léon, saddler, 491 St Mary
MONARQUE LOUIS, cabinetmaker, 526 St Catherine, h 185 Beaudry
Monarque Louis, cooper, 129 Beaudry
Monarque Mrs. Louise, wid Pierre, 42 Chaboillez
MONASTERY OF THE SISTERS OF ST JOSEPH DU BON PASTEUR, sister Marie de Ste Hélène, superioress, 174 Fullum
Monastesse A., 612 St Catherine
Monastesse David, photographer, 192 Notre Dame, h 135 St Lawrence, St J. Bte. village
Monastesse Louis, boots and shoes, 612 St Catherine, h 173 Amherst
Monat Louis, 21 Berri
Monat Michel, clerk, 21 Berri
Monbleau Clovis, shoemaker, 9 Sanguinet
MONCEL AUGUSTE, blacksmith, 396 Ontario
MONCEL GUILLAUME N., manager Estate Masson, 3 St James, h 459 Mignonne
Monday Dennis, laborer, 130 Young
Monday Joseph, of Langevin & Monday, 89 Sanguinet
Monday Olivier J., of Langevin & Monday, 89 Sanguinet
Mondhard Mrs., wid Charles, 58 Barré
MONDELET HON. CHARLES, judge Superior court, 389 Sherbrooke
MONDELET WILLIAM H., M.D., physician and surgeon, 322 St Antoine
Mondion Louis Jos., dry goods, 438 St Joseph, h 356 Seigneurs
Mondos Arsène, laborer, 343 Sydenham
Mondoux Alp., printer, 152½ Montcalm
Mondoux Arthur, agent, 16 Louis Hypolite
Mondoux Arthur, shoemaker, 272 St Lawrence
Mondoux Siméon, registrar, 541 Lagauchetière
Mondurant Joseph, restaurant, 27 Fortification lane
Monet Lambert, carpenter, 323 Seaton
Monet Mrs. Rosalie, wid Alex., r 116 Lagauchetière
Monet Théophile, grocer, 246 Aqueduct
Monette Abraham, shoemaker, 355 Montcalm
Monette Alfred, r 160 St Maurice
Monette Alfred, trader, 271 Richmond
Monette Alfred, poultry, St Anns market, bds at 744 Commissioners
Monette Alfred, shoemaker, 312 Amherst
Monette Antoine, carter, 197 Seaton
Monette Auguste, brassfinisher, bds at 4 St Dominique
Monette dit Boismenu Jean, stonecutter, 52 St Ignace
Monette Chs., poultry, St Anns market, h 26 Papineau sq
Monette Fabien, bookkeeper, 1157 Dorchester
Monette Frs., blacksmith, 347 Amherst
Monette Frs., master carter, 45 Beaudry

JOSEPH JAMES & CO., Metal, Slate and Gravel Roofers, 20 and 22 Vallee street.

JAMES BAYLIS & SON keep constantly on hand a large stock of curtain materials, and cornices

Monette François, stonecutter, 48 St Ignace
Monette Frs. X., joiner, 201 Seaton
Monette George, carpenter, 157 St Martin
Monette J. Bte., carter, 11 St Roch lane
Monette J. Bte., carter, r 66 Young
Monette J. Bte., joiner, 275 Mathew
Monette J. Bte., shoemaker, 229 St Hypolite
Monette Joseph, contractor, 227 Sanguinet
Monette Jos., of V. Monette & Brother. 544 St Paul
Monette Joseph, printer, 340Logan
Monette Louis, butcher, stall 14 St Anns market, h 389 St Joseph
Monette Louis, engineer, 2 Jacques Cartier
Monette Louis, jun., butcher, 266 St Joseph
Monette Maxime, clerk, 92 German
Monette Médard, laborer, 275 Mathew
Monette Ménasippe, trader, Bonsecours market, h 43 Beaudry
Monette Michel, joiner, 275 St Dominique
Monette Miss Caroline, dressmaker, 90 German
Monette Mrs. C., wid N., 90 German
Monette Mrs. Catherine, wid François, poultry, St Anns market, h St Felix, Town of St Henry
Monette Mrs. Dina, wid Narcisse, 314 Montcalm
Monette Mrs. Flavie, wid Frs. X., bdg hse, 30 Notre Dame
Monette Mrs. Flavie, wid Geo., 499 St Catherine
Monette Mrs. G., wid Pierre, 301 Commissioners
Monette Mrs. Geneviève, wid J. Bte., huckster, 42 St Lawrence market, h 150 St Dominique
Monette Nap., lamplighter, r 251 St André
Monette Olivier, bookkeeper, bds at 30 Notre Dame
Monette Onésime, contractor, 284 German
Monette Paul, carter, 51 Lusignan
Monette Philéas, clerk, 3 St Roch lane
Monette Philéas, storeman, 197 Guy
MONETTE REV. LOUIS, St Mary's college, 142 Bleury
MONETTE V., & BROTHERS, saloon and dining rooms, 123 and 125 McGill and 544 St Paul
Monette Victor, of V. Monette & Brothers, 544 St Paul
MONEY ORDER DEPARTMENT, post office, H. A. Bourret, clerk, St James cor St François Xavier
Monfils Nap., shoemaker, 102 Lagauchetière
Mongeau Adolphe, grocer, 74 Bonaparte
Mongeau Azarie, painter, 247 Jacques Cartier
Mongeau E. H., painter, 169 German
Mongeau Mrs. Lucie, wid J. Bte., 245½ Jacques Cartier
MONGEAU VERY REV. JOSEPH L., Bishop's palace, Lagauchetière cor Cathedral
Mongenais J. Bte. A., of Dufresne & Mongenais, resides at Rigaud, Que.
Mongeon Benjamin, laborer, r 77 Vitré
Mongeon Chs., 20 St Constant
Mongeon Henri, sen., laborer, 77 Delisle
Mongeon Mrs. Hedwidge, wid Evariste, 330½ St Lawrence
Mongin Pierre, shoemaker, 190 German
Monier Aug., jun., confectioner, 626 St Joseph
Monier Elzéar, plasterer, 789 St Bonaventure
Monier J. Bte., bailiff, 3 Place d'Armes hill, h 23½ St George
Monin Mrs. A., wid Jos., agent, 836 St Catherine
MONK ED. CORNWALLIS, of Laflamme Huntington, Monk & Laflamme, 643 Ontario, summer residence, Dorval
Monk Frank, clerk, 34 Berri
MONK HON. SAMUEL CORNWALLIS, judge Queen's bench, 643 Ontario cor Sanguinet
Monk John, jun., clerk, 34 Berri
Monk John, tobacconist, 298 German
MONK JOHN, advocate, and issuer of marriage licenses, 34 St James, h 24 Berri
Monneau Louis, carter, 9 St Roch lane
Monneau Mrs. Mathilde, wid Ant., Centre
Monocan James, machinist, Manufacturers n Ropery
Monocan John, carter, Manufacturers n Ropery
Monsarrat M. R., clerk Bank of Montreal, 444 St Dominique
Monsel Auguste, blacksmith, 394 Ontario
Monsel Mrs. Françoise, wid P., 210 College
Monsel Mrs. M., confectioner, 396 Ontario
Monsell W. H., wine and spirit merchant, 50 St Henry, h 43 City Councillors
Monta J. Bte., carpenter, 26 Rousseau
Montanari Paul, jun., clerk, 8 Vitré
Montanari Paul, sen., customs officer, 8 Vitré
Montbriant Adolphe, policeman, 180 Visitation
Montbriant Joseph, shoecutter, 10 Allard
Montbriant Louis, plasterer, 205 Lafontaine
Montbriant Rémi, trader, 4 Amherst
Montel Léon, laborer, 9 St Thérèse
Monté Mrs. A., wid Ant., 316½ Amherst
Monteith George, teamster, 18 Farm
Monterbert —, 445 Montcalm
Montez Jos., shoemaker, 387½ Montcalm
Montgomey James, carter, r 26 Durham
Montgomery Thomas, of H. Mathewson & Co., 282 St Urbain
Montigny Mrs. Odille, wid Jos., 201 St Charles Borromée
Montigny dit Papineau Théophile, shoemaker, 303 Lafontaine
Montmarquet Cyrille, 161 Visitation
Montmarquet Edouard, clerk, 75 Canning
MONTMARQUET FRANCOIS XAVIER, baker, 260 German
Montmarquet Jos., meat inspector, 625 Mignonne
Montmarquet Mrs. Cléophée, wid Maurice, 14 Claude
Montmarquet Mrs. E., wid A. E., 110 St Denis
Montmarquet Pierre C., bookkeeper, 94 Visitation
Montmarquet Stanislas, joiner, 166 St Constant
Montour Joseph, engineer, 39 Labelle
Montpetit Alfred, painter, r 37 St David lane
Montpetit Henri, confectioner, 689 St Joseph
Montpetit Isaïe, laborer, 116 Barré
Montpetit J. Bte., engineer, 168 St Martin
Montpetit Louis, butcher, 689 St Joseph
Montpetit Mrs. Nathalie, wid Gilbert, 689 St Joseph
Montplaisir Joseph, machinist, 319 Panet
Monquin Léon, sawyer, 17 Allard
Montreal and Boston Air Line, Gustave Leve, Western and Canada passenger agent, 202 St James cor St Peter

Jos. James & Co., gravel roofers, &c. All work guaranteed and done at lowest prices.

JAS. BAYLIS & SON—CARPET, OIL CLOTH and CURTAIN WAREH'SE—459 & 461 Notre Dame St,

Montreal Academy, Frederick Haight, M.A., principal, 51 McGill College av
Montreal Agency and Collecting association, Geo. E. Mayrand, manager, 6 St James
MONTREAL AND CHAMPLAIN RAILROAD CO., Grand Trunk railway office, 2 Point St Charles
MONTREAL AND QUEBEC STEAMBOAT OFFICE, Richelieu and Ontario Navigation Co., 228 St Paul, ticket office 133 St James
Montreal Assurance Co., in liquidation, Alexander Murray, manager, 10 St Sacrament
MONTREAL AUXILIARY BIBLE SOCIETY, Thomas Muir, depositary, cor St Radegonde and Craig
Montreal Axe and Edge Tool factory, William Mocock, proprietor, cor Seigneurs and Canal
MONTREAL AXE WORKS, Morland, Watson & Co., proprietors; factory on Lachine canal; office 387 St Paul
MONTREAL BOARD OF TRADE, W. J. Patterson, secretary; A. W. Hadrill, assistant secretary, Corn exchange, 41 St Sacrament
MONTREAL BOOK ROOM, C. W. Coates, manager, 208 St James
MONTREAL BRASS FOUNDRY, Robert Mitchell & Co., proprietors, 194 St Peter
MONTREAL BUILDING ASSOCIATION, H. A. Nelson, president; Wm. Reid, vice-president; W. A. Merry, secretary; J. Nelson, architect, office 229 St James
MONTREAL CANADIAN BUILDING SOCIETY, C. Melançon, president; Joël Leduc, vice-president; L. A. Jetté, advocate, secretary; M. Rivet, treasurer; J. T. Hazen, assistant treasurer, office 46 St Vincent

MONTREAL CARD AND PAPER CO., (Limited.) A. J. Auchterlonie, managing director; Manufacturers of Cards, card board, glazed papers, manilla papers, shipping tags, &c., 515 Lagauchetière

MONTREAL CARTAGE CO., D. Morrice & Co., proprietors; William B. Smith, manager, 8 St Peter
MONTREAL CITY AND DISTRICT SAVINGS BANK, E. J. Barbeau, actuary, 176 St James cor St John, branch offices, 389 St Catherine, and Wellington cor Etienne
MONTREAL CITY PASSENGER RAILWAY CO., office and waiting room, 566 Craig
MONTREAL CITY SAW MILLS, Wm. Henderson, proprietor, 342 William
MONTREAL COLLEGE OF PHARMACY, E. Muir, secretary, 628 Lagauchetière
MONTREAL COLLEGE, rev. J. D. Lefebvre, director; rev. P. A. Campeau, bursar, Sherbrooke n Guy
MONTREAL COLLEGIATE SCHOOL, Charles Nichols, L.R.C.P., head master; W. Nichols, C.N., vice-principal, 21 Victoria
MONTREAL CORN EXCHANGE ASSOCIATION, W. J. Patterson, secretary; A. W. Hadrill assistant secretary, 41 St Sacrament cor St John
MONTREAL COTTON CO., works Grande Isle Valleyfield, Wm. Hobbs, secretary, 5 Place d'Armes
MONTREAL CURLING CLUB, 1476 St Catherine
MONTREAL DIRECTORY, published annually in June; subscription $2.50; Lovell Printing and Publishing Co., proprietors, printers and publishers, 23 and 25 St Nicholas
MONTREAL DISPENSARY AND HOSPITAL FOR SICK CHILDREN, W. Workman, president; A. W. Ogilvie and Major H. Mills, vice-presidents; C. O. Perreault, treasurer; R. A. Kennedy, M.D., secretary; Daniel Edmondson, guardian, 135 St Antoine
MONTREAL DRUG HALL, Tate & Coverton, proprietors, 157 St James
MONTREAL ELEVATING CO., Alex. McDougall, secretary, 7 Custom house sq
MONTREAL FELT HAT WORKS, Jas. Coristine & Co., 471, 473, 475 and 477 St Paul
MONTREAL FLORAL NURSERIES, Mrs. P. Cooper, proprietor; George Henry, manager, St Denis opp St James church
MONTREAL GENERAL HOSPITAL, J. C. Cameron, M.D., house surgeon; J. D. Cline, M.D., assistant house surgeon; W. H. Burland, M.D., house apothecary; Ed. Russell, steward; Miss Machin, lady superintendent, 422 Dorchester cor St Dominique
MONTREAL GYMNASIUM, W. H. Marmon, superintendent and instructor, 143 Mansfield cor Burnside place
MONTREAL GYMNASIUM AND ACADEMY OF PHYSICAL EDUCATION, Frederick S. Barnjum, proprietor, 19 University
MONTREAL HERALD, printing and publishing Co., Hon. Edward Goff Penny, editor; James Stewart, managing director; John McQueen, secretary-treasurer, 155 and 157 St James
MONTREAL HORSE NAIL WORKS, Montreal Rolling Mills Co., proprietors; Charles S. Watson, managing director; factory on Lachine canal, office 409 St Paul
MONTREAL HORSE SHOE WORKS, Montreal Rolling Mills Co., proprietors; Charles S. Watson, managing director; works on Lachine canal, office 409 St Paul
MONTREAL HOUSE, Decker & Judd, proprietors, 6 and 8 Custom house sq cor Commissioners
MONTREAL JAIL, Louis Payette, jailer, cor St Mary and Colborne av
MONTREAL, LACHINE & GRAND TRUNK RAILWAY DEPOT, 199 St Bonaventure
MONTREAL LEAD WORKS, Montreal Rolling Mills Co., proprietors; Chs. S. Watson, managing director, factory on Lachine canal, office 409 St Paul
MONTREAL LOAN AND MORTGAGE CO., Henry Thomas, president; M. H. Gault, vice-president; Thomas Craig, secretary-treasurer, 181 St James
MONTREAL LUMBER CO., (Limited), James Little, managing director; John Fair, secretary, 181 St James

JOSEPH JAMES & CO., Manufacturers of Roofing Felt.

& 461 Notre Dame St,

CO., works Grande Isle
ba, secretary, 5 Place

CLUB, 1476 St Ca-

RY, published annually
$2.50; Lovell Printing
oprietors, printers and
St Nicholas
ARY AND HOSPITAL
N, W. Workman, pre-
and Major H. Mills,
Perreault, treasurer;
., secretary; Daniel
135 St Antoine
LL, Tate & Covernton,
nes
ING CO., Alex. Mc-
Custom house sq
T WORKS, Jas. Coris-
75 and 477 St Paul
NURSERIES, Mrs. P.
eorge Henry, manager,
church
L HOSPITAL, J. C.
surgeon; J. D. Cline,
surgeon; W. H. Bur-
othecary; Ed. Russell,
, lady superintendent,
Dominique
BIUM, W. H. Marmon,
structor, 143 Mansfield

IUM AND ACADEMY
CATION, Frederick S.
9 University
printing and publishing
f Penny, editor; James
ector; John McQueen,
5 and 157 St James
AIL WORKS, Montreal
oprietors: Charles S.
rector; factory on La-
St Paul
SHOE WORKS, Mon-
., proprietors; Charles
director; works on
9 St Paul
ecker & Judd, proprie-
house sq cor Commis-

is Payette, jailer, cor
av
& GRAND TRUNK
99 St Bonaventure
RKS, Montreal Rolling
Chs. S. Watson, man-
n Lachine canal, office

D MORTGAGE CO.,
nt; M. H. Gault, vice-
g, secretary-treasurer,

O., (Limited), James
or; John Fair, secre-

Felt.

The Montreal Herald

Printing & Publishing Co.,

155 AND 157 ST. JAMES STREET,

MONTREAL.

Publishers, General Job Printers and Account Book Manufacturers.

THE DAILY HERALD

Is Published every morning (Sundays excepted) and delivered within the city limits at $6.00, Mailed to all parts of the Dominion, postage paid, at $6.00, To the United States, postage paid, $8.00, American currency, and to Great Britain, £1 5s. sterling per annum, all payable in advance.

JAMES STEWART,
Managing Director.

JAMES BAYLIS & SON—COCOA MATTING, MATS and STAIR RODS, 459 & 461 NOTRE DAME ST

MONTREAL MALLEABLE IRON WORKS, Lowden, Donaldson & Co., proprietors, 42 and 44 St George
MONTREAL MANUFACTURING CO., Triumph Fire Extinguisher, Chs. Clark, manager; F G. Boswell, secretary-treasurer, 513 Lagauchetière
MONTREAL MILK CO., Geo. H. Hill, manager, depot 70 St Antoine
MONTREAL MINING CO., Robert Anderson, president; Nathaniel J. Handyside, secretary, 58 St François Xavier
MONTREAL MUTUAL BUILDING SOCIETY, John Forrester, president; Fred. Jones, vice-president; L. H. Charbonneau, secretary-treasurer, 28 St Gabriel
MONTREAL NAIL WORKS, Montreal Rolling Mills Co., proprietors; Chs. S. Watson, managing director; factory on Lachine canal, office 409 St Paul
Montreal Novelty Co., 236 St James
MONTREAL OBSERVATORY, 803 Sherbrooke
MONTREAL OCEAN STEAMSHIP CO., H. & A. Allan, agents, cor Youville and Common
Montreal Odd Fellows Joint Stock association, 626 Craig

MONTREAL & OTTAWA FORWARDING COMPANY,
WM. DURIE, agent;
Common street,
Canal Basin

Montreal Open Stock exchange, J. P. Withers, secretary, 82 St François Xavier
Montreal, Ottawa and Western Railway Co., Duncan Macdonald, contractor, 7 Place d'Armes
MONTREAL, PORTLAND AND BOSTON RY. CO., hon. Thos. Ryan, president; N. A. Smith, secretary; R. F. Powell, ticket agent, 247 St James
Montreal Plug and Cut Tobacco Works, r 191 St André
MONTREAL PROPRIETARY SCHOOL, T. C. Fawcett, principal, 31 and 33 McTavish
Montreal Quarry Co., the quarry, Grand Ligne, Q., H. Benjamin & Co., proprietors, Mechanics Bank chambers, 194 St James
MONTREAL RELIGIOUS TRACT SOCIETY, Thomas Muir, depositary, cor Craig and St Radegonde
MONTREAL ROLLING MILLS CO., Chs. S. Watson, managing director; William McMaster, jun., secretary works on Lachine canal, office 409 St Paul. *See Adv. p* 17
MONTREAL SAW WORKS, Morland, Watson & Co., proprietors, factory on Lachine canal, office 387 St Paul
MONTREAL SCULPTURE AND GRANITE WORKS, Robert Reid, proprietor, cor St Catherine and St Alexander
MONTREAL SHEET METAL ARCHITECTURAL WORKS, 22 Vallée
MONTREAL STOCK EXCHANGE, Frank Bond, secretary, 58 St François Xavier
MONTREAL STEAM LAUNDRY CO., (LIMITED,) Wm. Angus, president; Alex. Ramsay, vice-president; J. Manley Richardson, manager, 770, 772 and 774 Craig
MONTREAL TACK WORKS, Montreal Rolling Mills Co., proprietors; Chs. S. Watson, managing director, factory on Lachine canal, office 409 St Paul
MONTREAL TELEGRAPH CO., connecting with all parts of the Dominion, the United States, and with cables to Europe, Cuba, &c., Sir Hugh Allan, president; James Dakers, secretary; Charles Bourne, treasurer, cor St Sacrament and St François Xavier; branch offices 88 Common, 143 and 246 St James, 230 St Paul, 187 Commissioners, 91 Grand Trunk track cor Mountain, 638 St Joseph, 216 Craig cor Montcalm and 42 Richmond, storehouse 34 Queen
MONTREAL THISTLE CURLING CLUB, St Monique
MONTREAL TRANSPORTATION CO., Hugh McLennan, president, 5 Youville
MONTREAL TURNPIKE TRUST, Jos. Rielle secretary, 146 St James
MONTREAL VARNISH CO., Baylis, Wilkes & Co., managers, 20 Nazareth. *See Adv p* 301
MONTREAL VETERINARY COLLEGE, D. McEachran, M.R.C., veterinary surgeon, principal, 6 and 8 Union av. *See Adv p* 11
MONTREAL VINEGAR WORKS, M. Lefebvre, proprietor, 41 Bonsecours
MONTREAL WAREHOUSING CO., John S. Hall, manager; Geo. H. Hannah, secretary; canal office 246 Wellington; 121 and 133 Mill
MONTREAL WAREHOUSING CO.'S stores, 17 Colborne
MONTREAL WATER WORKS, Louis Lesage superintendent, 469 Lagauchetière cor St Charles Borromée
MONTREAL WEAVING CO., John Pratt president; Adolphe Roy, vice-president; Jos. Gouilloud, manager, office 335 St Paul, factory 80 Papineau road
MONTREAL WIRE WORKS, T. G. Rice, proprietor, 560 Craig
MONTREAL WITNESS, annual subscription to daily in city $4; in country $3 post paid; tri-weekly $2 post paid; (ministers $1.50 post paid ;) to weekly $1.10 post paid; weekly to ministers 85c. post paid; John Dougall & Son, proprietors and printers, 218 and 220 St James
MONTREAL WOMEN'S HOSPITAL, Drs J. L. Leprohon and W. H. Hingston, attending physicians; Mrs. H. Ritchie, matron, 51 St Antoine
MONTREAL WOOLEN MANUFACTURING CO., McEntyre & Irwin, proprietors, St Gabriel Locks, Basin
MONTREAL YOUNG MEN'S CHRISTIAN ASSOCIATION, D. A. Budge, secretary; H. G. Pearson, assistant secretary; William, Muir, janitor, 6 St Radegonde cor Craig, facing Victoria sq
Montres Ulderic, tobacconist, 19 Leduc lane
Montreuil Alphonse, laborer, 169 Beaudry

LACKAWANNA Coal is the cheapest and most satisfactory for Steam

JAMES BAYLIS & SON—HARE'S OIL CLOTHS, A SPECIALTY—459 & 461 NOTRE DAME ST

Montreuil Chs., r 160 St Maurice
Montreuil Félix, laborer, r 47 Blake

MONTREUIL GEORGE, TAXIDERMIST, 175 St Peter, h 651 St Dominique

Montreuil Laurent, blacksmith, r 135 Montcalm
Montreuil Frs. X., shoemaker, 120 Barré
Montreuil J. B., carter, 52 St Patrick
Montreuil Mrs., milliner, 174 St André
Montreuil Mrs. H., wid Adolphe, school teacher, 250 and 252 Panet
Monty Eustache, clerk, 30 St Emery
Monty Jacques, clerk, 97 St André
Monty Louis, tobacconist, 17 Leduc lane
Moodie Henry R., 160 Drolet
Moodie Jas., wholesale merchant, Dorchester av, Côte St Antoine
Moodie Ths., of Thomson, Moodie & Houghan, Bellevue terrace, 949 Dorchester
Moodie Wm., 949 Dorchester
Moodie William, teamster G.T.R. 86 Colborne
Moody Arch., crockery glassware and lamps, 68 Joseph
Moody Arch., trader, Britannia
Moody M., agricultural implements, 20 Foundling
Moody Mrs. Margaret, wid Wm., bdg hse, 43 St Dominique
Mooney Alex., storeman, 266 William
Mooney Daniel, laborer, r 25 Condé

MOONEY HENRY, & CO., Grocers, Wine and Spirit Merchants, wholesale and retail, 102 McGill

Mooney H., of H. Mooney & Co., 520 Dorchester
Mooney James, cooper, 216 St Charles Borromée
Mooney James, laborer, 126 Murray
Mooney James, teamster, 548 William
MOONEY JOHN H., wool and colored sheepskin manufacturers, 85 to 93 Grey Nun, h 562 Sherbrooke
Mooney Mrs. Bridget, wid Jas., 17 St Germain
Mooney Mrs. C., wid Patrick, 142 Richardson
Mooney Mrs. Catherine, wid Robt., 253 Fullum
Mooney Mrs. M., wid Wm., 180 Richardson
Mooney Mrs. Mary, wid John, 272 William
Mooney Terence, hotelkeeper, 159 Mountain
Mooney Thomas, laborer, 119 St George
Mooney Timothy, carter, 32 Little Manufacturers
Mooney W. M., of W. M. Mooney & Co., 38 Victoria
MOONEY W. M., & CO., proprietors Canada Horse Nail Co., 129 to 145 Mill
Moore Edward, 14 Dumarais
Moore Frank, bds at 49 Hermine
Moore Frs., tailor, 32 Sanguinet
Moore George, carpenter, 18 St Geneviève
Moore George, moulder, 57 Panet
Moore H. B., bookkeeper, 24 Mance
Moore James, 196 Peel
Moore James, carter, 549 St Bonaventure
Moore James, clerk, 46 Coursol
Moore James, messenger Union Bank of Lower Canada, 40 St John
Moore James, weigher, Centre n St Andrew
Moore John, boilermaker, 27 Latour
Moore John, cabinetmaker, 126 St Martin
Moore John, carpenter, 18 St Geneviève
Moore John, checker G.T.R., 98 William
MOORE JOHN, coal merchant, 93 William and 165 Duke, h 27 Latour
Moore John, contractor, 196 Ottawa
Moore John, moulder, 63 Dorchester
Moore John S., of Allan Ritchie & Co., 27 Latou
Moore Mrs. Anne, wid John, 167 Guy
Moore Mrs. Anne, wid John, 81 Forfar
Moore Mrs. Annie, wid Terence, 38 Osborne
Moore Mrs. M., wid D., 245 St Dominique
Moore Mrs. M., wid J., 243 St Charles Borromée
Moore Mrs. Maria, wid James, 27 Erie
Moore Mrs. Mary, wid John, Colborne av n Ontario
Moore Mrs. Sarah, wid James, 196 Peel
MOORE P. J., fruit dealer, 292 St George, bds at 247 St Urbain
Moore Pat., carter, r 145 Young
Moore Pat., laborer, Henry off Centre
Moore Robert, blacksmith and boiler manufacturer, 89 St Patrick, Point St Charles
Moore Robert, plumber, 13 Roy lane
Moore Robert, watchman, Grand Trunk n St Francis
Moore Robt. Jas., printer, 151 St Urbain
Moore Samuel, 20 Barclay
Moore Sam. Acton, clerk billing office G.T.R., 89 William
Moore Spence Thomas, 86 Cadieux
Moore Stewart, laborer, 176 Etienne
Moore Stuart, laborer, 118 Centre
Moore Thomas, 146 Young
Moore Ths., bricklayer, 66 Montcalm
Moore Ths., clerk, 56 Ottawa
Moore Ths., contractor, 198 Ottawa
Moore Ths., meat inspector, 87 St Christophe
Moore Ths., shoemaker, 5 Concord
Moore Walter, picture dealer and framer, 216½ Fortification lane
Moore Wm., clerk, 224 Seigneurs
Moore William, laborer, head of Colborne av
Moquin Alexis, clerk, bds at 17 St Vincent
Moquin Cléophas, bds at 17 St Vincent
Moquin Frs. O., bookkeeper, 309 Ontario
Moquin Henri, tailor, 534 Mignonne
Moquin Isidore, shoemaker, 294 Wolfe
Moquin Léon, sawyer, 17 Allard
Moquin Louis, laborer, 756 St Bonaventure
Moquin Vital, carter, 229 Montcalm
Morache Antoine, shoemaker, r 323½ Jacques Cartier
Morache Césaire, carriagemaker, 57 Beaudry
Morache Ephrem, plasterer, 217 St André
Morache Isidore, bricklayer, 213 St André
Morache Jos., joiner, 276 Beaudry
Morache Jos., printer, 150 Montcalm
Morache Miss Julie, seamstress, 284 Jacques Cartier
Morache Mrs. Emilie, wid Jean, 109 Montcalm
Moraghan James, carpenter, 1634 St Catherine
Morain Hilaire, laborer, 272 Seaton
Morais Alp., shoemaker, 415 Panet
Moran Edward, of Donovan & Moran, 78 Montcalm

and Domestic uses. GEO. F. HARTT, Victoria Square.

JAS. BAYLIS & SON—CARPET, OIL CLOTH and CURTAIN WAREH'SE, 459 and 461 Notre Dame St

Moran James, carter, r 128 Young
Moran James, laborer, 152½ Dalhousie
Moran James, night watch, McCord n Smith
Moran J., engine driver G T.R., 34 St Margaret
Moran John, shoe cutter, 152½ Dalhousie
MORAN JOHN, St Charles saloon and oyster house, 551 Craig cor St Urbain, h 549 Craig
Moran Michael B., bank clerk, 48 Victoria
Moran Michael S., bartender St Charles hotel, 551 Craig
Moran Patrick, carter, 80 Colborne
Morand Mrs. Olive, wid Henri, seamstress, r 179 St Paul
Morand Pierre, laborer, 185 Beaudry
Morcom W. Q., clerk fuel agent's office G.T.R., 180 Congregation
More George, coachman, 19 Labelle
More T., dry goods, 126 Fulford
Moreau A. Joseph, jun., professor of music, 722 Ontario
Moreau Amédée, joiner, 66 Sydenham
Moreau Ant., contractor, 722 Ontario
Moreau Chas., laborer, 943 St Catherine
Moreau Frs., trader, 36 Jacques Cartier
Moreau J. Bte., r 22 Rolland lane
Moreau J. Bte., bricklayer, 264 Sydenham
Moreau J. Bte., carter, St Léon lane
Moreau J. Bte., clerk, 204 Mignonne
Moreau J. Bte., grocer, 1 Metcalfe lane
Moreau J. H., foreman, 131 St André
Moreau Jos., carter, 233 Seaton
Moreau Jos., stonecutter, 22 Marie Louise av
Moreau Michel, 466 Dorchester
Moreau Moïse, junk store, 45 Mountain
Moreau Mrs. A., wid A., bdg hse, 447 Lagauchetière
Moreau Mrs. Maria, wid Laurent A., 226 St Denis
Moreau Mrs. Octavie, wid Jos., 183 Aqueduct
Moreau Odila, tobacconist, 60 Sydenham
MOREAU PIERRE, advocate, office 25 St Gabriel, h 213 St Michel st, Longueuil
Moreau Pierre, carter, 71 Inspector
Moreau Theo., 165 St Paul, bds at 204 Mignonne
MOREAU VERY REV. CANON E., Bishop's palace, Lagauchetière cor Cathedral
MOREAU VERY REV. CANON HYPOLITE, V.G., Bishop's palace, Lagauchetière cor Cathedral
Moreau Xavier, barber, 146 Craig
Morel Elie, policeman, 357 Montcalm
Morel Louis, carpenter, 33 Desalaberry
Morel Mrs. Etienne, 511 Dorchester
MOREL DE LA DURANTAYE MADAME, foundress of the Institution for Poor Orphans, St J. Bte village
Morelle Adolphe, moulder, 92 Lagauchetière
Morelle Jos., carter, 251 Sydenham
Morelle Moïse, joiner, 2 Sydenham
Morency Etienne, painter, r 47½ St Paul
Morency Naz., carter, 91 Beaudry
Morency Pierre, carpenter, r 15 Robin lane
Morency Théodore, joiner, r 406 Beaudry
Moretti Arthur, clerk, 73 Vitré
Moretti Chas., corporation clerk, 544 Ontario
MOREY J. T., livery stable proprietor, 593 and 595 Lagauchetière, h 37 St Famille. *See Adv page facing inside front cover*

Morgan Burns, trader, 184 Nazareth
Morgan Edward, plumber, 28 Sanguinet
Morgan & Fischer, butchers, 20 St Anns market
Morgan Francis, grain merchant, 786 Craig, h 79 St Hypolite
Morgan Frs., laborer, 92 Seminary
Morgan Henry, of Henry Morgan & Co., Milton lodge, Hochelaga
Morgan Henry, of Morgan & Fischer, 899 St Joseph
MORGAN HENRY, & CO., wholesale and retail dry goods merchants, Colonial house, 255 to 263 St James cor Victoria sq
Morgan Henry, bookkeeper, 14 Plateau
Morgan James, jun., of Henry Morgan & Co., Milton lodge, Hochelaga
Morgan James, sen., of Henry Morgan & Co., Milton lodge, Hochelaga
MORGAN JAS. VAUGHAN, merchant, agent for Silicated Carbon Filter Co., and Patent Plumbago Crucible Co., importer of porous cells, &c., and proprietor Dominion Telegraph Institute, 75 St James, h 520 Craig
MORGAN JOHN T., bookkeeper, 180 Bleury
Morgan Michael, laborer, Logan farm
Morgan Mrs. Elizabeth, wid Ths., 26 Mayor
Morgan Mrs. J. D., wid James, millinery, 146 St Joseph
Morgan Pat., laborer, r 54 Young
Morgan Thomas, collector, 472 Lagauchetière
Morgan Sam., laborer, Logan farm
Morgan William, roofer, 758 Ontario
MORGAN WM., slaughter and packing house, 74 Albert, h Lower Lachine road *See Adv at end of book*
Morgan William, & Co., butchers, 8 Maple av
Morgan Wm. B., clerk, 134 Cadieux
Moriarty Michael, saloon, 691 Craig, h 59 Hermine
Moriarty William, clerk, 360 Dochester,
Morice Ernest, of Morice, Vanden & Co., 72 St Denis
MORICE JAMES, cabinetmaker, 129 and 129½ St George, h 153 St George

MORICE, VANDEN & CO.,
Importers of French products, Wine, Liquors, Brandy, Fruits, Preserves, &c., 342 & 344 St Paul

Morier Cléophas, carpenter, 575 Albert
Morier Nar., shoemaker, 19 St Louis
Morier Norbert, carter, 552 Albert
Morin —, plumber, 282 St Lawrence
Morin A., barber, 804 St Catherine
Morin A. P., Royal Canadian Insurance Co., 160 St James, h 185 St Denis
Morin Alexis, tinsmith, 318 Wolfe
Morin Alphonse, machinist, 335 Logan
Morin Amable, carter, 245 St Catherine
Morin Amedée, carpenter, 26 Boyer lane
Morin Antoine, chimney inspector, 413 Lagauchetière
Morin Ant., laborer, 268 Seaton
Morin Antoine, plasterer, 235 Mignonne

JOSEPH JAMES & CO., Metal, Slate and Gravel Roofers, 20 and 22 Vallee street.

For CARPETS, OIL CLOTHS, or CURTAINS, visit JAS. BAYLIS & SON—459 & 461 NOTRE DAME ST

MORIN & CO.,
Agents of the Honorable the Minister of Public Works of Canada, GENERAL COMMISSION AGENTS, Agents for the Prescott Distillery, Warehousemen, &c., 25 Normand

Morin C., barber, 407 St Catherine
Morin C. D., hair oil, patent medicines, fancy soaps, &c, 424, 432 and 434 St Catherine
Morin Célestin, laborer, 114 Seaton
Morin Clément, 215 Montcalm
Morin Cyprien, laborer, 318½ Amherst
Morin Damase, engineer, r 743 St Joseph
Morin Denis, baker, 12 Erie
Morin Edouard, chemist, 213 German
Morin Frs., laborer, 86 Prince
Morin Gilbert, carter, 15 St Emery
Morin Hercule, bookkeeper, 498 St Joseph
Morin Henri, bds at 40 Berri
Morin J. Bte., butcher, 300 Ontario
Morin J. Bte., carter, 286 Seaton
Morin J. Bte., engineer, 106½ Centre
Morin J. Bte., joiner, Ropery n Centre
Morin J. Bte., telegraph operator, bds at 183 Commissioners
Morin John, bricklayer, 11 St Columban
Morin Jos., inspector, 498 St Joseph
Morin Jos., joiner, 242 Sydenham
Morin Jos., laborer, 295 Lafontaine
Morin Joseph, laborer, 157 St Martin
Morin Jos., mason, 386 Durham
Morin Jos., plumber, bds at 41 Jacques Cartier
Morin Laurent, laborer, r 96 Durham
Morin Louis, beer driver, 303 Ontario
Morin Louis, currier, 80 Dufresne
Morin Louis, joiner, 106 Delisle
Morin Louis E., jun., of Morin & Co., Bellevue cottage, Prince Royal av, Longueuil
Morin Louis E., sen., of Morin & Co., Bellevue cottage, Prince Royal av, Longueuil

MORIN L. E. SEN., of Morin & Co., INSPECTOR OF FISH AND FISH OILS, Quebec Gate Barracks, office, 25 Normand, resides in Longueuil

Morin Michel, laborer, r 37 St Paul
Morin Miss, laundress, 617 St Bonaventure
Morin Miss, laundress, 767 St Bonaventure
Morin Miss Alphonsine, dressmaker, 139 Amherst
Morin Miss Eloise, bds at 40 Berri
Morin Miss Virginie, French and English academy, 213 German
Morin Mrs. Emélie, wid J. B., 175 St Constant
Morin Mrs. Eugénie, wid Joseph, 301 Logan
Morin Mrs. Victoire, wid Olivier, 488 St Joseph
Morin Modeste, bds at 452 Lagauchetière
Morin Nap., shoemaker, 333 Logan
Morin Nar., 513 Dorchester
Morin Nar., laborer, 88 Versailles
Morin Oct., carpenter, 560 Albert
Morin Ol., joiner, 61 Dufresne
Morin Ol., laborer, 29 Logan
Morin Onésime, of Bedard & Morin, 211 Amherst
Morin Ovila, clerk, bds at 452 Lagauchetière
Morin Philippe, laborer, 77 Seaton
Morin Pierre, bdg hse, 428 Ontario
Morin Pierre, guardian, 169 St Bonaventure
Morin Pierre, laborer, 82 Frontenac
Morin Pierre, laborer, 77 Wellington
Morin Pierre H., city assessor, 41½ StElizabeth
Morin Ths., plumber, 211 St Charles Borromée
Morisseau Alfred, cabinetmaker, r 445 St Mary
MORISSEAU EDMOND, hotelkeeper, 151 St Paul
Morisseau Jos., policeman, 24 St Julie
Morissey Mrs. Aurélie, wid Geo., r 29 St Emery
Morkill Wm. A., bookkeeper, 110 St James, resides at Longueuil
MORLAND, WATSON & CO., ironmasters, merchants in iron and hardware, proprietors Montreal Saw works and Montreal Axe works, 385 and 387 St Paul. *See Adv p* 12
Morley James, carter, 36 Amherst
Morley John, laborer, 83 Ontario
Morley John, J.P., 200 St Hubert
Morley Michael, 23 Cadieux
Morley Mrs. Mary, wid James, 36 Amherst
Morneau Augustin, mason, 614 Mignonne
Morneau Cyrille, printer, 358 Beaudry
Morneau F., dealer, 585 Mignonne
Morneau Mrs. Victoire, wid Jean, 289 Montcalm
Morninge Peter, grocer, 8 Coursol
Morois Alfred, picture frame maker, 451 and 453 St Joseph
Morrant Robert, storeman, 309 German
Morrelle Jos., carter, 251 Sydenham
Morrice David, of D. Morrice & Co., 10 Redpath n Sherbrooke
MORRICE D., & CO., general merchants, Canadian manufacturers, 10 St Helen, cartage office 36 St Peter, ice office 2 Victoria sq
Morril Joseph, clerk, 8 Bonsecours
Morrill Louis, fruits, 39 Bonsecours market, h 33 Desalaberry
MORRILL O., & CO., sewing machines, 237 Notre Dame
Morris A. H., bookkeeper, 153 Inspector
Morris Andrew, clerk, 223 Bleury
MORRIS & BROWN, merchant tailors, 237 St James
Morris Chs., storeman, 38 St Hypolite
Morris Edwin, of M. Gutman, Morris & Co., 262 St Charles Borromée
Morris Geo., manager and buyer for T. May & Co., 205 Bleury
MORRIS JACOB, hatter and furrier, wholesale and retail, 124 St Lawrence, h 163 St Dominique
Morris James, dry goods, 58 St Paul
Morris John, clerk, 160 St Hypolite
Morris John L., advocate, 353 Notre Dame h 292 Peel
Morris Lewis, of Morris & Brown, 241 German
Morris Mrs Harriet, seamstress, 5 St Geneviève
Morris Mrs. Mary, wid James, 188 St George
Morris & Reynolds, boots and shoes, 171 St Joseph
Morris & Routh, flour store, 82 Common
Morris Richard, sailor, 27 Wellington
Morris Robt., bds at 90 St Lawrence
Morris Wm., blacksmith, 71 Congregation

JOSEPH JAMES & CO., Slate and Metal Roofing done at lowest prices.

JAS. BAYLIS & SON—CARPET, OIL CLOTH and CURTAIN WAREH'SE. 459 and 461 Notre Dame

Morris Wm., blacksmith, 530 Dorchester
Morrison Alex., carpenter, 118 German
MORRISON ALEXANDER, joiner, carpenter and builder, 67 Fortification lane
Morrison Andrew, of A. Morrison & Son, 53 St Lawrence, St J. Bte. village
MORRISON A., & SON, electrotypers and stereotypers, Dominion electrotype foundry, 597 Craig. *See Adv opp*
Morrison David, 13 Brunswick
Morrison Griffith, laborer, r 113 McCord
Morrison Hector, agent, 151 Duke
Morrison James, gardener, 38 Parthenais
Morrison James, traveller, 204 Aqueduct
Morrison James, of John Morrison & Son, 98 Mansfield

MORRISON JOHN, & SON., PLASTERERS and CONTRACTORS, office 98 Mansfield, shop in rear 94 and 96 Mansfield

MORRISON JOHN, builder, 7 St Edward
Morrison John, customs officer, 13 Brunswick
Morrison John, of John Morrison & Son, 98 Mansfield
MORRISON, MACLEAN & CO., general merchants, 3 Merchants' Exchange, 11 St Sacrament
Morrison Miss, preparatory school, 102 St Bonaventure
Morrison Mrs. Catherine, wid Wm., 557 Lagauchetière
Morrison Peter, engineer, 75 Suzanne
Morrison Peter Smith, tobacconist, 301 Craig
Morrison Robert, blacksmith, 146 Magdalen
Morrison Robert, of A. Morrison & Son, 53 St Lawrence, St J. Bte. village
Morrison William, of, Morrison, Maclean & Co., bds at St Lawrence hall, 139 St James
Morrison William, policeman, r 72 Panet
Morrison Wm. H., bookbinder and bdg hse, 8 Jurors
Morrissette Albert, sculptor, 31 St Pierre lane
Morrissette Olivier, laborer, 16 Grey Nun
Morrissey John, grocer, 70 Murray
Morrissey John, laborer, 133 Colborne
Morrissey Lawrence, foreman, 37 Vallée
Morrissey Patrick, blacksmith, 77 Murray
Morrissey Patrick, stevedore, 145 Duke
Morrissey Patrick, storeman, 86 Vitré
Morrissey Richard, gardener, 85 Versailles
Morrissey Thomas, brassfinisher, 35 Vallée
Morrow John, barber, 240 Seigneurs
Morrow John, shoemaker, 52 St Antoine
Morrow John, shoemaker, 280 St Bonaventure
Morse C. E., tinsmith, 21 Condé
Morse Clinton J., M.D., Univ. Edin., 13 Bleury
Morse Wm. E., clerk, 36 Latour
Mortimer Daniel, paper ruler, 141 St Constant
Morton Abraham, carpenter, 73 Colborne
Morton Chs., com traveller, 41 St Mark
Morton Henry, of Morton, Phillips & Bulmer, 392 Mountain
Morton Jas. L., chief billing clerk G.T.R., 393 Wellington
Morton John Wm., carter, 63 Colborne
Morton Miss Lilley, dressmaker, 330½ St Lawrence

MORTON, PHILLIPS & BULMER (successors to Robert Graham, established 1829), account book manufacturers, paper rulers and stationers, 37 Notre Dame

Morton Thomas, bookkeeper, 141 Wolfe
Mosdell Alfred, laborer, 504 St Bonaventure
Moseley Edward V., of Moseley & Ricker Town of St Henry

MOSELEY & RICKER, Manufacturers of Patent and Enameled Curried LEATHER, 503 St Paul

Moseley Rodolphe, gas fitter, 11 St Monique
Moses André, painter, 108 Inspector
Moses Mrs. M., wid Michael, 80 Inspector
Moss Albert, of S., H. & J. Moss, 251 University
Moss Baptiste, joiner, 11 St Columban
MOSS GEORGE W., manufacturers' agent, 13 McGill, h 28 University
Moss Hiam, of S., H. & J. Moss, 996 Sherbrooke
Moss Jacob, of S., H. & J. Moss, Princess Roy terrace, 251 University
Moss Jacob L., of S. Davis & Co., cor Mark an St Catherine
Moss John, carpenter, 118 Forfar
Moss John, of S., H. & J. Moss, 251 University
Moss Joseph, of S., H. & J. Moss, 249 Universit
Moss Louis, laborer, 579 Ontario
MOSS S., H. & J., wholesale clothiers and im porters of woollens, 5 and 7 Recollet
Moss Sam. Ed., of S., H. & J. Moss, 998 Sher brooke
Moss Sam. H., of S., H. & J. Moss, 2 Prince Ar thur terrace, 18 Victoria
Mosse A. E., picture framer, 832 St Catherine
Mosse Charles, laborer, 8 Logan
Mosse Miss Mary Louise, music teacher, 832 S Catherine
Moulin & Raymond, restaurant, 70 St Lawrence
MOUNT EDMOND P., M.D., physician Reform atory school, 595 St Mary
Mount Fred. W., London Coffee house, 525 Crai h 310 Colborne av
MOUNT JOHN WM., M.D., physician an surgeon, 84 St Mary
Mount William, com traveller, 7 Balmoral
MOUNT ROYAL CEMETERY CO., William Turner, secretary, 5 Court Union building, St François Xavier
MOUNT ROYAL CEMETERY, Richard Spri ings, superintendent, Mount Royal av
MOUNT ROYAL HOTEL, O. Vallières, propri tor, 317 and 319 St Lawrence, Mile end
MOUNT ROYAL LODGE, A. F. & A. M., R., Masonic chambers, Place d'Armes
MOUNT ROYAL LODGE, NO. 1, I.O.O.F. Lodge room 295 Notre Dame

Free Burning LACKAWANNA Coal a Specialty

and 461 Notre Dame

er, 63 Colborne
essmaker, 330½ St Law

LIPS & BULMER
Robert Graham, estab
count book manufacts
ers and stationers, 37

eeper, 141 Wolfe
, 504 St Bonaventure
of Moseley & Ricker

RICKER,
of Patent and Enamele
ER, 503 St Paul

fitter, 11 St Monique
108 Inspector
hael, 80 Inspector
J. Moss, 251 University
1 St Columban
nanufacturers' agent, 13
ity
J. Moss, 996 Sherbrook
J. Moss, Princess Roy
ity
avis & Co., cor Mark an

118 Forfar
J. Moss, 251 University
& J. Moss, 249 Universit
79 Ontario
lesale clothiers and im
5 and 7 Recollet
H. & J. Moss, 998 She

. & J. Moss, 2 Prince A
oria
amer, 832 St Catherine
8 Logan
e, music teacher, 832 S

taurant, 70 St Lawrenc
M.D., physician Reform
Mary
Coffee house, 525 Crai

M.D., physician a

veller, 7 Balmoral
METERY CO., Willia
Court Union building,

ETERY, Richard Spri
Mount Royal av
L. O. Vallières, propri
awrence, Mile end

GE, A. F. & A. M.,
Place d'Armes
DGE, NO. 1, I.O.O.
e Dame

ty

A. MORRISON & SON,

DOMINION

ELECTROTYPE

AND

Stereotype Foundry,

597 CRAIG STREET, MONTREAL.

The undersigned beg to call the attention of Publishers and Printers to the facilities that they possess for

ELECTROTYPING

and

STEREOTYPING

ALL KINDS OF

BOOK AND JOB WORK,

Printers Leads,

Clumps. &c., &c.,

To all Sizes and at Moderate Rates.

STAMPS FOR CONFECTIONERS AND SOAP MANUFACTURERS.

A. MORRISON & SON.

JAS. BAYLIS & SON—CARPET, OIL CLOTH and CURTAIN WAREH'SE—459 & 461 Notre Dame St.

MOUNT ST MARY CONVENT, Congregation Notre Dame, Sister St Thomas, directress, 326 Guy
MOUNTAIN DRUG HALL, M. G. Edson, proprietor, cor Mountain and St Antoine
Mountain John, brassfinisher, bds at 27 Chenneville
Mountain market, 317 St Bonaventure
Mountain Ths. G., 295 German
Mountain William, carpenter, bds at 6 Chenneville
MOUSSEAU, CHAPLEAU & ARCHAMBAULT, advocates, 29 St Gabriel
Mousseau Charles, carpenter, 17 Wolfe
Mousseau Cyrille, carpenter, 387 Seaton
MOUSSEAU F. X., M.D., physician and surgeon, Desery st, Hochelaga
Mousseau Jos. Alfred, Q.C., M.P., of Mousseau, Chapleau & Archambault, 268 Dorchester
Mousseau Léandre, nailer, Centre n St Andrew
Moussette Ambroise, customs clerk, 9 Labelle
Moussette Ambroise, furrier, 268 German
Moussette Eusèbe, carter, 146 Amherst
Moussette Geo., tobacconist, 41 Durham
Moussette Séraphin Pierre, notary, and commissioner Superior court, 7 and 9 St Vincent and 167 Lagauchetière, h 14 St Amable lane
Mowat John, clerk, 126 Fulford
Mowat Louis, 21 Berri
Mowat Michel, clerk, 21 Berri
Mowat Wm., traveller, 7 Balmoral
Mowatt Mrs. Emilie, dressmaker, 180 St Constant
MOYLAN REV. WILLIAM, S.J., Church of the Gesu, 142 Bleury
MOYNAUGH PATRICK, roofer, office r 49 Chaboillez, h 145 Metcalfe
Moynihan Jeremiah, confectioner, 31 and 33 St Paul
Muckle Mrs. Jane, wid Chs. F., 50 St Elizabeth
Mucolloch John, accountant, 112 Durocher
MUDGE E. W., importers and manufacturers' agent, 10 St Nicholas, h 203 Canning
Mudge H. J., of Forbes & Mudge, 62 Scotland
Mudge Henry, insurance agent, 62 Scotland
MUDGE N. R., founders supplies and roofing materials, proprietor Victoria Facing mills, and of Plastic Slate and Roofing Material manufactory, 199 St Patrick, office 87 McGill, h 53 Coursol
Mudge Nicholas, 203 Canning
Muffin Erwin, laborer, Manufacturers
MUIR, EWAN & CO., wholesale clothiers, importers of English woolens and dealers in Canada tweeds, 32 and 34 St Joseph cor St Henry
MUIR GEORGE B., secretary-treasurer Provincial Loan Co., 96 St François Xavier, h 74 University
Muir G. F., bookkeeper, 74 University
Muir James, foreman, 113 Lagauchetière
MUIR JAMES, real estate agent, 217 St James, h Côte St Antoine
Muir Mrs. Elizabeth, wid rev. P. D., 372 Aqueduct
MUIR REV. THOMAS, depositary Montreal Bible society, cor St Radegonde and Craig, h 39 Lorne av
Muir Wm., engineer, janitor Y. M. C. A., 49 St David lane
Muir Wm., laborer, Island
Muir Wm., of Muir, Ewan & Co., 19 Mansfield
Muir William E., clerk, 19 Mansfield
MUIRHEAD JAMES W., city weigher, measurer and gauger, office 20 Common and 60 Grey Nun, h 2 Scotland
Mulcahey James, laborer G.T.R., 23 Condé
MULCAIR BROTHERS, artist tailors and clothiers, 87 St Joseph
Mulcair John, of Mulcair Bros., 89 St Joseph
Mulcair Kennedy, laborer, 89 St Joseph
Mulcair Thomas, of Mulcair Bros., 88 St Antoine
Mulchay Jas., printer, 2 St Edward
Muldoon Henry, clerk, 104 Stanley
Muldoon Pat., 104 Stanley
Muldoon Peter, shoemaker, 3 Durham
Muldowney John, carter, 39 St Constant
Muler Frs., painter, 377 Amherst
Mulhall J., clerk Station Agent's office G.T.R., 571 Lagauchetière
Mulhall Mrs. Maria, wid D., dressmaker, 571 Lagauchetière
Mulhally James, carter, 75½ Lagauchetière
Mulhearn Dennis, carter, r 29 Young
Mulhern John, trader, r 101 Dalhousie
Mulhern Michael, laborer, 74 Seminary
Mulhern Mrs., wid Michael, 19 Shannon
Mulhern Pat., foreman, 389 Wellington

MULHOLLAND & BAKER,
Importers of HARDWARE, IRON, STEEL, TIN, CANADA PLATES, WINDOW GLASS; Manufacturers of Cut Nails and also of the NEW CHISEL-POINTED CUT NAIL, 27 to 35 St Frs. Xavier

Mulholland Henry, jun., 970 Sherbrooke
Mulholland Henry, sen., of Mulholland & Baker, 970 Sherbrooke
Mulholland Joseph, of Mulholland & Baker, 970 Sherbrooke
Mulholland Ths., laborer, bds at 587 Lagauchetière
Mullany John, laborer, r 20 Colborne av
Mullarky Anthony, shoemaker, 107 St George
MULLARKY & CO., boot and shoe manufacturers, 8 St Helen
Mullarky Michael C., of Mullarky & Co., Kokora, 998 Dorchester
Mullarky Pat., shoemaker, r 482 Dorchester
Mullarky Peter, com traveller, 7 St Geneviève
Mullarky Ths. Henry, cutter, 43 Hermine
Mullen Edward, clerk, 204 Cadieux

MULLEN JAMES,
Groceries, wines and liquors, wholesale and retail, 53 St Lawrence, h 102 Vitré

Mullen James, laborer, 144 Murray
Mullen Michael, saloon, 43 Desalaberry
Mullen Wm., carter, 9 Etienne

JOSEPH JAMES & CO., Metal, Slate and Gravel Roofers, 20 and 22 Vallee street

J. BAYLIS & SON—CARPET, OIL CLOTH and CURTAIN WAREH'SE—459 & 461 Notre Dame St

uller Frederick, M.D., homœopathic physician, 133 Mansfield
uller Henry, com traveller, 70 Dominion
ULLIGAN JAMES, groceries, provisions, wines, liquors, &c., 468 Lagauchetière, h 61 St Charles Borromée
ulligan Michael, laborer, 18 St Germain
ulligan Mrs. Mary, wid John, burgess n Wellington
ullin Dan. J., farrier, 24 St Urbain
ULLIN JAMES E., & CO., importers, wholesale grocers, and wine and spirit merchants, 60 College
ullin James E., of J. E. Mullin & Co., 627 Sherbrooke
ullin John, tinsmith, r 38 St Alexander
ullin Laughlan, mason, 132 Duke
ullin M., & Co., saw and planing mills, Canal
ULLIN & McLEOD, boots and shoes, wholesale and retail, 14 Chaboillez sq
ullin Michael, of M. Mullin & Co., Canal, south side
ullin Michael, P. O. messenger, r 38 St Alexander
ullin Michael A., saloon, 104 Lagauchetière, h 100 Lagauchetière
ullin Michael C., commission merchant, 53 William, h 627 Sherbrooke
ullin P., of J. E. Mullin & Co., 629 Sherbrooke
ullin Robt., caretaker, 217 Water
ullin Ths., agent, 31 Chaboillez
ullin Wm., barber, 105 St Maurice
ullins James, merchant, 709 Craig
ullins John, watchman G.T.R., 443 Wellington
ullins Michael, carter, 21 Gain
ullins Michael, grocer, 100 Lagauchetière
ullins Mrs. B., wid Michael, bdg hse, 11 Common
ullins Patrick, laborer, 127 Grand Trunk
ullins Phillip, laborer, 163 McCord
ulrooney Patrick, pipemaker, r 139 Colborne av
umford William C., restaurant, 237 McGill
unday Edward, of Walker & Munday, 883 St Catherine
unday Geo., engine driver, 58 Sebastopol
unday Mrs. Annie, wid Geo., 48 Colborne av
UNDERLOH & CO., importers of German and Belgian goods, forwarders, and commission merchants, 61 St Sulpice
underloh William C., of Munderloh & Co., Imperial German consul, 61 St Sulpice, h 100 Union av
undy Elias, conductor G.T.R., 37 Etienne
UNICIPAL COUNCIL of Côte St Louis
UNICIPALITY OF HOCHELAGA, I. M. Côté, secretary, St Mary, Hochelaga
unie Mrs Elmire, wid L., 321 Wolfe
unn Robert, shoemaker, 62 Wolfe
unn Stewart, of Lord, Magor & Munn, 52 St Famille
unn Wm., moulder, 16 Seaton
unro Alexander, M.D., 23 Brunswick
unro Alex., of Pashby & Munro, 18 Amherst
unro Andrew L., clerk, 16 Plateau
UNRO & BICKERSTAFF, plumbers and gasfitters, 46 St Antoine
unro Daniel, M.D., 181 Sydenham
Munro Daniel, of Munro & Bickerstaff, 11½ Donegana
MUNRO HECTOR, estate agent and architect, 60 St James, h 23 Brunswick
Munro Henry, clerk, 448 Dorchester
Munro John, laborer, 156 Etienne
Munro John B., clerk, 23 Brunswick
Munro L., secretary office of general superintendent of government railways, 194 St James, h 1698 St Catherine
Munro Lewis, bds at 10 Mount St Mary av
Munro Mrs. Catherine, wid John, 147 St Antoine
Munro Mrs. Sarah, wid John, 47 St Antoine
Munro Pierre A. C., M.D., professor Victoria university, 448 Dorchester
Munro Wm., foreman G.T.R., 180 Magdalen
Munro William, timekeeper C.P.R., 16 Gain
Murau Michael, laborer, 13 St Germain
Muraour Emile, carriagemaker, 93 Wolfe
Murdoch Wm., storeman, 177 St Antoine
Murdock David, laborer, 174 Chatham
Murdock Horatio W., machinist, 123 Bleury
Murdock Walter, teamster, 336 William
MURGATROYD BENJAMIN, proprietor Old Blue Bells hotel, 794 Craig
Murgatroyd Wm., tobacconist, 790 Craig, h 792 Craig
Murney Dennis, pipemaker, r 40 Colborne av
Murney James, currier, 11 Durham
Murphy Alex., sen., 756 Lagauchetière

MURPHY A. A.,
(trade mark) CHEAPSIDE,
FAMILY DRY GOODS STORE,
437 and 439 Notre Dame,
h 756 Lagauchetière. See CHEAPSIDE

MURPHY & BERTHELOT,
Importers of SHELF
and HEAVY HARDWARE,
33½ Notre Dame

Murphy's Auction Rooms, J. J. Murphy, proprietor, 718 Craig
Murphy B., contractor, 329 St Antoine
Murphy Cornelius, laborer, 116 Nazareth
Murphy Cornelius, watchman, St Patrick n St Andrew
MURPHY D., saddler and harnessmaker, 76 St Joseph
Murphy Daniel, carter, r 67 St Patrick
Murphy Dan., laborer, 73 McCord
Murphy David, blacksmith, 37 St Maurice
Murphy Dennis, laborer, 194 Bleury
Murphy Edmond, laborer, Manufacturers
Murphy Edward, clerk, 147 St Bonaventure
Murphy Ed., cooper, bds at 80 Wellington
MURPHY EDWARD, of Frothingham & Workman, 1358 St Catherine
Murphy Felix, gardener, 66 Courville
Murphy Geo., storeman, 23 Perrault court
Murphy Hugh, laborer, r 43 Jurors
Murphy J. J., auctioneer, 718 Craig, h 718½ Craig
Murphy J. J., M.D., office 718½ Craig

JOSEPH JAMES & CO., manufacturers of Roofing Felt.

JAS. BAYLIS & SON—CARPET, OIL CLOTH and CURTAIN WAREH'SE—459 & 461 Notre Dame

Murphy James, 23 St Germain
Murphy James, blacksmith, 15 Chaboillez
Murphy James, bookkeeper, 329 St Antoine
Murphy James, carter, 58 Chenneville
Murphy James, carter, 60 St Antoine
Murphy James, grocer, 21 Vitré
Murphy James, laborer, 115½ Colborne
Murphy James, laborer, 128 Colborne
Murphy Jas. N., vegetables, St Lawrence market, h 66 Courville
Murphy James, marblecutter, 194 Bleury
Murphy James E., printer, 12 St Henry
Murphy James, tobacconist, 529 Craig
Murphy Jeremiah, laborer, 173 Ottawa
Murphy John, boilermaker, r 14 Bronsdon lane
Murphy John, builder, Manufacturers
Murphy John, conductor G T.R., 104 Mullin
Murphy John, engineer, 104 Grand Trunk

MURPHY JOHN,
HOUSE,
SIGN and FRESCO PAINTER,
PAPER HANGER, &c., 766 CRAIG STREET
West of Victoria square, h 133 Shuter

MURPHY JOHN, & CO.,
IMPORTERS OF
FANCY AND STAPLE
DRY GOODS,
403 and 405 Notre Dame,
cor St Peter and Notre Dame

Murphy John, laborer, 17 St Margaret
Murphy John, laborer, 26 Colborne av
Murphy John, laborer, 71 McCord
Murphy John, of John Murphy & Co., 680 Lagauchetière
MURPHY JOHN B., of Hodgson, Murphy & Sumner, 18 Victoria
Murphy John, storeman, 272 William
Murphy John, turner, Henry
Murphy Jos., laborer, 11 Basin
MURPHY L. P., City express and saloon, 70 and 72 St Bonaventure
Murphy Martin, bricklayer, 69 St Dominique
Murphy Mat., dry goods, 331 St Mary, h 26 St Ignace
Murphy Mat., fruit dealer, St Anns market, h 35 Etienne
Murphy Matthew, rope and fishing line manufacturer, 123 and 125 Ontario, h 318 Fullum
Murphy Maurice, painter, 142 Fulford
Murphy Maurice, P.O. clerk, 374 Lagauchetière
Murphy Michael, blacksmith, 150 Prince
Murphy Michael, blacksmith, 99 Shannon
Murphy Michael, blacksmith, 97 Shannon
Murphy Michael, carter, 118 Young
Murphy Michael, laborer, 27 Farm
Murphy Michael, laborer, 292 William
Murphy Michael, lamp lighter, 8 Cathedral
Murphy Michael, pipemaker, 23 Erie
Murphy Michael, ropemaker, 248 Fullum
Murphy Miss Ann, fruits, 16 St Lawrence market, h 34 St Hypolite
Murphy Miss Ellen, fruit dealer, 31 Lagauchetière
Murphy Mrs. Anna, wid James, 139 College
Murphy Mrs. Catherine, wid James, dressmaker 39 Hermine
Murphy Mrs. J., wid David, sick nurse, 16 St Antoine
Murphy Mrs. L. P., bdg hse, 74 St Bonaventure
Murphy Mrs. M. A., wid James, 77 Dalhousie
Murphy Mrs. Maria, wid John, 4 Richardson
Murphy Mrs. Mary, wid James, midwife, 17 Ottawa
Murphy Mrs. Mary, wid Miles, 369 St Antoine
Murphy Mrs. Mary, wid Ths, 56 Farm
Murphy Mrs. Mary, wid Thomas, 71 St George
Murphy Mrs Mathilda, wid James, 151 Inspector
Murphy Mrs. Winney, wid Michael, 11 St Felix
Murphy P. A., of Murphy & Berthelot, 118 St Denis
Murphy Pat., blacksmith, 82 St George
Murphy Patrick, detective, 127 St Urbain
Murphy Pat., dyeing and scouring, 149 St Joseph h 177½ St Joseph
Murphy Pat., laborer, 27 Basin
Murphy Pat., laborer, r 82 Richmond
Murphy Pat., moulder, 544 William
Murphy Pat, tailor, 80 Shannon
Murphy Pat., trader, 2 St Gabriel market
Murphy Pat., waiter, 49 Jurors

MURPHY P. A., & CO.,
General Importers of English & Foreign
LEATHERS, ELASTIC WEBS, RUBBER
GOODS, and Agents for the Quebec Rubber
Co., 19 St Helen

Murphy Patrick A., of P. A. Murphy & Co., 18 Bleury
Murphy Peter S., of P. A. Murphy & Co., 18 Bleury
Murphy Philip, cooper, 7 Woodyard
Murphy Richard, laborer, 81 St Bonaventure
Murphy Stephen, brewer, 136 Murray
Murphy Sylvester, laborer, Liverpool
Murphy T. P., moulder, r 15 Jurors
Murphy Ths., clerk, r 58 Shannon
Murphy Ths., fireman, 28 Richardson
Murphy Ths., laborer, 130 Vitré
Murphy Thos., ropemaker, 324 Fullum
Murphy Timothy, fruit dealer, 6 Bonsecours market, h 16 Shaw cor Craig
MURPHY W., letter carrier, cor Condé and Richardson
Murphy Wm., r 112 Shannon
Murphy Wm., driver, bds at 587 Lagauchetière
Murphy Wm., laborer, Henry
Murphy Wm., of Wm. Murphy & Co., 16 St Antoine
Murphy Wm., & Co., steam and gas fitter, 18 Antoine
MURRAY ALBERT, manager for J. McKillop & Co, 141 Stanley
Murray Alexander, manager Montreal Assurance Co., (in liquidation), 10 St Sacrament h Côte St Antoine
Murray Alexander, of Murray & Co., 963 Catherine
Murray Benjamin, salesman, 13 Charlotte

GEORGE F. HARTT, WHOLESALE AND RETAIL

JAMES BAYLIS & SON keep constantly on hand a large Stock of Curtain Materials and Cornices

Murray Chs. M., of Decker, Stearns & Murray, bts at Albion hotel, 141 McGill
MURRAY & CO., booksellers and stationers, Stationers hall, 387 Notre Dame
MURRAY D. DANIEL, proprietor Hotel du Peuple, 226 and 228 St Paul, and 183 Commissioners
Murray Daniel, boot closer, 898 Dorchester
Murray Daniel, grocer, 111 Craig, h 109 Craig
Murray David, clerk, 71 Parthenais
MURRAY GEORGE, assistant rector High school, 677 Dorchester, h 67 Aylmer
Murray Henry E., of Thompson, Murray & Co., resides at Lachine
MURRAY, HERON & CO., manufacturers and importers of coffees, spices, &c., 43 College cor St Henry
Murray J. S., fruits, flowers and confectionery, 682 Dorchester, h 1207 Dorchester
Murray James, clothier, 129 McGill
MURRAY JAMES, fancy goods and wall paper, 634 St Catherine, h 223 Jacques Cartier
Murray James, fancy goods, 349 Ontario
Murray James, laborer, 112 Seigneurs
Murray James, laborer, r 44 Young
Murray James, shoemaker, 402 Visitation
Murray J., sen., of J. Murray & Son, 129 McGill
Murray James, jun., of J. Murray & Son, 129 McGill
Murray James B., of Murray, Heron & Co., 11 Brunswick
Murray James, & Son, clothiers, 173½ McGill
Murray John, 283 University
Murray John, artist, 234 German
Murray John, clerk, 432 St Dominique
Murray John, contractor, 130 Lagauchetière
Murray John, grocer, 37 St Patrick
Murray Marshall, blacksmith, 39 Hunter
Murray Michael, laborer, 297 William
Murray Mrs. Ann, wid John, 249 Ottawa
Murray Mrs. Catherine, wid Francie 39 Vallée
Murray Mrs. Daniel, dressmaker, 898 Dorchester
Murray Mrs. M., wid Patrick, 92 William
Murray Mrs. M. S., wid Donald, 80 Aylmer
Murray Mrs. Maria, wid Ed., boarding house, 170 Mountain
Murray Mrs. Sara, wid Ed., furniture dealer, 40 St Bonaventure
Murray Patrick, laborer, 474 William
Murray Mrs. Sophie, wid Jas., trader, 24 St Lawrence market, h 470 Dorchester
Murray Pat., boilermaker, r 51 St Patrick
Murray Pat., laborer, r 52 St Patrick
Murray Peter, grocer, 83 Lagauchetière
Murray Richard, laborer, 14 Jacques Cartier
MURRAY REV. PROF. JOHN CLARKE, University of McGill College, 803 Sherbrooke, h 78 Victoria
MURRAY R. B., & CO., oil merchants and soap and candle manufactory, office 36 Lemoine, Caledonian Soap works, Papineau road n Logan farm
Murray Richard, laborer, 19 Jacques Cartier
Murray Robert, driver, 72 Amherst
Murray Robert B., of R. B. Murray & Co., 354 St Bonaventure
Murray Wm., furrier, 58 Hermine
Murray Wm., storeman, 149 Nazareth
Murray Wm., watchmaker and jeweller, 66 St Joseph
Murray Wm. Alex., upholsterer, 68 St George
Murren Henry, customs officer, 122 St Constant
Murtagh Mrs. Catherine, wid Luke, trader, St Anns market, h 121 College
Murth Andrew, laborer, 16 Jacques Cartier
MUSEUM OF THE NATURAL HISTORY SOCIETY, 32 University
Mussell James, millwright, 246 St Martin
Mussell Wm., traveller, 343 Seigneurs
Mussen Frederick E., clerk, York place, 718 Sherbrooke
MUSSEN HENRY SMITH, clerk, York place, 718 Sherbrooke
MUSSEN BENJAMIN, grocer and wine merchant, 121 Bleury and 568 Dorchester, h 274 St Charles Borromée

MUSSEN THOMAS,
Established A.D. 1827.
Rouillon's and Tréfousses' French kid gloves, from one to six buttons, silks and Irish poplins, ladies and gent's Balbriggan hose and half hose, velvets, Brussels, tapestry, Imperial and Kidderminster carpets, &c., 257 and 259 NotreDame, h York place, 718 Sherbrooke

Mussen William Henry, cashier City Corporation office, City hall, h 336 Craig
Mussen W. Whitehead, merchant, 305 St Urbain
Muth Henry, confectioner, 112 St Lawrence
Muth Wm., pianomaker, 118 St Hubert
MUTUAL FIRE INSURANCE CO. OF THE CITY OF MONTREAL. J. Bte Beaudry, president; Alfred Dumouchel, secretary-treasurer, 9 St Lambert
Mutschke Bernard, furrier, 462 Dorchester
MUTUAL LIFE ASSOCIATION OF CANADA, R. J. Lonsdale, general agent, 163 St James
MUTUAL LIFE INSURANCE CO. OF NEW YORK, M. H. Gault, agent, 164 St James
Myer John, carpenter and joiner, 77 St Charles Borromée
Myer Philip, stonecutter, 723 Ontario
Myers C., polisher, 81 Jurors
Myers Joseph, laborer, 35 Olier
MYERS MANUFACTURING CO., manufacturers of the patent premium shirt to order, and dealers in furnishing goods, 81 St James, h 359 St Dominique.
Myers Michael, 125 St George
Myers Mrs. Jane, wid Michael, 295 St Antoine
Myers Pat., laborer, 75 Magdalen
Myers Peter, traveller, 88 Cathcart
MYERS REV. EMMANUEL M. N., Rabbi St Constant Street Jewish synagogue, editor and publisher Canadian Masonic News, 106 German
Myers Sam., jeweller, 225 McGill, h 76 Victoria
Myers William, carpenter, 117 Fulford
Myet Aimé, painter, 217 St Dominique
Myette Charles, planer, 252 St Dominique
Myette Mrs. Eliza, charwoman, 403 Panet

COAL MERCHANT, Office, Victoria Square.

JAS. BAYLIS & SON—CARPET, OIL CLOTH and CURTAIN WAREH'SE, 459 & 461 Notre Dame St

Myette Narcisse, painter, 252 St Dominique
Myez Nicholas, tinsmith, 691 Mignonne
Mynard John, laborer, 182 Wellington
Myre Jos., moulder, 228 Richmond
Myre Mrs. Marianna, wid Chs., r 228 Richmond
Myres Francis, stoker, 3 Logan
Nadeau Cyrille, joiner, 101 Jacques Cartier
Nadeau Ed., clerk, 368 St Lawrence
Nadeau Honoré, shoemaker, r 451 Jacques Cartier
Nadeau J. B., grocer, 315 Panet
Nadeau L. A., clerk, 849 St Catherine
Nadeau Mrs. Emélie, wid J. Bte., 99 Jacques Cartier
Nadeau Mrs. Flore, wid Pierre, r 416 Richmond
Nadeau Mrs. Olivine, wid Pierre, 338½ Montcalm
Nadeau Mrs. Marceline, wid Frs. Xavier, 53 Pichette
Nadeau Paul, trader, 322 Beaudry
Nadeau Pierre, laborer, r 64 Cadieux
Nadon Télesphore, joiner, Dufferin
NAEGELE CHARLES B., sub-chief police, 705 Ontario
Nagle Maurice, laborer, 132 Richardson
Nagle Maurice, groceries, wines and liquors, 13 Coursol
NAGY DANIEL, dealer in and manufacturer of fur goods of all descriptions, 360 Notre Dame. *See Adv opp*
Nagy George G., furrier, 360 Notre Dame
Nall Wm., laborer, Dufferin
Nantais Joseph, plasterer, 268 Seaton
Nantais Onésime, merchant, 192 Montcalm
Nantel Adol., carter, 64 Visitation
Nantel Anthime, laborer, 13 Logan
Nantel Avila, shoemaker, bds 403½ Craig
Nantel Chs., laborer, 143 Dufresne
Nantel Césaire, trader, r 204 Visitation
Nantel Denis, engineer, r 215 Panet
Nantel Frs., shoemaker, 78 Dufresne
Nantel Frs., shoemaker, 171 St Elizabeth
Nantel G. A., of Prévost & Nantel, 4 St Elizabeth
Nantel Henri, shoemaker, r 78 Dufresne
Nantel Israël, carter, 215 Panet
Nantel J. Bte., laborer, 19 Mignonne lane
Nantel Jean, poultry and provisions, 11 Bonsecours market, St Paul, h 289 Seaton
Nantel Jos., carter, 30 Cathedral
Nantel Jos., hotel, 95 St Paul
Nantel Michel, joiner, 25 St Hypolite lane
Nantel Napoléon, of Poulin & Nantel, 10 St Claude
Nantel Octave, trader, 11 Bonsecours market, h 82 Campeau
Nantel Pacifique, 55 Durham
Nantel Pierre, professor, 18 Fullum
Nantel Pierre, carter, 299 Seaton
Nantel Simon, grocer, 675 Mignonne
Nantel Theodore, carpenter, 34 Logan
Nantel Trefflé, grocer, 216 St Charles Borromée, h 673 Mignonne
Nantel Victor, shoemaker, 199 Durham
Nantel Vital, shoemaker, 266 Wolfe
Nantel Vital, trader, 443 Beaudry
Nantel Wilderick, shoemaker, 264 Wolfe
Nantes Noël, joiner, r 519 Mignonne
Narbonne Alfred, of Boivin & Narbonne, 1 Wolfe
Narbonne Nap., bookkeeper, 16 St Vincent
NASH FRED., manager Union Bank of Lowe Canada, 383 Notre Dame, h 35 St Famille
Nash Mrs. Ann, wid D., 37 Prince
Nash W., foreman, 347 St Mary
Natin Joseph, laborer, 264 Seaton

NATIONAL INSURANCE CO'Y
Capital $2.000.000. Fire Insurance onl
ALEX. W. OGILVIE, M.P.P. Preside
WM. ANGUS, 1st Vice-President
EDW H. GOFF, 2nd Vice-Preside
and manager HENRY LYE, Secreta
CHS. D. HANSEN, chief Inspector
Office 180 St James st

NATIONAL (LE,) daily mornin
and evening, Louis Laframboise, pr
prietor; J. N. Bienvenue, editor in chi
73 St James. *See Adv p.* 525

NATIONAL EXPRESS CO., D. T. Iri agent, 84 and 86 St François Xavier
NATIONAL HALL SALOON, John McGra proprietor, 491 Craig cor St Dominique
NATIONAL INSTITUTE (special school) FINE ARTS, SCIENCES, DESIGNS A Industry, L'Abbé Chabert, principal, 75 James
National Line Steamship Co., T. P. Pow agent, 182 St James
NATURAL HISTORY SOCIETY MUSE J. E. Whiteaves, curator; Samuel Wilk Passmore, taxidermist, 32 University
Naud Augustin, pilot, 857 St Catherine
Naud Alfred, joiner, r 743 St Joseph
Naud Jean, assistant chief of fire departme 707 Ontario cor German
Naud Joseph, guardian fire and police stat No. 6, 709 Ontario
Naud Joseph, shoemaker, 511 Dorchester
Naud Mrs. Aug., stamping and sewing, 859 Catherine
Nault Chs., cabinetmaker, 300 German
Nault J. Bte., joiner, 372 Jacques Cartier
Nault Louis, shoemaker, 266 Panet
Nault Jos., boilermaker, 78 St Bonaventure
Nault Narcisse, cabinetmaker, 47 St Philip
Nauris Mrs. Aurélie, wid Isaac, 30 Cathedr
Nault Onésime, laborer, 9 Jacques Cartier
Navelle Ths., bookkeeper, 149 Inspector
Navert Bruno, joiner, 2 Schoolhouse
Navert Jos., cabinetmaker, 32 St Felix
Navert Louis, carter, 170 Beaudry
Nawtun Isaac, blacksmith, 484 William
Nazareth Asylum for the Blind, sister Ro superioress; sister Denis, teacher, 109 Catherine
NAZARETH CHAPEL, R. C., rev. F. M neau, chaplain; rev. R. V. Rousselot, direc 1011 St Catherine
Nazareth Infant school, sister Robin, superio 1011 St Catherine

JOSEPH JAMES & CO., Metal, Slate and Gravel Roofers, 20 and 22 Vallee stre

D. NAGY,

FURRIER,

360 NOTRE DAME ST., MONTREAL,

Manufacturer of all the

LEADING STYLE OF FUR GOODS,

SUCH AS

Coats of Sealskin, Persian Lamb, Raccoon, Beaver, &c.,
Vests of South Sea Seal, Beaver and Persian Lamb,
Gentlemen's Caps of Sea Otter, South Sea Seal, Otter,
Beaver and Persian Lamb,

Sleigh Robes of Black Beaver, Bear, Wolfe and Raccoon.

LADIES' SHETLAND SEAL SACQUES,

Sacques of Shetland Seal, South Sea Seal, Beaver and Persian Lamb, trimmed with Sea Otter and other Furs.

Caps, Muffs, Capes, Boas, Tippets, Ties, Gloves and Bonnets of Russian Sable, Grebe, Ermine, Mink, Seal and other Furs.

Ladies' Sets in Hudson Bay Sable.

TRIMMINGS IN GREBE, ERMINE, SABLE, SHETLAND SEAL, &C.

FURS OF EVERY DESCRIPTION MADE TO ORDER.

ALL KINDS OF ROBES LINED AND TRIMMED.

D. NAGY,

360 NOTRE DAME ST.

HIGHEST CASH PRICE PAID FOR RAW FURS.

JAMES BAYLIS & SON—HARE'S OIL CLOTHS, A SPECIALTY—459 & 461 NOTRE DAME ST

Neal Nathaniel, laborer, 164 Amherst
Neave Arthur, insurance agent, 118 St Mary
NEHER MARTIN, groceries, wines, liquors and provisions, cor St Antoine and Richmond sq, h 17 Richmond sq
NEHER MARTIN, map colorer at Lovell Printing and Publishing Cos'. office, 23 and 25 St Nicholas, h 17 Richmond sq
Neil Edward, laborer, 22 St David lane
Neil John, carter, 455 St Bonaventure
Neil James, carter, 527 St Bonaventure
Neil Pat., laborer, 148 Water
Neil Wm., engineer, 201 St Urbain
Neill Wm., bookkeeper, 136 Peel
Neill Wm., laborer, 108 Richardson
Nelligan David, clerk post office inspector's. office, 602 Lagauchetière
Nelligan David, laborer, bds at 27 Chaboillez
Nelligan Patrick, post office department, 602 Lagauchetière
Nelson Albert D., of H. A. Nelson & Sons, bds at Ottawa hotel, 246 St James
Nelson Alex., furrier, 40 St Charles Borromée

NELSON CHARLES,
house furnishing and shelf hardware, clothes wringers, tinware, cornices, carpenters' tools in great variety, coffin trimmings, cabinetmakers' wares, &c. 215 St Lawrence

Nelson Charles, laborer, r 147 Dalhousie
Nelson Charles A., of Laviolette & Nelson, 426 Upper St Denis
Nelson Chas. H., of H. A. Nelson & Sons, resides in Toronto
Nelson Daniel, laborer, 17 Woodyard
Nelson Fred. E., of H. A. Nelson & Sons, 65 Mansfield
Nelson Geo., City police sergeant, 45 Jacques Cartier sq
Nelson George W., medical student, 1 St James place, 199 Canning

NELSON H. A. & SONS,
Fancy goods, woodenware, clocks, &c., 91, 93, 95 and 97 St Peter

Nelson Horatio A., of H. A. Nelson & Sons, president Beaver Stamping Co., 344 Mountain
Nelson Horatio W., of H. A. Nelson & Sons, resides in Toronto
NELSON JAMES, architect and valuator, 229 St James, h 47 St Mark
Nelson John, of Clarke & Nelson, 426 St Denis
Nelson John, registrar custom house, 426 St Denis
Nelson John, storeman, 12 St Columban
Nelson John, telegraph operator, 101 Magdalen
Nelson Miss Annie, r 142 St Dominique
Nelson Mrs. Jennie, 577½ St Joseph
Nelson Robert, driver, 57 St Constant
Nelson Robert, laborer, 43 St David lane
NELSON WALTER J., hardware, cutlery and house furnishing goods, 185 and 187 St Lawrence, St J. Bte. village
Nelson Wm., storeman, 589 Lagauchetière
Nelson Wm. J., bookkeeper, 430 Richmond
NELSON WOLFRED, C.M., M.D., surgeon, assistant demonstrator of anatomy, Medical Faculty University of Bishop's College, Montreal, 1 St James place, 199 Canning west
Nepiur Honoré, baker, 159 Durham
Nestor Francis, shoemaker, 10 Bonaparte
Nestor François, laborer, 171 St Dominique
Nettle James, clerk, bds at 606 Wellington
Neveu Alp., clerk, 450 Mignonne
Neveu E., fruit, 505 St Catherine
Neveu Ernest, shoemaker, 199 Panet
Neveu J. Bte., shoemaker, 9 Bonaparte
Neveu Jos., carter, 192 Aqueduct
Neveu Louis, carpenter, 147 Maple
Neveu Miss Célina, dressmaker, 374 Mignonne
Neville G. A., secretary chief engineer's office G.T.R., 16 Richmond sq
NEVILLE GEORGE J., hotelkeeper, 612 and 614 St Mary
Neville James, fruit dealer, St Anns market, h 41 Wellington
Neville James O., contractor, 538 Dorchester
Neville John, carpenter, 21 Campeau
Neville John, of W. H. & J. Neville, 21 Campeau
NEVILLE JOHN, sen., wood merchant, 19 Wellington, h 16 Richmond sq
Neville Miss Mary, registry office, 5 Anderson
NEVILLE W. H. & J., carpenters and builders r 543 Craig and 15 St Urbain. *See Adv at end of book*
Neville William H. of W. H. & J. Neville, 1 Bisson
Newberger E., cigar maker, 359 St Antoine
Newbery John, carpenter, 30 Hermine
NEW CITY GAS CO., Henry Thomas, president; E. S. Cathels, manager and engineer; James F. Scriver, secretary, 1 St James cor St Gabriel; Gas works cor Ottawa and Ann, John McElroy, superintendent
NEW DOMINION MONTHLY, annual subscription $1.50; John Dougall & Son, proprietors, printers and publishers, 218 and 2 St James
Newhouse Jos., stonemason, 265 St Christoph
NEW JERUSALEM CHURCH, 684 Dorchest cor Hanover
New Rockland Slate Co., C. S. Drummon secretary, Union buildings, 43 St Franç Xavier
Newman Bernard, laborer, r 84 Murray
Newman Edward, fruit dealer and flower garde er, 575 Craig, h 573 Craig
Newman Edwin, gardener, St Monique bet L gauchetière and Dorchester
Newman Frank., clerk, 10 Drummond
Newman Henry, clerk, 214 St Martin
Newman Jos., carpenter, 616 Wellington
Newman Mrs. Jane, wid H. W., 10 Drummon
Newman Mrs. Mary, fruits, 38 Bonsecours m ket, h 46 Sanguinet
Newman Pat., contractor, 46 Sanguinet
Newman Patrick, jun., lithographer, 46 Sang net
Newman Ralph, bridge tender, St Charles
Newman Theodore, cook, 60 Jacques Cartier

GEO. F. HARTT, Agent for the Delaware and Hudson Canal Co.'s

JAMES BAYLIS & SON—COCOA MATTING, MATS, and STAIR RODS -459 & 461 NOTRE DAME ST

Newmarch Isaac, machinist, Burgess
Newmarch Isaac James, carter, 101 Shannon
Newmarch John, machinist, 219 Magdalen
Newton Chs. P., agent for the Ottawa Co., 118 Shuter
Newton John, builder, 69 Hermine
Newton John, customs officer, r 6 Boyer lane
Newton Thomas, customs officer, 87 St Elizabeth
Newton William E., storeman, 15 Montcalm
NEW YORK & BOSTON PIANOFORTE CO., 430 and 432 Notre Dame
New York hotel, E. Courville, proprietor, 33 and 35 Cathedral
NEW YORK MUTUAL LIFE INSURANCE CO., Walter Burke, manager, 196 St James

NIAGARA DISTRICT MUTUAL FIRE INSURANCE CO., Established, 1836, A. de Laet, manager, Barron's block, entrance 49 St John.

Nibbs James, express driver, 154 Dalhousie
NICHOL DR. JOHN C., L.D.S., surgeon dentist, 304 Notre Dame
NICHOL THOMAS, M.D., LL.B., B.C.L., M.C.P.S., Ont., homœopathic physician, 137 Bleury
NICHOLS CHARLES, L.R.C.P., principal Montreal Collegiate school, 21 Victoria. *See Adv at end of book*
Nichols John, of Nichols & Marler, 11 Mayor, summer residence St Lambert

NICHOLS & MARLER, STOCK AND STERLING EXCHANGE BROKERS, 92 St Francois Xavier

Nichols Robert G, agent Ottawa River Navigation Co., 41 Conway
Nichols Samuel, finisher, 147 Magdalen
Nichols Thomas, laborer, 204 Etienne
Nichols Wm., schoolmaster, 194 Canning
Nicholson David, storeman, 104 Conway
Nicholson Geo., butcher, 18 St Anns market, h 58 Montcalm
Nicholson John, bds at 22 Cathcart
NICHOLSON PETER, builder, 899 Dorchester, h 87 Mackay
Nicholson Robert, blacksmith and machinist, 773 Craig, h 784 Craig
NICHOLSON ROBERT, butcher, stall 17 St Anns market, h 230 Craig
Nicholson T. W., customs officer, 187 Amherst
Nickleson John, laborer, 269 St Lawrence
Nickless James, machinist G.T.R., bds at 207 Congregation
Niding Julien, grain dealer, 54½ St Antoine, h 56 St Antoine
Nielson A., laborer, r 113 St Charles Borromée
Nield Edward, of Edward Nield & Co., 692 Dorchester
NIELD EDWARD, & CO., importers and manufacturers of gents' furnishings and clothiers' trimmings, 136½ McGill
Nield George, commercial traveller, 692 Dorchester
Nightingale—, 100 St Bonaventure
NIGHTINGALE HENRY, carpenterand joiner, 7 and 9 St John, h 437 William
Nimmo Alex., brass finisher, 8 Charbonneau
Nimmo Mrs. Mary, wid Alex., 497 St Dominique
NIMMO REV. JAMES, ch of Scotland, 169 St Elizabeth
Niquet Séraphin, police sergeant, 75 Canning
Niquette Pierre, joiner, 165 Wolfe
Nish A. G., of F. B. McNamee & Co., 10 Mount St Mary av
Nish Mrs. Helene, wid W., 116½ St Martin
Nitsch —, engineer, 151 Chatham
NITSCH WILLIAM, & CO., tallow factors, 124 and 126 Queen
Nitsch Wm., of Wm. Nitsch & Co., Mount Royal Vale
Niven Alex., tack tinner, r 72 Panet
Niven R. P., manager, opp 243 Magdalen
NIVIN WILLIAM., office 2 Merchants exchange, 11 St Sacrament, h 4 Mountain terrace, 243 Mountain
Nixon James, laborer, 120 Murray
Nixon John, express driver, 146 St Elizabeth
Nixon Wm., engineer, r 136 Richardson
Nizier Ant., laborer, r 167 St Martin
NOAD JAMES S., broker, Western chambers 22 St John, h 404 St Antoine
Noakes Mrs. Eliza, wid Edmond, 84 Mountain
NOBILE REV. MICHAEL ANGELO, S.J., St Mary's college, 142 Bleury
Noble James, trader, 10 St Sophie
Noble John, bread driver, 115 St Felix
Noble Mrs. Martha, wid M., r 38 Latour
NOBLE RALPH, beadle Christ Church Cathedral, 64 City Councillors
Noble Wm., laborer, r 173 Richardson
Noble William C., machinist, 100 Burnside place
Noblet M., & Cie., grocers, 13 Ontario
Nock Wm., roller manufacturer, Napoleon road
Noël Edouard, laborer, r 357 Beaudry
NOEL & FERLAND, cabinetmakers, 264 Montcalm
Noël J. Bte., laborer, r 46 St Denis
Noël Marcellin, of Noël & Ferland, 269 Montcalm
Noël Mrs. Cléophé, wid Jos., r 288 Amherst
NOEL ONÉSIME, grocer, provisions and liquors dealer, 287 Mignonne, h 291 Mignonne
Noël Pierre, laborer, r 66 Beaudry
Noël Telesphore, joiner, 268 Wolfe
Noël Urbain, saddler, 164½ Montcalm
Noir Elie, carpenter, 321 Seaton
Nolan Ed., laborer, 209 William
Nolan Geo., printer, 138 St James, h 210 St Martin
Nolan Henry, springmaker, 9 Busby lane
Nolan Hugh, laborer, r 133 McCord
Nolan James, groceries and liquors, 13 Centre
Nolan John, guardian fire station No. 1, h 607 Craig
Nolan John, tailor, 27 Ottawa
Nolan John, laborer, r 101 Prince
Nolan Martin, laborer, r 214 Ottawa
Nolan Mrs. Ann, wid Pat., 172½ Ann
Nolan Mrs. Esther, wid, 117 McCord

Celebrated LACKAWANNA Coal by the Ton or Cargo, Victoria Square.

JAS. BAYLIS & SON—CARPET, OIL CLOTH and CURTAIN WAREH'SE—459 & 461 NOTRE DAME ST.

Nolan Pat., laborer, 26 St Bernard
NOLAN & SPELLESSCY, provision merchants and butter dealers, 127 McGill, cor St Paul
Nolan Ths., checker, 84 You
Nolan W. P., of Nolan & Spellessey, 1161 St Catherine
Nolan William, fireman, 26 Gain
Nolan Wm., plumber and gasfitter, 63 Hermine
Nolan Wm., shoemaker, 26 Jurors
Nolet Nap., clerk, r 54 Frontenac
Nolin Fred., gunsmith, bds at 7 St Dominique
Nolin L. G., collector, r 117 St André
Nolin L. Hubert, clerk, bds at 7 St Dominique
Nolmant Joseph, clerk, 210½ Lagauchetière
Noonan James, joiner, 29 St Agnes lane
Noonan Michael, watchman, 121 Conway
Noonan Thomas, laborer, 144 Colborne
Noonan Wm., laborer, 204 St Charles Borromée
Noonayne Mrs. S., wid Timothy, Manufacturers
NORDHEIMERS HALL, R. H. Brand, proprietor, 207 St James
NORMAL SCHOOL, W. H. Hicks, principal, 30 Belmont
Norman Fred., shoemaker, 113 St Maurice
Norman Mrs. W. C., fancy goods, 168 St Joseph
Norman N. T., com traveller, 178 Drolet
NORMAN REV. R. W., M.A., assistant minister St James the Apostle church, ch of England, 12 Hanover
NORMAN THOMAS, groceries, liquors, wines and provisions, 34 St Antoine, h 36 St Antoine

NORMAN W. C.,
Auctioneer and Commission merchant.
Furniture sales daily at 2 and 7 p.m.
430 Notre Dame, h 170 St Joseph

Normand Edouard, laborer, Iberville
Normand Mrs. M., wid Moise, 126 Workman
Normand Pierre, cabinetmaker, 9 St Emery
Normandeau B., clerk, 29 St Hubert
Normandeau Isidore, blacksmith, 107 St Felix
Normandeau Jos., 29 St Hubert
Normandeau Jos., clerk, 379 St Lawrence
Normandeau Joseph, leather cutter, 98 St Martin
Normandeau Léon, blacksmith, 49 Lusignan
Normandeau P. W., clerk, bds at 25 German
NORMANDEAU PIERRE E., notary, conveyancer and commissioner for Ontario, 59 St François Xavier, h 379 Lagauchetière
Normandin Adol., 39 Campeau
Normandin André, butcher, stall 21 Bonsecours Market, h Longueuil
Normandin G. Alphonse, assessor's clerk, 518 Mignonne
Normandin H. E., printer, r 48 St George
Normandin Honoré, joiner, 220 Wolfe
Normandin J. M., carpenter, r 207 St Dominique
Normandin Jos., clerk, 379 St Mary
Normandin Jos., wood dealer, 196 Visitation
Normandin L., bookbinder, 35 St Jean Baptiste
Normandin Mrs. Adelaide, wid Théophile, 77 Groulx lane
Normandin Nar., joiner, 371 Wolfe
Normoyle Michael, laborer, 25 Smith
Norris Benj., laborer, 291 William
Norris George, Inland revenue, 266 St André
Norris Mrs. A., wid James, 440 St Dominique
Norris Mrs. E., charwoman, 15 Marie Joseph
Norris James, of Norris & Routh, resides in St Catherines, Ont.
Norris Jas. S., of Norris & Routh, 33 St Famille
Norris John, carpenter, 26 St Margaret
NORRIS JOHN F., sub-editor Montreal Herald, 155 St James, h 128 Fulford
Norris Mrs. A., wid James, 440 St Dominique
Norris Mrs. Elizabeth A., wid Wm. T., 74 Sherbrooke
NORRIS & ROUTH, commission merchants, warehouse 4 Duke, office 8 Western chambers, 22 St John
NORRIS THOMAS S., reporter, 128 Fulford
Norris Wm., bookkeeper, 44 Courville
Norris Wm., sawmaker, 220 St Martin
NORTH AMERICAN PACKING CO., Charles N. Armstrong, manager; Akin & Armstrong, town agents; factory, south bank canal at Wellington bridge, office Commissioners cor St Peter
NORTH BRITISH AND MERCANTILE INSURANCE CO., MacDougall & Davidson, general agents and managing directors, 72 St François Xavier cor Hospital
NORTHERN ASSURANCE CO., (FIRE) Taylor Bros., general agents, Union buildings, 45 St François Xavier
NORTHERN MESSENGER, fortnightly, annual subscription, 30c per copy; ten copies for $2.50, post paid; 25 copies for $6, post paid; 100 copies for $22, post paid; John Dougall & Son, proprietors and printers, 218 and 220 St James
NORTHERN TRANSPORTATION LINE, Nelson Davis, agent, 9 Common
Northey David R., of Heath & Northey, 168 St Catherine
Norton Charles, agent, 143 Bleury
Norton & Feron, carpenters, r 588 Lagauchetière
Norton John, carter, 26 Vallée
Norton John, laborer, 163 McCord
Norton Miss Sarah, milliner and dressmaker, 13 St Antoine
Norton Mrs. Eleanor, wid James, r 46 Shannon
Norval James, bookkeeper, 141 St Lawrence
Norval James, miller, 107 Duke
Norval John, engineer, 94 Menai

NOTT JOHN F., stock and exchange broker, 7 Place d'Armes, private address Metropolitan Club

Notman John S., photographer, 108 Maple
NOTMAN WILLIAM, photographer, 17 and 19 Bleury, h 557 Sherbrooke
Notion John, laborer, r 171 Richardson
NOTRE DAME DES ANGES CONGREGATIONAL CHURCH, R. catholic, rev. A. Giband, curé, 539 Lagauchetière
NOTRE DAME PARISH CHURCH, R. catholic, rev. V. Rousselot, parish priest, Notre Dame, facing Place d'Armes
Nouleau Auguste, blacksmith, r 194 Bleury
Nourie Alfred, surveyor, 111 Seaton

JOSEPH JAMES & CO., Metal, Slate and Gravel Roofers, 26 & 28 Vallee Street.

JAMES BAYLIS & SON—HARE'S OIL CLOTHS, A SPECIALTY—459 & 461 NOTRE DAME ST

Nourie Miss Agnes, millinery and dressmaking, 589 St Mary
Nourrie Camille, sergeant water police, 8 Jacques Cartier
Nouris James, laborer, r 13 Busby lane
Nouris John, laborer, r 13 Busby lane
NOUVEAU MONDE, LE, annual subscription to daily $7; to tri-weekly $5; to weekly $2; Alphonse Desjardins, M.P., chief editor. The Canada Printing Co., printers, 222 Notre Dame
NOVELTY WORKS, Robert Gardner & Son, proprietors, 40 to 54 Nazareth
Nowell Bradford S., importer, 306 St Urbain
Nowers W. H., bank clerk, 170 Upper St Urbain
Noyer G., shoemaker, 23 St Alphonse
Noyes E. F., bank clerk, bds at 24 Cathcart
Noyes Mrs. Caroline B., wid Isaac, 104 Mansfield
Nuckle Francis, baker, 51 Versailles
Nuckle John, beer driver, 119 Sydenham
Nugent James, packer, r 188 Bleury
NUGENT JOHN P., merchant tailor, 157 St Joseph
Nugent Patrick, laborer, 99 McCord
Nugent Ths., carter, 144 St Charles Borromée
NURSE JAMES T., upholsterer, carpets, curtains, mattresses, &c., 805 Ontario, h 807 Ontario. *See Adv at end of book*
Nuttall Jas., billing clerk G.T.R., bds at 606 Wellington
NUTTER J. D., & CO., packing box manufacturers, 22 and 24 St George
Nutter J. D., of J. D. Nutter & Co., 17 McGill College av
Nutting —, clerk, bds at 273 Bleury
NYE GEORGE H., superintendent Victor Hudon Cotton mills, Hochelaga
Nye Wm., locomotive engineer G.T.R., 577 Wellington
Nylie William, carter, 55 Canning
Oakley William, reporter, r 22 St Margaret
Oatt Francis, telegraph messenger, 482 Dorchester
O'Borne J., patternmaker, 65 Delisle
O'BRIEN BROTHERS, boots and shoes, 234 St Joseph and 214 St Lawrence
O'Brien Charles, shoemaker, 154 Montcalm
O'Brien B., machinist, r 162 Richardson
O'BRIEN CORNELIUS, painter and paper hanger, 2 St Urbain
O'Brien Daniel, laborer, 525 Seigneurs
O'Brien Dennis, contractor, 9 Richmond sq
O'Brien E. A., clerk general passenger agent's office G.T.R., 13 Donegana
O'Brien Ed., clerk, 51 Latour
O'Brien Ed., commercial traveller, 103 St Hubert
O'Brien Fitzgerald P., machinist, 113 Nazareth
O'Brien Henry, laborer, 13 Dumarais
O'Brien Henry, plumber, 206 Amherst
O'Brien James, carter, 11 St Germain
O'Brien Jas., laborer, 90 Murray
O'Brien James, machinist G.T.R., 187 Canning
O'Brien James, of James O'Brien & Co., 68 St Hubert
O'Brien James, steamfitter, r 128 Young
O'Brien Jos., brushmaker, 4 St Christophe
O'BRIEN JAMES, & CO., wholesale clothiers, 30 College
O'Brien James J., of Rolland, O'Brien & Co., 255 Dorchester
O'Brien John, boilermaker, r 70 Young
O'Brien John, bookkeeper, 367 Lagauchetière
O'Brien John, hatter, 76 William
O'Brien John, laborer, r 64 Young
O'Brien John, laborer, 246 Fullum
O'Brien John, painter, bds at 127 St Constant
O'Brien John, shoemaker, 47 Hermine
O'Brien Martin, r 105 Grand Trunk
O'Brien Michael, carpenter, 49 Centre
O'Brien Michael, of Michael O'Brien & Co., 17 Beaver Hall terrace

O'BRIEN MICHAEL J., & CO.,
SCULPTORS, &c.,
Marble and stone Monuments, mantels &c., 17 Beaver Hall Terrace

O'Brien Moses, laborer, 23 Smith
O'Brien Mrs. D., wid Pat., r 73 Papineau road
O'Brien Mrs. E., wid Pat., 448 St Catherine
O'Brien Mrs. Jane, wid Daniel, caretaker City school, Favard
O'Brien Mrs. M., wid Michael, grocery, 731 St Bonaventure, h 735 St Bonaventure
O'Brien Mrs. Marg., wid Daniel, 348 St Patrick
O'Brien Mrs. Marguerite, wid Thomas, 58 Chaboillez
O'Brien Mrs. Mary, wid Ed., 76 McGill
O'Brien Mrs. Mary, wid Pat., 23 St Germain
O'Brien Mrs. Wm., dressmaker, r 209 St Joseph
O'Brien P. J., of O'Brien Brothers, 13 Donegana
O'Brien Pat., brassfinisher, 144 Prince
O'Brien Patrick, carter, r 28 Bleury
O'Brien Patrick, clerk, 23 St Germain
O'Brien Pat., packer, 435 Wellington
O'Brien Pat., policeman, bds at 42 Chenneville
O'Brien Pat., policeman, Papineau road, n Logan farm
O'Brien Peter, carter, 709 St Bonaventure
O'BRIEN PHILIP, tailor, with Patton & Bro., 203 McGill, h 95 St Constant
O'Brien Robert, bds at 7 Champ de Mars
O'Brien T., saloon, 36 Recollet
O'Brien T. C., agent Hird, Fyfe, Ross & Co., Toronto Tweed Co., 210 St James, h 13 Donegana
O'Brien Ths., 192 Lagauchetière
O'Brien Ths., engineer, r 119 Richardson
O'Brien Ths., laborer, 50 Dorchester
O'Brien Ths., painter, 509 St Lawrence
O'Brien Ths., tailor, 146 Prince
O'BRIEN THOMAS F., wholesale pork, ham and butter dealer, 532 St Mary. *See Adv opp Mount Royal vale*
O'Brien Tim., laborer, Manufacturers n Ropery
O'Brien Timothy, temperance saloon, 35 Aylmer
O'BRIEN WILLIAM, Grand Trunk railway ticket agent, 143 St James, h Hillside, 600 Seigneurs
O'Brien Wm., clerk, 113 Nazareth
O'Brien Wm., laborer, 142 Colborne
O'Brien Wm., laborer, Manufacturers
O'Brien Wm., laborer, r 26 St Patrick
O'Brien William, of Life Insurance Co., 1734 St Catherine

Jos. James & Co., gravel roofers, &c. All work guaranteed and done at lowest prices.

JAS. BAYLIS & SON—CARPET, OIL CLOTH and CURTAIN WAREH'SE—459 & 461 NOTRE DAME ST

O'Brien Wm., plasterer, 17 Basin
O'Brien Wm., waiter, 13 Perrault court
O'Brien William S., of James O'Brien & Co., bds at St Lawrence hall, 139 St James
O'BYRNE EDWARD, hotelkeeper, 65 Montmorenci, h 63 Montmorenci
O'Callaghan Jas., clerk G.T.R., 121 Burgess
O'Connell James, laborer, 140 Nazareth
O'Connell Jeremiah, laborer, 1 Basin
O'Connell John, proprietor St Ann's hotel, 433 Commissioners
O'Callaghan John F., printer, 19 Busby lane
O'Connell Morgan, 298 William
O'Connell Mrs. C., wid Jeremiah, trader, St Anns market, h 118 Prince
O'Connell Richard, stevedore, 69 Wolfe
O'Connell Richard, trunkmaker, 54 Jurors
O'Connell Ths., foreman, 150½ McCord
O'Connell Ths., saloon, 307 William, h 309 William
O'Connell Wm., messenger, 2 St Paul
O'Connor Chs. P., of Annett & O'Connor, bds at 273 Bleury
O'Connor Daniel, P. O. clerk, 70 St Elizabeth
O'Connor Dennis, trader, St Anns market, south side, h 63 St Maurice
O'Connor Dennis, provisions, 60 Founding, h 63 St Maurice
O'Connor Ed. G., of Annett & O Connor, 200 St George
O'Connor Ed., cooper, 20 Coursol
O'Connor Francis, carter, 130 Duke
O'Connor Hugh, carter, r 70 St Maurice
O'Connor James, of Stafford & O'Connor, bds at 72 Latour
O'Connor James, printer, 125 Sanguinet
O'Connor John, baker, 177 Dalhousie
O'Connor John, of Dominion Bakery, 154 St Urbain
O'Connor John, cooper, 100 King and 26 Queen, h 26 Queen
O'Connor Michael, dry goods, 367 St Mary
O'Connor Michael, grocer, 27 Smith
O'Connor Michael, grocer, 35 Young
O'Connor Michael, laborer, 19 Basin
O'Connor Mrs. Margaret, wid Pat., 42 St Constant
O'Connor Mrs. Mary, wid R., 73 Jurors
O'Connor Pat., fish dealer, 9 St Antoine market, h 223 St Martin
O'Connor Pat., laborer, 11 Marianna
O'Connor Patrick, laborer, 132 Murray
O'Connor Thomas, boilermaker, 61 St Elizabeth
O'Connor Thomas, laborer, 49 Dupré lane
O'Connor Tim., sailmaker, 559 Lagauchetière
O'Connor Timothy, poultry, stand 1 St Antoine market, h 223 St Martin
O'DONAGHOE ANDREW, merchant tailor, 262 St Joseph, h 5 Cathedral
O'Donnell Anthony, laborer, 47 Young
O'Donnell Daniel, laborer, 143 Young
O'Donnell John, laborer, 8 Chaboillez
O'Donnell John, policeman, 86 Dorchester
O'Donnell Mrs. Marguerite, wid E., 23 Shaw
O'Donnell Pat., shoemaker, 176 St Joseph, h 173½ St Joseph
O'Donohue John, laborer, 87 Craig
O'Donoghue John, shoemaker, r 33 Mountain
O'Donoghue Patrick, saddler, 41 Jurors
O'Donoughue P. L., professor, 233 Wolfe
O'Dowd Charles, storeman, 57 King
O'Dowd John, trader, 60 Workman
O'Dowd Mrs. Ellen, wid John, 47 St Urbain
O'Drane Mrs. Mary, wid Hugh, fruit dealer, 42 Capital
O'Dwyer John, pipemaker, 78 Dorchester
O'Dwyer Michael, pipemaker, 78 Dorchester
O'Dwyer Mrs. Mary, wid Michael, 78 Dorchester
O'Farrell Francis, painter, 48 St Bonaventure
O'FARRELL JAMES, weigher and gauger, 353 Commissioners, h 47 McCord
O'Farrell Michael, caretaker Geological survey department, 10 Fortification lane
O'Farrell Mrs. Mary, wid James, trader, St Anns market, h McCord
O'Farrell Mrs. Mary, wid Pat., 53 Campeau

O'FLAHERTY & BODEN,
HATTERS AND FURRIERS,
269 Notre Dame

O'Flaherty Edward J., of O'Flaherty & Boden 19 St Dominique
O'Flaherty John, of C. H. Solomon & Co., resides at Longueuil
O'Flaherty John, laborer, 120 Murray
O'FLAHERTY MICHAEL J., of Loughman & O'Flaherty, bds at 588 Lagauchetière
O'Flaherty Nicholas, laborer, 141 Dufresne
O'Flaherty P. Harrison, of McIver & Co., 181 St Denis
O'Gare Michael, laborer, 41 St Patrick
O'Gorman Jas., butcher, stall 23 St Anns market, h 321 St Joseph
O'Gorman John R., 178 William
O'Gorman Miss Bridget, r 26 Latour
O'Gorman Nicholas, collector, 35 Desrivières lane
O'Grady Michael, laborer, 56 Duke
O'Grady Michael D., butcher, 1 and 2 St Gabriel market, h Napoleon road
O'Grady Mrs. Agnes, wid Jas., 44 St Antoine
O'Grady Mrs. Ann, wid John, 19 German
O'Grady Mrs. C., wid G., 23 St Edward
O'Hagan Mrs. Mary, wid Wm., 105 St Antoine
O'Halloran John, carter, 48 Seminary
O'Hara James, merchant, 442 Richmond
O'Hara John, head baggagemaster G.T.R., bds at 527 Wellington
O'Hara Martin, laborer, r 466 St Dominique
O'Hara Michael, laborer, 94 Murray
O'Hara Michael, grocer, 160 St Bonaventure
O'Hara Mrs. Sarah, wid Michael, r 61 Young
O'HARA MISS B. T., millinery and dressmaking establishment, 4 Hanover terrace, 83 Bleury
O'Hara Miss Margaret, laundress, 9 Anderson
O'Hara Miss Mary, laundress, 9 Anderson
O'Hara Pat., laborer, 115 Murray
O'Hara Richard, storeman, 69 Champ de Mars
O'Hara Richard, waiter, 59 Champ de Mars
O'HARA ROBERT, & SON, merchant tailors and clothiers, 19 St Lawrence
O'Hara Wm. J., customs clerk, 137½ St André

LACKAWANNA Coal is the cheapest and most satisfactory for Steam

JAMES BAYLIS & SON keep on hand the best makes in BRUSSELS and TAPESTRY CARPETS

O'Hearn Chs., gateman G.T.R., 36 Quesnel
O'Hearn Daniel, puddler, 130 Young
O'Hearn John, carter, 127 Colborne
O'Heir James M., clothier and outfitter, 91 St Lawrence, h 24 St Famille
O'Heir Mrs. M., wid Dennis, 309 Sanguinet
O'Hern John, laborer, 84 Amherst
O'Kane Mrs. Jane, wid R. F., McCord n Smith
O'Keane John, of John O'Keane & Co., 139 Wellington
O'KEANE JOHN, & CO., painters, grainers, &c, 139 Wellington. *See Adv at end of book.*
O'KEANE M., & CO., dealers in paints, oil, glass, &c., 139 Wellington. *See Adv at end of book*
O'Keefe Cornelius, laborer, r 118 Murray
O'Keefe D., laborer, r 22 Forfar
O'Keefe Daniel, laborer, 37 Condé
O'Keefe James, laborer, St Francis
O'Keefe John, laborer, 14 Desrivières
O'Keefe Mrs. M., wid P., 176 Wellington
O'KEEFE MISS MARY, English and French academy, 778 Craig
O'Keefe Ths., laborer, 39 Murray
O'Keefe Wm., 23 Lab lle
O'Laughlin John M., 628 Lagauchetière
O'Leary John, contractor and carpenter, 156 St Hypolite
O'Leary J. M., contractor, 156 St Hypolite
O'Leary Matthew, carpenter, r 92 Seminary
O'Leary Michael, storeman, 15 St Germain
O'Leary Mrs. Catherine, wid John, 92 St George
O'Leary Mrs. Johanna, wid John, bdg hse, 147 Wellington
O'Leary Mrs. Mary, wid Samuel, 418 Richmond
O'LEARY PATRICK, M.D., physician and surgeon, 1 Little St Antoine cor St Bonaventure
O'Leary Richard, laborer, 82 Seminary
O'Leary Thomas, clerk, 1436 St Catherine
O'Leary Thomas, laborer, 139 College
O'Leary William, laborer, 3 Pea lane
O'Loghlin James, grocer, 608 Lagauchetière
O'LOGHLIN MARTIN, groceries, wines, liquors and provisions, 22 Ottawa
O'Mahoney John, bds at 232 Lagauchetière
O'Mara William, laborer, 78 St Maurice
O'Mealey James, trader, 183 Nazareth
O'Mealey James, laborer, 76 Shannon
O'Mealey Pat., fruit trader, 183 St Antoine
O'Meara John, customs officer, 377 St Antoine
O'Meara Pat., clerk corporation, 232 Lagauchetière
O'Neil Daniel, engine driver, 69 Nazareth
O'Neil Daniel, trader, 275 William, h 277 William
O'Neil Hugh, gardener, 430 Montcalm
O'Neil Hugh, laborer, 156 Vitré
O'Neil Hugh, trader, 143 Duke
O'Neil James, laborer, 11 Erie
O'Neil John, cabinetmaker, 33 Manufacturers
O'Neil John, laborer, 77½ Lagauchetière
O'Neil John, laborer, 107 Dalhousie
O'Neil John, milkman, 46 Colborne av
O'Neil Pat., conductor, 21 St Bernard
O'Neil Patrick, grocer, 67 Montmorenci
O'Neil Pat., grocer, 273 William
O'Neil Pat., steward St Lawrence hall, 18 City Councillors
O'Neil Richard, foreman, 197 Nazareth
O'Neil Ths. Hy., laborer, r 41 Young

O'NEILL DAVID T.,
Japanese Tea Warehouse, importer and dealer in choice teas, groceries, wines, liquors &c., 475 & 477 St Mary, h 35 Montcalm

O'Neill D. Ths., grocer, 475 and 477 St Mary
O'Neill Henry, carpenter, r 430 Montcalm
O'Neill Hugh, laborer, 156 Vitré

O'NEILL J. & R.,
WHOLESALE DRY GOODS,
138 McGill

O'Neill James, of J. & R. O'Neill, 702 Lagauchetière
O'NEILL JOHN, collector of Lachine Canal tolls, Lachine Canal Toll office, 88 Common, h 40 Berri
O'Neill John, millwright, 46 St Ignace
O'Neill John, of O'Neill & Russell, 58 Inspector
O'Neill John, trader, 33 Fulford
O'Neill Mrs. Theresa, wid Pat., 115 Richardson
O'Neill Pat., fruit dealer, 441 St Mary
O'Neill Pat., grocer, 21 Chaboillez sq
O'Neill Peter, carter, 13 Papineau road
O'Neill Richard, of J. & R. O'Neill, 27 Windsor
O'NEILL & RUSSELL, saloon keepers, 58 Inspector and 1 Chaboillez sq
O'Neill Ths., sheriff's officer, 152 Duke
O'Reilly Bernard, laborer, 63 McCord
O'Reilly James, laborer, r 231 Ottawa
O'Reilly James, policeman, 91 Ottawa
O'REILLY JOHN, clerk Viger market, 277 Craig, h 254 Craig
O'Reilly John, laborer, 77 Chatham
O'Reilly John, laborer, 231 Ottawa
O'Reilly John, laborer, 22 St Urbain
O'Reilly John, laborer, 244 William
O'Reilly John, plasterer, 267 William
O'Reilly Michael, carter, 20 St Monique
O'Reilly Michael, grocer, 24 Gain
O'Reilly Pat., carter, 4 St Sophie
O'Reilly Pat., grocer, 235 William
O'Reilly Patrick, laborer, r 13 Busby lane
O'REILLY PHILLIP, letter carrier, 744 St Catherine
O'Reilly Thomas, foreman, 8 Vallée
O'Riley Bernard, policeman, bds at 121 Vitré
O'Riley T. B., contractor, 189 Centre
O'RILEY REV. DR., St Gabriel church, R. catholic, Centre St Andrew
O'Rourke Andrew, foreman, bds at Richelieu hotel, 45 St Vincent
O'Rourke Edward, laborer, 338 St Patrick
O'Rourke Hugh, horse trader, 38 St Louis
O'Rourke James, laborer, 7 St Germain
O'Rourke John, wood dealer, 459 Wellington, h 8 Grand Trunk
O'Rourke Michael, laborer, 79 Nazareth
O'Rourke Mrs. Ellen, wid Thomas, 44 Colborne av
O'Rourke Mrs. Johannah, wid Michael, trader, 3 Anderson

and Domestic uses. GEORGE F. HARTT, Victoria Square.

JAS. BAYLIS & SON—CARPET, OIL CLOTH and CURTAIN WAREH'SE—459 & 461 NOTRE DAME ST

O'Rourke Mrs. M., wid Daniel, 19 St Germain
O'Rourke Mrs. Sarah, fruits, 28 Bonsecours market, h 33 St Louis
O'Rourke Pat., shoemaker, r 124 Young
O'ROURKE REV. JOHN H., R. catholic, 32 Basin
O'Shaughnessy Daniel, of M. & D. O'Shaughnessy, 177 St Joseph
O'SHAUGHNESSY M. & D., merchant tailors, 177 St Joseph
O'Shaughnessy Michael, of M. & D. O'Shaughnessy, 177 St Joseph
O'Shaughnessy Mrs. Mary, wid M., laundress, 73 St Charles Borromée
O'Shaughnessy O., vice-president Young Irishmen's Literary and Benefit Society, 73 St Joseph
O'Shea John, carter, 7 Champ de Mars
O'Sullivan Florence, blacksmith, 68 Amherst
O'Sullivan Jeremiah, blacksmith, 208 Lagauchetière
O'SULLIVAN MICHAEL, importer of foreign and domestic fruits, oyster and lobster depot, 183 St Peter
O'Sullivan Michael, music teacher, 99 Dalhousie
O'Sullivan Thaddeus, jail guard, 2 Kent
O'Toole Michael, laborer, r 70 Young
O'Thibert Z., planer, Grand Trunk n Napoleon
Obertin Adolphus, carter, 130 Poupart
Obertin O., storeman, 563 Upper St Elizabeth
OBLATS REV. PÈRES, rev. S. O. Tortel, superior, St Peter's church, 107 Visitation
Oburn John, shoemaker, r 105 Dalhousie
ODD FELLOWS HALL, 295 Notre Dame
Odell Frederick W., clerk locomotive office G.T.R., r 196½ St George
Odell John, conductor, r 196 St George
Odell Robert, shoemaker, bds at 49 Hermine
Odet Charles, sexton, 67 Seaton
Œlmer F., bookkeeper, bds at 485½ Craig
ŒUVRE AND FABRIQUE OFFICE OF THE NOTRE DAME CHURCH, A. Choquet, secretary-treasurer, 40 and 42 St Sulpice
ŒUVRES DES BONS LIVRES, Bibliothèque paroissiale, rev. L. Regourd, librarian, 327 Notre Dame
Ofearler Moses, laborer, 109½ Colborne
OFFICE OF THE ASSISTANT RECEIVER GENERAL, City and District Savings bank building, E. J. Barbeau, assistant receiver general for Montreal, 178½ St James
OFFICE OF THE DIOCESAN SYNOD OF MONTREAL, rev. J. Empson, B.A., secretary, 77 University
OFFICES OF INLAND REVENUE, Philip Durnford, collector; Raphael Bellemare, district inspector, Custom house sq
OFFICE OF THE CHIEF OF POLICE, F. W. L. Penton, chief; C. P. Naegelé, deputy chief, 45 Jacques Cartier sq
OFFICE OF THE CHURCH OF SCOTLAND, James Croil, agent, 210 St James
OFFICE OF THE PROVINCIAL REVENUE, DISTRICT OF MONTREAL, P. Durnford, collector; Raphael Bellemare, collector and inspector; P. Lamontagne, deputy, Jacques Cartier Bank building, 7 Place d'Armes
Ogare Michael, laborer, 41 St Patrick
Ogden George H., machinist, 66 Forfar
Ogden James, confectioner, 25 and 27 Rolland lane
Ogden Mrs. E., wid Jos., 300 St Bonaventure
OGILVIE A. W., & CO., flour mills, St Gabriel locks; flour, barley and feed merchants; office, late Renaud's, 36, 38 and 40 Foundling; mills 191 to 193 Seigneurs
OGILVIE ALEXANDER, W., M.P.P., president National Insurance Co., 180 St James, h Edgehill av, off 1160 Dorchester
Ogilvie John, of A. W. Ogilvie & Co., 127 Drummond
Ogilvie Misses, 84 Union av
Ogilvie W., engineer, 348 St Patrick
Ogilvie William W., of A. W. Ogilvie & Co., Rose Mount, 107 Simpson
OGILVY & CO., importers of dry goods, black silks and staples, wholesale, 495 St Paul
Ogilvy Jas., fitter and turner G.T.R., Burgess
OGILVY JAMES A., fancy and staple dry goods, 199 St Antoine, h 197 St Antoine
Ogilvy James S., of Ogilvy & Co., resides in Manchester, Eng.
Ogilvy John, of Ogilvy & Co., 70 McTavish
Ogilvy Thomas, of Ogilvy & Co., Prince Rupert place, 28 McTavish
Ohling John, safemaker, 14 St David's place
Ohren Henry, toy store, 131 St Bonaventure
Oil and Glue factory, John Baker, proprietor, 43 Beaudry
Oilet Laurent, carpenter, r 300 Richmond
Okas John, laborer, 128½ Centre
Oldham H., organist St Martin's church, Bagg r St Martin's church
OLIGNY JOHN, & CO., proprietors Water Works ice houses, St Joseph n Napoleon Town of St Henry and 301 St Joseph
OLIVE BRANCH, published monthly by the rev. John Gordon, B.D., in the interests of the Olivet Baptist church, office 364 Notre Dame
OLIVER, GIBBS & CO., commission merchants, 14 Foundling
Oliver James, boilermaker, 44 Manufacturers
Oliver John, machinist, 96 Nazareth
Oliver Obed, laborer G.T.R., r 105 Magdalen
Oliver R. S., of Oliver, Gibbs & Co., 106 Mackay
Oliver Richard, laborer, Manufacturers
Oliver Robert W., collector, 6 Union building, 43 St François Xavier, h 328½ St Antoine
OLIVET BAPTIST CHURCH, rev. John Gordon, pastor, cor Osborne and Mountain
Olivier Chs., clerk, bds at 7 St Dominique
Olivier Damase, bookkeeper, 74 Inspector
Olivier Louis S., of P. M. Galarneau & Co., 4 St Denis
OLIVON VICTOR, proprietor Hotel de France 80 St Gabriel
Ollendorff J., importer cigars, &c., Ottawa hotel 244 St James, h 108 Mansfield
Ollendorff Jacob, wholesale jeweller, 108 Mansfield
Ollendorf Samuel, watches and jewellery, wholesale, 295 Notre Dame, h 650 Lagauchetière
OLSCAMPS LOUIS ERNEST, tinsmith and plumber, 423 St Catherine
Olsen Hans, laborer, 136 Duke
Olsen Hans, shoemaker, 22 Queen

JOSEPH JAMES & CO., Metal, Slate and Gravel Roofers, 20 & 22 Vallee Street

LOVELL PRINTING AND PUBLISHING COMPANY,

[*LIMITED*,]

23 & 25 ST. NICHOLAS ST. MONTREAL. LAKE SHORE PRESS, ROUSES POINT, N. Y.

JOHN LOVELL, *Managing Director.*

ROBERT K. LOVELL, *Secretary Treasurer.*

BOOK AND JOB PRINTING.

Book Work, Blank Forms, Receipts,
Pamphlets, Insurance Forms, Catalogues,
Periodicals, Railway Forms, Cards,
Prices Current, Legal Forms, Funeral Letters,
Prospectuses, Bills of Lading, Hand Bills,
Circulars, Way Bills, Posting Bills,

AND EVERY DESCRIPTION OF

PLAIN AND FANCY PRINTING,

EXECUTED WITH THE UTMOST DESPATCH, AT THE

VERY LOWEST PRICES.

BLANK AND ACCOUNT BOOKS,

LEDGERS, JOURNALS, CASH AND DAY BOOKS,

OF ALL SIZES, MADE TO ORDER:

BOUND IN CALF, (with or without Russia Bands,) **VELLUM OR BASIL.**

RULING TO ANY PATTERN REQUIRED.

BOOKS PAGED BY MACHINERY.

Indices Bound with the Books, or furnished loose, as may be desired.

Bill Books, Letter Books, Invoice Books, Guard Books, Policy Books, Account Current Books, Sales Books, Contract Books, Bankers' Pass Books, Merchants Memorandum Books, &c., &c., made to order to any desired pattern.

JAMES BAYLIS & SON—COCOA MATTING, MATS and STAIR RODS—459 & 461 NOTRE DAME

Olsen Hans F., of Tucker & Olsen, 249 German
Olsen Jacob, watchmaker, 211 German
Olson Rodolphe, carter, 67 Chaboillez
Oman Wm., builder, 211 Chatham
ONTARIO BANK, Charles Holland, manager, 8 Place d'Armes
Opera house, Ben DeBar, manager, 25 Gosford
OPPENHEIMER EMMANUEL, importer wall paper, 489 St Joseph, h 489½ St Joseph
Opzoomer Charles, clerk, bds at 75 Bleury
Oram Henry, plasterer, 200 Richmond
Orcheski Stanislas, cook, 148 Water
Orengo Paul, clerk, bds at 40 Berri
ORIENT MUTUAL INSURANCE CO., Holland, Spratt & Co., agents, 42 St Sacrament
Origan Martin, tailor, r 241 Railway track
Orleans Jos., stonecutter, 22 Marie Louise av
Ormiston Alexander M., manager for W. G. Matthew & Co., 512 St Paul, h 171 St Hypolite
Ormond Henry S. A., 51 Coursol
Orphelinat, sisters of Providence, 145 St Denis
Ormston James, coppersmith, 41 Dorchester
Orr Andrew, travelling agent, 26 Conway
Orr William, ticket agent, 1150 St Catherine
ORR WILLIAM H., manager for the Dominion of Ætna Life Insurance Co., 126 St James, h 174 Mountain
Orsali Alex., of Hudon & Orsali, 71 St Mary
Orsali Claude, carter, 42 St André
Orsali Joseph, grocer, 144 Lagauchetière
Orton Wm., engineer, Burgess n Wellington
OSBORN JOHN, SON & CO., wine and commission merchants, 1 Corn Exchange buildings, 41 St Sacrament, and 45 Beaver st, New York
Osborne Frederick W. A., 232 St James, h 164 Cadieux
Osborn John, storeman, 12 Pea lane
Osborne James, currier, 130 Amherst
Osborne John, machinist, Burgess
Osborn Wm., bookkeeper British American Steam Dye works, 16 St Joseph
Osbourne James, storeman, 132 Colborne
OSGOOD C. N. D., broker and commission merchant, 103 St Peter, bds at 678 Dorchester
Oslar Geo., organ builder, 268 St Antoine
Osler William, M D., 26 Beaver Hall terrace
Ostell Charles, clerk, 238 St Martin
Ostell J. Thomas, of Hiam & Ostell, resides at Longueuil
Ostell John, 78 Chatham
OSTELL JOHN, architect, lumber dealer, door and sash factory, 200 St Patrick and 100 Seigneurs, h 30 Beaver hall terrace. *See Adv opp*
Ostell John Wm., clerk, 78 Chatham
Ostigny Frs., laborer, 170 Centre
Ostrout Rodolphe, ice driver, 26 St Patrick
Ostrout Nap., ice driver, 24 St Patrick

OSWALD BROTHERS,
STOCK BROKERS,
55 St François Xavier

Oswald Henry C., clerk, 53 St François Xavier
OSWALD JAMES K., general manager Merchants Marine Insurance Co. of Canada, 53 and 55 St François Xavier, h 1800 St Catherine
Oswald Morand, tailor, 10 St James
Oswald William, of Oswald Brothers, 63 Victor
Otey Johnston, miner, 253 St Mary
OTTAWA AGRICULTURAL INSURANCE CO., George H. Paterson, manager, 97 St James
OTTAWA AND RIDEAU FORWARDING CO., head office, St Johns, P.Q., L. Jones, secretary-treasurer; L. C. Couvrette, agent, Common
OTTAWA HOTEL, Browne & Perley, proprietors, 246 and 248 St James and 451 Notre Dame
OTTAWA HOTEL BAR ROOM, 242 St James
OTTAWA RIVER NAVIGATION CO., capt. R. W. Shepherd, president, 13 St Bonaventure, R. G. Nicholas, freight agent, 87 Commo
See Adv at end of book
Ottmann Jos., laborer, 347 Seigneurs
Ouellet A. Stanislas, patternmaker, 54 Barré
Oudard Emile, plumber, 17 St Mary
Ouellet Joseph, plumber, 221 St Martin
Ouellet Louis, carpnter, 527 Mignonne
Ouellette Chs., shoemaker, 32 Dufresne
Ouellette Chas., M.D., 449 and 445 Wolfe
Ouellette Chrysostome, carpenter, r2 70 Durb
Ouellette Cléophas, laborer, 136 Batré
Ouellette Damase, laboror, r 809 Albert
Ouellette David, laborer, 31 St Francis
Ouellette David, tinsmith, 375 St Joseph, h 3 St Joseph
Ouellette Dieudonné, butcher, 54 Fullum
Ouellette Eusèbe, trader, r 339 Montcalm
Ouellette Frs., picture frames, 745 St Joseph
Ouellette Geo., shoemaker, 239 Mignonne
Ouellette Guillaume, laborer, 139 Railway tra
Ouellette J. Bte., bricklayer, Grand Trunk Napoleon
Ouellette J. Bte., machinist, 541 Albert
Ouellette J. Bte., tailor, 44 St Dominique
Ouellette Jos., shoemaker, 300½ Amherst
Ouellette Laurent, joiner, 3 Metcalfe lane
Ouellette Louis, carter, 33 Labelle
Ouellette Louis, laborer, 30 Desalaberry
Ouellette Mrs., wid, r 44 Beaudry
Ouellette Mrs. Joséphine, 9 St Thérèse
Ouellette Narcisse, laborer, Centre
Ouellette Nazaire, laborer, 68 Fullum
Ouellette Olivier, laborer, bds at 3 Victor
Ouellette Philéas, laborer, 16 St Elizabeth l
Ouellette Pierre, shoemaker, 184 Sydenham
Ouellette Thos., baker, 88 St Martin
OUIMET ADOLPHE, advocate, publisher of Franc Parleur, 22 St Gabriel, h 332 Lagauchetière
Ouimet Alex., carter, 353 Sydenham

OUIMET AMEDEE,
GROCERIES, WINES AND LIQUO
261 Craig

OUIMET CHARLES, advocate, 7 St Vincent, 154 St André
Ouimet Charles, shoemaker, r 150 Seigneur
Ouimet Cléophas, clerk, 15 Mountain
Ouimet Eusèbe, carriagemaker, r 59 and 59 Antoine
Ouimet F. F., advocate, 52 German

JOSEPH JAMES & CO., manufacturers of Roofing Felt.

9 & 461 NOTRE DAME

r, 10 St James
wald Brothers, 63 Victo
253 St Mary
LTURAL INSURANC
aterson, manager, 97
DEAU FORWARDIN
Johns, P.Q., L. Jones,
L. C. Couvrette, agent,

Browne & Perley, propri
James and 451 Notre Da
BAR ROOM, 242 St Jam
AVIGATION CO., capta
esident, 13 St Bonaventu
eight agent, 87 Comm
ook
r, 347 Seigneurs
patternmaker, 54 Barré
ber, 17 St Mary
ber, 221 St Martin
ter, 527 Mignonne
naker, 32 Dufresne
., 449 and 445 Wolfe
ne, carpenter, r2 70 Durh
laborer, 136 Batré
aborer, r 809 Albert
orer, 31 St Francis
mith, 375 St Joseph, h 3

, butcher, 54 Fullum
ader, r 339 Montcalm
re frames, 745 St Joseph
maker, 239 Mignonne
, laborer, 139 Railway tra
icklayer, Grand Trunk

cbinist, 541 Albert
lor, 44 St Dominique
aker, 300½ Amherst
iner, 3 Metcalfe lane
er, 33 Labelle
rer, 30 Desalaberry
44 Beaudry
nine, 9 St Thérèse
borer, Centre
borer, 68 Fullum
orer, bds at 3 Victor
orer, 16 St Elizabeth
maker, 184 Sydenham
r, 88 St Martin
advocate, publisher of
t Gabriel, h 332 Lagauc

353 Sydenham

EDEE,
WINES AND LIQUO
261 Craig

advocate, 7 St Vincen

maker, r 150 Seigneur
k, 15 Mountain
gemaker, r 59 and 59

e, 52 German

ng Felt.

MONTREAL

Door and Sash Factory,

St. Gabriel Locks, Lachine Canal,

OFFICE, No. 199 ST. PATRICK STREET.

JOHN OSTELL,

LUMBER MERCHANT.

ALWAYS ON HAND

Doors, Sashes, Blinds, Architraves,

SKIRTING BOARDS,

A great variety in Mouldings of all patterns, and House finishing generally.
One inch to three inch Clear and Common Boards,

AND

Planks, Scantling, Furring Laths and Shingles

A large quantity of dressed seasoned Pine and Spruce, suitable for Flooring and Roofing, of all qualities and thickness, at reduced prices.

Parties about erecting buildings of any kind will find their advantage in calling on the undersigned, whose very long experience in Architecture and Construction make him specially capable of working out designs and drawings that may be entrusted to him.

JOHN OSTELL,
BOX 8, P. O.

JAS. BAYLIS & SON—CARPET, OIL CLOTH and CURTAIN WAREH'SE—459 & 461 NOTRE DAME S

Ouimet F. F., law student, 15 St Lambert
Ouimet Gédéon, grocer, 1018 St Catherine
Ouimet Geo., trader, 459 Amherst
Ouimet Godfroi, bookkeeper, r 416 Richmond
OUIMET HON. GÉDÉON, advocate, resides at Quebec
Ouimet Honoré, clerk, 353½ Amherst
Ouimet Isaac, junk dealer, 258 Amherst
Ouimet Isaac, traveller, 443 Panet
Ouimet J. Aldéric, M.P., of Ouimet & Ouimet, 15 St Lambert, h 23 Berri
Ouimet J. Alphonse, advocate, 15 St Vincent, h n 613 St Catherine
Ouimet J. Alphonse, of Ouimet & Ouimet, 166 St Elizabeth
Ouimet J. Bte., grocer, 91 Versailles
Ouimet Jos., laborer, 137 Panet
Ouimet Jos., laborer, 523 Mignonne
Ouimet Jules, trader, 14 St Antoine market, h Barré
Ouimet Louis, clerk appeal office, bds at Canada hotel, 17 St Gabriel
Ouimet Louis, stonecutter, 263 St Dominique
Ouimet Maxime, cabinetmaker, 5 Versailles
Ouimet Moïse, contractor, 78 Mansfield
Ouimet Noé, blacksmith, 266 Wolfe
Ouimet Omer, plumber, &c., 375 Craig, h 331 St Constant

OUIMET & OUIMET, advocates, 15 St. Lambert

Ouimet Toussaint T., advocate, 52 German
OUTHET JOHN O., butcher, stall 43 St Anns market, h 1222 St Joseph
Outhet John R., butcher, stall 49 St Anns market, h 26 St Philippe
Outram Fred., fireman, 235 Richmond
OUTRAM G., & SON, manufacturers of all kinds of files, old files re-cut, Dominion File works, St Gabriel locks. *See Adv at end of book*
Outram George, laborer, 231 Richmond
Overell Wm., storeman, 176 Magdalen
Overing Thomas, manager Steam Wire Cloth works, 557 to 563 Craig, h Côte St Antoine
Owen Arthur, grocer, 25 Centre
Owen George, baker, 4½ Busby lane
Owen Henry, printer, 106 Maple
Owen W., bds at Canada Hotel, 14 St Gabriel

OWENS & GOODWIN, plain and decorative house painters, paper hangers, grainers, &c., Tecumseh terrace, 45½ Bleury

OWENS & LEE, House and Steam coals of every description, also Upper Canada fire wood, wholesale and retail, yards 385 William and 63 St Urbain, office 22 Victoria square

Owens John, foreman G.T.R., 167 St Antoine
Owens John, of Owens & Goodwin, 113 St Alexander
Owler Wm., clerk G.T.R., 120 Fulford
Own Arthur, grocer, 15 Condé

OXENDEN MOST REV. ASHTON, D.D., Lor Bishop of Montreal and Metropolitan, Bishop' court, 42 Union av facing Christ Chur cathedral
Oxley Mrs. Hannah, wid Ed., 127 German
Oxley Mrs. Jessie, wid John, 58 Menai
PACIFIC MUTUAL MARINE INSURANC CO. OF NEW YORK, John Popham, repr sentative, 93 St François Xavier
Packard Lucius H., of L. H. Packard & Co., Durocher
PACKARD L. H., & CO., successors to C. H Young & Co., shoe findings and trimmings, 2 St John
Packard Q. E., 5 Durocher
Packard Quincy Ed., clerk, 5 Durocher

PACY THOMAS B., HARDWARE MERCHANT, 25 St Law rence, h 388 Dorchester

Padley Herbert, 102½ St Felix
Pagan James, clerk, 110 Duke
Paganetti Bte., tinsmith, 53 Fortification lane
Pagé Adolphe, shoemaker, 302 Beaudry
Pagé Adolphe, turner, 115 Richardson
Pagé Albert, joiner, r 76 Lagauchetière
Pagé Albert D., plasterer, 86 Beaudry
Pagé Antoine, carpenter, Centre
Pagé Antoine, of Pagé & Décary, 159 College
PAGÉ CHARLES, machinist, repairer of a kinds of sewing machines, 26 and 28 Charles Borromée
Pagé & Decary, hotel, 159 College
Pagé Ed., laborer 262½ Wolfe
Pagé Evariste, clerk, 198 St André
Pagé George, blacksmith, 20 Montcalm
Pagé Jacques, baker, 170 Railway track
Pagé J., brakeman G.T.R., bds 527 Wellingto
Pagé Joseph, clerk audit office G.T.R., bds a Chenneville
Pagé Joseph, machinist, r 168 Montcalm
Pagé Louis, laborer, 96 Maple
Pagé Miss Délima, hairdresser, 796 St Cather
Pagé Miss Vitaline, tailoress, 119 St Urbain
Pagé Mrs. Margaret, wid James, 11 St Franc
Pagé Norbert, carpenter, 556 Albert
Pagé Octave, tinsmith, 64 Montcalm
Pagé Pierre, cook, 135 Water
Pagé Simon, grocer, 85 Versailles
Pagé Vincent, iron fitter, 13 St Geneviève
Pageau Charles, of Senécal & Pageau, Mignonne
Pageau Ferdinand, shoemaker, 217 St Hypo
Pageau Frs., 21 Rose
Pageau Jos., jun., bricklayer, 217 St Hypolit
Pageau Louis E., clerk, 352 Lagauchetière,
Pageau Maxime, shoemaker, r 261 Wolfe
Pageau Oscar, tobacco manufacturer, 19 Ros
PAGELS & FERGUSON, proprietors M real plug and cut tobacco factory, 100 Na reth
Pagels Fred., of Pagels & Ferguson, 15 Ayl
Pagnon Mrs. Louise, wid Leandre, 260 Mont
PAGNUELO & MAJOR, advocates, 12 James

GEORGE F. HARTT, WHOLESALE AND RETAIL

JAMES BAYLIS & SON keep constantly on hand a large stock of Curtain Materials and Cornices.

Pagnuelo Mrs. Esther, wid Jos., 10½ Chaboillez sq
Pagnuelo Simeon, of Pagnuelo & Major, 94 St Hubert
Paillacé dit Sanschagrin Guillaume, basketmaker, r 475 Beaudry
Pailleur Eugène, cabinetmaker, 2 St Paul
Pailleur Mrs. Sophie, wid Geo., 50 Labelle
Paillier Olivier, restaurant, 737 St Joseph
Pain Xavier, laborer, Colborne av n Ontario
Painchaud C. F., M.D., of Painchaud & Painchaud, resides at Varennes
Painchaud Ed., carpenter, bds at 122 St Lawrence
Painchaud Edouard, M.D., of Painchaud & Painchaud, resides at Varennes
PAINCHAUD GASPARD, carriagemaker, 90 Vitré and 27 St Dominique. *See Adv at end of book*
Painchaud Mrs. M., wid Benjamin, 173 St Martin
PAINCHAUD & PAINCHAUD, physicians and surgeons, residence village of Varennes
Paisley Henry, storeman, 151 Dalhousie
PALATIN REV. J., St James R. catholic church, 767 St Catherine
Paliniery François, laborer, 385 Beaudry
Pallascio Guillaume, jun., joiner, 13 Pea lane
PALLASCIO GUILLAUME, sen., undertaker, 88 St Bonaventure
Pallascio J. B., joiner, 14 Pea lane
Palmer A. E., clerk, 140 German
Palmer George, shoemaker, r 205 St Patrick
PALMER J. L., chief clerk P.O. delivery branch, 17 St Louis
PALMER J., & SON, importers of human hair, perfumery, umbrellas, and fancy goods, 357 Notre Dame
Palmer John, of J. Palmer & Son, 9 Overdale av off Aqueduct
Palmer John J., clerk, 99½ St Louis
Palmer John W., of J. Palmer & Son, 10 Overdale av off Aqueduct
Palmer Mallory T., foreman, 371 St Catherine
Palmer Mrs. A., wid John, 29 Aylmer
PALSGRAVE CHARLES THEODORE, auditor Dominion Type foundry, 15 and 17 Chenneville, h 1462 St Catherine
Panet Edward Antill, of Wright, Brogan & Panet, 224 St Hubert
Panet John, clerk, 35 Berri
Panet Street Model school, J. Ringland, principal, 75 Panet
Pangman John, Canadian Bank of Commerce, 41 Beaver hall terrace
Panneton André, bookkeeper Montreal jail, 1 Visitation
Panneton Eugène, shoemaker, 196 Amherst
Panneton G. E., clerk, bds at Richelieu hotel, 16 St Vincent
Panneton Jos., laborer, 363 Sydenham
Panneton Jos., shoemaker, r 306 Montcalm
Panneton Max., shoemaker, 36 St Hypolite lane
Panneton Nar., printer, 25 Grothé
Papillon Ferd., hatter and furrier, 419 St Joseph
Papillon Ferd., mason, 226 St Charles Borromée
Papillon George, furrier, 297 Craig
Papillon Remi, hatter, 134 Seaton
Papin Cléophas, shoemaker, 269 Sydenham
Papin Desiré, shoemaker, 291 St Dominique
Papin Misses Julia & Adeline, shoe store, 358½ Ontario
Papin Noë, stonecutter, r 307 Durham
Papin Paul, of Lesperance, Papin & Corbeil, 87 Notre Dame
Papin Stanislas, mason, 3 Nonancourt
Papineau A. C., advocate, 32 St James, h 86 St Denis
Papineau Antoine, laborer, 22 St Martin
Papineau Athanase, carriagemaker, 260 Beaudry
Papineau Auguste, advocate, 32 St James, h 86 St Denis
PAPINEAU CASIMIR F., of Papineau & Durand, 72 Berri; summer residence Dufferin st cor Princess Royal av, Longueuil
Papineau C. D., of Hamilton & Papineau, 93 St Hubert
Papineau Cyrille, cooper, 433 Montcalm
Papineau Denis C., of Hamilton & Papineau, 93 St Hubert
Papineau Denis E., of Papineau & Durand, 70 Berri
Papineau dit Montigny Octave, carter, 250 St Hypolite
PAPINEAU & DURAND, notaries, 32 St James
Papineau Elie, wood merchant, 663 St Catherine, h 59 St André
Papineau F. J., of Papineau & Durand, 135 St George
Papineau Felix, furrier, 30 Rousseau
Papineau Frs. X., grain store, 206 Visitation, h 209½ Visitation
Papineau G. B., student, 70 Berri
Papineau J. Godfroy, of Papineau & Durand, 33 Berri
Papineau J. M., cabinetmaker, 42 St Lawrence
Papineau Joseph, shoemaker, r 246 Beaudry
Papineau Joseph, plasterer, 251 Wolfe
PAPINEAU LOUIS J. A., 4 Prince of Wales terrace, 893 Sherbrooke
PAPINEAU MARKET, Cléophas Dannais, clerk; Henry Youds, assistant clerk, Craig n Papineau sq
Papineau Max, fitting shop, r 59½ St André
Papineau Miss Ezilda, 90 St Denis
Papineau Miss Sophie, 257 Beaudry
Papineau Mrs. Délima, wid N., grocery, 126 Montcalm
Papineau Nap., nailmaker, 540 Albert
Papineau Noël, laborer, 64 Fullum
Papineau Road Lime and Brick works, W. Roberts, proprietor, Papineau road cor Sherbrooke
Papineau Stanislas, contractor, 204 German
Papineau Tanise, grocer, 326 Beaudry
Papineau Vincent, tinsmith, r 70 Panet
PAPINEAU WILLIAM, cashier Dominion Telegraph Co., 198 St Constant
Papley Wooley, manager Globe and City Express Co., 45 St John
Papps Wm., machinist, 19 St Martin
Paquet A., boots and shoes, 678 St Catherine
Paquet Benj., coachman, 225 St Patrick
Paquet Charles, of Paquet & Magnan, bds at 80 St Lawrence
Paquette & Boiseau, dry goods, 237 St Lawrence

COAL MERCHANT, Office, Victoria Square.

JAS. BAYLIS & SON—CARPET OIL CLOTH and CURTAIN WAREH'SE—459 & 461 NOTRE DAME ST

Papineau Luc, grocer, 103 Workman
Paquet Cléophas, carpenter, r 94 Durham
Paquet Eloi, gardener, 207 Seaton
Paquet Emile, M.D., 447 Mignonne
Paquet Frs., storeman, 488 St Dominique
Paquet J. Bte., bricklayer, 281 St Dominique
Paquet Jos., clerk, 476 St Bonaventure
Paquet Mrs. E., wid Joseph, r 47 St Dominique
Paquet Napoléon, shoemaker, 261 Logan
Paquet Théophile, 527 Albert
Paquette Adolphe, proprietor Commercial hotel, 268 Craig cor Campeau
Paquette Adolphe, shoemaker, 17 Fulford
PAQUETTE ALEXANDRE, shelf and heavy hardware, paints, oils, varnish and glass. Undertakes painting churches, convents, &c., 645 St Joseph, h 643 St Joseph
Paquette Alex., printer, bds at 71 St Paul
Paquette Alphonse, shoemaker, 57 St André
Paquette Arthur, carter, Centre
Paquette Augustin, gardener, 365 Logan
Paquette Augustin, shoemaker, 406 Sydenham

PAQUETTE & BOISSEAU, (successors to J. B. Dufort), Staple and Fancy Dry Goods, 237 St Lawrence

Paquette Baptiste, joiner, Mathew
Paquette Basile, joiner, 275 Sydenham
Paquette Basile, shoemaker, 398 Sydenham
Paquette Chs., bricklayer, 329 Logan
Paquette Chs., mason, r 378 Durham
Paquette Chs., painter, Montana
Paquette Cyrille, baker, 316 Wolfe
Paquette Cyrille, joiner, 420 St Mary
Paquette D. B., carriagemaker, 292 Beaudry
Paquette Ed., of Paquette & Boisseau, 186 St Constant
Paquette Eloi, stonecutter, 424 Montcalm
Paquette Elzéar, bricklayer, Manufacturers
Paquette Elzéar, carpenter, 75 St Urbain
Paquette Ephrem, cabinetmaker, 186 St Constant
Paquette Eusèbe, sen., carter, 31 Labelle
Paquette F., mason, Railway track n 183 Fulford
Paquette Frs., carpenter, 38 Versailles
Paquette Frs., joiner, 118 St Bonaventure
Paquette Frs., shoemaker, 17 Wolfe
Paquette George, carpenter, 29 Payette
Paquette Isidore, carpenter, 241 Sanguinet
Paquette Jacques, cabinetmaker, 242 German
Paquette J. Bte., laborer, r 228 Richmond
Paquette J. Bte., laborer, 132 Seaton
Paquette J. Bte., stonemason, 68 St Hypolite lane
PAQUETTE JEAN SELEM, manager Banque d'Hochelaga, cor St François Xavier and Notre Dame, h 75 Dubord
Paquette Jos., carriagemaker, 292 Beaudry
Paquette Joseph, laborer, St Patrick n St Andrew
Paquette Joseph, laborer, 307 Sydenham
Paquette Jos., of Paquette & Robert, 15 Lacroix
Paquette Jos., shoemaker, 83 Visitation
Paquette Jude, blacksmith, r 205 Guy
Paquette Louis, joiner, 316 Wolfe
Paquette Louis, sawfiler, 149 Panet
Paquette M., cabinetmaker, 93 St Mary

PAQUET & MAGNAN, Importers of Dry Goods, wholesale and retail, only one price, 101 Notre Dame east end

Paquette Miss Marianne, fruits, 49 Bonsecours market, h 27½ Amherst
Paquette Modeste, engineer, 351 Seigneurs
PAQUETTE MOISE, wholesale and retail dealer in wines and liquors, 747 Craig, & 749 Craig
Paquette Mrs. Geneviève, r 124 St Elizabeth
Paquette Mrs. Marie, wid Antoine, 203 Sydenham
Paquette Napoléon, fruit dealer, 222 Craig
Paquette Napoleon, saddler, 114 Versailles
Paquette Nar., of Jos. Kieffer & Co., 68 Champ de Mars
Paquette Norbert, shoemaker, 129 Wolfe
Paquette Odilon, blacksmith, Basin
Paquette Pierre, ropemaker, St Patrick n St Andrew

PAQUETTE & ROBERT, Manufacturers of DOORS, SASHES, BLINDS, ARCHITRAVES, HOUSE FINISH, MOULDING OF ALL KINDS, &c. AND ALL KINDS OF JOB WORK. Office, 286 Craig, facing the Cattle market. Manufactory, 18 and 22 Perthius

Paquette Roch, shoemaker, r 404 Visitation
Paquette Stanislas, baker, 359 Jacques Cartier
Paquette Théophile, bailiff, 195 St Christophe
Paquette Victor, mason, 101 Versailles
Paquette Zéphir, grocer, 249 Seaton
Paquin André, shoemaker, 176 German
Paquin Charles, laborer, 286 St Bonaventure
Paquin Chs., organ builder, 744 St Bonaventure
Paquin Côme, shoemaker, 18 St Julie
Paquin Eustache, caulker, 415 Craig
Paquin Frs., shoemaker, bds at 22 St Julie
Paquin Isidore, clerk, 80 St Elizabeth
Paquin Isidore, sawyer, Grand Trunk n Henry
Paquin Jacques, Albert house, cor Chaboillez sq and Albert
Paquin Mrs. Monique, wid Jos. O., 84 St Elizabeth
Paquin Nazaire, farmer, 290 Wolfe
Paquin Noël, carter, r 789 St Bonaventure
Paquin Norbert P., saloon, 886 St Catherine, 888 St Catherine
PAQUIN SAMUEL, general groceries, &c., 2 and 219 Wolfe
Paquin Theo., baker, 251 Jacques Cartier
Paradis A., 255 St Joseph
Paradis Amédée, tailor, 299½ St Joseph
Paradis André, clerk, 186 Amherst
Paradis Baptiste, baker, bds at 61 St Paul
Paradis Charles O., merchant tailor and broker, 492 St Catherine
Paradis François, carriagemaker, 377 Wolfe
Paradis Henri, laborer, 69 St Mary
PARADIS HERCULE L., sub-chief of police, 17 Chaboillez sq, h 54 German
Paradis Hypolite, carter, 338 Papineau road
Paradis Ignace Alex., joiner, 105 Cathedral

JOSEPH JAMES & CO., Metal, Slate and Gravel Roofers, 20 & 22 Vallee Stree

JAMES BAYLIS & SON,—COCOA MATTING, MATS and STAIR RODS—459 & 461 NOTRE DAME ST

Paradis J. Bte., bailiff, 267 Craig
Paradis Louis, barber, 631 St Lawrence
Paradis M. A., clerk, 157 German
Paradis Miltiade, agent, 189 Amherst
Paradis Miss Philomène, tailoress, r 82 German
PARADIS ODILON T., grocer, 622 St Mary, cor Dalhousie sq, h 619 St Mary
Paradis Paul, carter, 322 Seaton
Paradis Pierre, carpenter, 113 St Dominique
Paradis Vital, bookkeeper, 112 St Denis
Paradis Xavier, carter, 340 Papineau road
PARAU ANTOINE, restaurant Français, 4 Inspector
Pardellian J. Bte., auctioneer, 10 St Geneviève
Pardellian Miss E., jewellery and crockery, St Antoine market, h 310 St Bonaventure
Pardy Mrs. A., wid P., 241 Mountain
Paré Albéric, foreman, 11 St Emery
Paré Alex., of Prévost & Paré, bds at 518 Mignonne
Paré Alfred, butcher, 396 St Joseph, h 398 St Joseph
Paré Anthime, joiner, 321 Seaton
Paré Antoine, joiner, 71 Maple
Paré Cyrille, carpenter, 90 Chatham

PARE CYRILLE,
Montreal News depot, Books, Stationery, Periodicals, Fancy Goods, &c., 32 St Lambert, h 369 St Lawrence

Paré D. F., joiner, 563 St Joseph
Paré Denis, laborer, 90 Workman
Paré Edouard, shoemaker, r 154 St Charles Borromée
Paré Félix, captain schooner, 16 Grey Nun
Paré Frs., carpenter, r 429 Lagauchetière
Paré Frs., joiner, r 335 Lagauchetière
Paré François, joiner, 456 St Catherine
Paré Frs., of Gravel Frères, 6 St Lawrence
Paré George, conductor G.T.R., 597 Upper St Elizabeth
Paré Hormisdas, joiner, 522 Mignonne
Paré J. Bte., carriagemaker, 26 St David lane
Paré Joseph, shoemaker, 44 Chaboillez
Paré Jos., shoemaker, r 99 Sydenham
Paré Julien, shoemaker, 25 Marie Louise av
PARÉ L. O., clock and watchmaker, 43 St Mary
Paré Miss Marguerite, teacher St Joseph French and English academy, 290 and 290½ Ontario
Paré Mrs. Aurélie, 295 Lafontaine
Paré Mrs. Marie, wid Amable, 640 Mignonne
Paré Mrs. R., wid W., 199 St Urbain
Paré Nazaire, shoemaker, 33½ Desalaberry
Paré Pierre, carpenter, r 416 Durham
Paré Prudent, joiner, r 80 Workman
Paré Régis, joiner, 37 Payette
Paré Théophile, cooper, 236½ Montcalm
Paré Théophile, laborer, r 137 Sydenham
PARÉ VERY REV. CANON JOS. O., secretary to the right rev. the R. Catholic bishop of Montreal, Bishop's palace, Lagauchetière cor Cathedral
Paré William, com traveller, 136 German
Parent A. D., jun., bank clerk, 61 Vitré
Parent Alphonse, shoemaker, 251 Durham
PARENT BROS., real estate agents and money brokers, 223 St James
Parent B. Major, bds at 80 St Antoine
Parent C. Hector, bank clerk, 192 St Elizabeth
PARENT CHARLES, boots and shoes, 1215 St Catherine
Parene Chas., joiner, r 395 Beaudry
Parent Chs. Alfred, notary, 378 St Joseph
Parent Edouard, carter, 59 Pichette
Parent Edouard, mason, Monet lane
Parent Elzéar, laborer, 292 Jacques Cartier
Parent E. S., of Parent Bros., 192 St Elizabeth
Parent Etienne, laborer, 22 Marianna
Parent Etienne, express driver, 382 Montcalm
Parent F. X., baggageman G.T.R., 137 Centre
Parent Ferdinand, bricklayer, 82 St Louis
Parent Frs., laborer, r 82 Richmond
Parent Frs., laborer, r 317 Panet
Parent G. Wilfred, of Parent Bros., bds at Richelieu hotel, 41 St Vincent
Parent Honoré, clerk, 301 Jacques Cartier
Parent J. Bte., carter, Monet lane
Parent Jos., bookkeeper, 61 Vitré
Parent Joseph, 378 St Joseph
Parent Jos., brakeman G.T.R., 137 Centre
Parent Jos., employee corporation, r 158 Seaton
Parent Jos., laborer, 14 Rivet
Parent Jos., printer, 128 German
Parent Léandre, baker, 227 Mignonne
Parent Louis, currier, 385 Sydenham
Parent Louis, junkstore, 20 Farm
PARENT LOUIS, plumber and tinsmith, 196 Tindel lane, between Richmond and St Martin
Parent Louis, printer, 18 Fournier
Parent Louis, trader, 42 Young
Parent Maxime, livery stables, 33 Bonaparte
Parent Médard, blacksmith, 10 Bishop's lane

PARENT MICHEL, manufacturer of the PATENT PORTABLE HOOKing Ladder, giving power to firemen and others of reaching any given height quicker than by any thing yet invented. The harness proves most invaluable to firemen and seamen, as it secures them in their perilous work. Set of six ladders, $150. Weight, 225 lbs. 14 St Lawrence market place

Parent Mrs. Esther, bdg hse, 102 St Elizabeth
Parent Mrs. Sedulie, wid Michel, 219 Canning
Parent Nar., trader, 17 St Paul
Parent Narcisse, clerk, 627 Mignonne
Parent Oct., porter, bds at 183 Commissioners
Parent Pascal, carpenter, 62 Mayor
Parent Pascal, joiner, 30 Arcade
Parent Pierre, carpenter, 82 Workman
Parent Pierre, laborer, 537 Mignonne
Parent Samuel, carpenter, 1 Suzanne
Parent Thomas, bricklayer, 10 City Councillors
Parent Timoléon, shoemaker, 7 Poële lane
Parent Wilfred, turner, r 14 St David lane
Parette Henri, laborer, 18 Notre Dame
Paris James, carter, Burgess
Paris Joseph, cooper, 27 Vallée
Paris Laurent, jun., storeman, 166 St Constant
Paris Louis, shoemaker, 39 Jacques Cartier

m. James & Co., Gravel Roofers, &c. All work guaranteed and done at lowest prices

JAS. BAYLIS & SON—CARPET, OIL CLOTH and CURTAIN WAREH'SE—459 & 461 NOTRE DAME ST

Paris Philippe, shoemaker, 462 Beaudry
Parisault Anselme, laborer, Basin
Pariseau Ambroise, contractor, 300 Mignonne
Pariseau Antoine, shoemaker, r 148 Montcalm
Pariseau Flavien, milkman, 349 Parthenais
Pariseau Geo., blacksmith, 529 St Catherine
Pariseau Joseph, engineer, 20 Vallée
Pariseau Joseph, shoemaker, 45 Dufresne
Pariseau Léon, chairmaker, r 403½ Lagauchetière
Pariseau Louis, 186 St Charles Borromée
Pariseau Louis, laborer, 11 Campeau
Pariseau Miss Geneviève, dressmaker, 1035 St Catherine
Pariseau Mrs. Marguerite, wid Joseph, Basin
Pariseau Nar., sculptor, 189 St Constant
Pariseau Ol., policeman, 102 Seaton
Pariseau Ths., cabinetmaker, 546 Craig and 61 Fortification lane, h 165 Bleury
Parish Mrs. M. A., wid Jos., 165 St Dominique
Parizeau Damase, of Préfontaine & Parizeau, 68 Maple
Park G., of Power & Park, 8 Chenneville
Park Geo., laborer, r 95 Dalhousie
PARK JAMES, jun., wood merchant and forwarder, wood yard 426 St Joseph, 184 St Maurice, h 150 Lusignan
Park James, wood dealer, 150 Lusignan
Park Mrs. M., r 70 St Maurice
Park W. D., wood yard, 533 Lagauchetière, h 217 Aqueduct
Parker Aug. W., of J. D. Nutter & Co., 211 Bleury
Parker Byron W., bookkeeper, 101 Osborne
Parker Ed., police sergeant, 17 Dupré lane
Parker George, laborer, r 266 William
Parker George, painter, r 12 St Sophie
PARKER HENRY, commission merchant, 12 Foundling, h 68 Victoria
Parker James, grocer, 43 Centre
Parker John, contractor, 703 St Joseph
Parker Miss Lizzie, dressmaker, 261 Aqueduct
Parker Mrs. E. G., wid W. B., 35 St Antoine
Parker Mrs. Grace, wid A. Davidson, 43 Victoria
Parker Phillip, laborer, r 40 Queen
Parker Robert, contractor, 11 Donegana
Parker Robert, r 28 St David lane
Parker Robt., stonecutter, 12 Vitré
Parker Thomas, cooper, 69 Colborne
Parker Thomas, of Thomas Parker & Co., 519 St Joseph
PARKER THOMAS, & CO., British American Steam Dyeing and Scouring works, picture frames, fancy goods and stationery, 521 and 16 St Joseph
Parker William, printer, 89 Cotté
Parker Wm., shoemaker, r 44 Shannon
Parkes Moses, manager, 131 Lusignan
Parkin Charles, laborer, 16 Hunter
Parkin John R., druggist, 113 Mansfield
Parkins Henry, hatter, 16 St Justin

PARKS J. G., Photographer and publisher of American and Canadian views, Has Inglis' Negatives. Copying, enlarging, and the photographing of buildings, Machinery, &c. Extra finished photographs at a moderate charge, 185½ St James

Parkman Patrick, gardener, r 466 St Dominiq
PARKYN JAMES, proprietor Mount R y flour mills, Côte St Paul, office 16 and 1 Foundling cor Port, h 118 Mackay

PARLOR BOOT AND SHOE store 375 Notre Dame Street, One door East o John Aitken & Co. ALFRED PERRY, ju has always on hand a choice selectio of LADIES' white goods, in satin, kid a jean

Parmentier Jos., fruits, 10 Bonsecours market, 206 Montcalm
Parmentier Jos., shoemaker, 206 Montcalm
Parr Charles, finisher, 86 Workman
PARSLOW JOHN, stationer and account boo manufacturer, 47 St François Xavier, h 1 Mance
Parson Miss J. S., 269 St Urbain
Parsonne Jean Bte., bricklayer, 7 Fullum
Parsons Mrs. Martha, wid H. T., 159 St Mary
PARSONS SAMUEL R., dealer in furnitur 603 and 605 Craig in rear of St Lawrenc hall, h 24 Brunswick. *See Adv at end of boo*
Parsons Wm. H., civil and consulting engine and mechanical draughtsman, 22 St Antoin
Parthenais Médard, grocer, 122 Lagauchetiè
Partington John, engineer, 30 Sebastopol
Partridge Ths., laborer, 31 Young
Pashby & Munro, butchers, 36 St Anns ma ket
Pashby Thomas, of Pashby & Munro, 70 Mon calm
Passereau Jean, mason, 432 Montcalm
PASSMORE S. W., taxidermist Natural Histo Society, University cor Cathcart
PASSUMPSIC AND CONNECTICUT RIVE RAILWAY, office 202 St James
Patchett Mrs. Sarah, wid Wm., bdg hse, 74 S bastopol
Patenaude —, engineer, 133 Duke
Patenaude Alexis, carpenter, Henry
Patenaude Amable, 190 Panet
Patenaude Azarie, barber, 178 St Lawrence, 201 St Elizabeth
Patenaude Chs., nailmaker, r 122 St Maurice
Patenaude Clément, customs officer, 88 Elizabeth
Patenaude Eusèbe, laborer, 475 Wolfe
Patenaude François, laborer, 298 Montcalm
Patenaude Fréderic, butcher, Centre
Patenaude Geo., laborer, 581 Upper St Elizab
Patenaude Jos., baker, 148 Water
Patenaude Joseph, carter, 39 Dufresne
Patenaude Joseph, tobacconist, Centre
Patenaude Ludger, barber, 53 Centre
Patenaude Louis, painter, Centre n St Andre
Patenaude Michel, laborer, r Centre n Henry
Patenaude Mrs. C., wid Geo., 451 Wolfe
Patenaude Mrs. Delphine, wid Edward, Centre
Patenaude Mrs. S., wid Samuel, dressmak 209 St Dominique
Patenaude Nap., foreman, 281 Sydenham
Patenaude Nar., joiner, 176 Beaudry
Patenaude Narcisse, joiner, 230 Lafontaine

GEO. F. HARTT, Agent for the Delaware and Hudson Canal Co.'s

For CARPETS, OIL CLOTHS or CURTAINS visit JAS. BAYLIS & SON, 459 & 461 NOTRE DAME ST

Patenaude Nicholas, laborer, 71 Seigneurs
Patenaude Ovide, butcher, 14 Bruchesi
Patenaude Pascal, trader, 363 Seaton
Patenaude Paul, iron roller, 77 St Maurice
Patenaude Pierre, 13 Wolfe
Patenaude Pierre, hairdresser, 9 Leduc lane
Patenaude Télesphore, laborer, 287 Durham
Patenaude Tous., broommaker, 105 Dufresne
PATERSON ALEXANDER T., of Gillespie, Moffatt & Co., 905 Sherbrooke
Paterson Jas. C., of J. W. Paterson & Co., bds at 18 Mount St Mary av
Paterson J. W., of J. W. Paterson & Co., 18 Mount St Mary av
Paterson John W., clerk, 145 Lusignan
PATERSON J. W., & CO., roofing material, marine stores, tar, rosin, oakum, &c., 90 Common. *See Adv opp Roofing Materials*
Paterson Mrs. Catherine, wid Edward, 63 Chaboillez
Paterson Peter, beltmaker, 63 Chaboillez
Paterson Robt. M., stonecutter, 35 Conway
PATERSON W. S., of Wilson, Paterson & Co., 558 Dorchester
Patoille Théodore, trader, 93 Wolfe
Paton Alexander, cabinetmaker, St Geneviève
PATON HUGH, secretary-treasurer The Shedden Co. (limited), 22 and 24 St Peter, h 388 Mountain
Paton James, of Laird Paton & Son, 1435 St Catherine
Paton Joseph, 154 Mansfield
Paton Laird, of Laird Paton & Son, 1435 St Catherine
PATON LAIRD, & SON, builders, 170 and 172 Peel
Paton Thomas, of Laird Paton & Son, 1435 St Catherine
Paton Wm., of Laird Paton & Son, 1435 St Catherine
Patras Pierre, joiner, 103 Beaudry
Patrick David, clerk, 645 St Lawrence
Patrick Henry, joiner, 31 College
Patrick Joseph, carter, 65 Murray
Patrick Mrs. Emélie, wid George, 7 St Gabriel market
Patrie Alfred, laborer, 14 Poële lane
Patrie André, joiner, 40 Quesnel
Patrie Geo., tinsmith, Railway track
Patrie Pierre, laborer, 9 Metcalfe lane
Patry Frs., 155 Sydenham
Patry Jos., joiner, 125 Panet
Patry Louis, laborer, Basin
Patry Pierre, laborer, r 300 Richmond

PATTEN ORA P., manager for FAIRBANKS & CO., SCALE warehouse, 403 St Paul

Pattengale Mrs. Ann, wid David, 8 Hermine
Patterson And., blacksmith, 1 Prince Arthur terrace, 105 Burgess
Patterson Andrew, clerk, 1645 St Catherine
Patterson Andrew, clerk, bds at 370 St Lawrence
Patterson Andrew, laborer, 371 William
Patterson Archibald, laborer, r 94 St Felix
Patterson C. E. A., commercial traveller, 25 Kent
Patterson Colin, clerk, 1645 St Catherine
Patterson Geo., plumber, 30 St Charles Borromée
Patterson Geo., plumber, 439 St Mary
PATTERSON GEO. H., manager of Ottawa Agricultural Ins. Co., 97 St James, bds at 61 Scotland
Patterson Henry, musician, 30 St Hypolite
Patterson James, ploughmaker, cor William and Ann, h 1645 St Catherine
Patterson Jas., tailor, 273 St Charles Borromée
Patterson John, clerk, 1689 St Catherine
Patterson John, gateman, Railway track n Guy
Patterson John, laborer, 143 Delisle
Patterson John, shoemaker, r 47 St Philip
Patterson John, traveller, 110 Durocher
Patterson Misses Sarah & Ann, fancy goods, 36 St Lawrence, h 34 St Lawrence
Patterson Mrs. Mary, wid T., 133 St George
Patterson Peter, keeper of post office, 126 St François Xavier
Patterson Robert, fitter, bds at 146 Magdalen
Patterson Sam., tanner, bds at 595 Wellington
Patterson Smith, shoemaker, r 100 Barré
Patterson Wm., clerk, 177 St Antoine
PATTERSON WILLIAM, Victoria livery stables, 27 Cotté, h 29 Cotté
PATTERSON WILLIAM J., secretary Montreal Board of Trade and Dominion Board of Trade, Corn exchange, 41 St Sacrament and 10 St John, h 7 Scotland
PATTERSON WM. J. B., deputy secretary Dominion Board of Trade, 14 Tupper
PATTERSON WILLIAM, jun., M.R.C.V.S., veterinary surgeon, 32 Bleury, h 162 Cadieux
Patterson Wm. M., merchant, 124 St Denis
PATTINGALE JOHN E., groceries and provisions, 324 St Antoine, h r 326 St Antoine
Pattison John, laborer, 14 Hunter
PATTON EDWARD K., M.D., C.M. McGill, M.R.C.S. Eng., L.S.A. London, attending physician Montreal General dispensary; medical referee North Western Life Insurance Co., of Milwaukee, U. S.; physician French Mutual Benefit Society of Canada; formerly medical superintendent Munster House Asylum, London, and late house surgeon Sheffield General Infirmary, England, 522 Craig
Patton James, of George Childs & Co., 163 St Antoine
Patton James, of Patton Bros, 44 St Maurice
Patton John, of Thomas Patton & Bro., 44 St Maurice
Patton Mrs. M., wid William, 68 St George
Patton P. T., insurance agent, 142 Vitré
PATTON RICHARD, plumber, gas and steam fitter and brassfounder, 745 Craig, h 11 Drummond
PATTON THOMAS, & BRO, wholesale and retail clothiers, 203 McGill cor Recollet
Patton Thomas, clerk, 112 Stanley
Patton Ths., of Thomas Patton & Brother, 103 Bleury
PATTON WILLIAM, chief engineer Fire department, 613 Craig
Patway Edward, shoemaker, r 183 Seaton

Celebrated LACKAWANNA Coal by the Ton or Cargo, Victoria Square.

JAS. BAYLIS & SON—CARPET, OIL CLOTH and CURTAIN WAREH'SE—459 & 461 NOTRE DAME ST

Paufert Joseph, bds at 11 St Claude
PAUL ANTOINE, restaurant, 408 Craig
PAUL MISS, 702 Sherbrooke
PAUL WALTER, grocer, 1363 St Catherine
Paulien N., baker, 40½ Lagauchetière
Paulin Louis, blacksmith, 73 Delisle
Pauzé Alfred, advocate, 8 St Lambert hill, h 346 Lagauchetière
Pauzé Alphonse, bookbinder, 40 Wolfe
PAUZÉ ARMAND, cabinetmaker and shop repairing, 273 Mignonne and 38 St Vincent
Pauzé Calixte, bricklayer, r 355 Mignonne
Pauzé Charles, painter, 132 Poupart
Pauzé Flavien, cabinetmaker, Drolet, St J. Bte. village
Pauzé Flavien, laborer, r 328 Durham
Pauzé J. Bte., carter, 6 St Margaret
Pauzé J. Bte., leather cutter, 147 Dalhousie
PAUZÉ JOSEPH N., advocate Banque Ville Marie, 152½ St André
Pauzé Joseph Octave, bailiff, 486 Craig, h 131 Drolet, St J. Bte. village
Pauzé M., 71 Suzanne
Pauzé Mrs. Marie L., wid Norbert, 199 Montcalm
Pauzé Régis, laborer, r 303 Durham
PAUZÉ VITALIEN, fruit dealer, 45 St Lambert, h 527 Craig
Pavie Frs, tinsmith, 304 St Catherine
Paxton Jas., cooper, 26 St Peter, h 226 Chatham
PAXTON JOHN, resides at Longueuil
PAXTON JOHN, & CO., office 26 St Peter
PAXTON RICHARD, hardware merchant, 531 St Joseph, h 395 Richmond
Payé Benjamin, joiner, 126 St Elizabeth
PAYEMENT JÉRÉMIE, groceries, liquors and provisions, wholesale and retail, 98 Workman cor Fulford, h 21 Fulford
Payer Antoine, tobacco merchant, 207 Seaton
Payer Paul, carter, r 254 Montcalm
Payette Adolphe, contractor, 269 German
Payette Aldéric, clerk, 10 Boyer lane
Payette Alfred, joiner, r 147 Iberville
Payette Amable, foreman, 110 Montcalm
PAYETTE ANT. E., late of P. Dupuis & Co., tobacconist, 569 St Catherine
Payette Bonaventure, fruit dealer, Bonsecours market, h 98½ Wolfe
PAYETTE CHARLES, bookseller, stationer and bookbinder, 250 St Paul, h 27 St Constant
Payette Chs., painter, 248 Beaudry
Payette Chas., saddler, 162 St Christophe
Payette Damase, trader, 61 St Catherine
Payette Ed., grocer, 25 Chatham
Payette F. X., 24 Bisson
Payette F. X., carpenter, 393 Panet
Payette F. X., laborer, 309 Durham
Payette Félix, barber, 145 St Paul, h St André n Mignonne
Payette Félix, conductor G.T.R., 72 Mullin
Payette Frs., 334 St Joseph
PAYETTE FRANÇOIS, cabinetmaker and upholsterer, 841 St Joseph, st, Town of St Henry
Payette François, of Payette & Lamontagne, 239 Wolfe
Payette Frank, architect, bds at 16 Bonsecours
Payette Guillaume, eating house, 131 St Paul
Payette Hormisdas, laborer, 31 Fullum
Payette John, clerk Montreal jail, 164 St Mary
PAYETTE J. BTE., contractor, 117 St Charles Borromée
Payette J. Bte., contractor, 184 St Elizabeth
Payette Joseph, barber, bds at 171 St Paul
Payette Jos., carter, Manufacturers
PAYETTE JOSEPH, groceries, wines and liquors, 353 Dorchester and 101 Sanguinet
Payette Jos., joiner, 439 St Catherine
Payette Jos., plasterer, 225 Sydenham
Payette & Lamontagne, builders and carpenters, 239 Wolfe
Payette Léon, bookbinder, 206 St Constant
Payette Léon, clerk, bds at 71 St Paul
Payette Louis, brushmaker, 396 Jacques Cartier
Payette Louis, contractor, 129 St Hypolite
Payette Louis, contractor, 61 St Catherine
PAYETTE LOUIS, jailer, Montreal jail, St Mary cor Colborne av
Payette Louis, laborer, 38 Logan
Payette Louis, of Boyce & Co., bds at 195 St Denis
Payette Louis, laborer, 291 Seaton
Payette Miss S., bds at 166 Lagauchetière
Payette Moïse, tobacconist, r 201 Sydenham
Payette Mrs. Catherine, wid Eugène, 12 St Félix
Payette Nap., hotel, 324 St Joseph
Payette Norbert, shoemaker, 129 Wolfe
Payette Pierre, carter, 269 Mignonne
Payette Pierre, moulder, 253 Seaton
Payette Ulric, carter, 302½ Amherst
Payeur George, laborer, 277 Seaton
Payfer L. R., tobacconist, 461 St Mary
Payfer Philippe, storeman, 209 Jacques Cartier
PAYMASTERS' OFFICE G.T.R., David Faulkner and George Irving, paymasters, 23 Jacques Cartier sq
Payment André, carter, 344 Papineau road
Payment Vénant, joiner, 63 Versailles
Payne F. G., of Marler & Payne, 293 St Charles Borromée
Payne Geo., conductor G.T.R., 171 Dalhousie
Payne Geo., patternmaker, 95 St Antoine
Payne Jos., bookkeeper, 293 St Charles Borromée
Payne Wm. H., clerk, 192 Mountain
PEACE OFFICE, C. E. Schiller, clerk; Alfred DeBeaumont, deputy clerk; J. F. Dubreuil, clerk, Court house, 177 Notre Dame
Peachey Richard, laborer, 28 Rivet
Peacock John, jeweller, 684 Craig, h 686 Craig
Peacock Mrs. Henry, dressmaker, 56 St Urbain
Peacock Richard, cabinetmaker, Burgess
Peacock Wm., cricket bat manufacturer, 21 Fortification lane, h 155 St Dominique
Peacock Wm., engineer, 120 Murray
Peake Matthew, china decorator, 66 St Urbain
PEARCE FRANK, & CO., commission and shipping agents, Fenwick chambers, 8 Fenwick st., Liverpool, Eng., S. Waddell & Co agents, 413 St Paul
Pearce Richard, foreman Rubber Company, 7 Gain cor Craig
Peard Mrs. Mary, wid William, 101 Amherst
PEARDON WILLIAM, Beef Steak club, 20 St Bonaventure
Pearns Mrs. Bridget, wid William, 53 Seaton
Pearson George, bookkeeper, Metcalfe av n Dorchester av

JOSEPH JAMES & CO., Metal, Slate and Gravel Roofers, 20 & 22 Vallee Street

For CARPETS, OIL CLOTHS or CURTAINS, visit JAS. BAYLIS & SON, 459 & 461 NOTRE DAME ST

Pearson H. G., assistant secretary Y. M. C. A., 36 Cathedral
Pearson James, butcher, 27 St Lawrence market, h Upper St Urbain cor Jean
Pearson John, carter, 10 Shannon
Pearson Mrs. Émélie, wid Charles, 121 St Joseph
Peast James, carter, 516 Albert
Peat Wm., storeman, 202 Sanguinet
Peatman Wm., clerk, 245 St Christophe
Peatman Wm., farmer, 107 Dufresne
Peary John P., assistant superintendent Pullman Palace Car Co., 4 Richmond sq

PECK, BENNY & CO., Manufacturers of Iron Nails, Clinch, Patent Pressed and Horse Nails, Ships and Railroad Spikes. Factory, 61 Mill; Office, 391 St Paul

Peck Cornelius F., 167 Durocher
Peck James Henry, clerk, 167 Durocher
Peck Mrs. George, bds at 26 Osborne
Peck Mrs. Margaret, wid Thomas, 167 Durocher
Peck Thomas, of Peck, Benny & Co., 167 Durocher
Peck Walter B., 167 Durocher
PEDDIE MISS MARY, young ladies' seminary, 177 Bleury
Peddie Robert, of D. Butters & Co., bds at St Lawrence hall, 139 St James
PEDDIE WALTER M., 177 Bleury
Peddie William, clerk, bds at 177 Bleury
Pederson Christian, upholsterer, r 82 St André
Pedler Chs., clerk, 287 Sydenham
Pedler Sam., bds at Ottawa hotel, 246 St James
PEEL BROS., brickmakers and contractors, 359 Fullum
Peel Alexander, of Peel Bros., 173 Mansfield
Peel Robert, contractor, 173 Mansfield
PEEL THOMAS W., of Peel Bros., 173 Mansfield
PEEL WALTER, of Peel Brothers, 249 Fullum
Peggon John, painter, 52 Jacques Cartier
Pegnem Charles, fish dealer, St Anns market, h 39 Ann
Pelgrine Chs., shoemaker, Sydenham lane
PELL AUGUSTUS J., sewing machine agent, gilder, looking glass and picture frame manufacturer, 345 Notre Dame, resides at Longueuil
Pell George, trader, 217 Lagauchetière
Pelland Cyrille, laborer, 151 Beaudry
Pelland Jos., clerk, 110 St Christophe
Pelland Mrs. M., bdg hse, 19 St John
Pelland Mrs. M., wid Narcisse, 205 St Urbain
Pellerin Ant., laborer, 185 Barré lane
Pellerin Chs., joiner, 380 Seaton
Pellerin Flavien, shoemaker, 169 Durham
Pellerin Geo., shoemaker, 19 Jacques Cartier
Pellerin Hector, of Hector & Hormidas Pellerin, 19 Jacques Cartier
Pellerin Hector & Hormidas, boots and shoes, 560 St Mary
Pellerin Hormidas, of Hector & Hormidas Pellerin, 558 St Mary
Pellerin Isidore, moulder, 193 McCord
Pellerin Joseph Isaïe, boot and shoe manufacturer, 560 St Mary, h 558 St Mary
Pellerin Louis S., tailor, 16 Durham
Pellerin Olivier, laborer, 472 Beaudry
Pelletier Alphonse, roofer, 165 Seaton
Pelletier Berthelémi, r 403½ Lagauchetière
Pelletier Denis, laborer, 384 Sydenham
Pelletier Etienne, plasterer, 306 Wolfe
Pelletier Euchère, upholsterer, 420 and 422 Ontario
Pelletier F., shoemaker, 52 Mountain
Pelletier Geo., storeman, 361 Mathew
Pelletier Germain, baker, 562 Albert
Pelletier Henry, boots and shoes, 623 St Catherine
Pelletier Hubert, saloon, 41 St Mary
Pelletier Jacques, laborer, 357 Mathew
Pelletier J. Bte., grocer, 214 Sanguinet
Pelletier J. Bte., mason, 473 Wolfe
Pelletier J. Bte., printer, 174 Visitation
Pelletier J. D., of Jos. Kieffer & Co., 17 Berri
PELLETIER J. DAVID, boot and shoe manufacturer, wholesale, 188 Notre Dame, h 17 Berri
Pelletier Joseph, bricklayer, 7 Parker lane
Pelletier Jos., laborer, 3 Water
Pelletier Joseph, roofer, r 446 Jacques Cartier
Pelletier Jos., tinsmith, r 202 Montcalm
Pelletier Laurent J., 93¾ St Christophe
Pelletier Léon, joiner, 302 Amherst
Pelletier Léon, plasterer, 373 Amherst
Pelletier Léopold, shoemaker, 349 Amherst
Pelletier Louis, shoemaker, 198 St André
Pelletier Miss Eliza, seamstress, 160½ Montcalm
Pelletier Miss Eulalie, seamstress, 307 Montcalm
Pelletier Mrs. E., wid Féréol, 115 Champ de Mars
Pelletier Mrs. Louise, wid Germain, 105 Seaton
Pelletier Mrs. Mary A., wid A., laundress, 100 Jacques Cartier
Pelletier Mrs. Mathilde, wid Léon, sick nurse, 10 Louis Hypolite
Pelletier Nar., broommaker, 196 Dorchester
Pelletier Nar., laborer, r 121 Sydenham
Pelletier Oct., professor of music, 23 Mansfield
PELLETIER OCTAVE, professor St Patrick's academy, Grand Trunk and Centre, h 93½ St Hubert
Pelletier Philéas, clerk, 299½ St Joseph
Pelletier Philippe, advocate, 65 Dubord
Pelletier Siméon, carter, 53 Delisle
Pelletier Stanislas, laborer, Mathew
Pelletier Tous., painter, 95 Cathedral
Pelloquet Alfred, machinist, bds at 30 St Urbain
Peltier Alp., broommaker, r 66 Beaudry
Peltier Berthelémi, r 403½ Lagauchetière
Peltier Césaire, shoemaker, 237 Beaudry
Peltier E. Adélard, cabinetmaker, 236 Wolfe
Peltier Edmond, shoemaker, 677 Mignonne
PELTIER GEORGE, contractor for plastering, 192 St Denis
PELTIER HECTOR, M.D., Edin., physician and surgeon, 692 Craig
Peltier Honoré, shoemaker, 188 Montcalm
Peltier Israël, wheelwright, 295 St Mary
Peltier J. Bte., baker, 293 Mignonne
Peltier J. Bte., grocer, 535 Mignonne, h 539 Mignonne
PELTIER JEAN L., boot and shoe manufacturer, 281 St Paul, h 43 St André
Peltier Joseph, clerk, 215 College
Peltier Jos., clerk, bds at 3 Victor

JOSEPH JAMES & CO., Slate and Metal Roofing done at the lowest prices.

JAS. BAYLIS & SON—CARPET, OIL CLOTH and CURTAIN WAREH'SE—459 & 461 NOTRE DAME ST

Peltier Jos., grocer, 337 and 339 Papineau road
Peltier Jos., grocer, 257 Visitation
Peltier Jos., laborer, 192 Nazareth
Peltier Jos., law student, 203 Notre Dame
Peltier Jos., tailor, r 407 Panet
Peltier Jos , shoemaker, 226 Montcalm
Peltier Jos., storeman, bds at 64 St Gabriel
Peltier Jules, shoemaker, 126 Montcalm
Peltier L. Conrad, law student, 29 St Gabriel
Peltier Louis, clerk, 2 Picard lane
Peltier Louis, laborer, 21 St François
Peltier Louis, sawfiler, 306 St Lawrence
Peltier Miss Célina, boarding house, 38 Berri
Peltier Mrs. Louis, 189 Amherst
Peltier Mrs. N., wid Narcisse, 193 Panet
Peltier Napoléon, fireman, 36 Chaboillez
Peltier P., bricklayer, 209 St André
Peltier Pierre, hotel keeper, 620 St Lawrence, h 618 St Lawrence
Peltier Pierre, saloon, 974 and 976 St Catherine
Peltier Sévère, laborer, 16 Chaboillez
Peltier Théophile, laborer, 268 Visitation
Pelton G. S., traveller, 11 Burnside place
Pendergast William, laborer, 9 Basin
Pendergrass John, carter, 11 Smith
Pendergrast Jeremiah, laborer, 94 Young
Pendleton William John, storeman, r 100 Bleury
Peneau Joseph, solecutter, 14 Leduc lane
Penerose John, driver, 78 Sanguinet
Penk Geo., station agent, opp 241 Magdalen
Penn John, sewing machine agent, 576 Ontario
Pennell Alfred, clerk Merchants bank, 516 St Denis
Penner Mrs., 18 St David place
Pennie Mrs. Isabella, wid James, 476 St Lawrence
Pennington Milton, of John McArthur & Son, resides at Longueuil
Pennington Virgil, com traveller, bds at 46 St Constant
Pennoyer Mrs. N., wid George, 528 Dorchester
PENNY HON. EDWARD GOFF, senator, 84 St Luke cor St Mark
Penny William, currier, 30 Sydenham
Pennycad Geo., conductor G.T.R., 63 Etienne
PENSION OFFICE, 525 Lagauchetière
Penton —, collector, 204 St Constant
PENTON FREDERICK W. L., chief of City police, 45 Jacques Cartier sq, h 1653 St Catherine
Penton Henry, painter, 300 Beaudry
Penton Thomas, machinist, 77 St Urbain
Pepall Wm., chair manufacturer, 618 Wellington
Pepin Adolphe, shoemaker, 132 Beaudry
Pepin André, blacksmith, r 221 Panet
Pepin Antoine, organ manufacturer, 132 St Hypolite
Pepin Arthur, bricklayer, bds at 41 Jacques Cartier sq
Pepin Barthelémi, fruit dealer, 594 St Catherine
Pepin Chs., bricklayer, r 279 Beaudry
Pepin dit Lachance Miss A., 316½ Amherst
Pepin Dolphis, stonecutter, 366 Panet
Pepin Ed., joiner, 241 St Constant
Pepin Geo., hotelkeeper, 11 Bonsecours
Pepin George, stonecutter, 356 Panet
Pepin Henri P., notary, 6 St James, h 169 St Denis
Pepin Honoré, carpenter, 272 Wolfe
Pepin Israël, tailor, 145 Montcalm
Pepin Joseph, carpenter, 200 Wolfe
Pepin Jos., carter, r 147 Montcalm
Pepin Jos., carter, r 167 Montcalm
Pepin Jos., contractor, 490 St Dominique
Pepin Jos., cook, 310 Mignonne
Pepin Joseph, joiner, 251 Wolfe
Pepin Joseph, laborer, 73 Berri
Pepin Jos., shoecutter, 299 Amherst
Pepin Jos., wheelwright, r 153 Ottawa
Pepin L., of Pepin & Lepage, 138 Sanguinet
Pepin Louis, of Pepin & Lepage, 150 Sanguinet
Pepin Maurice, 5 St Charles Borromée
Pepin Miss M. J., milliner, 66 Notre Dame, h Notre Dame
Pepin Modeste, clerk, 101 Sanguinet
Pepin Mrs. Adéline, wid Pierre, 476 St Mary
Pepin Mrs. Angélique, wid Joseph, r 147 Montcalm
Pepin Mrs. F., wid Joseph, 262 Beaudry
Pepin Mrs. O., wid J. Bte., 108 Workman
Pepin Onésime, shoemaker, 12 Ontario
Pepin Pierre, stonecutter, 303 Montcalm
Pepin R. P., contractor, 235 St Denis
Pepin Ulric, foreman, 11 Allard
Perchard Frederick, clerk, 67 Fortification lane
Percheron Edouard D., carriagemaker, 247 German
Percival James, conductor G.T.R., 12 Grand Trunk
Percival Joseph, clerk, 894 Ontario
Percival William, clerk, 894 Ontario
Percy Robert, cabinetmaker, 21 Hermine
Percy Bennett, stoker, 45 Suzanne
Perego S. P., heater, 61 Nazareth
Perego Wm. Lewis, carter, 61 Nazareth
PEREIRA LYNDWODE C., The Gazette, 1 Bleury
Perillard Hormisdas, school teacher, 240 Ontario, h 291 Ontario
Perkins Alex. M., 27 McGill College av
Perkins Arthur M., of Perkins, Lajoie & Beausoleil, 27 McGill College av, summer residence Longueuil
Perkins Chs., engineer, 59 Voltigeurs
Perkins Harvey, agent, 104 University
Perkins Henry, machinist, Burgess
PERKINS, LAJOIE & BEAUSOLEIL, official assignees and accountants, 60 St James
PERKINS & JOB, ship brokers, Boston and New York, R. C. Adams & Co., agents, 325 Commissioners
Perkins Mrs., wid, 31 Prince
Perkins Mrs. E., wid J., 35 Prince
Perkins Mrs. M., wid J. A., sen., 27 McGill College av
PERLEY J. Q., of Browne & Perley, Ottawa hotel, 246 St James
Pérodeau Nar., of Jobin, Coutlee & Pérodeau, bds at 34 St Denis
Perott Mrs. A. wid Pat., r 20 Cathedral
Perras Frs. X., painter, 319 Visitation
PERRAS J. O., baker, 31 Shannon
Perras Jean Bte., cabinetmaker, r 293 Montcalm

LACKAWANNA Coal is cheapest and most satisfactory for Steam

JAMES BAYLIS & SON keep on hand the best makes in BRUSSELS and TAPESTRY CARPETS

Perras J. Bte., grocer, 799 St Bonaventure
Perrault Alphonse, grocer, 396 Seigneurs
Perrault Adolphe, bookbinder, 177 St Dominique
Perrault Antoine, city weigher, 33 Guilbault
Perrault Augustin, M.D., physician and surgeon, 9 Perrault lane
Perrault Augustin, laborer, 11 Rousseau
Perrault & Boismenu, masons and contractors, 181 St Dominique
Perrault Calixte, shoemaker, St Margaret
Perrault Chs., joiner, 255 Mignonne
Perrault Chs., shoemaker, 97 Sydenham
PERRAULT CHARLES OVIDE, LL.D., advocate, vice-consul of France, secretary and agent Stadacona Insurance Co., 13 Place d'Armes, h 98 University. *See adv opp Stadacona Insurance Co.*
Perrault Damase, carpenter, Centre n Ropery
Perrault Damase, dry goods merchant, 106 St Hubert
Perrault Damase, milkman, 334 Fullum
Perrault David, contractor, 114 Cathedral McGill
Perrault Denis, boots and shoes, 463 St Joseph
Perrault Denis, guardian Toupin's block, 223 h 465 St Joseph
Perrault Eloi, clerk, 349 Dorchester
Perrault Eloi, leather merchant, 305 St Paul, h 76 Cadieux, St J. Bte., village
Perrault François, shoemaker, 374 Montcalm
Perrault Frs. X., joiner, 112 St Christophe
Perrault H., laborer, 24 Grey Nun
PERRAULT H. M., architect and land surveyor, 98 and 99 St François Xavier, h 57 Dubord
Perrault J. Bte., finisher, 152 Delisle
Perrault Jacques, grocer, 265 Jacques Cartier
Perreault Jérémie, of Perrault & Frère, 542 St Bonaventure
Perrault Joseph, contractor, 95 St Christophe
Perrault Jos., grocer, 538 Mignonne
Perrault Jos., laborer, 375 Jacques Cartier
Perrault Jos., restaurant, 343 Ontario
PERRAULT JOSEPH, secretary to the Canadian Commission of the International Exibition of Philadelphia, 44 St Denis
Perrault Jos., shoemaker, 323 Logan
Perrault Joseph, shoemaker, 716 St Catherine
PERRAULT JOSEPH B., collector, 25 St Gabriel, h 110 Dufresne
Perrault L. P., 368 Richmond
Perrault Léon, 114 St Denis
PERRAULT LOUIS, of Louis Perrault & Co., 120 Lagauchetière
Perrault Louis, painter, Hibernian
PERRAULT LOUIS, & CO., book and job printers, 87 St James
Perrault Louis Michel, of Beauvais & Perrault, 32 St Constant
Perrault Maurice, jun., civil engineer, 57 Dubord
Perrault Medard, laborer, 377 Amherst
Perrault Medard, laborer, 257 Sydenham
Perrault Médard, notary, 235 Lagauchetière, h 115½ St André
Perrault Misses, milliners, 114 Montcalm
Perrault Moise, grocer, 336 Fullum
Perrault Mrs. Emelie, wid Alex., r 154 St Charles Borromée
Perrault Mrs. Marguerite, wid Ed., 268 St Constant
Perrault Nar., blacksmith, 77 St Bonaventure
Perrault Narcisse, farmer, 408 Montcalm
Perrault Nazaire, pork butcher, Bonsecours pork market, h 292 Mignonne
Perrault Ol., joiner, 200 Sydenham
Perrault Pierre, laborer, 387 Jacques Cartier
Perrault Pierre, shoemaker, 125 Panet
Perrault Pierre, shoemaker, 115 St André
Perrault Stanislas, shoemaker, 85 St Hypolite

PERRAULT URGELE,
BAKER, GROCERIES, WINES AND LIQUORS, Land Speculator, &c., Mignonne cor Jacques Cartier, h 418 Mignonne

Perrault Victor, grocer, 592 St Catherine, h 170 Wolfe
Perrault Wilfrid, painter, 90 Vitré
Perrault Zotique, bookkeeper, 261½ Jacques Cartier
Perreault A., contractor, 187 Seaton
Perreault Adolphe, laborer, 352 Panet
Perreault André, joiner, 164 Railway track
Perreault Arcide, tanner, 363 Jacques Cartier
Perreault Augustin, saddler, 24½ St Mary
Perreault D., laborer, 495 Wolfe
Perreault David, contractor, 114 Cathedral
Perreault E., fireman, 69 Maple
Perreault Edward, shoemaker, 145 Panet
Perreault F. X., joiner, 112 St Christophe
Perreault Frs., clerk, 335 Lagauchetière
Perreault Frs., coal oil dealer, 603 Mignonne
Perreault Francis, laborer, 190 Durham
Perreault Frs., shoemaker, 374 Montcalm
Perreault Frs. X., shoemaker, 304 Wolfe
Perreault Gilbert, contractor, 149 Lusignan
Perreault Godfroid, trader, 487 St Mary
Perreault H., laborer, 24 Grey Nun
Perreault Hilaire, shoemaker, 399½ Amherst
Perreault J. Bte., collector, 25 St Gabriel Dufresne
PERREAULT J., & CO., general dry goods, 97 Notre Dame
Perreault Jacques, grocer, 416 Mignonne cor Jacques Cartier, h 412 Mignonne
Perreault Jean, carter, 349 St Lawrence
Perreault Jérémie, clerk, 169½ Chatham
Perreault Jérémie, of J. Perreault & Co., 249 Dorchester
Perreault Jos., printer, 401 Mignonne
Perreault Joseph, shoemaker, 204 Sanguinet
Perreault Jos., shoemaker, 312 Wolfe
Perreault Louis, fruit, 156 Lagauchetière
Perreault Médéric, stonecutter, 367 Wolfe
Perreault Michel, steward, 549 Mignonne
Perreault Miss A., dressmaker, 286 Sydenham
Perreault Mrs. E., fruits, 414½ St Mary
Perreault Mrs. P., wid Jas., 237 Mignonne
Perreault Mrs. S., stamping shop, 487 St Mary
Perreault Nap., confectioner, 350 Wolfe
Perreault Olivier, trader, 110 Dufresne
Perreault Narcisse, toy store, 602 Mignonne
Perreault Stanislas, shoemaker, 85 St Hypolite
Perreault Urgele, carter, 313 Mignonne
Perrett John, storeman, bds at 93 St Alexander

and Domestic use. GEORGE F. HARTT, Victoria Square.

JAS. BAYLIS & SON—CARPET, OIL CLOTH and CURTAIN WAREH'SE—459 & 461 NOTRE DAME

Perrier Jos., laborer, 369 Visitation
Perrier François, laborer, 11 St Elizabeth lane
Perrier M., carter, 44 Smith
Perrier Mrs. Albine, wid Antoine, 226 St Charles Borromée
Perrigo James, vegetables, St Lawrence market, h St Elizebeth
PERRIGO JAMES, M.D., M.R.C.S. Eng., physician and surgeon, 917 St Catherine
PERRIGO JOHN, clerk Bonsecours market, 96 St Paul, h 917 St Catherine
Perrin Charles, laborer, 257½ Jacques Cartier
Perrin Charles F., clerk, 125 Notre Dame
Perrin Elie, joiner, 87 Dufresne
Perrin Emilien, shoemaker, 510 St Dominique
Perrin Ernest, of Perrin & Frère, 523 St Mary
Perrin Ferd., 32 Jacques Cartier sq
PERRIN & FRÈRE, hardware, paints, oils, glass, smiths' coals, 541 St Mary
Perrin Hercule, bookkeeper, bds at 45 Champ de Mars
Perrin John, gardener, Dorchester av
PERRIN JOSEPH, M.A., M.D., physician and surgeon, 16 St Louis, Coteau St Louis
Perrin Léonidas, hardware, 4 Vitré
Perrin Léonidas, of Perrin & Frère, 523 St Mary
Perrin Louis, laborer, 327 Sydenham
Perrin Mrs. Mathilde, wid Hercule, 45 Champ de Mars
Perrin Ths., of Hurtubise & Perrin, 91 St Joseph
Perrin Ths., traveller, 16 City Councillors
Perroche Edouard, fireman, 6 Mountain
Perron Raoul, beer driver, 11 Jacques Cartier
Perrotte Cyrille, nailer, 122 Workman
Perroz Lucien, joiner, 15 St Francis
PERRY A. A., & CO., groceries, wines, liquors, &c., 8 Phillips sq
Perry Albert A., of A. A. Perry & Co., 10 Victoria
PERRY ALFRED, general manager Royal Canadian Fire and Marine Insurance Co., 160 St James, h 406 St Antoine
PERRY ALFRED, jun., ladies' boots and shoes, 375 Notre Dame, h 23 Coursol
Perry Chs., clerk, 228 St Martin
Perry Charles B., clerk, 64 St Hubert
PERRY DAVIS, & SON & LAWRENCE, pain killer depot, 377 St Paul
Perry Edmond, foreman, 5 Campeau
Perry Geo., painter, 59 St Constant
Perry Geo., salesman, 73 German
Perry Geo. A., of Slater & Perry, 102 St Famille
Perry Geo., jun., bookkeeper, 93 St Alexander
Perry George, jun., P. O. clerk, 264 St Hubert
PERRY GEORGE L., sen., newsdepot, stationery, books and wall paper, 503 Craig, h 264 St Hubert
Perry Geo., sen., 93 St Alexander
Perry H.F., broom manufacturer, 1200 St Catherine
Perry James, boot and shoes, 120 McGill, h 118 McGill
Perry James, carpenter, 67 Hermine
Perry John, boot and shoe maker, 194 McGill
Perry John, laborer, 232 Richmond
Perry John A., millwright, 477 Wellington
Perry Joseph, laborer, 76 Shannon
Perry Louis V., clerk, 264 St Hubert
Perry Mrs. Geo., coal oil depot, 71 German
Perry Mrs. Julia, wid Samuel, 58 Lock lane
Perry Robert, foreman, 59 Ann
Perry Wm., boilermaker, 79 Burgess
Perry Wm., fireman, 113 Centre
Perry Wm., laborer, 200 William
Perry Wm., jun., traveller, 21 St Charles Borromée
Perry Wm., sen., waggon builder, 21 St Charles Borromée
Perry's hall, 712½ Craig
PERSSE MRS. THOMAS M. G., professor of pianoforte and singing, 34 City Councillors
PERSSE THS. M. G., accountant, 34 City Councillors
Perus Léopold, stonecutter, 208½ St Lawrence
PERUVIAN CONSULATE AND CHILIAN Geo. B. Day, consul, India chambers, 13 Hospital, h 4 L'Artigue place, 389 Sherbrooke
Peryard dit Bourguignon Amédée, carter, 40 Amherst
Pesant dit Sanscartier Zotique, joiner, 116½ Dufresne
Pesant Ed., trunkmaker, 10 Sanguinet
Pesant Gilbert, wood dealer, 387 Craig, h 12 Amherst
Pesant Zéphirin, trader, 576 St Catherine
Petel Alex., butcher, 19 St Lawrence market, h 373 Jacques Cartier
Petelle Paul, baker, 51 Mountain
Petelle Régis, butcher, 23 St Lawrence market, h 7 St Dominique, St J. Bte. village
Peterie Fred., machinist, 131 Chatham
Peters John, bookkeeper, 298 St Urbain
Peterson Alex., engineer, 7 Beaver Hall sq
Peterson Antoine, laborer, r 300 Richmond
Peterson Antoine, millwright, 7 Metcalfe lane
Peterson Edward, telegraph operator G.T.R. 157 Congregation
Peterson Fred., brewer, r 229 St Constant
Peterson P. A, government engineer for the western section of the Q.M.O. and O.R.R. 16 St James, h 7 Beaver Hall sq
Petipas D'Anglars Alfred G., teacher of elocution, 16 Union av
Petipas Madame, professor of singing and pianoforte, 16 Union av
Petit dit Lalumière Joseph, milkman, 37½ Dufresne
Petit Joseph, joiner, 593 Mignonne
Petit Joseph, shoemaker, 9 Louis Hypolite
Petit Théophile, tailor, 70 Notre Dame
Petitclerc Mrs. M., wid Charles, 371 Mignonne
Petitjean Nicholas, laborer, 24 St Claude
Petre Tancrède, barber, 183 St Paul
Petrie James A., clerk audit office G.T.R., bds at 55 University
PETTENER BINGLEY J., machinist and pattern maker, manufacturer of boot and shoe machinery, 106, 108, 110 and 112 Queen, h 240 St Martin
Pettigrew James, carpenter, 117 Centre
Pettigrew Robert, bookkeeper, 221 Richmond
Pettigrew Ths., printer, 96 Centre
Pettigrew W. D., clerk, 144 Peel

JOSEPH JAMES & CO., Metal, Slate and Gravel Roofers, 20 & 22 Vallee Street

9 & 461 NOTRE DAME

, 264 St Hubert
oil depot, 71 German
Samuel, 58 Lock lane
n, 59 Ann
ker, 79 Burgess
113 Centre
00 William
eller, 21 St Charles Borr

gon builder, 21 St Charl

aig
MAS M. G., professor
ging, 34 City Councillor
G., accountant, 34 Ci

utter, 208½ St Lawrence
LATE AND CHILIA
, India chambers, 13 Ho
place, 389 Sherbrooke
gnon Amédée, carter, 4

r Zotique, joiner, 116½ D

er, 10 Sanguinet
dealer, 387 Craig, h 1

er, 576 St Catherine
19 St Lawrence market
er
1 Mountain
, 23 St Lawrence market
t J. Bte. village
ist, 131 Chatham
ber, 298 St Urbain
eer, 7 Beaver Hall sq
orer, r 300 Richmond
llwright, 7 Metcalfe lane
egraph operator G.T.R.

r, r 229 St Constant
rnment engineer for th
the Q.M.O. and O.R.
ver Hall sq
red G., teacher of eloc

sor of singing and pian

oseph, milkman, 37½ D

3 Mignonne
r, 9 Louis Hypolite
70 Notre Dame
Charles, 371 Mignonne
orer, 24 St Claude
183 St Paul
audit office G.T.R., b

Y J., machinist a
nfacturer of boot a
108, 110 and 112 Que

nter, 117 Centre
keeper, 221 Richmond
96 Centre
144 Peel

& 22 Vallee Stre

BLANK

ACCOUNT BOOKS

OF EVERY DESCRIPTION

MANUFACTURED BY

Lovell Printing & Publishing Co.,

ST. NICHOLAS STREET,

MONTREAL.

JAS. BAYLIS & SON—CARPET, OIL CLOTH and CURTAIN WAREH'SE—459 & 461 NOTRE DAME S

Pettingale Geo., water policeman, 73½ Lagauchetière
Peverley Robt., clerk audit office G.T.R., 63 Congregation
Peyton James, farmer, 335½ St Lawrence
Pfingsthorn William A., manager for John G. Witte & Bro., 412 St Antoine
Pfister Chas. A., professor of chemistry and natural philosophy, bds at 59 Notre Dame
Pfister P. A., professor, bds at Canada hotel, 17 St Gabriel
Phaneuf Al., boots and shoes, 431 St Mary
Phaneuf Ambroise, leather merchant, 307 St Paul, h 247½ Jacques Cartier
Phaneuf Chs. H., agent and collector, 30 St Gabriel, h 187 St Christophe
Phaneuf Cyrille, organ builder, 746 St Bonaventure
Phaneuf E. G., bailiff, office 33 St Vincent, h 120 German
Phaneuf Gédéon, machinist, r 18 St David lane
Phaneuf Jos., laborer, 262 Fullum
Phaneuf Louis, laborer, 237 St Constant
Phaneuf Nar., foreman, 174 German
Pharmaceutical Association of Quebec, E. Muir, registrar, 628 Lagauchetière
Phelan And., blacksmith, 163 Lagauchetière
Phelan Chs., currier, 221 St Catherine
PHELAN DANIEL, soap and candle manufacturer, 299 and 301 William
Phelan John, 184 St Denis
Phelan John, bookkeeper, 98 Colborne
Phelan Joseph, machinist, 62 Manufacturers
PHELAN JOSEPH, groceries, wines, liquors and cheap bakery, 209 St Lawrence, bds at St Lawrence hall, 139 St James.
Phelan Michael, merchant tailor, 148 St Joseph
Phelan Mrs. Susan, wid James, 14 Eleanor
Phelan Pat., grocer, 53 Dorchester
Phelan Ths., carter, 77 Water
Phelan Ths., soapmaker, 299½ William

PHELPS GEO. F.,
IMPORTER, Wholesale and Retail,
OYSTER DEALER,
30 Victoria sq, h 33 Latour

Phenix Théodule, carter, 11 Rolland lane
PHILADELPHIA INTERNATIONAL EXHIBITION, Quebec Advisory board, J. C. Stevenson, secretary, 63 St Gabriel
Philbin Michael, of Warminton & Philbin, 14 St Hypolite
Philipi & Perazzi, sausage makers, 574 St Mary
Philipi Pascal, of Philipi & Perazzi, 574 St Mary
Philips George H., hatter, 457½ St Mary
Philipps John L., fancy goods, toys, &c., 103½ St Joseph
Phillips Alexander, clerk, 398 Dorchester
Phillips C. S. J., of Morton, Phillips & Bulmer, 27 Coursol
Phillips Chs. David, laborer, 6 Josephine lane
Phillips Daniel, engineer, 137 Grand Trunk
Phillips Edouard, storeman, 6 Charbonneau
Phillips Frank, telegraph clerk, 10 Jurors
Phillipps H. M., of Borrowman, Phillipps & Co., resides in London, England
Phillips Henry, 181 University
Phillips Isaac, of Davis & Phillips, 239 St Urbain
Phillips J., decorator of china and earthenware, 525½ Lagauchetière
Phillips J. Z., bdg hse, 71 Vitré
Phillips James, packer, 31 Dupré lane
Phillips James, patternmaker, 247 St Urbain
Phillips John, carpenter, 115 Mountain
Phillips John, storeman, 20 Dupré lane
Phillips Louis, laborer, r 70 St Maurice
Phillips Miss, dressmaker, 46 Aylmer
Phillips Mrs., wid Wm. E., Summerhill av, Côte des Neiges road
Phillips Mrs. Ann, wid Chs., 966 Dorchester
Phillips Mrs. Martha, wid Ths., 205 Mansfield
Phillips Mrs. Mary, wid John, r 146 St Maurice
Phillips Mrs. Mary A., wid Jas., 153 St Urbain
PHILLIPS SETH, furniture, 224 St Lawrence, h 211 St Charles Borromée
Phillips Thomas, of Phillips & Wand, Evans
Phillips Thos., jun., of Elliott, Phillips & Co., Woodbury, Côte St Catherine
Phillips Thomas, laborer, 242 Seaton
Phillips Thomas, laborer, r 54 Shannon
Phillips Thomas O., bookkeeper, 137 Canning

PHILLIPS W. A.,
Notary Public and Conveyancer,
Commissioner for receiving affidavits for Quebec and Ontario, 94 St James, h 5 Fort

PHILLIPS & WAND, plasterers and moulders, 11 Balmoral
Phillips Wm., last maker, 18 St Charles Borromée
Phillippsthal John, agent St Lawrence Steam Navigation Co, 315 Commissioners, bds at Montreal house, 6 Custom House Sq
Philpot Geo., of Hammond & Philpot, Custom House sq, 408 St Dominique
PHIPPIN GEORGE, freight agent Central Vermont line, 136 St James, bds at St Lawrence hall, 139 St James
PHŒNIX FIRE AND INLAND MARINE INSURANCE CO. OF BROOKLYN, Robert Hampson, director and general agent, 18 Corn exchange, 41 St Sacrament and 10 St John
Phœnix John, watchman, 127 Vitré
PHŒNIX FIRE ASSURANCE CO. OF LONDON, Gillespie, Moffatt & Co., general agents for Canada; James Davison, manager; R. W. Tyre, inspector, 101 St François Xavier. *Adv opposite*
PHŒNIX MUTUAL LIFE INSURANCE CO. OF HARTFORD, CONN., Simpson & Bethune, agents, 329 Notre Dame
Phymister James, general merchandise broker, 436 St Paul, h 333 St George
Picard Adelard, shoemaker, 330 Lafontaine
Picard Ant., bdg hse, 7 St Claude

JOSEPH JAMES & CO., manufacturers of Roofing Felt.

Phœnix Fire Insurance Co.

OF LONDON.

ESTABLISHED 1782.

This Company established its Agency in Canada in the year 1804, and continues to Insure Property of every description against loss or damage by Fire, at reasonable rates.

Losses settled in this Country without reference to the Board of Directors in London.

The Company is composed of a numerous body of wealthy proprietors, who are individually liable to the full extent of their private fortunes, in addition to the large invested Capital of the Company. Upwards of $100,000 are invested for the security of Policy-Holders in Canada, in accordance with the New Insurance Law.

No Charge for Policies or Endorsements.

HEAD OFFICE,

101 St. Francois Xavier Street,

MONTREAL.

GILLESPIE, MOFFATT & CO.,
General Agents for Canada.

JAMES DAVISON, *Manager.*
R. W. TYRE, *Inspector.*

JAS. BAYLIS & SON—CARPET, OIL CLOTH and CURTAIN WAREH'SE—459 & 461 NOTRE DAME

PICARD & AUDETTE, door, window and sash manufacturers, factory 303 St Lawrence, St J. Bte. village, office, 230 St Dominique, St J. Bte. village
Picard Chs., shoemaker, 256 Sanguinet
PICARD FRANCIS, ticket agent Central Vermont line, 136 St James
Picard Geo., storeman, r 140 St Martin
Picard Henri, butcher, 46½ Barré
Picard Henry, butcher, 139 St Joseph
Picard Henry, caretaker gymnasium, 637 St Lawrence
Picard Honoré, printer, 16 Bonaparte
Picard Isaie, baker, 123 Dorchester
Picard Jos., carter, 207 Durham
Picard Joseph, shoemaker, 453 Jacques Cartier
Picard L., 137½ St Bonaventure
Picard Louis, public market, 128 Inspector, h 200 Aqueduct
Picard Louis, sen., butcher, stall 39 St Anns market, h 128 Inspector
Picard Miss Emérand, 27 St Emery
Picard Mrs. F., wid Trefflé, 11 Allard
Picard Mrs. Julia, wid Jos., r 70 Papineau road
PICARD NAPOLÉON, sub-agent of the commercial Union Assurance Co., 404 Seigneurs
Picard Pierre, 485 Lagauchetière
Picard Pierre, carter, Centre
Picard Pierre, laborer, r 218 Beaudry
PICARD REV. M. EUSTACHE, Seminary of St Sulpice, 320 Notre Dame
Picard Trefflé, bookkeeper, 269 Montcalm
Picard Zotique, laborer, St Francis
PICAULT PIERRE, E., M.D., of Picault & Co, 47 Dubord
Piché Adelard, shoemaker, 252 Mignonne
Piché Adrien, cabinetmaker, 195 Guy
Piché Almas, filer, 522 St Catherine
Piché Alphonse, filer, 651 St Catherine
PICHE ALPHONSE, M.D., physician and surgeon, 165 St Constant
Piché Albert, boots and shoes, 390 St Catherine
Piché Alexis, laborer, 380½ Jacques Cartier
Piché Alp., bds at 148 Centre
Piché Ambroise, clerk, 6 St Denis
Piché Célestin, shoemaker, 329 Montcalm
Piché Damase, shoemaker, 281 St Dominique
Piché Damien, painter, 213 Lafontaine
Piché David, shoemaker, 8 Dufresne
Piché Edouard, butcher, 25 Grand Trunk
Piché Eugène, bookkeeper, 29 St Margaret
Piché Fabien, chandler, 41 Jacques Cartier
Piché Frs. Xavier, carpenter, 53 Dupré lane
Piché J. Adjutor, grocer, Dorchester cor Wolfe
Piché Jean, stonecutter, 232 St Constant
Piché Joseph, bookkeeper, 61 Sanguinet
Piché Joseph, storeman, 143½ Montcalm
Piché Joseph, tailor, 37 Labelle
Piché Joseph, upholsterer, r 214½ College
Piché Joseph, tobacconist, 479 Wolfe
Piché Jos. F., baker, r 521 Dorchester
Piché Léon, clerk, 165 St Constant
PICHE LOUIS, advocate, 170½ Notre Dame, h Town of St Henry
Piché Louis, bdg hse, 615 St Mary
Piché Miss Elizabeth, dressmaker, 390 St Catherine
Piché Modeste, baker, 503 Wolfe
Piché Modeste, policeman, 16 Grey Nun
Piché Mrs. Elmire, milliner, 232 St Constant
Piché Mrs. Emélie, wid Alexandre, fruits, 2 Bonsecours market, h 37 Labelle
Piché Mrs. R. A., milliner, 184 St Joseph
Piché Narcisse, printer, 615 St Mary
Piché Pierre, carpenter, 257 German
Piché Pierre, laborer, r 39½ Wolfe
Piché Procule, joiner, r 74 St Joseph
PICHÉ REV. NAZAIRE, Romain Catholic Lachine
Piché Romuald, tailor, 184 St Joseph
Piché Stanislas, joiner, 310 Amherst
Piché Stanislas, policeman, 314 Amherst
Piche Stanislas, saw filer, 310 Amherst
PICHE URGELE, advocate, clerk of the House of Commons, Ottawa. 410 St Denis
Piché Urgèle, clerk, 76 St Dominique
Piché Zotique, shoemaker, 109 Panet
Pichette Amable, saddler, 100 Wolfe, h 208 Panet
Pichette Camille, blacksmith, 245 Seaton
Pichette Geo., printer, 155½ St Charles Borromée
Pichette Hilaire, plasterer, 381 Panet
Pichette Hypolite, carpenter, 503 William
Pichette Joseph, carpenter, 350 Beaudry
Pichette Joseph, boots & shoes, 469 St Catherine
Pichette Louis, lamp lighter, 64 Panet
Pichette Louis, shoemaker, r 175 Panet
Pichette Miss, dressmaker, 47 St André
Pichette Mrs. Caroline, wid Fabien, laundress 60 Panet
Pichette Mrs. E., wid Frs., seamstress, 18 Jacques Cartier
Pichette Mrs. Félicite, wid Joseph, grocery, 2 Beaudry
Pichette Mrs. M., wid E., 218 Visitation
Pichette Nap., shoemaker, 303 Wolfe
Pichette Polidore, clerk, 190 St Lawrence
Pichette Prosper, carter, 220 Beaudry
Picken Henry B., clerk Bank of Montreal, 3 St George
Pickering Charles, engine driver G.T.R., Hibernian
Pickering John, laborer, 99 Grand Trunk
Pickett Mrs. Agnes, wid John, 170 Visitation
Pickle Mrs. J., wid P., bdg hse, 156 St George
Pickles John, engineer and millwright, 77 Congregation
Pickup Edmund, news dealer, 75 Grand Trunk
Picotte Adolphus, shoemaker, 245 Beaudry
Picotte Alex, leather cutter, 273 Montcalm
Picotte Augustin, 13 Robin lane
Picotte Joseph, grocer, 14 Campeau, h 1 Rousseau
PICOTTE PIERRE, insurance agent, Côte St Louis
Picotte Uldéric, carpenter, Frontenac n Ontario
Picton Wm. James, civil engineer, 56 St Hypolite
Pier Simon, 37 Balmoral
Pierce John, bookkeeper, 206 Chatham
Pierce John, laborer, 142 St Maurice
Pierre Jules, laborer, 121 Beaudry
Pierson Henry, blacksmith, 65 St Constant
Pierson Henry laborer, bds at 29 Hermine
Piersty Jos, jeweller, 241 Craig
Pietro Burel, laborer, 478 Wolfe

Free Burning LACKAWANNA Coal a Specialty.

BAYLIS & SON keep constantly on hand a large stock of Curtain Materials and Cornices

PIGEON A. J.,
CABINETMAKER and UPHOLSTERER, MEDIÆVAL ART FURNITURE, a specialty, 62 St Antoine
h 111 Inspector

geon Albert, printer, 447 St Bonaventure
geon Alexandre, woodyard, 75 Barré
geon Alfred, carter, r 77 Durham
geon Ant., clerk, 123 Montcalm
geon Césaire, laborer, 81 Durham
geon Damase, baker, r 350 Montcalm
geon Frs., laborer, r 46 Manufacturers
geon François, saddler and harnessmaker, 132½ St Lawrence
geon Frs., laborer, 14 Woodyard
GEON ISAIE F., groceries, wines, liquors and provisions, 146 St Bonaventure, cor Inspector
geon Isidore, carter, r 99 Durham
geon John, engineer, 88½ Inspector
geon Jos., 93½ St Hubert
geon Jos., trader, r 118 Panet
geon Louis, baker, 168 Ann
geon Mrs. Corinne, dry goods, 351½ Ontario
geon Mrs. Justine, wid Isidore, r 88 Durham
geon Narcisse, joiner, 61 Dufresne
geon Nazaire, brickmaker, 312 Beaudry
geon Romuald, engineer, 147 Etienne
geon Wilfred, trader, 121 Montcalm
got John, laborer, r 136 Duke
ie Ths., blacksmith G.T.R., 25 Favard
ir Antoine, carter, 203 Visitation
aire Mrs. Marguerite, wid Antoine, 36 Wolfe
aire Mrs. Mary, baskets, Bonsecours market, h 36 Wolfe
borough Henry, clerk, 26 Balmoral
et Joseph, carter, 96 Frontenac
ette Denis, butcher, Centre
et Henri B., clerk prothonotary's office, bds at 36 St Elizabeth
ette Louis, carter, 92 Frontenac
LLAR LINDSAY, lumber merchant, office 384 Craig, and cor Richmond and William, n Canal Basin, h 164 Sanguinet
LLAR & LUPTON, lumber merchants, 498 Craig
lar William, of Pillar & Lupton, 1 Mitcheson
w n Hotel Dieu
ette Damis, butcher, 56 Manufacturers
LLOW, HERSEY & CO., manufacturers of ut nails, tacks, brads and shoe nails, merchant bar iron and horse shoes, office 3, 5 and 7 Custom house sq, works 94 to 104 Mill and St Patrick, Condé and Montmorenci
low John A., of Pillow, Hersey & Co., 818 Sherbrooke
LON A., & CO., general dry goods, 615 and 617 St Catherine
on—, joiner, r 11 St Pierre lane
on Alfred A., clerk, 48 Barré
on Antime, of A. Pilon & Co., 467 Mignonne
on Elie, of Pilon & Legault, 256 Mignonne
on Etienne, shoemaker, 384 St Joseph
on Frs., foreman, 499 Wolfe
on Grégoire, mason, 253 Aqueduct
on J. Bte., undertaker, 561 St Joseph
Pilon Jean Baptiste, laborer, 7 Robin lane
Pilon Joseph, axegrinder, Basin
Pilon Jules, painter, 253 Aqueduct
Pilon & Legault, grocers, 256 and 258 Mignonne
Pilon Magloire, carpenter, 170 St Martin
Pilon Miss Emma, grocery, 67 Maple
Pilon Moïse, laborer, 324 Jacques Cartier
Pilon Mrs. C. wid Pierre, 297 Wolfe
Pilon Mrs. Lucie, wid Théophile, 250 Mignonne
Pilon Mrs. M., dressmaker, 662 St Catherine
Pilon Mrs. M., wid Louis, 484 William
Pilon Mrs. Rosalie, milliner, 352 St Joseph
Pilon Paul, carpenter, Manufacturers
Pilon Théodore, gardener, 560 Mignonne
Pilon Zotique, shoemaker, 250 Mignonne
PILOT JOS., carter, 96 Frontenac
Pilot Jos., grocer, 441 St Joseph
Pin Henri, laborer, r 113 St Martin
Pin Jos., joiner, 84 Delisle
Pin Onésime, laborer, 319 Montcalm
Pinder John, bookkeeper, 228 St Hubert
Pincus S., hatter and furrier, 117 St Lawrence
Pine Mrs. Jane, wid John, 162 Colborne
Pineault Adhémar, clerk, 31 Jacques Cartier sq
Pinet Geo., carpenter, 419 Seigneurs
Pinet Geo., gaol turnkey, 54 Gain
Pinet Geo., ship carpenter, r 176 Railway track
Pinet Geo. S., caulker, 57 Versailles

PINGEL Y. C., & Co.,
practical watchmakers and jewellers, 41 University, between St Catherine and Cathcart

Pingel Y.C., of Y. C. Pingel & Co., 14 University
PINKERTON, WHITHAM & CO., boots and shoes, wholesale, 11 Youville cor Norman
Pinkerton Robert C., of Pinkerton, Whitham & Co., 25 Lorne av
Pinkney Wm., clerk stores department G.T.R., 38 Forfar
Pins Honoré, joiner, 139 Aqueduct
Pinsonnault Joseph, carpenter, 558 Papineau road
Pinsonnault Mrs. Adèle, wid Amable, 556 Papineau road
Pinsonnault Mrs. Elmire, wid Théophile, r 44 Quesnel
Pinsonnault Mrs. F., wid X., grocery, 1059 St Catherine
PINSONNAULT MONSEIGNEUR P. A., R. catholic Bishop of Birtha, Bishop's palace, Lagauchetière cor Cathedral
Pinsonneault —, medical student, 73 St Urbain
Pinsonneault Alexandre, grocer, 370 Wolfe
Pinsonneault Hormisdas, cabinetmaker, 44 St Dominique
Pinsonneault D. D., grocer, 128 Richardson
Pinsonneault Jacques, tinsmith, 97 Campeau
Pinsonneault Joseph, eating house, 115 St Paul
Pinsonneault Mrs. S., wid Wm., tobacconist, 252 Lagauchetière
Pinsonneault Paul, bricklayer, 401 Durham
Pinter George, glass blower, 104 Notre Dame
Pion Magloire, cooper, 65 Cathedral
Pion Miss Célina, dressmaker, 278 Mignonne

JAS. BAYLIS & SON—CARPET, OIL CLOTH and CURTAIN WAREH'SE—459 & 461 NOTRE DAME

PIONEER TOBACCO CO., of Berlin, Ont., Jackson, Binks & Co., agents, 9 Lemoine
Pipe William, & Co., machinists, 28 Victoria sq
Pipe Wm., of William Pipe & Co., 53 Cadieux
Piper Wm., laborer, 18 St Margaret
Piquette Godfroi, laborer, 22 Dufresne
Piquette Joseph, conductor C.P.R., r 14 Dufresne
Piquette Médéric, laborer, 312 Jacques Cartier
Piquette Olympe, collector, 203 Durham
Piquette Régis, carpenter, 387½ Montcalm
Pirotte Jules, 409 Dorchester
PITCHER REV. J. T., Wesleyan Methodist, 540 St Joseph
Pitman Jos., bricklayer, 71 St Philip
Pitman Mrs. E., wid T., 183 St Constant
Pitre Joseph, carter, 185 Aqueduct
Pitre Pierre, clerk, 179 Aqueduct
Pitt J. M., notary, 417 Ontario
Pitt John, fitter, bds at 576 Wellington
Pitts Benj., brassfinisher, 131 Forfar
Pitts John, carpenter, 112 Forfar
Place S. S., storeman 169 St Martin
Plain Charles, com traveller, 213½ Chatham
PLAMONDON & BARBEAU, real estate agents, 35 St James
Plamondon Geo., hatter, 31 Beaudry
Plamondon Guillaume, laborer, r 44 Colborne av
Plamondon Ignace, foreman, 96 Dorchester
Plamondon Joseph, 440 St Catherine
Plamondon Jos., conductor G.T.R., 100 St Felix
Plamondon Louis, of Plamondon & Barbeau, 399 Lagauchetière
Plamondon Michel, shipper, Papineau road
Plamondon Mrs., wid Pierre, 114 Durham
Plamondon Théodore, notary, 385 Craig
PLAMONDON VERY REV. CANON LOUIS T., procureur, Bishop's palace, Lagauchetière cor Cathedral
Planchet Clovis, carter, r 143 Richmond
Plante A., & Co., fruit dealers, 579 St Lawrence
Plante Adolphe, laborer, 334 Fullum
Plante Alexis, carpenter, 153 Frontenac
Plante Alexis, policeman, 353 St Mary
Plante Augustin, of A. Plante & Co., 579 St Lawrence
Plante Azarie, grocer, 303 German
Plante David, shoemaker, 211 Panet
Plante Désiré, laborer, r 20 Boyer lane
Plante Dieudonné, joiner, Frontenac n Lafontaine
Plante Elie, of Plante & Dubuc, 120 St Denis
Plante Elzéar, shoemaker, 16 St Amable lane
PLANTE ELZÉAR, proprietor Quebec hotel, 175 and 175½ St Bonaventure
Plante F. X., clerk, 819 Catherine
Plante François, laborer, r 199 St Dominique
Plante Frs., laborer, 505 Wolfe
Plante Frs. X., bricklayer, 375 Wolfe
Plante Henri C., shoemaker, 456 Wolfe
PLANTE GASPARD, letter carrier, 158 Cadieux
Plante Godfroi, carter, r 171 Panet
Plante Jean, carpenter, 237 Montcalm
PLANTE J. BTE., letter carrier, 38 Montcalm
Plante J. Bte., shoemaker, 434 Lagauchetière
Plante Jos., carter, 374 Fullum
Plante Louis, police sergeant, 82 Panet
Plante Louis, shoemaker, 291 Seaton
Plante Louis Jean, Frontenac n Lafontaine
Plante Magloire, laborer, Mathew
Plante Maxime, brickmaker, 334 Fullum
Plante Mrs. Julia, wid Chas., 40 Queen
Plante Mrs. Mary, wid Joseph, bdg hse, 412 S Mary
Plante P. E., M.D., physician and surgeon, 228 S Lawrence
Plante Pierre, shoemaker, 31½ St Vincent
Plante Prospère, laborer, r 476 Beaudry
Plante Samuel, shoemaker, 419 Panet
Plante Telesphore, laborer, Frontenac n Ontario
Plante Théophile, tailor, 277 German
Plante Treflé, joiner, 379 Amherst
Plante Xavier, cigarmaker, 186 Beaudry
PLASTIC SLATE AND ROOFING MATERIAL MANUFACTURER, N. R. Mudge, proprietor, Richardson, office 208 St Patrick
Platt George F., commission merchant, 10 S Nicholas, h 32 Cadieux
Platt John, advocate, 630 Sherbrooke
Platt John, clerk, 10 Plateau
Platt Mrs. Jane, wid Geo., 32 Cadieux
Pleau Ant., laborer, r 8 Chaboillez
Pleau Honoré, brakeman, 169 Centre
Plessis dit Bélair L. R., 287 St Lawrence
PLESSIS DIT BÉLAIR T., general dry goods 283 St Lawrence
PLIMSOLL ARTHUR H., accountant, 10 Western chambers, 22 St John
PLINGUET JACQUES A., book and job printer 39 St Jean Baptiste, h 38 German
Plouf Alexis, joiner, 122 Workman
Plouf Mrs. Thérèse, wid Ant., 343 Amherst
Plouffe François, fruits, 153 Lagauchetière
Plouffe Michel, clerk, 249 Beaudry
Plouffe Siméon, laborer, r 325 Montcalm
Plourd André, laborer, 120 Wolfe
PLOW BENJ., foreman Lovell Printing and Publishing Co.'s bookbindery, 23 St Nicholas, h 129 Vinet st, Town of St Henry
Plow H., clerk car mileage office G.T.R., Mount St Mary av
Plow Rinfret, joiner, 319 Seigneurs
Plow Wm., clerk, 20 Mount St Mary av
Plow Wm., sen., clerk Audit office G.T.R., Mount St Mary av
Plumb James, laborer, 97 Prince
Plumett Wm., jeweller, bds at 43 St Dominique
Plunkett Anthony, laborer, 10 Chenneville
Poet Mrs. A., wid Jas., 157 Vitré
Poiltier Miss A., milliner, 309 Seigneurs
Poinoux Mrs., wid Antoine, 96 Workman
POINT REV. PETER, S.J., St Mary's college 142 Bleury
POINTE AUX TREMBLES STAGE DEPOT AND OFFICE, 151 St Paul
Poirier Alfred, trader, 10 Bonsecours market 84 Campeau
Poirier Archibald, carpenter, 39 Dubrule lane
Poirier Augustin, of Poirier & Pothier, 166 W
Poirier Chs., waiter, 48 Devienne
Poirier Chs., waiter, r 416 Lagauchetière
POIRIER & CIE., groceries, wholesale and retail, crockery and fancy goods, 371 and St Joseph
Poirier Cyrille, saddler, 302½ Amherst
Poirier Edouard, bds at 41 Jacques Cartier

JOSEPH JAMES & CO., Metal, Slate and Gravel Roofers, 20 & 22 Vallee Stre

JAMES BAYLIS & SON—COCOA MATTING, MATS and STAIR RODS—459 & 461 NOTRE DAME ST

Poirier Ferdinand, carpenter, 363 Lagauchetière
Poirier J. Bte., carpenter, 337 Richmond
Poirier J. Bte., carter, Centre n Island
POIRIER JEAN BAPTISTE, carriagemaker, Lachine
POIRIER JOSEPH, bailiff, collector and agent, 16 St Vincent, h 416 Durham
Poirier Joseph, laborer, r 139 Beaudry
Poirier Joseph, of Mayrand & Poirier, 142 St André
Poirier Léon, carpenter, 505½ William
Poirier Louis, 40½ Grothé
Poirier Louis, brakeman, 203 Guy
Poirier Louis, of Poirier & Pothier, bds at 166 Wolfe
Poirier M., of Poirier & Cie., 373 St Joseph
Poirier Miss C., r 541 St Bonaventure
Poirier Moïse, conductor G.T.R., 25 Mountain
Poirier Moïse, jun., brakeman, 6 Schoolhouse
Poirier Nap., barber, 316 Mignonne
Poirier Odilon, laborer, 38 Logan
Poirier Octave, clerk, 3 Louis Hypolite
Poirier Oscar, carpenter, 36 Logan
Poirier & Pothier, bricklayers, and contractors, 166 Wolfe
Poirier T. C., saloon, Grand Trunk n Ropery
POIRIER TIMOLEON, flour and provision merchant, 229 Commissioners, h Town of St Henry
Poirier Timothé, carter, 100½ St Martin
Poirier Selvini, baker, 171 St Maurice
Poirier Wm., laborer, 533 Albert
Poirier Xavier, laborer, Basin
Poirier Zéphirin, clerk, 72 Panet
Poiseau R. Maxime, laborer, 190 Lagauchetière
Poissant Amédée, milkman, Centre
Poissant Luc, laborer, 112 Dorchester
Poissant Mrs. Victor, wid, Liverpool
Poissant Peter, blacksmith, 58 Fullum
Poitevin Amable, storeman, r 25 St Felix
Poitevin J. Bte., carter, 687 St Lawrence
POITEVIN JOSEPH C., M.D., physician and surgeon, 212 St Lawrence St J. Bte. village
Poitevin Joseph, engineer, 139 Aqueduct
Poitevin Mrs. Eugénie, wid Edward, 46½ Barré
Poitras Achille, bds at 250 Mignonne
Poitras Alphonse, laborer, 68 Beaudry
Poitras Amédée, grocer, 224 Lafontaine
Poitras Bernabé, carter, 374 Mignonne
POITRAS & CO., tinsmiths, roofers, ventilators, refrigerators, &c., 388 St Joseph
Poitras Denis, clerk, 72 Inspector
Poitras Edouard, of Poitras & Co., 358 Seigneurs
Poitras Frs. X., boots and shoes, 384 St Joseph
Poitras Frs. X., joiner, 9 Lusignan
Poitras Gédéon, roofer, r 430 Visitation
Poitras Geo., blacksmith, 112 Seigneurs
Poitras J. Bte., stonecutter, Grand Trunk n Henry
Poitras John, roofer, 106 Barré
Poitras J. A., stonecutter, 375 St Mary
POITRAS JOSEPH R., architect, 15 St Lambert, h 167 St Hubert
Poitras Miss N., r 124 St Elizabeth
Poitras Mrs. Alphonsine, wid Narcisse, 229 Wolfe
Poitras Mrs. Angel, wid Charles, 101 Wolfe
Poitras Mrs. Louise, wid Antoine, 498 Wolfe
Poitras P., 53 St Alphonse
Poitras Pierre, joiner, 103 Beaudry
Poitras Pierre, roofer, 54 St Margaret
Poitras Pierre, of Poitras & Co., 388 St Joseph
Poitras Stanislas, joiner, r 335 Montcalm
Poitras Ths., basket dealer, Bonsecours market, h 153½ German
Poitras Xavier, G.T.R., r 21 Manufacturers
Poitras Xavier, laborer, 9 St Thérèse
Polan Ed., laborer, 337 St Antoine
Polan James, grocer, 147 St Antoine
Polan Michael, storeman, 232 St Martin
Polender N., joiner, 150 St André
Polge Pierre, gardener, 327 Seaton
POLICE COURT, W. H. Brehaut, police magistrate; Louis D. René Cotret, chief clerk; Alphonse Cinq Mars, second clerk; Edmund McMahon, third clerk; George E. Bampton, fourth clerk; William Frazer, crier, Court house, 177 Notre Dame
POLICE HEAD QUARTERS, F. W. L. Penton, chief; C. P. Naegelé, deputy chief; Eugène Flynn, sub chief and health officer; Hercule Paradis, sub chief; L. W. Tessier, accountant; Henri Dulaz, clerk; Andrew Cullen, Joseph Riché, Vincent Lafon, Patrick Murphy Ludger H. Arcand, John Fahey, detectives, 45 Jacques Cartier sq
POLICE MAGISTRATE'S OFFICE, W. H. Brehaut, police magistrate, Court house, 177 Notre Dame
POLICE OF ST HENRY, Z. Benoit, chief, 1179 St Joseph, Town of St Henry
POLICE STATION No. 1, Henry Dreifuss, sergeant, 45 Jacques Cartier sq
POLICE STATION No. 2, Ol. Bouchard, sergeant, 47 Craig
POLICE STATION No. 3, Chs. Bérard, sergeant, 439 Wolfe
POLICE STATION No. 4, Isaac Gauthier, sergeant, 705 Ontario n German
POLICE STATION No. 5, W. Burke, sergeant, 47 Jurors n Hermine
POLICE STATION No. 6, Anthony Maher, sergeant, 17 Chaboillez sq
POLICE STATION No. 7, John Clancy, sergeant, 69 Young
POLICE STATION No. 8, Séraphin Niquet, sergeant, 73 Canning
POLICE STATION No. 9, Henry Glynn, sergeant, 61 Centre, St Gabriel market, Point St Charles
POLICE STATION No. 10, Watson Richardson, sergeant, 1655 St Catherine
POLICE STATION No. 11, L. N. Riendeau, gaurdian, Island
POLICE STATION of St Jean Bte. village, James Hogue, chief, 105 George Hypolite, St J. Bte. village
POLICE (WATER) STATION, J. McLaughlin, chief, 12 Grey Nun
Poliquin Alfred, shoemaker, 241 Panet
POLIQUIN DENIS, boots and shoes, 59 Montcalm
Poliquin Frs. X., storeman, 538 Mignonne
Poliquin Louis, carpenter, 71 Berri
Poliquin Miss Josephte, laundress, 230 Montcalm
Poliquin Mrs. T., wid Thomas, 485 Wolfe
Poliquin Simeon, barber, 37 Logan

JOSEPH JAMES & CO., Slate and Metal Roofing done at the lowest prices.

JAS. BAYLIS & SON—CARPET, OIL CLOTH and CURTAIN WAREH'SE—459 & 461 NOTRE DAME

POLIWKA EMIL, Commission merchant, agent for Backus' Patent Glass Oilers, 428 Upper St Dominique

Pollard Fred., G.T.R., Burgess
Pollard John, laborer, Burgess

POLLOCK JAMES K., carver, gilder, looking glass, picture frame and passe-partout manufacturer, 15 Bleury, h 427 St Mary

Pollock Ths., meter maker. 20 St Mary
Pollock Walter, watchmaker, 38 Robb terrace
Polson Mrs. A., wid Angus, Papineau road n Logan farm
Polster John, laborer, Manufacturers
Pominville Chs., tailor, 337 Lagauchetière
Pominville Frs., joiner, 97 St Christophe
Pominville Frs. X., clerk, 15 Pea lane
Pominville Jos., contractor, 25 St Philip
Pominville Louis, advocate, 121 St George
Pominville Louis, butcher, 29 St Philip
Pominville Louis, customs officer, bds at 7 Common
Pominville Magloire, clerk, 121 St George
Pominville Mrs. Delima, wid Joseph, 157 German
Pominville Mrs. Marie Lucie, wid F. P., 52 St Denis
Poutbriand Chs., laborer, 226 Lafontaine
Pontbriant J. Bte., shoemaker, 15 Balmoral
Ponton Edouard, painter, 329 Logan
Ponton Fabien, barber, 278½ St Lawrence
PONTON JOSEPH, barber and hairdresser, 72½ St Lawrence, h 56 St Dominique
Ponton Louis, painter, 206 German
Ponton Salmie, safemaker, 23 Grothé
Pool Oscar, fruit dealer, 67 Craig, h 103 Craig
Poole T. S., clerk, 803 Ontario
Poole T. S., grocer, 330 St Lawrence
POPE MAJOR SAMUEL, storekeeper Militia department, St Helen's Island, office 217 Water, h 300 St Charles Borromée
Pope George, of Hall & Co., 240 University
Popham Ebenezer, insurance agent, 122 Upper St Urbain
Popham Henry, shoemaker, 171 College
POPHAM JAMES, & CO., boot and shoe manufacturers, wholesale, St James buildings, 28 Victoria sq
Popham James, of James Popham & Co., 128 Upper St Urbain
POPHAM JOHN, advocate and commissioner for Ontario, Quebec, and the Lower Provinces, marine insurance broker and agent, 93 St François Xavier, h Lachine
Porcheron Alphonse D., tobacco manufacturer, 40 College, h 122 St George

PORCHERON & CO., manufacturers of Kerosene Fixtures, 42 College

Porcheron Edmond, clerk, 471 Craig
Porcheron Edmond, currier, 281 Wolfe

PORK INSPECTION STORES, James Dobe[illegible] inspector, 65 Queen and 44 Wellington
PORLIER J. & C., boots and shoes wholesale and retail, 904 St Joseph, Town of St Henri
Porlier Mrs. Olympe, wid Alfred, 167 Sanguinet
PORTELANCE J. N., fancy, staple and general dry goods, 151½ St Lawrence, h 151½ St Lawrence

PORTEOUS & CO., Metal Brokers, Agents for John Stewart & Co., Glasgow Iron works, Glasgow: F. W. Moss, manufacturer of Steel Files, &c., &c., Sheffield, 4 St François Xavier

Porteous John, drill instructor, 41 St Alexander
Porteous Thos., clerk, 81 St Constant
Porteous Thomas, of Porteous & Co., 80 University
Porteous Thos., storeman, 653 St Lawrence
Porteous Wm., 838 St Catherine
Porter —, packer, bds at 395 Wellington
Porter Henry, of Porter & Savage, bds at St Denis
Porter Hugh, general trader, 26 Cathcart
Porter John, clerk, 202 St George
Porter James, sailor, 92 St Charles Borromée
Porter John T., clerk, 202 St George
PORTER MISS JANE, music teacher, 162 Mansfield
Porter —, salesman, bds at 35 St Geneviève

PORTER & SAVAGE, Manufacturers of Leather Belting, Fire Engine Hose, Lace Leather, in hide & strips, Manufactory, 436 Visitation. *See Adv at end of book*

Porters Wm., clerk, bds at 81 St Urbain
PORTLAND HOTEL, Frs. X. Roy, proprietor, 189 and 191 Commissioners
Portugais Eugène, barber, 966 St Catherine
Portugais Léger, joiner, 274 and 276 German
Portugais Léger, undertaker, 578 St Catherine, h 276 German
PORT WARDEN'S OFFICE, David Ross Ker, port warden, 327 Commissioners
Posé Alphonse, painter, 88 Sydenham
Posé Jean Bte., painter, 92 Workman
POST OFFICE, Major G. Lamothe, postmaster, M. Emery, assistant postmaster, New Post Office, St James cor St François Xavier
POST OFFICE INSPECTOR'S OFFICE, Edw. F. King, post office inspector, New Post Office, St James cor St François Xavier
POST OFFICE SAVINGS BANK DEPARTMENT, H. A. Bourret, cashier, New Post Office, St James cor St François Xavier
Positive Government Security Life Assurance Co., John Taylor, secretary Canadian branch offices, 353 Notre Dame
Pothier François, trader, 493 St Mary
Potter —, 104 Bleury
POTTER HENRY, manager City club, St James, resides at St Lamberts

GEORGE F. HARTT, WHOLESALE AND RETAIL

JAMES BAYLIS & SON—HARE'S OIL CLOTHS A SPECIALTY—459 & 461 NOTRE DAME ST

OTTER NICHOLAS, accountant, insurance exchange, 102 St François Xavier, h 185 Cadieux
otter Richard, fireman G.T.R., 64 Sebastopol
otter Richard J., druggist, 185 Cadieux
otter T. J., bookkeeper, 185 Cadieux
otter Ths., grocer, 535 St Bonaventure
otter Wm., P. O. clerk, 162 Wolfe
otter Wm. J., wood engraver, 663 Craig
ots John, waiter, 205 Upper St Urbain
rin Auguste, cooper, St Patrick
rin Frs., carter, 231 St Charles Borromée
rin Hyacinthe, cooper, St Patrick
rin Joseph, 21 St Hypolite lane
rin Vital, tailor, 4144 St Mary
ouette Edouard, 38 Vallée
ouette Jos., joiner, 32 Vallée
ouiner Augustin, trader, 489 St Mary
ouette Louis, shoemaker, 239 Mignonne
oin Alp., agent, 55 St Antoine
oin Félix, trader, r 69 Visitation
oin Jos., carter, 90 Frontenac
oin Louis, laborer, 396 Seaton
oin Louis, laborer, r 169 St Martin
oin Mrs. Julie, wid Joseph, 51 Bonsecours
OULIN & NANTEL, provision dealers, cellars 4 and 5 Bonsecours market, St Paul
oin Octave, fancy goods, Bonsecours market, h 18 St Christophe
oin P., agent, bds at Canada hotel, 17 St Gabriel
oin Pierre, bartender, 213 St Constant
oin Pierre, of Poulin & Nantel, 10 St Claude
oin Sam., clerk, 90 St Lawrence
ouot Théophile, clerk, 618 St Joseph
ouil Mrs. C., wid Ths., Manufacturers
ouard Alphonse, joiner, 202 Wolfe
ouard Léon, carter, 526 Mignonne
ouart Alexis, groceries, 395 Mignonne, h 244 Wolfe
ouart J. E., professor St Patrick's academy, Grand Trunk and Centre, h 6 Grand Trunk
ouart Hubert, grocer, 24 Logan
OUART JOSEPH, groceries, wines, liquors and provisions, 93 St Mary, h 57 St Mary
ouart Léon, carter, 526 Mignonne
ouart Télesphore, 244 Wolfe
oune James, Montreal Telegraph Co., 42 Berthelet
OUTRÉ F. E., advocate, 7 St Vincent, h Boisclaga
ouze Jos., milkman, 333 Richmond
ouy H., 19 Seigneurs
w James, clerk stores department G.T.R., 372 Seigneurs
owell Alfred, music teacher, 46 St George
owell E., bds at Richelieu hotel, 45 St Vincent
owell James, storeman, 514 Seigneurs
owell Peter, carpenter, 104 Sebastopol
owell Ths. P., general agent, 182 St James, h 18 St Antoine
owell Wm., organist and music teacher, 211 St Denis
ower Ed., ship carpenter, 72 Colborne
ower Edward, shoemaker, 64 Wolfe
ower James, laborer, 19 St Germain
ower John, finisher, 26 Farm
ower John, gasworker, 62 Colborne
Power John, laborer, 127 McCord
Power Jos., watchman, 61 Richardson
Power Lawrence, engineer, 134 Nazareth
Power Miss Bridget, dressmaker, 771 Ontario
Power Miss Louisa, 94 Cadieux
Power Mrs. Ann, dressmaker, 37 Cotté
Power Mrs. Ann, wid Maurice, r 72 Shannon
Power Mrs. M., wid F., 8 St Constant
Power Mrs. Mary, wid John, vegetables, St Antoine market, h St Bonaventure
Power Nicholas, engineer, 25 Farm
POWER & PARK, general engravers, 192 St Peter. *See Adv p 13*
Power Patrick, boilermaker, 127 McCord
Power Patrick, laborer, r 54 Young
Power Richard, watchman, 172 St Urbain
Power Ths., shoemaker, 148 Dalhousie
Power W. E., of Power & Park, 158 St George Hypolite
Powers Patrick, blacksmith, r 101 Panet
Powis Edmund, of Mackenzie, Powis & Co., 21 Donegana
Powles H. H., fitter, 119 Conway
Powles Henry, blacksmith, 117 Conway
Powles James, turner, 22 Favard
Powles Mrs. Jane, wid William, 73 Congregation
POWNALL ROBERT, general agent Canada Life Assurance Co., for the province of Quebec, 182 St James, h 62 St Famille
Powney Robert, customs officer, 142 Murray
Pradas J. Bte., marble cutter, 64 Notre Dame
Prance Wm., brushmaker, 257 St Mary
Pratt Benj., laborer, St Patrick n St Andrew
Pratt John, policeman, 261 St Urbain
PRATT JOHN, president Canadian Rubber Co., Montreal Weaving Co., and vice-president Dominion Oil Cloth Co., office 335 St Paul, h 310 Lagauchetière
Pratt Mrs. Mary, wid Wm., 564 Dorchester
PRATT NOEL, cabinetmaker, 39 St Lawrence, h 37 St Lawrence
Pratt Stephen, laborer, 46 Forfar
Pratt Wm., laborer, 104 Seigneurs
Préfontaine Nap., clerk bds at 105 St Paul
PRÉFONTAINE RAYMOND, M.P.P., of Prévost & Préfontaine, bds at Canada hotel, 17 St Gabriel, summer residence, Longueuil

PREFONTAINE & PARIZEAU,
lumber merchants, head office and yards
430 Lagauchetière,
near St Dominique and
Wharf, opposite old barracks

Préfontaine Tous., of Préfontaine & Parizeau, 444 St Denis ab Sherbrooke
Prégeant François, carpenter, 527 William
Prégeant Louis Jos., clerk Court house, 189 German
Prendergast Alf., bookkeeper, 144 St Antoine
Prendergast James, 103 Grand Trunk
Prendergast Jas., customs officer, 203 Amherst
Prendergast Mrs. Annie, wid John, 153 Chatham
Prendergast Pat., laborer, 189 Etienne
Prendergast Peter, laborer, 179 St Antoine
Prendergast Thos., express driver, 213 William

COAL MERCHANT, Office, Victoria Square

JAS. BAYLIS & SON—CARPET, OIL CLOTH and CURTAIN WAREH'SE—459 & 461 NOTRE DAME

Prendergast Ths., laborer, 83 Murray
Prénoveau Augustin, stonecutter, 335 Logan
PRENOVEAU C. M. R., secretary-treasurer St Louis Building Society, 1 Carrière st, Coteau St Louis
Prénoveau Elie, stonecutter, r 121 Sydenham
Prénoveau Jos., stonecutter, 119 Sydenham
PRENTICE EDWARD ALEXANDER, stock broker, 56 St François Xavier, resides Lower Lachine road
Prentice Mrs Catherine, wid John, 883 Ontario
PRENTICE WILLIAM A., manager for John Radway, M.D., & Co., 439 St Paul, h 92 University
Prentiss Charles, marble polisher, r 15 St Geneviève
PREPARATORY HIGH SCHOOL, E. W. Arthy, head master, 15 University
PRESBYTERIAN CHURCH, between 63 and 86 Menai
PRESBYTERIAN CHURCH, rev. Robert Campbell, minister, 71 St Gabriel
PRESBYTERIAN FREE CHURCH, head of Cotté
PRESBYTERIAN RECORD, monthly, annual subscription 60c.; in parcels to one address, 25 cts. per copy; issued by authority of the Synod of the Presbyterian Church of Canada in connection with the Church of Scotland; James Croil, editor; A. A. Stevenson, printer, office 210 St James
PRESBYTERIAN THEOLOGICAL COLLEGE, rev. D. H. MacVicar, principal, 69 McTavish
Prescott Christopher, blacksmith, 152 Prince
Prescott J., foreman, r 139 Congregation
Prescott John H., grocer, 1207 St Catherine
Preseault J. Bte., laborer, 206 Mignonne
Presseau Joseph, painter, 195 St Martin
Prestage Paul, 89 Campeau
Prestney Miss Mary, 144 St Monique
Pretty Frank, bookkeeper, 5 Donegana
Préville Louis, bookkeeper, 186½ St Constant
PRÉVOST A., & CO., wholesale dry goods, 266 and 268 St Paul, and wholesale groceries and provisions, 213, 215 and 217 Commissioners
Prévost Alfred, laborer, 77 Wellington
Prévost Alfred, laborer, 245 Durham
Prévost Amable, gardener, 164 Wolfe
Prévost Amable, joiner, 149 Amherst
Prévost Ambroise, grocer, 94 Frontenac
Prévost André, baker, 44 Lusignan
Prévost Antoine, cooper, 134 Wolfe
Prévost Armand, of A. Prévost & Co., 300 Mountain
Prévost Arsène, joiner, 3 Quesnel
Prévost Arthur, of A. Prévost & Co., 300 Mountain
Prévost Azarie, shunter G.T.R., Grand Trunk cor St Francis
Prévost Basile, carter, 237 Seaton
Prévost Benj., clerk, 279 Seaton
Prévost Charles, flour dealer, 10 Mountain
Prévost Charles, shoemaker, 258 St Dominique
Prévost Charles Arsène, clerk, 235 Craig
Prévost Damase, 186 Durham
Prévost Elzéar, clerk, bds at 71 St Paul
Prévost G. Adéodas, of Prévost & Nantel, 9 St Catherine
PRÉVOST CHARLES A., contractor, carpenter and builder, 116 St Christophe
Prévost Hector, of A. Prévost & Co., 300 Mountain
Prévost Henri, professor of music, 65 St Elizabeth
Prévost Isidore, clerk prothonotary's office, 2 German
Prévost Joseph, carpenter, 90 Durham
Prévost Joseph, laborer, 97½ Dufresne
Prévost Joseph, laborer, 118 Dufresne
Prévost Jos., jun., shoemaker, 79 St Alphonse
Prévost Jos., sen., laborer, 19 St Alphonse
Prévost Joseph, shoemaker, 58½ Sydenham
Prévost Joseph, stonecutter, r 240 Sydenham
Prévost Jovide, foreman, 236 Mignonne
Prévost Léandre, 72 Campeau
Prévost Louis, carpenter, 422 Durham
Prévost Louis, of Prévost & Paré, 2 Molson terrace
Prévost Miss Adeline, dressmaker, 5 Dumas
Prévost Moise, lumber merchant, 134 Visitation h 63 Panet
Prévost Mrs., wid Charles, midwife, 258 St Dominique
Prévost Mrs. Caroline, wid Frs., 3 Quesnel
Prévost Mrs. Mary, wid Ed., r 32 Lagauchetière
Prévost Mrs. Rosalie, wid Amable, 300 Mountain
Prévost Mrs. Tarcille, wid Alfred, 205 Sanguinet
Prévost N., laborer, r 257 Durham
PRÉVOST & NANTEL, advocates, 65 St Sulpice
Prévost Octave, tanner, r 25 St Felix
PREVOST & PARÉ, fancy and staple dry goods, 65 Notre Dame
Prévost Peter, shipcarpenter, 124 Wellington
Prévost Pierre, confectioner, Bonsecours market, h 3 Victor
Prévost Pierre, quarryman, 552 St Dominique
PRÉVOST & PRÉFONTAINE, advocates, 1 St James
Prévost Rémi, of Rémi Prévost & Co., 220 St Charles Borromée
Prévost Romeo, of Sauvageau & Prévost, 300 Mountain
Prévost Sinaï, of Z. Prévost & Co., 86 St Hubert
Prévost Stanislas, carter, 235 Seaton
Prévost Théodore, nailer, 115 Workman
Prévost Vital, confectioner, 253 St Lawrence
Prévost Wilfred, of Prévost & Préfontaine, 1 St Hubert
PREVOST Z., & CO., hardware merchants, 2 St Paul cor Vaudreuil lane
Prévost Zéphirin, of Z. Prévost & Co., 86 St Hubert
Prézeau André, carter, 527 Albert
Prézeau Chrysostôme, carter, 144 Railway tra
Prézeau Jos., shoemaker, 21 Chaboillez
Prézeau Jos., shoemaker, 27 Mountain
Price Chs., machinist, 140 Murray
Price Henry, butcher, 3 and 13 St Lawrence market, h 159 St Dominique
Price James, bookkeeper, 161 St Dominique
Price John, hides and skins, 19 William, h 3 St Antoine
Price Martin, 387 Lagauchetière
Price Mrs. Annie, wid Wm., bdg hse, 47 Cen

JOSEPH JAMES & CO., Metal, Slate and Gravel Roofers, 20 & 22 Vallee Street

CARPETS, OIL CLOTHS or CURTAINS visit JAS. BAYLIS & SON—459 & 461 NOTRE DAME ST

ce Mrs. Emma, wid Wm., 161 Congregation
CE SAMUEL, butcher, 13 St Lawrence market, h 26 St Philip
e Thomas, storeman, 19 Eleanor
de John, moulder, 14 Manufacturers
de Mrs. C., midwife, 149½ St Antoine
de Wm., moulder, 149½ St Antoine
ham Frédéric, P.O. clerk, 176 St Elizabeth
er A., of Goodwin & Prieur, bds at 115 St Mary
er Aug., baggageman, 26 Visitation
er Joseph, clerk, 242 St George
er Stephen, of Lalonde & Prieur, 43 Chabouillez sq
meau Célestin, laborer, 134 Seaton
meau Charles, crockery, 560 St Catherine
meau Charles, laborer, 291 Durham
meau Frs. X., clerk, 20 Sanguinet
meau Joachim, baker, 38 Versailles
meau Jos., marble cutter, 371 Beaudry
meau L. A., principal St Denis French and English Model school, 479 St Denis
meau Mrs. L., wid H, 7 St Lawrence market, h St Dominique
meau Pierre, laborer, Henry
meau Pierre, laborer, 133 Richardson
meau Pierre, painter, 187 Railway track
MITIVE METHODIST CHURCH, 447 Dorchester cor St Charles Borromée
MITIVE METHODIST CHURCH, 465 Dorchester cor Bronsdon lane
NCE HENRY, importer of music and musical instruments, sign of the harp, 305 Notre Dame, h 39 Mackay
nce Wm., laborer, r 38 Lagauchetière
ngle Geo. W., of J. & G Pringle, 543 St Bonaventure
NGLE J. & G., dealers in and importers of fruits and provisions, wholesale and retail, 163 McGill
ngle James, of J. & G. Pringle, 543 St Bonaventure
ngle John, of Graham & Pringle, 273 St Antoine
ngle John, fruits, cor St Antoine and Mount St Mary av
ngle Robert storeman, 56 Murray
ngle Thomas, engineer G.T.R., 67 and 69 Congregation
NGLE THOMAS, millwright, 527 St Joseph
ngle Wm., shirt cutter, 249 St James, h 21 St George
ne Mrs. Helen, wid Pat., 177 College
nters Archibald, laborer, 43 Manufacturers
ctor Chs. D., hops, barley and malt, 38 Lemoine, h 724 Sherbrooke
rett Mrs. Ellen, wid Henry, 106 Union av
NURE OFFICE of the Seminary of St Sulpice of Montreal, rev. J. V. Arraud, procureur; rev. J. B. Larue and rev Chas. Lenoir, assistant procureurs; Louis Barré, collector; G A Raymond, general agent; E. Lafleur, notary, G. L. Marler, accountant, 320 Notre Dame
ngretary College school for ladies and gentlemen, rev. A. Stone, head master, 19 Mayor
ner H. G., clerk, bds at 12 St Henry
ner Thomas, foreman, 33 St Geneviève
Prost Victor C., laborer, 367 Visitation
PROTESTANT BOARD OF SCHOOL COMMISSIONERS CITY OF MONTREAL, rev. Dr. Jenkins, chairman; Wm. Lunn, honorary treasurer, office 675 Dorchester
PROTESTANT HOUSE OF INDUSTRY AND REFUGE, David McMillan, superintendent; Mrs. D. McMillan, lady superintendent, 551 Dorchester
PROTESTANT INFANTS' HOME, Miss E. Clunie, matron; Mrs. J. MacFarlane, head nurse, 9 Notre Dame
PROTESTANT INSTITUTION FOR DEAF-MUTES, Thomas Widd, principal; Miss Clara Bulmer, assistant teacher; F. Mackenzie, secretary, Côte St Antoine
PROTESTANT ORPHAN ASYLUM, Mrs. Campbell, matron; James Campbell, superintendent, 1445 St Catherine
PROTESTANT SMALLPOX HOSPITAL, Miss L. Chambers, matron, Mountain Park, above head of Durocher
PROTHONOTARY'S OFFICE, Hubert, Papineau & Honey, prothonotary Superior court and clerk Circuit court; George Pyke, Chas. A. Terroux, Gaspard Dagen, N.P., deputy prothonotary Superior court and deputy clerk Circuit court; George H. Kernick, Charles Bonacina and L. H. Collard, deputy prothonotary Superior Court, Court house, 177 Notre Dame
PROUDFOOT ALEXANDER, M.D., occulist and aurist to Montreal Dispensary; artificial eyes inserted; 37 Beaver Hall terrace
Proulx Antoine, cooper, 306 Mignonne
Proulx Benj, insurance agent, 523 William
Proulx Celestin, carter, 318 Durham
Proulx Cyrille, joiner, 30 St Hypolite lane
Proulx Ed., clerk, 260 St Andre
Proulx Benjamin, jun., laborer, 523 William
Proulx Joseph, 204 Durham
Proulx Joseph, shoemaker, 76 Bonaparte
Proulx Joseph, M.D., Centre n Henry
Proulx Julien, laborer, 108 St Martin
Proulx Michel, brassfinisher, 153 St Elizabeth
Proulx Mrs. V., wid J., fruits, 916 St Catherine
Proulx Olivier, clerk, 360 St Joseph
Proulx Pierre, carter, 9 St Ignace
Proulx Robert, storeman, 340 Logan
Proulx Xavier, stonecutter, 235 St Dominique
Provençal A., butcher, 65 Bonsecours market, h 50 Sanguinet
Provençal Damase, butcher, 60 Bonsecours market, h 50 Sanguinet
Provençal Hilaire, grocer, 64 Iberville
Provençal Joseph, laborer, 390 Seaton
Provençal Louis, policeman, 78 St Bonaventure
Provençal Louis, carpenter, 115 Richardson
Provencher Alexis, carpenter, 78 Bleury
Provencher George, plumber, 412 Dorchester
Provencher Jos. N., confectioner, 412 Dorchester
Provencher L. Z., confectioner, 210½ St Lawrence, h 212 St Lawrence
Provencher Michel, foreman, 27 St Margaret
Provencher Norbert, lithographer, 172 German
Providence du Sacré Cœur de St Vincent de Paul, 85 Fullum

n. James & Co., gravel roofers, &c. All work guaranteed and done at lowest prices.

JAS. BAYLIS & SON—CARPET, OIL CLOTH & CURTAIN WAREH'SE—459 & 461 NOTRE DAME ST

PROVIDENCE INFIRMARY, 38 Labelle
PROVINCIAL COAL CO., George B. Muir, secretary-treasury, 96 St François Xavier
PROVIDENCE NUNNERY, sister Caron, superioress, 721 St Catherine and 59 Labelle
PROVIDENCE ORPHAN ASYLUM, rev. sister Mary Edwidge, superioress, 500 Mignonne
PROVIDENT MUTUAL BUILDING SOCIETY, Wm. Turner, secretary-treasurer, 5 Court, Union buildings, 43 St François Xavier
PROVINCIAL INLAND REVENUE OFFICE, Philip Durnford, collector; Raphael Bellemare, collector and inspector; Philorum Lamontagne, deputy, Jacques Cartier Bank building, 7 Place d'Armes

PROVINCIAL INSURANCE CO'Y
OF CANADA,
FIRE AND MARINE,
endeavors to deserve confidence
by a
PROMPT AND JUST SETTLEMENT
OF FAIR CLAIMS,
THOMAS ALFRED EVANS, agent,
160 St Peter, cor Notre Dame

PROVINCIAL LOAN CO., Sir Hugh Allan, president; G. B. Muir, secretary-treasurer, 96 St François Xavier, next to Exchange bank
Provost Abraham, carpenter and joiner, 130 Beaudry
Provost Alphonse, carter, r 213 Panet
Provost Alphonse, miller, r 16 Poele lane
Provost Charles, grain dealer, 16 Poele lane
Provost Charles, laborer, 179 St Martin
Provost Charles, shoemaker, 88 Seaton
Provost Elie, clerk, bds at 71 St Paul
Provost François, r 248 Seaton
Provost Féliz, laborer, 386 Panet
Provost Henri, laborer, 286 Richmond
Provost J. M., clerk, 49 St Mary
Provost Joseph, carter, 167 St Martin
Provost Joseph, painter, r 133 Beaudry
Provost Louis, carpenter, 233 Seaton
Provost Louis, carter, 213 Panet
Provost Louis, clerk, 60 Craig
Provost Michel, stonecutter, 92 Cadieux
Provost Mrs. Caroline, wid D., 205 Visitation
Provost Mrs. Josephte, wid Michel, r 406 Michel
Provost Mrs. S., wid A., 89 St Hypolite
Provost Mrs Ursule, wid Toussaint, 351 Montcalm
Provost Napoléon, agent, 437 Montcalm
Provost Napoléon, bricklayer, 236 Cadieux
Provost Philéas, laborer, r Centre n Henry
Provost Pierre, blacksmith, 64 St Martin
Provost Pierre, cabinetmaker, 210 Cadieux
PROVOST REV. JOSEPH, minister French Protestant church, 1 St Elizabeth
Provost Xavier, 211 Panet
Provost Xavier, 10 Sanguinet
PROWSE GEORGE R., of Prowse Brothers, 33 Crescent
Prowse George F., of Prowse Bros., 386 St Antoine

PROWSE BROS., dealers in house furnishing hardware, stoves, iron bedsteads, refrigerators, baths, water coolers, planished, japanned and plain tinware; coppersmiths, plumbing, gasfitting, hot air furnaces, tin and galvanized iron roofing, manufacturers of galvanized iron cornices, 224 St James cor Dollard
PROWSE HENRY L., of Prowse Brothers, 33 St Antoine
Prowse Jas., confectioner, 190 Railway track
Prowse Leonard, tinsmith, 371 Wellington
Prowse Mrs. G., wid Samuel, 369½ Wellington
Prudent Amable, boxmaker, 112 Delisle
Prud'homme Alex., laborer, 38 St Urbain
Prud'homme André, carter, 252 Lafontaine
Prud'homme Ed., blacksmith, 29 St Alphonse
PRUD'HOMME EUSTACHE, notary, 309 St Joseph
Prud'homme François, bdg hse, 181 Aqueduct
Prud'homme Frs., master carter, Centre n Islan
Prud'homme Frs., trader, r 187 Montcalm
Prud'homme Gonzague, cooper, 9 Versailles
PRUD'HOMME HON. EUSTACHE, senator and M.P.P., Coteau St Pierre
Prud'homme Jos., carriagemaker, 28 St Justin
Prud'homme Jos., joiner, 96 Visitation
Prud'homme Jos., shoemaker, 362 Panet
Prud'homme Louis, shoemaker, r 336 Visitation
Prud'homme Mrs., wid Augustin, Monet lane
Prud'homme Mrs. D., wid Aug., 246 Aqueduct
Prud'homme Octave, cabinetmaker, bds at St Augustin
Prud'homme Raymond, 285 Papineau road
PRUD'HOMME THÉOPHILE, farmer, Coteau St Pierre
Prugnot Claude, patternmaker, 770½ Ontario
Prume Jehin, artist, 201 Drolet
Pruneau Edmond, moulder, 4½ Grothé
Pruneau J. Bte., manufacturer of plaster ornaments, shop 168 St Elizabeth, h 2 Grothé
Pruneau J. Bte., plasterer, 553 Mignonne
Pruneau J. Bte., plasterer, 168 St Elizabeth
Pruneau S., bookkeeper, 4 Grothé
Prust Alphonse, laborer, 41 Sanguinet
Public Health Association, Nathan Mercer, president; Geo. A. Baynes, M.D., recording secretary, 1353 St Catherine; P. P. Carpenter, Ph.D., corresponding secretary, 508 Guy
PUBLIC HEALTH MAGAZINE, monthly, annual subscription $2; G. A. Baynes, M.D., editor, 1353 St Catherine, P. O. drawer 1[illegible] John Dougall & Son, printers
PUBLIC WORKS DEPARTMENT, John Sippell, engineer in charge, cor St Peter Common and Youville
Puize Amédée, school teacher, 121 Visitation
Pujos Alex., joiner, 427 Wellington
Pullam Jos., carter, 13 St Agnes lane
Pullan Wm. G., 215 Chatham
Pullar Mrs. Ann, wid Robert, 49 St Hypolite lane
Pullen James, storeman, 244 William
PULLMAN CAR CO.'S OFFICES, Bonaventure depot, T. H. Clark, superintendent

GEO. F. HARTT, Agent for the Delaware and Hudson Canal Co.'s

S., dealers in hou
ware, stoves, iron be
tors, baths, water co
japanned and plain t
ths, plumbing, gasfitting
tin and galvanized iro
turers of galvanized iro
James cor Dollard

., of Prowse Brothers, 2

oner, 190 Railway track
nith, 371 Wellington
Samuel, 369½ Wellington
maker, 112 Delisle
borer, 38 St Urbain
carter, 252 Lafontaine
cksmith, 29 St Alphonse
TACHE, notary, 309

, bdg hse, 181 Aqueduct
ter carter, Centre n Isla
der, r 187 Montcalm
e, cooper, 9 Versailles
N. EUSTACHE, senat
St Pierre
riagemaker, 28 St Justin
her, 96 Visitation
oemaker, 362 Panet
hoemaker, r 336 Visitatio
d Augustin, Monet lane
, wid Aug., 246 Aqueduc
cabinetmaker, bds at

d. 285 Papineau road
OPHILE, farmer, Coteau

ernmaker, 770½ Ontario
01 Drolet
ulder, 4½ Grothé
ufacturer of plaster orna
Elizabeth, h 2 Grothé
erer, 553 Mignonne
erer, 168 St Elizabeth
er, 4 Grothé
er, 41 Sanguinet
ciation, Nathan Merce
Baynes, M.D., recordin
atherine; P. P. Carpente
g secretary, 508 Guy
MAGAZINE, month
$2; G. A. Baynes, M.
therine, P. O. drawer 2
, printers
EPARTMENT, John
charge, cor St Pet
le
teacher, 121 Visitation
Wellington
St Agnes lane
natham
Robert, 49 St Hypol

n, 244 William
'S OFFICES, Bonave
rk, superintendent

QU

NAMES

Purcell
Purcell
Purcell J
Purcell J
Purcell M
Purcell M
Purland
Purs Ire
Purvis Ad
Putnam F
Putnam M

DUTN

Lun
variet
ory, ce
49 Vic

NTTOCK
and boile
ntock Oil
reet
TKE GE
yta J., cle
Tyar Wm
nai Wm.,
TEBEC
CO., Joh
noners.
TEBEC B
Place
TEBEC F
Sott, age
TEBEC G
dan. 2 St
TEBEC H
St Paul
TEBEC R
rubbers, h
Co. agent
TEBEC T
& Sons, pr
Sacrament
ren Fire
dan. 154
TEN IN
POOL A
chef agen
TEN'S H
ldch Jos.,
ldch M ch
ldch Wm.
ldsie An
ldch Jos.,
F St Fran
nneville
ENNEVI
pleon, To
nneville
nneville
ice
nneville
nneville
nneville
nnel Ad
nnel Alp
nnel Au

Paint, Mat
Lino,

SION.

ONT,

JAMES BAYLIS & SON keep on hand the best makes in BRUSSEL and TAPESTRY CARPETS

urcell Andrew, beer seller, bds at 24 Hermine
urcell Miss Catherine, bdg hse, 24 Hermine
urcell John, laborer, bds at 24 Hermine
urcell John, law student, 77 German
urcell Michael, laborer, 23 Grand Trunk
urcell Michael, storeman, 30 Fullum
urland Alfred K., clerk, 373 Dorchester
ures Irene, cigarmaker, 224 Wolfe
urvis Adam, polisher, r 77 Chatham
utnam H. L., clerk, 30 St Monique
utnam Mrs. Jane, wid Lester, 30 St Monique

UTNEY C. M., Confectionery and Lunch Rooms. Manufacturer of every variety of plain and ornamental confectionery, cakes, pastry, &c ,Oysters in every style, 40 Victoria square, h 42 Victoria square

UTTOCK O., & CO., bricklayers and plasterers and boiler furnace builders, 38 St Margaret
uttock Oliver, of O. Puttock & Co., 38 St Margaret
YKE GEORGE, deputy prothonotary, 62 Roy
yle J., clerk, bds at 17 Durocher
yar Wm., carpenter, Rushbrook
ail Wm., painter, 79 Jurors
EBEC AND GULF PORTS STEAMSHIP CO., John A. Dupont, agent, 303 Commissioners. *See Adv opp*
EBEC BANK, Thomas McDougall, manager, 18 Place d'Armes
EBEC FIRE ASSURANCE CO., Henry C. Scott, agent, 14 St Sacrament
EBEC GATE BARRACKS, E Bates, guardian, 2 St Paul, 1 to 9 Barrack and 227 Water
EBEC HOTEL, James Cater, proprietor, 171 St Paul
EBEC RUBBER CO., manufacturers of rubbers, hose and belting, P. A. Murphy & Co., agents, 19 St Helen
EBEC TOBACCO FACTORY, Lemesurier & Sons, proprietors; F. W. Boxer, agent, 45 St Sacrament
en Fire station, No. 3, Fred Haines, guardian, 154 Wellington
EEN INSURANCE CO. OF LIVERPOOL AND LONDON, Forbes & Mudge, chief agents, 191 and 193 St James
EEN'S HALL, 1321 St Catherine
ach Jos., carter, 180 St Dominique
ach Michael, steamfitter, 21 Leduc lane
ach Wm. J., clerk, 169½ St Elizabeth
ellerie Antoine, joiner, 2 St Paul
ach Jos., manager Dominion Telegraph Co., 17 St François Xavier, h 180 St Dominique
neville Alp., foreman, 598 Lagauchetière
NNEVILLE CYPRIEN, contractor, 61 Napoleon, Town of St Henry
neville Frs., laborer, 54 Dominion
neville Hormisdas, shoemaker, r 98 St Maurice
neville Jos., laborer, 68 Grand Trunk
neville Nap., barber, 16 Boyer lane
neville Pierre, laborer, 8 Boyer lane
nel Adolphe, clerk, 11 Charlotte
nel Alphonse, laborer, 81 Burgess
nel Auguste, blacksmith, 235 St Christophe

QUESNEL & BREDANNAZ, carriagemakers, 185 St Constant
Quesnel Frs., of Quesnel & Bredannaz, 185 St Constant
Quesnel G., shoemaker, 158 St Maurice
Quesnel Hormisdas, blacksmith, 185 Railway track
Quesnel J. Bte., laborer, 97 Duquette lane
Quesnel Léandre, blacksmith, 78 St George
Quesnel Louis, blacksmith, 6 Jacques Cartier
Quesnel Louis, blacksmith, 28 Vallée
Quesnel Mrs. Adélaide, wid Dr. Timoléon, 306 Craig
Quesnel Mrs. Marceline, 239 Beaudry
Quesnel Paul, laborer, 15 St Felix
Quesnel Zénophile, tailor, 25 Amherst
Queuche Chas., jun., shoemaker, 70 Jacques Cartier
Queuche Chas., sen., shoemaker, 72 Jacques Cartier
Quevillon Anaclet, laborer, r 231 Montcalm
Quevillon Chs., carpenter, 20 St Martin
Quevillon & Deschamps, butchers, 3 and 5 Bonsecours market
Quevillon Clovis, clerk, 186 St Hubert
Quevillon Hector, clerk, bds at 71 St Paul
Quevillon J. B., bookkeeper, 116 St Hubert
Quevillon Jos., of Quevillon & Deschamps, 212 Mignonne
Quevillon Jos., of Roy, Mercure & Quevillon, 266 Amherst
Quevillon Louis, laborer, Basin
Quezel Michel, laborer, 35 Durham
Quigley Jas., laborer, r 21 Desrivières lane
Quigley Mrs. Annie, wid Michael, r 202½ Amherst
Quigley Mrs. M., wid Martin, 109 Bleury
Quigley Mrs. Mary, wid John, 16 Bronsdon lane
Quigley Mrs. Sarah, wid Philip, bdg hse, 603 St Joseph
Quigley Ths., coachman, 710 St Bonaventure
Quillan Peter, laborer, 102 Conway n Etienne
Quillen John, laborer, 45 Murray
Quillen M., clerk freight accounts department G.T.R., 45 Murray
Quillen Ths., laborer, r 32 Smith
Quinlan Mrs. Alice, wid Michael, 38 Eleanor
Quinn Donald, laborer, 15 Smith
Quinn Ed., bank messenger, 628 Lagauchetière
QUINN FRANCIS A., advocate, proprietor Revue Canadienne, and secretary-treasurer Dominion Building society, 53 St James, resides at Longue Pointe
Quinn George, carpenter, 123 College
Quinn Jas., boilermaker, r 25 Basin
Quinn James, carter, 119 Colborne
Quinn Jas., laborer, 604 Lagauchetière
Quinn James, laborer, r 84 Shannon
Quinn John, brassfinisher, 87 St Constant
Quinn John, carpenter, 244 Seigneurs
Quinn John, carter, 173 Nazareth
Quinn John, checker, 268 Seigneurs
Quinn John, guardian, Barron's block, 162 St James
Quinn John, jun., clerk G.T.R., 7 Dumarais
Quinn John, laborer, 16 Beaudry
Quinn John, laborer, 42 Lagauchetière
Quinn John, marble-cutter, 15 Perrault court

Celebrated Lackawanna Coal by the ton or cargo. Victoria Square.

JAS. BAYLIS & SON—CARPET, OIL CLOTH and CURTAIN WAREH'SE—459 & 461 NOTRE DAME

Quinn John, sen., 7 Dumarais
Quinn John, storeman, 678 Laganchetière
Quinn Joseph, 45 Fullum
Quinn Jos., carter, r 173 Nazareth
Quinn M. J. F., agent, 53 St James, h 29 Chaboillez
Quinn Martin, laborer, 117 Wolfe
Quinn Michael, engineer, 29 Chaboillez
Quinn Michael, policeman, 7 Anderson
Quinn Michael, shoemaker, 111 St Urbain
Quinn Mrs. Ann, wid John, 94 Amherst
Quinn Mrs. Ellen, 41 Gain
Quinn Mrs. Ellen, wid John, 12 Farm
Quinn Patrick, City express and cartage agency, 17½ William, h 507 St Joseph
Quinn Peter, master carter, 17½ William
Quinn Peter, water police, 38 Gain
Quinn Stephen, weights and measures inspector, 346 Dorchester
QUINN T., & J. BARRY, proprietors House of Commons saloon, 703 Craig cor Hermine
Quinn Ths., carter, 19 Smith
Quinn Thomas, of T. Quinn & J. Barry, 703 Craig
Quinn Ths. D., deputy fish inspector, 68 St Elizabeth
Quinn Timothy, turner, r 68 Hermine
Quinn Wm., confectioner, 91 Workman
Quintain Louis, carter, 82 Delisle
Quintal Amédée, butcher, 424 Ontario
Quintal Aug., shoemaker, r 410 Visitation

QUINTAL & BERGERON, Manufacturers of DOORS, SASHES, BLINDS, ARCHITRAVES; WOOD, SAWED, PLANED AND GROOVED, &c., on demand; Montreal Canadian Manufactory, cor Visitation and Ontario

Quintal Bruno, carpenter, 336 Logan
Quintal Chs., of Quintal & Croteau, 445 St Catherine
Quintal Chs., provisions, 445 St Catherine
QUINTAL & CROTEAU, wholesale provision merchants, 139 St Paul
Quintal Cyrille, carpenter, Centre
Quintal & Déguire, grocers, 5 to 9½ McCord and 16 Murray
Quintal E. T., shoemaker, 122 Craig
Quintal Frs. X., shoemaker, 24 Desalaberry
Quintal Guillaume, butcher, 234 Seaton
Quintal Jos., shoemaker, 324 Logan
Quintal Louis, clerk, 258 St Constant
QUINTAL LUC, M.D., physician and surgeon, 375 St Mary
Quintal Miss Marie, 84 St Christophe
Quintal Mrs. Angèle, wid Etienne, Centre n Napoleon road
Quintal Mrs. Céleste, wid Louis, 221 St Charles Borromée
QUINTAL NARCISSE, groceries, wines and liquors, 83 St Joseph, h 862 Laganchetière
QUINTAL PAUL ETIENNE, general groceries, &c., 241 Lafontaine, h 235 Lafontaine
Quintal Philéas, saloon, 322 Mignonne, h 320 Mignonne
Quintal Pierre, trader, 52 Beaudry
Quintal William, baker, 295 Panet
Quintal William, trader, 20 Bonsecours market h 234 Seaton
Quintin Jos., stonecutter, 21 St Emery
Quintin Ularie J., joiner, 23 Mountain
Rabiot de Meslé Emile, French teacher and agent for French houses, 92 Fortier
Rabiot de Meslé Mrs. Maria, teacher of music 92 Fortier
Raby Alphonse, advocate, 320½ Amherst
Raby Jos., foreman, 595 Mignonne
Raby Jos., tanner, 14 St Philip
Raby Miss, bdg hse, 40 Berri
Raby Miss M., seamstress, r 526 Mignonne
Raby Mrs. Adelaide, wid Alfred, 19 St Louis
Racette Alp., barber, 913 St Catherine
Racette Auguste, contractor, 458 St Catherine
Racette Auguste, joiner, 44 Latour
Racette Chs., grocer, 338 Colborne av
Racette Clément, laborer, 329 Mathew
Racette Damase, storeman, 346 Jacques Cartier
Racette David, blacksmith, Colborne av n Ontario
Racette Frs., barber, 960 St Catherine
Racette François, bricklayer, 321 Seaton
Racette Frs., junk dealer, 267 St Lawrence, h 130 German
Racette Frs. X., trader, 130 German
Racette Ignace, carter, 428½ Mignonne
Racette Jos., butcher, 30 Campeau
Racette Jos., butcher, 101 Panet
Racette Joseph, innkeeper, 569 St Mary
Racette Jos., plasterer, r 172 Visitation
Racette Jos., pork butcher, stall 1 Bonsecours Pork market, h 569 St Mary
Racette Jos., shoemaker, 325 Montcalm
Racette Jos., shoemaker, 352 Panet
RACETTE & LARIVIERE, paints, oils, window glass, hardware, crockery and glassware 622 St Catherine
Racette Louis, carter, 47 St Alphonse
Racette Miss Marie Louise, r 270 Durham
Racette Moise, baker, 180 Montana
Racette Mrs. C., dressmaker, 428½ Mignonne
Racette Mrs. Célina, wid Bte., 1 St Roch lane
Racette Nar., contractor, 397 Amherst
Racette Philéas, bricklayer, 171 St Hubert
Racette Pierre, grocer, 398 Beaudry
Racette Pierre, laborer, 373 Beaudry
Racette Placide, policeman, 352 Panet
Racette Siméon, of Racette & Larivière, 22 Jacques Cartier
Racette Solomon, brickmaker, 336 Colborne av
Racette Wilfrid, laborer, 366 Sydenham
Racey Chs., conductor C.P.R., bds at 121 Vitre
Racicot Adélard, clerk, 872 St Catherine
RACICOT ALBERT, groceries, wines and liquors, 58 Courville cor St Dominique
Racicot Charles, butcher, 7 St James market
Racicot Chs., butcher, stalls 23 and 25 Bonsecours market, h 436 Durham
Racicot Chs., jun., butcher, 10 Bonsecours market, h 440 Durham
Racicot Chs., carpenter, Napoleon road
Racicot Etienne, tanner, 275 Ontario
Racicot Ferdinand, carpenter, 503½ St Dominique

JOSEPH JAMES & CO., Metal, Slate and Gravel Roofers, 20 & 22 Vallee Street

RAYLIS & SON keep constantly on hand a Large Stock of Curtain Materials and Cornices

cot Frs., carpenter, 234 Mignonne
cot Jos., carriagemaker, 49 Manufacturers
cot Léon, cigarmaker, 70½ Lagauchetière
cot Miss C., bdg hse, 159 St Joseph
cot Nap., barber, 604 St Catherine
cot Paul, joiner, r 40 Quesnel
cot Romuald Gustave, 9 Charlotte
ACINE ALFRED, hotelkeeper, 631 St Joseph
ne Alp., clerk, 10½ Chaboillez sq
ne Amédée, of Amédée Racine & Co., 581 Craig
ACINE AMÉDÉE, & CO., public meat market, poultry and vegetables, 581½ Craig
ACINE ÉMILE, restaurant, 100 St Lawrence
ne Ferdinand, of Amédée Racine & Co., 581 Craig
ne L. G. A., of L. G. A. Racine & Co., bds at 80 St Antoine
ne L. G. A., & Co., grocers, 43 St Bonaventure
ne Louis, proprietor Hotel du Peuple, 91 and 93 St Paul cor Bonsecours
ne Mrs. D., wid Michel, 136 Delisle
dick John, 851 Ontario
enhurst Mrs Sarah, wid W., 142 St Monique
ford Isaiah, druggist, 1 Plymouth grove, of 385 St Antoine
ford Mrs. Emma, wid John, 56 St Elizabeth
DWAY JOHN, M.D., & CO., proprietary medicine manufacturers, 16 and 18 St François Xavier and 439 St Paul
e David, clerk, 33 St Alexander
AE JACKSON, general manager Merchants Bank of Canada, cor St James and St Peter, h 299 Peel
e Mrs. Margaret, wid Archibald, r 139 Mansfield
e W. H., merchant, 32 St Sacrament, resides at Lachine
e William, 603 St Joseph
ett Claude, laborer, 22 St Claude
fan Mrs. Jane, wid Tha., 618 Lagauchetière
fan Samuel, telegraph messenger, r 21 Gain
fan Thos., varnisher, 224 Dorchester
ferty James, laborer, 425 William
ferty John, beer driver, 121 Sydenham
ferty William J., dealer in groceries, provisions, wines and liquors, 188 Ottawa and 98 Murray

RAFTER JOHN A., & CO., IMPORTERS OF WOOLLENS, SILKS, JUVENILE CLOTHING, TAILORS' TRIMMINGS, &c., 142 McGill

fter John A., of John A. Rafter & Co., 213 Peel
fter Mrs. Mary Ann, wid John, dry goods, 67 St Lawrence, h 69 St Lawrence
fter Mrs. Rose, wid Tha., r 38 Colborne av
fter Wm., cooper, 101 Prince
ILWAY AND NEWSPAPER ADVERTISING COMPANY (limited), T. E. Foster, president; J. D. and W. C. Wells, managers; H. R. Wright, secretary-treasurer, 174 St James
nerei Louis, gardener, 449 Montcalm
Rainsford Wm., machinist, opp 233 Magdalen
Rainville H. B., of Duhamel, & Rainville, bds at Hotel du Canada, 17 St Gabriel
Rainville hon. Henry F., Judge of Superior Court, 36 St Denis
Ralston Jno., representative of Peter Ralston & Sons, bds at Ottawa hotel, 246 St James
Ralston Peter, & Sons, tanners, 31 William
Rambeau Alfred, 150 St Denis
Rames Henry, stonecutter, 13 Durham
Ramier J. Bte., joiner, 103 Cathedral
Ramier John, joiner, r 22 St Felix
RAMSAY A., & SON, manufacturers of white leads, oils, paints, &c., 10 and 14 Inspector
Ramsay Alex., of A. Ramsay & Son, Clydeside, Lower Lachine road
Ramsay Almon H., bookkeeper and bdg hse, 632 Lagauchetière
Ramsay Ewan, millwright, 165½ Chatham
RAMSAY HON. T. K., judge Queen's Bench, 1522 St Catherine
Ramsay James, of Mavor & Ramsay, 1460 St Catherine
Ramsay John, traveller, 14 Coursol
Ramsay Mrs. Emma, r 408 St Mary
RAMSAY MRS. HEW, 65 Victoria
RAMSAY MUNGO, 856 Sherbrooke
Ramsay Patrick, grocer, 211 St George
RAMSAY ROBERT A., advocate, 67 St François Xavier, h 65 Victoria
Ramsay Thomas, of Thomas Ramsay & Co., 1460 St Catherine
RAMSAY THOMAS, & CO., paint manufacturers, 94 Prince and 81 and 83 Wellington
RAMSAY W. M., manager Standard Life Assurance Co., 151 St James, h 303 Peel. *See Adv p 5*
Ramsden Geo., carpenter, 481 Wellington
Ramsden Geo., painter, 609 Wellington
Rancour Chs., tailor, 132 German
Rancourt Antoine, painter, 406 Beaudry
Rancourt Chs. L., painter, 205 St Dominique
Rancourt Jean, laborer, 12 Rivet
Randall Henry, laborer, 51 Lock lane
Randall Isaac, 72 St Felix
Randall Henry, laborer, r 357 St Urbain
Raney John, boilermaker, 167 Etienne
Ranger Peter, laborer, r 116 Shannon
Ranken J. Cameron, 61 Anderson
Ranken J. Ferguson, 61 Anderson

RANKIN, BEATTIE & CO., manufacturers and merchants, 10 and 12 De Bresolles and 9 and 11 Le Royer

RANKIN D. H., saloon, 21 Brennan, h 23 Brennan
RANKIN JOHN, of Rankin, Beattie & Co., Inverlaw, Ontario av

RANKIN & MILLER, CARPENTERS AND BUILDERS. Jobbing promptly executed, 24 Latour

Rankin Robert, of Rankin & Miller, 361 St Dominique

JOSEPH JAMES & CO., Slate and Metal Roofing done at the lowest prices.

JAS. BAYLIS & SON—CARPET, OIL CLOTH and CURTAIN WAREH'SE—459 & 461 NOTRE DAME ST

Rankine Walter, of D. Appleton & Co., 1 Bleury
Rankins Mrs. S., wid James, 113 Richardson
Rann Wm., upholsterer, bds at 35 St Alexander
Ranouf Mrs. Marian, wid P., 83 Canning
Ranney Matthew, 579 Seigneurs
Ransell Albert, omnibus driver, 106 St Bonaventure
Ransom Howard, manager at J. A. Mathewson's wholesale grocery, 76 St Famille
Ransom Mrs. Anna, wid John, bdg hse, 186 Magdalen
Ransom Richard, of Dalrymple & Ransom, 504 Seigneurs
Ransom Wm. F., milkman, 201 Montcalm
Ranson John, laborer, bds at 62 Sebastopol
Ranson John, shoemaker, 81 St Dominique
Raparie Vital, grocer, 381 Montcalm
Raphael H. W., clerk, 712 Lagauchetière
Raphael Jno. F., clerk, 712 Lagauchetière
Raphael Levi, hatter and furrier, 74 St Joseph
RAPHAEL THOMAS W., commission merchant, 30 Hospital, h 712 Lagauchetière
Raphael Wm., artist, 217 St James, h 302 German
Rapin George, engineer, 25 Basin
RAPIN THÉOPHILE, proprietor Maison Rapin, 1 and 5 King cor Common
Rapple Geo., blacksmith, Manufacturers n Napoleon road
Rapple Thos., restaurant keeper, 517 William
Rascico Ferdinand, laborer, 381 Seaton
Rassicot Léon, cigarmaker, 171½ Lagauchetière
Rasina Antoine, optician, 133 German
Rasthoul Abraham, grocer, Osborne n Windsor
Rastoul Abraham, boots and shoes, 229 St Joseph
Rastoul Alfred, grocer, 225 St Joseph
RASTOUL F. X., hardware merchant, 208 St Paul, and 233 St Joseph
Rastoul Xavier, hardware dealer, 38 Albert
Ratelle Alexandre, laborer, 216 Aqueduct
Ratelle Antoine, laborer, 138 Centre
Ratelle Euclide, merchant, 313 Durham
Ratelle Denis, blacksmith, 228 Lagauchetière
Ratelle E., hairdresser, 84 St Lawrence
Ratelle J. Bte., barber, 243 Aqueduct
Ratelle J. Bte., blacksmith, 114 and 116 Montcalm
Ratelle Mrs. Flavie, wid Félix, 52 St David lane
Ratelle Mrs. R., wid Eugène, r 509 Wolfe
Ratelle Mrs. N., dressmaker, 122 St Bonaventure
Ratelle Nar., barber, 43 Chaboillez sq
Ratelle Pierre C., blacksmith, 206 Lagauchetière, h 77 Montcalm
Ratelle Théophile, laborer, 38 Perthius
Ratelle Wm., laborer and bdg hse, 27 Chaboillez
Ratelle Wilfred, bricklayer, 315 Durham
Rathure dit Bélisle Jos., shoemaker, 396 Beaudry
Ratto Louis, laborer, 169 St Martin
Ratto Mrs. Julie, wid François, saloon, 35 Bonsecours
Rattray David, 686 Lagauchetière
RATTRAY J., & CO., wholesale dealers in tobacco, snuffs, cigars and fancy goods, 426 and 428 St Paul and 80 St Charles Borromée
Rattray Wm., bookkeeper, 2 Macgregor
Rault Hypolite, mason, 104 Notre Dame
Rault Pierre, 104 Notre Dame
Ravacley J. B., cabinetmaker, 10 Chaboillez
Ravaux Damase, artist, 157 Amherst
Ravaux J. Bte., engraver, 157 Amherst
Ravenhill W. C., manager Victoria Straw works, 89 St James, bds at St Lawrence hall, 139 St James
Ravey Patrick, carter, 131 Duke
Ravina George, laborer, 277 St Dominique
Rawley Michael, carter, 54 and 56 St Louis
RAWLINGS E., aërated waters, and Day & Martin's blacking, 40 St John
RAWLINGS EDWARD, manager and secretary of the Canada Guarantee Co., and Accident Insurance Co. of Canada, 103 St François Xavier, h 47 Metcalfe, Lachine in summer
See Adv page inside front cover and on inside back cover
Ray Samuel, clerk Ontario bank, 45 Berthelet
Ray William, trader, 58 St Ignace
Raymond Adolphe H., of Bourdon & Raymond, 49 St Louis
Raymond Benj., mason, 219 Visitation
Raymond Bte., laborer, 380 Richmond
Raymond Felix, broommaker, 77 Dufresne
Raymond Frs., 28 Dufresne
Raymond Gustave A., general agent Seminary of St Sulpice, 480 Lagauchetière
Raymond G. M., clerk, 480 Lagauchetière
Raymond Jos., blacksmith, r 167 St Martin
RAYMOND JOSEPH, chimney inspector, 51 St Christophe
Raymond Jos., cooper, 49 St Christophe
Raymond J. D., clerk, 68 Napoléon road
Raymond L. L., clerk Tutelle office, 45½ St Élizabeth
Raymond Marius, mason, 240 Beaudry
Raymond Mrs., wid L., 10 Durham
Raymond Mrs. E., wid Joseph, 439 St Catherine
Raymond Mrs. Félicité, wid Jos., r 397 Beaudry
Raymond Mrs. Marie, wid Eusèbe, 44 Sydenham
Raymond Narcisse, bds at 30 Notre Dame
Raymond Noël, barber, 5 Chaboillez sq
Raymond Olivier, M.D., chemist and druggist, 568 and 570 St Mary
Raymond Ths., sculptor, 383 Amherst
Raymond Wm., storeman, 108 St Elizabeth
Raymond Xavier, carter, 64 Beaudry
RAYMORE JAMES F., auctioneer and commission merchant, 418 and 420 Notre Dame, h 470 St Lawrence
RAYNEL REV. JOHN T., St Mary's college, 142 Bleury
Rayner Jos., weaver, 16 Manufacturers
RAZA ALPHONSE, architect, 3 Place d'Armes hill, h 484 St Lawrence
Rea David, sen., agent, 19 St Helen, h 56 Cathcart
Rea James M., bds at 56 Cathcart
Read A. J., private secretary general manager's office G.T.R., bds at 14 Phillips sq
Read C. M., accountant Merchants Bank of Canada, 14 Phillips sq
Read Henry, traveller, 71 St Alexander
Read Henry Wm., tailor, 371 St Dominique
Reaves Onzilby, painter, 32 Richardson
REAY CHARLES, of Chapman, Reay & Co., 652 Dorchester

Free Burning LACKAWANNA Coal a Specialty,

JAS. BAYLIS & SON—COCOA MATTING, MATS and STAIR RODS—459 & 461 NOTRE DAME ST

REAVES GEORGE, iron merchant, agency and warehouse of the National Tube Works Co., of Boston, Mass, and McKeesport, Pa., 21 and 23 DeBresoles, h 38 McGill College av
Reay Robert, fancy goods, 654 and 656 Dorchester
Rebels Thomas, laborer, 216 Barre lane
RECHENBERG REV. CHARLES F. W., German church, 127 St Dominique
RECOLLET HOUSE, Brown & Claggett, 436 and 438 Notre Dame
RECORDER'S COURT, John P. Sexton, recorder; H. J. Ibbotson, clerk; 45 Jacques Cartier sq
RECROFT WILLIAM HENRY, boots and shoes, 141½ St Lawrence, h 141 St Lawrence
Redden James, laborer, 1 Olier
Redding J. H., bds at Richelieu hotel, 45 St Vincent
Reddy Chs., fireman, 30½ St Philip
REDDY JOHN, M.D., F.R.C.S.I., &c., physician and surgeon, 1277 St Catherine, nearly opp Phillips sq
Reddy John, grocer, 36 Forfar, h 40 Forfar
Reddy Mrs. Anne, wid Lawrence, Brien Boru hotel, 2 Foundling cor Callières
Reddy Mrs. Mary, wid Dominick, 8 St Sophie
Reddy Robert, baker, 16 St Bernard
Redmond J. F., bookseller, 4 Chaboillez sq
Redmond John, news dealer, 250 William
Redmond Mrs. M. A., wid Chs., 17 St Bernard
Redmond Peter, grocer, 185 Richardson cor Island
Redmond Ths., engineer, 518 William
REDPATH JOHN J., 1065 Sherbrooke
REDPATH JOHN, & SON, office Union buildings, 37 and 39 St François Xavier
REDPATH MRS. E., Terrace bank, 993 Sherbrooke
Redpath Francis R., of J. Redpath & Son, 1065 Sherbrooke
REDPATH PETER, of John Redpath & Son, 1065 Sherbrooke
Redshaw Henry, laborer, Charron
Reed George, blacksmith, 48 Beaudry
REED GEORGE W., slate and metal roofer, and wholesale dealer in refrigerators and tinware, 739 Dorchester, slate yard r 60 Latour, h 9 Clyde place, 676 Lagauchetière. *See Adv at end of book*
Reed James, 27 Brock
Reed James, tobacconist, 651 St Joseph
Reed John, collector, 15 Brock
Reed John, merchant tailor, 431 Wellington
Reed Mrs. Mary Ann, wid Ed., 404 St Catherine
Reed Peter, wood merchant, 556 St Joseph
Reed Robert, storeman, 37 Richardson
REED S. S., 540 Lock lane
REED THOMAS D., M.D., physician and surgeon, 33 St Antoine
Reed Walter, bailiff S. C., 54 St James, h 99 St Charles Borromée
Reed Wm., custom house, forwarding and commission agent, 309 Commissioners, h 93 Roy
Reed Wm., laborer, Hibernian
Reed Wm. T., foreman G.T.R., 91 Congregation
Regan Henry, trader, 384 Seigneurs

REEKIE ROBERT JAMES, civil engineer and railway contractor, City bank chambers, 101 St James, h Rosemount, Côte St Antoine. *See Adv opp*
Reekie Wm., gasfitter, bds at 405 Wellington
REES D., & CO., curers and packers of provisions, 44, 46, 48 and 50 Grey Nun
Rees Daniel John, of D. Rees & Co., 24 University
Reeve Benjamin, painter, 399 St Mary
Reeves Benjamin, 227 Montcalm
Reeves Chs., of Thomas Reeves & Co., 31 St Alexander
Reeves John, shoemaker, 54 Mountain
Reeves Jules, tailor, 32 Inspector
Reeves Mrs. Jane, wid Robert, r 58 St Urbain
Reeves Napoléon, clerk, 203 St Elizabeth
Reeves Philéas, furrier, 494 Dorchester
Reeves Ths., of Thomas Reeves & Co., 687½ Craig

REEVES T., & CO.,
Importers and manufacturers of GUNS, FISHING TACKLE, SKATES, &c.,
687 Craig

Reeves Ths., watchman, 71 St Charles Borromée
Reeves W. H., bds at Richelieu hotel, 45 St Vincent
Reeves Walter, foreman at J. C. Wilson & Co., 17 Arcade
Reford Robert, & Co, wholesale grocers, 23 and 25 St Sacrament
Reford Robert, of Robert Reford & Co., 301 Upper Peel
REFORM AND INSTITUTE OF BROTHERS OF CHARITY, Bro. Eusèbe, superior; rev. Chas. A. Thérien, chaplain, 487 Mignonne
REFORM BOOT AND SHOE AND HARNESS MANUFACTORY, Brothers of Charity, managers, 489 Mignonne
Refuge of the Sacred Heart of Jesus, for Old Men, — Mazurette, guardian, 429 Jacques Cartier
Refuge de la Passion, Miss Stéphanie Vincent, directress, 493 Lagauchetière
Regan John, tailor, Fulford n St Bonaventure
Regan Mrs. Catherine, wid Dennis, opp 160 Fulford
Regan Mrs. Catherine, wid Jer., r 147 Iberville
Regan Peter, laborer, 74 St Maurice
Regan Ths., pork butcher, St Anns market, h 189 Nazareth
Reginbal J. Bte., tanner, 226 Mignonne
Reginbal Mrs. A., wid Isidore, r 202 Panet
Regisson William, laborer, 309 Seaton
REGISTRY OFFICE, G. H. Ryland, registrar; W. H. Ryland, deputy registrar, Court house, 177 Notre Dame
REGNIER REV. AUGUSTIN, S. J., treasurer St Mary's college, 142 Bleury
REGOURD REV. L., Seminary of St Sulpice, 320 Notre Dame
Reid Andrew F., clerk car mileage office G.T.R., 145 Nazareth
Reid David, bookkeeper, bds at 81 St Urbain
Reid George, sawyer, Grand Trunk n Island

GEORGE F. HARTT, 24 Victoria Square.

JAS. BAYLIS & SON—CARPET, OIL CLOTH and CURTAIN WAREH'SE—459 & 461 NOTRE DAME

Reid George D., engineer, 145 Nazareth
Reid James, brakeman G.T.R., Liverpool
Reid James, commercial traveller, 136 Peel
Reid James, confectioner, 192 and 194 St Maurice
Reid James, laborer, 31 Fulford
Reid John, merchant tailor, 429½ Wellington, h 431 Wellington
Reid John, policemen, 162 Wolfe
Reid Joseph, stableman, 59 An
Reid Mrs. J. M., 170 Peel
REID MRS. JOHN, millinery and straw goods, 245 Notre Dame, h 243 Notre Dame
Reid Patrick, milkman, Island n Grand Trunk
REID PETER, wood yard, 556 St Joseph, h 617 St Joseph
REID ROBERT, proprietor James Mavor & Co.'s Montreal sculpture and general marble and granite works, 1236 St Catherine cor St Alexander, h 152 Mansfield
Reid T., laborer, 21 Fuford
Reid William, builder, 478 Guy
Reid Wm., dyer, Paxton av, off 303 Richmond
Reid William, of T. James Claxton & Co., 1746 St Catherine
Reid Wm., of W. Reid & Co., 59 Berthelet

REID W., & CO., Paper Makers, manufacturers of ROOFING FELT, MACHINE-MADE PAPER BAGS, &c., Scrap metals and paper stock, &c., 84 McGill street

Reiffenstein C. E., clerk G.T.R., bds at 147 St Antoine
Reihill Thomas, machinist, 163½ Chatham
Reilly Charles Patrick, carter, 4 St Sophie
Reilly Francis, saloon, Cotté cor Vitré
Reily James, laborer, 231 Ottawa
Reilly John, laborer, 150 Dalhousie
Reilly Michael, guardian Montreal dispensary, 138 St Antoine
Reilly Michael, tinsmith, 77 Dufresne
Reilly Mrs. Ellen, wid Thos., 10 Vallée
Reilly Mrs. Jane, wid James, St Patrick
Reilly Oscar, medical student, bds at 171 St Lawrence
Reilly Robert, laborer, 113 Richardson
Reilly Robert, furrier, 4 Vallée
Reilly Wm., bdg hse, 126 Vitré
Reinhardt Charles S., of G. Reinhardt & Sons, 389 St Lawrence
REINHARDT FREDERIC, butcher, 7 and 9 Bonsecours market, and 24 St Lawrence market, h 633 St Lawrence
REINHARDT G., & SONS, brewers, 333 German
Reinhardt George, of G. Reinhardt & Sons, 160 St Elizabeth
Reinhardt Gottlieb, J.P., 8 Fortier
Reinhardt Isaac, H., paper ruler, 385 Wolfe
Reinhardt John, butcher, 29 Bonsecours market, h 270 Panet
REINHARDT MRS. SARAH JANE, wid John, 24 Lorne av
Reinhardt Richard, carter, 60 Barré
Reinhardt Robert B., of Sheltze, Reinhardt & Co., 275 St Urbain
Reinhardt Robert, laborer, 310 St Mary
Reinhardt Rudolph, engraver, 120 St Elizab
Reiniger Mrs. G., wid Geo., saloon, 681 St Jos h 683 St Joseph
Reinnie Mrs. Eliza, wid Thos., 109 McCord
RELIANCE MUTUAL LIFE ASSURANC SOCIETY OF LONDON, England, Frede Stancliffe, resident secretary, City Ba chambers, 101 St James. *See Adv p 3*
RELIGIEUSES DU SACRÉ CŒUR DE J SUS, 1164 St Catherine
Renillard Albert, tobaccos and fruits, 74 McG
Rémillard Chrysanthe, eating house, 405 C missioners
Remedy John, carter, 62 Dorchester
Remilliend Antoine, brickmaker, 300 Fulton
Remillard Deziel, laborer, 172 St Christopher
Rémillard Jos., boxmaker, 307 Sanguinet
Rémond J. Bte., laborer, r 83½ Desalaberry
Remy Samuel, laborer, 43 Jurors
Renaud A., clerk, 442 St Catherine
Renaud Adolphe, painter, 36 Durham
Renaud Adolphe, shoemaker, 263 Sydenham
Renaud Adolphe, shoemaker, r 573 St Elizab
Renaud Alexandre, joiner, 159 Visitation
Renaud Alex., of Renaud & Gaboury, 159 V tation
RENAUD ALFRED, hardware merchant, St Paul, h 19 St Christophe
Renaud Alphonse, bookkeeper, bds at 346 gauchetière
Renaud A., captain, 314 St Antoine
Renaud A., of Desmarais & Renaud, 36 Alb
Renaud Alphonse, clerk, bds at 345 Lagauc tière
Renaud André, laborer, 288 Wolfe
Renaud André, shoemaker, 322 Beaudry
Renaud Ant., laborer, 468 Wolfe
Renaud Arthur, cooper, 152 Durham
RENAUD & ARCHAMBAULT, general goods, 561 St Catherine
Renaud C. F. P., notary, 25 St Gabriel, h 44 Catherine
RENAUD & CASSIDY, wholesale importers all kinds of foreign and domestic fruits, secours market
Renaud Célestin, laborer, 581 Upper St Eli beth
Renaud Chs., 28 Mondelet
Renaud Chs., cabinetmaker, 166 Railway t
Renaud Chs., trader, 26 Bonsecours mark 401 Sydenham
Renaud Cyrille, of Renaud & Favreau, 302 pineau road
Renaud Cyrille, wood merchant, 341 Seaton
Renaud Damase, laborer, 263 Ontario
Renaud David, mason, 272 Wolfe
Renaud dit Lacas Ant., painter, 85 Ontario
Renaud dit Narbonne E., painter, 84 Camp
Renaud dit Narbonne Pierre, 84 Campeau
Renaud Edmond, carriagemaker, 26 Albert
Renaud Evariste, tailor, 175 St Joseph
RENAUD & FAVREAU, wood merchants, Papineau road
Renaud Félix, carter, 504 St Dominique
Renaud Frs., laborer, r 209 St Charles romée

JOSEPH JAMES & CO., Metal, Slate and Gravel Roofers, 20 & 22 Vallee Str

AMES BAYLIS & SON—HARE'S OIL CLOTHS, A SPECIALTY—459 & 461 NOTRE DAME ST

NAUD & GABOURY, contractors, 159 Visitation cor St Catherine
naud Jean, shoemaker, 374 Sydenham
naud J. Bte., 95 Dufresne
naud J. Bte., blacksmith, 289 Mignonne
naud J. Bte., blacksmith and carriagemaker, 76 St Catherine
naud J. Bte., bookkeeper, 100 St Hubert
naud J. Bte., carter, 11 St Louis
naud J. Bte., joiner, 142 Sydenham
naud J Bte., laborer, 355 Jacques Cartier
naud J. Bte., merchant, 612½ Mignonne
naud J. Bte., of Renaud & Cassidy, 62 Champ de Mars
naud J. Bte., tailor, 154 Amherst
naud J. E., P. O. clerk, bds at 30 Notre Dame
naud Jos., clerk, 160 Sanguinet
naud Jos., clerk, 19 St Christophe
naud Jos., clerk, 264 Sydenham
naud Jos., dry goods, 211 St André
naud Joseph, joiner, 218 Durham
naud Joseph, laborer, 281 St Dominique
naud Jos, laborer, 102½ Visitation
naud Jos., shoemaker, 30 Inspector
NAUD JOSEPH A., dry goods and wall paper, 162 and 164 Notre Dame, h 211 St André
naud Jos. E., bookkeeper, 40 Sanguinet
naud Jos. E., laborer, 36 Maple
naud Joseph Eustache, laborer, 18 St David lane
naud Léon, shoemaker, 19 Marie Louise av
naud Louis, blacksmith, 20 Montcalm
naud Louis, carter, bds at 206 Mignonne
naud Louis, trader, 14 Bonsecours market, h 19 St Claude
naud Misaël, clerk, 181 St Christophe
naud Miss Archange, 53 St Dominique
naud Miss Augustine, dressmaker, 337 Amherst
naud Moise, moulder, 107 Jacques Cartier
naud Moise, night watchman, 36 Durham
naud Mrs., wid, 396 Panet
naud Mrs. E., wid Ignace, 51 St Dominique
naud Mrs. Françoise, wid Pierre, 1108 St Catherine
naud Mrs. M., wid Charles, 67 Dufresne
naud N., bds at Richelieu hotel, 45 St Vincent
NAUD N., & CIE., flour, grain and provisions, 34 Foundling
naud Nap., clerk, 293 St Joseph
naud Nap., of N. Renaud & Cie, 63 Notre Dame
naud Noël, laborer, 97 Dufresne
naud Onesime, shoemaker, 249 Sanguinet
naud Ovide, clerk, 617 Mignonne
naud Pierre, laborer, r 113 Durham
naud Pierre, carpenter, 556 Albert
naud Pierre, shoemaker, 348 Visitation
naud Pierre, shoemaker, 369 M ntcalm
naud Richard, tobacconist, 10 Chaboillez sq
naud Treffé, innkeeper, 105 and 107 St Mary
naud Stanislas, painter, r 66 Visitation
naud Urgèle, wholesale grocer, 127 St Paul, h 32 Drolet
naud Xavier, laborer, r 225 St Hypolite
Renaud Zotique, advocate, 25 St Gabriel, h 209 Amherst
Rendell G. M., bookkeeper, bds at 38 Cathcart
Rendon Hubert, 25 Guilbault
René Joseph, tailor, 22 Devienne
Reneault Joseph, groceries and small wares, 237 and 241 St Catherine
RENÉ-COTRET LOUIS D, advocate, chief clerk Police court, 5 St Louis
Rener Ernest, joiner, 216 Aqueduct
Réneur dit Gospel Mrs. Louise, wid A., eating house, 95½ St Paul
Reney James, typefounder, 134 Ottawa
Reney Joseph, shoemaker, r 95 Durham
Renforth John, painter, bds at 147 Wellington
Rennick Edouard, 112 St Mary
Rennick John, gardener, Dorchester av
Rennie James, engineer, 46 Nazareth
Rennie Sam., laborer, r 43 Jurors
Rennie Wm., boilermaker, 75 Prince
RENNY J. B., cashier City Bank, 103 St James, h 1058 Dorchester
Rénois Ludger, joiner, 552 Mignonne
Rénois Ludger, carpenter, 145 St Charles Borromée
Renouf Edouard, tobacconist, 795 Craig
RENSHAW JOHN, lumber dealer, cor Basin and Richmond
Renshaw Wm., clerk, 41 St Alexander
Renwick James, of Cameron, MacKenzie & Co., 18 Cathcart
Reopell Joseph, joiner, Fortier n German
Rescouci Antoine, carpenter, 335 Mathew, h 339 Mathew
RESEDA ANTOINE, saloon keeper, 21 St Claude
Resther J. Bte., of Roy & Resther, 807 St Catherine
Resther Zéphirin, clerk, 807 St Catherine
Retonturier Frs., laborer, 92 Parthenais
REV. FATHERS OBLAT, St Peter's church, rev. Father Tortel, superior, 107 Visitation
Revel Nicholas, bricklayer, 418 Richmond
REVENUE OFFICE, DOMINION OF CANADA, Custom house sq
REVENUE OFFICE, PROVINCE OF QUEBEC, Philip Durnford, collector, Jacques Cartier Bank buildings, 7 Place d'Armes
REVUE CANADIENNE, monthly, annual subscription $3.00; F. A. Quinn, proprietor: Canada Printing Co., publishers, 222 Notre Dame
Rey Claude, watchmaker and jeweller, 270 St Paul, h 272 St Paul
Rey David Louis, watchmaker, 12 St Constant
Reynez Nazaire, millwright, 76 Delisle
Reynolds Chs. J., of Reynolds & Volkel, 35 Victoria
REYNOLDS F. H., of Chas. Legge & Co., solicitor of patents, 235 St James, h 26 Beaver Hall terrace
REYNOLDS JAMES, successor to J. S. Woods, of the late Rapin hotel, 54 and 56 St Joseph
Reynolds John, laborer, 6 Ontario
Reynolds Mrs. Lucy, wid Pierre, 13 Bishop's lane

JOSEPH JAMES & CO.,' Slate and Metal Roofing done at lowest prices.

JAS. BAYLIS & SON—CARPET, OIL CLOTH and CURTAIN WAREH'SE—459 & 461 NOTRE DAME

Reynolds Pat., messenger and guardian City and District Savings bank, 48 St John
Reynolds Peter, brassfinisher, 26 Bronsdon lane
Reynolds Richard, grocer, 600 Wellington, h 127 Magdalen
Reynolds T. M., teacher, 1094 St Catherine
Reynolds Thomas, confectioner, 40 St Charles Borromée
REYNOLDS WILLIAM, grocer, 28 St Alexan-

REYNOLDS & VOLKEL,
Hatters and Furriers. Ladies'a nd gents'
FINE FURS a specialty, 427 Notre Dame

der cor Jurors, h 127 Magdalen
Rhéault Nar., bookkeeper, 53 Sanguinet
Rhéaume —, framegilder, bds at 485½ Craig
Rhéaume Alexis, junk store, 1016 St Catherine
Rhéaume Alexis, laborer, 25 Houle
Rhéaume Chs., carter, 16 St Julie
Rhéaume Edmond, shoemaker, 25 Chaboillez sq, h Town of St Henry
Rhéaume Honoré, 155 Drolet
Rhéaume J. Bte., laborer, 404 Wolfe
Rhéaume Jean, trader, 187 Water
Rhéaume Jos. A., moulder, 230 German
Rhéaume Maxime, grocer, 462 Wolfe
Rhéaume Magloire, shoemaker, 290 Lafontaine
Rhéaume Mrs. Suzanne, wid Michel, 65 Dufresne
RHÉAUME NAPOLÉON, carver, looking glass and picture frame manufacturer, 75 and 77 St Lawrence, bds at 25 Notre Dame
Rhéaume S., blacksmith, 259½ Mignonne, h 225 Mignonne
Rhéaume Vital, laborer, 11 Jacques Cartier
Rhind John, shipper G.T.R., 53 Lock lane
RHIND WILLIAM, assignee estate Moisic Iron Co., forge and rolling mills, 58 St François Xavier, h 168 Mansfield
RHYNAS JOHN, 34 Mance
Ricard Adolphus, barber, 602 St Catherine
RICARD ARTHUR G. A., M.D., physician and surgeon, vaccination office for St James ward, 32 Notre Dame
Ricard Clément, carpenter, 167 Wolfe
Ricard Elie, shoemaker, 347 Wolfe
Ricard Emmanuel, policeman, r 157 Seaton
Ricard Frs., laborer, 300 Montcalm
Ricard Isaie, baker, 123 Dorchester
Ricard Joseph, carter, 102 Durham
Ricard Louis, advocate, 166 St Denis
Ricard Ludger, laborer, 111 Versailles
Ricard Onésime, grocer, 277 Ontario
RICE BROTHERS, paper collar manufacturers, 576, 578, 580 and 582 Craig and 83 and 91 Fortification lane
Rice George, of Rice Brothers, bds at Ottawa hotel, 246 St James
Rice George, coal merchant, 633 Ontario
Rice Geo. M. W., of Rice Brothers, 859 Ontario
Rice Henry, joiner, 232 Montcalm
Rice Mrs. Davin, wid John, 140 Fulford
RICE THOMAS G., manufacturer of wire cloth and wire work, &c., Montreal Wire works; established in 1830; 560 Craig, h Côte St Antoine. *See Adv in Classified Business Directory, opposite Wire Workers*
Rice R., clerk bookkeeper's office G.T.R., to Dominion cottage, Magdalen
Rice Walter M., of Rice Brothers, 245 Bleury
Richard Alex., baker, 187 Montcalm
Richard Alfred, butcher, stalls B and C Pa neau market, h 130 Seaton
Richard Alfred, laborer, 96 Versailles
Richard Amédée, carpenter, 424 Durham
Richard Antoine, laborer, 564 Upper St E beth
Richard Antoine, plasterer, 208 Cadieux
Richard Arthur, policeman, 111 Sanguinet
Richard Augustin, cigarmaker, 308½ St L rence
Richard B. S., musical instrument make Dorchester
Richard Charles, fireman, 40 St Gabriel
Richard David, confectioner, 410 St Dom
Richard Denis, bricklayer, 39 St David lane
Richard E., sailor, 91 Campeau
Richard E. J., clerk, bds at 155 St Paul
Richard Eugène, carter, Monet lane
Richard Emery, storeman, 358 St Lawrence
Richard Frs., shoemaker, r 343 Montcalm
Richard Jacques, stonecutter, 468 Beaudry
Richard J. Bte., clerk, 168 St Christophe
Richard J. Bte., joiner, 80 St Felix
Richard J. Bte., ship carpenter, 386 St Cathe
Richard John, laborer, 246 Wolfe
Richard Jos., butcher, stall 19 Bonsecours ket, h cor Wolfe and St Catherine
Richard Jos., carpenter, 78 Barre
Richard Joseph, carpenter, 200 Seaton
Richard Joseph, carpenter, 696 St Joseph
Richard Jos., carter, 306 Durham
Richard Jos., laborer, 208 St André
Richard Jos., laborer, 246 Wolfe
Richard Jos., patternmaker, r 115 Panet
Richard Jos., shoecutter, 68½ Wolfe
Richard Jos., tailor, 264 St Antoine
Richard Jos., threshing machines, 624 St Jo
Richard Julien, 27 St Lawrence market, h St Dominique
Richard Léon, hotel, 161 St Paul, h 2 St Cl
Richard Léon, shipwright, 141 Amherst
Richard Louis, barber, 340 Jacques Cartier
Richard Louis, corporation foreman, r 13 Lawrence
Richard Lubin, laborer, 91 Campeau
Richard Michel, laborer, 16 St Augustin
Richard Miss Mary, school teacher, 50 St Ma
Richard Misses, dressmakers, 189 Sanguinet
Richard Mrs. Delphine, wid Emery, 169½ St zabeth
Richard Mrs. Léocadie, wid Alfred, dressm and milliner, 112 St Joseph, h 616 St Ma
Richard Mrs. M., wid Joseph, 31 College
Richard N., laborer, 14 Port
Richard Nar., carpenter, 10 Poele lane
Richard O., laborer, 304 Durham
Richard P. Augustin, cigarmaker, 206½ Lawrence
Richard Prosper, laborer, 103 Dufresne
Richard Raymond, excise officer, 207 Amb
Richard Eugène, carter, Monette lane
Richard Xavier, laborer, 370 Sydenham
Richard Xavier, moulder, 601 Albert

GEORGE F. HARTT, WHOLESALE AND RETAIL

CARPETS, OIL CLOTHS or CURTAINS, visit JAS. BAYLIS & SON, 459 & 461 NOTRE DAME ST

Richard Zoël, bricklayer, 548 Albert
Richard Zotique, silverplater, 386 St Catherine
Richards H., laborer, 166 Amherst
Richards James E., carpenter and joiner, 163 Amherst
Richards John, blacksmith, 49 Dufresne

RICHARDS JOSEPH, merchant tailor; patronage respectfully solicited, 162 St Peter, h 264 St Antoine, resides at Longueuil in summer

Richards Richard S., musical instrument maker, 19 Dorchester
Richards Solomon, 24 Favard
Richardson Arthur, clerk, 30 St Justin

RICHARDSON BROS., WATCHMAKERS AND JEWELLERS and Diamond Setters, 182 St Peter

Richardson Chs., express agent, 440 Mignonne
Richardson Charles, fancy goods, 133½ McGill, h 223 St George
Richardson Charles, of Hua, Richardson & Co., 338 St Antoine
Richardson Charles H., baggageman G.T.R., 73 Forfar

RICHARDSON GEORGE, boys' clothing, 36 Victoria sq

Richardson Geo., clerk, 45 Vitré
Richardson Geo., storeman, 34 Ottawa
Richardson George, of Richardson Bros., 531½ Craig
Richardson Isaac, carpenter, 62 St George
Richardson Isaac A., of I. A. Richardson & Co., 531½ Craig

RICHARDSON ISAAC A., & CO., PLUMBERS, GAS AND STEAM FITTERS, BELL HANGERS, &c., 531 Craig

RICHARDSON JAMES, Geological survey, 75 Cathcart
Richardson James, machinist, 31 Papineau road
Richardson James, of Hua, Richardson & Co., resides at Lachine
Richardson John, watchman, 13 Rose

RICHARDSON JOHN, WOOD AND COAL MERCHANT. Sawn and split wood of every kind always on hand, 128 St Antoine, h 75 Cathcart

Richardson Joseph Manley, manager Montreal Steam Laundry, 11 Coursol
Richardson Mrs. J., wid Geo., bdg hse, 121½ St Antoine
Richardson Mrs. L., wid John, 156 McGill
Richardson Mrs. M., wid John, 455 Papineau road
Richardson Patrick, night watchman, 139 College
Richardson P. H., of Richardson Bros., 531½ Craig
Richardson Robert, laborer, r 136 Richardson
Richardson Samuel, machinist, 118 Chatham
Richardson W. H., groceries, wines and liquors, 112 St Maurice
Richardson Watson, sergeant city police, 1655 St Catherine
Richardson William, physical trainer, 539½ Craig
Riché Alexis, furrier, 370 Jacques Cartier
Riché Joseph, confectioner, 16 Nonancourt

RICHELIEU AND ONTARIO NAVIGATION CO., Daily Royal mail line of Steamers, between Quebec, Hamilton and Intermediate Ports, J. B. Lamere General Manager; Alex. Milloy, Traffic Manager; J. N. Beaudry, Sec.-Treas., 228 St Paul; Ticket office, 133 St James. *See ads, pages 6*

RICHELIEU AND ONTARIO NAVIGATION CO. STORES, L. V. Blanchard, superintendent, 185 and 187 Commissioners
Richelieu & Doré, butchers, 54 and 56 Bonsecours market
Richelieu Ed., butcher, 54 Bonsecours market, h 251 Visitation
Richelieu Ed., of Richelieu & Doré, 281½ Montcalm
Richelieu Fra., butcher, stall 40 Bonsecours market, h 205 Jacques Cartier
RICHELIEU HOTEL, Isidore B. Durocher, proprietor, 41, 43 and 45 St Vincent
Richelieu Jean H., M.D., 429 St Mary, h 425 St Mary
RICHELIEU JOSEPH, wood dealer, 230 Visitation
Richelieu Télesphore, tailor, 251 St Dominique
Richer Antoine, laborer, 150 St Hypolite
Richer Félix, hatter, 890 St Catherine, h 893 St Catherine
Richer Félix, moulder, 3 Poële lane
Richer J. Bte., carter, 328 Beaudry
Richer J. Bte., grocer, 326 Beaudry
RICHER JEAN BAPTISTE, groceries, wines, liquors and provisions, 465 Lagauchetière, h 63 St Charles Borromée
Richer Jos., detective, 24 Wolfe
Richer L., professor, bds at Hotel du Canada, 17 St Gabriel
Richer Nar., confectioner, 322 Ontario
Richer Ovide A., advocate, 165 St Elizabeth
Riches John W., agent and collector, 6 Mount Charles place
Richmond Geo., inspector C.P.R., 404 Seigneurs
Richmond Henry, engine driver G.T.R., 197 Congregation
Richmond John, commercial traveller, 124 Durocher
Richmond Pharmacy, G. H. Desjardins, M.D., proprietor, 292 St Antoine
Richmond Thos., engine driver, bds at 606 Wellington

COAL MERCHANT, Office, Victoria Square.

IMAGE EVALUATION
TEST TARGET (MT-3)

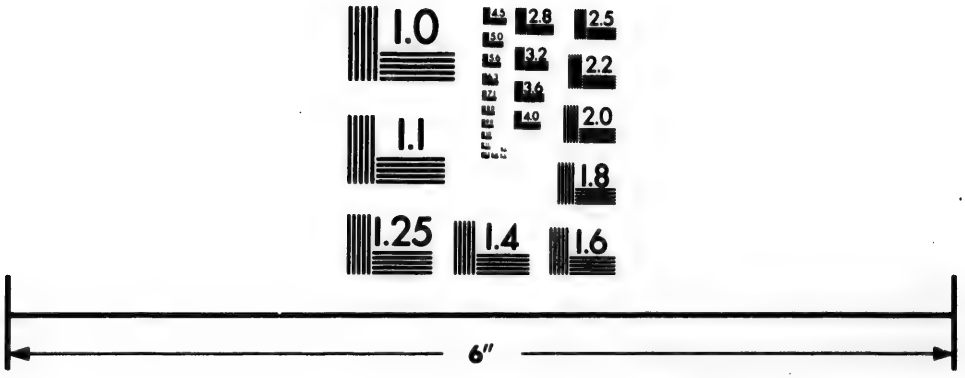

Photographic
Sciences
Corporation

23 WEST MAIN STREET
WEBSTER, N.Y. 14580
(716) 872-4503

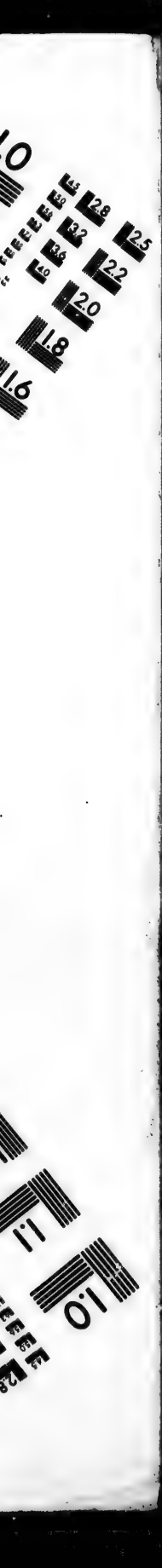
2.8
3.2
3.6
4.0
2.5
2.2
2.0
1.8
1.6
1.1
1.0

JAS. BAYLIS & SON—CARPET, OIL CLOTH and CURTAIN WAREH'SE—459 & 461 NOTRE DAME

Richot A. P., trader, 49 St André
Ritchot L. N. A., grocer, 609 St Catherine
Ricker Joseph S., of Moseley & Ricker, resides in Portland, Me.
Rickettes Frederick, driver, 226 Cadieux
Rickey Jas., bookkeeper, bds at 75 St Urbain
Rickner Doirer, fruit dealer, Bonsecours market, h 445 Mignonne
Riddell Alex. F., of Evans & Riddell, 43 McKay
Riddell James, machinist G.T.R., 175 Congregation
Riddle James, brassfinisher, 18 Anderson
Rider Pat., engineer, 137½ Ontario
RIDEAULT E. G., of the Montreal Novelty Co., bds at 97 Mansfield
Ridgedale John, machinist, 178 Magdalen
Ridgedale Sam., boilermaker, 182 Magdalen
Ridgedale Thos., jun , chief clerk assistant superintendent's office G.T.R., 182 Magdalen
Ridgedale Ths., sen., blacksmith, 182 Magdalen
Ridgeway J. R., painter, 108 Centre
Ridley James, saloon, 34 St Urbain
Riel Frs. X., blacksmith, 45 Canning
Riel J. Bte., laborer, 264½ Fullum
Riel Jos., clerk, 53 St Constant
Riel Mrs. Exilderie, wid Noël, 5 Vaudreuil lane
Riel Wm., laborer, Ropery
RIELLE JOSEPH, architect and provincial land surveyor and secretary Montreal Turnpike Trust, 146 St James, h Lower Lachine road
Riendeau Anselme, shoemaker, bds at 556 Craig
Riendeau Ed., butcher, 20 St Lawrence market, h Cadieux
Riendeau Damase, painter, 5 Manufacturers
Riendeau Frs., carpenter, r 299 Mignonne
Riendeau Ferdinand, silver plater, 20 Amherst
RIENDEAU HONORÉ, lumber merchant, office 356 St Bonaventure, h 139 Lusignan
Riendeau Henri, clerk, 103 Sydenham
Riendeau Hormisdas, clerk, 3 Champ de Mars
Riendeau Hubert, 25 Guilbault
RIENDEAU J. B. A., general dry goods, 55 St St Mary, h 59 St Mary
Riendeau J. Bte., moulder, 131 Dorchester
Riendeau Jos., carter, 82 Delisle
Riendeau Jos., cutter, 556 Craig
Riendeau Jos., manager Hôtel du Canada, bds at 17 St Gabriel
Riendeau Léon, carter, 469 Panet
Riendeau Louis, carter, 469 Panet
Riendeau Louis, painter, Seigneurs
Riendeau Louis W., police sergeant, Island
Riendeau Mrs. Agnes, wid Jos., 45½ St Elizabeth
Riendeau Mrs. Alphonsine, wid Eustache, dressmaker, 556 Craig
Riendeau Mrs. Amelia, wid Michel, 12 Brock
Riendeau Theo., house and sign painter, 21 St Mary cor Suzanne
Riendeau Pierre, painter, r 411 Durham
Riendeau Tous., fruit dealer, 4 Bonsecours fish market, h 47 Blake
Rieper George, butcher, 8 and 9 Papineau market, h Panet
Riepert William, of Wm. Riepert & Co., 325 St George

RIEPERT W., & CO.,
manufacturers and importers of
FURS, HATS AND CAPS,
wholesale and retail;
cash and the highest price paid for r
furs; 99 and 103 St Lawrence

Rieutord Félix, notary, 624 St Catherine
Rigby M., laborer, 5 Vallée
Rigney Michael, bookkeeper, 19 Montcalm
Rigney Patrick, bookkeeper, 19 Montcalm
Riley Albert Edward, carpenter, 8 Overdale
Riley Enoch, secretary to Sir Hugh Allan, Overdale av
Riley Edward, plumber, 528 Albert
Riley Hugh, carter, 238 St Charles Borromée
Riley John, laborer, 153 Frontenac
Riley Peter, boilermaker, 18 Grey Nun
Riley Philip, laborer, Papineau road n Log farm
Riley Ths., commercial traveller, 122 Cadie
RILEY W. H., lumber merchant, 883 St Jose st, Town of St Henry, 52 Coursol
Riley Wm., fruit dealer, 4 Dumarais
Riley Wm., laborer, Liverpool
Rillay Patrick, master carter, 65 Murray
Rimer John, 233 St Constant
Rimmer Miss, head of Durocher
Rinahan James, carter, 286 Aqueduct
Rinfret F. Olivier, of Geoffrion, Rinfret & chambault, resides at Longueuil
Rinfret J. O., advocate, bds at Hotel du Cana 17 St Gabriel
Ringland Geo., agent, 88 Fortier
Ringland Jos., teacher, Papineau road
Ringuette Isaac, bailiff, 168 Wolfe
Ringuette Louis, grocer, 403 Durham, h Durham
Rintoul Andrew, of Rintoul Brothers, 39 mont
RINTOUL BROTHERS, commission mercha and general agents for Imperial Fire Ins ance Co. of London, England, Exchange b building, 102 St François Xavier
Rintoul Mrs. Christian, wid Rev. Wm., 39 mont
Rintoul William H., of Rintoul Brothers, Belmont
Riopel Ambroise, gardener, 121 St Hubert
Riopel Calixte, clerk, 188 Amherst
Riopel Eusèbe, carpenter, 368 Wolfe
Riopel Frs. X., grocer, 251 and 253 Logan
Riopel J. Bte., milkman, 388 Wolfe
Riopel Ludger, laborer, r 223 Beaudry
Riopel Odilon, plasterer, 207 St André
Riopel Wilfred, clerk, 291 Mignonne
Riopelle Godfroi, shoemaker, 424 Mignonne
Riopelle Maxime, carpenter and joiner, 72 F tenac
Riordan Michael P., professor, 12 Seaton
Riordon Pat., laborer, r 80 St Maurice
Riordon Wm., laborer, 80 St Maurice
Ritcher Alexandre, bricklayer, r 143 Richm
Ritcher Hormisdas, carter, 116 St Martin
RITCHIE ALLAN, & CO., hardware bro and manufacturers' agents, 442 St Paul

JOSEPH JAMES & CO., Metal, Slate and Gravel Roofers, 20 & 22 Vallee St

JAMES BAYLIS & SON keep on hand the best makes in BRUSSELS and TAPESTRY CARPETS.

Ritchie Allan, of Allan Ritchie & Co., 225 Upper St Urbain
RITCHIE ANDREW, commission merchant, 40 St Sacrament, bds at 51 St Radegonde
RITCHIE & BORLASE, advocates, Standard Life Assurance Co.'s building, 151 St James
RITCHIE DAVID, Dominion Cut Tobacco works, factory 40 College, h 28 Windsor
RITCHIE H. K., stationery department G.T.R., Bonaventure station, h 48 Prince Arthur
RITCHIE JAMES CARR, stock broker, Hospital, h 1384 St Catherine
RITCHIE JOHN, agent and collector and superintendent Boys' Home, 1714 St Catherine
Ritchie John, blacksmith, 93 Delisle
Ritchie John, fitter G.T.R., Ropery n Albert
Ritchie John, storeman, 196 Aqueduct
Ritchie Miss M., bdg hse, 6 Barrack
Ritchie Mrs. Ann, wid Samuel, 18 Robb terrace
Ritchie Mrs. Margaret, wid Jos., 3 St François
Ritchie Mrs. Mary Ann, wid Samuel, 160 Congregation
Ritchie Sam. J., telegraph operator, Dominion Telegraph Co., 160 Congregation
Ritchie Terence, engineer, Basin n Guy
RITCHIE THOMAS W., Q.C., of Ritchie & Borlase, 660 Sherbrooke
Ritchie Wm., sculptor, 529 Seigneurs
Ritchot C., jun., groceries, wines and liquors, 121 St André
Ritchot C., secretary general passenger agent G.T.R., 121 St André
RITCHOT FRANÇOIS, carriage factory, show room 155 and 155½ St Antoine, h 153½ St Antoine
Ritchot Geo. N., butcher, stall 1 St James market, h 360½ Ontario
Ritchot J. Bte., carpenter, 120 Versailles
Ritchot Jean Bte., grocer, 419 Ontario, h 415 Ontario
Ritchot Jos., carter, 10 Schoolhouse
Ritchot L. N. A., grocer, 609 St Catherine
Ritchot & Macbeth, public market, 495 Ontario
Ritchot Mathias, butcher, 33 St Antoine market, h 497 Seigneurs
Ritchot Moïse, conductor G.T.R., 122 Versailles
Ritchot Nar., butcher, stall 25 and 26 St Antoine market, h 360 Logan
Ritchot Ovila, foreman, 327 Montcalm
Riva Firma, cook, 442 Montcalm
Rivard Amable, shoemaker, r 185 Seaton
Rivard Ant., clerk, 6 Notre Dame
Rivard Fabien, shoemaker, 221 Lafontaine
Rivard Frs., carpenter, 188½ Dorchester
RIVARD L. E., editor and proprietor L'Aurore, dealer in stationery, music, second-hand books, fancy goods, newspapers and postage stamps, 625 Craig cor St George, h 674 St Catherine
Rivard Joseph, shoemaker, 309 Wolfe
Rivard Léon, joiner, bds at 39 Notre Dame
Rivard Louis, moulder, 52 Pichette
RIVARD P., proprietor Clarendon hotel, St Anne's, Bout de l'Isle
Rivard Pierre, carter, 6 St Constant
Rivard Pierre, laborer, 243 Seaton
Rivard Sévère, advocate, 51 St Vincent, h 337 Sherbrooke
Rivet Alphonse, stonecutter, 354 Wolfe
Rivet Amable, mason, r 416 Beaudry
Rivet Baptiste, shoemaker, bds at 2 Notre Dame
Rivet Cyprien, tailor, 82 St Elizabeth
Rivet D., clerk, bds at 619 St Mary
Rivet Delphis, butcher, 4 St Anns market, h 72 Panet
Rivet Dominique, mason, 314 Mignonne
Rivet Edouard, laborer, 40 St Martin
Rivet Francis, carpenter, 288 Panet
Rivet Isaïe, of Rivet & St Jean, 113 Campeau
Rivet Israël, clerk, 12 Vitré
Rivet Jean Bte., laborer, 484 Beaudry
Rivet Jos., carter, 249 Sydenham
Rivet Jos., clerk, 954 St Catherine
Rivet Jos., clerk, 244 Sydenham
Rivet Jos., shoemaker, 383 Panet
Rivet Jos., photographer, 14 St Lawrence
Rivet Jules, grocer, 2 Fullum
Rivet Jules, grocer and butcher, 167 and 169 St Mary
Rivet Léandre, shoemaker, 135 Dorchester
Rivet Louis, bds at 25 Notre Dame
Rivet Louis, laborer, 79 Grand Trunk
Rivet Mrs. Léandre, trader, 135 Dorchester
Rivet Madore, joiner, r 271 St Lawrence
Rivet Marcel, treasurer Montreal Canadian Building society, 46 St Vincent, h 149 St Elizabeth
Rivet Méderic, carter, 327 German
Rivet Miss Julie, milliner, 121 Notre Dame
Rivet Miss M., r 98½ Wolfe
Rivet Mrs. Agnes, wid Alexis, 284 Sydenham
Rivet Mrs. Catherine, wid F., 74 Panet
Rivet Mrs. L., wid Denis, 24 Marie Louise av
Rivet Mrs. Marie Louise, wid Nar., 278 Jacques Cartier
Rivet Narcisse, joiner, 278 Jacques Cartier
Rivet P., barber, 630 St Joseph
Rivet Pierre, trader, 336 Amherst
Rivet Placide, shoemaker, 92 Durham
Rivet Régis, furrier, 902 St Catherine
RIVET & ST JEAN, fancy and staple dry goods, 45 Notre Dame
Rivet Théophile, bricklayer, r 257 St André
Rivet Théophile, laborer, 299 Durham
Rivet Xavier, laborer, 17 Payette
Rivière I., corporation clerk, 269 St Mary
Roach Auguste, laborer, r 73½ Colborne
Roach C. T., merchant, 280 St George
Roach Edward, grocer, 52 Dorchester
Roach James, storeman, 40½ Aylmer
Roach Miss Mary, wid Jas., laundress, 101 Prince
Roach Mrs. M., wid rev. W., 39 City Councillors
Roach Walter, bookkeeper, 39 City Councillors
Roadley Jos., steward, 23 Brennan
Roakes Hugh, machinist, r 198 St Patrick
ROBB CHARLES, patent solicitor, mechanical and mining engineer, International Patent Agency, 22 St John, h 94 Union av
Robb David, tinsmith, 42 Jurors
Robb Isaac, plumber, 811 Ontario
Robb John, baker, 11 Robb terrace
Robb William, city auditor, 80 Osborne
Robb Wm., laborer, 50 St Constant

..., James & Co., gravel roofers, &c. All work guaranteed and done at lowest prices.

JAS. BAYLIS & SON—CARPET, OIL CLOTH and CURTAIN WAREH'SE—459 & 461 NOTRE DAME

Robb William, plumber, 21 Jurors
Robbins Joseph, laborer, 29 Commissioners
Roberge Arthur, shoemaker, 373 Panet
Roberge Léandre, carpenter, 317 Amherst
Roberge Louis, carpenter, 387 Amherst
Roberge Louis, joiner, 135 Sanguinet
Roberge Nar., hatter, Frontenac n Ontario
Robert Abel, trader, 210 Wolfe

ROBERT & ADAM,
(Successors to O. Lecours) have constantly on hand a complete assortment of Hardware, Paints of all colors, Oils, Varnishes, Glassware, Putty, Brushes, &c. Block Robert, 587 St Catherine
J. A. ROBERT. P. ADAM.

Robert Alex., bricklayer, bds at 33 Duke
Robert Alexis, contractor, 229 Lagauchetière, h 117 Jacques Cartier
Robert Alexis, hardware, 122 Wolfe
Robert Amable, carriagemaker, 87 Water
Robert Ant., assistant clerk Viger cattle market, h 194 Wolfe
Robert Antoine, tinsmith, r 61½ Dufresne
ROBERT AUGUSTE, real estate agent, 65 St Sulpice, h 595 St Catherine
Robert Camille, clerk, 183 St Christophe
Robert Chs., laborer, 90 Campeau
Robert Charles, laborer, r 254 Lagauchetière
Robert Cyprien, hatter and furrier, 60 St Lawrence, h 58 St Lawrence
Robert D., & Co., grocers, 489 St Bonaventure
Robert Dom., carter, 98 St Felix
ROBERT ERNEST, groceries, 230 Dorchester, h 111 Amherst
Robert Eugène, shoemaker, 46 St Martin
Robert Félix, mason, 27 Labelle
Robert George, builder and contractor, 499 Lagauchetière, h 342 St Mary
Robert Gustave, laborer, 383 Seaton
Robert Hormisdas, trader, 67 Dufresne
Robert Israël G., shunter G.T.R., 84 St Martin
Robert J. Bte., grain dealer, 135 St Paul, h 133 Visitation
Robert Jos., of Paquette & Robert, 15 Rousseau
Robert Jos., carpenter, 10 Durham
Robert Jos., carter, 178 Jacques Cartier
Robert Jos., contractor, 15 Rousseau
Robert Jos., carpenter, r 351 Panet
Robert Jos., joiner, 234 Mignonne
Robert Joseph, laborer, r 139 Chatham
ROBERT JULIEN, groceries, wines and liquors, 73 Campeau
ROBERT & LAFRANCE, general dry goods, 3 and 5 St Lawrence
Robert Léon, carter, 233 Wolfe
Robert Léon, assistant flour inspector, 121 St Bonaventure
Robert Louis, carter, 286 Amherst
Robert Louis, plasterer, 467 Amherst
Robert Marcel, plasterer, 458½ Jacques Cartier
Robert Médard, carpenter, 212 Seaton
Robert Mrs. Angélique, wid J. Bte., r 110 Montcalm
Robert Mrs. Geneviève, wid Michel, dressmaker, 40 Chaboillez
Robert Mrs. Scholastique, wid Ant., shirtmaker, 70 Chaboillez
Robert Mrs. Zoë, wid Paul, 82 Versailles
Robert Nap., bookkeeper, 73 St André
ROBERT NARCISSE, general groceries, 546 St Bonaventure, h 544 St Bonaventure
Robert Norbert, butcher, 159 Craig, h 78 Pa
Robert Norbert, contractor, 78 Panet
Robert Olivier, real estate, 65 St Sulpice, h St Catherine
Robert Paul, carter, Centre n Andrew
Robert Pierre, clerk, 295 Papineau road
Robert Rémi, of Robert & Lafrance, 350 Lagauchetière
ROBERT SIMÉON, carriagemaker, 1307 Joseph st, Town of St Henry
Robert Vital, laborer, 316 Visitation
Robert Wilfred, clerk, 544 St Bonaventure
Robert Z., dry goods, 506 St Catherine, h St Catherine
Roberts Benj., iron founder, 54 Pichette
Roberts George, bricklayer, 123 Shuter
Roberts George, foreman Montreal Warehousing Co., 43 Conway
ROBERTS GEORGE, builder, 499 Lagauchetière, h 342 St Mary
Roberts Henry, finisher, 60 Lock lane
Roberts John, clerk, 36 Shaw
Roberts Stewart, student, bds at 73 St Marc
Roberts Thomas M., Napoleon road
Roberts Wm., checker, 66 Duke
Roberts William, proprietor Papineau R Lime and Brick works, 264 St André
Roberts Wm., watchman G.T.R., 111 Richardson
ROBERTSON A. & W., advocates, 54 St Ja
Robertson Alex., commercial traveller, Ontario
Robertson Alex., storeman, 8 Roy lane
ROBERTSON ANDREW, of Robertsons, Li & Co., Elm bank, 1100 Dorchester
ROBERTSON ANDREW, Q.C., of A. & Robertson, Clarke av, Côte St Antoine
Robertson Archer, bookkeeper, 5 Scotland
Robertson Chs., brassfinisher, 81 Campeau
Robertson Chs. W., of Robertson, Hart & 28 Aylmer
Robertson Daniel, machinist G.T.R., bds at Congregation
ROBERTSON DAVID, importer of teas, 16 St Peter, h 34 St Famille
ROBERTSON DAVID, & CO., flour and vision merchants, 383 Commissioners
Robertson David, carver, 199 Guy
Robertson David, of David Robertson & 104 Cadieux
Robertson F., wood dealer, 182 Murray, bds Albion hotel, 141 McGill
Robertson George, 12 Logan
Robertson George, carter, 9 Logan
Robertson Geo. Ross, insurance agent, 233 versity
ROBERTSON, HART & CO., cabinetmakers, undertakers and dealers in furniture, desks, &c., &c., 47½ Bleury. *See Adv p*

LACKAWANNA Coal is the cheapest and most satisfactory for Steam

AMES BAYLIS & SON keep constantly on hand a Large Stock of Curtain Materials and Cornices

bertson Henry, accountant, 270 St Antoine
bertson Isaac, laborer, r 103 Craig
OBERTSON J. & J., groceries, wines, liquors, &c., 12 Phillips sq
bertson James, engineer, 27 Canning
bertson James, foreman, 126 St Antoine
OBERTSON JAMES, general metal merchant, and manufacturer of lead pipe, shot, putty and white lead, saws, &c., 124 and 130 Queen, and 60 William, warehouse 69 King, office 30 Wellington, Canada Saw Works, 200 Dalhousie, h Côte St Antoine
bertson James, laborer, 74 Sebastopol
bertson James B., grocer, 525 St Lawrence cor Courville, h 527 St Lawrence
bertson Jas. Wm., of J. & J. Robertson, 126 Shuter
bertson John, clerk, 52 Menai
bertson John, confectioner, 20 Dupré lane
bertson John, rolling mills, 323 St Antoine
bertson John, of J. & J. Robertson, 12½ Phillips sq
bertson John A., of Robertsons, Linton & Co., 24 McGill College av
bertson Joseph, carpenter, 45 Versailles
OBERTSON & LIGHTBOUND, wholesale grocers and importers, 124 McGill cor College
bertson Miss Jane, bdg hse, 77 St Antoine
bertson Mrs., wid Charles, 28 Aylmer
bertson Mrs. Amelia, 13 St Edward
bertson Mrs. Margaret, wid Jas., 270 St Antoine
bertson Peter, caulker, r 44 Lusignan
bertson Peter, of Robertson & Lightbound, 81 Redpath
bertson Philéas, grocer, 6 Logan, h 4 Logan
bertson R., upholsterer, 42 Jurors
bertson Robert, 399 St Dominique
bertson Robert, currier, 137 Chatham

ROBERTSON THOMAS, & CO.,
HEAVY HARDWARE MERCHANTS IMPORTERS OF ENGINEERS', BOILER MAKERS', STEAM FITTERS', PLUMBERS' and GAS FITTERS' supplies, dealers in pig iron and metals generally, 9, 11 and 13 Chenneville

bertson Thomas, of Thomas Robertson & Co., 114 Union av
OBERTSON WILLIAM, manager for Canada of the London and Lancashire Life Assurance Co., 167 St Peter, h 40 St Matthew. *See Adv page 532*
bertson William, brassfinisher, 172 Magdalen

ROBERTSON WILLIAM,
CENTRAL HAT and FUR STORE,
PRACTICAL HATTER AND FURRIER,
232 McGILL

bertson Wm., commercial traveller, bds at 70 Anderson
OBERTSON WILLIAM, of A. & W. Robertson, 245 Mountain
bertson Wm., foreman, 29 St Adolphus
Robertson Wm., medical student, bds at 171 St Lawrence
Robertson Wm. W., saddler, 534 St Joseph, h 536 St Joseph

ROBERTSONS, LINTON & CO.,
DRY GOODS Importers, and dealers in Canadian woollens, cor Lemoine and St Helen

Robeson James, fireman G.T.R., 74 Sebastopol
Robichaud Jean Bte., cap manufacturer, 239 St Joseph
Robichaud J. Bte., carriagemaker, 34 Albert n Chaboillez sq
Robichaud Mrs. Célina, wid Onésime, 24 Visitation
Robichaud Mrs. E., wid J. E., 55 Pichette
Robichaud Mrs. M. Louise, wid J., r 200 St Constant
Robichaud Mrs. Zoë, wid Joseph, 11 St Elizabeth lane
Robichaud Odilon, laborer, 45 Lusignan
Robichaud Xavier, printer, 34 Albert n Chaboillez sq
Robichaud Xavier, printer, 239 St Joseph
Robichoux E. J., tobacconist, 67 St Mary
Robidoux Ant., laborer, Grand Trunk n Henry
Robidoux Dominique, laborer, r 62 St Martin
Robidoux Frs., engineer G.T.R., 167 Centre
Robidoux Mrs. Elise., wid Pierre, 52 Dominion
Robidoux H., jun., laborer, 475 Panet
Robidoux Henry, sen., laborer, 475 Panet
Robidoux Israël, laborer, 167 Centre
Robidoux J. Emery, of Doutre, Doutre, Robidoux, Hutchinson & Walker, 89 St Christophe
Robidoux Louis, carter, 651 Mignonne
Robidoux Mrs. Rosalie, wid Michel, r 521 Mignonne
Robillard Charles, carter, 97 Barré
Robillard Chas., joiner, 40½ Grothé
Robillard Clément, clerk, 23 Boyer lane
Robillard Bazile, roofer, 47 Versailles
Robillard Edmond, M.D., physician and surgeon, 2 St Denis cor Craig
Robillard Jacques, grocer, 79 Sydenham
Robillard Jean Bte., carter, 82 Barré
Robillard Jean Bte., laborer, 348 Visitation
Robillard Jos., carpenter, r 251 St André
Robillard Joseph, clerk, 17 Leduc lane
Robillard Jos., driver, r 114 St Elizabeth
Robillard Joseph, laborer, 135 Montcalm
Robillard Joseph, laborer, 337 Richmond
Robillard Joseph O., real estate, 29 St Gabriel, resides at Longueuil
Robillard Louis, joiner, 324 Logan
Robillard Louis, laborer, 349 Mathew
Robillard Moïse, bricklayer, 54 St Elizabeth
Robillard Mrs. Bridget, hatter and furrier, 248 St Joseph
Robillard Mrs. M., wid G., 493 Wolfe
Robillard Nap., carpenter, 80 Notre Dame
Robillard Napoléon, M.D., physician and surgeon, 98 Visitation
Robillard Narcisse, hotel, 27 Commissioners
Robillard Ol., joiner, 81 Montmorenci

and Domestic uses. GEO. F. HARTT, Victoria Square.

JAS. BAYLIS & SON—CARPET, OIL CLOTH and CURTAIN WAREH'SE—459 & 461 NOTRE DAME

Robillard Paul E., notary, 36 St Vincent, h 52 German
Robillard Pierre, blacksmith, 255 William, h 59 Versailles
Robillard Prosper, dry goods, 346 Montcalm, h 348 Montcalm
Robillard Sam., plasterer, r 144 Craig
Robillard Sévère, foreman, 86 Frontenac
Robillard Sévère, pilot, 51 Dupré lane
Robillard Xavier, laborer, 9 St Elizabeth lane
Robillard Xavier, carpenter, 131 German
Robin C., joiner, 51 St Hypolite
Robin Damase, clerk Police court, 51 St Hypolite
Robin Déoda, clerk, 51 St Hypolite
Robin dit Lapointe Léandre, joiner, 232 St Constant
Robin J. Bte., tailor, 111 St Dominique
Robin Jos., shoemaker, 415 Jacques Cartier
Robin Mrs. Rose, bdg hse, 1367 St Catherine
ROBIN SŒUR M. H., superioress, Azile Nazareth, 1097 St Catherine
Robineau Jos., steamboat captain, 26 Marie Louise av
Robinette Maxime, baker, 364 Beaudry
Robins Joseph, laborer, r 6 Friponne
ROBINS S. P., M.A., secretary and superintendent of schools, Protestant Board of School Commissioners, 675 Dorchester, h Hochelaga
Robinson A. A., bleacher, 232 Colborne av
Robinson Chs., conductor Pullman cars G.T.R., 26 St Christophe
Robinson Daniel, bricklayer, 255 St Mary
Robinson David, brickmaker, 368 Fullum
Robinson David, P.O. clerk, 263 Richmond

ROBINSON, DONAHUE & CO., IMPORTERS of teas and wholesale grocers, cor St Maurice and St Henry

Robinson Ed., blacksmith, 307 Seigneurs
Robinson Edward C., painter and coal oil dealer, 38 Bleury, h 43 Jurors
Robinson Eusèbe, shoemaker, 262 Sanguinet
ROBINSON G. W., agent Intercolonial Railway freight and passenger office, 177 St James, h 290 St Urbain
Robinson George, clerk, 1712 St Catherine
Robinson Geo., conductor G.T.R., 78 Mullin
Robinson Henry, carpenter, r 135 Congregation
Robinson H. Luke, of Robinson, Donahue & Co., 1712 St Catherine
Robinson J., joiner, 66 St Hypolite
Robinson James, checker G.T.R., Liverpool
Robinson James, foreman pipe layer, 129 St Constant
Robinson James, shoemaker, 22 Little St Antoine
Robinson John, clerk Pullman cars, 252 Guy
Robinson John, laborer, 74 Sebastopol
Robinson John, laborer, 529 Seigneurs
Robinson John, policeman, 46 Grand Trunk
ROBINSON JOHN T., 110 St Hypolite
Robinson Louis, laborer, 23 St Elizabeth lane
Robinson Mrs. Christina, wid And., 11 St Ignace
Robinson Mrs. Jane, wid John, bdg hse, 132 Forfar
Robinson Mrs. Mary, wid Daniel, 22 Little St Antoine
Robinson Mrs. Mary Ann, wid James, 40 St Alexander
Robinson Richard, clerk, 226 St Urbain
Robinson Richmond, printer, 29 Rolland lane
Robinson Ths., carter, 24 Little St Antoine
Robinson Ths., clerk, 55 Seaton

ROBINSON THOMAS, Paints, COAL OIL, LAMP GOODS, and PAPER HANGINGS, 23 Bleury, h Côte St Antoine

Robinson William, blacksmith, 31 Conway
Robinson Wm. J., brassfinisher, 129 St Constant
Robitaille A., currier, 96 Dorchester
Robitaille Arthur, merchant, 43½ St Elizabeth
Robitaille Charles, boots and shoes, 318 and 318½ Ontario
Robitaille David, shoemaker, bds at 32 Lagauchetière
Robitaille E., laborer, r 117 Durham
Robitaille Et., shoemaker, 13 Victor, h r 1[illegible] Montcalm
Robitaille Frs., trader, 4 Bonsecours market, 350 Jacques Cartier
Robitaille Frs., trunkmaker, 311 Montcalm
Robitaille Guillaume, tobacconist, 100 Dorchester
Robitaille Jean J. N., M.D., physician and surgeon, bds at 100½ St Constant
Robitaille Joseph, storeman, 12 St Alphonse
Robitaille Joseph A., 43½ St Elizabeth
Robitaille Joseph R. T., clerk, 100½ St Constant
Robitaille Ludger, carter, 58 St Alphonse
Robitaille Roch, clerk, 11 German
Robitaille Wm., tobacconist, 96 Dorchester
Robly Geo., shoemaker, 3 Vallée
Robson John, engineer, 34 Sebastopol
Robson Thomas, laborer, 12 St Sophie
Roby Joseph, clerk, 160 St Urbain
Roby Jos. G., clerk, 196 St Elizabeth
Rocand Théodore, clerk, 63 Suzanne
Roch André, mason, 248 Montcalm
Roch Charles, carter, 62 Lagauchetière
Roch Emmanuel, shoemaker, r 47 St Philip
Roch Frs., cabinetmaker, 76 Inspector
Roch Isaac, fireman, 13 Gain
Roch J. Bte., carpenter, 141 Panet
Roch Jean Marie, carter, 194 Durham
Roch Jos., laborer, 387 Mignonne
Roch Jos., painter, 272 Seaton
Roch Joseph, trader, 235 Durham
Roch Louis, laborer, 15 Park lane
Roch Louis, trader, 263 Mignonne
Roch Mrs. Adélaïde, wid Jos. J., 187 St Constant
Roch Mrs. Julienne, wid Christophe, 297 Lafontaine
Roch Mrs. Marguerite, wid Amable, 232 Seaton
Roche Henry, small wares, 49 Lagauchetière
Roche James A., clerk G.T.R., 12 Mount St Mary av
Roche Joseph, trader, 160 Sydenham

JOSEPH JAMES & CO., Metal, Slate and Gravel Roofers, 20 & 22 Vallee Street.

AMES BAYLISS & SON—COCOA MATTING, MATS, and STAIR RODS—459 & 461 NOTRE DAME ST

Roche Mrs. Anna L., artist in encasing natural flowers in wax, 66 Victoria
Roche Paul, laborer, 19 St Germain
Rocheleau Adolphe, tailor, 168 Visitation
Rocheleau Jean Bte., clerk, 341 Dorchester
Rocheleau Jos., shoemaker, 211 Panet
Rocheleau Jos., shoemaker, 21 Rose
Rocheleau Mrs. Marceline, wid Augustin, 168 Visitation
Rochelou François, shoemaker, 346 Beaudry
Rochette Barthelemi, mason, 212½ Visitation
Rochon Alex., 46 Quesnel
Rochon Alex., jobber, 566 Albert
Rochon Alfred, tinsmith, 218 Cadieux
Rochon Alphonse, shoemaker, r 223 St Hypolite
Rochon Ant., butcher, 102 Montana
Rochon Ant., shoemaker, 462 Jacques Cartier
Rochon Benj., plasterer, r 342 Seigneurs
Rochon Calixte, shoemaker, 247 St André
Rochon Chs., carter, 2 Pea lane
ROCHON CHARLES A., advocate, 212 Notre Dame, h 4 Robin st, Coteau St Louis
Rochon Damien, laborer, r 4 Poële lane
Rochon David, carter, 20 St Martin
Rochon E., bailiff, 36 St Vincent, h 57 Durham
Rochon Edmond, carriagemaker, 539 St Lawrence, h 541 St Lawrence
Rochon Emmanuel, moulder, 574 Albert
Rochon Etienne, joiner, r 281 Montcalm
Rochon Félix, 211 Aqueduct
Rochon Félix, contractor, 590 Albert
Rochon Frs., carter, 20 St Martin
Rochon François, carter, 507 William
Rochon François, grocer, 113 Versailles, h 115 Versailles
Rochon Isidore, carter, r 302 Jacques Cartier
Rochon J. Bte., bricklayer, 56 Montcalm
Rochon Jérémie, 199 College
Rochon Jérémie, bricklayer, 168 German
Rochon Jos., r 317 Panet
Rochon Jos., clerk, 334 Lafontaine
Rochon Laurent, carter, 574 Albert
Rochon Louis, joiner, 42 St Martin
Rochon Louis, jun., butcher, 29 St Lawrence market, h 620 Mignonne
Rochon Moïse, tinsmith, 60 Quesnel
Rochon Mrs. Julie, wid Ant, r 75 Groulx lane
Rochon Mrs. S., wid Ed., 239 Visitation
Rochon Olivier, 198 Aqueduct
Rochon Siméon, patternmaker, Monet lane
Rochon Simon, sculptor, r 111 Versailles
Rochon Siméon, shoemaker, 349 Jacques Cartier
Rochon Stanislas, bricklayer, 221 St Hypolite
Rochon Théo., laborer, 49 Montcalm
Rochon Vital, tailor, 56 Montcalm
Rochon Xavier, carter, 507 William
Rocque Chs., brakeman, 742 St Bonaventure
Rocque Chas., carter, 62 Lagauchetière
Rocque Nap., carter, 173 Wolfe
Rodden Ed., laborer, 529 Wellington
Rodden Mrs. Mary, 15 Phillips sq
Rodden Mrs. Veronica, wid Thomas, 108 Union av
RODDEN WILLIAM, president Colonial Building and Investment association, 21 St Bonaventure, h 108 Union av
Roddick John, 851 Ontario
RODDICK THOMAS G., M.D., physician and surgeon, 557 Dorchester
Rodger Alex., customs officer, 140 Canning
Rodger Andrew, engineer, 192 St George
Rodger David, traveller, 192 St George
RODGER JAMES, silk, woollen and cotton dyer and scourer, 430 St Mary
Rodger John, blacksmith, 64 St Urbain
Rodger Mrs. Mary A., wid David, 42 City Councillors
Rodger Thomas, bookkeeper, 48 Cadieux
Rodger Thomas Anderson, M.D., physician and surgeon, surgery 511 Wellington, h 513 Wellington
Rodger W. P., traveller, 36 Mance
Rodgers Ed., 246 St Charles Borromée
Rodgers John, boilermaker, 152 Dalhousie
Rodgers John, carter, r 63 Young
Rodgers Pat., tobacconist and moulder, 457 St Joseph
Rodgers William, carter, 81 Condé
Rodier Alp., printer, 14 Allard
Rodier Charles, trunkmaker, 76½ St Bonaventure
Rodier Charles S., jun., grocer, 219 St Joseph
RODIER CHARLES S., manufacturer of threshing machines, 62 St Martin, h 219 St Joseph
Rodier Chrysologue, carter, 319 Visitation
Rodier Ed., bookkeeper, 114 St Hubert
Rodier Elie, grocer, 40 Lagauchetière
Rodier Ferd., trader, 22 Bonsecours market, h 172 Beaudry
Rodier Frs. X., laborer, 358 Visitation
RODIER, HEARN & CO., wholesale grocers, wine and spirit merchants, 464 and 466 St Paul
Rodier J. Bte., carter, 356 Visitation
Rodier J. B., grocer, 107 and 107½ St Antoine
RODIER MRS., wid HON. CHARLES S., Prince of Wales castle, 288 St Antoine
Rodier Mrs. Emilie, wid Benj., r 33 Lusignan
Rodier Mrs. Emilie, wid Edmond, 114 St Hubert
Rodier Mrs. Euphémie, wid Magloire, grocer, 311 Lafontaine
Rodier P. A., lumber merchant, 512 St Joseph, h 240 Guy
Rodrigue Alfred, carter, Lusignan n St Joseph
RODRIGUE & LANGLOIS, grocers, 728 St Catherine
Rodrigue Joseph, 5 St Charles, Borromée
Rodrigue Modeste, of Rodrigue & Langlois, 132 St Hubert
Rodrigue Mrs. Marie Rose, wid Tous., 68 Barré
ROE ALFRED, cashier, 44 St Mark
Roe Mrs. Eliz., wid Edw., 42 St Mark
Roe Patrick, laborer, 363 St Mary
Roe Thomas P., merchant, North British chambers, 11 Hospital, h 48 Cathcart
Roe Wm., waiter, 98 Chenneville
Roebuck Mrs. Mary, wid Henry, 151 Drolet
Roger Joseph, laborer, 67 Delisle
Roger Léon, nailmaker, 568 Albert
Roger Olier, nailmaker, 821 Richmond
Roger Pierre, master roller, 71 Delisle
Roger Pierre, shoemaker, 186 Sydenham
Roger Théophile, carpenter, 475 St Lawrence

JOSEPH JAMES & CO., manufacturers of Roofing Felt.

JAS. BAYLIS & SON—CARPET, OIL CLOTH and CURTAIN WAREH'SE—459 & 461 NOTRE DAME ST

Rogers Anthony, bookbinder, 20 Rousseau
Rogers Arthur, clerk, 93 St Hypolite
Rogers Edw., machinist, 117 Britannia
Rogers Edwin, chief clerk and cashier Port Warden's office, 327 Commissioners, h 246 St Charles Borromée
Rogers Geo., of Rogers & King, 106 St Urbain
Rogers Henry, clerk, 93 St Hypolite
Rogers Henry G., bookkeeper, 76 Fortier
Rogers James, laborer, 25 Smith
ROGERS JOHN, chemist, 8 Donegana
ROGERS JOSEPH, Bank of Montreal, 93 St Hypolite
Rogers Joseph, clerk, 32 Robb terrace

ROGERS & KING, Manufacturers of Iron Railing, Potash Kettles and Coolers, Patent Hot water Boilers, Steam-fittings of all sizes. Plumbers, and general House Castings, 645 Craig

Rogers Michael, laborer, 129 Murray
Rogers Mrs. Bridget, wid Edward, 94 Amherst
Rogers Pat., laborer, r 129 Murray
Rogers Richard, checker, bds at 110 Wellington
Rogers Richard, contractor, 225 Upper St Urbain
ROHLAND FRANCIS, proprietor Metropolitan saloon, 64 St Gabriel
Roley James, cooper, 31½ St Jean Baptiste
Rolin J. Bte., tailor, 111 St Dominique
Rollain Mrs. Louisa, wid X., 37 Sanguinet
Rolland A., merchant, 1163 St Catherine
Rolland Alf., 1163 St Catherine
ROLLAND AVILA B., boots and shoes, 11 Bleury, h St Catherine cor Balmoral
Rolland Chs., 26 Mance
Rolland Dr., bds at Richelieu hotel, 45 St Vincent
Rolland Fulgence, tinsmith, 323 and 325 Montcalm
Rolland Gabriel L., of Rolland, O'Brien & Co., 1163 St Catherine
ROLLAND J. B., & FILS, booksellers, printers and bookbinders, paper hangings, importers of French and German manufactures, 12 and 14 St Vincent
ROLLAND J. B. L., boots and shoes, 226 Notre Dame
Rolland J. Bte., joiner, r 83 Fulford
Rolland J. Bte., jun., of J. B. Rolland & Fils, 8 St Denis
Rolland J. Bte., sen., of J. B. Rolland & Fils, 8 St Denis
Rolland J. D., of J. B. Rolland & Fils, 6 Villa Rolland, Hochelaga
Rolland Jos., laborer, 368 Richmond
Rolland Jos., laborer, Tar lane
Rolland Louis, shoemaker, 346 Panet
Rolland Mrs. Euphémie, wid Joseph, r 358 St Joseph
ROLLAND, O'BRIEN & CO., boot and shoe manufacturers, 333 St Paul cor St Dizier
Rolland T. L., provisions and poultry, cellar 2 Bonsecours market, h 231 Wolfe
Rolland W., butcher, 247 William
Rollason A. E., of Starnes & Rollason, 460 Sherbrooke
Rollin Alexis, M.D., 351 Ontario
Rollin J. B., joiner, Railway track n Canning
Rollin Louis, engineer, 271 Logan
Rolling Ths., blacksmith, 17 Prince, h 79 Prince
Rollo John, clerk, 94 Dufresne
Rollo John, engineer, 28 Richmond n Wellington
Rollo W. S., clerk G.T.R., 106 Congregation
Rollo Wm., clerk G.T.R., 176 Congregation
Rolsten Mrs. Louise, wid David, r 165 Panet
ROLSTON DAVID, wheelwright, 76 Young, h 78 Young
Rolston Robert, wheelwright, Young n Wellington
Romain Pierre, carpenter, r 18 Parker lane
Romaine J. Bte., laborer, 37 Prince
Romaine John, carter, r 210 Ottawa
ROMAN CATHOLIC CATHEDRAL, right rev. Ignace Bourget, Bishop of Montreal; right rev. E. C. Fabre, bishop of Gratianopolis, coadjutor bishop of Montreal; right rev. P. A. Pinsonnault, bishop of Birtha; very rev. E. Moreau, vicar general; rev. J. O. Paré, secretary-primicier, Lagauchetière, bet Cathedral and St Margaret
ROMAN CATHOLIC COMMERCIAL ACADEMY, rev. Brother Servilian, principal, 35 St Margaret
ROMAN CATHOLIC SCHOOL COMMISSIONERS, rev. R. V. Rousselot, president; M. C. Desnoyers, secretary-treasurer; office 1077 St Catherine
ROMAN CATHOLIC SCHOOL COMMISSIONERS SCHOOL, Grand Trunk n Montmorenci
Roman Henry, cigar manufacturer, 396 St Paul, h 41 German
Roman Henry, working jeweller, 31 St Lambert, h 41 German
Roman Mrs. Emé. wid Alfred, 41 German
Roman Patrick, laborer, 72 Murray
Roman Sam., cigar manufacturer, 41 German
Romeril Miss M., dressmaker, 551 Lagauchetière
Romeril Philip, laborer, 551 Lagauchetière
Rome Wm., brassfinisher, 2 Cadieux
Ronald Geo., engineer, 132 Fulford
Ronald Mrs. Martha, wid P. W., 290 St George
Ronald Richard, cutler, 603 St Joseph
Ronayne Edmond, merchant, 7 Seaton
Ronayne Edward, merchant, 7 Seaton
Ronayne Ed. P., of M. Ronayne & Sons, 83 Cathedral
RONAYNE M., & SONS, wholesale and retail boot and shoe manufacturers, 192 and 194 St Joseph, branch shoe store, 411½ St Joseph cor Aqueduct
Ronayne M., of M. Ronayne & Sons, 83 Cathedral
Ronayne Pat. J., of M. Ronayne & Sons, 83 Cathedral
Rondeau Alexis, turner, r 10 St Margaret
Rondeau Jos., clerk, 392 St Catherine
Rondeau Mrs. Céleste, 167 Montcalm
Rondeau Narcisse, mason, 248 Mignonne
Rondeau O., carter, 117 St Hubert
Rondeau Pierre, storeman, 327 Jacques Cartier
Rondeau Ulysse, P. O. clerk, 109½ Montcalm
Rondeau Xavier, laborer, r 336 Richmond

Free Burning LACKAWANNA Coal a Specialty

JAMES BAYLIS & SON—HART'S OIL CLOTHS, A SPECIALTY—459 & 461 NOTRE DAME ST.

oney Michael, laborer, 68 Jurors
oney Mrs. Bridget, wid Daniel, 30 Colborne av
ONEY PATRICK, importer of dry goods, wholesale, 57 St Sulpice, h 272 St Antoine
oney Wm., marble cutter, 43 Jurors
ot Charles I., clerk, 46 Belmont
rson Dunbar, coppersmith, 174 Magdalen
ke Charles, bookkeeper, 223 St Elizabeth
ke George, agent, 223 St Elizabeth
SAIRE DOMINIQUE, jun., groceries, wines, liquors and provisions, 170 St Bonaventure and 238 St Antoine
aire Dom., sen., hotelkeeper, 168 St Bonaventure cor Chaboillez, h 238 St Antoine
ali Louis, laborer, r 58 Panet
ar Dominique, shoemaker, 21 Rolland lane
ranie Joseph, wood dealer, 3 St Mary
e Alex., joiner, 395 Lagauchetière, h 333 Dorchester
SE DANIEL, book and job printer, 210 St James, h Caithness place, 27 Scotland
e Gilbert, baker, 704 St Lawrence
SE JAMES, of Morland, Watson & Co., 408 Sherbrooke
e John, timekeeper, 16 Manufacturers
e Louis, carpenter, Centre
e Ovide, laborer, 22 Fullum lane
e St Luc, laborer, 376 Sydenham
e Peter, barkeeper Albion hotel, 141 McGill
mblatt Joseph, commission merchant, 199 St Hypolite
SENHEIM & JONAS, importers of foreign goods, chemicals, essential oils, anilines, bronze powders, druggists' sundries, colors, &c., 20 and 22 St Dizier lane
enheim Max., of Rosenheim & Jonas, bds at St Lawrence hall, 139 St James
enthal Aaron, of Rosenthal, Benjamin & Co., 1643 St Catherine
enthal, Benjamin & Co., importers of watches, jewellery, &c., 223 McGill
ewear W. H., accountant mechanical department G.T.R., resides at St Lamberts
ney Mrs. Hannah, wid John, 10 Little St Antoine
e Alex., baker, 107 Mountain
e Alexander, clerk, 16 Hermine

ROSS ALEXANDER,
OPTICIAN and
Manufacturer of Surveying and Engineering Instruments, &c., 663 Craig,
h 7 Molson terrace

e Alex., steamfitter, 13 Little St Antoine
e Chs., optician, 7 Molson place
e Chs. M., joiner, 240 Jacques Cartier
e D. W., of Ross, Hall & Co., resides at Longueuil
e Daniel, leather cutter, 54 Chenneville
e David, blacksmith, 59 Ann
e David, commercial traveller, 895 Ontario
SE DAVID ALEXANDER, post office department, 46 Cathcart
SE DONALD, View Mount place, Côte des Neiges n tollgate
e Knox, brassfinisher, r 22 St Adolphus
Ross Francis, laborer, 6 Conway
Ross Francis, of T. & F. Ross & Co., resides in Quebec
Ross Geo., laborer, 79 Ottawa
ROSS GEORGE, M.D., physician and surgeon, 49 Union av
Ross George T., medical student, bds at 628 Lagauchetière
Ross Geo. Douglas, of Hird, Fyfe, Ross & Co., 1134 St Catherine
ROSS, HALL & CO., importers and wholesale grocers, 112 St Peter

ROSS HENRY,
WATCHMAKER AND JEWELLER,
41 ST LAWRENCE

Ross James, assignee and accountant, 19 Baile
Ross James, bookkeeper, 399½ St Dominique
Ross James, of P. S. Ross & Brothers, 430 St Dominique
Ross James D., of W. R. Ross & Co, resides in Quebec
Ross John, 40 Inspector
Ross John, bds at 12 St Henry
Ross John, contractor, 54 Chenneville
Ross John A., bookkeeper, 129 Bleury
ROSS JOHN H., secretary-treasurer Burland-Desbarats Lithographic Co., 5 and 7 Bleury, h 487 St Lawrence
Ross Joseph, laborer, 20 Dufresne
Ross Joseph, merchant tailor, 469½ St Lawrence
Ross Miss Lizzie Ann, dressmaker, 16 Hermine
Ross Mrs. Adelina, 528 Craig
Ross Mrs. Ann, wid Wm., 16 Hermine
ROSS MRS. CHARLOTTE W., M.D., physician and accoucheuse, 895 Ontario
Ross Mrs. Eliza, bdg hse, 22 Cathcart
ROSS MRS. ELLEN, wid Alex., 724 Lagauchetière
Ross Mrs. Mary, wid Charles, 141 Bleury
Ross Munro Charles, joiner, 240 Jacques Cartier
ROSS P. S., & BROTHERS, ship chandlers and commission merchants, 8, 10 and 12 Grey Nun and 223 McGill
Ross Pat. W., accountant, 22 Cathcart
ROSS PHILIP S., of P. S. Ross & Brothers, secretary Canada Iron and Manufacturing Co., 26 University
Ross R. P., machinist, 453 Wolfe
ROSS ROBERT, broker and commission merchant, 33 St Nicholas, h 13 Richmond sq
Ross Robt., traveller, bds at 17 Mount St Mary av
Ross T. & F., & Co., wholesale grocers and commission merchants, 33 St Sacrament cor St John
Ross Thomas B., commission merchant, 92 St Mathew
Ross Thomas B., of Whitehead & Ross, 92 St Mathew
Ross Thomas N., of T. & F. Ross & Co., 116 University
Ross W. B., clerk, 22 Cathcart
Ross Wm., commercial traveller, 67 St Hypolite
Ross Wm., gardener, r 529 Seigneurs
Ross Wm., of P. S. Ross & Bros., 100 Cathedral
Ross Wm., shipper, 43 Centre

GEORGE F. HARTT, 24 Victoria Square.

JAS. BAYLIS & SON—CARPET, OIL CLOTH and CURTAIN WAREH'SE—459 & 461 NOTRE DAME

ROSS W. R., & CO.,
Importers, direct, of staple groceries, &c. &c., General and Commission Merchants, 33 St Sacrament

Ross William R., of W. R. Ross & Co., 1390 St Catherine
Rossar Henry B., storeman, 30 Hospital
Rosser Wm. W., fancy goods, &c., 113 Bleury
Rossiter Mrs. C. H., wid Samuel, 573 Upper St Elizabeth
Rossy Joseph, ice cream, 365 St Lawrence
Roster Thomas, laborer, 43 Young
Rothlidge Mrs. M., wid E., r 32 Lagauchetière
Rothwell Edmund, bookkeeper, 67 Berri
Rothwell Fred., machinist, 109 Magdalen
Rotkzi Marius, painter, 107 St George
ROTTOT JEAN PHILIPPE, M.D., physician and surgeon, president Société de Construction St Jacques, 10½ St James, h 758 St Catherine
ROTTOT P. D., letter carrier. bds at 71 St Paul
Roucelles H., tailor, 913 St Catherine
Roucque Louis, joiner, Quebec gate barracks, 2 St Paul

ROUGH ALEXANDER, CONFECTIONER, ALSO, REFRESHMENT ROOMS. PARTIES AND MARRIAGE BREAKFASTS SUPPLIED IN FIRST CLASS STYLE. ALL KINDS OF DISHES MADE TO ORDER. WEDDING CAKES, &c., &c.
162 MOUNTAIN,
h 160 MOUNTAIN

Rough Andrew, bookkeeper, 178 St Antoine
Rough Henry, carpenter, 219 St George
Rough Robert, shoemaker, 123 St George
ROUILLARD OLIVIER, inspector of buildings, City hall, 186 St Paul, h 2 Picard lane
Rouillard Wm., carter, 49 Montcalm
Roulart Mrs. Angèle, wid, 86 Montcalm
Roule Miss Julia, furrier, 326½ St Lawrence
Rouleau Antime, carter, 345 St Joseph
Rouleau Augustin, laborer, 18 Marie Joseph
Rouleau Jules, yardman G.T.R., Island
Rouleau Mrs. Caroline, wid Ant., 51 Champ de Mars
Rouleau Ths., carpenter, 240 Beaudry
Roullé Mrs. L., wid Augustin, 80 Beaudry
Roulston Wm., cabinetmaker, 100 Bleury
Round Benj., bricklayer, Napoleon road
ROURK FRANCIS, M.D., physician and surgeon, 217 St Joseph
Rousse Dosithée, of Joseph Rousse & Bros.' 374 St Joseph
Rousse Joseph, of Joseph Rousse & Bros., 374 St Joseph
Rousse Joseph, & Bros., grocers, 370 and 372 St Joseph
Rousseau —, roofer, 151½ St Antoine
Rousseau A., of Rousseau & Bros., 505 St Lawrence
Rousseau Alp., joiner, 294 Beaudry
Rousseau Athanase, poultry and provisions, cellar 1 Bonsecours market, h 38 Notre Dame
Rousseau Casimir, carpenter, 6 Louis Hypolite
Rousseau Ed., carpenter, 56 Prince
Rousseau Ferd., butcher, 22 St Anns market, 256 Seigneurs
Rousseau Ferd., joiner, 89 Beaudry
Rousseau Fred., beer driver, 26 St Adolphus
Rousseau Frs. X., bricklayer, 70 Fortier
Rousseau Geo., contractor, 154 St Christophe
Rousseau Gilbert, painter, 581 Albert
Rousseau Jacques, joiner, 148 Dorchester
Rousseau Jacques, laborer, 146 Dorchester
Rousseau Jean Benjamin, clerk, 35 Montcalm
Rousseau Jean Bte., painter, 8 St Andrew
Rousseau Joseph, blacksmith, 143 Dufresne
Rousseau Jos., of Rousseau & Bros., 505 St Lawrence
Rousseau Jos., painter, 3 Vallée
Rousseau Jos., stonecutter, 277 Beaudry
Rousseau Julien, carter, 33 Campeau
Rousseau Louis, furrier, 83 St Constant
Rousseau Mrs. Eliza, wid Ed., butcher, 44 and 46 Bonsecours market, h 41 Visitation
Rousseau Mrs. Rose, wid Casimir, 40 St André
Rousseau Nap., barber, 188 Lagauchetière
Rousseau Olivier, cook, 465 St Joseph
Rousseau Olivier, porter, 32 Basin
Rousseau Pierre, laborer, r 283 Wolfe
ROUSSEAU REV RENÉ, curate of Bonsecours church and director Bonsecours school, Commissioners, h Seminary of St Sulpice, 320 Notre Dame
ROUSSEAU SAMUEL, tinsmith, plumber, gas fitter, roofer and manufacturer of hot air furnaces, 337 St Lawrence
Rousseau Stanislas, saddler, 4 Leduc lane
Rousseau Tous., shoemaker, 876 St Catherine
Rousseau Wm., barber, 287 Ontario
Roussel Albert, driver, 106 St Bonaventure
Roussel Augustin, roofer, 295 Wolfe
Roussel Henri Louis, plumber, 181 St Urbain
Roussel Isaïe, carter, 431 William
Rousselle Antoine, joiner, 288 Jacques Cartier
Rousselle Frs., wood carver, 401 Panet
ROUSSELOT REV. Rs VICTOR, curate Seminary of St Sulpice, 320 Notre Dame
Roussille Miss Emilie, dressmaker, 61 Visitation
Roussin Calixe, tinsmith, 33 Grothe
Roussin Jacques, fruits, 56 Bonsecours market, h 148 Dorchester
Roussin Jacques, jun., joiner, 148 Dorchester
Roussin Jacques, sen., laborer, 158 Dorchester
Roussin M., butcher, 29 St Felix
Roussin Nap., shoemaker, 215 St Dominique
Routh Frank A., of Carbray & Routh, 115 St Catherine
ROUTH HAVILAND L., of Routh & Tatley, 914 Dorchester
Routh John H., insurance clerk, 107 Mackay
Routh Lady, 1153 St Catherine
ROUTH R. T., of Norris & Routh, 472 Guy
ROUTH & TATLEY, chief agents Royal and Life Insurance Co., cor St Francis Xavier and Hospital. *See Adv page for Contents*
Routhier Belonie, tailor, 17 St Philip
Routhier Félix, sculptor, 510 Ontario

JOSEPH JAMES & CO., Metal, Slate and Gravel Roofers, 20 & 22 Vallee St

poultry and provisions, ce
market, h 38 Notre Dame
carpenter, 6 Louis Hypolit
enter, 56 Prince
tcher, 22 St Anns market,

ner, 89 Beaudry
r driver, 26 St Adolphus
ricklayer, 70 Fortier
tractor, 154 St Christophe
ainter, 581 Albert
joiner, 148 Dorchester
laborer, 146 Dorchester
jamin, clerk, 35 Montcalm
, painter, 8 St Andrew
blacksmith, 143 Dufresne
Rousseau & Bros., 505 St La

nter, 3 Vallée
necutter, 277 Beaudry
arter, 33 Campeau
rrier, 83 St Constant
za, wid Ed., butcher, 41 a
narket, h 41 Visitation
e, wid Casimir, 40 St And
rber, 188 Lagauchetière
cook, 465 St Joseph
porter, 32 Basin
laborer, r 283 Wolfe
RENÉ, curate of Bonseco
rector Bonsecours school,
, h Seminary of St Sulp
e
MUEL, tinsmith, plumber, g
d manufacturer of hot air f
awrence
as, saddler, 4 Leduc lane
shoemaker, 876 St Catheri
arber, 287 Ontario
river, 106 St Bonaventure
, roofer, 295 Wolfe
uis, plumber, 181 St Urbain
ter, 431 William
e, joiner, 288 Jacques Cart
ood carver, 401 Panet
EV. Rv VICTOR, curate Se
bice, 320 Notre Dame
nilie, dressmaker, 61 Visita
insmith, 33 Grothe
fruits, 56 Bonsecours ma
ter
jun., joiner, 148 Dorchest
sen., laborer, 158 Dorches
her, 29 St Felix
bemaker, 215 St Dominique
, of Carbray & Routh, 115

AND L., of Routh & Ta

nsurance clerk, 107 Macka
3 St Catherine
Norris & Routh, 472 Guy
LEY, chief agents Royal
rance Co., cor St Fran
ospital. *See Adv page fo*

tailor, 17 St Philip
culptor, 510 Ontario

uthier Henry, engineer, 120 Versailles
uthier Miss Antoinette, dressmaker, 125 Visitation
uthier Mrs. Bellezemie, wid James, 49 Canning
uthier Victor, cook, 188 German
ovier Pierre Jos., shoemaker, r 32 Lagauchetière
ux Arsène, laborer, 353 Mathew
wan James, beer bottler, 152 St Urbain
wan John, laborer, 102 St Charles Borromée
wan Peter, of Peter Rowan & Co., 137 St Paul
WAN PETER, & CO., grocers, wine and spirit merchants, wholesale and retail, 137 St Paul
wat Jas., clerk, 361 St Antoine
we James, carter, 287 William
we John, stonecutter, 93 Maple
well John, butcher, 13 St Anns market, h 33 Richmond
well John H., clerk, 612 St Lawrence
wen Mrs. J., wid Michel, bdg hse, 119½ St Antoine
wett Edgar, blacksmith, 24 Richmond
wland Michael, trader, 31 King
wland Mrs., wid Pat., milliner, 21 Aylmer
wland Pat. H., butcher, 37 St Anns market, h 35 King
wland Wm., beer bottler, 21 St Antoine
wsell Eli, tailor, 65 Dominion
xborough Hy., blacksmith, r 43 St Patrick
y —, laborer, Widow's lane
y A., bds at Richelieu hotel, 45 St Vincent
y Adolphe, mason, r 105 Durham
y Adolphe, mason, 237 Sydenham
y Adolphe, of Adolphe Roy & Cie., 181 St James
Y ADOLPHE, & CIE., importers of dry goods, wholesale, 337 St Paul
y Alfred, 414 Seaton
y Alfred, clerk, bds at 41 Jacques Cartier sq
y Alfred, jun., lumber merchant, 362 Papineau road, h 404 Seaton
y Alfred, sen., 398 Seaton
y Alfred E., clerk, 26 Amherst
y André, carter, 359 St Bonaventure
y Ant., laborer, r 231 Sydenham
y Arthur, of Adolphe Roy & Cie., 44 St James
y Baptiste, joiner, 68 Durham
Y BASILE, trader, 548 St Mary
y Benj., polisher, 81 Vitré
Y & BOUTILLIER, advocates, 10 St James
y C., carpenter and joiner, 231 St Joseph
y Camille, carpenter, 227 Sydenham
y Camille, plasterer, 438 Jacques Cartier
y Candide, merchant, 44 St James, bds at 25 Notre Dame
y Chas., confectioner, 111½ St Antoine
y Damase, bookkeeper, 77 Suzanne
y Damase, carpenter, 371 Seaton
Y & DURAND, blacksmiths and carriage-makers, 694 St Lawrence. *See Adv at end of text*
y Ed., laborer, 46 Murray
y Etienne, laborer, r 334 Beaudry
Y EUCLIDE, advocate, 68 Jacques Cartier
, bds at 22 Berri

Roy F. X., joiner, 419 Wolfe
Roy Fr., 415 St Joseph
Roy François, carpenter, 140 Fulford
ROY FRANCOIS XAVIER, carriagemaker, 164 and 166 St Lawrence, h 479 Dorchester,
ROY FRANCOIS X., proprietor Portland hotel, 189 Commissioners
Roy Geo., butcher, A St Lawrence market, h 511 Mignonne
Roy Hypolite, butcher, B St Lawrence market, h 511 Mignonne
ROY J. ARTHUR, M.D., physician and surgeon, 231 St Joseph
ROY J. B., merchant tailor, and first prize pants maker, 79 Notre Dame
Roy J. Bte., butcher, 25 St Anns market, h 638 St Joseph
Roy J. Bte., carriage painter, 16 Versailles
ROY JAMES, & CO., wholesale dry goods, 226 McGill cor St Joseph
Roy James, of James Roy & Co., 662 Lagauchetiére
Roy James Inglis, of James Roy & Co., 226 St George
Roy Jean Chrysostôme, carpenter, r 326 Durham
Roy John, carter, r 43 Colborne
Roy Joseph, 54 Workman
Roy Jos., blacksmith, 205 Panet
ROY JOSEPH, general dry goods, 629 St Catherine, bds at 575 St Catherine
ROY JOSEPH, & CO., manufacturers of Roy's patent invalid chair, also dentists' and barbers' chairs, &c., office and manufactory 11 Sydenham *See page* 309
Roy Jules, joiner, 32 Rivet
Roy L. A., shoemaker, 519 Ontario
Roy & Leclerc, lumber dealers, 4 St Mary
Roy Louis, butcher, 16 St Lawrence market, h 293 Jacques Cartier
Roy Louis, carpenter, 371 Seaton
Roy Louis, laborer, 84 Jacques Cartiér
Roy Louis, laborer, r 61 Dufresne
Roy Louis, lumber merchant, 543 Craig, bds at 16 St Denis
Roy Ludger, driver, Widow's lane
ROY, MERCURE & QUEVILLON, cider and ginger beer manufacturers, 79 and 81 St André
ROY MICHEL, cabinetmaker and upholsterer, 483 St Joseph, h 483½ St Joseph
Roy Michel, shoemaker, 56 Ontario
Roy Miss Eugénie, shirtmaker, 726 St Catherine
Roy Miss Rosiane, bdg hse, 221 St Dominique
Roy Moïse, engineer, 136 Delisle
Roy Mrs., wid Peter, 269 Fullum
Roy Mrs. A., wid Jean Bte., 94 Barré
Roy Mrs. A., wid Narcisse, r 165 Panet
Roy Mrs. Julie, wid Ed., 496 William
Roy Mrs. Julienne, wid Jos., 150 Dorchester
Roy Mrs. Z., wid Joseph, 166 Wolfe
Roy Nap., clerk, 120 Delisle
Roy Nap., joiner, 354 Papineau road
ROY NAPOLEON, merchant tailor, 96 Notre Dame
Roy Nazaire, blacksmith, 11 Charbonneau
Roy Noël, bailiff, 416 Richmond
Roy Onésime, baker, 42 St Charles Borromée
Roy P., of Roy, Mercure & Quevillon, 258 Amherst

JAS. BAYLIS & SON—CARPET, OIL CLOTH and CURTAIN WAREH'SE—459 & 461 NOTRE DAME

ROY PHILÉAS E., 44 St James, bds at Richelieu hotel, 45 St Vincent
Roy Philippe H., of Roy & Boutillier, bds at Canada hotel, 17 St Gabriel
Roy Pierre, butcher, stall 1 St James market, h 256 Amherst
Roy Pierre, carpenter, 203 Guy
ROY & RESTHER, architects, 53 St James
ROY REV. JAMES, M.A., minister Sherbrooke Street Methodist church, 215 Bleury
ROY REV. J. J., pastor of the French Mission church, Church of England, 687½ St Joseph
ROY ROUER, Q.C., corporation attorney, City hall, 186 St Paul, h 631 Sherbrooke
Roy Ulric, of Roy & Durand, 694 St Lawrence
Roy Victor, of Roy & Resther, 72½ St André
Roy William, joiner, 75 Durham
Roy Y. J., clerk, 1158 St Catherine
ROYAL ALBERT LODGE A. F. & A. M. 16 Q. R., 6 Phillips sq
ROYAL ARTHUR SCHOOL, Chs. Ashley Humphrey, head master, Delisle
ROYAL BILLIARD ROOMS, Henry McVittie, proprietor, 299 and 301 Notre Dame
ROYAL CANADIAN INSURANCE CO., fire and marine; Alfred Perry, general manager; Arthur Gagnon, secretary-treasurer; capt. Chas. G. Fortier, manager marine department; 158 and 160 St James. *See Adv inside front cover*
ROYAL FIRE AND LIFE INSURANCE CO., Routh & Tatley, chief agents, 64 St François Xavier cor Hospital. *See Adv page facing Contents*
Royal Frs., sawyer, r 140 St Martin
ROYAL INSTITUTION, office McGill university, W. C. Baynes, secretary, 675 Dorchester
Royal Jos., carter, 314 Jacques Cartier
Royal Jos., carter, 25 Marianna
ROYAL STEAM DYEING, PRINTING AND SCOURING WORKS, Walsh & Jenson, proprietors, office 706 Craig
Royez Pierre, policeman, r 70 Panet
ROZAND ISAAC, merchant tailor, 72 and 148 St Lawrence, h 203 St Denis
Rozand Mrs. Eliza, wid Léon, 455 St Lawrence
ROZON WILLIAM, letter carrier, bds at 180 St Bonaventure
Rubber Hand Stamp Co, 45 St Urbain
Rubenstein Barnett, of Rubenstein Brothers, 537½ Craig
RUBENSTEIN BROTHERS, silver and brass plating, electroplating and gilding, carriage and harness trimmings, 537½ Craig. *See Adv at end of book*
Rubenstein Israël, of Rubenstein Brothers, 537½ Craig
Rubenstein Jacob, of Rubenstein Brothers, 537½ Craig
Rubenstein Max, glazier, 537½ Craig
Ruby Miss Charlotte, dressmaker, 88 St Dominique
Ruckwart Mrs. E., wid Gustave, 7 St Bonaventure
RUDOLF CAPTAIN ALFRED M., harbormaster, 14 Custom house sq, h 295 Dorchester
Rudolf Alfred, clerk, 295 Dorchester
Rudolf Andrew, clerk, 295 Dorchester
Ruel David, clerk, 40 St Christophe
Ruel Léon, baggage master, 45 Chabollez sq
Ruel Théodore, laborer, r 170 Durham
Ruel Victor, patternmaker, bds at 19 St John
Ruggles Daniel T., hatter, 89 University
Ruhard Xavier, moulder, r 601 Albert
Rushford Wm, bricklayer, 304 Ontario
Rushton Alfred, bookkeeper, 47 Aylmer

RUSSEL BROTHERS,
Importers of drugs, chemicals and drugists' sundries, manufacturers' agents, 467 St Paul

Russel Colin, of Russel Bros., 128 Durocher
RUSSEL H. & J., importers of iron, steel, and heavy hardware, 463 and 465 St Paul, iron yard 24 St Nicholas
Russel Hugh, of H. & J. Russel, Côte St Antoine
Russel J. J., of H. & J. Russel, Prince Rupert place, 26 McTavish
Russel Joseph, joiner, 233 Sydenham
Russel Mrs. Sarah, wid Colin, Prince Rupert place, 26 McTavish
Russel Robert D., of Russel Bros., Prince Rupert place, 26 McTavish
Russell Andrew F., grocer, 42 Ottawa
RUSSELL EDWARD, steward Montreal General hospital, 84 Cadieux
RUSSELL HALL, H. Gayrat, guardian, 980 Catherine
Russell Henry, com traveller, 591 Ontario
RUSSELL JAMES, coal merchant, yard 1 and 41 Inspector, h 368 Mountain
Russell James, laborer, 604 Lagauchetière
Russell James, of O'Neill & Russell, 173 Colle
Russell Mrs. A., wid John, 17 Durham
Russell John, commercial traveller, 555 St Dominique
Russell Mrs. Ann, wid Henry, 85 Shannon
Russell Robert, laborer, 41 Richardson
Russell Sam., storeman, 34 Ottawa
Russell Thomas, clerk, 769 St Bonaventure
Russell Thomas, gasfitter, 83 Burgess
Russell W. R., tea merchant, 1390 St Catherine
Russell William, laborer, 89 St Dominique
Ruston Thomas, merchant, 131 Cadieux
Rutherford Douglas, of J. & D. Rutherford Côte St Antoine
RUTHERFORD J. & D., carpenters and builders 19 Drummond n Dorchester
Rutherford James, carter, 543 Dorchester
Rutherford John, carpenter, 91 Burgess
RUTHERFORD JOHN, hotelkeeper, 14 Con
Rutherford John, of J. & D. Rutherford, Côte Antoine
Rutherford Martin, medical student, bds at St Lawrence
RUTHERFORD W., lumber yard, cor Wellington and St Patrick, 897 Dorchester, h Clare av, Côte St Antoine.
Rutherford William, of Holmes, Rutherford Co., Clarke av, Côte St Antoine

GEORGE F. HARTT, Agent for the Delaware and Hudson Canal Co.'s

JAMES BAYLIS & SON keep on Hand the best makes in BRUSSELS and TAPESTRY CARPETS

tledge John, carter, 31 Dalhousie
yan Andrew, carter, 35 McCord
yan Arthur, carter, 163 St Bonaventure
yan Cornelius, carter, opp 219 Magdalen
YAN CORNELIUS, hot air furnaces, stoves, tinware, &c., 38 Victoria sq. *See Adv at end of book*
yan Cornelius, policeman, 108 Papineau road
yan Dennis, laborer, 296 William
yan Edward, laborer, r Centre n Island
yan Frs., miller, 44 Little Manufacturers
yan Geo., butcher, 24 St Anns market, h 62 St Maurice
yan Henry, steamfitter, 64 Amherst
YAN HON. THOMAS, senator, vice-president Bank of Montreal, and president Montreal, Portland & Boston R.R., 247 St James, h 304 Peel
yan James, coachman, 515 St Lawrence
yan James, laborer, 103 Ottawa
yan John, blacksmith, 45 Hermine
yan John, carter, 24 Cathedral
yan John, clerk, 64 Colborne
yan John, engine driver, 49 St Patrick
yan John, gardener, r 15 Mayor
yan John, laborer, 119 McCord
yan John, laborer, 22 Olier
yan John, shoecutter, 158 Dalhousie
yan Jos., bookkeeper, 351 Lagauchetière
yan M. P., merchant, 175 St James
YAN MARTIN, wood and coal dealer, 36 Grand Trunk
yan Michael, carter, 74 Colborne
yan Michael, clerk, 76 Colborne
YAN MICHAEL, merchant tailor, 62 St James, h 19 Courville
yan Michael H., butcher, 32 St Henry
yan Mrs. Ann, wid Dennis, 177 Dalhousie
yan Mrs. Ann, wid Michael, 133 German
yan Mrs. C., wid M., 209 St Antoine
yan Mrs. Mary, wid Patrick, 33 Centre
yan Pat., junk dealer, 556 St Mary, h 552 St Mary
yan Pat., laborer, 241 Ottawa
yan Pat., laborer, r 123 Murray
yan Pat., machinist, 105 Richardson
yan Peter, laborer, r 363 St Mary
yan Thomas, bds at Richelieu hotel, 45 St Vincent
yan Thomas, laborer, bds at 10 Chenneville
yan Ths., storeman, 36 Hermine
yan Timothy, grain packer, 78 Conway
yan Timothy, laborer, 39 St Patrick
yan Walter, laborer, 113 Colborne
yan Wm., butcher, stall 40 St Anns market, h 62 St Maurice
yan William, brewer, 261 German
yan William, cabinetmaker, 140 Railway track
yan Wm., carter, 26½ Montcalm
yan Wm., dealer, 151 Colborne
yan Wm., laborer, 6 Ontario
YLAND CHARLES T., secretary Mitchell Line Steamship Co., recording-secretary Anticosti Company, 181 St James, h 111 Union av
YLAND GEORGE H., registrar, Court house, 177 Notre Dame, h 241 Dorchester
YLAND WARWICK H., deputy registrar, Court house, 177 Notre Dame, h 241 Dorchester
Sabine Miss Bertha, 58 Drummond
Sabourin Adolphe, butcher, 41 St Louis
Sabourin Alf., carter, 459 Amherst
Sabourin Ant., blacksmith, 149 Barré
Sabourin Arthur, clerk, r 139 Chatham
Sabourin Barnabé, laborer, 533 Albert
Sabourin Godfroi, laborer, 332 Beaudry
Sabourin Hilaire, joiner, 7 St Margaret
Sabourin Mrs. Zoé, wid Chs., 720 St Catherine
Sabourin Nap., foreman, 59 Visitation
Sabourin Noël, laborer, 533 Albert
Sabourin Paul, G.T.R., 106 Mullin
SACHE WILLIAM, stock broker, member of the Montreal stock exchange, Commercial chambers, 96 St François Xavier, h 960 Sherbrooke
SACRED HEART CONVENT, Madame Cornelis, superioress, 1164 and 1166 St Catherine
SACRED HEART CHURCH, R. catholic, rev. A. T. Dubuc, 323 Ontario
Saddler George, shoemaker, 54 Duke
Saddler John, laborer, r 9 St Margaret
Saddler John T., printer, 69 St Hypolite
SADDLER M., missionary, 181 St Antoine
Sadler G. W., foreman, 277 Seigneurs
Sadler James A., of McNiece & Sadler, 158 St Urbain
SADLIER D. & J., & CO., publishers, booksellers and stationers, 275 Notre Dame
Sadlier James A., of D. & J. Sadlier & Co., 144 St Denis
Sagazin Jean Bertrand, grocer, 242 Craig
SAILORS INSTITUTE AND READING ROOM, David Linton, superintendent, 320 Commissioners
Sait Ed., shirt manufacturer, 481 Lagauchetière
SALEM CHURCH, New Connexion methodist, 28 Panet
Salisbury John W., finisher, 73 Prince
SALLE D'ASILE NAZARETH, in connection with the Grey Nunnery, sister Robin, superioress, 1097 St Catherine
SALLE D'ASILE ST JOSEPH, under the direction of the Grey Nuns, sister Frigon, superioress; sister Monjeau, directress, 187 to 195 St Bonaventure
SALLE D'ASILE ST VINCENT DE PAUL, under the direction of the Nuns of La Providence, 44 Visitation
Salmon Gilbert, commercial traveller, 488 St Catherine
Salmon Joseph, pedlar, 70 St George
Salmon Richard, laborer, 6 Olier
Salmon Wm, blacksmith, 48 Dupré lane
Salmon Wm., veterinary surgeon, 46 Dupré lane
Saloie George, brickmaker, 11 Fullum lane
Saloie Louis, brickmaker, 11 Fullum lane
Salois Miss Delphine, seamstress, 126 St James
Salomon Etienne, machinist, 338 Craig
Salsbury Charles, clerk Audit office G.T.R., bds at 3 Robb terrace
SALSBURY WILLIAM F., clerk G.T.R., 3 Robb terrace
Salter Albert, clerk, 308 St Charles Borromée
Salter Chs., jeweller, 132 St George
Salter David, tinsmith, 132 St George
Salter Frederick, clerk, 308 St Charles Borromée

LACKAWANNA COAL by the ton or cargo, Victoria Square.

JAS. BAYLIS & SON—CARPET, OIL CLOTH and CURTAIN WAREH'SE, 459 & 461 NOTRE DAME

SALTER WILLIAM, 238 Dorchester
Salter Wm., printer, 132 St George
SALVAS OLIVIER, proprietor Springfield house, 33 and 35 Cathedral
Sampson Henry V., clerk, bds at 3 Durocher
Sampson Mrs. C., wid William, 78 Aylmer
Samson Geo., driver, 51 Delisle
Samuel H., wholesale dry goods, 92 St Elizabeth
Samuel Jacob, importer of cigars, tobaccos, pipes, &c., 154 St James, bds at 76 Victoria
Samuel James, tailor, 552 Lagauchetière
Samuel Lewis, of M. & L. Samuel, resides in Toronto
Samuel M. & L., metal merchants, 10 St Nicholas
Samuel Mark, of M. & L. Samuel, resides in Liverpool, England
Samuel Robert A., 241 Bleury
SAMUEL THOMAS, agent for Tolley & Sons, elastic web manufacturers, and importer and manufacturers, agent, 12 Lemoine, h 390 St Antoine
SAMUEL WILLIAM, hatter and furrier, wholesale and retail, 367 Notre Dame, h 643 Lagauchetière
Samuels E., tailor, 30 Chenneville
SANBORN HON. JOHN S., judge, Sherbrooke villa, Rosemount av, Côte St Antoine
SANBORN MYRON H., deputy sheriff Court house, 177 Notre Dame, h 270 St Charles Borromée
Sanborn William H., of Clark & Sanborn, 24 St Joseph
Sancer J. Bte., manager Banque Nationale, 10 Place d'Armes, h 8 St Charles Borromée
Sancer Mrs. E., wid J. B., 8 St Charles Borromée
Sancti Pietro, statuary, 319 Jacques Cartier
Sanctuaire Gilbert, joiner, 273 German
Sanctuary John William, clerk, r 44 Duke
Sanctuary William, watchman G.T.R., r 44 Duke
Sanders George N., tinsmith, 21 Durham
Sanders Henry, bookkeeper, 152 St Mary
SANDERS HENRY, optician, 120 St James, h 42 Victoria
Sanders Mrs. Maria, wid J., 126 St Christophe
Sanders Theodore, 216 Mountain
Sanderson Alexander, laborer, r 145 McCord
Sanderson Bros. & Co., (limited,) 14 St John
Sanderson Mrs. J., wid G., 37 McGill College av
Sanderson Robert, laborer, 141 McCord
Sanderson T. O., commission merchant, 155 St Maurice
Sanderson Thos., carter, 67 Craig
Sanderson Ths., carter, 18 Papineau sq
Sandham Alfred, clerk, 268 Bleury
Sandham Henry, artist, 446 St Dominique
Sandilands Richard, water police, 43 Wolfe
Sanfaçon Pierre, storeman, 6 St Alphonse
Sandrie Stanislas, finisher, 18 Friponne, h r 6 Friponne
Sanftleben Bernard, watchman, 219 Sanguinet
Sanglade Pierre, laborer, 21 St François
Sanguinet —, clerk, 26 Dufresne
Sanguinet Léonidas, customs officer, 161 St Mary
Sannat Anthony, carter, 11 Devienne
Sanscartier David, butcher, 112 Bleury
Sanschagrin Antoine P., basketmaker, 474 Beaudry
Sanschagrin Clément, carter, 169 Wolfe
Sanchagrin Frs., basket maker, 306 Amherst
Sanschagrin Jean, baker, 21 Chatham
Sanschagrin Louis, basketmaker, r 396 Beaudry
Sanschagrin Pierre, basketmaker, 316 Lafontaine
Sansouci Joseph, second-hand store, 800 Catherine
Sansouci Pierre, blacksmith, 464 Beaudry
Sansquartier André, carter, 150 Barré
Sansquartier Jean Bte., laborer, 148 Barré
SANSUM S. M., superintendent Mechanics Institute, 204 St James, h 114 St Constant
SANTOIRE C. A., advocate, 27 St Vincent, resides at Longueuil
Sarault J. Bte., hatter and furrier, 284 St Joseph
SARAULT JEAN CHRYSOSTOME, general groceries, &c., 477 St Joseph cor Lusignan
SARAULT MOISE T., merchant tailor, 61 St Joseph, h 50 Canning
Sarcy Alex., 21 St François
Sargent A. E., conductor Pullman cars, 475 Seigneurs
Sargent Alex., machinist, 241 Magdalen
Sargent George A., 3 St Alexander
SARGENT WALTER W., & CO., manufacturers and dealers in stoves, iron bedsteads, mattresses, refrigerators, tin and sheet iron ware, 518 Craig
Sargent James, laborer, 197 Centre
Sargent Walter W, of Walter W. Sargent & Co., 3 St Alexander
Sargent William, fitter, 143 Magdalen
Sariol Mrs. Hermine, wid Charles, dressmaker, 12 Union av
Sarrasin —, painter, r 292 German
Sarrasin Alphonse, laborer, r 158 Seaton
Sarrasin Edouard, 319 Richmond
Sarrasin Elie, saddler, 308 Durham
Sarrasin F., carpenter, r 471 Wolfe
Sarrasin Fabien, shoemaker, r 15 St Pierre
Sarrasin F. Léon, advocate, 16 St Vincent, h 241 Sanguinet
Sarrasin Mrs. Pierre, 148 Railway track
Sarrasin S., carpenter, r 471 Wolfe
Sarre Alfred, engineer, r 507 Wolfe
Sarre Auguste, laborer, 505 Craig
Sarre Jérémie, laborer, St Andrew n Grand Trunk
Sarre Mrs. A., & Co., French millinery, Craig
Sasseville Adolphe, hatter, 135 Sanguinet
Saucier Godefroi, storeman, 47 St Constant
Saucier Louis P., clerk, 190 St Elizabeth
Saucier J. A, clerk, 47 St Constant
Saucier Moïse, professor of music, 951 St Catherine
Saucier Mrs. Aurélie, 347 St Lawrence
Saucier Peter, clerk, bds at 179 St George
Saulnier Philéas, shoemaker, 851 St Catherine
Saulnier Pierre, carpenter, r 236 Lagauchetière
Saulniers François, laborer, 346 Seaton
Saumier Joseph, laborer, 353 Seigneurs
Saunders Alexander, of H. & A. Saunders, Dorchester
Saunders Fred. C., druggist, bds at 28 Anderson
SAUNDERS H. & A., wholesale jewellers, St James
Saunders Henry, of H. & A. Saunders, resides 304 Regent st, London, England

JOSEPH JAMES & CO., Metal, Slate and Gravel Roofers, 20 & 22 Vallee St

JAMES BAYLIS & SON keep constantly on hand a large stock of Curtain Materials and Cornices.

unders John, laborer, 172 Wellington
unders Lewis, of H. & A. Saunders, 1432 St Catherine
unders Louis, 186 German
unders Peter, soapmaker, bds at 145 St Constant
unders W. H., carter, 51 St Bonaventure
unders Wm. B., machinist, bds at 28 Anderson
underson T. O., clerk, 155 St Maurice
ur John, cigarmaker, 165 St Urbain
urelle Mrs. T., wid Paul, crockery, Bonsecours market, h 364 Richmond
uriol François, carter, 268 Panet
uriol Michel, carter, 482 Dorchester
uriole Chs., blacksmith, r 200 Montcalm
uriole Frs., trader, 406 Montcalm
uriole Michel, laborer, 441 Beaudry
uvage Nap., groceries and liquors, Centre n Henry
uvageau David, trader, 157 Craig
uvageau Jos., tinsmith, r 58 Quesnel
uvageau J. Bte., furrier, 211 St Charles Borromee
uvageau Mrs. Alphonsine, wid Alexandre, 192 Drolet
uvageau O., shoemaker, 267 Montcalm
AUVAGEAU & PRÉVOST, general brokers and commission merchants, 6 St Nicholas
uvageau T., shoemaker, r 485 Wolfe
uvageau Théodore, of Sauvageau & Prévost, 192 Drolet
uvageau Wm., carriagemaker, 394 Ontario, h 385 Beaudry
uvé A. J., bookkeeper, bds at 65½ St Antoine
uvé Alex., roofer, 12 Desrivières
uvé Alexis, shoemaker, r 188 Aqueduct
uvé Alph., joiner, r 18 Poêle lane
uvé Bazile, oil cloth painter, 17 Robin lane
uvé François, carter, 114 St Martin
AUVE HILAIRE, proprietor Star saloon, 114 William, h 201 Nazareth
uvé Louis, butcher, 357 St Lawrence
uvé Moïse, joiner, 14 Rolland lane
uvé Regis, baggagemaster G.T.R, 793 St Bonaventure
uveur Jos., joiner, 84 Amherst
uviat Mrs. Leah, wid Jean, 409 Craig
uzé Zéphirin, painter, bds at 272 Wolfe
VAGE ALFRED, & SON, commission and oil merchants, 49 St François Xavier, factory cor William and McCord
vage Alfred, of Alfred Savage & Son, 359 Peel
vage Ed. J., of Porter & Savage, 147 Sanguinet
vage John G., of A. Savage & Son, 13 Belleune terrace, 947 Dorchester
AVAGE, LYMAN & CO., watchmakers and jewellers, sign of the illuminated clock, 226 and 228 St James. *See Adv*
vage Michael, grocer, 206 Ottawa
vage Mrs., wid Joseph, 38 Fort
vage Mrs. Olive, wid Julien, 481 Seigneurs
vage Robert D., with William Johnson, manufacturers' agent, 359 Peel
vage Ths., plumber, 15 Anderson
vard Jos., butcher, 5 St Antoine market, h 232 Aqueduct
vard Joseph, carriagemaker, 106 St Felix
Savard Jos., grocer, 232 Aqueduct
Savard Jos., laborer, r 47 St Phillip
Savard Olivier, blacksmith, 344 Beaudry
Savaria Aimé, brickmaker, 360 Harmony
Savaria Aimé, brickmaker, 364 Fullum
Savaria Auguste, laborer, 164 Centre
Savaria Jean, carpenter, 152 Centre
Savaria Jos., carpenter, 245 Ontario
Savaria Jos., laborer, 364 Fullum
Savaria Napoléon, brickmaker, 338 Fullum
Savaria Philéas, joiner, 27 Labelle
Savaria Pierre, laborer, 166 Centre
Savariat Ant., laborer, r 409 Panet
Savariat Cléophas, clerk, 221 Dorchester
Savariat Frs. X., joiner, 672 St Joseph
Savariat Louis, brakeman, 530 St Joseph
Savariat Louis, painter, r 78 Frontenac
SAVIGNAC SENECAL & CIE., manufacturers of doors, windows, mouldings, &c., &c., Moreau st, Hochelaga
Savigny A. B., japanner, 383 St Catherine
Saville Ths., painter, 119 Wolfe
SAVINGS BANK DEPARTMENT, BANK OF MONTREAL, open daily from 10 to 3 o'clock, 109 St James
SAVINGS BANK DEPARTMENT, CITY BANK, Hector Hébert, agent, 34 Chaboillez sq
SAVINGS BANK DEPARTMENT, MERCHANTS BANK OF CANADA, 203 St James
SAVINGS BANK DEPARTMENT, MOLSONS BANK, 200 St James
Savoie J. Bte., carter, 392 Panet
Savonnier Maxime, joiner, 320 Beaudry
Saw Jérémie, laborer, St André
Sawtell Alfred, 120 Drolet
Sawtell Edward, commercial traveller, 1744 St Catherine
Sawyer A. J., carpenter, r 36 St Alexander
Sawyer J. T., clerk, bds at 12 St Henry
Sawyer Narcisse, laborer, 110 Ann
Saxeston Mrs. Rebecca, wid, dealer, 146 St Dominique
Saxton James, laborer, r 51 St Maurice
Sayen Charles, painter, bds at 403½ Craig
Sayer Guillaume, 424 Lagauchetière
Sayeur Treffié, laborer, r 52 Pichette
Scanlan James, gateman G.T.R., Railway track n Canning
SCANLAN JAMES, groceries, wines and liquors, 42 Hermine cor Jurors
SCANLAN JOHN, groceries, wines, liquors and provisions, St Urbain cor Vitré
Scanlan John, laborer, 12 St Germain
Scanlan John, storeman, 91 Guy
Scanlan Michael, carter, 14 St Germain
Scanlan Michael, grocer, 44½ Chenneville cor Vitré

SCANLAN M.,
ORIENTAL TEA STORE,
TEAS, GROCERIES, WINES, &c.,
wholesale and retail, 251 St Joseph

Scanlan Ths., foreman, 101 Duke
Scanlan Timothy, grocer, 189 Vitré
Scanlan Wm., laborer, 329 Visitation
Scanlon John, milkman, 90 Delisle
Scanlon Lawrence, laborer, 81 Condé

JOSEPH JAMES & CO., Slate and Metal Roofing done at the lowest prices.

JAS. BAYLIS & SON—CARPET, OIL CLOTH and CURTAIN WAREH'SE—459 & 461 NOTRE DAM

Scantlion Francis P., broker and commission agent, 6 Richmond sq
Scantlion J., of Wm. Strachan & Co., 6 Richmond sq
Scarlett David, tobacconist, 77½ Condé
Scarlett Hugh, brakeman G.T.R., 77½ Condé
Scarlett Mrs. Edward, 77½ Condé
Scherman Julius, importer of watches, 41 German
Scheuer Wm., artist, 566 Dorchester
Schiebeler John, laborer, 47 Amherst
SCHILLER CHARLES E., clerk of the Crown and Peace, Court house, 177 Notre Dame, h 442 Dorchester, bds at 26 St Elizabeth
Schiller Eusèbe, saloon, 164 Lagauchetière, h 162 Lagauchetière
Schiller Geo., shipcarpenter, 53 Panet
Schiller Wm. N., turnkey Montreal jail, 398 St Catherine
Schlegal Grégoire, painter, bds at 30 St Bernard
Schlegal Jacques, painter, 30 St Bernard
Schliffers Charles, shoemaker, 100 Craig
Schmidt Andrew, brassfinisher, 12½ St Justin
Schmidt Ant., brewer, 169 College
Schmidt N., bds at Richelieu hotel, 45 St Vincent
SCHMIDT SAMUEL B., M.D., physician and surgeon, 80 Union av cor Burnside place. Hours of consultation, from 8 to 10 a.m., 1 to 3 and 6 to 8 p.m.
Schneider Chs. W., 110 St Denis
SCHNEIDER T. H., & CO., wholesale grocers, 476 St Paul and 397 Commissioners
Schneider Ths. Henry, of T. H. Schneider & Co., 192 Bleury
Schofield Benj., boot crimper, 190 Amherst
SCHOFIELD JOSEPH, saloonkeeper, 97 Wellington, h 85 Duke
Scholefield, Goodman & Sons, of Birmingham, England, Evans & Co., agents, 14 St John
SCHOLES FRANCIS, manager Canadian Rubber Co., 272 St Mary, office 335 St Paul, h 157 University
SCHOLFIELD C., & CO., manufacturers of boots and shoes, wholesale and retail, 248 Notre Dame
Scholfield Charles, of C. Scholfield & Co., bds at Canada Hotel, 17 St Gabriel
SCHOOL OF ART AND DESIGN, Council of the Arts and Manufactures, A. Massy, St Nicholas hotel, 58 Jacques Cartier sq
SCHOOL OF MEDICINE, FACULTY OF MEDICINE, VICTORIA UNIVERSITY, E. H. Trudel, M.D., president; H. Peltier, M.D., secretary, St Famille
SCHOOL OF THE CONGREGATION OF NOTRE DAME, 256 Notre Dame
SCHOOL OF PORTUGUESE HEBREW CONGREGATION, rev. D. Levi, teacher, 533 Lagauchetière
SCHOOL OF THE FRERES DE LA DOCTRINE CHRETIENNE, 171 Vitré
Schoultz Miss, dressmaker, 1444 St Catherine
Schulte Adolphe, piano tuner, 15 Papineau sq
Schultheis Otto, hatter, 227 St Joseph
Schultz Mrs. Elizabeth, wid Edward, midwife, 30½ Chenneville
Schultze Ed., of Schultze, Reinhardt & C Austro-Hungarian consul, 299 St Ch Borromée

SCHULTZE, REINHARDT & C
MILITARY HAT AND CAP
MANUFACTURERS,
FIRST PRIZE FURRIERS,
wholesale and retail,
291 NOTRE DAME

Schwartz Alfred, watchmaker and jeweller, St Joseph, h Haymarket, William
SCHWARTZ ANTOINE, clerk Haymar College and William n Inspector
Schwob Alfred, of Schwob Brothers, 88 Unio
Schwob Moïse, of Schwob Brothers, Union av

SCHWOB BROTHERS,
manufacturers and importers of Wat and Diamonds, 293 Notre Dame

Schuyt Christophe, blacksmith, 157 Guy
SCLATER MRS. ISABELLA, wid capt. A 160 Mansfield
Sclator Mitchell, clerk G.T.R., 354 Seigneur
Scott Alex., confectioner, 122 Durocher
SCOTT CHARLES J., 34 Beaver Hall terra
Scott Chs. R., 50 Courville
SCOTT & CO., family grocers and wine chants and general dealers in fruits, sp &c., Victoria warehouse, 20 St Radegond
Scott D., laborer, r 24 St Adolphus
Scott David, bookkeeper, 188 Magdalen
Scott David, carpenter, 29 Arcade
Scott David William, dry goods, 159 St E beth
Scott Donald A. H., bank clerk, 40 Cadieu
Scott Ed., secretary Ottawa River Navig Co., 13 St Bonaventure
Scott Frs., packer, 17½ Berthelet
Scott Geo., druggist, r 503 St Dominique
Scott George, laborer, 132 Lagauchetiere
Scott George, patternmaker, 78 Cadieux
SCOTT GILBERT, of Wm. Dow & Co Ontario av
Scott Henry, laborer, 12 St Alphonse
SCOTT HENRY C., stock broker and a Quebec Fire Assurance Co., 14 St Sacra h 112 Mackay
Scott Hugh, clerk G.T.R., 97½ Inspector
Scott Jas., cooper, 26 Dalhousie, h 64 Dalh

SCOTT JAS. D., heraldic ar medals, coats of arms, crests, monog designed and engraved, 574½ Craig, re at St Lambert

SCOTT JAMES, of Scott & Co., 20 St E gonde
Scott James, laborer, r 95 Young
Scott John, 400 St Antoine
Scott John, barkeeper, 149 St Urbain
Scott John, carpenter, 55 Delisle
Scott John clerk, 15½ Berthelet

GEORGE F. HARTT, WHOLESALE AND RETAIL

—459 & 461 NOTRE DAME

Schultze, Reinhardt &
an consul, 299 St Ch

, REINHARDT & C
Y HAT AND CAP
MANUFACTURERS,
r PRIZE FURRIERS,
esale and retail,
291 NOTRE DAME

watchmaker and jeweller,
ymarket, William
NTOINE, clerk Haymar
illiam n Inspector
fSchwob Brothers, 88 Unio
of Schwob Brothers,

BROTHERS,
ers and importers of Wat
nds, 293 Notre Dame

ne, blacksmith, 157 Guy
ISABELLA, wid capt. A

clerk G.T.R., 354 Seigneur
fectioner, 122 Durocher
ES J., 34 Beaver Hall terra
Courville
family grocers and wine
eneral dealers in fruits, sp
warehouse, 20 St Radegond
r 24 St Adolphus
kkeeper, 188 Magdalen
penter, 29 Arcade
liam, dry goods, 159 St E

H., bank clerk, 40 Cadieu
tary Ottawa River Navig
aventure
er, 17½ Berthelet
gist, r 503 St Dominique
borer, 132 Lagauchetiere
tternmaker, 78 Cadieux
RT, of Wm. Dow & Co

orer, 12 St Alphonse
C., stock broker and a
ssurance Co., 14 St Sacra

k G.T.R., 97½ Inspector
r, 26 Dalhousie, h 64 Dalh

AS. D., heraldic ar
ts of arms, crests, monog
d engraved, 574½ Craig, re
bert
of Scott & Co., 20 St E

rer, r 95 Young
t Antoine
eper, 149 St Urbain
nter, 55 Delisle
15½ Berthelet

RETAIL

ES BAYLIS & SON—COCOA MATTING, MATS and STAIR RODS—459 & 461 NOTRE DAME ST

ott John, maltster, 218 German
ott John, merchant, 15 St Hypolite
ott John, shoemaker, 36 Gain
ott John, trader and whitewasher, 468 Dorchester
ott John H., bookkeeper, 474 St Lawrence
ott Jos., bridge tender, 38 St Alexander
ott Jos., laborer, 141 Dufresne
ott Laughlin, carter, 187 Nazareth
ott Lemuel W., shirt and collar maker, 72 St Urbain
ott Levi, commissioner of management, bds at Ottawa hotel, 246 St James
ott Miss Ann, 431 Lagauchetière
ott Miss Barbara, 431 Lagauchetière
OTT MRS., wid rev. John, 131 Metcalfe
ott Mrs. Bessie., wid S., 132 Lagauchetière
ott Mrs. Everett, wid Joachim, 423 Durham
ott Mrs. John, trader, 468 Dorchester
ott Mrs. Julie, wid T., dealer, stall C St Antoine market, h Workman
ott Mrs. Margaret, wid Wm., 62 Dalhousie
ott Mrs. Mary Ann, wid W., 35 Latour
ott Peter, laborer, 62½ Dufresne
ott Richard, clerk, 90 Grand Trunk
ott Robt., laborer, 132 Lagauchetière
OTT ROBERT, manager Frothingham & Workman's St Paul's Iron works, Côte St Paul
ott Samuel, laborer, 132 Lagauchetière
OTT THOMAS, proprietor City Mills bakery, King
OTT W H., hardware, cutlery, &c., 472 St Catherine, h 478 St Catherine
OTT W. P., house and fresco painter, 172 Peel, h 107 Mountain
ott Walter, 190 Magdalen
ott Wm., bookkeeper, 40 Cadieux
ott Wm., brakeman, Manufacturers
ott Wm., carpenter, 17½ Berthelet
OTT WILLIAM, carver, gilder and art repository, 363 Notre Dame, h 642 St Lawrence
ott Wm., clerk, r 25 St Felix
ott Wm., confectioner, 170 Wolfe
ott Wm., miller, 130 Nazareth
OTT WILLIAM E., M.D., physician and surgeon, professor of anatomy University of McGill college, 34 Beaver Hall terrace
ott Wm. J., machinist, 39 Cotté
OTTISH AMERICAN INVESTMENT CO., (Limited,) MacDougall & Davidson, agents, 72 St François Xavier cor Hospital
OTTISH AMICABLE LIFE ASSURANCE SOCIETY, Geo. W. Ford, general agent, 223 St James. *See Adv page facing inside front cover*
OTTISH COMMERCIAL INSURANCE CO., Thomas Craig, resident secr'y, 181 St James
OTTISH PROVIDENT INSTITUTION, MUTUAL LIFE ASSURANCE, James Croil, agent, 210 St James, h 102 Mansfield
OTTISH IMPERIAL FIRE INSURANCE CO., Head office for the Dominion, Taylor Bros., general agents, 45 St Fançois Xavier. *See Adv outside back cover*
OTTISH PROVINCIAL ASSURANCE CO., Geo. W. Ford, agent, 223 St James

SCRIMGER REV. JOHN, minister St Joseph street Presbyterian church, h 177 Fulford
SCRIVER JAMES F., secretary New City Gas Co., 1 St James, h 9 Donegana
Sculley Miss Mary, 19 St Germain
Scullion Ed., carter, 101 Inspector
Scullion James, trader, 24 Anderson
Scully John, caretaker, 110 St James
Scully Peter, coachman, 17 McTavish
SCULTHORP JAMES, office, 459 St Paul, h 646 Lagauchetière
Seagram William, express driver, 7 St Bernard
SEALE RICHARD, cabinetmaker and undertaker, St Antoine Coffin store, 41½ and 43 St Antoine cor St Monique
Seale Wm., clerk, 43 St Antoine
SEARGEANT L. J., vice-president in council and traffic manager G.T.R., 23 Jacques Cartier sq, h 279 Drummond
Searle George, moulder, 85 Mountain
Searle M. E., bookkeeper, 73 Aylmer
Sears Henry, clerk, 26 St Justin
SEATH ALEXANDER, importer of leather and shoe manufacturers' goods, 16 Lemoine, h 80 Osborne
Seath David, accountant, 132 Shuter
Seath Mrs. Margaret, wid Thomas, 559 St Lawrence
Seath Robert, of Robert Seath & Sons, 120 Shuter
SEATH ROBERT, & SONS, merchant tailors and gents' furnishing goods, 441 Notre Dame
Seath Wm., of Robert Seath & Sons, 120 Shuter
Secombe Wm., machinist G.T.R., 222 Congregation
Secord Fred. R. L., bds at 628 Lagauchetière
Sedley —, commission merchant, 101 St Louis
Seebold Fred., bookkeeper, 411 Dorchester
Seebold Fred., music teacher, 105 Champ de Mars
Seebold Geo., clerk, 105 Champ de Mars

SEEBOLD GEORGE, dealer in pianofortes, PIANOFORTES TO HIRE, 295 Notre Dame, h 105 Champ de Mars

Seebold John B., lithographer, 411 Dorchester
Seebold John J., piano tuner, 411 Dorchester
Seebold Mrs. A. M., wid G., 105 Champ de Mars
Seebold Phillip, butcher, 123 Inspector, h 125 Inspector
Seeleg Albert, 859 Ontario
Seer Adolphe, laborer, r 355 Beaudry
Seers Amable, roofer, 299 Craig
Seers Damase, carpenter, 308 St Mary
Seers J. Bte., hotelkeeper, 295 Craig, h 297 Craig
Seery Bernard, laborer, 159 Guy
Seery Ths., blacksmith, 52 Grey Nun
Seery Ths., blacksmith, 35 Wellington
Séguin Alphonse, painter, r 55 Seaton
Séguin Benj., clerk, 200 Amherst
Seguin D., carpenter, 301 Beaudry
Séguin Dosithée, clerk, Railway track
Séguin Edouard, laborer, r 364 Beaudry
Séguin Frs., carriagemker, 201 College
Séguin Jos., laborer, 8 St Patrick
Séguin Louis, laborer, 44 Common

COAL MERCHANT, Office, Victoria Square.

JAS. BAYLIS & SON—CARPET, OIL CLOTH and CURTAIN WAREH'SE—459 & 461 NOTRE DAME

Séguin Mrs. Louise, wid J. Bte., 91 Jacques Cartier
Séguin Olivier, laborer, 12 Schoolhouse
Séguin Pierre, of Glenny & Séguin, 203 Seaton
SEGUIN VERY REV. JOS., Bishop's palace, 121 Cathedral
SEIGNIORIAL COMMISSION, Henry Judah, Q.C., commissioner, office 3 Place d'Armes hill
Selby Charles, cashier Custom house, h 1392 St Catherine
Selby Miss J., 1406 St Catherine
Selden Clarence F., hairdresser St Lawrence hall, 139 St James, h 142 Upper St Urbain
Selway Henry, carter, 37 Condé
Selwyn A., bds at Richelieu hotel, 45 St Vincent
SELWYN ALFRED R. C., F.R.S., F.G.S., director Geological survey, 76 St Gabriel, office 7 St James, h 93 Mansfield
SEMINARY OF ST SULPICE, rev. J. A. Baile, superior, 320 Notre Dame
SEMPLE JOHN H., wholesale groceries, Nuns buildings, 53 St Peter and 46 Foundling, h 964 Sherbrooke cor Drummond
Semple Miss Mary, 331 Dorchester
Séné Joseph, P. O. clerk, 244½ St Constant
Séné Pierre, cabinetmaker, 564 and 566 Papineau road
Sénécal Abraham, laborer, 77 Seaton
Sénécal Adolphe, carpenter, 554 Albert
Sénécal Alfred, grocer, 240 St Christophe
Sénécal Alfred, carriagemaker, r 139 Montcalm
Sénécal Alfred, laborer, 554 Albert
Sénécal André, bookkeeper, 339 Lagauchetière
Sénécal André, saddler, 918 St Catherine, h 391 Panet
Sénécal Ant., of Sénécal & Hurteau, 41 Dubord
SENECAL, CADIEUX & CO., wholesale grocers, importers, wine and spirit merchants, 278 St Paul and 225 and 227 Commissioners
Sénécal Chs., grocer, 503 St Mary
Sénécal Chs, laborer, St Francis
Sénécal Chs., of Sénécal & Pageau, 523 St Mary
Sénécal Chs., machinist, 468 St Bonaventure

SÉNÉCAL EDOUARD, cabinetmaker and upholsterer; stock large, varied and first class, prices very moderate, 894 St Catherine

SÉNÉCAL EUSÈBE, book and job printer, 6, 8 and 10 St Vincent, h 11 St Dominique
Sénécal Ferd., shoemaker, 18 Bishop's lane
Sénécal Fréd., dry goods, 189 St Paul, h 85 St Louis
Sénécal Frs., 3 St Louis
Sénécal Frs., clerk, bds at 479 Craig
Sénécal Hormisdas, grocer, 3 St Louis
Sénécal Hormisdas, grocer, 174 Lagauchetière

SENECAL & HURTEAU, Importers of English, French and American Dry Goods, 581 St Catherine cor Wolfe
A. A. SENECAL. P. A. HURTEAU.

SÉNÉCAL JEAN BAPTISTE, saddler and harnessmaker, 46 Notre Dame, h 44 Notre Dame
Sénécal Jacques, laborer, St Patrick
Sénécal Jos., hatter, 771 St Bonaventure
Sénécal Léon, clerk, 256 Panet
Sénécal Louis, shoemaker, 218 Wolfe
Sénécal Louis H., of Sénécal, Cadieux & C 35 St Elizabeth
Sénécal M. C., grocer, 35 St Mary, h 37 St M
Sénécal Michel, grocer, 522 and 524 Ontario
Sénécal Mrs. Alphonsine, wid Casimir, 503 Catherine
Sénécal Mrs. F., wid Chs., trader, St A market, h 34 Inspector
Sénécal Mrs. Philomène, wid Alfred, 4 L Hypolite
Sénécal Nap., clerk, bds at 479 Craig
Sénécal Nar., laborer, 6 Amherst
Sénécal Octave, tinsmith, 75 Groulx lane
Sénécal Pierre, carter, 13 Chatham
Sénécal Pierre Avila, 41 Dubord
Sénécal & Pageau, grocers, 296 Mignonne
Sénécal Prospère, shoemaker, 197 Visitation
Sénécal Tous., laborer, 49 Suzanne
Seney Geo., telegraph operator G.T.R., Wellington
Senez Aldéric, clerk, 261 Jacques Cartier
Senez Alph., plasterer, 327 Wolfe
Senez Jos., P. O. clerk, 244½ St Constant
Senez Jos., plasterer, 241 St Constant
Senez Pierre, cabinetmaker, 566 Papineau r
Sennett James, clerk, 53 St Patrick
Sentaine George, bricklayer, 186 Dorchester
SENTENNE, HOWISON & MASSUE, impor of china, glass and earthenware, fancy go &c., 287 and 289 St Paul cor St Gabriel
Sentenne Hubert, bricklayer, 140 Wolfe
Sentenne Hubert T., of Sentenne, Howis Massue, 32 St Denis
SENTENNE REV. A. L., curate St Jame catholic church, 767 St Catherine
Serée Chs., carpenter, Centre n Ropery
Serée Toussant, laborer, Centae n Ropery
Serie Edward, agent, 170 St Christophe

SERMON GEO., M.R.C.V S., VETERINARY SURGEON, Office and Infirmary, 491 Dorches

Serré Alfred, engineer, r 507 Wolfe
Serrurier dit Lallemand Alphonse, carte Mondelet
Serrurier dit L'Allemand Amable, horse d 29 Versailles
Serrurier dit L'Allemand Michel, carte Mondelet
Service —, bds at Richelieu hotel, 45 St Vi
Service Duncan, clerk, 660 St Joseph
Severs Geo., clerk, 122 German
Sévigny Alfred, cooper, 423 St Joseph
Sévigny Narcisse, bailiff, 79 Notre Dame
Sewell Anthony, 46 Shaw
Sexton Daniel, plumber and gasfitter, 43 St h 811 Ontario
SEXTON J. P., City recorder, bds at 1 Denis
Sexton Mrs. E., wid D., 157 St André
Sexton Simon, laborer, 80 Seaton

JOSEPH JAMES & CO., Metal, Slate and Gravel Roofers, 20 & 22 Vallee St

ES BAYLIS & SON—HARE'S OIL CLOTHS A SPECIALTY—459 & 461 NOTRE DAME ST

on Ths., butcher, stall 56 St Anns market, h
Lagauchetière
old Christian, of Joseph N. Hall & Co., 87
rocher
old Fred., butcher, 109 St Urbain
old J. P., public market, 141 St Bonaven-
re cor Inspector, h 125 Inspector
old Jean Phillip, 87 Durocher
old John P., hardware, 303 St Joseph, h
University
our Charles E., 957 Dorchester
our Hiram, 23 Beaver Hall terrace
our Jas., laborer, 69 McCord
MOUR JOHN H., carpenter and joiner, r
McGill, h 611 St Joseph
MOUR M. H., & SON, dealers in leather,
es, oil, and wool, 507 St Paul
our Melancthon H., jun., 1221 Dorchester
our Melancthon H., sen., 1221 Dorchester

YMOURS & CO., agents for
Delaware, Lackawanna and Western R.R.
Co. Anthracite COAL, office 254 St James,
rd in rear of 740 St Joseph

ours W. G., of Seymours & Co., 1221 Dor-
ester
ours Wm. G., with Seymours & Co., 86
versity
CKELL HENRY, general agent Manches-
Locomotive works, 175 St James, h 104
Famille
DES SALOON, Mrs. H. MacFarlane, pro-
tress, 390 Notre Dame
TESBURY HALL, rev. D. McGregor,
ster; John Ritchie, superintendent, 117
ntain
SPEARE INN, Henry Corrigan, proprie-
77 St François Xavier
Bernard, laborer, 46 Workman
s John, porter, 146 Railway track
LY WALTER, M.P., C.E., bds at St
rence hall, 139 St James
ehan Dennis, laborer, 10 Olier
on Alexander, of Alexander Shannon &
2 Clontarf place, 654 Lagauchetière
NON ALEXANDER, & CO., importers
lesale groceries, wines, &c., 48 and 50
ege
NON BROS., wholesale and retail gro-
wine and spirit merchants, 455 Commis-
ers
on Daniel, commission merchant, 134
er St Urbain
on Hugh, of Shannon Bros., 536 Dor-
ster
on John, merchant tailor and renovator,
and 683 Craig, bds at 32 Bleury
on Miss, dressmaker, 187 Vitré
on Mrs. Elizabeth, wid Neil, 1 Clyde place,
Lagauchetière
on Mrs. L., wid John, r 12 St Constant
on N. W., clerk, 116½ St George
on Patrick C., of Shannon Bros., 103
e
on Timothy, grocer, 189 Vitré
on William Thos., blacksmith, 53 Canning

Sharkey James, carter 16 Desrivières
Sharing B. S., bookkeeper, 110 St Denis
Sharkey Pat., fruit store, 566 St Mary
Sharpe Ed., bookkeeper, 15 Baile
Sharpe Ed., bookkeeper, 332½ St Antoine
SHARPE GEORGE, warehouseman, 103 to 801 Common, h 88 Menai
Sharpe John, secretary International Express Co., 12 St Bonaventure, h Dorchester av
Sharpe Thomas, publishers' agent, 88 Menai
Sharpe Wm., caretaker, 114 St James
Sharpley Fred., of Rice Sharpley & Sons, 48 St James
Sharpley Rice, of Rice Sharpley & Sons, 48 St James
SHARPLEY RICE, & SONS, jewellery, watches, gasaliers and fancy goods, 282 Notre Dame
Sharpley William E., of Rice Sharpley & Sons, 54 McGill College av
Shaw Brackley, of Shaw Bros. & Cassils, 58 Redpath
SHAW BROTHERS & CASSILS, tanners and leather merchants, 426 Notre Dame and 13 Recollet
SHAW DAVID, ship broker and commission merchant, and agent Temperley Line of London steamers and Montreal and Acadian S.S. Co., 305 Commissioners, h 261 Peel
Shaw Fayette, of Shaw Bros. & Cassils, resides in Boston, Mass.
Shaw Francis, carter, 129 Richardson
Shaw Geo., of George Shaw & Co., 64 Durocher
SHAW GEORGE, & CO., general and commission merchants, 33 St Nicholas
SHAW GEORGE B., M.D., physician and surgeon, 32 St Radegonde
Shaw Henry, clerk, bds at 44 Cathcart
SHAW HENRY J., auctioneer and dealer in furniture, pianos, &c., Shaw's buildings, 724, 726 and 728 Craig and 219 Fortification lane, h 211 Peel
Shaw James, deputy port warden, bds at 700 Lagauchetière
Shaw James, machinist, 237 St Bonaventure
Shaw James, marine inspector, 327 Commissioners, h 700 Lagauchetière
Shaw John, clerk, 555 William
Shaw Joseph, fitter, 156 Magdalen
Shaw Jos. W., 26 Windsor
Shaw Michael J., storeman, 96 Lagauchetière
Shaw Robert, checker, 150 St Maurice
Shaw Samuel, laborer, 75 Dufresne
SHAW THOMAS, commission merchant, 48 St Peter, h 112 Stanley
Shaw Wm., boilermaker, 133 Forfar
Shaw Wm., fireman, 110 Etienne
Shaw Wm., of Shaw Bros. & Cassils, resides in Kingman, Maine, U.S.
Shaw Wm., storeman, 90 St Charles Borromée
Shaw Wm. E., auctioneer, 54 Scotland
Shay John, accountant, and manager estate Thomas Molson, 110 St James
Shea D. & J., provision dealers, Bonsecours market
Shea Daniel, carter, 57 Barré
Shea Daniel, foreman, 57 Ann
Shea Daniel, of D. & J. Shea, 23 St Louis

ames & Co., gravel roofers, &c. All work guaranteed and done at lowest prices.

JAS. BAYLIS & SON—CARPET, OIL CLOTH and CURTAIN WAREH'SE—459 & 461 NOTRE DAME

Shea Dennis, laborer, 8 Evans court
Shea Dunn, laborer, r 12 St Monique
Shea Jas., clerk, 11 St Alexander
Shea James, tobacconist, 312 St Joseph
Shea Jeremiah, of D. & J. Shea, 4 Berry lane
Shea Jos., tobacconist, 312 St Joseph
Shea Maurice, 105 Amherst
Shea P. H., 51 St Joseph
Shea Pat., trader, 251 St Dominique
Shea Ths., laborer, 106 Chatham
Shear Chs., of H. T. Caswell, agent North River & Pennsylvania Blue stone, 18 St Thomas, bds at Canada hotel, 17 St Gabriel
Shearer Andrew, of James Shearer & Co., Milton place, Lower Lachine road
SHEARER JAMES, doors, sashes, blinds, moulding and lumber, factory and office St Gabriel locks, 172 Seigneurs, saleroom 87 St Bonaventure, h 224 St Patrick. *See Adv p 4*
Shearer James, of James Shearer & Co., Lower Lachine road near toll gate
SHEARER JAMES, & CO., saw and planing mills, cor Seigneurs and Richardson. *See Adv p 7*

SHEARER, MACKEDIE & CO.,
MANUFACTURERS OF CLOTHING,
WHOLESALE,
Nuns Building, 343 St Paul

Shearer John Sharp, of Shearer, Mackedie & Co., 108 Stanley
Shearer Sullivan, manager at Shearer, Mackedie & Co's., 146 Peel
Shearly Nicholas, butcher, stall B St Antoine market, h 28 Coursol
Shearman Ths., stevedore, 90 St George
Sheary John H., storeman, r 194 St Constant
SHEDDEN CO. (LIMITED) Grand Trunk Railway cartage agents, Thomas Symington, managing director, 22 and 24 St Peter
Sheeban Pat., policeman, 47 Seminary
Sheehan John, bricklayer, 38 St Justin
Sheehan John, fruit dealer, 527 Craig
Sheehan Michael, mason, 32 St Justin
Sheehen Ths., of W. H. Woods & Co., 142 St Mary
Sheeran Patrick, trader, St Anns market, h 85 St Maurice
Sheeran Thomas, laborer, 175 Colborne
Shehan Wm., laborer, 87 Amherst
Shehan Mrs. J., wid Thomas, r 114 Prince
Sheil Christopher J., of Battle Bros. & Sheil, h 21 Bleury
Sheldon S H., horse radish manufacturer, 56 Manufacturers
Shelley James, customs officer, 157 St Antoine
Shelley William, laborer, 90 Chenneville
Shelly Ths, machinist, 147 McCord
Shelton Adam, laborer, 478 Beaudry
Shelton E. E., 267 Mountain
Shepherd captain H. W., 2 Victoria
SHEPHERD CAPTAIN R. W., president Ottawa River Navigation Co., 13 St Bonaventure, h 700 Dorchester. *See Adv at end of book*
Shepherd James G., of Fish, Shepherd & C 498 Lagauchetière
Shepherd Mrs., wid Geo., 182 St Elizabeth
Shepherd Mrs. Catherine, wid John, 81 Colbo
Shepherd R. W., jun., manager's assist Ottawa River Navigation Co., 13 St Bo venture, h 700 Dorchester
Shepherd T. J., M. D., 41 Beaver Hall terrac
Sheppard Charles, of Bulmer & Sheppard, Cathcart
SHEPPARD CHARLES, jun., sewing machi 577½ Craig, h 52 Cathcart. *See Adv at of book*
Sheppard George, agent, 389 St Catherine
Sheppard George, laborer, 30 Brock
Sheppard Henry, laborer, 141 Dufresne
Sheppard Honoré, laborer, 739 Ontario
Sheppard Thomas, clerk, 88 St Dominique
Sheppard W. H., trader, 24 St Joseph
Sheppard William, laborer, bds at 38 St Du lane
Shepstone Edward, engineer, Wellington Burgess
Sheridan —, cutter, bds at 73 St Urbain
Sheridan James, contractor, 388 Aqueduct
Sheridan James, jun., contractor, 111 Fulfor
SHERIDAN JOHN, licentiate College of Ph macy, chemist and druggist, Western Medi hall, 601 St Joseph cor Seigneurs. *See opp*
Sheridan John, stevedore, 48 St Maurice
Sheridan Mrs. Ann, dressmaker, 20 St Alexi
Sheridan Mrs. Bridget, wid T, 139 McCord
Sheridan Pat., grocer, 63 Papineau road, h Papineau road
Sheriff Mrs. Marg., wid John, r 194 St Const
SHERIFF'S OFFICE, Charles A. Lebl sheriff; M. H. Sanborn, deputy sheriff; Vilbon, 1st clerk; G. T. Languedoc, 2nd cl C. F. Bouthillier, 3rd clerk; George Hu messenger, Court house, 177 Notre Dame
Sherman John, laborer, 5 Anderson
Sherpeas Pierre, laborer, 35 St Hypolite lane
Sherry Jos., finisher, r 97 Shannon
Shetler George, joiner, 622 Wellington
SHEWAN ALEXANDER N., M.A., profe High school, 27 Cadieux
Shewan Mrs. Noble, wid James, 27 Cadieux
Shield Ivory, tea dealer, 7 Centre
Shields John, laborer, 412 Visitation
Ship Fischel, of M. Blumenthal, Ship & Co., St Dominique
Shippel Henry, butcher, D St Lawrence mar h 218 Lagauchetière
SHIPWAY GEORGE, wholesale grocer, 13 15 St Nicholas, h 336 St Antoine
Shipway Mrs. M., wid J. G., 330½ St Antoin
Shirlow William, laborer, 77 Nazareth
Shock Laurent, machinist, 22 St Dominique
Shorey C. L., traveller, 1792 St Catherine
SHOREY H., & CO., wholesale clothing tweeds, 23 St Helen and 17 Recollet
Shorey Hollis, of H. Shorey & Co., 179 Catherine
Short C. H., of C. H. Short & Co., bds at St James
Short C. H., & Co., fruit dealers, 260 St Ja
Short Richard J., traveller, 145 Lusignan

GEO. F. HARTT, Agent for the Delaware and Hudson Canal Co.'s

—459 & 461 NOTRE DAME

ES BAYLIS & SON keep on hand the best makes of BRUSSELS and TAPESTRY CARPETS.

G., of Fish, Shepherd & C
ère
id Geo., 182 St Elizabeth
atherine, wid John, 81 Colbo
., jun., manager's assist
Navigation Co., 13 St Bo
Dorchester
I. D., 41 Beaver Hall terra
s, of Bulmer & Sheppard,

ARLES, jun., sewing machi
52 Cathcart. *See Adv at*

e, agent, 389 St Catherine
e, laborer, 30 Brock
, laborer, 141 Dufresne
é, laborer, 739 Ontario
as, clerk, 88 St Dominique
, trader, 24 St Joseph
m, laborer, bds at 38 St Da

ard, engineer, Wellington

ter, bds at 73 St Urbain
, contractor, 388 Aqueduct
jun., contractor, 111 Fulfor
HN, licentiate College of Ph
t and druggist, Western Medi
oseph cor Seigneurs. *See*

stevedore, 48 St Maurice
nn, dressmaker, 20 St Alexi
ridget, wid T, 139 McCord
grocer, 63 Papineau road, h
d
g., wid John, r 194 St Consta
FFICE, Charles A. Lebla
. Sanborn, deputy sheriff; M
rk; G. T. Languedoc, 2nd cle
ier, 3rd clerk; George Hu
ourt house, 177 Notre Dame
laborer, 5 Anderson
, laborer, 35 St Hypolite lane
her, r 97 Shannon
joiner, 622 Wellington
EXANDER N., M.A., profe
27 Cadieux
ble, wid James, 27 Cadieux
, dealer, 7 Centre
borer, 412 Visitation
M. Blumenthal, Ship & Co.,

butcher, D St Lawrence mar
hetière
ORGE, wholesale grocer, 13
, h 336 St Antoine
, wid J. G., 330½ St Antoin
, laborer, 77 Nazareth
machinist, 22 St Dominique
veller, 1792 St Catherine
CO., wholesale clothing
Helen and 17 Recollet
of H. Shorey & Co., 179

C. H. Short & Co., bds at

o., fruit dealers, 260 St Ja
, traveller, 145 Lusignan

udson Canal Co.'s

t Thos., engineer, 36 Balmoral
t Ths., reporter Witness, 147 Metcalfe
t William H., city boiler inspector, 37 Balral
on Edwin, fitter, Magdalen n Wellington
on John, storeman G.T.R., 233 Magdalen
on John W., of J. Eveleigh & Co., 587 gneurs
on Phillip, fitter G.T.R., 86 Congregation
lt Simon, of Fuller & Shufelt, 86 St Anne
rue Cornelius, laborer, 15 Jurors
tleworth Mrs. Anna, wid Frederick, 33 St Scholas
on Oakes, 245 St Hubert
y Henry, lockman, 77 Prince
d Alfred, laborer, 106 Beaudry
rd Ant., driver, 202 Amherst
d Frs., engineer, 72 Mountain
d Frs., laborer, 106 Beaudry
d J. Bte., of Sicard & Limoges, 65 Camu
d J. Bte., millwright, 71 Canning
d Joseph, finisher, 69 Canning
d Joseph, laborer, 211 Sanguinet
ARD & LIMOGES, successors to W. Bernume & Co., fancy and staple dry goods, Notre Dame
d Mrs., milliner, 421 St Joseph
d Nap., butcher, stall 27 St Anns market, h Guy
d Pierre, boots and shoes, 114 Delisle
d Pierre, of H. N. Tabb & Co., h 42 lford
TTE ANTOINE, tinsmith and plumber, and 331½ St Lawrence. *See Adv at end Book*
te Charles, blacksmith, 130 Seigneurs
te Cyrille, carpenter, Centre
te Jean Bte., customs officer, 96 St Anne
te Louis Wilfrid, advocate, Cadastral ce, 3 Place d'Armes hill, h 270 Dorchester D. D., 301 Commissioners, h 73 Drummond
Y JOHN G., ship broker and general merant, agent for Canada, for Duc de Montebello champagne and Aitken's Falkirk ales, Commissioners, h 73 Drummond
ARS GILBERT E., hat bleacher, 696 Craig
art Joseph O., lager beer brewery, 29 and St Jean Baptiste
right Isaac, clerk, 252 St André
Albert, 859 Ontario
ette Mrs. E., wid Joseph, dressmaker, 256 Dominique
UIN A., & BROTHER, tinsmiths and mbers, 296½ St Lawrence
in Alex., of A. Sigouin & Bro., 296½ St rence
in Amedeé, of A. Sigouin & Bro., 296½ Lawrence
in Edouard, laborer, r 364 Beaudry
in Ephrem, saddler, 261 Amherst
in Fredéric, tinsmith, 378½ Jacques Cartier
in Ildège, shoemaker, 10 Logan
in Isidore, shoemaker, 245 Seaton

Sigouin Jos., laborer, 38 St Hypolite lane
Sigouin Jos., printer, 657 St Lawrence
Sigouin Moïse, trunkmaker, 201 Sydenham
Sigouin Romuald, saddler, 381 Jacques Cartier
Sigouin Théophile, laborer, 338 Papineau road
Sigouin Zéphirin, carter, 32 St Hypolite lane
Sigouin Zéphirin, carter, 261 St Dominique
Silvain Louis, carter, 166 Visitation
SILVERMAN LYON, watchmaker, jeweller, and fancy goods, 649 Craig and 246 Notre Dame, h 69 Dubord
Silverman Mrs. Eva, wid Solomon, 25 St Hubert
Silverman Simon, of B. Levin & Co., 29 Victoria
Silverstone Jacob, tobacconist, 135 McGill, h 78 William
Silverstone Mrs., wid Samuel, 75 St Joseph
Silverstone Wm., pawnbroker, 126 Notre Dame
Silvestre James Onésime, blacksmith, 149 Guy
Silvestre Mrs. D., wid L. M., 110 St Andre
Silvin Jules, carter, r 175 St Andre
Simard Augustin, of A. Plante & Co., 91 St Dominique
Simard Chs., laborer, r 30 Visitation
Simard J. Bte., 213 St Constant
Simard J. H., builder, 611 St Joseph
Simard Jos., 80½ Visitation
Simard Joseph, carpenter, 5 Rousseau
Simard Joseph, clerk, 1430 St Catherine
SIMARD JOSEPH, notary, office 235 Lagauchetière, h 69 St Hubert
Simard Louis, joiner, 55 Beaudry
Simard Maxime, shoemaker, 448 Jacques Cartier
Simard Miss Julie, 322 Visitation
Simard Napoléon, carpenter, 362 Durham
Simard Pat., storeman, bds at 130 Nazareth
Simard Pierre, clerk, bds at 44 St Dominique
Siméon Louis A., clerk, 11 Vitré
Siméon Mrs. Louise, wid Louis, 11 Vitré
Simm Alex., bookkeeper, bds at 632 Lagauchetière
Simmons Simon, hatter and furrier, 373 St Antoine
Simms Chs., of Robert Simms & Co., 94 Upper St Urbain
Simms Francis H., of Robert Simms & Co., 20 St Famille
Simms Jas. Campbell, P. O. clerk, 234 St Martin
Simms Robert, of Robert Simms & Co., 94 Upper St Urbain
SIMMS ROBERT, & CO., commission merchants and agents Guardian Fire and Life Assurance Co., and Maritime Insurance Co., (limited,) Liverpool, 4 Merchants exchange, 11 St Sacrament
Simon Joseph, laborer, r 42 Dufresne
Simon J. A., tinsmith, 5 Chaboillez
Simons Charles, plumber, 51 Etienne
Simons Mrs. Henriette, wid Sam., 216 Barré lane
SIMPSON A. & A., hatters and furriers, 121½ Bleury cor Dorchester
Simpson Alexander, clerk Ontario bank
Simpson Alex., of A. & A. Simpson, 1 Cadieux, St J. Bte. village
Simpson Archibald, of A. & A. Simpson, 1 Cadieux, St J. Bte village
SIMPSON & BETHUNE, general life, fire and marine insurance agents, 329 Notre Dame

Celebrated LACKAWANNA Coal, by the Ton or Cargo, Victoria Square.

JAS. BAYLIS & SON—CARPET, OIL CLOTH and CURTAIN WAREH'SE—459 & 461 NOTRE DA

Simpson Benj., laborer, r 21 Shannon
Simpson Charles, bookkeeper, 393 Amherst
SIMPSON CHARLES G. C., C.E., patent solicitor, 14 Barron block, 162 St James, h 131 St Alexander. *See Adv at end of book*
Simpson David, laborer, 5 Evans court
Simpson Ed., laborer, 66 St Felix
Simpson Geo., carpenter, 375½ St Dominique
SIMPSON GEORGE W., stock broker, Merchants exchange, 11 St Sacrament, h 117 Metcalfe
SIMPSON J. CRADOCK, bookkeeper Canada Marine works, 694 St Joseph, h 3 Scotland
SIMPSON JAMES, bookseller and publisher, 192 Notre Dame, h 156½ St André
Simpson James, of James Simpson & Son, 33 City Councillers
SIMPSON JAMES & SON, carpenters and builders, 104 St George
Simpson James, jun., of Simpson & Son, 33 City Councillors
Simpson James, sen., of James Simpson & Son, 45 Anderson
Simpson John, assistant messenger, brigade office, 221 Water, h 395 St Dominique
Simpson John, clerk G.T.R., 68 Lusignan
Simpson John, jun., clerk Audit office G.T.R., 161 St Hubert
Simpson John, of Bell, Simpson & Co., 32 Anderson
Simpson Jonathan A, engine driver, r 22 Forfar

SIMPSON McD.,
Importer and manufacturer of Furs, Hats, Caps, &c., wholesale and retail, 297 Notre Dame, h Airlie Cottage, Côte des Neiges

Simpson Miss Emma, dressmaker, 322½ St Lawrence
Simpson Miss Mary Ann, r 12 St Monique
Simpson Mrs. Anna, wid William, 21½ St Urbain
Simpson Mrs. Margaret, wid Edward, 14 St Patrick
Simpson Mrs. C., wid Alex., 1127 Sherbrooke
Simpson Mrs. Marguerite, wid William, 287 Panet
Simpson Mrs. J., wid Fred., 17 Mayor
Simpson Miss A. C., organist and music teacher, 161 St Hubert
Simpson Mrs Ellen, wid, 73 St Patrick
Simpson Robert, of Robert Simpson & Son, 36½ St Bonaventure
SIMPSON ROBERT, & SON, Prince of Wales livery and express stables, 36½ St Bonaventure
Simpson Robert W., commercial traveller, 161 St Hubert
Simpson Rollo C., at Cantlie, Ewan & Co's., secretary-treasurer Dominion Commercial Travellers association, office 38 St Joseph, h 32 Mackay
Simpson Smith, of Robert Simpson & Sons, 36½ St Bonaventure
Simpson Ths., clerk. 146½ Dalhousie
SIMPSON THOMAS, M.D., physician and surgeon, 3 Phillips sq
SIMPSON THOMAS, of Simpson & Bethune, 416 Guy
SIMPSON W. B., collector of customs, Cu house, 1 Common, resides at Côteau La
Simpson W. T., bookkeeper, 68 Lusignan
SIMPSON WILLIAM, manager Canadian of Commerce, 153 St James, h 31 McGill lege av
Simpson William, shoemaker, opp 17 Fulf
Simpson William, shoemaker, 207 Seigneu
Sims Allison, commercial traveller, 28 Lor
Sims Chs., blacksmith, 33½ Desalaberry
Sims Chs. N., chemist, 28 Lorne av
Sims James, laborer, r 756 Craig
SIMS THOMAS, house, sign and ornam painter, 65 and 67 Fortification lane
Simson Alexander, clerk, bds at 632 L chetière
Sincennes Chs. H. D., secretary-treasurer cennes-McNaughton Forwarding and Tu 88 Common cor Nazareth, h 414 St Ant
SINCENNES-McNAUGHTON FORWARD AND TUG LINE, M. McNaughton, presid Joseph Dupré, manager; C. H. D. Since secretary-treasurer, 88 Common cor Naz
Sincennes Mrs. Denis, wid J. F., 74 St De
Sincennes Onésime, laborer, 7 Marie Josep
SINCLAIR DAVID, of Sinclair, Jack & Co Sherbrooke

SINCLAIR, JACK & CO.,
Wholesale Grocers and commission chants, importers of East & West Produce, Mediterranean goods, &c., cor St Peter and Lemoi

SINCLAIR JOHN, 694 Sherbrooke
Sinclair Mrs. Annie, wid Dr. J., 16 St Hy
Sinclair P., 4 St Radegonde
Sinclair Peter, clerk, 16 St Hypolite
Sinclair Wm., laborer, bds at 437 Commissi
Singa Pietro, laborer, r 179 St Paul
Singer Eugène, clerk, bds at 479 Craig
Singer James, jun., plumber, 106 Chennev
Singer James, sen., engineer, 106 Chennev
Singer John, tinsmith, 106 Chenneville
Singer Mrs. Elise, wid F. B., 58 Lusignan
SINGER REV. JOSEPH A., R. catholi Patrick's house, 92 St Alexander
Singer Wm., carpenter, 54 Sebastopol
Singhouse William, turner, 19 Labelle
Single Thomas, watchman, r 11 Centre
Singleton Geo. H., grocer, 28 Chenneville
Sinn Herman, clerk, bds at 20 Hermine
Sinnot Thomas, laborer, 62 Colborne
Sinotte J., laborer, r 29 Young
Sinton James C., dealer in pot and pearl 12 St Sacrament, h 81 St Hubert
SIPLING JOSEPH, bailiff S. C., and Lapointe & Co., 163 St Lawrence, St J village
SIPPELL JOHN G., engineer in char Provincial canals, office cor St Peter, mon and Youville, h 56 Drummond
Sipple Jos. White, barber, 117 McGill
Sirois Germain, trader, 74 St Paul
Sirois Thomas, saloon, 19 Gosford
Sirs Ths., laborer, 75 Dalhousie
Sirvain Pierre, blacksmith, 18 St Claude

JOSEPH JAMES & CO., Metal, Slate and Gravel Roofers, 20 & 22 Vallee St

AMES BAYLIS & SON keep constantly on hand a Large Stock of Curtain Materials & Cornices

SSONS JOSEPH, confectioner, pastry cook and Arctic Ice Cream saloon, 185 St Peter
STERS OF MERCY, sister St Rose de Lima, superioress, 255 Dorchester
STERS OF PROVIDENCE, sister Philippe, superioress, 78 Papineau road
STERS OF PROVIDENCE YOUNG GIRLS SCHOOL, Sister Philomène, superioress, 145 St Denis
STERS OF THE CONGREGATION OF NOTRE DAME, sister St Victor, superioress, 256 Notre Dame and 40 St Jean Baptiste
STERS OF THE GOOD SHEPHERD, 174 Fullum
STERS OF THE HOLY NAMES OF JESUS AND MARY, mother Stanislaus, general superioress; mother Scholastica, local superioress, Hochelaga
aife Adam, of John H. R. Molson & Brothers, 630 Sherbrooke
attles George, laborer, 11 Little Dublin
eels C. A., public market, 540 St Bonaventure
eels C. A., butcher, 660 St Joseph
ead John R., tobacconist, 934 St Catherine
eith John, postmaster and druggist, 42 Richmond
elly E. D., P.O. clerk, 263 St George
elly Frs., laborer, 34 Seminary
elly Jas., of Thomas Tiffin & Co., 61 Dubord
elly John, bookkeeper, Centre n Ropery
elly John, carter, r 129 Murray
elly Patrick, r 42 Dorchester
elly William, plumber, 148 Forfar
ELTON CHARLES, commercial traveller, 28 McGill College av
ELTON JAMES W., of Gault Brothers & Co., 28 McGill College av
ELTON LESLIE J., of Skelton, Tooke & Co., 28 McGill College av
ELTON, TOOKE & CO., manufacturers and importers of shirts, collars, ties, &c., 52 and 54 St Henry
iddy Ed., jun., P.O. clerk, 263 St George
iddy Ed., sen., cabinetmaker, 263 St George
ACK GEORGE F., M.D., physician and surgeon, 142 St Antoine
ACK & GRAVEL, boots and shoes, 743 Craig
ack Mrs. Elizabeth, wid Wm. G., bdg hse, r 660 St Joseph
ack Mrs. Margaret, wid Wm., 29 Durham
ack Thomas, traveller, 12 Tupper
ADE JOHN, house and sign painter, glazier, whitewasher, &c., furniture bought and sold, varnished and repaired, 23 St Urbain
ater George T., of Slater & Perry, 99 Osborne
ater James, bookkeeper, 424 Seigneurs
ATER & PERRY, wholesale boot and shoe manufacturers, 401 Notre Dame and 161 St Peter
ater R. N., of Bemister & Slater, cor Cypress and Peel
ater Wm., chairmaker, 92 Grand Trunk
attery Edward, grocer, 136 Richardson
attery John, engine driver, 59 St Patrick
ATTERY JOHN, groceries, wines, liquors and provisions, 94 William cor Duke
attery Mrs. Catherine, wid Pat., 106 Papineau road
Slattery Mrs. Ellen, wid Timothy, 82 St Maurice
SLEETH DAVID, wood merchant, yards in summer on the wharf opp the Quebec Gate barracks, and in winter 469 Craig and 329 St Mary, h 262 Lagauchetière
Sleeth S. D., wood dealer, yard 325 St Mary
Slesser James Morgan, of James Johnston & Co., 752 Lagauchetière
SLEVIN MRS. SARAH, wid John, proprietress Peace and Plenty hotel, 623 Craig cor St George
Sloan John, & Son, boots and shoes, 587 St Mary
Sloan John, laborer, 16 St David's place
Sloan John, shoemaker, 244 St André
Sloane James, brickmaker, 276 Fullum
Sloane Wm., cooper, 25 Ann
Slogie Alex., tailor, 155½ German
Slossan Heman, laborer, r 475 Amherst
Slowey Mrs. Mary, milliner, 58 Ottawa
Sly John, butcher, 17 St Gabriel market, h St Patrick n Napoléon
Small Alfred, traveller, 174½ St Denis
Small Edward A., of H. Shorey & Co., 1691 St Catherine
Small Frederick, traveller, bds at 32 Latour
Small Mrs., wid James, 10 Bisson
SMALL POX HOSPITAL, PROTESTANT, Miss L. Chambers, matron, Mountain Park, head of Durocher
SMALL POX HOSPITAL, R. CATHOLIC, under the direction of the Providence nuns, Mountain Park, head of Durocher
Smallhire Thomas, brassfinisher, 693 Mignonne
Smallwood Chas., barber, 941 St Catherine
Smallwood Chs. E., M.D., druggist, 54 Victoria
Smallwood Henry, barber, 302 St Lawrence
Smallwood James, stevedore, 39 Montcalm
Smallwood Mrs. E., wid Henry, fruits, 50 Bonsecours market, h St Henry
Smardon John, of John Smardon & Co., 140 St Urbain
SMARDON JOHN, & CO., soap and candle manufacturers, 140 St Urbain
Smardon Miss Susan, fancy store, 1211 St Catherine
Smardon R., of Smardon & Young, 327 St George
Smardon Richard, of Smardon & Young, Lower Lachine road
Smardon Walter, 11 St Edward
SMARDON WILLIAM F., boot and shoe store, 537 Craig, h 11 St Edward
SMARDON & YOUNG, boot and shoe makers, 656 Craig and 153 Fortification lane
Smart David, carter, 231 Railway track
Smart David, carter, r 554 St Bonaventure
Smart David, clerk, 56 Menai
Smart George, gardener, Papineau road n Logan farm
Smart James, gardener, Papineau road n Logan farm
SMART JAMES, hardware, stoves, &c., Brockville, Ont., Gregory Glassford, agent, 2 Hospital
SMART JOHN, manager Ontario bank, 6 Place d'Armes
Smart Robert, shoemaker, 145 Forfar

JOSEPH JAMES & CO., Slate and Metal Roofing done at the lowest prices.

JAS. BAYLIS & SON—CARPET, OIL CLOTH and CURTAIN WAREH'SE—459 & 461 NOTRE DAME

Smart Ths., carpenter, Papineau road n Logan farm
Smail William, traveller, 266 St George
Smeaton John, photographer, 641 St Lawrence
Smiley Geo. A., baker, 610 Albert
Smiley William, 175 Guy
Smillie John, engineer, 391 St Dominique
Smillie Wm., insurance agent, 84 Mansfield
SMITH ALEXANDER, baker, 170, 172 and 174 St Maurice
Smith A. L., baker, 526 St Mary
Smith A. St. A., Bank of Toronto, bds at 4 Lorne av
Smith Alex., painter 17 Anderson
Smith Alfred, laborer, r 242 Lafontaine
Smith Alphonse, butcher, 520 Ontario, h 6 St Hubert
Smith Amable M., watchmaker, 64½ St Joseph
Smith Angus, machinist, 366 Richmond
Smith Augustus W., organ builder, 22 Windsor
Smith captain Chs. E., 290 University
Smith Chs., boot and shoe store, 623 St Mary, bds at 103 St Hubert
Smith Chs., grocer, 357 Wellington
SMITH CHARLES F., & CO., boot and shoe manufacturers, 29 Lacroix
Smith Charles F., of Charles F. Smith & Co., 163 St Hubert
SMITH CHARLES W., professor St Patrick's Academy, Grand Trunk and Centre, h 125 St André
SMITH, COCHRANE & CO., wholesale boot and shoe manufacturers, 117 St Peter cor St Sacrament
Smith David, blacksmith, 81 Magdalen
SMITH DAVID, flowers, bouquets, bedding plants, &c., 557 St Lawrence
Smith David, moulder, 27 Manufacturers
Smith David, printer, 131 St Charles Borromée
Smith David W., machinist, 147 Centre
SMITH DR. N. A., secretary Montreal, Portland and Boston Railway, 247 St James, h 14 University
Smith Ed., foreman, 1 Montcalm terrace, 4 Montcalm
Smith Edward, jeweller, bds at 4 St Dominique
Smith Edward, laborer, 63 St Alexander
Smith Edward, laborer, r 27 Young
Smith F. W., clerk, 1470 St Catherine
SMITH F. X., livery stables; always keeps on hand first-class horses and vehicles at moderate charges. 254 Craig cor Jacques Cartier
Smith Fred, collector, 1132 St Catherine
Smith Fred O., actor Academy of Music, 3 Victoria, bds at Richelieu hotel, 45 St Vincent
Smith Fred R., storeman, 1132 St Catherine
Smith Frs. B., commercial traveller, 217 Bleury
SMITH G. F. C., resident secretary and chief agent for Dominion of the Liverpool and London and Globe Insurance Co., 16 Place d'Armes and 110 St James, h 315 St Urbain. *See Adv outside front cover*
Smith George, 60 Durham
SMITH GEORGE, baker, 164 and 166 Mountain
Smith Geo., insurance manager, 19 St Edward
Smith Geo., laborer, 61 Ann
Smith Geo., laborer, 79 Cathedral
Smith Geo., laborer, 15 Eleanor
Smith Geo., laborer, r 68 Lagauchetière
Smith George, laborer, 421 Wolfe
Smith George, of Smith & Younger, 172 Cadi
Smith Geo., practical engineer, 23 Centre
Smith George, provision merchant, 14 Barel
Smith George A., blacksmith, 14 St Colum
Smith Geo. Garwood, machinist, 23 Favard
Smith Geo., jun., resides at Lachine
Smith Geo., sen., forwarder, 12 Place d'Ar
Smith Henry W., storeman, 58 Amherst
SMITH HON. DONALD A., M.P., comm sioner Hon. Hudson's Bay Co., Hudson's house, cor St Peter and Common, h 21 C des Neiges road
Smith J. Bell, painter, 564 Craig, h Mor terrace, Moreau st, Hochelaga

SMITH J. C.,
JOINER & CABINETMAKER,
jobbing of all kinds promptly attended
167 St Antoine, h 167½ St Antoi

Smith J., & Co., wholesale grocers, wine spirit merchants, 1 Western buildings, Chaboillez sq
Smith J. Lionel, broker, Foundling, bds a Victoria
SMITH J. LITHGOW, of Scott & Co., res at Longueuil
Smith J. Wm., brickmaker, 527 Papineau ro
Smith James, 32 Chenneville
Smith James, Bank of Montreal, 391 Sherbro
Smith James, blacksmith, 83 Magdalen
Smith James, carter, 71 Visitation
Smith James, conductor G.T.R., 527 Welling
Smith James, finisher, 48 Bronsdon lane
SMITH JAMES, groceries, liquors, wines, 26 St George, h 28 St George
Smith James, master carter, Jacques Cartie
Smith James, machinist, 208 Etienne
Smith James, of James Smith & Co., 262 N Dame
Smith James, of Smith & Tester, 225 Richm
Smith James, of W. Smith & Brother, chester av
Smith James, pipemaker, r 137 Sydenham
Smith James, storeman, 133 St George
Smith James, tinsmith, 141 St Constant
Smith James, travelling agent, 129 St Ma
Smith James, & Co., hairdressers, 262 N Dame
Smith John, bookkeeper, 673 Dorchester
Smith John, bricklayer, bds at 38 St Alex
Smith John, butcher, 11 and 12 Papineau ket, h 67 Shaw
Smith John, clerk, 330 St Antoine
Smith John, foreman, 306 Wolfe
Smith John, laborer, r 13 Busby lane
Smith John, laborer, 131 Duke
Smith John, laborer, 23 Smith
Smith John, laborer, bds at r 38 St Alex
Smith John, laborer, 409 Sydenham
Smith John, of J. Smith & Co., 21 Richmo
Smith John, plasterer, 76 Bleury
Smith John, tailor, r 12 St Justin
SMITH JOHN, J.P., threshing machine facturer, St Gabriel locks, h 251 Richmo

LACKAWANNA Coal is cheapest and most satisfactory for Steam

orer, r 68 Lagauchetière
laborer, 421 Wolfe
of Smith & Younger, 172 Cadi
ctical engineer, 23 Centre
provision merchant, 14 Barcl
A., blacksmith, 14 St Colum
wood, machinist, 23 Favard
., resides at Lachine
n., forwarder, 12 Place d'Ar
., storeman, 58 Amherst
DONALD A., M.P., com
Hudson's Bay Co., Hudson's
Peter and Common, h 21 C
ad
painter, 564 Craig, h Mo
au st, Hochelaga

C.,
CABINETMAKER,
all kinds promptly attended
St Antoine, h 167½ St Antoi

o., wholesale grocers, wine
ants, 1 Western buildings,
l
l, broker, Foundling, bds a

HGOW, of Scott & Co., re

brickmaker, 527 Papineau ro
2 Chenneville
Bank of Montreal, 391 Sherbro
blacksmith, 83 Magdalen
carter, 71 Visitation
onductor G.T.R., 527 Welling
inisher, 48 Bronsdon lane
S, groceries, liquors, wines,
, h 28 St George
aster carter, Jacques Cartie
nachinist, 208 Etienne
of James Smith & Co., 262 N

of Smith & Tester, 225 Richm
of W. Smith & Brother,

ipemaker, r 137 Sydenham
toreman, 133 St George
insmith, 141 St Constant
travelling agent, 129 St Ma
& Co., hairdressers, 262 N

ookkeeper, 673 Dorchester
icklayer, bds at 38 St Alex
utcher, 11 and 12 Papineau
aw
erk, 330 St Antoine
reman, 306 Wolfe
borer, r 13 Busby lane
borer, 131 Duke
borer, 23 Smith
borer, bds at r 38 St Alex
borer, 409 Sydenham
f J. Smith & Co., 21 Richmo
lasterer, 76 Bleury
ilor, r 12 St Justin
, J.P., threshing machine
Gabriel locks, h 251 Richmo

Montreal 1st June 1896

We, the undersigned, respectfully beg to inform the Public that we are now in a position to execute every description of Engraving and Lithography at such prices and in such a superior manner as to give entire satisfaction to those who may favor us with their patronage.

Maps, Plans, Show-Cards, Invoice, Note and Letter-heading, Cheque Books &c &c

Also all kinds of Labels printed in first class style and at the shortest notice

Smith and Younger

227 Notre Dame St.

East of St. Lambert Hall

ES BAYLIS & SON—COCOA MATTING, MATS, and STAIR RODS—459 & 461 NOTRE DAME ST

ith John, tinsmith, r 35½ St Elizabeth
ith John, trader, 13 St Antoine market, h 66 Barré
ith John, violinist, 11 Chatham
ith John C., clerk, 72 Anderson
ith John C., joiner and cabinetmaker, 167 St Antoine
ith John G., machinist, 2 Alexander place, off 31 St Alexander
ith & Jones, master carters, 53 Jacques Cartier
ITH JOSEPH, civil engineer, surveyor, and house and land agent, Mechanics Bank chambers, 194 St James, h Nelson cottage, Mount Royal av
ith Jos., engineer, 337 St Bonaventure
ith Jos., finisher, 48 Bronsdon lane
ith Joseph, plumber, 43 Manufacturers
ith Joseph, turner, r 50 St Antoine
ith Joseph, varnishmaker, 17 Kent
ith Léandre, bookkeeper, 683 Lagauchetière
ith Lyndon, teller Merchants Bank of Canada, 382 St Antoine
ith Melvin, 283 Mountain
ith Michael, carter, 193 Sanguinet
ith Michael, clerk, 64 Mullin
ith Miss, teacher, 34 St Alexander
ith Miss Agnes, music and day school, 36½ Jurors
ith Miss Alice, 1760 St Catherine
ith Miss Margaret, 33 Papineau road
ith Miss Mary A., dressmaker, 326½ St Lawrence
ith Mrs. B., wid John, 907 Sherbrooke
ith Mrs. B., wid Thomas, r 154 German
ith Mrs. Bridget, fruits, 13 Bonsecours market, h 169 Sanguinet
ith Mrs. C., wid William, 107 College
ith Mrs. Catherine, wid James, 172 Cadieux
ith Mrs. E., wid hon. judge James, 1470 St Catherine
ITH MRS. ELEANOR H., wid Richard, quarry owner, Coteau St Louis
ith Mrs. Eliza, wid Henry, 99 St Charles Borromée
ith Mrs. Frederika, wid Peter, 72 Anderson
ITH MRS. HARRIET, proprietress Albion house, Longueuil st n ferry boat landing, Longueuil
ith Mrs. Kate, wid Nicholas, 90 Lagauchetière
ith Mrs. J., wid E. G., 129 St Alexander
ith Mrs. John, dressmaker, 332 St Lawrence
ith Mrs. Louise, wid Robert, 162 Visitation
ith Mrs. M., wid Ths., fruits and baskets, Bonsecours market, h 45 Sanguinet
ith Mrs. M., wid V., r 26 Cathedral
ith Mrs. Margaret, wid Thomas, 5 Erie
ith Mrs. Mary Ann, wid John, 36½ Jurors
ith Mrs. Sarah, wid Geo., 23 Centre
ith Mrs. Sarah A., wid John B., 283 Mountain
ith Mrs. Susannah, wid Jas., 14 Desrivières
ith N. A., secretary Montreal, Portland and Boston R. R., 247 St James, h 14 University
ith Ol., cooper, 32 St Martin
ith Owen, armory sergeant, 169 Sanguinet
ith Owen, grocer, 531 Dorchester cor St George
Smith Pat., carter, 2 St Elizabeth
Smith Pat., gateman, railway track n Chatham
Smith Pat., laborer, 50 Fullum
Smith Pat., shoemaker, 96 Chenneville
Smith Pat., trader, 43 Fullum
Smith Pat. J., clerk, 84 William
Smith Phillip, plasterer, 556 Dorchester
Smith Richard, tailor, 21 Arcade
Smith Robert, 174 Drolet
Smith Robert, carter, 180 Canning
Smith Robert, carter, 144 Albert
Smith Robert, cashier at H. Morgan & Co.'s, 27 Belmont
Smith Robert, lithographer, 16 Coursol
Smith Robert, moulder, 27 Manufacturers
SMITH ROBERT A., head manager H. & A. Allan's office, 19 McGill College av
Smith Stephen, trader, r 362 St Joseph
Smith Sydney, joiner, 290 St Dominique
SMITH & TESTER, ice merchants, ice houses Etienne n Conway and Richmond n William, office 540 and 542 St Paul
Smith Ths., carter, 50 Farm
Smith Ths., checking clerk, 30 Queen
Smith Ths., engineer, 44 Jacques Cartier
Smith Ths., grocer, 702 St Bonaventure
Smith Ths., laborer, 375 Wellington
Smith W. A., printer, 1132 St Catherine
SMITH W. A., & CO., manufacturers of shirts, collars and gentlemen's furnishings, 20 St Helen
Smith W. D., real estate agent, 163 St James
Smith W. E., chief clerk bookkeeper's office G T.R., 159 Jacques Cartier
Smith W. H., clerk Audit office G.T.R., 100 Chatham
SMITH W. HOWE, produce commission merchant, Central Chambers, 16 St Sacrament, resides at Lachine
Smith W. Oliver, 645 Sherbrooke
SMITH W. P., M.D., L.F.P. & S., Glasgow, physician and surgeon, 44 Beaver Hall terrace
Smith Wm., Rushbrook
Smith Wm., blacksmith, 206 Etienne
Smith Wm., clerk, 391 Sherbrooke
Smith Wm., coachman, 175 Richardson
Smith Wm., clockmaker, 49 Dufresne
Smith Wm., laborer, 3 Basin
Smith Wm., laborer, r 188 Nazareth
Smith Wm., lumber merchant, 56 Panet
Smith William, of W. Smith & Brother, 56 Simpson
Smith Wm., rope spinner, 20 Shaw
Smith Wm., storeman, 133 St George
Smith Wm. A., of W. A. Smith & Co., 209 Bleury
Smith William B., of D. Morrice & Co., and manager Montreal Cartage Co., 38 St Peter, h 418 Guy
SMITH WILLIAM, & BROTHER, Montreal Tobacco works, cor Wellington and Queen
Smith William D., real estate agent, 163 St James, h 581 Seigneurs
Smith Wm. Ths., brassmoulder, 66 St George
Smith Wm. W., of Wm. Smith & Bro., 56 Simpson
SMITH & YOUNGER, lithographers, engravers and printers, 227 Notre Dame. *See Adv opp*
Smylie Mrs. Helena, wid Sam., 172 St Hubert
Smylie Walter, clerk G.T.R., 172 St Hubert

and Domestic use. GEORGE F. HARTT, Victoria Square.

JAS. BAYLIS & SON—CARPET, OIL CLOTH and CURTAIN WAREH'SE—459 & 461 NOTRE DAME S

Smyth Charles C., cutter, 153½ St Charles Borromée
Smyth Geo., of Geo. Smyth & Co., 14 Barclay
Smyth George, & Co., provision merchants, 2 Bonsecours market
Smyth John, marble polisher, 39 Grothé
Smyth John B., of Geo. Smyth & Co., 49 Papineau sq
Smyth H. L., & Co., merchants' and manufacturers' agents, 52 St Henry
Smyth Henry L., of H. L. Smyth & Co., 12 Dorchester terrace, Côte St Antoine road
Smyth Miss Mary Ann, dressmaker, 153½ St Charles Borromée
Smyth Pat., trader, 34 Bonsecours market, h 14 Barclay
Smyth Richard, produce, St Lawrence market, bds at 49 Papineau sq
Smyth Thomas, bricklayer, 70 Duke
Smyth Wm., carter, 70 Duke
Smyth Wm., gardener, 399 St Antoine
Smythe Alf. G., insurance clerk, 64 St Hubert
Smythe Chas., 497 Seigneurs
Smythe Mrs. E., wid St George, 304 Peel
Snallgrove John Charles, pressman, bds at 14 Farm
Snelling Henry, clerk, 64 Forfar
Sney Edward, shipcarpenter, 226 Visitation
SNIDER GEORGE A., photographer, 159 St Lawrence. *See Adv opp Photographers*
Snowball Francis, clerk, 60 German
SNOWDON & BROTHER, grain, feed, wood and coal merchants, 154 and 156 Mountain and 494 St Joseph
SNOWDON C. C., & CO., wholesale hardware, 500 St Paul cor St Peter
Snowdon Cornelius C., of C. C. Snowdon & Co., 299 University
SNOWDON HORACE L., advocate, 67 St François Xavier, h 259 Peel
Snowdon James, of Snowdon & Brother, 35 Belmont
Snowdon John T., 28 Scotland
Snowdon Miss M., 259 Peel
Snowdon Wm. C., of Snowdon & Brother, 28 Scotland
SOCIÉTÉ CANADIENNE FRANÇAISE DE CONSTRUCTION DE MONTRÉAL, L. H. Charbonneau, secretary-treasurer, 28 St Gabriel
SOCIÉTÉ DE CONSTRUCTION CANADIENNE DE MONTRÉAL, C. Melançon, president; L. A. Jetté, advocate and secretary; M. Rivet, treasurer, office 46 St Vincent
SOCIÉTÉ DE CONSTRUCTION DE MAISONNEUVE, Chs. Desmarteau, president; Theo. Bertrand, secretary-treasurer, 16 St Vincent
SOCIÉTÉ DE CONSTRUCTION DU CANADA, O. Lecours, president; L. W. T. Frechet, secretary-treasurer, 44 St James
SOCIÉTÉ DE CONSTRUCTION DU COMTÉ D'HOCHELAGA, Jos. Gauthier, J.P., president; Chas. Schiller, vice-president; Charles Lemyre, secretary-treasurer, 5 Place d'Armes hill
SOCIÉTÉ DE CONSTRUCTION METROPOLITAINE, Alfred Brunet, secretary-treasurer, 34 St James
SOCIÉTÉ DE CONSTRUCTION MONTAR VILLE, I. A. Quintal, N.P., president; J. Jodoin, vice-president; C. H. A. Guimond secretary-treasurer, St Lambert cor St James
SOCIÉTÉ DE CONSTRUCTION ST JACQUES Dr. J. P. Rottot, president; Edmond Beau vais, secretary-treasurer, 10½ St James
Société de Construction de Ste Marie, 582 S Catherine
SOCIÉTÉ DE PRET ET CREDIT FONCIERS D. E. Papineau, president; N. Villeneuve vice-president; P. A. Fauteux, cashier, 8 S Lambert
Société des Jeunes Gens St Joseph, G. N. Dr charme, president; J. Alphonse Desrosiers secretary, 141 St Martin
SOCIÉTÉ MUTUELLE DE CONSTRUCTIO SOULANGES, N. H. Bourgouin, president J. L. Barré, secretary-treasurer, 54 Not Dame
SOCIÉTÉ NATIONALE CANADIENNE FRANÇAISE ST JEAN BAPTISTE, Lou Archambault, president; Adolphe Ouime secretary, office Commercial academy, 10 St Catherine
SOCIÉTÉ PERMANENTE DE CONSTRUC TION DU DISTRICT DE MONTREAL, P. A Fauteux, advocate, secretary-treasurer, 8 an 10 St Lambert
SOCIÉTÉ PERMANENTE DE CONSTRUC TION JACQUES CARTIER, W. Berthiaum president; Alexis Brunet, secretary-treasure 38 St James
SOCIETY FOR THE PREVENTION O CRUELTY TO ANIMALS, Frederick Ma kenzie, secretary-treasurer, office Mechani hall, 204 St James
SŒURS DE LA CONGRÉGATON DE NOTR DAME, Sister St. Victor, superioress, Moth house, 40 St Jean Baptiste
SŒURS DE LA MISERICORDE, 253 Laga chetière
SŒURS DE L'HOTEL DIEU, Hotel Dieu c Upper St Urbain
SŒURS DES S.S. NOMS DE JESUS E MARIE CONVENT, Mother Stanislaus, gen ral superioress; Mother Scholastica, loc superioress, Hochelaga
SŒURS DU BON PASTEUR, Marie de S Hélène, superioress, 174 Fullum
SOLOMON C. H., & CO., importers of sewin machines, 36 Lemoine
Solomon Chris. H., of C. H. Solomon & Co., b at Longueuil
Solorie André, laborer, 21 St François
Soly Pierre L., travelling agent, 51 Notre Da
Soly Nap., machinist, 13 Vallée
Somers Mrs. Mary, dressmaker, 485 St Lawren
SOMERVILLE D., carpenter and joiner, sh fixtures, &c., 14 Jurors, h 47 Mayor
Somerville P. Alex., clerk, bds at 52 Scotlan
Sommerville Mrs. Elizabeth, wid James, 16 Pl teau
Sommerville Mrs. Elizabeth, wid James, 16 Pl teau
SOMMER REV. DR. A., minister of St John Evangelical German Protestant church, 1 St Dominique

JOSEPH JAMES & CO., Metal, Slate and Gravel Roofers, 20 & 22 Vallee Street.

JAMES BAYLIS & SON—HARE'S OIL CLOTHS, A SPECIALTY—459 & 461 NOTRE DAME ST

Sonne Christopher, of Ths. Sonne & Brother, 168 St George
Sonne Ths., of Ths. Sonne & Brother, 64 Aylmer
SONNE THOMAS, & BROTHER, sailmakers, 13 Common
Sons of Temperance hall, John S. Hall, Grand Scribe, 6 Bleury
Soonwill James, blacksmith, r 31 Lagauchetière
SORIN REV. VINCENT, Seminary of St Sulpice, 320 Notre Dame
Sorrel Pierre, joiner, 78 St Paul
Sothergill William, laborer, Manufacturers n Napoleon road
Soucie Frs. X., laborer, 134 Barré
Soucisse Chs., shoemaker, 409 Visitation
Soucisse Mrs. Léocadie, wid Frs., 102 St Hubert
SOUCISSE HENRI, contractor, 232 St Elizabeth
Soucy Félix, shoemaker, 103 Versailles
Souillière J. Bte., hatter, 546 St Mary
Soulard Louis, confectioner, 261 St Bonaventure
Soulard Misaël, shoemaker, 304 Mignonne
Soulerre Jean, laborer, r 72 Quesnel
Soulière Antoine, carpenter, 383 Sydenham
Soulière Clément, grocer, 283 Ontario
Soulière J. Bte., cooper, 251 Wellington, h 249 Wellington
Soulière Joseph, laborer, r 9 Rolland lane
Soulière Joseph, saloon, 269 Ontario
Soulière Louis, painter, 271 Ontario
Soulière Chs., hatter, 670 St Joseph
Soulière Mrs. Sophie, wid J. Bte., 45 Chaboillez
Soulière Onésime, of Faucher & Fils, 101 St Antoine
Soulières Marcel, laborer, 249 Logan
Soupras Chas., clerk, 6 St Charles Borromée
Sourdif Aimé, carter, 195 Visitation
Sourdif Théodore, laborer, r 373 Beaudry
Sourdif Médéric, laborer, 199 Visitation
Souter William, policeman, bds at 397 St Mary
SOUTH EASTERN RAILWAY COMPANY, hon. A. B. Foster, manager; H. B. Alden, superintendent, 202 St James cor St Peter
Souvenir Louis, finisher, 15 St Francis
Sowdon Frs. M., insurance agent, 121 Mansfield
Spain Pat., laborer, 142 McCord
Spalding Edward, meat and vegetable market, 519 and 521 St Lawrence
SPANISH CONSULATE, Jean Lukin Leprohon, M.D., vice consul, office hours 1 to 3 p.m., 237 St Antoine
Sparks Mrs. Ann, wid Richard, 30 Ottawa
Sparling George Wm., upholsterer, 166 St Hypolite
Sparrow J. B., fancy fruit store, 61 Bleury cor Lagauchetière
Sparrow John S., fruit dealer, bds at 171 St Paul
Spattz George, tobacconist, r 242 Lafontaine
Spaulding Abram, of Smith, Cochrane & Co., 21 University
Spear Chas., sexton First Baptist church, St Radegonde cor Lagauchetière
Spearman Ed., conductor G.T.R., 7 Etienne
Spearman John, plasterer, 56 Colborne
SPEARPOINT W. E., merchant tailor, 32 Victoria sq
Speary John H., storeman, r 194 St Constant
Speary John, storeman, 196 St Constant
Spedding Henry, engineer, 509 William
Speeding Dosithée, nail maker, 555 Albert
Speir Robert, clerk, 307 St James
Spellessey M. J., of Nolan & Spellessey, 1242 St Joseph
Spellessy Pat., carter, 91 Canning
Spellman John, laborer, 84 Richmond
Spénard Nephtalie, plasterer, 149 St Martin
Spence A. William, 38 Cadieux
Spence Alex., manufacturers' agent and commission merchant, 223 McGill, h 87 University
Spence Arch., iron moulder, 37 City Councillors
Spence David, saloon, 621 St Mary
Spence Geo., moulder, 176 Vitré
Spence Geo. S., freight accounts agent G.T.R., 50 Coursol
SPENCE JOHN C., proprietor Stained Glass works, 29 Jurors, h 156 Upper St Urbain
Spence Miss A. B., artist, 390 St Dominique
Spence Robert Wilkie, commercial traveller, 38 Cadieux
Spence S. B., warehouseman, 297 German
Spencer Miss Sue, 18 St Justin
SPENCER RICHMOND, dispensing chemist and druggist, 469 and 471 Notre Dame cor McGill, h 14 Overdale av, off 374 Aqueduct
Spencer Thos. Ed., storeman, 128 Nazareth
Spicer J. H., travelling agent, bds at 126 Vitré
SPICER WILLIAM J., general superintendent G.T.R., 23 Jacques Cartier sq, h 951 Dorchester
Spier James, insurance inspector, 98 Duke
Spier Wm., 94 Duke
Spiers Mrs. Mary, wid Robert, 33 Shannon
SPINDLO THOMAS, baker, 44 German
Spinelli Emile, vermicelli manufacturer, 34 Notre Dame, bds at 502 St Mary
Splawn Mrs. C., wid Jeremiah, 109 St George
Spond Mrs., wid, 286 St George
Spooner A. A., basketmaker, 139 Colborne av
Spooner Daniel, laborer, 496 William
Spooner John P., pipemaker, 139 Colborne av
SPRAGUE L. F., Lachine house, Lachine
Sprague William, 1 Molson place
Spratt Robert, of Howland, Spratt & Co., 3 Durocher
SPRIGINGS RICHARD, superintendent Mount Royal cemetery, h Mount Royal cemetery
SPRING JOHN, general dry goods, 591 St Catherine
Springer Mrs. Rachel, wid Alfred, 253 Beaudry
SPRINGFIELD HOUSE, O. Salvas, proprietor, 33 and 35 Cathedral
Springle James K., architect and civil engineer, Exchange Bank building, 102 St François Xavier, h 389 St Antoine
Spring-Rice hon. Edmund H., 1241 Dorchester
Sprott Alexander, laborer, r 53 Lusignan
Sproule Mrs. Phœbe, wid Robt., 24 Desrivières
Squire R. M., piano maker and tuner, 605 St Lawrence
St Amand Aimé, laborer, 31 St Louis
St Amand Alfred, joiner, bds at 276 Wolfe
ST AMAND CHARLES, bailiff, 33 St Vincent, h 194 German
ST AMOUR ALBERONI C., letter carrier, bds at 35 Chaboillez
St Amour Edouard, carter, 329 Seaton

JOSEPH JAMES & CO., Manufacturers of Roofing Felt.

JAS. BAYLIS & SON—CARPET, OIL CLOTH and CURTAIN WAREH'SE—459 & 461 NOTRE DAME

St Amour Félix, laborer, 100 Durham
St Amour Frs., grocer, 36 Mountain, h 38 Mountain
ST AMOUR IGNACE, letter carrier, 139 Panet
St Amour Jean, clerk, bds at 155 St Paul
St Amour J., P. O. clerk, 139 Panet
St Amour Lin P., driver, r 260 Amherst
St Amour Narcisse, grocer, 157 Barré
St Amour Pierre, mason, 460 Wolfe
St Amour Théophile, moulder, r 105 St Felix
St André Mrs. Marie, wid J. Bte., r 179 St Paul
St André Narcisse, policeman, 264 Beaudry
ST ANDREW'S CHURCH, ch of Scotland, rev. Gavin Lang, pastor; James Clements, sexton, cor Belmont and Beaver Hall hill
ST ANDREW'S HOME, Donald Campbell, superintendent, 486 Dorchester
St Anne C., shoemaker, 261 Durham
ST ANNS CHURCH, R. Catholic, revs. James Hogan, J. Brown and H. Leguerré, priests, 28 Basin cor McCord
St Ann's fish market, opp 421 Commissioners
St Ann's hotel, J. O'Connell, proprietor, 433 Commissioners
ST ANNS MARKET, Thomas Day, clerk; Charles Larin, assistant clerk, 97 McGill cor Commissioners and Foundling
ST ANNS MUTUAL BUILDING SOCIETY, Thomas J. Quinlan, secretary-treasurer, meets at 249 William
St Anns school, Christian Brothers, brother Andaine, principal, 113 to 119 Young
St Anns school and academy, sister St Francis, superioress, 102 McCord
St Antoine Abraham, contractor, 224 German
St Antoine Ant., trader, 75 Beaudry
ST ANTOINE COFFIN STORE, Richard Seale, undertaker, 41½ and 43 St Antoine cor St Monique
ST ANTOINE DRUG HALL, E. J. Bourque, M.D., proprietor, 45 St Antoine
St Antoine Joseph, carter, 9 Dorchester
St Antoine Joseph, stonecutter, 29 Labelle
St Antoine Louis, laborer, r 54 St Paul
ST ANTOINE MARKET, Edouard Payette, clerk; William Foster, assistant clerk, Mountain cor St Bonaventure
St Antoine school, sister St Charles, directress, 1 St Margaret
St Armand W. H., bds at Richelieu hotel, 45 St Vincent
ST ARNAUD CASIMIR, hotelkeeper, 87 St Paul and 1 Bonsecours
St Arnaud Nap., bookkeeper, 356 Dorchester
St Arnaud W. H., bookkeeper, 356 Dorchester
St Aubin Delias, laborer, r 555 Albert
St Aubin Frs., jun., bricklayer, 384 Wolfe
St Aubin Frs., mason, 132 German
St Aubin Jos., carter, 6 St Roch lane
ST BONAVENTURE CABINET FACTORY, J. A. I. Craig, proprietor, 473 to 483 St Bonaventure
ST BRIDGET'S CHURCH, R. catholic, rev. J. S. Lonergan, curate, 101 Dorchester cor Sydenham
St Bridget's home and house of refuge, sister Painchaud, superioress, 633 Lagauchetière
ST CATHERINE ST BAPTIST CHURCH, rev. Joshua Denovan, pastor, cor St Catherine and City Councillors
St Charles Adolphe, carter, r 204 St Constant
ST CHARLES ALEXIS, jun., pork butcher, 4 Bonsecours Pork market, and 680 and 682 St Catherine cor St Christophe
ST CHARLES ALEXIS, sen., butcher, 48 St André
St Charles Club house, H. Lomas, proprietor cor Wellington and Richmond
St Charles Eugène, barber, 695 St Lawrence
St Charles Eugène, pork butcher, stall 9 Bonsecours Pork market, h 52 St Christophe
St Charles F. X., foreman, 172 Seaton
ST CHARLES F. X., & CO., flour and provision merchants, 9 and 11 William
St Charles Frs. X., of F. X. St Charles & Co., bds at 34 St Denis
St Clair Hugh, shoemaker, 498 St Dominique
St Clair Wm., 193 St Martin
St Claire Jos., butcher, 231 St Dominique
ST CUNEGONDE CHURCH, rev. A. Seguin and rev. J. O. Dubois, priests, 140 Delisle
ST CYR FRANÇOIS, cabinetmaker, 545 St Joseph, h 543½ St Joseph cor Guy
St Cyr Miss Eléonore, milliner, 17 St Philip
St Cyr George, cabinetmaker, 665 St Joseph
St Cyr T. T., blacksmith, 20 Seaton
St Denis A., laborer, 762 St Bonaventure
St Denis academy, sisters of Congregation of Notre Dame, sister St Jean de la Croix, superioress, 33, 35 and 37 St Denis
St Denis Alex., 55 Durocher
St Denis André, miller, 228 Seigneurs
St Denis Clément, storeman, 511 Albert
St Denis Edouard, of L. Chaput, Fils & Cie., 6 St Urbain
ST DENIS EPHREM, proprietor Ottawa hotel Lachine
St Denis French and English Model school for boys, L. A. Primeau, principal, 481 St Denis
St Denis Honoré, carpenter, 2 Dominion
St Denis J. Bte., laborer, 182 Dorchester
St Denis Jos., joiner, 58 Frontenac
St Denis Vital, switchman G.T R., 21 Versailles
St Dizier —, clerk, bds 65½ St Antoine
St Dizier H., agent, 178 St Hubert
St Elme —, professor of languages, bds at 10 Notre Dame
St Felix school, R. catholic, sister St Albert superioress, 5 Schoolhouse
St Gabriel Cattle market, Montgomery M. Vaughan, clerk, Centre
ST GABRIEL CHURCH, R. catholic, rev. J. J. Salmon, curé; rev. M. Ducharme, vicar; rev. Dr. O'Riley; J. Walsh, sexton, Centre n St Andrew
St Gabriel Fire Station, John Beckingham, guardian, St Gabriel market
ST GABRIEL MARKET, Montgomery M. Vaughan, clerk, cor Centre and Montmorenci
St Gabriel Police station, John Clancy, police sergeant, St Gabriel market
ST GABRIEL PUBLIC POUND, Montgomery M. Vaughan, clerk, Centre

Free Burning LACKAWANNA Coal a Specialty

-459 & 461 NOTRE DAME

ST BAPTIST CHURCH
van, pastor, cor St Cath
uncillors
, carter, r 204 St Constant
EXIS, jun., pork butcher, 4
market, and 680 and 682 S
Christophe
EXIS, sen., butcher, 48 St A
ouse, H. Lomas, proprieto
nd Richmond
barber, 695 St Lawrence
pork butcher, stall 9 Bons
et, h 52 St Christophe
oreman, 172 Seaton
X., & CO., flour and provisio
11 William
of F. X. St Charles & Co
is
emaker, 498 St Dominique
St Martin
cher, 231 St Dominique
CHURCH, rev. A. Segui
ibois, priests, 140 Delisle
OIS, cabinetmaker, 545 St Jo
Joseph cor Guy
ore, milliner, 17 St Philip
binetmaker, 665 St Joseph
ksmith, 20 Seaton
er, 762 St Bonaventure
, sisters of Congregation o
er St Jean de la Croix, superio
37 St Denis
Durocher
iller, 228 Seigneurs
storeman, 511 Albert
of L. Chaput, Fils & Cie., 6

EM, proprietor Ottawa hote

nd English Model school fo
eau, principal, 481 St Deni
arpenter, 2 Dominion
borer, 182 Dorchester
er, 58 Frontenac
tchman G.T R., 21 Versaille
bds 65½ St Antoine
178 St Hubert
or of languages, bds at 10

. catholic, sister St Alber
oolhouse
e market, Montgomery M
Centre
URCH, R. catholic, rev. J. J
v. M. Ducharme, vicar; rev
Walsh, sexton, Centre n S

Station, John Beckingham
riel market
ARKET, Montgomery M
cor Centre and Mon

station, John Clancy, polic
riel market
LIC POUND, Montgomery
k, Centre

ecialty

LOVELL PRINTING AND PUBLISHING COMPANY,

[*LIMITED*,]

23 & 25 ST. NICHOLAS ST. MONTREAL. LAKE SHORE PRESS, ROUSES POINT, N. Y.

JOHN LOVELL, *Managing Director.* — *ROBERT K. LOVELL,* *Secretary Treasurer.*

BOOK AND JOB PRINTING.

Book Work, Blank Forms, Receipts, Pamphlets, Insurance Forms, Catalogues, Periodicals, Railway Forms, Cards, Prices Current, Legal Forms, Funeral Letters, Prospectuses, Bills of Lading, Hand Bills, Circulars, Way Bills, Posting Bills,

AND EVERY DESCRIPTION OF

PLAIN AND FANCY PRINTING,

EXECUTED WITH THE UTMOST DESPATCH, AT THE

VERY LOWEST PRICES.

BLANK AND ACCOUNT BOOKS,

LEDGERS, JOURNALS, CASH AND DAY BOOKS,

OF ALL SIZES, MADE TO ORDER:

BOUND IN CALF, (with or without Russia Bands,) **VELLUM OR BASIL.**

RULING TO ANY PATTERN REQUIRED.

BOOKS PAGED BY MACHINERY.

Indices Bound with the Books, or furnished loose, as may be desired.

Bill Books, Letter Books, Invoice Books, Guard Books, Policy Books, Account Current Books, Sales Books, Contract Books, Bankers' Pass Books, Merchants Memorandum Books, &c., &c., made to order to any desired pattern.

JAS. BAYLIS & SON—CARPET, OIL CLOTH and CURTAIN WAREH'SE—459 & 461 NOTRE DAME ST

St Gabriel school, R. catholic, sister St Joseph, directress, 483 Wellington
ST GABRIEL STREET CHURCH, ch of Scotland. rev. Robert Campbell, minister, St Gariel, adjoining the Champs de Mars
St George —, plumber, 339 Seaton
St George Eugène, carter, 67 Suzanne
St George Frs., laborer, 334 Mignonne
St George Henri, shoemaker, 78 Beaudry
St George Jos., barkeeper, 450½ Jacques Cartier
St George Léon, carter, 12 Bishop's lane
St George Mrs. M., wid J. Bte., 261 St Dominique
St George P., engineer, 29 Cadieux
St George Samuel, r 170 Montcalm
St George T. J., laborer, r 77 Visitation
ST GEORGE THEODORE, tinsmith, plumber and gasfitter, dealer in hardware, stoves, tinware, &c., 98 St Lawrence, h 98½ St Lawrence. *See Adv opp*
ST GEORGE'S CHURCH, ch of England, very rev. Wm. B. Bond, LL.D., dean of Montreal, incumbent; rev. James Carmichael, M.A., Bishop's chaplain, assistant minister, Windsor cor Osborne
ST GEORGE'S CHURCH SUNDAY SCHOOL, ch of England, Stanley n Dorchester
ST GEORGE'S DRUG MILLS AND LABORATORY, Kerry, Watson & Co., proprietors, 23, 25 and 27 St Jean Baptiste
ST GEORGE'S HOME, W. D. Stroud, chairman of the Charitable committee; George Gough, superintendent; Mrs. George Gough, matron, 139 St Antoine
ST GEORGE'S LODGE, late No. 19, C.R., post office box 679
St George's Mission school, Miss Mary Wales, teacher, 102 St Bonaventure
St Georges Mrs. Emilie, wid Antoine, 346 Papineau road
St Georges Napoléon, laborer, r 165 Montcalm
St Georges Odilon, brickmaker, 344 Papineau road
St Germain Adolphe, barber, 110 Seaton
St Germain Aimé, carter, r 89 Durham
St Germain Alfred, laborer, 345 Seigneurs
St Germain Auguste, carter, 363 Jacques Cartier
St Germain Auguste, restaurant, Widow's lane
St Germain Benj., barber, 629 Mignonne
St Germain Césaire, carter, 250 Beaudry
St Germain Cyrille, laborer, 298 Lafontaine
St Germain Désiré, joiner, 185 Centre
St Germain Etienne, horse dealer, 217 Jacques Cartier
St Germain Geo., laborer, r 147 Centre
St Germain Hormisdas, grain dealer, 236 Beaudry
St Germain Jacques, gardener, 20 Cherrier
St Germain Jacques, gardener, 195 Durham
St Germain Jacques, gardener, 239 Sherbrooke
St Germain Laurent, laborer, 110 Seaton
St Germain Louis, baggageman G.T.R., 496 St Bonaventure
St Germain Louis, laborer, 215 Durham
St Germain Mathias, carter, 5 Parker lane
St Germain Mrs. Elise, wid Laurent, seamstress, 86 Jacques Cartier
St Germain Mrs. Hortense, wid Pierre, 77 Jacques Cartier
St Germain Nap., barber, r 614 Mignonne
St Germain Pierre, carter, 195 Durham
St Germain Roch, butcher, 247 Amherst
St Germain Xavier, blacksmith, 264 St Joseph
St Hilaire Elie, shoemaker, 10 Ontario
St Hilaire Jos., 83 Dufresne
St Hilaire Narcisse, foreman, 128 Sydenham
St Hilaire Pierre, painter, 162 Centre
St Hilaire Victor, carter, 83 Dufresne
St Hilaire Zéphirin, laborer, 29 Logan
ST HYACINTHE BOOT AND SHOE CO., E. DeLottinville agent, factory at St Hyacinthe, office 257 St Paul
St Jacques Adolphe, carriagemaker, 112 Wolfe
St Jacques Eustache, barber, 373 Mignonne
St Jacques Jacques, commercial traveller, 15 Vallée
St Jacques Joseph, laborer, 27 St Julie
St Jacques Louis, barber, 423 Ontario
St Jacques Nap., laborer, 243 Mignonne
St Jacques Ovide, broommaker, 187 St Martin
St James Casimir, grocer, 96 Canning
St James Christian Bros. school, 119 St Denis
ST JAMES CHURCH PRESBYTERY, 767 St Catherine
ST JAMES CHURCH, R. catholic, rev. L. Sentenne, curate, 127 St Denis
ST JAMES CLUB, James Hempsted, secretary, 685 Dorchester cor University
St James Edmund, storeman, 62 Dominion
ST JAMES MARKET, Théodore Giroux, clerk, 441 Ontario
ST JAMES ROMAN CATHOLIC LIBRARY, George Ducharme, guardian, 789 St Catherine
ST JAMES THE APOSTLE CHURCH, ch of England, rev. canon Ellegood, M.A., incumbent; rev. R. W. Norman, M.A., minister, 1532 St Catherine west cor Mackay
St James Wine Co., F. R. S. Archambault, 71 St James
St Jean A., crockery, &c., Bonsecours market, h cor Rachel and George Hypolite, St J. Bte village
St Jean Adolphe, saddler, 65 and 65½ St Mary
St Jean Aimé, boots and shoes, 500 St Joseph
St Jean Alexandre, clerk, 265 Jacques Cartier
St Jean Alp., plasterer, 257 Ontario
St Jean Ant., carpenter, r 88 Durham
ST JEAN BAPTISTE BANK, R. A. R. Hubert, president; J. B. Lafleur, cashier, 315 Notre Dame cor Place d'Armes
St Jean Baptiste hall, F. X. Dubord, guardian, 18 St James
ST JEAN BAPTISTE MARKET, A. Normandin, clerk, 157 St Lawrence, St J. Bte village
St Jean Basile, shoemaker, 31 St Louis
St Jean Calixte, shoemaker, 277 Sydenham
St Jean Charles, general shoe store, 146 Centre
St Jean Cléophas, baker, 326 Amherst
St Jean David, shoemaker, 1 Munroe lane
St Jean David, shoemaker, 114 Seaton
St Jean Ed., shoemaker, r 250 Montcalm
St Jean Edmond, laborer, 20 Fullum lane
St Jean Edouard, jeweller, 348 Mignonne

GEO. F. HARTT., 24 Victoria Square.

459 & 461 NOTRE DAME S

rtense, wid Pierre, 77 Jac
arber, r 614 Mignonne
carter, 195 Durham
utcher, 247 Amherst
blacksmith, 264 St Joseph
maker, 10 Ontario
Dufresne
foreman, 128 Sydenham
inter, 162 Centre
rter, 83 Dufresne
laborer, 29 Logan
OOT AND SHOE CO., R
nt, factory at St Hyacinthe
, carriagemaker, 112 Wolf
e, barber, 373 Mignonne
, commercial traveller, 13
laborer, 27 St Julie
arber, 423 Ontario
borer, 243 Mignonne
roommaker, 187 St Martin
rocer, 96 Canning
Bros. school, 119 St Denis
CH PRESBYTERY, 767 S
RCH, R. catholic, rev. L
, 127 St Denis
James Hempsted, secretary
or University
storeman, 62 Dominion
ET, Théodore Giroux, clerk
N CATHOLIC LIBRARY
ne, guardian, 789 St Cathe
APOSTLE CHURCH, ch c
non Ellegood, M.A., incum
V. Norman, M.A., minister
west cor Mackay
F. R. S. Archambault, 71 S
y, &c., Bonsecours market,
George Hypolite, St J. Bte
addler, 65 and 65½ St Mary
and shoes, 500 St Joseph
clerk, 265 Jacques Cartier
rer, 257 Ontario
nter, r 88 Durham
E BANK, R. A. R. Hubert
Lafleur, cashier, 315 Notre
Armes
ll, F. X. Dubord, guardian
STE MARKET, A. Nor
St Lawrence, St J. Bte
maker, 31 St Louis
emaker, 277 Sydenham
neral shoe store, 146 Centre
aker, 326 Amherst
naker, 1 Munroe lane
naker, 114 Seaton
ker, r 250 Montcalm
orer, 20 Fullum lane
veller, 348 Mignonne

T. ST. GEORGE,

TINSMITH, PLUMBER, GASFITTER AND ROOFER,

ALSO DEALER IN

STOVES AND TINWARE,

Of all descriptions,

HARDWARE, GAS FIXTURES, &C.,

98 ST. LAWRENCE STREET, MONTREAL.

HOT AIR FURNACES of the most approved Patterns and Styles, put up and arranged in the best manner.

Buildings heated with the most IMPROVED STEAM AND HOT WATER APPARATUS.

All orders promptly executed. ☞Prices to suit the times.

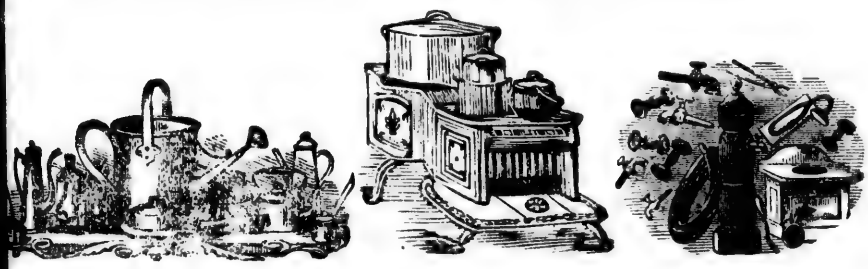

T. ST. GEORGE,

Ferblantier, Plombeur, Poseur de Tuyaux a Gaz

—ET—

COUVREUR,

Aussi Marchand de

POELES ET FERBLANTERIE

De toutes Descriptions

Ferronneries, Appareils a Gaz, etc., etc.,

98 RUE ST. LAURENT, - - - MONTREAL.

FOURNAISES A AIR CHAUD des patrons les plus approuvés et dans les derniers goûts montées et arrangées de la meilleure manière. Maisons chauffées à la Vapeur et à l'eau chaude avec les appareils les mieux améliorés.

☞ Tout ordre exécuté avec promptitude. Prix à la portée de tous.

JAS. BAYLIS & SON—CARPET, OIL CLOTH and CURTAIN WAREH'SE—459 & 461 NOTRE DAM

St Jean Frs., laborer, 222 St Martin
St Jean F. X., shoemaker, 173 Centre
St Jean Frs., carter, 32 St Pierre lane
St Jean George, carter, 10 St Margaret
St Jean Hilaire, shoemaker, r 246 Lafontaine
St Jean Horace, slate roofer, 52 Pichette
St Jean J. Bte., laborer, 371 Panet
St Jean Jacques, shoemaker, 43 Lusignan
St Jean J. Bte., blacksmith, 253 Montcalm
St Jean J. Bte., shoemaker, r 33 St Urbain
St Jean Jos., driver, r 38 St André
St Jean Jos., grocer, bds at 6 Chenneville
St Jean Jos., joiner, 6 Nonancourt
St Jean Jos., saddler, 27 Voltigeurs
St Jean Jos., saddler, 307 St Mary
St Jean Jos., shoemaker, 20 St Pierre lane
St Jean Jos., storeman, 300 Lafontaine
ST JEAN LOUIS G., fancy and staple dry goods, 360 St Joseph, h 44 Sanguinet
ST JEAN LOUIS, groceries, wines, liquors and provisions, 112 St Elizabeth
St Jean Louis, laborer, 313 Sydenham
St Jean Louis, laborer, Basin
St Jean Luc, laborer, Basin
St Jean Max., shoemaker, r 136 Durham
St Jean Miss Odile, seamstress, 133 St Urbain
St Jean Mrs. M., wid Joseph, 161 Panet
St Jean Mrs. Cécile, wid Abraham, r 348 Visitation
St Jean Mrs. C., wid D., 129½ St Bonaventure
St Jean Narcisse, jun., blacksmith, 470 St Mary
St Jean Narcisse, sen., fancy goods, 472 St Mary
St Jean Nar., clerk, 470 St Mary
St Jean Olivier, shoemaker, 323 Papineau road
St Jean Placide, watchman, 19 Dufresne
St Jean Romain, grocer, 409 St Joseph, h 17 Vitré
St Jean Samuel, r 170 Montcalm
St Jean Sam., boot and shoe store, 506 St Mary
St Jean Sam., of Rivet & St Jean, 47 Notre Dame
St Jean Télesphore, baker, bds at 6 Chenneville
St Jean Théophile, driver, 14 St Margaret
St Jean Ths., bank teller, 13 St André
St Jérome Stage Depot, Hotel du Pays, 145 and 147 St Paul
St John Pat., shoemaker, 54 Hermine
ST JOHN THE EVANGELIST FREE SEAT CHURCH, church of England, rev. Edmund Wood, M.A., rector; rev. Charles A. Daniel, and Rev. William Wright, M.D., assistant ministers, 278 St Urbain cor Dorchester
ST JOHN THE EVANGELIST GRAMMAR AND CHOIR SCHOOL, rev. Edmund Wood, M.A., superintendent, 276 St Urbain
ST JOHN'S (FRENCH PROTESTANT) CHURCH, rev C. Tanner, pastor, St Catherine
ST JOHN'S (GERMAN) CHURCH, Protestant, Rev. Dr. A. Sommer, minister, 121 St Dominique
ST JOHN'S PAROCHIAL SCHOOL, rev. Edmund Wood, M.A., superintendent, 141 St Urbain
St John's Hall, 118 Mansfield
ST JOSEPH DRUG HALL, L. J. P. Des siers, M.D., physician and surgeon, proprie 389½ St Joseph
ST JOSEPH SCHOOL, Congregational N sister St Calixte, directress, 481 St Joseph
ST JOSEPH SCHOOL, by sisters of Nom Jésus et Marie, rev. sister Marie Berkm directress, Cathedral
ST JOSEPH STREET PRESBYTERI CHURCH, Rev. John Scrimger, M.A., mi ter, St Joseph west, between Seigneurs Chatham
ST JOSEPH STREET WESLEYAN METH DIST CHURCH, Rev. J. T. Pitcher, minis 610½ St Joseph
St Joseph's Academy, Miss Annie L. Cro principal, 542 St Mary
ST JOSEPH'S CHURCH, R. catholic, rev. Tranchemontagne, curé; revs. M. A. Ta J. Archambault, J. Bessette, vicars, 316 Ri mond
ST JOSEPH'S COMMERCIAL ACADEM Jos. Mauffette, principal, 442 St Joseph
ST JUDE'S CHURCH, ch of England, r J. H. Dixon, rector, cor Workman and Vi n St Joseph
St Jules Adolphe, upholsterer, 63 Cathedral
St Julien J. A., law student, 10 St James, bds 62 St Elizabeth
St Julien Mrs. Angélique, wid A. T., 441 Sh brooke
St Julien Mrs. Georgina, bdg hse, 195 St Co tant
St Laurent Eugène N., of W. P. Bartley & C 17 to 29 Mill
St Laurent Jos., laborer, 88 Dufresne
St Laurent Mrs. Célina, wid Alexander, Logan
ST LAWRENCE AND CHICAGO FO WARDING CO., D. Macphie, managing rector, office 10 St Peter
ST LAWRENCE AND DORCHESTER CA RIAGE FACTORY, F. X. Roy, propriet 164 and 166 St Lawrence cor Dorchester
ST LAWRENCE ENGINE WORKS, Willi P. Bartley & Co., 17 Mill
ST LAWRENCE GRAIN CO., floating elevat Jas. Inglis, manager, office 327 Commission
ST LAWRENCE HALL, F. Geriken, p prietor, 139 St James
ST LAWRENCE ICE OFFICE, 215 No Dame
St Lawrence Lodge No. 2, I. O. O. F., 295 No Dame
ST LAWRENCE MARKET, William Gu clerk, 198 St Lawrence
St Lawrence School, Congregation of No Dame, sister St Martha, superioress, 1048 Catherine
ST LAWRENCE STEAM NAVIGATION C John Phillippsthall, agent, 315 Commissi ers
St Léger James, blacksmith, 16 Roy lane
St Louis Adélard, excise officer, 310 Craig
St Louis capt. Louis, harbor master's as tant, 310 Craig

JOSEPH JAMES & CO., Metal, Slate and Gravel Roofers, 20 & 22 Vallee Stree

Mansfield
UG HALL, L. J. P. Dei
ician and surgeon, proprie
IOOL, Congregational N
, directress, 481 St Joseph
IOOL, by sisters of Nom
rev. sister Marie Berkm
edral
STREET PRESBYTERI
. John Scrimger, M.A., mi
west, between Seigneurs
REET WESLEYAN METH
, Rev. J. T. Pitcher, minis
lemy, Miss Annie L. Cro
t Mary
HURCH, R. catholic, rev.
ne, curé; revs. M. A. Tal
, J. Bessette, vicars, 316 Ri
COMMERCIAL ACADEM
principal, 442 St Joseph
URCH, ch of England, r
ctor, cor Workman and Vi
, upholsterer, 63 Cathedral
w student, 10 St James, bd
ngélique, wid A. T., 441 St
eorgina, bdg hse, 195 St Co
ne N., of W. P. Bartley & C
laborer, 88 Dufresne
. Célina, wid Alexander,
E AND CHICAGO FO
., D. Macphie, managing
St Peter
AND DORCHESTER CA
ORY, F. X. Roy, propriet
Lawrence cor Dorchester
ENGINE WORKS, Willi
., 17 Mill
GRAIN CO., floating elevat
ager, office 327 Commission
HALL, F. Geriken, p
ames
ICE OFFICE, 215 No
ge No. 2, I. O. O. F., 295 No
MARKET, William Gu
wrence
hool, Congregation of No
Martha, superioress, 1048
STEAM NAVIGATION C
all, agent, 315 Commissio
acksmith, 16 Roy lane
excise officer, 310 Craig
ouis, harbor master's as

CARPETS, OIL CLOTHS or CURTAINS, visit JAMES BAYLIS & SON, 459 & 461 Notre Dame St

t Louis Emmanuel, contractor, 85 St Elizabeth
t Louis J. Bte., contractor, 286½ St Urbain
t Louis J. Bte., of J. Bte. St Louis & Frère, 83 St Elizabeth
T LOUIS J. BTE., & FRÈRE, stonecutters, office and yard 781 Dorchester cor Metcalfe
t Louis L. A., boots and shoes, 127 Notre Dame h 334 Craig
t Louis Mrs. Marguerite, r 76 Quesnel
t Louis Ol., painter, 153 Durham
T LUKE'S CHURCH, ch of England, rev. James Thorneloe, incumbent, 91 Dorchester cor Seaton
t Marcel Mrs. A., wid Frs. X., baskets, &c., Bonsecours market, h 32 St Emery
te Marie Adrien, customs officer, 21 St André
te Marie Alexandre, laborer, 291 Wolfe

TE MARIE BROTHERS,
IMPORTERS OF
FRENCH, ENGLISH AND
AMERICAN DRY GOODS,
454 Notre Dame

te Marie Edgar C., of Ste Marie Bros., 367 St Antoine
te Marie Elie, carter, 26 Logan
te Marie Eusèbe, carter, 17 St Vincent
te Marie Jos., of Ste Marie Bros., 367 St Antoine
te Marie Jos., laborer, r 177 Panet
te Marie L. H. J., of Ste Marie Bros., 367 St Antoine
te Marie Louis, carter, 11 Logan
te Marie Ludger, customs officer, 162 St Elizabeth
te Marie Mrs. F., wid Hubert, 443 Mignonne
te Marie Ovide, tea jobber, office 509 Lagauchetière, P. O. box 678, h 7 Courville
te Marie Pierre, 460 Ontario
E MARIE PETER EMERY, proprietor Star hotel, dealer in liquors, wines, cigars, &c., 493 Craig cor Perrault lane
te Marie Pierre, laborer, 233 Sanguinet
te Marie Pierre, saloon, 364½ and 366 Ontario
te Marie Pierre C., agent, 83 Bleury
te Marie Tous., horse dealer, 51 St Louis
Mars Mrs. Roseanne, wid Frédéric, groceries, Marie Joseph, h 3 Marie Joseph
MARK'S CHURCH, ch of Scotland, Alex. McFarlane, sexton, William cor Dalhousie
Martin Chs., butcher, 98 Canning
Martin Chs., butcher, 294 Seigneurs
MARTIN'S CHURCH, ch of England, rev. Philip DuMoulin, rector, 110 Upper St Urbain cor Bagg
Martin Jos., butcher, 13 Papineau market, h 21 St Adolphus
Martin Jos., tobacconist, 371 and 373 St Mary, factory 30 Panet
Martin Louis, grocer, 6 Dufresne
Martin Octave, second-hand store, 341 and 343 St Mary
Martin Pierre, bar tender, 108 Bleury
Mary's Academy, Alfred Lacroix, principal, 484 Craig cor Visitation
St Mary's Academy, Congrégation de Notre Dame, Sœur Ste Mathilde, superioress, 131 St Mary
ST MARY'S BUILDING SOCIETY, 582 St Catherine
ST MARY'S COLLEGE, (JESUITS), rev. F. Theodore Fleck, S.J., president; rev. Theodore French, S.J., vice-president; rev. Augustin Regnier, treasurer, 142 Bleury
ST MARY'S FOUNDRY, Toussaint Crevier, proprietor, 99 Craig
ST MATTHEW'S CHURCH, ch of Scotland, 189 Congregation
St Matthew's school, Miss Fraser, head teacher; Miss Elliott and Miss Mavor, assistants, 183 Congregation
St Maurice Adolphe, carter, 61 St Martin
St Maurice Frs., 6 Beaudry
St Maurice Gédéon, laborer, 4 St Margaret
St Maurice Jérémie, laborer, Basin n Guy
St Maurice Jos., carter, 139 Sanguinet
St Maurice Jos., joiner, 152 Seigneurs
St Maurice Joseph, plasterer, 241 Jacques Cartier
St Maurice Mrs. Julie, wid Julien, 4 Little Manufacturers
St Maurice Mrs. Z., milliner and dressmaker, 524 St Joseph
St Maurice Zéphirin, baker, 314 Durham
St Maurice Zotique, joiner, 524 St Joseph
St Michel Charles, engineer, 63 Seaton
St Onge Alp., laborer, r 45 Mountain
St Onge Chs., moulder, r 575 Albert
St Onge Cléophas, shoemaker, r 261 Durham
St Onge dit Boissonnault Noël, carpenter, 25 St Louis
St Onge Edmond, grocer, 310 Lafontaine
St Onge F. L., bds at Richelieu hotel, 45 St Vincent
St Onge Gabriel, 175 St Maurice
St Onge J. O., bds at Canada hotel, 17 St Gabriel
St Onge Jos., saloon, 143 and 145 St Bonaventure cor Inspector
St Onge Louis, carter, 161 St André
St Onge Moïse, grocer, 446 Seigneurs
St Onge Moise, grocer, 511 St Bonaventure
St Onge Nicolas, 70 Inspector
St Onge Olivier, sexton, 101 Cathedral
St Onge Pierre, upholsterer, 165 St Bonaventure
St Onge Séraphin, horse dealer, 38 Chaboillez
St Onge Séraphin, jun., of Lafrenière & St Onge, 110 Cathedral
St Onge Wm., confectioner, 269 Mignonne
St Patrick's academy, William McKay, principal, 73 Grand Trunk
ST PATRICK'S BENEVOLENT SOCIETY, rooms cor Craig and St Alexander
ST PATRICK'S CATHOLIC YOUNG MEN'S SOCIETY, reading rooms 660 Craig
ST PATRICK'S CHURCH, R. catholic, rev. P. Dowd, parish priest, cor Lagauchetière and St Alexander
ST PATRICK'S HOUSE, rev. P. Dowd, parish priest, 92 St Alexander
ST PATRICK'S ORPHAN ASYLUM, rev. sister Forbes, superioress; rev. Father Dowd, director, 630 Dorchester

. James & Co., Gravel Roofers, &c. All work guaranteed and done at lowest prices

JAMES BAYLIS & SON keep constantly on hand a large stock of Curtain Materials and Cornic

ST PATRICK'S SCHOOL, conducted by the Nuns of the Congregation, sister St Wilfred, superioress, 79 St Alexander
ST PATRICK'S SOCIETY, B. Devlin, M.P., president, cor Craig and St Alexander
ST PAUL'S CHURCH, ch of Scotland, rev. John Jenkins, D.D., minister; Thomas Gardener, sexton, Dorchester cor St Monique
ST PAUL'S LODGE ROYAL ARCH CHAPTER, Victoria n Sherbrooke
ST PAUL'S UNION CHURCH, Côte St Paul
ST PETER'S ROMAN CATHOLIC CATHEDRAL, Dorchester cor Cathedral
ST PETER'S CHURCH, R. catholic, rev. Pères Oblats, rev. Père Tortel, superior, cor Visitation and Dorchester
St Pierre Adolphe, plasterer, 595 Mignonne
St Pierre Alfred, barber, r 33 St Urbain
St Pierre David, laborer, r 383 Panet
St Pierre Edmond, bailiff, 38 St James, h Mount Royal av
St Pierre Eusèbe, trader, 376 Seigneurs
St Pierre Félix, mason, 267 Ontario
St Pierre Frs., carter, r 302 Jacques Cartier
St Pierre Geo., engineer, 82 Workman
St Pierre Henri, clerk, 255 Panet
ST PIRERE HENRI C., advocate, 6 St James, h 184 St Hubert
St Pierre Isidore, baggageman, 165 St Martin
St Pierre J. Bte., 323 Panet
St Pierre J. Bte., bailiff, 123 Panet
St Pierre J. Bte., grocer, 357 Ontario
St Pierre Jos., carpenter, 138 Centre
St Pierre Jos., fireman, No. 6 station, 711 Ontario
St Pierre Jos., grocer, 357½ Ontario
St Pierre Jos., laborer, r 350 Sydenham
St Pierre Jos., quarryman, 138 Delisle
St Pierre Land and Manufacturing Co., Robert Watson, secretary-treasurer, 146 St James
St Pierre Louis, 76 Beaudry
St Pierre Mat., police sergeant, 24 Brock
St Pierre Miss Apolline, dressmaker, 76 Beaudry
St Pierre Nar., grocer, 165 St Martin
St Pierre P., laborer, r 180 Richmond
St Pierre Paul, moulder, 92 Amherst
St Pierre Philippe, barber, 97 St Paul
St Pierre Théodore, stevedore, 157 Panet
St Pierre Wm., painter, 319 Montcalm
St Quintin Geo., painter, 9 Dupré lane
St Sauvé Miss Philomène, 258 Lafontaine
ST STEPHEN'S CHURCH, ch of England, rev. canon Evans, M.A., rector, 125 Dalhousie
ST THOMAS CHURCH, ch of England, 302 St Mary cor Voltigeurs
St Thomas Louis, laborer, 226 Sydenham
ST VINCENT DE PAUL ASYLUM, rev. sister St Thomas, superioress, 44 Visitation
ST VINCENT HOTEL, George Maybank, proprietor, 48 St Vincent
St Yeo Antoine, jun., watchman, 330 St Dominique
St Yeo Antoine, sen., watchman, 330 St Dominique
Stace Hubert, laborer, 378 Sydenham
Stack Ed., bricklayer, 47 St Philip
Stack Mrs. Ann, wid James, 53 Seminary
Stack Patrick, laborer, r 14 St Bernard
Stack Thomas, bricklayer, 675 Mignonne
Stacey E., general agent, 4 St Radegonde, Beaver Hall hill
Stacey James, laborer, 9 St David lane
Stacy E., nailer, Manufacturers
STACY GEORGE, nail manufacturer, St G briel locks, h 84 Chatham
STADACONA FIRE AND LIFE INSURAN CO., C. O. Perrault, secretary and agent, Place d'Armes. *See Adv opp*
STAFFORD FRANK, commercial traveller, 5 Seigneurs
Stafford James, baker, 116 Murray
Stafford James, of Stafford & O'Connor, 11 Geneviève
Stafford Jeremiah, contractor, 55½ McCord
Stafford John, merchant tailor, 74 St Jam h 56 St Famille
Stafford Mrs. Johanna, wid Charles, r Young
Stafford Mrs. Mary, wid Chs., 469 Seigneurs
Stafford & O'Connor, produce merchants, 17 W liam
Stafford Phillip, laborer, 145 McCord
Stafford Thomas, grocer, 82 Ottawa cor D housie
STAFFORD W., & CO., boot and shoe manuf turers, 6 Lemoine
STAFFORD WILLIAM, engineer and mac nist, 110 College, h 712 St Bonaventure
Stafford William, of W. Stafford & Co., Sherbrooke
STAINED GLASS WORKS, John C. Spe proprietor, 27 Jurors, h Upper St Urbain
Staken Pat., laborer, 128 Murray
Stalker James, laborer, 153 Congregation
STANCLIFFE FREDERICK, resident se tary of the Reliance Mutual Life Assura society, 101 St James, h 1203 Dorchester. *Adv p 3*
STANDARD LIFE ASSURANCE CO., which is now united the Colonial Life As ance Co., W. M. Ramsay, manager, 151 James. *See Adv p 5*
Standley Mrs. Elizabeth, bdg hse, 780½ and Craig

STANDLEY STEPHEN,
Billiard-Table manufacturer, Billiard ta cut down to the present popular size, altered to the French bevelled style. liard Tables set up and taken down at shortest notice. All Billiard requisites s plied. N. B. Billiard Balls re-turned. Craig

Stanford J., upholsterer, 393 Richmond
Stanford Jos., upholsterer, 495 St Joseph
Stanger Edward, bank clerk, bds at 18 C cart
Stanley J. H., dry goods, 369 Wellington, b Victoria Bridge hotel, 576 Wellington
STANLEY STREET PRESBYTER CHURCH, rev. J. C. Baxter, minister, Sta n Sherbrooke

rtain Materials and Cornice

orer, r 14 St Bernard
cklayer, 675 Mignonne
agent, 4 St Radegonde,

orer, 9 St David lane
lanufacturers
E, nail manufacturer, St G
Chatham
RE AND LIFE INSURANC
ault, secretary and agent,
See Adv opp
NK, commercial traveller, 5

aker, 116 Murray
of Stafford & O'Connor, 11

, contractor, 55½ McCord
erchant tailor, 74 St Jam

ohanna, wid Charles, r

ry, wid Chs., 469 Seigneurs
nor, produce merchants, 17 W

laborer, 145 McCord
s, grocer, 82 Ottawa cor D

& CO., boot and shoe manuf
oine
ILLIAM, engineer and mac
ege, h 712 St Bonaventure
n, of W. Stafford & Co.,

ASS WORKS, John C. Spen
Jurors, h Upper St Urbain
orer, 128 Murray
laborer, 153 Congregation
FREDERICK, resident sec
eliance Mutual Life Assura
t James, h 1203 Dorchester.

IFE ASSURANCE CO., w
united the Colonial Life As
M. Ramsay, manager, 151
Adv p 5
Elizabeth, bdg hse, 780½ and

TY STEPHEN,
ble manufacturer, Billiard ta
o the present popular size,
he French bevelled style.
s set up and taken down at
ice. All Billiard requisites s
B. Billiard Balls re-turned.

holsterer, 393 Richmond
pholsterer, 495 St Joseph
d, bank clerk, bds at 18 C

y goods, 369 Wellington, b
e hotel, 576 Wellington
REET PRESBYTER
r. J. C. Baxter, minister, St

D RETAIL

THE

STADACONA

FIRE AND LIFE

Insurance Company

QUEBEC.

HEAD OFFICE; 93 ST. PETER STREET.

President: J. B. RENAUD, Esq.
Vice-President: HON. J. SHARPLES.

Hon. E. Chinic, Senator. — J. G. Ross, Esq.
P. B. Casgrain, Esq., M.P. — John Ross, Esq.
Alex Lemoine, Esq. — C. Tétu, Esq.
John Lane, Esq.

Legal Advisers: Messrs. Langlois, Angers & Colston.
Chief Medical Adviser: Frs. H. LaRue, M.D., Professor of Chemistry, Laval University.
Inspector: E. R. O'Brien. | *General Manager:* Geo. J. Pyke.
Secretary: Crawford Lindsay.

TORONTO BOARD.
Office: Adelaide St. near Post Office.
HON. ALEX. CAMPBELL, Senator, *Chairman.*
D. Galbraith, Esq.
Eugene O'Keefe, Esq.
JOS. B. REED,
Secretary & Agent.

MONTREAL BOARD.
Office: 13 Place d'Armes.
THOMAS WORKMAN, Esq., M. P., *Chairman.*
Amable Jodoin, Esq. — Hon. J. Ferrier,
Maurice Cuvillier, Esq. — Thos. Tiffin, Esq.
C. O. PERRAULT,
Secretary & Agent.

DISTINGUISHING FEATURES:

Moderate Rates.
Prompt Payments.
Ample Security.

The Premium Revenue for the current year is steadily increasing, showing the confidence and patronage bestowed on this rising HOME COMPANY throughout the Dominion.

Insurers, both Life and Fire, are invited to consider the advantageous terms offered by the STADACONA.

City property of all kinds may be insured at the lowest current rates.

CITY OFFICES: No. 13 Place d'Armes.

C. O. PERRAULT, Agent,
City and District of Montreal.

FIRE INSURANCE

THE

STADACONA

FIRE & LIFE

Insurance Company

HEAD OFFICE: QUEBEC.

Authorized Capital,	$5,000,000
Capital Subscribed,	2,800,000
Paid-up Capital,	200,09
Government Deposit,	100,000
TOTAL REVENUE, LAST YEAR, Fire Premiums and Interest.	223,77
TOTAL LOSSES,	63,52
TOTAL ASSETS,	$293,794

This Company has now established itself in the Dominion, havi 11 branches and 210 Agencies.

GEO. J. PYKE,
General Manag

C. O. PERRAULT, Agent, Montreal Branch.

See next page for further details.

LIFE INSURANCE

GET AN ESTIMATE

FROM

Lovell Printing and Publishing Co.,

Account Book and General Book Binders,

23 and 25 St. Nicholas Street,

MONTREAL,

FOR YOUR

ACCOUNT BOOKS and JOB PRINTING.

This Company have the very best facilities for turning out work in a superior manner and with despatch.

They solicit a trial order.

JOHN LOVELL,
Managing Director.

MONTREAL, JUNE, 1876.

JAS. BAYLIS & SON—CARPET, OIL CLOTH and CURTAIN WAREH'SE—459 & 461 NOTRE DAME

Stanley Wm., grocer, 144 Canning
Stanton Christie, bds at 10 Chenneville
Stanton Edmund W., clerk, 204 St Christophe
Stanton Henry G., bookkeeper, 204 St Christophe
Stanton Henry W., manufacturer, 204 St Christophe
STANTON O. W., real estate agent, 191 St James, h 1693 St Catherine
Stanway Mrs. Elizabeth, wid George, 531 Upper St Elizabeth
Stanway William, clerk, 146 Cadieux
Staphan C., laborer, 2 St Paul
"Star" Peg Manufacturing Co., manufactures machine pegs, patent improved elyptic shank, office 13 Ottawa
STAR (EVENING), daily, annual subscription $3; weekly $1.25; payable in advance; Graham & Co., proprietors and printers, 624 Craig and 131 Fortification lane
Stark Alex., clerk, 82 Forfar
STARK & BRUCE, flour and grain merchants, India chambers, 13 Hospital
Stark C. Andrew, shipping agent, 325 St Antoine
Stark David, civil engineer, 7 Place d'Armes, h 99 University
STARK EDWARD, A.I.A., actuary of Life, Guarantee and Accident Department Citizens Insurance Co., 179 St James, h 372 Mountain
Stark G. G., of Stark & Bruce, resides in London, Eng.
Stark W. McKenzie, representative of Stark & Bruce, 13 Hospital, h 112 Durocher
Starke And., clerk G.T.R., 14 Richardson
Starke Geo. Kinloch, 84 Simpson
STARKE J., & CO., book and job printers, 54 St François Xavier
STARKE MRS. MARIA, wid Jas., of J. Starke & Co., 20 Cathcart, summer residence Braeside cottage, Côte St Antoine
Starke P. H., clerk G.T.R., 14 Richardson
Starke Richard G., of J. Starke & Co., 20 Cathcart
Starke Robert, brassfounder, 24 Busby lane
Starnes Edmond, corporation clerk, 857 Ontario
STARNES HON. HENRY, president and managing director Metropolitan Bank of Canada, 104 St Alexander
Starnes J. L., of Starnes & Rollason, 104 St Alexander

STARNES & ROLLASON,
Agents representing English and American manufacturers, 83 St James

Starr Timothy, proprietor Royal Victoria stables, 97 Jurors
STATE JOHN J., tinsmith, hot air furnaces, house furnishing, plumbing, gasfitting and tinware, 1391 St Catherine
STATION AGENT'S OFFICE G.T.R., A. Burns, agent, Point St Charles
STATIONERY DEPARTMENT G.T.R., Bonaventure depot, St Bonaventure
Staton Ebenezer D., carpenter, 142 St Urbain
Statton Thomas, bookkeeper, 1720 St Catherine
Staveley John W., conductor G.T.R., 54 Forfar
Stavely Robert, carpenter, 60 Forfar
Stead Ths., broker, Dorchester av
STEAM LAUNDRY CO., [limited], William Angus, president; Alex. Ramsay, vice-president; J. Manley Richardson, manager, 772 and 774 Craig
Stearns I. H., of Decker, Stearns & Murray, Albion hotel, 141 McGill
STEBEN LOUIS, general groceries, &c., 2 Montcalm
Steben U., laborer, 411 Durham
Stebens Siméon, leather cutter, 261 Montcalm
Steele A. D., of Hutchison & Steele, Metropolitan club, 109 Union av
Steele Andrew, clerk, 180½ Mountain
STEELE BROTHERS, roofing material manufacturers, 110 St Bonaventure, factory Murray
See Adv opp
Steele David, blacksmith G.T.R., Centre n Andrew
Steele James, printer, bds at 6 Chenneville
Steele John, clerk, 39 Berthelet
Steele Miss A., milliner, 12½ St Radegonde
Steele Mrs. A., wid Geo., fancy store, 12½ and St Radegonde
Steele Thomas L., of Steele Bros., 71 McGill College av
STEENCKEN ADOLPHE, importer of German French and Belgian goods, 30 Hospital, h Dorchester
STENHOUSE JAMES, hatter and furrier, St Peter, h 187 St Peter
Stenhouse Walter, commercial traveller, 314 Charles Borromée
Stenhouse Wm., plumber, 31 City Councillors
Stenson James, telegraph operator, 182 Magdalen
Stenson Thomas, moulder, 8 Fournier
Stenton Robert, cooper, 10 Anderson
STEPHEN, DAVIDSON & CO., importers staple and fancy dry goods, small wares, 146 McGill
Stephen Francis, of Stephen, Davidson & Co. Lorne av
Stephen Frank, of Geo. Stephen & Co., 60 Mackay
STEPHEN GEORGE, of George Stephen & Co., 339 Mountain
Stephen George, of Stephen Bros. of Ottawa 141 Lusignan
STEPHEN GEORGE, & CO., Canadian woollens, 25 St Helen
Stephen Geo., salesman, 9 Desrivières
Stephen George, salesman, 141 Lusignan
STEPHEN RONALD McD., fancy and staple dry goods, small wares, &c., 328 St Antoine, Mount Royal Vale
Stephen Walter, laborer, r 36 Lagauchetière
STEPHENS C. H., advocate, 7 Barron's block, 162 St James, h 193 Bleury
Stephens Charles, painter, r 28 Vallée
STEPHENS GEORGE W., advocate, Merchants Exchange court, 10 Hospital, h 2 Phillips place

COAL MERCHANT, 24 Victoria Square.

—459 & 461 NOTRE DAME

., carpenter, 142 St Urbain
bookkeeper, 1720 St Cath

, conductor G.T.R., 54 Fo
rpenter, 60 Forfar
r, Dorchester av
RY CO., [limited], Willi
t; Alex. Ramsay, vice-pre
y Richardson, manager, 7
aig
Decker, Stearns & Murray,
McGill
, general groceries, &c.,

, 411 Durham
leather cutter, 261 Montcalm
Hutchison & Steele, Metro
Union av
lerk, 180½ Mountain
IERS, roofing material m
t Bonaventure, factory Murr

acksmith G.T.R., Centre n

nter, bds at 6 Chenneville
k, 39 Berthelet
illiner, 12½ St Radegonde
id Geo., fancy store, 12½ an

.,of Steele Bros., 71 McGill C

DOLPHE, importer of Germ
lgian goods, 30 Hospital, h

AMES, hatter and furrier,
St Peter
er, commercial traveller, 314
née
plumber, 31 City Councillo
elegraph operator, 182 Mag

moulder, 8 Fournier
cooper, 10 Anderson
VIDSON & CO., importer
cy dry goods, small wares,

of Stephen, Davidson & Co

f Geo. Stephen & Co., 60 M

RGE, of George Stephen
ain
of Stephen Bros. of Ott

RGE, & CO., Canadian w
en
esman, 9 Desrivières
salesman, 141 Lusignan
ALD McD., fancy and s
ll wares, &c., 328 St Antoi
Vale
laborer, r 36 Lagauchetiè
H., advocate, 7 Barron's bl
h 193 Bleury
, painter, r 28 Vallée
ORGE W., advocate, Merch
rt, 10 Hospital, h 2 Ph

are.

STEELE BROTHERS,

Office No. 110 Bonaventure Street,

MONTREAL.

Roofing and Paving Materials,

Roofing Felt Saturated,
Sheathing do.
Dry Roofing Felt,
Dry Sheathing do.
Carpet do.
Wrapping Paper,
Roofing Pitch,
Wood, (Creosote,) Varnish,
Parafine Varnish,
Imperial Black Varnish for
Tin Roofs, &c.,
Coal Tar.

FACTORY CORNER OF MURRAY AND SMITH STREETS

STEELE BROTHERS,

Office, 110 St. Bonaventure Street,

MONTREAL.

JAS. BAYLIS & SON—CARPET, OIL CLOTH and CURTAIN WAREH'SE—459 & 461 NOTRE DAME

Stephens Geo., tailor, 379½ St Dominique
Stephens Harrison, Merchants Exchange court, 10 Hospital, h 711 Dorchester
Stephens Honoré, joiner, r 215 St Dominique
Stephens John, bookkeeper, 33 Cherrier
Stephens John, laborer, 24 St Margaret
Stephens John, pensioner, 241 Railway track
Stephens Miss E., dressmaker, 392 St Dominique
STEPHENS ROMEO H., grain inspector, chief agent for Canada for the London Assurance corporation, 56 St François Xavier, h Windsor place, 755 Dorchester cor Mansfield, summer residence, Slocum lodge, St Lambert
STEPHENSON JAMES, assistant superintendent Traffic department G.T.R., 71 Mansfield, summer residence St Ann's
STEPHENSON JAMES, commission merchant, agent for The Canada Cotton Manufacturing Co., Cornwall, Ont., and Dicksons, Ferguson & Co., linen manufacturers, Belfast, 182 St James
Stephenson John, bookkeeper, bds at 32 Latour
Stephenson John, cabinetmaker, 31 St Charles Borromée
STEPHENSON RUSSELL, commissioner Trust and Loan Co. of Canada, 97 St James, h 246 University
Stephenson Wm., merchant, 89 Mackay
Stephenson William A., clerk, 87 Bleury
Sterling Edward, fireman, 18 Devienne
Sternberg J., of J. Sternberg & Co., 7 Hanover
Sternberg J., & Co., manufacturers of caps and furs, wholesale, 28 Lemoine
Sternberg Moses, of J. Sternberg & Co., 7 Hanover
Sternberg Mrs. Julia, wid Wolfe, of J. Sternberg & Co., 7 Hanover
Stethem W., printer, 529 St Dominique
Stevens Edward, pipemaker, bds at 11 Craig
Stevens Frank, lumber inspector, 29 Shaw
Stevens John, laborer, r 33½ Desalaberry
Stevens Mrs., wid Wm. S., 59 Aylmer
Stevens Mrs. Armia, wid D. L., 38 Kent
Stevens Wm., glassfitter, 26 Dupré lane
Stevens Wm., storeman, 33 Desalaberry
Stevens Wm. A., clerk G.T.R., 169 Craig
Stevenson Adam, 86 Cathedral
Stevenson Chs. J., bookkeeper, 29 St Hubert
Stevenson Constant, fireman, Napoleon road
Stevenson & Co., dry goods, 12 St Helen
Stevenson David, clerk, 115 St Antoine
STEVENSON HUGH J., proprietor Champlain Marble quarry and Lime works, 194 St James, h 115 St Antoine
Stevenson J. A., leather merchant, 127 St Peter, h 115 St Antoine
STEVENSON J. B., & CO., commission merchants, 12 St Sacrament
Stevenson J. Black, of J. B. Stevenson & Co., 121 Metcalfe
Stevenson James, of Stevenson & Co., 14 Scotland
STEVENSON LIEUT COL. A. A., president North American United Caledonian association, book and job printer, 245 St James, h 14 Scotland
Stevenson Jas., steamboat agent, 115 St Antoi
Stevenson Moses, carter, Hibernian
Stevenson Mrs. Elizabeth, wid Thos., 73 Dom nion
STEVENSON P. S., general freight age G.T.R., 23 Jacques Cartier sq, h 924 Dorche ter
Stevenson R. R., commission merchant, 36 L moine, bds at 24 Lorne av
STEVENSON REV. J. F., minister Emmanu church, 458 Guy
Stevenson Robert, 32 Richmond sq
STEVENSON S. C., secretary Council of A and Manufactures, secretary Quebec Advis Board for the Philadelphia International E hibition, office 63 St Gabriel, h 115 St Antoi
Stevenson William, clerk, 143 College
Stewart A., assistant master Ann Street scho 171 Ann
Stewart Alexander, engineer G.T.R., Centre Ropery
Stewart Alex., engineer G.T.R., 586 Welling
Stewart Andrew, dealer in fruits, confectione &c., 236 St Joseph, h 105 Inspector
STEWART ANDREW, secretary Independ Lacrosse club, Merchants exchange, 11 Sacrament, h 346 St Antoine
STEWART ANDREW B., of Stewart, Du & Co., 1 Bannockburn place, 346 St Antoi
Stewart Chas., boxmaker, 129 Richardson
Stewart D. J., commission merchant, 581 Dominique
Stewart David, 212 St Martin
Stewart David, bookkeeper, 262 Bleury
Stewart David, jun., fruit dealer, 10 and 10½ Radegonde
STEWART, DUPUY & CO., official assign and accountants, Merchants' exchange, 11 Sacrament
Stewart Geo., laborer, 116 Forfar
Stewart Geo. H., broker, 28 Cathcart
Stewart Hugh, stonecutter, 84 Maple
Stewart James, gardener, 22 Durocher
Stewart James, laborer, 603 St Joseph
Stewart James, machinist, 129 Bleury
STEWART JAMES, managing-director M real Herald Printing and Publishing Co., St James, h 1730 St Catherine
Stewart James F., of Chs. Fraser & Co., resi in Quebec
Stewart John, carpenter, 110 Forfar
STEWART JOHN, dealer in choice grocer provisions, wines, liquors, &c., 576 St Jos
Stewart John, confectioner, r 255 St Urbain
Stewart Jos., bookkeeper, bds at 28 St Moni
STEWART MICHAEL, lumber merchant, Craig, h 364 St Antoine
Stewart Michael, tailor, bds at 587 Lagau tière
Stewart Mrs. E., wid Thomas, 55 lock lane
Stewart Mrs. Sarah, sick nurse, 18 Chenne
Stewart Mrs. Susan, wid A., 94 Delisle
Stewart Peter, carriagemaker, 184 Magdalen
Stewart Peter, grocer, 139 Congregation
Stewart Peter, storeman, opp 235 Magdalen
Stewart Richard, laborer, 26 Grant lane
Stewart Robert, bookkeeper, 15 Donegana
Stewart Robert, maltster, 21 Dorchester

JOSEPH JAMES & CO., Metal, Slate and Gravel Roofers, 20 & 22 Vallee Street.

AMES BAYLIS & SON—COCOA MATTING, MATS and STAIR RODS—459 & 461 NOTRE DAME ST

STEWART ROBERT, jun., wholesale produce and general commission merchant; liberal advances made on consignments; 27 St Peter, h 37 Latour
Stewart Théophile, joiner, 139 Maple
Stewart Ths., bds at 39 Bleury
Stewart Thomas, baker, 55 Lock lane
Stewart Thomas, laborer, 81 Dufresne

STEWART W. J., & CO., Spoolers of machine silk and organzine threads, also agents for silk and linen thread, Twine and other manufactures,
419 Notre Dame

Stewart William, grocer, 153 Delisle
Stewart William, plumber, 113½ Colborne
Stewart Wm. J., of W. J. Stewart & Co., 748 Lagauchetière
Stile J., 219 Sanguinet
Stillwell C., & Co., proprietors Chalmers Spence patent non-conductor, 752 Craig
Stilwell Elijah, storeman, 101 Ottawa
Stimson Charles, of Cassils, Stimson & Co., 263 St Antoine
Stinson John, laborer, 293 William
STINSON MRS. ISABELLA, dress and mantle maker, 21 Beaver Hall terrace
Stirling John, of Stirling, McCall & Co., 1355 St Catherine
Stirrutt R., clerk, bds at 12 St Henry
Stiwort Wm., sexton American Presbyterian church, 77 Inspector
STIRLING, McCALL & CO., importers of British and foreign dry goods, wholesale, 373 St Paul and 18, 20, 22 and 24 St Sulpice
Stoby David, blacksmith, 504 Albert
STOCK EXCHANGE BOARD, Frank Bond, secretary, 58 St François Xavier
Stocks William, laborer, 31 Congregation
Stockwell James, painter, 15 Blache lane
Stodart D. R., stock and share broker, 1 St Edward
Stokes Charles, coachman, 32 Bleury
Stole Ant., trader, 42 St Urbain
Stone John Hearn, conductor G.T.R., 174 Congregation
Stone Joseph, proprietor King's Arms hotel, wines, liquors and cigars, 565 Craig
Stone Mrs. Maggie, bdg hse, 73 St Elizabeth
STONE REV. ALFRED, head master Proprietary college, 19 Mayor
Stone Wm., laborer, 23 Shaw
STONEHAM T. F., & CO., manufacturers of window shades, banners, signs, &c., 359 Notre Dame
Stoneham T. F., of T. F. Stoneham & Co., 359 Notre Dame
Stonehouse Thomas, sailmaker, 177 Visitation
Storen John, butcher, 135 St Urbain
Storen John, public market, 39 McCord
Storey Mrs. Theresa, wid David, 50 Panet
Storey Wm., laborer, 44 Craig
Stormont Mrs. Annie, wid Jas., 59½ St Ignace
Stott John, boilermaker G.T.R., Charron
Stott John, engineer G.T.R., 23 Congregation
Stott Peter, engineer G.T.R., 23 Congregation
Strachan Adam, laborer, 57 Wellington
Strachan Alexander, baker, 38½ St Charles Borromée
Strachan Arthur, bank clerk, 19 Donegana
STRACHAN DAVID, baker, 55 St Constant
STRACHAN JAMES, baker, 142 German
Strachan William, of William Strachan & Co., 43 Dubord
STRACHAN WILLIAM, & CO., soap and candle makers, 36 Jacques Cartier
Strang Albert, cabinetmaker, 341 Richmond
Strathy Alex., of Strathy & Strathy, 41 Mackay
Strathy H. Gordon, of Strathy & Strathy, 41 Mackay
STRATHY & STRATHY, stock brokers, members of the Montreal Stock exchange, 100 St François Xavier
Stratton Ths. C., of Perry Davis, & Son & Lawrence, 377 St Paul, h 1720 St Catherine

STREET FRANK B., Shirt and COLLAR MANUFACTURER, and IMPORTER of GENTS' FURNISHING GOODS generally, 185 St James, adjoining Wesleyan church

Street John, jeweller, 241 Notre Dame, h 406 Dorchester
Street Joseph A., jeweller, 241 Notre Dame
Stribensky Mrs. P., wid L., 525 Mignonne
Strickland G., checker, 236 St Joseph
Strike James, express driver, 247 St Martin
Stringfellow John, clerk, 147 Metcalfe
Strong Andrew, painter, 226 Aqueduct
Stroud Daniel, proprietor China and Japan Tea Company, 340 St Joseph
STROUD WILLIAM D., tea broker, 30 Hospital, h 380 St Lawrence
Stroud William R., tea store, 465 St Mary, h 67 St Lawrence
Strudgen Robert, laborer, 92 St Dominique
Struthers James, 6 McGill College av
Struthers John, laborer, 707 St Bonaventure
Struthers Samuel, clerk, 6 McGill College av
Strutt John, printer, 72 Sebastopol
STRYDE JOHN, proprietor Somerset house, 554 St Bonaventure
Stuart Andrew, fruitdealer, 236 St Joseph, h 105 Inspector
Stuart Charles, accountant City and District Savings bank, 700 Lagauchetière
Stuart Edward, hatter, 533½ Craig
Stuart Ernest H., of Stuart & Marler, 59 Victoria
STUART FRANCIS F., bds at American house, 26 St Joseph
Stuart George, printer, 121 Amherst
STUART JAMES, glue and oil manufacturer, 396 Visitation. *See Adv at end of book*
Stuart John, conductor G.T.R., 75 Condé
Stuart John, machinist, 12 Voltigeurs
Stuart John, wood dealer, 212½ Aqueduct
Stuart John Alex., storeman, 101 Amherst
Stuart & Littlehales, central luncheon and dining rooms, 704 Craig
STUART & MARLER, notaries and commissioners for receiving affidavits, Mechanics Bank chambers, 194 St James
Stuart Miss A., of Littlehales & Stuart, 704 Craig

Jos. James & Co., gravel roofers, &c. All work guaranteed and done at lowest prices.

JAS. BAYLIS & SON—CARPET, OIL CLOTH and CURTAIN WAREH'SE—459 & 461 NOTRE DAME

Stuart Miss Edith, 110 Union av
Stuart Mrs Janet, wid Wm., 20 Drummond
Stuart Robert, chief locker H. M. customs, 163 Jacques Cartier
Stuart Robert, confectioner, 377½ St Dominique
Stuart William, photolithographer, 97 St James
STUART W. W., produce merchant, 4 Merchants exchange, 11 St Sacrament, h 387 St Lawrence
Stuart Wm., carpenter, 121 Amherst
Studd John, boilermaker, Burgess
Studen Wm., foreman, 184 St Christophe
Stueve Louis, shoemaker, 509 St Dominique
Stupple Mrs. M., wid William, 121 Amherst
STYCE FREDERICK, importer of books, stationery, fancy goods, &c., 233 Notre Dame, h 231 Notre Dame
Styce Fred., merchant, bds at Hotel du Canada, 17 St Gabriel
Styles Andrew, laborer, 20 Hunter
Styles Thomas, barber and tobacconist, 188 and 190 St Bonaventure
Sudan Jean, locksmith, 24 St Bonaventure
Suffield Constantine K., enquiry clerk G.T.R., Burgess
Sulley Patrick, laborer, 101 McCord
Sullivan Bart., leather cutter, Centre
Sullivan Cornelius, laborer, 34 Gain
Sullivan Dan., laborer, Manufacturers
Sullivan Dan., plumber, r 94 St Charles Borromée
ullivan Edward, laborer, Manufacturers
Sullivan Florent, laborer, 175 Wellington
Sullivan James, clerk, 47 Dubord
Sullivan John, carter, 545 St Bonaventure
SULLIVAN JOHN, general groceries, &c., 46 Colborne, h 4 Smith
Sullivan John, contractor, 218 St Martin
Sullivan John, laborer, 160 Young
Sullivan John, milkman, r 65 Barré
Sullivan John, of W. & J. Sullivan, 519 Craig
Sullivan John H., shoemaker, r 49 St Alexander
Sullivan Michael, driver, 53 Cathedral
Sullivan Michael, laborer, 10 Olier
Sullivan Michael, plumber and gasfitter, 29 Eleanor
Sullivan Mrs. Mary, wid John, 464 Dorchester
Sullivan Mrs. Mary, wid Pat., 29 Eleanor
Sullivan Pat., carter, r 145 Young
Sullivan Pat., driver, bds at 587 Lagauchetière
Sullivan Patrick, foreman, 142 Duke
Sullivan Patrick, grocer, cor Henry and Centre
Sullivan Pat., laborer, 231 Ottawa
Sullivan R. H., silverplater, r 194½ St George
Sullivan Richard, laborer, Manufacturers
Sullivan Thomas, laborer, 482 William
Sullivan Thomas, shoemaker, r 86 Shannon
Sullivan Timothy, blacksmith, 29 Ann
Sullivan Timothy, packer, St Albert
Sullivan William, grocer, 151 Vitré
Sullivan W. & J., Arbour saloon, 521 Craig cor St Charles Borromée
Sullivan William, clerk, r 194½ St George
Sullivan William, grocer, 151 Vitré
Sullivan William, of W. & J. Sullivan, 521 Craig
Sully Geo., bookbinder, 336 Dorchester
Sully H., clerk, 47 Etienne
Sully Ths. H., bookbinder, 70 St André
Summer Dominic, joiner, 392 Jacques Cartier
Summerhayes Miss Caroline, fancy store, 2 Bleury
Summers —, student, bds at 73 St Urbain
Summers Peter G., laborer, 10 Hunter
Summerskill John, clerk treasurer's office G.T.R., 8 Prince Arthur terrace, Burgess
Summerskill Mrs. Mary, wid R., 119 Burgess
Summerville Francis, laborer, r 199 St Dominique
Sumner F. J., 69 Mountain
Sumner Francis, saloon, 306 St Bonaventure, h 304 St Bonaventure
Sumner Geo., of Hodgson, Murphy & Sumner, 684 Lagauchetière
SUN MUTUAL LIFE INSURANCE CO., M. H. Gault, managing director; R. Macaulay, secretary, 164 St James
Sunderland Chas., finisher, 45 Manufacturers
SUPERINTENDENT OF CROWN WITNESSES, Alfred DeBeaumont; J. F. Dubreuil, clerk, Court House, 177 Notre Dame
SUPERIOR COURT, Hubert, Papineau and Honey, prothonotaries; George Pyke, Charles A. Terroux, Gaspard Dagen, G. H. Kerrich, Charles Bonacina and L. H. Collard, deputy prothonotary, Court house, 177 Notre Dame
SUPERIOR FOUNDRY CO., (limited), iron founders and manufacturers of stoves, hardware, sinks, iron coffins: platform and counter scales and machine castings of every description a specialty. An inspection invited, office and foundry, 1 to 29 Dalhousie. *See Ads opp.*
Supper Daniel, carter, 84 Barré
Supple Daniel, carter, 80 Colborne
Supple John, G.T.R., 11 St Francis
Surgeon David, boilermaker, Wellington n Burgess, h 615 Wellington
Surgeon Isaac, carter, Henry n 197 Centre
Surgeon Robert, boilermaker, 610 Wellington
Surprenant Ferdinand, laborer, 356 Beaudry
Surprenant Gédéon, carter, 63 Versailles
Surprenant Gédéon, teamster, Centre
Surprenant Miss Cézarine, milliner, 4 St Hubert
Surprenant Moïse, contractor, 27 St Adolphus
Surprenant Nap., carpenter, 162 Durham
Surprenant Nar., laborer, r 373 Beaudry
Surprenant Noë, driver C.P.R., 26 Logan
Surprenant Pierre, laborer, 325 Montcalm
Surprenant Tous., sawyer, r 371 Beaudry
Surprenant Wm., joiner, 27 St Adolphus
Surprenant Zéphirin, shoemaker, Centre n Henry

SURVEYER L. J. A.,
IMPORTER AND DEALER IN
HOUSE FURNISHING HARDWARE,
stoves, wringers, washing machines,
MANGLES, BATHS, IRON BEDSTEADS,
cornices, cutlery, electro-plated ware, BIRD CAGES
&c., 524 Craig, [sign of the golden padlock]
h 293 Lagauchetière

Sutcliffe —, bookkeeper, 153 St Mary
Sutcliffe Edmund, dry goods, 128 Centre
Sutcliffe John, inspector Lachine canal enlargement, 5 Youville, h 505 St Bonaventure
Sutcliffe Wm., fruit and confectioner, 130 Centre

GEO. F. HARTT, COAL MERCHANT, Office, Victoria Square.

oiner, 392 Jacques Cartier
Caroline, fancy store, 2
t, bds at 73 St Urbain
laborer, 10 Hunter
lerk treasurer's office G.T.R.
errace, Burgess
ary, wid R., 119 Burgess
s, laborer, r 199 St Dominiq
ountain
oon, 306 St Bonaventure
re
odgson, Murphy & Sumner
e
FE INSURANCE CO.
ing director; R. Macaulay
James
inisher, 45 Manufacturers
T OF CROWN WITNES
Beaumont; J. F. Dubreuil
se, 177 Notre Dame
RT, Hubert, Papineau a
aries; George Pyke, Charl
pard Dagen, G. H. Kernick
and L. H. Collard, deputy
urt house, 177 Notre Dame
NDRY CO., (limited), ir
nufacturers of stoves, hard
coffins; platform and counte
ne castings of every descrip
An inspection invited, offic
29 Dalhousie. *See Adv*
ter, 84 Barré
ter, 80 Colborne
R., 11 St Francis
ilermaker, Wellington n Bu
ington
ter, Henry n 197 Centre
oilermaker, 610 Wellington
and, laborer, 356 Beaudry
n, carter, 63 Versailles
n, teamster, Centre
ézarine, milliner, 4 St Hube
contractor, 27 St Adolphus
arpenter, 162 Durham
borer, r 373 Beaudry
iver C.P.R., 26 Logan
laborer, 325 Montcalm
awyer, r 371 Beaudry
iner, 27 St Adolphus
, shoemaker, Centre n Henr
L. J. A.,
ER AND DEALER IN
ISHING HARDWARE,
ers, washing machines,
HS, IRON BEDSTEADS,
ctro-plated ware, BIRD CAGE
ign of the golden padlock]
Lagauchetière
per, 153 St Mary
ry goods, 128 Centre
ctor Lachine canal enlarg
h 505 St Bonaventure
nd confectioner, 130 Centr
oria Square.

SUPERIOR FOUNDRY COMPANY,

(LIMITED.)

Capital, - - 100,000.

OFFICE AND FOUNDRY:

TO 29 DALHOUSIE STREET, MONTREAL.

The works of this Company (second to none in the Dominion,) are pletely equipped with machinery and tools for manufacturing every ription of

STOVES, HOLLOW WARE,

HARDWARE, SINKS,

Builders' Castings, Columns,

GIRDERS, TRUSSES, CHIMNEY CAPS,

Iron Coffins, Platform and Counter Scales,

LIGHT AND ORNAMENTAL CASTINGS,

Architecturai Castings,

MACHINE CASTINGS,

IRON RAILINGS.

All Orders Executed with Facility and Despatch.

PRICE LISTS ON APPLICATION.

ORMAN VAN ALSTYNE, *Manager of Works.* | S. D. STEWART, *Sec.-Treas.*

JAS. BAYLIS & SON—CARPET, OIL CLOTH and CURTAIN WAREH'SE—459 & 461 NOTRE DA

Sutherland Alex., clerk, 147 St Antoine
Sutherland Angus, grocer, 100 Wellington
Sutherland Fred., cabinetmaker, 117 Wellington
Sutherland J. W., clerk billing office G.T.R., 24 Richmond sq

SUTHERLAND JAMES,
Wholesale Stationer, Importer and Wholesale dealer in Stationers' Hardware, general Office Stationery, Twines, Inks, &c., Manufacturer of Blank and Bank Account books, Ruler, Printer, Publisher, Lithographer and Engraver, 256 and 258 St James, h 237 Upper University

Sutherland James, merchant, 86 Cathedral
Sutherland James, tobacconist, 639 Craig
Sutherland John, 86 Cathedral
Sutherland John, tailor, 84 St Antoine
SUTHERLAND LOUIS, of Morland, Watson & Co., 667 Dorchester
SUTHERLAND MRS., wid Dr. Wm., 667 Dorchester
Sutherland Mrs. C., wid R., 85 College
Sutherland Mrs. Elizabeth, wid John, 1140 St Catherine
Sutherland Mrs. Mary, wid James B., 97 Osborne
Sutherland Mrs. Mary Ann, wid Robert, 69 St Elizabeth
Sutherland Wm., laborer, 96 Menai
Suttie James, foreman City corporation, 303 St Mary
Sutton J. P., bookkeeper, 823 St Catherine
Sutton M., carter, r 68 Murray

SUTTON T., hairdresser and dealer in toilet articles, gents' haberdashery, &c., 248 St James, in Ottawa hotel

Swain Henry, jun., tobacconist, 61 St Hypolite
SWAIN HENRY, wholesale and retail importer of Havanna cigars and tobaccos, 206 Notre Dame and 209 St James, h 183 St Denis
Swallow Eugene A., foreman soap factory, 474 St Catherine
Swallow Robert, trader, 24 St Antoine
Swalwell Robert, tinsmith, 150 German
Swan Archibald, of Robertsons, Linton & Co., 24 Windsor
Swan John, insurance canvasser, 7 Prince Arthur terrace, 117 Burgess
Swan John, photographer, bds at 6 Chenneville
Swanston John D., fitter, 19 Seigneurs
Sweeney Bernard, laborer, 231 St Martin
Sweeney capt. J. T., staff officer of pensioners, office 527 Lagauchetière, h 1245 Dorchester
Sweeney Chs., sugar boiler, Island
Sweeney Daniel, tailor, 153 St Charles Borromée
Sweeney Dennis, butcher, r 78 Cathcart
Sweeney Dennis, laborer, 138 McCord
Sweeney Ed., storeman, 24 St Bernard
Sweeney Hugh, laborer, r 129 Murray
Sweeney J., bookkeeper, 296 German
Sweeney James, stonecutter, bds at 587 Lagauchetière
Sweeney Mrs. Lucy, wid Miles, 559 Willia
Sweeney Pat., laborer, r 286 Visitation
Sweet Fred., gilder, 153 Vitré
Swift Fred., professor of languages, 91 Ge
Swift Geo., of William & George Swift Mignonne
Swift Thos., carter, 90 Fulford
Swift Wm. A. M., bds at 3 Scotland
SWIFT WILLIAM & GEORGE, general ceries, &c., 437 and 439 Mignonne
Swift Wm., of William & George Swift, 4 gnonne
Swinburn John, brassfinisher, 24 St Justin
Swinburne George, jun., veterinary surge St Urbain
SWINBURNE GEORGE, sen., veterinary geon and horse shoer, 16 St Urbain, offic infirmary, 12 St Urbain
Swiney Frs., storeman, 62½ Chenneville
Swing George, bookkeeper, 434 St Domini
SWINYARD THOMAS, general manage minion Telegraph Co., 87 St François X resides in Toronto
SWISS CONSULATE, Napoléon Aubin, c for Canada, 404 St Paul, h 22 Berri
Sykes John, engineer, 48 Canning
Sykes Mrs. Annie, wid Geo., eating house, Joseph
Sykes S. F., bds at Albion hotel, 141 McG
Sylvain J. Bte., 79 St Urbain
Sylvain Jos., carter, 195 Durham
Sylvain Jos., trader, 12 Bonsecours mar 234 Wolfe
Sylver Isaac, moulder, 122 Murray
Sylvester Louis, carter, 74 Colborne
SYLVESTRE FÉLIX, proprietor Viger S hotel, 311 and 313 Craig cor St Hubert St Hubert
Sylvestre Jos., clerk, 239 William
Sylvestre Mrs. Domithilde, wid L. M., André
Sylvestre Octave, policeman, r 187 Monte
Sylvestre Olivier, shoemaker, 162 German
Sym Andrew, pastry cook and confection Joseph
Symington Jas., clerk, 119 Fulford
Symington James, of Maybury & Symi 243 Guy
Symington Jas., saddler, 25 St Felix
SYMINGTON THOMAS, managing di Shedden Co. (limited,) 22 and 24 St h 14 Clifton place, 370 Mountain
SYMMERS & SMITH MISSES, ladies 45 McGill College av
Symmons Sam., general baggage agent 3 St Monique
Symons Alfred R., waiter, 45 St David la
SYNOD DIOCESE OF MONTREAL, England, rev. John Empson, B.A., secretary; Frederick Mackenzie, lay tary, office 71 University
SYNOD HALL, 73 University cor B place
Sypiotte Ulric, joiner, 98 Dorchester
Syred James, fruit dealer, 39 University
Syred James, gardener, r 83 Mackay
TABB D. C., & CO, hardware, 14 and 16 naventure n Victoria sq

JOSEPH JAMES & CO., Metal, Slate and Gravel Roofers, 20 & 22 Vallee S

CARPETS, OIL CLOTHS or CURTAINS, visit JAS. BAYLIS & SON—459 & 461 NOTRE DAME ST

David C., of D. C. Tabb & Co., 265 St
artin
George E., collector, 65 St Hypolite
H. N., & CO., gold and silver platers, man-
ufacturers of all kinds of hand presses, beer
mps, &c., 13 to 17 Hermine
Horatio Nelson, of H. N. Tabb & Co., 42
enry
James S., carpenter, 65 St Hypolite
John S., carpenter, 65 St Hypolite
Sam. Y., clerk, 2 McGill College av
SILAS S., contractor for brickwork, 127
Alexander
WILLIAM R., 2 McGill College av
hella Timothée, druggist, 43 Amherst
Charles, laborer, 79 Beaudry
KABURY GEORGE N., publisher of Tack-
ury's maps of Canada, and New Topogra-
ical Atlas of the Dominion, office 23 St Ni-
olas
T ANDREW B., architect, 529 Lagau-
etière
Flewelling W., architect, 173 St Hypolite
erty Joseph, laborer, 77 Ottawa
art Arch., carter, 177 Wellington
art James, laborer, 171 Wellington
erty Jos., laborer, 77 Ottawa
ney Bernard, laborer, 139 College
anclierre Francis, stonecutter, 123 Vitré
efer Augustin, carter, 132 Barré
efer Louis, carter, 284 Amherst
efer Louis, carter, 28 Chaboillez
efer Magloire, laborer, 50 Panet
efer Moise, butcher, 5 St Anns market, h
Mignonne
efer Nap., butcher, 581½ St Joseph, h 9
ornier
efer Octave, blacksmith, 20 Wolfe
eur Bte., laborer, 347 Seaton
eur George, laborer, 322 Seaton
eur Miss Elizabeth, 263 St Constant
on L. O., M.P.P., of Trudel, Taillon & Va-
ase, 283 Dorchester n St Hubert
on Octave, mason, Papineau road n Logan
rm
h Peter, storeman, bds at 49 Hermine
Charles, clerk, 16 St Justin
T DAVID, manager Law, Registration and
surance Stamp office, Court house, 177
tre Dame, h Coteau St Louis
James, blacksmith, bds at 6 Chenneville
Melbourne M., B.C.L., of Abbott, Tait,
otherspoon & Abbott, 38 Mance, summer
sidence Longueuil
Robert, laborer, 177 Richardson
Robert, of Croil, Tait & Co., 35 St Mark
Thomas P., accountant Bank of Toronto,
Aylmer
W. C., 20 Common
William, carter, 312 Seigneurs
T WILLIAM, farmer, Côte des Neiges
ert James, laborer, 44 Bronsdon lane
ert James, policeman, 9 Beaudry
ert Robert, stoker, 46 Jurors
ert James, laborer, 9 St Germain
ert Miss Mary, dressmaker, 168 Beaudry
ert Télesphore, checker G.T.R., 300 Logan
reti Louis, blacksmith, 100 Vitré

Tall Henry Ths., blacksmith, 215 Congregation
TALLET REV. M. J., St Joseph's church, 310 Richmond
Tallier George, laborer, 322 Seaton
Tam Pietro, fancy goods, 114 St Lawrence
TAMBAREAU REV. D., Seminary of St Sulpice, 320 Notre Dame
Tambeau Antoine, carter, 16 St Patrick
Tandy Henry, draughtsman mechanical office G.T.R., 1698 St Catherine
Tanguay Honoré, shoemaker, 351 Mathew
Tanguay Mag., carpenter, r 106 Durham
Tanguay Rémi, painter, 52 Workman
Tanner H. J., clerk, 9 St Alexander
Tansey Bernard, Tansey house, 708 and 710 Craig
Tansey D. & B., statuary and marble, 59 St Alexander
Tansey Dennis, of D. & B. Tansey, 105 Centre
Tansey James, carter, 236 Panet
Tansey Owen, saloon, 465 Commissioners
Tansey Pat., laborer, 54 Centre
Tansey Pat., wood merchant, 156 Lagauchetière, h 158 Lagauchetière
Tansey (The) House, B. Tansey, proprietor, 708 and 710 Craig
Tansey Timothy, storeman, 28 Jacques Cartier
Tapin Alfred, baker, r 226 Lafontaine
Tapin Célestin, stonecutter, 252 Lafontaine
Tapin J A., clerk, bds at 25 German
Tapscott Wm., carpenter, Island
TAPSON WM. HENRY, & CO., advertising agents, 262 St James
Tapson Wm. Henry, of William Henry Tapson & Co., Marlborough, Hochelaga
Tapson Jas., clerk billing office G.T.R., Chaboillez sq
Taraulitti & Carabia, shoemakers, 29 St Antoine
Taraulitti Jean, of Taraulitti & Carabia, 29 St Antoine
Tardif Alfred, laborer, r 165 Lagauchetière
Tardif Athanase, laborer, r 122 Lagauchetière
Tardif Charles, joiner, 33 Jacques Cartier
Tardif David, joiner, 224 Sydenham
Tardif François, cabinetmaker, 174½ Sydenham
Tardif G., carpenter, 224 Sydenham
Tardif George, joiner, 47 St Bonaventure
Tardy David, joiner, r 64 Durham
Tardy Pierre, carpenter, 236 Beaudry
Tarlton James, soap and candle factory, 4 Papineau road n Logan farm
Tarlton John, laborer, r 139 Magdalen
TARRANTE SAMUEL, hairdresser and wigmaker, 1347 St Catherine, h 1349 St Catherine
Tasker Charles C., pianoforte agent, 12 Fort
TASKER & DAVIS, principals Bryant & Stratton Montreal Business college, 5 Place d'Armes
TASKER JAMES, of Tasker & Davis, 5 Place d'Armes, h 311 St George
Tasker John, caretaker, 191 St James
Tasker Mrs. Agnes, wid Wm., fancy store, 134 St Antoine
TASSÉ FRANCOIS Z., M.D., physician and surgeon, 35 St Hubert
Tassé Horace, bookkeeper, bds at 4 St Dominique

JOSEPH JAMES & CO., Manufacturers of Roofing Felt.

JAS. BAYLIS & SON—CARPET, OIL CLOTH and CURTAIN WAREH'SE—459 & 461 NOTRE DAM

Tassé Jos., of De Beaufort & Tassé, 69 Victoria
Tassé Jos., carpenter, 597 Albert
Tassé Jos., carter, 231 Visitation
Tassé Louis, merchant, 18 Jacques Cartier sq
Tassé Mrs. Elizabeth, wid J., 69 Victoria
Tassé S. H. J., of De Beaufort & Tassé, 69 Victoria
Tassie Mrs. Jane, wid John, midwife, 133 St Maurice
TATE CAPTAIN GEO., ship builder and dry docks, Canal, Point St Charles, n Mill
TATE & COVERNTON, dispensing chemists, 157 St James
Tate Miss Margaret, 129 St Alexander
TATE'S DRY DOCKS, captain G. Tate, proprietor, Mill
TATLEY WM., of Routh & Tatley, agent Royal Fire and Life Insurance Co., 135 Shuter
Tattersall Albert, engineer, 173 Guy
Tattersol Ths., laborer, 88 Sebastopol
Tauffenback Constantine, painter, 485 St Bonaventure
Taugher John, ship and general blacksmith, 93 St Patrick
Tawblis John H., storeman, 165 Etienne
Tavernier Michel, painter, 104 Notre Dame
Tavernier Mrs. Adeline, wid Napoléon, 359 Mathew
Tavernier Mrs. Sophie, wid Frs., 641 Sherbrooke
Taylor —, bookkeeper, 143 Bleury
Taylor Alex., bookkeeper, 24 Barclay
Taylor And., moulder, 171 Richardson
TAYLOR BROTHERS, brokers, general agents Northern Assurance Co., and Scottish Imperial Assurance Co., Union building, 45 St François Xavier. *See Adv outside back cover*
Taylor David, fitter G.T.R., Burgess
TAYLOR ED. T., of Taylor & Lusher, 171 Drummond
TAYLOR & DUFF, accountants, 353 Notre Dame
Taylor George A., clerk, bds at 18 Cathcart
Taylor Henry, fireman G.T.R., 620 Wellington
Taylor Henry, laborer, 73 Papineau road
Taylor Homer, of John Taylor & Bro., 33 Lorne av
TAYLOR INNES M., at J. P. Clark & Co's., h 69 City Councillors
Taylor Isaac, whitewasher, 44 St Margaret
Taylor James, advocate, 9 Panet
Taylor James, polisher, 104 Sebastopol
Taylor James G., clerk, 179 Mansfield
Taylor James W., of Taylor Brothers, The Cottage, Côte St Antoine
Taylor John, brewer, 9 Montcalm
TAYLOR JOHN, general storekeeper G.T.R., 1822 St Catherine
Taylor John, of Foulds, Taylor & Co., 238 University
Taylor John, mason, 95 Young
Taylor John, of John Taylor & Bro., 97 Union av
TAYLOR JOHN, of Taylor & Duff, secretary of the Positive Government Life Assurance Co., 353 Notre Dame, h 59 Latour
Taylor John Macbeth, bookkeeper, 870 Ontario
TAYLOR & LUSHER, auctioneers, land agents and auditors, 4 Hospital

TAYLOR JOHN, & BRO.,
Contractors for the supply of Locomot
STEEL and IRON RAILS, Gas C
structions and Machinery, Cast
Water and Gas Pipes, Boiler Ma
Supplies, Wrought Iron Tubing, I
John

Taylor Mrs. B., wid William, 32 St Margaret
Taylor Mrs. Catherine, wid Alex., 68 Mayo
Taylor Mrs. Julia, wid Robert, fruit dealer Anns market, h Dalhousie
Taylor Pat., laborer, 40 Seminary
Taylor Pat., tailor, 137 Dalhousie
TAYLOR REUBEN, of George Winks & 42 Lorne av
TAYLOR REV. WILLIAM, D.D., senior ister Erskine church, ch of Scotland, Mansfield
TAYLOR ROBERT, brewer, 338 St Lawre h 533 Sherbrooke
Taylor Robert, laborer, 63 Forfar
TAYLOR S. M. C., sen., produce merchant, prietor Dominion dairy, 262 St Hubert
Taylor Stephen H., jun., trader, 262 St Hu
Taylor Ths., laborer, 78 Colborne
Taylor Thomas, stonemason, 158 Duke
TAYLOR THOMAS M., of Taylor Brothers, Drummond
Taylor W., junk store, 441 Lagauchetière
Taylor Wm., engineer, 157 Papineau road
Taylor Wm., plasterer, 62 Courville
Taylor Wm., storeman, 2 St Paul
Taylor Wm., trader, 25 Durham
Taylor W. J., 39 St Joseph
Teasdale Mrs. M. F., wid Dr. John, 30 Herm
Tedmos Louis, baker, 255 St Bonaventure
Teeling Eugène, accountant, bds at 35 St nevière
TEES BROS., undertakers, office desks, steads and chairs; factory St Gabriel l 185 Seigneurs, office 449 Notre Dame
Tees David, of Tees Bros., 172 Mountain
Tees John, of Tees Brothers, 253 Richmond
Tees Joseph, of Tees Brothers, 247 Richmo
Tees Mrs. Ann, wid David, 1732 St Cather

TEES W., jun.,
MANUFACTURERS' AGENT,
COMMISSION MERCHANT,
AND FURNITURE DEAL
514 and 516 Craig
h 242 G

Tees Wm., sen., 153 St Dominique
TEICHMAN & SON, pawnbrokers, 523 Cr
Teichman Jacob M., of Teichman & Son, Charles Borromée
Teichman Morris, of Teichman & Son, Charles Borromée
TELEGRAPH DEPARTMENT G.T.R., venture depot, St Bonaventure
Telfer Mrs. Elizabeth, wid Ths. J., 163 Am
Telfer Thomas P., carpenter, 161 Amherst

GEO. F. HARTT, Agent for the Delaware and Hudson Canal Co.'s

NES BAYLIS & SON—HARE'S OIL CLOTHS, A SPECIALTY—459 & 461 NOTRE DAME ST

er André, trader, 177 St Martin
er Azarie, machinist, 149 Chatham
er Dangerville, clerk, 222 Wolfe
er dit Lafortune J. Bte., grocer, 127 and 129 Panet
er Jos. D., tobacconist, 389 Panet
er Joseph, laborer, 294 Lafontaine
er Louis, shoemaker, r 314 Mignonne
er Timothée, blacksmith, 63 St Elizabeth
er Théophile, mason, 62 St Alphonse
er Vital, painter, 113 St Constant
er Xavier, laborer, 325 Durham
osse Louis, baker, r 164 Visitation
osse Louis W., of Gaucher & Telmosse, 86 Mary
osse Toussaint, baker, 213 Craig
eny Matthew, laborer, r 21 Gain
PERANCE HOUSE, J. W. Low, proprie-, 12 to 22 St Henry
PERLEY'S LINE LONDON STEAMERS, Shaw, agent, 305 Commissioners
PEST JOHN, 58 University
PEST JOHN W., Bank of Montreal, 58 iversity
plemare John, laborer, 359 Wellington
atier Paul, sculptor, bds at 7 Charbonneau
ant Thomas, sawmaker, 60 Duke
au T. S., founder, 5 Chaboillez
ESA MOTHER, superioress Insane Asylum, ogue Pointe
au Mrs. S., wid, laundress, 121 Panet
RAPIN RESTAURANT, Henry Dunne, oprietor, Crystal block, 287 and 289 Notre ame
eau J. B., moulder, 15 Chatham
ett W. A., clerk, 40 Cadieux
ien —, Grand Trunk n Napoleon
in Hormidas, stonecutter, 494 St Domi-ique
RILL FREDERICK W., advocate, 194 St mes, h 668 Lagauchetière
El John, hatter, 163 Beaudry
ROUX CHARLES A. E., notary, deputy thonotary, Court house, 177 Notre Dame, 50 St Denis
ROUX CHARLES A. E., jun., letter car-r, 50 St Denis
oux François, locksmith, 24 St Bonaventure
oux Magloire, laborer, r 76 Frontenac
oux Robert, jun., bank clerk, 392 Dorchester
oux Robert, sen., teller People's bank, 392 orchester
oux T. D., bookkeeper, 50 St Denis
y John B., saloonkeeper, 213 McGill
y Steven, laborer, r 5 Basin
er Adolphe, lamplighter, 381 Jacques artier
SIER ANTOINE U., agent, 16 St Vincent, 820 St Catherine
er dit Lavigne Louis, laborer, 54 Sydenham
er F. X., butcher, 11 St James market
SIER FRS. X., boots and shoes, 338 St seph, h 340 St Joseph
er George, contractor, 449 Dorchester
er Germain, joiner, 133 Lusignan
er Gilbert, shoemaker, 327 Seigneurs
er Jean, carpenter, 385 Jacques Cartier
er J. Bte., printer, 136 Seaton
Tessier Jos., carpenter, 13 Mountain
Tessier Joseph, cooper, 175 St André, h 169 St André
Tessier Jos., cooper, 17 St John
Tessier Jos., laborer, r 162 Sydenham
Tessier Léandre W., clerk police office, 7 Labelle
TESSIER LOUIS, commission merchant, collector, real estate and general agent, 192 Notre Dame, h 26 Payette
Tessier Louis Jos., clerk police office, 7 Labelle
Tessier Louis Jos., clerk, 30 Robb terrace
Tessier Mat., carpenter, 511 St Catherine
Tessier Michel, 93 Jacques Cartier
TESSIER MICHEL, boot and shoe manufacturer, 353 and 355 St Joseph, h 355 St Joseph
Tessier Michel, joiner, 10 St David lane
Tessier Moïse, bricklayer, 389 Mignonne
Tessier Nar., shoemaker, 13 Mountain
Tessier Octave, clerk, 157 German
TESSIER S. A., fancy and staple dry goods, 223 St Lawrence, h 221½ St Lawrence
Tessier Séraphin, laborer, r 177 Panet
Tessier Théodas, blacksmith, 290 Seaton
Tessier Trefflé, joiner, 265 St André
Testard Cyrille, laborer, 166 Montcalm
Testard J. Bte., laborer, 166 Montcalm

TESTER JAS. W., & CO.,
Wholesale fruit dealers and confectioners,
540 and 542 St Paul,
second door from McGill

Tester James W. of James W. Tester & Co., 29 Coursol
Tester Ths., customs officer, 155 Amherst
Tester William, ship carpenter, 24 Louis Hypolite
Tétrault Alexis, bartender Richelieu hotel, 45 St Vincent
Tétrault Amédée, joiner, 226 Montcalm
Tétrault Arthur, of Dansereau & Tétrault, 255 Ontario
Tétrault Bruno, shoemaker, 293 Panet
Tétrault Damien, blacksmith, 240½ Montcalm
Tétrault David, joiner, 226 Montcalm
Tétrault Félix, fancy and staple dry goods, 549 St Mary
Térault Frs., joiner, 371 Mignonne
Tétrault Hubert, laborer, 142 St Dominique
Tétrault Isaïe, tobacconist, 371 Mignonne
Tétrault J. B. E., & Co., fruits, &c., 458 Ontario, h 405 Montcalm
Tétrault Jean Bte, laborer, 34 Manufacturers
Tétrault Jos., carpenter, 228 St Constant
Tétrault Ludger, baker, r 148 Montcalm
Tétrault Mathias, carpenter, 380 Mignonne
Tétrault Mrs. Marguerite, wid Frs. X., 545 St Mary
Tétrault Nap., joiner, bds at 380 Mignonne
Tétrault Pierre, clerk, r 196 St George
Tétrault Wm. Henry, professor Catholic Commercial academy, 184 St Charles Borromée
Tétreau Frank, engineer, 33 Mountain
Teulon Henry, bank teller, 164 Upper St Urbain
Thatcher Frederick, printer, 95 St Charles Borromée

Celebrated LACKAWANNA Coal by the Ton or Cargo, Victoria Square.

JAS. BAYLIS & SON—CARPET, OIL CLOTH and CURTAIN WAREH'SE—459 & 461 NOTRE DA

Thatcher James, lithographer, 95 St Charles Borromée
Thatcher Mrs. J., wid James, 95 St Charles Borromée
Thauvette Antoine, bailiff, r 104 Dufresne
THEATRE ROYAL, Mrs. J. W. Buckland, proprietress, 19 and 23 Cotté
Théberge J. A., clerk, 1096 St Catherine
THEMENCE JOSEPH, letter carrier, 98 Seaton
THEOLOGICAL COLLEGE FOR THE DIOCESE OF MONTREAL, rev. J. A. Lobley, M.A., principal, 77 University
Théoret Arthur, barkeeper, bds at Canada hotel, 17 St Gabriel
Théoret Arthur, clerk, 205 St Dominique
Théoret Félix, laborer, r 342 Richmond
Théoret Jos., carter, 23 Rolland lane
Théoret Mrs. Adeline, wid Jos., 7 Donegana
Théoret Mrs. Odile, wid J. Bte., 382 Richmond
Théoret Nap., carter, 12 Schoolhouse
Théoret Nap., clerk, 813 St Catherine
Thereault Alfred, moulder, 2 Schoolhouse
THERESA SISTER, superioress Insane asylum, Longue Pointe
Thériault C. D., printer, 259 Panet
Thériault Didace, bricklayer, r 193 Sydenham
Thériault E., bricklayer, 799 St Catherine
Thériault Frs. X , carpenter, 362 Richmond
Thériault Germain, shoemaker, 281 Ontario
Thériault Jos., clerk, 55 St Martin
Thériault Jos., painter and cooper, 705 St Catherine
Thériault M., jeweller, 24 Bronsdon lane
Thériault M. P., traveller, 77 Vitré
Thériault Mrs., tailoress, 45 St George
Thériault Mrs. Louisa, wid David, 536 St Bonaventure
Thériault Mrs. Marie, wid Augustin, 311 Seigneurs
Thériault Pierre, moulder, 17 Payette
Thériault Pierre, shoemaker, 337 Montcalm
THÉRIAULT VICTOR, undertaker, 33 St Urbain
Thériault Vincent, joiner, 45 St George
THÉRIAULT VITAL, merchant tailor, 81 St Joseph,
THÉRIAULT ZOTIQUE, contractor, 117 St Hubert
Thérien Adolphe, laborer, 314 Visitation
Thérien Chs., joiner, 294 Amherst
Thérien Chs., laborer, r 211 St Bonaventure
Thérien Damase, policeman, 191 Chatham
Thérien Damien, tailor, 25 St Mary
Thérien David, boots and shoes, 141 Sanguinet
Thérien Denis, laborer, 188¾ Dorchester
Thérien Dolphice, Grand Trunk n Napoleon
Thérien Dominique, carter, 271 Visitation
Thérien Eli, stonemason, 142 Maple
Thérien Ernest, joiner, 293 Amherst
Thérien Eusèbe, laborer, 315 Visitation
Thérien Fabien, bds hse, 9 St Thérèse
Thérien Félix, carpenter, 86 Maple
Thérien F. X., painter, 206 St André
Thérien François, carter, 368½ Ontario
Thérien Frs., shoemaker, 416 Lagauchetière
Thérien Frs. X., blacksmith, 597 Mignonne
Thérien Frs. Xavier, joiner, 11 St Elizabeth
Thérien George, shoemaker, r 56 Workman
Thérien Gilbert, carter, 236 Montcalm
Thérien Godfroi, laborer, 85 Seaton
Thérien Isaac, joiner, 29 St Geneviève
Thérien Israel, blacksmith, r 202 Panet
Thérien J., of Archambault & Thérien, St Lawrence
Thérien J. Bte., laborer, 385 Panet
Thérien Jean, trader, 447 Panet
Thérien Jos., carpenter, 327 Seaton
Thérien Jos., carriage painter, 221 Craig, h Roch lane
Thérien Jos., carter, 250 Lafontaine
Thérien Joseph, carter, 236 Montcalm
Thérien Joseph, foreman harbor office, 1 Urbain
Thérien Joseph, laborer, r 4 Poele lane
Thérien Jos., painter, 15 St Roch lane
Thérien Jos., printer, 15 St Pierre lane
Thérien Jos., shoemaker, r 376 Montcalm
Thérien Laurent, sen., laborer, 25 St Mary
Thérien Léandre, carpenter, 206 Durham
Thérien Louis, bailiff, 148 St Denis
Thérien Ludger, foreman, 263 Montcalm
Thérien Mrs. Hortense, wid Jean, 537 Mig
Thérien Norbert, carpenter, r 215 Panet
Thérien Olivier, painter, 368 Richmond
Thérien Ovila, plasterer, 405 Panet
Thérien Pierre, shoemaker, 41 Ottawa
Thérien Pierre, watchman, 192 Wolfe
Thérien Stanislas, carpenter, 372 Wolfe
Thérien Timothy, blacksmith, 263 St Cons
Thérien Vital, joiner, r 116 Panet
Thérien Zotique, carpenter, 152 Wolfe
Théroux Aimé, baker, 107 and 109 Mount
Théroux Edouard, fur dyer, 79 Ottawa
Théroux J. Bte., broommaker, 17 Rolland
Therrien Frs., shoemaker, 416 Lagauchetiè
Therrien Honoré, tinsmith, 282 Aqueduct
Therrien Laurent, laborer, 9 Dufresne
Therrien Magloire, laborer, 418 Durham
Therrien Mrs. Desange, wid Ignace, r 1 gauchetière
Therrien Philéas, bricklayer, r 153 Lagauch
Thibaudeau Alfred, of Thibaudeau Br & Co., resides in Manchester, Eng.
Thibaudeau Alp., stationer, 394 St Mary
Thibaudeau Antoine, baker, 285 St Christ
THIBAUDEAU BROTHERS & CO., wh dry goods importers, 332 St Paul a Commissioners
Thibaudeau Célestin, laborer, 98 Barré
Thibaudeau Charles, laborer, Basin n Gu
Thibaudeau David, jun., 86 Sanguinet
Thibaudeau Ed., shoemaker, bds at 42 San
Thibaudeau Eusèbe, grocer, 12 Rolland la
Thibaudeau hon. Isidore, M.P., of T deau Brothers & Co., resides in Quebe
Thibaudeau J. Bte., grocer, 349½ Amher
Thibaudeau Jos., laborer, 112½ Craig
Thibaudeau Jos. Rozaire, of Thibaudea thers & Co., 54 St Denis
Thibaudeau Midas, laborer, 374 Fullum
Thibaudeau Onésime, shoemaker, 11 Nona
Thibaudier Henry, clerk, 154 German

JOSEPH JAMES & CO., Metal, Slate and Gravel Roofers, 20 & 22 Vallee St

vier, joiner, 11 St Elizabeth
, shoemaker, r 56 Workman
carter, 236 Montcalm
i, laborer, 85 Seaton
iner, 29 St Geneviève
blacksmith, r 202 Panet
rchambault & Thérien,
, laborer, 385 Panet
rader, 447 Panet
rpenter, 327 Seaton
rriage painter, 221 Craig, h
rter, 250 Lafontaine
, carter, 236 Montcalm
, foreman harbor office,
, laborer, r 4 Poele lane
ainter, 15 St Roch lane
rinter, 15 St Pierre lane
hoemaker, r 376 Montcalm
t, sen., laborer, 25 St Mary
re, carpenter, 206 Durham
bailiff, 148 St Denis
r, foreman, 263 Montcalm
lortense, wid Jean, 537 Mig
t, carpenter, r 215 Panet
, painter, 368 Richmond
plasterer, 405 Panet
, shoemaker, 41 Ottawa
, watchman, 192 Wolfe
las, carpenter, 372 Wolfe
ny, blacksmith, 263 St Cons
joiner, r 116 Panet
ie, carpenter, 152 Wolfe
, baker, 107 and 109 Mount
ard, fur dyer, 79 Ottawa
e., broommaker, 17 Rolland
shoemaker, 416 Lagauchetiè
ré, tinsmith, 282 Aqueduct
ent, laborer, 9 Dufresne
ire, laborer, 418 Durham
Desange, wid Ignace, r 1
as, bricklayer, r 153 Lagauch
lfred, of Thibaudeau Br
s in Manchester, Eng.
p., stationer, 394 St Mary
toine, baker, 285 St Christ
BROTHERS & CO., who
mporters, 332 St Paul a
rs
lestin, laborer, 98 Barré
arles, laborer, Basin n Gu
vid, jun., 86 Sanguinet
, shoemaker, bds at 42 San
sèbe, grocer, 12 Rolland la
on. Isidore, M.P., of T
s & Co., resides in Quebe
Bte., grocer, 349½ Amher
, laborer, 112½ Craig
s. Rozaire, of Thibaudea
54 St Denis
das, laborer, 374 Fullum
ésime, shoemaker, 11 Nona
ry, clerk, 154 German

s BAYLIS & SON keep constantly on hand a Large Stock of Curtain Materials and Cornices

IBAUDEAU ULERIQUE,
MANUFACTURER OF CHAINS
AND JEWELLERY,
irs of every description executed promptly,
33 St John, cor Notre Dame
h 6 Marie Joseph

ault Antoine, carter, 14 Chaboillez
AULT CHARLES, advocate, 170½ Notre
me, bds at 10 St Denis
ault Chs., shoemaker, 620 St Mary
ault Cyrille, messenger Citizens Insurance
, 181 St James
ault Ed., carpenter, 81½ St Martin
ault Elzéar, tinsmith, 619 St Mary
ault F., manager Nouveau Monde, bds
34 St Denis
ault Fréderic, manager Canada Printing
, 222 Notre Dame, h 34 St Denis
ault Frs., bailiff, 170½ Notre Dame, h 26
naléon, St J. Bte. village
ault Geo., shoemaker, 23 St Pierre lane
ault Germain, ship carpenter, 63 Montcalm
ault Jean, laborer, 293 Lafontaine
ault Jean, M.D., 484 St Mary
ault John, guardian North British cham-
, 11 Hospital
ault Jos., laborer, 566 St Dominique
ault Joseph, shoemaker, 145 Wolfe
ault Joseph, tinsmith and plumber, 68 Col-
, h 68 Hibernian
AULT, LANTHIER & CIE., hatters and
iers, wholesale and retail, Cathedral block,
Notre Dame
ault Louis, of Thibault, Lanthier & Cie.,
German
ault Miss Clemence, 663 St Lawrence
ault Mrs. Elise, wid Ant., 5 Barclay
ault Narcisse, surveyer, 165 College
ault Roch, painter, 510 St Catherine
ault Wilfred, clerk, 248 German
ault William, laborer, 25 St Hypolite lane
au Alexis, laborer, 386 Panet
au Benjamin, blacksmith, Hibernian
au Chas., joiner, bds at 14 Fournier
audeau Isaïe, tailor, 103 Notre Dame
audeau Jos., shoemaker, cor Lafontaine
d Seaton
audeau Mathias, shoemaker, 299 Montcalm
audeau Miss Virginie, teacher, 244 Lafon-
ne
audeau Mrs. Hermine, wid Jules, 271 Ma-
w
audeau Oct., laborer, 125 Delisle
audeau Olivier, carter, 134 Montcalm
ault Alex., of Lamy & Thibeault, 217 St
rence
ault Amable, stonecutter, r 249 Panet
ault Cyprien, joiner, 546 Mignonne
ault Frs., & Co., advocates, 247 Panet
ault H., book keeper, 28 St Felix
ault Henri, guardian St Lawrence school,
d St Catherine
ault Henri, laborer, 56 Beaudry
ault Pierre, bricklayer, 500 St Dominique
ault Pierre, sawfiler, 531 St Lawrence

Thiberge Théophile, clerk, 207 Drolet
Thibert Pierre, saddler, r 160 St Maurice
Thibodeau Alphonse, clerk, 394 St Mary
THIBODEAU JEAN, letter carrier, 191½ Chatham
THIBODEAU M., & CO., corn broom manufacturers, 38 St Paul
Thibodeau Martial, bookkeeper, 257 Jacques Cartier
Thibodeau Mathias, of M. Thibodeau & Co., 299 Montcalm
Thibodeau Nar., lamp lighter, 207 Jacques Cartier
Thibodeau Onésime, shoemaker, 197 Lafontaine
Thimens Edward, of Thimens & Sanders, 52 Panet
THIMENS J., letter carrier, 98 Seaton
THIMENS & SANDERS, tinsmiths, and dealers in wood and coal stoves, pipes, &c., 393 St Mary. *See Adv at end of book*
Thivierge Basile, carpenter, 330 Seigneurs
Thivierge Cyrille, millwright, 787 St Bonaventure
Thivierge Frs. X., joiner, 138 St Martin
Thivierge Joseph, boots and shoes, 223 Notre Dame
Thivierge Joseph, tinsmith, 47 Blake
THIVIERGE MICHEL, boots and shoes, wholesale and retail, 14 and 16 Notre Dame, h 12 Notre Dame
Thivierge Mrs., wid M., 234 St André
Thivierge Napoléon, joiner, 10 St Julie
Thoin Nazaire, brickmaker, 281 Parthenais
Thom A. M., of J. W. Thompson & Co., resides at St Lamberts
Thom Alex., clerk, 67 Sanguinet
Thom Alexander, clerk, 356 St Lawrence
Thom Angus, of J. W. Thompson & Co., resides at St Lamberts
Thom Jas., bookkeeper, 4 Overdale av
Thom Jas., clerk, 4 Overdale av
Thom Robert, of Lewis S. Black & Thom, residence Baremman house, Dumbartonshire Scotland
Thom William L., editor Star, 85½ St Constant
Thomas Alphonse, clerk, 124 St Antoine
Thomas Ant., laborer, 131 St Constant
Thomas Charles, carter G.T.R., St Patrick
Thomas D., machinist, 22 Forfar
Thomas Fred., engineer, 12 Favard
Thomas Fred., engineer, 119 Congregation
THOMAS F. WOLFERSTAN, cashier Molsons bank, 200 St James, h 730 Sherbrooke
Thomas George, laborer, 166 Amherst
Thomas Henri, butcher, 28 St Lawrence market, h 381 Lagauchetière
THOMAS HENRY, millinery, straw and fancy goods, and manufacturer of bonnet frames and hat shapes, 631 St Catherine, h 229 Jacques Cartier
THOMAS HENRY, president New City Gas Co., 80 Redpath
Thomas Hypolite, painter, 327 Panet
Thomas J. Marie, shoemaker, 57 Campeau
Thomas James, bricklayer, 9 Dominion
Thomas James, contractor, 209 Fortification lane, h 83 St Hubert

JOSEPH JAMES & CO., Slate and Metal Roofing done at the lowest prices.

JAS. BAYLIS & SON—CARPET, OIL CLOTH and CURTAIN WAREH'SE—459 & 461 NOTRE DA

Thompson John, caretaker Academy of Music, 15 Victoria
Thomas John, commercial traveller, 266 Bleury
Thomas Joseph, beer driver, 153 Dorchester
Thomas Joseph, butcher, 605 Mignonne, h 618 Mignonne
Thomas Joseph, laborer, r 237 Sydenham
Thomas Joseph, painter, 93½ St Christophe
Thomas Maxime, shoemaker, 49 Visitation
Thomas Moïse, barber, 211 College
Thomas M. C., of Johnston & Thomas, 211 College
Thomas Mrs. B., wid John, 278 St Dominique
Thomas Mrs. Eliza, dressmaker, 225 German
THOMAS MRS. HENRY, fashionable millinery, 631 St Catherine
Thomas Mrs. Mary, wid R., midwife, 122 Wolfe
Thomas Richard, customs clerk, 23 Montcalm
THOMAS RICHARD, city assessor, City hall, 186 St Paul, resides at Lachine
Thomas Thomas, laborer, bds at 38 St David lane
Thomas Wm., gardener, 98 Inspector
Thomas Wm., sexton Eastern Congregational church, 34 Amherst
Thomas Wm., steamfitter, 106 Nazareth
Thomas Wm. T., architect, 235 St James, h 758 Lagauchetière
Thombery Mrs. Emilie, bdg hse, 77 St Elizabeth
Thompson And., roller, 151 Costigan lane
Thompson Andrew, roller, r 151 Richmond
Thompson Archibald, laborer, 15 Jurors
Thompson Benj., of B. & S. H. Thompson, resides in Birmingham, Eng.
THOMPSON B. & S. H., agents for Birmingham and Sheffield hardware, 2 and 4 De Bresoles, 1 and 3 Le Royer and 19 to 23 St Dizier
Thompson & Bell, rubber stamp manufacturers, 236 St James
Thompson C. E., of Thompson & Bell, 241 Bleury
Thompson Chs., 207 St Charles Borromée
Thompson Dan., shoemaker, 446 Jacques Cartier
Thompson Ed., laborer, r 18 St Constant
Thompson Edward, 91 St Constant
Thompson Edward, 85½ Inspector
Thompson Ed., leather cutter, 121 Magdalen
Thompson Ed., sign painter, 50 St Antoine
Thompson Frs. S., carpenter G.T.R., 128 Grand Trunk
Thompson G. P., bds at Richelieu hotel, 45 St Vincent
THOMPSON GEORGE, importer of teas, 447 St Paul, h 291 Peel
Thompson Geo., laborer, 57 Colborne
Thompson J., grocer, 33 St Adolphus

THOMSON J. W. O. & Co.,
PUBLISHERS,
PUBLISHERS' AGENTS,
and
Letter-press Bookbinders,
568 Craig

Thompson James, bookkeeper, 477 Seigneurs
Thomas James, laborer, 42 Young
Thompson James H., foreman, 270 William
Thompson James S., laborer, 28 St David lane
Thompson James W., of J. W. Thompson & resides at St Lamberts
Thompson Job C., traveller, 18 Union av
Thompson John, 61 St Charles Borromée
Thompson John, brakeman, opp 233 Magd
Thompson John, currier, 41 Labelle
Thompson John, grocer, 38 Lagauchetière
THOMPSON JOHN, groceries, wines, liq &c., 204 and 206 St Paul, and 167 Co sioners, h 186 St Denis
Thompson John, laborer, 104 Shannon
Thompson John, P. O. clerk, 62 Dalhousie
Thompson John, printer, 13 St Justin
Thompson John, wireworker, bds at 780½
THOMPSON JOSEPH, groceries and provi St Mary st, Hochelaga
Thompson Joseph Swain, upholsterer, 9 ponne
Thompson Miss Julia, dressmaker, 149 St
Thompson Misses, dressmakers and music t ers, 10 Coursol
Thompson Mrs., dressmaker, 10½ St Radeg
Thompson Mrs., wid Wm., 133 St André
Thompson Mrs. Lizzie, wid James, guar Canada Presbyterian church, 615 St Jose
Thompson Mrs. B., wid H. G., 455 Sherbro
Thompson Mrs. Mary, wid M., 67 Duke
Thompson Mrs. Mary, wid M., 79 St Const
Thompson Mrs S. J., 217 Chatham
THOMPSON, MURRAY & CO., general chants, and agents for the Canada Ship Co., 1 Custom house sq
Thompson R. H., bds at 12 St Henry
Thompson R. S., clerk, 67 Duke
Thompson Richard, caretaker G.T.R., 58 Ja Cartier sq
Thompson Robert, engineer, 118 St Elizab
Thompson Robert, M.D., 1402 St Catherin
Thompson Robert, & Son, machinists, i Constant
Thompson Robert, of Robert Thompson & 118 St Elizabeth
Thompson Stephen H., of B. & S. H. Thom 865 Dorchester
Thompson Thomas, laborer, 45 Prince
Thompson Tous., stenographer and insu agent, 126 St James, h 237 German
Thompson W. H., of Thompson, Murray & resides at Longueuil
Thompson Wm., cabinetmaker, 42 Sebasto
THOMPSON WILLIAM, plumber, gas steam fitter, 806 Craig, h 22 Bleury
Thomson Alex., warehouseman, 46½ City C cillors
Thomson D. G., superintendent, 43 and 45 F

THOMSON EDWARD,
House, Sign and Decorative Painter,
Paper Hanger, &c., 50 St Antoi
h 110 Grand Trunk, Point St Ch

Thomson Francis S., joiner, 128 Grand Tru
THOMSON JAMES, cabinetmaker and u sterer, 227 St James, resides at St Lamb
Thomson James, laborer, 42 Young
Thomson James, of Thomson, Whitehead & 174 Bleury

Free Burning LACKAWANNA Coal a Specialty.

CARPETS, OIL CLOTHS or CURTAINS, visit JAS. BAYLIS & SON, 459 & 461 NOTRE DAME ST

son James, saloon, 99 and 101 Mountain
son John, bookkeeper, 44 Shaw
MSON M., secretary-treasurer Edinburgh
arch Co., 25 St Peter, h 469 St Dominique
son Miss Margaret, staymaker, 26 St
toine
son Mrs. B., wid James, 747 Sherbrooke
son Mrs. Margaret W., wid John, Metcalfe
n Dorchester av
son Robert, fitter, 225 Magdalen
DSON, WHITEHEAD & CO., saddlery and
ch hardware and carriage trimmings, 520
d 522 St Paul
son Wm., collector, 24 Richmond sq
rburn Mrs. Mary, wid John, 141 Canning
n Thomas N., laborer, 41 Colborne
RNELOE RALPH C., clerk, 152 St André
RNELOE REV. JAMES, incumbent St
ke's church, ch of England, 152 St André
rneloe Walter, bookkeeper, 152 St André
rton John, merchant, 51 City Councillors
rton John, saddler, 634 St Lawrence
rton Mrs. Hastwell, 101 University
rton Ths., laborer, 174 Nazareth
rge Mrs. Sarah, wid Richard, 39 Dominion
in Antoine, bricklayer, 20 Joachim lane
in Charles, laborer, 465 Wolfe
in Cyrille, carter, 363 Mathew
in Jean Bte., blacksmith, 282 Wolfe
in J. Bte., carriagemaker, 516 St Dominique
in Jos., carpenter, 26 Grant lane
in Jos., grocer, 36 Dufresne
in Joseph, laborer, 381 Sydenham
in Mrs. Geneviève, wid Joseph, 309 Lafon-
ne
in Mrs. M., wid V., 23 Campeau
in Mrs. M. A., wid Léon, 22 Joachim lane
in Pierre, laborer, r 239 Visitation
in Prospère, laborer, 143 Dufresne
by Robert, engineer, 359 St Antoine
OWER ALFRED P., shorthand writer, 8
ayor
t Charles, caretaker, 64 St James
n Théophile, boots & shoes, 328 St Joseph,
339 St Joseph
RBER ALEXANDER, hardware and com-
ission merchant, 508 and 510 St Paul, h 2
thot's block, 1235 St Joseph, Côteau St
ugustin
rston John C., agent, 188½ St Antoine
e Benj., storeman, r 194 St Constant
S PERCEVAL, accountant, 53 and 55 St
rançois Xavier, h 2 Overdale av, off 374
queduct
re William, carter, 65 Barré
le Peter, finisher, 45 St Patrick
arsh Sam., customs officer, 22 Desrivières
ney Ed., laborer, 505½ William
ney Henry, tailor, 13½ Berthelet
ney Hugh, laborer, 11 St David lane
lt Charles, joiner, 392 Montcalm
u Alfred, clerk, 538 Mignonne
ault Michel, carter, 21 Bonaparte
IN BROTHERS, general merchants and
porters of teas, sugars, wines, &c., 318, 320
d 322 St Paul, and 259, 261 and 263 Com-
issioners, warehouse 14 St Thérèse
n Henry, bookkeeper, 12 Dufresne

TIFFIN HENRY J., secretary-treasurer De Castro Syrup Co., 88 King, h 757 Sherbrooke
TIFFIN JOSEPH, jun., of Tiffin Brothers, 795 Sherbrooke cor University
TIFFIN JOSEPH, sen., 757 Sherbrooke, head of Union av
TIFFIN THOMAS, & CO., importers and wholesale dealers in groceries, liquors and provisions, 171 Commissioners, Jacques Cartier sq, and 210 to 214 St Paul
TIFFIN THOMAS, of Thomas Tiffin & Co., 1 Dorchester terrace, 89 St Constant
Tiger Arthur, laborer, 90 Shannon
Tiger John, 90 Shannon
Tighe Ed., warehouseman, 121 Nazareth
Timmerman H. P., train despatcher G.T.R., bds at 216 St Martin
Timmis John H., stationer, 158 St George
Tindal Henry, clerk, 17 Forfar
Tindall Ths., paper hanger, 14 Balmoral
Tinday James, tinsmith, 66 Sebastopol
Tinen Henry, laborer, 16 Eleanor
Tinsley Ths., roofer, 19 Blache lane
Tirrell Mrs. Mary, wid Thomas, 60 St Urbain
Tisdale James, laborer, r 51 Voltigeurs
Tisdale John, laborer, 365 St Mary
Tisdale John, moulder, 56 Voltigeurs
Tison Benj., carpenter, 363 Lagauchetière
TISON CHARLES C. L., groceries, wines and liquors, 539 St Joseph, h 539½ St Joseph
TISON J. BTE, architect and measurer, 423 Lagauchetière
TISON J. B., manufacturer of the patent window bolt, 52 and 54 Cadieux, St J. Bte. village. *See Adv at end of book*
Tison Joseph, carter, 265 Beaudry
Tivoli restaurant, D. S. Geraldi, proprietor, 241 St James
Toban Richard, stevedore, 67 Nazareth
Tobey Sam., working jeweller, 178 Chatham
Tobin Ed., laborer, r 115 McCord
Tobin Mrs., wid, 139 Nazareth
Tock John, laborer, r 554 St Bonaventure
Tock Parish, druggist, 235 Railway track
Todd Andrew, painter, r 492 St Dominique
Todd Chs., laborer, r 15 Hermine
Todd Robert, clerk, 35 Coursol
Todd Robert, laborer, 23 Busby lane
Todd Thomas, clerk G.T.R., 35 Coursol
Todd Thomas, laborer, r 94 St Felix
Todd Thomas G., grocer, 623 Wellington
Todd Wm., carpenter, 42 St Hypolite
Tolan Maurice, carter, 29 Basin
Toland James, engineer, r 112 St Martin
Tolbert John, laborer, 282 St Dominique
TOLLAND MRS. CATHERINE, wid C., midwife, 149 Wellington
Tollemache hon. J. R., of Fenwick & Tollemache, 148 Metcalfe
TOLLEY MANUFACTURING CO., elastic web manufacturers, 12 Lemoine, works at Coaticooke, P. Q.
Tollis John, storeman, 165 Etienne
TOLMIE & BELL, carpenters and joiners, 736 Lagauchetière
Tolmie Murdo, of Tolmie & Bell, 732 Lagauchetière
Tolmsbee Jacob, agent, 177½ St Joseph

JAS. BAYLIS & SON—CARPET, OIL CLOTH and CURTAIN WAREH'SE, 459 and 461 Notre Da

Tomble Rasmus, laborer, bds at 4 St Dominique
Tomkins Jacob, commissioner, bds at 97 Upper St Urbain
Tomkins Jos., clerk St George's church, Stanley n Dorchester
TOMKINS MARK H., importing agent, raw materials, generally, whiting, chalk, china, clay, Portland cement, &c., 1 St Sacrament, h 97 Upper St Urbain
Tomkins Mrs. Elizabeth, wid Mark, 119 St George
Tomski Jos., messenger treasurer's office G.T.R., 82 St Bonaventure
Tondreau Pierre, mason, 390 Montcalm
Tone Bernard, teacher, St Patrick n Ropery
TONER JAMES, groceries, wines, liquors, &c., cor Lagauchetiere and St Dominique, h 436 Lagauchetière,
Toner Michael, gasfitter, 157 Dalhousie
Tonnock John, laborer, 55 Duke
Toohey John, 380 St Catherine
Toohey John, laborer, r 12 Voltigeurs
Toohinn John, laborer, 232 William
TOOKE BENJAMIN, of Skelton, Tooke & Co., 53 City Councillors•
Tooke John, bookkeeper, 70 Aylmer
TOOKE RICHARD J., gents' haberdashery, St James' furnishing house, 167 St James, h 68 Cathcart
TOOKE THOMAS, bank clerk, 68 Aylmer
Toole Thomas, blacksmith, 114 Centre
Toomey Jeremiah, blacksmith, 110 Centre
Toomey John, clerk bookkeeper's office G.T.R., 95 Forfar
Toomey William, trunkmaker, 164 Etienne
Topping John, druggist, bds at 73 St Urbain
TORONTO DAILY MAIL AGENCY, J. Fisher & Co., agents, 125 St François Xavier
Toronto Tweed Co., (Hird, Fyfe, Ross & Co.,) T. C. O'Brien, agent, 210 St James
TORRANCE ALEXANDER H., lumber merchant, 356 St Bonaventure, h St Antoine hall, 218 St Antoine
Torrance Alf., of Christian, Galt & Co., resides in New York city
TORRANCE CHARLES E., & CO., commission agents, India chambers, 15 Hospital
Torrance Charles E., of Charles E. Torrance & Co., 234 St Antoine
TORRANCE DAVID, 260 Drummond
TORRANCE DAVID, & CO., importers of teas, and general merchants, agents for Dominion Line of Steamships, Merchants Exchange court, 6 Hospital, warehouses 2 Queen, 67, 68 and 69 Common. *See Adv opp Dominion Line of Steamers, p* 399
TORRANCE HON. JUDGE FREDERICK W., 5 Beaver Hall sq
TORRANCE JAMES, of Chas. E. Torrrance & Co., 234 St Antoine
TORRANCE JOHN, Estate of, 15 Hospital
Torrance John, of David Torrance & Co., 260 Drummond
Torrance Mrs. Jane, wid rev. John, 16 Victoria
TORRANCE W. F., agent Whitehall Transportation Co., 17 Common, h 234 St Antoine
TORTEL REV. J. O., Superior Oblats Fathers, St Peter's church, 107 Visitation
Toshack E. A., clerk, bds at 22 Cathcart
Tostevin Basile, joiner, 197 German
Totton Chas. E., machinist, 232½ St André
Touchet Jos., carter, r 66 Visitation
Touchet Léandre, clerk, 159 St Joseph
Touchette Mrs. Delphine, wid L. D., 32 P
Tougas Eusèbe, clerk, 148 St André
Tougas Joseph, grocer, 18 Logan
Tougas Joseph, axemaker, 153 Centre
Tougas Louis, clerk, 205 Craig
Tougas Pierre, beer bottler, 251 Papineau
Tougas Raphael, 236 Lafontaine
Tougas Rémi, grocer, St Andrew cor Cent
Tougas William, joiner, 111 Jacques Car
Tough David, tailor, bds at 145 St Cons
Tough John, cashier Shedden Co., 24 St P h 16½ Drummond
Tough Robert, brakeman G.T.R., bds a Wellington
Touin Joseph, jun., laborer, 18 Marianna
Touin Joseph, sen., laborer, 11 Marianna
Touin Lazare, bricklayer, 22 Fullum lane
Touin Maxime, laborer, 539 Upper St Eliz
Touin Octave, laborer, 20 Fullum lane
Touin Ovilla, joiner, 419 Montcalm
Touin Ovide, confectioner, 261 St Mary
Touin Siméon, potash maker, r 325 Monto
Toupin Alp., institutor, 298 Seigneurs
Toupin Joseph, agent, 158 St Christophe
Toupin Joseph Alphonse, professor St Jo Commercial academy, 440 St Joseph
Toupin Ludger, laborer, Charron
Tourangeau Elie, joiner, 40 Versailles
Tourangeau Elie, printer, 41 Versailles
Tourangeau Jos. E., printer, 424 St Josep
Tourangeau Xavier, shoemaker, 404 Mon
Tournebomb Henri, baker, 28 Logan
Tourville Alp., brickmaker, 339 Parthenai
Tourville Charles, of Tourville & Plante St Catherine
Tourville Charles, painter, 16 Leduc lane
Tourville Joseph, shoemaker, 313 Montcal
Tourville Louis, carpenter, 31 Seaton
TOURVILLE LOUIS, general merchant forwarder, 323 Commissioners cor St Su h 36 Berri
Tourville Louis, president Hochelaga ban Berri
Tourville Magloire, clerk, 391 Amherst
Tourville Magloire, shoemaker, 31 Beaud
Tourville Mrs., 182 Durham
Tourville Mrs. Chs., fruits, Bonsecours ma h St Louis
Tourville Mrs. Esther, wid Louis, 318 Par
Tourville Mrs. Louise, wid Michael, laurdr 147 Montcalm
Tourville Mrs. Perpetue, wid Isaac, 86 Se
Tourville Oct., laborer, 160 German
Tourville Olivier, brickmaker, 281 Parthe
TOURVILLE & PLANTE, boots and made to order, 34 St Vincent
Tousignant Godefroid, carpenter, r 128 St tin
Tousley D. Bryan, of Tousley & Gregor Lorne av
Tousley Mrs. Mary A., wid Z., 43 Lorne av
Toutin Antoine, tobacconist, 72½ St Law bds at 76 St Lawrence

JOSEPH JAMES & CO., Metal, Slate and Gravel Roofers, 20 and 22 Vallee str

MESSRS BAYLIS & SON keep on hand the best makes in BRUSSELS and TAPESTRY CARPETS

, 459 and 461 Notre Da
erk, bds at 22 Cathcart
iner, 197 German
machinist, 232½ St André
ier, r 66 Visitation
clerk, 159 St Joseph
elphine, wid L. D., 32 P
lerk, 148 St André
rocer, 18 Logan
xemaker, 153 Centre
erk, 205 Craig
er bottler, 251 Papineau
236 Lafontaine
ocer, St Andrew cor Cen
joiner, 111 Jacques Cart
ilor, bds at 145 St Cons
hier Shedden Co., 24 St P
nd
rakeman G.T.R., bds a
an., laborer, 18 Marianna
n., laborer, 11 Marianna
icklayer, 22 Fullum lane
aborer, 539 Upper St Eliz
aborer, 20 Fullum lane
iner, 419 Montcalm
nfectioner, 261 St Mary
otash maker, r 325 Monto
stitutor, 298 Seigneurs
agent, 158 St Christophe
Alphonse, professor St Jo
academy, 440 St Joseph
laborer, Charron
ie, joiner, 40 Versailles
ie, printer, 41 Versailles
s. E., printer, 424 St Joseph
vier, shoemaker, 404 Mon
enri, baker, 28 Logan
brickmaker, 339 Parthenai
les, of Tourville & Plante
es, painter, 16 Leduc lane
n, shoemaker, 313 Montcalm
, carpenter, 31 Seaton
LOUIS, general merchant
3 Commissioners cor St Su
president Hochelaga ban
ire, clerk, 391 Amherst
ire, shoemaker, 310 Beaudr
82 Durham
Chs., fruits, Bonsecours ma
Esther, wid Louis, 318 Pa
ouise, wid Michael, laundr
erpetue, wid Isaac, 86 Se
aborer, 160 German
, brickmaker, 281 Parthe
PLANTE, boots and
, 34 St Vincent
efroid, carpenter, r 128 St
an, of Tousley & Gregor
ry A., wid Z., 43 Lorne a
tobacconist, 72½ St Law
Lawrence

Antoine, cor Montcalm and St Catherine
F. X., stonecutter, 137 Wolfe
Jos., expressman, 63 St Bonaventure
Frs., driller, 154 Forfar
Crosby D., 407 St Joseph
Frederick, brakeman G.T.R., Burgess
Edward, brakeman G.T.R., bds Charron
J. E., bedding manufacturer, 41 St Bonaventure
William, laborer, 74 Montmorenci
Jos., bedding manufacturer and upholsterer, 270 Seigneurs
Andrew, engineer, r 13 Hermine
D. B., & Co., pianos, 91 and 93 St Lawrence
D. B., of D. B. Towsley & Co., 43 Lorne av
William, carpenter and joiner, 797 Craig
Mrs. Sophie, wid John, 361 Visitation
Daniel, machinist, bds at 12 St Henry
Dennis, fruit dealer, St Anns market, h Wellington
John, carter, 159 Sydenham
Martin, 227 Ottawa
Miss N., dressmaker, 180 St Lawrence
Mrs. Ann, wid P., 259 William
Mrs. M., wid T., 345 St Bonaventure
William, carpenter, 40½ Aylmer
FFIC MANAGER'S OFFICE G.T.R., L. Seargeant, traffic manager, 23 Jacques Cartier sq
James, laborer, r 22 St Adolphus
Thomas, 138 Lagauchetière
Thomas, r 110 Shannon
James, com traveller, 95 St Hypolite
James, storeman, 60 Chaboillez
John, laborer, 35 Gain
John, shoemaker, 225 St George
Pat., painter, 12 Rousseau
hemontagne Chs., clerk, 59 St Elizabeth
hemontagne Chs. O., student, 16 Bonsecours
CHEMONTAGNE REV. A., curate St Joseph's Roman Catholic church, 316 Richmond, h Seminary of St Sulpice, 320 Notre Dame
Richard, soap maker, 221 St Charles Borromée
Stephen, clerk, 2 Anderson
air & Co., rufflings, ruchings, &c., 109 Dubord
air John, of Traquair & Co., 109 Dubord
ELERS' INSURANCE CO., of Hartford, Conn., 199 St James
ELERS' INSURANCE CO., of Hartford, Conn., Robert Wood, local agent, 91 St François Xavier. *See Adv opp Robert Wood*
Robert, laborer, 353½ Wellington
David, quarryman, r 53 Seaton
Robt., moulder, 108 Richardson
James, bookkeeper, 275 St Charles Borromée
Alexis, carpenter, Ropery
Alfred, tinsmith, r 42 Chaboillez
Athanase, laborer, r 12 Voltigeurs
Damase, trader, 62 St Paul

Tremblay E., laborer, Papineau road n Logan farm
Tremblay G., lumber merchant, 446 Ontario
Tremblay Joseph, carter, Basin
Tremblay Jos., hatter, 538 St Joseph
Tremblay John, carpenter, 190 Sanguinet
Tremblay Mrs. C., wid G., 17 Charlotte
Tremblay Maxime, blacksmith, r 12 Voltigeurs
Tremblay Mrs. Lisa, wid Joseph, r 12 Voltigeurs
Tremblay Nap., machinist, Ropery n Centre
Tremblay Noel, butcher, 92 Forfar, h 94 Forfar
Tremblay Télesphore, shoemaker, 52 Labelle
Tremblay Wm., laborer, 16 St Julie
Tremblay Wm. Gregory, tailor, 17 Charlotte
Trémoulé George, carter, 399 Panet
Trémoulé Guillaume, laborer, r 401 Panet
Trempe Adolphe, collector, 390 Mignonne
Trempe Chs., saddler, 92 Craig
Trempe F. X., clerk, 59 St Ignace
TREMPE J. O., general dry goods, 213 St Lawrence, h 207 St Elizabeth
Trempe Job, saloon, 221 Wolfe
Trempe Mrs H., wid Jos., 799 St Catherine
Trempe Louis, blacksmith, 55 Lagauchetière
Trempe Onésime, printer, 512 St Bonaventure
Trench Mrs. M., wid R., 91 Magdalen
TRENHOLME EDWARD H., M.D., C.M., physician and surgeon, 32 Beaver Hall terrace
TRENHOLME NORMAN W., of Trenholme & Maclaren, 74 Victoria
TRENHOLME & MACLAREN, advocates, 6 India chambers, 13 Hospital
Trenholme William, 59 Osborne
Trépanier Esdras, joiner, r 599 St Lawrence
Trépanier Euclide, joiner, 216 Montcalm
Trepanier F. Xavier, butcher, 34 St Lawrence market, h 595 St Lawrence
Trépanier Hormidas, finisher, 185 Barré lane
Trepanier Jean, laborer, 95 Wolfe
Trépanier Jos., laborer, 99 Chatham
Trépanier Jos., tinsmith, 194 Visitation
Trépanier Julien, carpenter, r 77 Beaudry
TREPANIER MRS. A. F., milliner, 83 and 85 St Lawrence
Tresidder Chs., engineer, 13 Blache lane
TRESIDDER J. B., Windsor Drug Hall, Importer of Drugs, Chemicals, Patent Medicines, Perfumery, Seeds, &c., 668 Dorchester cor Brunswick, bds 45 Aylmer
Tresider John, carpenter and joiner, 39 Hermine, h 19 Hermine
Tresne Mrs. Julie, wid Frs., 318 St Joseph
TRESTER MEYER, importer of woollens, fancy goods and cigars, wholesale, sole agent for J. T. Naegel's celebrated vinegar, 364 St Paul, bds at 76 Victoria
Trestler Dr. C. F. F., of Trestler & Globensky, 448 Mignonne
Trestler Henri Rodolphe, cashier custom house, 446 Mignonne
TRESTLER & GLOBENSKY, surgeon dentists, 192 Notre Dame
Trew capt. Benjamin, R.A., 18 Barclay
Trigg E. H., clerk, 378 St Lawrence
Trigg Wm., merchant, 378 St Lawrence

20 and 22 Vallee str James & Co., gravel roofers, &c. All work guaranteed and done at lowest prices.

JAS. BAYLIS & SON—CARPET, OIL CLOTH and CURTAIN WAREH'SE, 459 & 461 NOTRE DAM

TRIGGE HENRY WULFF, 1388 St Catherine
Tribey Ths., bookkeeper, 388 St Antoine
Trillivan Wm., farmer, 523 Albert
Trimoullé Geo., carter, 401½ Panet
Trimoullé Paul, carter, 272 Panet
Trimble Ths., of McIntyre, French & Co., 758 Lagauchetière
Tringe William, 209 Lagauchetière
TRINITY CHURCH, ch of England, rev. canon Bancroft, D.D., LL.D., rector; Joseph Jones and capt. P. Durnford, church wardens; rev. — Webster, assistant minister; George Foster, sexton, 24 St Denis, facing Viger sq
TRINITY YOUNG MEN'S ASSOCIATION, rev. Canon Bancroft, D.D., president, 24 St Denis, facing Viger sq
Trois Joseph, r 154 St Charles Borromée
Trotman Thompson R., clerk G.T.R., 60 Jacques Cartier sq
Trotter Miss K B., 488 St Lawrence
TROTTER WALLACE C., of Wallace C. Trotter & Co., 488 St Lawrence

TROTTER WALLACE C., & CO.,
MANUFACTURERS' AGENTS,
Sample Rooms, 752 Craig Street

Trottier Alfred, pork butcher, stall 28 St Antoine market, h 95 Canning
TROTTIER ANTOINE A., cashier La Banque du Peuple, 95 St James, h 32 St Matthew
Trottier Francis, pilot, 69½ St Philip
Trottier Frs. X., wood moulder, 272 Craig
Trottier Henry, painter, 509 Albert
Trottier Max., cabinetmaker, 347 Jacques Cartier
Trottier Pierre, laborer, r 158 Seaton
Troude Peter, clerk, 34 Marie Louise av
Troutbeck Geo., bookkeeper, 100 St Hubert
Trowbridge A. P., of R. J. Garand & Co., 35 Payette
Troy Louis, laborer, 14 Poële lane
Troy Mrs., wid Pat., St Patrick
Truchi Joseph, laborer, 81 Burgess
Truchon Pierre, bricklayer, 431 Amherst
Trudeau Amable, laborer, r 47 St Philip
Trudeau André, carter, 230 Lafontaine
Trudeau C., joiner, 257 Sydenham
Trudeau Calixte, laborer, 103 Versailles
Trudeau Charles, r 8 Contant
Trudeau Charles, joiner, 257 Sydenham
Trudeau Cléophas, carter, 22 St Hypolite lane
Trudeau Edmond, shoemaker, 593 Albert
Trudeau Frs. X., carter, 75 Visitation
Trudeau Frs. X., grocer, 365 and 369 Seigneurs
Trudeau Isaïe, foreman, 62 Lagauchetière
Trudeau Joseph, 4 St Denis
Trudeau Jules, carpenter, 700 St Joseph
Trudeau Lactance, chemist and druggist, 301 St Paul, h 13 St Jean Baptiste
Trudeau Léon, carter, 324 Beaudry
Trudeau Louis, dentist, 198 Notre Dame
Trudeau & Maircier, saloon, 476 St Catherine
Trudeau Miss D., 56 Bonsecours
Trudeau Moïse, barber, 479 Wolfe
Trudeau Mrs., wid Jos., 4 St Denis
Trudeau Mrs. D., wid Louis, 593 St Catherine
Trudeau Mrs. P., wid Joseph, 51 Labelle
Trudeau Mrs. Sophie, wid Ant., 327 Mathew
Trudeau Nar., laborer, 84 Dufresne
Trudeau Oct., carter, 223 Seaton
Trudeau Ol., 149 Dalhousie
Trudeau Peter, joiner, 68 Dominion
Trudeau Pierre, carriagemaker, 18 Allard
TRUDEAU ROMUALD, 13 St Jean B tiste
Trudeau Theodore, cabinetmaker, 329 Mathe
Trudeau Théophile, trunkmaker, 701 St Ca rine
Trudeau Z., of Trudeau & Maircier, 476 Catherine
Trudel Alex., builder, 663 St Joseph
Trudel Alfred, nailer, 446 William
Trudel Bouthillier Joseph, student, 75 Dubo
Trudel Chs., carpenter, 93 Duquette lane
TRUDEL EUGENE HERCULE, M.D., pro sor University of Victoria Medical col director Ville Marie bank, 75 Dubord, fa Viger sq
Trudel Francis, baker, 233 St Dominique
Trudel François, cigarmaker, 271 Craig
Trudel Frs. X., machinist, 138 Canning
Trudel Frs. X., M.D., physican and surgeon Craig
Trudel George, clerk, 174 Dorchester
Trudel Henri, joiner, 169 St Dominique
Trudel hon. F. X. A., M.P.P., senator, of Tr Taillon & Vanasse, 265 Sherbrooke
Trudel Hormisdas, baker, 117 Versailles
Trudel Jos., blacksmith, 55 Chaboillez
Trudel Jos., carpenter, 286 St Dominique
Trudel Jos., foreman, 214 Aqueduct
Trudel Jos., of Trudel & Vincent, 75 St H
Trudel Jos., printer, 546 Mignonne
Trudel L., 80 St Dominique
TRUDEL & LAROCQUE, groceries, liquors and provisions, 77 Notre Dame
Trudel Louis, millwright, 32 Richardson
Trudel Louis, sawyer, 23 St Martin
Trudel Louis, student, 75 Dubord
Trudel Marc, inspector, 543 Upper St Eli
Trudel Misses J. & T., 251 Montcalm
Trudel Mrs. Eleonore, wid Etienne, mill 808 St Catherine
Trudel Mrs. Emilie D., wid Geo., cigar tobaccos, 271 Craig, h 43 Campeau
TRUDEL OLIVIER, baker, 296 and 298 E
Trudel Olivier, blacksmith, 34 Albert
Trudel Olivier, blacksmith, 239 St Joseph
Trudel Paul, baker, 200 Jacques Cartier
TRUDEL, TAILLON & VANASSE, adv 182 Notre Dame
Trudel Tancrède, M.D., druggist, 62 cours, bds at 71 St Paul
Trudel Théodore, laborer, 323 Seaton
Trudel Théodore, laborer, r 87 Sydenham
Trudel Victor, of Trudel & LaRocque, Hubert
Trudel Vital, bookbinder, 275 Mignonne
TRUDEL & VINCENT, fancy and sta goods, 95 Notre Dame
Trudel Xavier, laborer, 281 Fullum
Trudel Zotique, baker, 347 Jacques Cart
Trudel Zotique, baker, 191 Craig
Truehart Jesse, tobacconist, 69½ Lagauc

GEORGE F. HARTT, WHOLESALE AND RETAIL

AMES BAYLIS & SON keep constantly on hand a large stock of Curtain Materials and Cornices

E WITNESS, weekly, annual subscription
city $3, in country $2, in advance;
John Gillies, proprietor, printer and publisher,
Fortification lane
hauf Geo., butcher, 554 St Joseph, h 559 St
Joseph
Wm., coachman, 410 St Dominique
T AND LOAN CO. OF CANADA, Rus-
ll Stephenson, commissioner, 97 St James
TEAU ALFRED C., baker, 209 Dorchester
eau Mrs. Julie C., wid Z. J., 402 St Law-
rence
k Fréderic, clerk, 206 Sanguinet
k Richard, foreman, 59 Papineau road
ker Geo., tinsmith, 21 Condé
ker Henry E., of Tucker & Olsen, 111 St
George
ker John B., clerk, bds at 632 Lagauchetière
ker John, of McGauvran & Tucker, 472
William, resides at Sault au Récollet
ker Joseph, laborer, Manufacturers
ker Newton, clerk, 120 St George
ker & Olsen, manufacturing jewellers, 35 St
Lambert
ker Wm. D., machinist, 130 Britannia
ewell James, fruit dealer, 123 College
ewell James, of Hart, Marion & Co., 115
College
er John, blacksmith, 27 Grand Trunk
David, customs officer, 18 St Philip
Mrs. Jane, wid D., bdg hse, 73 St Urbain
Andrew, blacksmith, 14 Marianne
er Charles, blacksmith, Burgess
GEY CHARLES H., real estate agent and
ler in coal, yard 65 McGill and St Leon,
102 University
ey J., varnisher, r 13 Dorchester
ey Mrs. Mary A., wid Chs., 63 City Coun-
cilors
ey Richard, policeman, 279 William
Philip, laborer, 110 Nazareth
ar Jas. Alfred, 788 St Bonaventure
au Pierre, laborer, 227 Mignonne
ell Mrs. E, wid James, 447 Sherbrooke
rne James, bookkeeper, 38 Fullum
t Alphonse, clerk, 198 Aqueduct
COT AMABLE, proprietor Champlain
el, 55 Common
t David, laborer, r 72 Sydenham
t Henri, butcher, 31 Bonsecours market, h
Panet
tte Isidore, blacksmith, 24 St Philip
t Jos. Urbain, of Turcot & Marchand, 10
Charles Borromée
t Laurent, carter, 255 Durham
t Louis, carter, 395 Papineau road
t Miss Délima, 357 Logan
COT & MARCHAND, wholesale and retail
ers, 200 St Paul and 161 Commissioners
t Pierre, carter, 401 Sydenham
t Séraphin, 16 St Charles Borromée
t Telesphore, M.D., dentist, 334 Craig
tte Amable, shoemaker, 337½ Amherst
tte Jean Bte, laborer, 207½ Visitation
tte Jos. jun., tinsmith, r 211 Barré lane
tte Jules, grocer, 401 Jacques Cartier
tte Miss Sophie, grocery, 161 Wolfe
tte Pierre, blacksmith, 16 Allard

Turcotte Théodule, carter, 397 Craig
Turcotte Toussaint, sen., joiner, r 211 Barré
Turenne Dosithée, cabinetmaker, 384 Richmond
Turenne Joseph, cabinetmaker, 157 St Martin
Turenne Ovila, cabinetmaker, 384 Richmond
Turgeon —, school teacher, bds at 17 St Vincent
Turgeon B. M. Octave, of P. P. Martin & Co., 3 Labelle
Turgeon B. M. O., bookkeeper, 3 Labelle
Turgeon C., & Co., merchant tailors and gents' furnishing goods, 184 Notre Dame
Turgeon Césaire, of C. Turgeon & Co., 59 Sanguinet
TURGEON EDMOND, & CO., importers of staple and fancy dry goods, 450 Notre Dame
Turgeon E., grocer, St Albert n Ropery
Turgeon Edmond, of Edmond Turgeon & Co., 40 St Famille
Turgeon Ernest, commission merchant, 50 St Lawrence
Turgeon Etienne J., shoemaker, 98 Barré
Turgeon H. R., insurance broker, 160 St James, h 282 Dorchester
Turgeon Henri, clerk, 24 St Elizabeth
Turgeon Hercule, painter, 199 Lagauchetière
Turgeon Joseph Ovide, of De Bellefeuille & Turgeon, 226 Bleury cor Berthelet
TURGEON LOUIS G., M.D., physician and surgeon, 1070 St Catherine
Turgeon Miss Adèle, r 10 St Margaret
Turgeon Mrs. Aurélie, wid A., bdg hse, 16 St Denis
Turgeon Mrs. Modeste, wid Joseph A., 811 St Catherine
Turgeon Mrs. R., wid A., 16 St Denis
Turgeon Roch, insurance agent, 282 Dorchester
Turgeon Théophile, clerk, bds at 25 German
Turgeon Thomas, baker, 309 Wolfe
TURKISH BATH, AND HEALTH INSTITUTE 140 St Monique
Turnbull David, conductor G.T.R. 134 Magdalen
TURNBULL, GAUSBY & CO., hardware merchants, 29 St Peter
Turnbull George, laborer, 789 St Bonaventure
Turnbull John, at Geo. Stephen & Co.'s, 70 Osborne
Turnbull Robert, bookkeeper, 32 Lorne av
Turnbull Ths. T., of Turnbull, Gausby & Co., 18 Cathcart
Turner Albert, clerk, 125 Magdalen
TURNER ALBERT, principal of the National private registry office agency, office 304 Notre Dame, up stairs
Turner Albert R., shipping clerk, 618 Lagauchetière
Turner Bros., grocers, cor Island and Centre
Turner Edwin R., photographer, 193 St Peter, h 18 Brunswick
Turner Fred., clerk, 31½ Latour
Turner Geo., furniture, 457 Wellington
TURNER JAMES, engineer at Lovell Printing and Publishing Co.'s printing establishment, 687 Albert
Turner James, engine driver, 67 Nazareth
Turner James, traveller, 72 St André
Turner John, of Turner Bros., cor Island and Centre

COAL MERCHANT, Office, Victoria Square.

JAS. BAYLIS & SON—CARPET, OIL CLOTH and CURTAIN WAREH'SE—459 & 461 Notre Da

Turner, Joseph, foreman at Rice's collar factory, 115 Conway
Turner Miss, seminary, 734 Sherbrooke
Turner Misses, 40 Cathcart
Turner Mrs. Mary, wid A. W., 32 City Councillors
Turner Mrs. Mary Ann, wid John Henry, 547 St Lawrence
Turner P. J., telegraph operator, 143 St James, h 52 Perthius
Turner Peter, gardener, 52 Perthius
Turner Richard, of Turner Bros., cor Island and Centre
Turner Robert, blacksmith, 74 Seigneurs
Turner Robert, laborer, 20 St Constant
Turner Robert, shoemaker, 163 St Constant
Turner Thos., laborer, 161 St Maurice
TURNER WILLIAM, accountant, secretary Mount Royal Cemetery Co., secretary-treasurer Provident, Commercial & Canada Mutual Building societies, 5 Union buildings, 43 St François Xavier, h 734 Sherbrooke
Turner Wm. G., bookkeeper, 19 Kent
Turner Wm. J. N., Montreal commercial school, r 33 Metcalfe
Turner Wm. P., coachman, 119 St Alexander
TURNPIKE TRUST, Jos. Rielle, secretary, 146 St James
Turpin Basile, 54 St Constant
Turpin Basile, confectioner, r 80 Campeau
Turpin James, com traveller, 176 St Hypolite
Turpin O., barber, 103 St Joseph
Turpin W. J., of W. J. Turpin & Co., resides in Longueuil

TURPIN W. J., & CO.,
WAREHOUSEMEN AND
COMMISSION MERCHANTS,
23 Hospital

Turpin Zéphirin, barber, 26½ Bleury, h 83 Vitré
Turton Thomas H., 519 St Dominique
TUTELLE OFFICE, L. L. Raymond, clerk, Court house, 177 Notre Dame
Tweedie Alexander, carter, 41 Barré
Tweedie Chs., storeman, 118 Fulford
Tweedie Wm., pork butcher, 32 St Antoine market, Mountain cor St Bonaventure, h 78 Turgeon, Town of St Henry
Tweedy Alexander, carter, 41 Berri
Tweedy Charles, gaol guard, 78 Colborne av
Twohey E. H., customs officer, 8 Richmond sq
Twohey John, laborer, 2 St Paul
TWOHEY JOHN R., salesman, 113 St Martin
Twohey Wm., policeman, 52 Barré
Twose Wm, laborer, 31 St David lane
TYLEE CHARLES D., of Chs. D. Tylee & Co., secretary-treasurer Academy of Music Co., Victoria, resides at St Annes
TYLEE CHARLES D., & CO., customs brokers and commission agents, 436 St Paul
Tylee Mrs. Mary J., wid R. S., 97 Drummond
Tylee Robert H., clerk, 97 Drummond
Tyler George, baker, 567 Craig
Tyler Richard, traveller, 9 Mount St Mary av
Tyler William, brassfinisher, 567 Craig
TYLER WILLIAM, confectioner, 192 McGill and 559 Craig, h 567 Craig
Tymonds Chs., machinist, 65 Forfar
TYPOGRAPHICAL UNION, No. 14 Notre Dame
Tyre Charles, of Tyre & Lefebvre, resid Lachine
TYRE GEORGE C., accountant Merch Bank of Canada, 17 Lincoln av
TYRE & LEFEBVRE, assignees and co sioners Superior court for the Prov Quebec, 16 St Sacrement
TYRE ROBERT W., manager British and eign Marine Insurance Co., Liverpool inspector Phœnix Fire Insurance Co London, Eng., 101 St François Xavier McGill College av
Tyrrell Stephen, gardener, 15 Fulford
Ubardeau Amable, carpenter and joiner Montcalm
Ubardeau M., stonecutter, 215 Montcalm
Ucher Pierre, laborer, r 33½ Desalaberry
Ulley Albert J., Canada brush works, 18 Little St Antoine
Ulley John, carter, 31 Forfar
Ulley William Henry, brush manufacture Bleury
Ulrich Wm., furrier, 42½ Chenneville
Underdown John, grocer, 14 Manufacture
UNDERGROUND GAS MACHINE CO. Martin, agent, 27 St Antoine
Underwood Jos., foreman G.T.R., 227 M len
Uniacke Ed., laborer, 41 Gain
Uniacke Ths., laborer, 60 St Ignace
UNION BANK OF LOWER CANADA MacEwan, cashier; F. Nash, manager Whitton, accountant, 383 Notre Dame St John
Union hall, 712½ Craig
Union House, John Drugon, proprietor Craig cor St Alexander
Union Machine Co., John C. Ford, man 23½ Cotté
UNION MARINE INSURANCE CO., (lim OF LIVERPOOL, ENGLAND. Popham, representative, 93 St Fr Xavier
UNION MUTUAL LIFE INSURANCE OF MAINE, C. B. Cushing, general ager; A. F. Hall, cashier, Exchange building, 102 St François Xavier
UNION NAVIGATION CO., Hon. J. H. rose, president; Charles H. Lefaivre, tary-treasurer, 20 Jacques Cartier sq
UNION ST JOSEPH, Alphonse Thomas sident; Benj. Frigon, 1st vice-pres Antoine Bourdon, secretary; Moise treasurer, 878 St Catherine
UNION ST PIERRE, C. D. Thériault, pres St Catherine n Jacques Cartier
UNION TYPOGRAPHIQUE JACQUES TIER, No. 145, 111 Notre Dame
UNITARIAN CHURCH, church of the M rev. John Cordner, LL.D., minister John B. Green, jun., minister, Beaver H
Unitarian Mission school, 385 Wellington
UNITED STATES AND CANADA EX CO., D. T. Irish, agent, 84 and 86 St Fr Xavier

JOSEPH JAMES & CO., Metal, Slate and Gravel Roofers, 20 and 22 Vallee st

BAYLIS & SON—COCOA MATTING, MATS and STAIR RODS, 459 & 461 NOTRE DAME ST

NITED STATES (THE) LIFE INSURANCE CO., in the City of New York,
GEORGE W. LIDDELL,
General agent,
96 St. François Xavier

TED STATES CONSUL GENERAL, iam A. Dart, 145 St James, bds at St rence hall, 139 St James
VERSITY LYING-IN HOSPITAL, Mrs. ah, matron, 93 St Urbain
VERSITY McGILL COLLEGE, Medical ulty, Upper University, Faculty of Arts, versity buildings, 803 Sherbrooke, Faculty Law and High School, cor Dorchester and versity
VERSITY OF BISHOP'S COLLEGE, DICAL FACULTY, A. H. David, M.D., CL., dean; Jean Lukin Leprohon, M.A., D., professor of hygiene; Richard A. Ken- y, A.M., M.D., C.M, professor of surgery, St George and Ontario
François, tailor, r 94 St Elizabeth
John, laborer, r 588 Lagauchetière
Edouard, guardian G.T.R., 134 Forfar
Théodore, tanner, r 175 Beaudry
Nathaniel, of Dawson Bros., 226 St George
art Alex., of A. Urquhart & Co., 21 Côte Neiges hill n Sherbrooke
HART ALEX., & CO., general mer- nts 30, 32 and 34 St Sacrament cor St ichel
art James, collector, 12 Youville
art James K., of A. Urquhart & Kance

SHERWOOD JOSEPH,
house and sign painter, grainer, glazier, plain and decorative paper hanger, &c. Importer of decorations, fresco mouldings, &c: whitewashing and coloring promptly attended to, 59 St Urbain

Joseph, carter, 159 Aqueduct
H MAURICE H., M.D., homœopathic phy- an and medical electrician, Wellington ter- 1382 St Catherine
E. 546 Lagauchetière
Benjamin, furrier, 6 St Margaret
Dom., laborer, 432 Lagauchetière
HER REV. A., St James Roman Catholic r h. 757 St Catherine
ncour Cléo., shoemaker, r 411 Visitation
ncour J. Bte., carter, 170 Lagauchetière
ncour Mathias, laborer, 195 Montcalm
ncour Mrs. M., wid Ant., r 205 Wolfe
ncour Treffle, barber, 33 Beaudry
ncour Treffle, barber, 157 Lagauchetière
Octave, carter, 108 Workman
ncourt Albert, laborer, r 28 St Felix
ncourt André, gateman, Railway track n
ncourt André, laborer, 399 Seigneurs
ncourt Damase, bricklayer, 116 Delisle
Vaillancourt Ed., hotel, 34 Papineau sq
Vaillancourt Ed., saloon, 25 Lagauchetière
Vaillancourt Félix, carter, r 359 Jacques Cartier
Vaillancourt Félix, laborer, r 322 Montcalm
Vaillancourt Grégoire, grocer, 160 Visitation
Vaillancourt H., professor St Joseph Commercial Academy, 440 St Joseph
Vaillancourt J. Bte., laborer, 111 Durham
Vaillancourt Jos., carter, r 12 St Margaret
Vaillancourt Joseph, joiner, 349 Montcalm
Vaillancourt Jos., shoemaker, 402 Montcalm
Vaillancourt Jos., joiner, 242 Lafontaine
Vaillancourt Moise, shoemaker, 5 Lagauchetière lane
Vaillancourt Mrs., wid Damase, 145 Railway track
Vaillancourt Mrs. Adèle, wid M., 180 Visitation
Vaillancourt Mrs. Marie, wid O., laundress, 257 Beaudry
Vaillancourt Napoléon, carpenter, 53 Lusignan
Vaillancourt Onésime, shoemaker, 345 Panet
Vaillancourt Thomas, clerk, 87 Berri
Vaillancourt P. H., trader, r 359½ Richmond
Vaillancourt Siméon, laborer, r 19 Cathedral
Vaillant Adolphe, laborer, 222 Aqueduct
Vaine Alphonse, laborer, r 342 Beaudry
Vaillot Etienne, carpenter, 66 Napoleon road
Valade Aug., carriagemaker, 188 Drolet
Valade Augustin, wheelwright, 35 St Charles Borromée
VALADE F. X., hotelkeeper, 41 Jacques Cartier sq
VALADE JOSEPH, boots and shoes, 133 Notre Dame, h 1 Gosford
Valade Jos., clerk, 18 Boyer lane
Valade Jos., stonecutter, 593 St Dominique
Valade Jos., wheelwright, 251 William
Valade Louis, miller, 222 Seigneurs
Valade Moise, Maison de Londres, 45 Chaboillez sq, opp Railway depot
Valade Tous., cooper, 83 Workman
Valance Mrs. Julie, 2 St Paul
VALE COAL, IRON AND MANUFACTURING CO., Robert C. Adams, agent, 325 Commissioners
Vale Lawrence, laborer, r 114 Shannon
Valentin Mrs. B., wid George, 696 Dorchester
Valeur Claude, gardener, 292½ Ontario
Valin Abel, stonecutter, 506 Ontario
Valin Calixte, bricklayer, 1 Josephine lane
Valin Charles, stonecutter, 400 Beaudry
Valin Mrs., fruits, 26 St Lawrence market, h Mignonne
Valin Mrs. Antoine, 400 Beaudry
Valin Nicolas, mason, 670 Mignonne
Valin Norbert, stonecutter, 350 Montcalm
Valiquet Aristide, carter, 279 Durham
Valiquet Victor, laborer, 271 Beaudry
Valiquet Zotique, butcher, 15 St André

VALIQUETTE ALP.,
Importer of
Fancy and Staple Dry Goods,
wholesale and retail,
31 and 33 St Joseph, near American House

JOSEPH JAMES & CO., Manufacturers of Roofing Felt.

JAS. BAYLIS & SON—CARPET, OIL CLOTH and CURTAIN WAREH'SE—459 & 461 NOTRE DA

Valiquette Alfred, barber, 444 St Catherine
Valiquette Alfred A., machinist, bds at 492 St Mary
Valiquette Alp., contractor, 221 Panet
Valiquette Casimir, laborer, 513 St Lawrence
Valiquette Edmond, blacksmith, 111 Versailles
Valiquette Edmond, finisher, Monet lane
Valiquette Eustache, carter, 213 Panet
Valiquette F. J., grocer, 129 Richardson
Valiquette Frs., jun., pork butcher, Bonsecours pork market
Valiquette Frs., sen., pork butcher, Bonsecours pork market
Valiquette Isidore, bricklayer, 35 St Felix
Valiquette Isidore, policeman, 681 Mignonne
Valiquette J. Bte., carter, 147 Beaudry
Valiquette Joachim, plasterer, 55 Versailles
Valiquette Joseph, agent Ætna Life Insurance Co., 48 St Christophe
Valiquette Jos., carter, 417 Jacques Cartier
Valiquette Jos., carter, 72 Visitation
VALIQUETTE LENFROI, blacksmith and manufacturer of stonemasons' tools, 185 St Charles Borromée, h 210 St Charles Borromée
Valiquette Louis, barber, 344 Ontario
Valiquette Louis, laborer, 355 Logan
Valiquette Miss Victorine, milliner, 490 St Mary
Valiquette Mrs. Anastasie, wid Félix, 223 Sanguinet
Valiquette Nap., barber, 395 Jacques Cartier
Valiquette Pierre, carter, 490 and 492 St Mary
Valiquette Roch, joiner, 42 Sanguinet
Valiquette Séraphin, carriagemaker, r 342 Richmond, h Hibernian
Valiquette Stanislas, butcher, 9 St James market
Valiquette Stanislas, grocer, 380 Jacques Cartier, h 3804 Jacques Cartier
Valiquette Télesphore, clerk, 189 Sanguinet
Vallance Hugh, boilermaker, 115 Nazareth
Vallancourt Jos., laborer, 62 Visitation
Vallée Alex., 226 St Denis
Vallée Jean Baptiste, advocate, 420 Durocher
Vallée Jos., mail clerk, 247 St Urbain
Vallée Joseph Oct., bookkeeper, 144 German
Vallée Mrs. C., wid Jos. D, 93 St Charles Borromée
Vallée Mrs. Emilie, wid Henry, 7 Beaudry
Vallée Mrs. Rose Anne, wid Maxime, 178 Sydenham
Vallée Mrs. S., wid Guillaume, milliner, 98 Notre Dame
Vallée Nar, brickmaker, 255 Papineau road
Valley Michael, engineer, 117 Grand Trunk
VALLEYFIELD PAPER MILLS, Alexander Buntin, proprietor, Valleyfield, head of Beauharnois canal, office and warehouse, 345 St Paul
Vallière Antoine, shoemaker, 72 Wolfe
Vallière Frs., joiner, 3 Schoolhouse
Vallière Jos., carpenter, 51 Jacques Cartier
Vallière Jos., painter, r 205 Guy
Vallière Michel, bricklayer, 193 Wolfe
Vallière & Navert, cabinetmakers, 269 St Joseph
Vallière Pierre, shoemaker, 148 Wolfe
Vallière Yves, joiner, 293 Wolfe
VALLIÈRES S. D., & CO., grocers, wine and spirit merchants, 156 Centre
VALLIÈRES OLIVIER, grocer and propri Mount Royal hotel, 317 and 319 St Law Mile end
Vallières S. D., of S. D. Vallières & Co. Centre
Valois Alfred, sacristan Bonsecours church Commissioners
Valois Alp., storeman, 151 Inspector
Valois Joseph M., of Beauchemin & Valois Drolet
Valois Jude, of N. Valois & Co., 64 St Ar

VALOIS N., & CO.,
Boot and Shoe manufacturers, whol dealers, 26 and 28 Jacques Cartier sq

Valois Narcisse, of N. Valois & Co., 64 St toine
VALOIS REV. H. L., R. Catholic, Hoch
VALOIS REV. N. A, R. catholic, vicar Pa du Sacré Cœur, cor Sydenham and Ont
Valois Zotique, traveller, r 25 Mondelet
Valrand Edward, joiner, 23 Chatham
Van Alstyne Chs., moulder, 103 Ottawa
VAN ALSTYNE NORMAN, manager St Foundry Co., 27 Dalhousie
VAN BUEREN F. LAMMERTS, French gelical missionary, 413 Craig
Vanasse Fabien, advocate, of Trudel, Tai Vanasse, 182 Notre Dame, h 125 Notre
Vanbuskirk John H., of Leckie, Mathews Boyd cottage, Dorchester av
Vanbuskirk Mrs. M., wid Geo., 69 Aylmer
VANDAL GEOFFREY C., dispensing ch 182 Bleury, bds at 71 Upper St Urbain
Vandal Mrs. Virgil, 204 St Constant
VANDAL PHILIPPE, B.C.L., advoca St Vincent, bds at St Lawrence hall, James
Vandamme Adolphe, boilermaker, 561 W
Vandandaigne Joseph, clerk, 156 Montcal
Vandelac Auguste, jun., carter, 405 Beau
Vandelac Augustin, carter, 407 Beaudry
Vandelac George, laborer, 383 Beaudry
Vandelac John, laborer, 456 Beaudry
Vandelac Joseph, carter, r 375 Beaudry
Vandenkoornhuyse Albert, of Morice, Va Co., 80 St Hubert
Vandet Mrs. Delima, wid Michel, 48 St D
Vandette Louis, laborer, Grand Trunk n leon
Vandevliete Thos., caretaker public wo partment, 599 St Lawrence
Vanier Albert, clerk, 308 Mignonne
Vanier Bazile, joiner, 120 Panet
VANIER & GRAVEL, general dry goo St Lawrence, St J. Bte. village
Vanier Grégoire, joiner, Charron
Vanier J. Bte., joiner, 461 Seigneurs
Vanier Sévère, laborer, 351 Seigneurs
Vanier Xavier, currier, 243 Sydenham
Van Luppen François, artist and sculp Drolet
Vanneck Mrs., 218 St Antoine
VANNECK JOHN T., of Vanneck & G Antoine hall, 218 St Antoine
Vannier Louis, laborer, 106 Seaton

LACKAWANNA Coal is the cheapest and most satisfactory for Steam

JAMES BAYLIS & SON—HARE'S OIL CLOTHS, A SPECIALTY—459 & 461 NOTRE DAME ST

VANNECK & GREEN,
Stock and Exchange Brokers, and General Financial Agents, Stocks, Bonds, Government Securities, and Foreign Exchange, bought and sold on commission and on margin,
Office, 22 St John

ard Mrs. Lily, milliner, 635 St Joseph
arey François G., teller Mechanics bank, 198 Canning
AREY GEORGE, bookkeeper at the Lovell Printing and Publishing Co., 56 Coursol
arin Ernest, clerk, 31 St Elizabeth
arin Eugène, clerk, 156 St André
arin J. E., clerk Appeal office, 156 St André
arin Jos., shoemaker, 119 Workman
arin Louis, painter, 31 Fullum
arin Miss Louise, school teacher, 30 Murray
arin Moise, shoemaker, 95 St Louis
arin Mrs., wid Jos., 156 St André
arin Mrs. M., wid T., 276 Durham
arner Henry, pattern and model maker, 153 Fortification lane, h 31 St Margaret
arrennes Laurent, roller, bds at 561 William
as Albert, clerk, 54 Scotland
as Henry, bookkeeper, 82 Mansfield
asseur Mrs. Monique, wid J. Bte., dressmaker, 3 Cathedral
audette Joseph, watchmaker and jeweller, 264 St Lawrence
audry Chs., laborer, 621 Mignonne
audry Chs., of Cauchon & Vaudry, 353 St Lawrence
audry Ephrem, blacksmith, 306 Panet
audry Joseph, carter, 127 Wolfe
audry Léandre, joiner, 186 Drolet
AUGHAN MAXWELL MONTGOMERY, clerk St Gabriel market, 40 Montmorenci
aughan Mrs. H. H., dressmaker, 89 St Alexander
AUTIER PHILIPPE H., ship carpenter, 34 Prince, h 194 Ann. *See Adv at end of book*
autran Eusèbe, nailer, 108 Workman
aux William, laborer, 199 Congregation
avy Samuel G., engineer, 612 Wellington
gard Alp., shoemaker, 124 Visitation
gard Gilbert, contractor, 26½ Montcalm
it Fred., professor of music, 10 Latour
ovie Ange, mason, 394 Wolfe
ilensky Henry, tobacconist, 193 St Dominique
ables John, music teacher, 286 German
ables John, tailor, r 560 Dorchester
ables Jos., plumber, r 560 Dorchester
ance Frs., laborer, r 179 St Paul
eault Mrs. Luce, wid Augustin, 302 Durham
elet Mrs. Michel, 48 St Denis
ier Félix, sexton Bonsecours R. Catholic church, 45 Commissioners
ne Alexander, printer, 300 Logan
ne Alexis, trunmaker, 277 Logan
ne Alphonse, carter, 44 Prince
ne Alphonse, laborer, r 416 Montcalm
ne Chs., shoemaker, r 327 Montcalm
ne Clément, policeman, 267 Logan
ne J. Bte., 351 Panet
Venne Joseph, bookkeeper, 24 Albert
Venne Joseph, joiner, 200 St Urbain
Venne Jos., laborer, 290 Panet
Venne Jos., shoemaker, 283 Panet
Venne Magloire, stonecutter, r 343 Panet
Venne Toussaint, potashmaker, 222 Visitation
Vennette Joseph, watchmaker, r 210 St Charles Borromée
Venning George, clerk, 218 Bleury
VENNOR HENRY, 371 St Antoine
VENNOR HENRY G., F.G.S., Geological survey, 7 St James, h 46 Lorne av
Verdeland Cyprien, laborer, 239 Ontario
Verdon Alex., carter, 211 College
Verdon Alp., varnisher, 124 Richardson
Verdon André, driver, 71 Berri
Verdon Antoine, nailer, 110 Workman
Verdon Camille, printer, 12 Desalaberry
Verdon Cyrille, joiner, 109 Chatham
Verdon Félix, carter, 84 St Felix
Verdon Frs., baker, 225 Aqueduct
Verdon Frs., restaurant, 655 St Joseph
Verdon Michel, cooper, Quebec gate barracks, St Paul, h 581 St Lawrence
Verdon Miss Eulalie, tailoress, r 82 German
Verdon Miss Louisa, saloon, 2 Port
Verdon Mrs. Marcelline, wid Alexandre, r 412 Montcalm
Verdon Mrs. Zoë, wid Joseph, 41 Blake
Verel Pierre, tinsmith, 244 Lagauchetière
Verity Chs., clerk, 118 St George
Verity Fred. G., clerk, 118 St George
Verity Mrs. Ann, wid Dr. Fred., 118 St George
Vermette & Brunet, fruit dealers, 40 Bonsecours market
Vermette François, 46 Jacques Cartier
Vermette George, of Vermette & Brunet, 226 St Lawrence, Coteau St Louis
Vermette Joseph, trader, 56 St Hypolite
Vermette Pierre, laborer, 34 Robb terrace
VERMETTE VICTOR, groceries, wines, &c., 172 Workman, Town of St Henry
VERMONT CENTRAL LINE FREIGHT AND TICKET OFFICE, F. Picard, ticket agent; George Phippin, freight agent, 136 St James
Verner John W., engraver, 199 Bleury
Vernier Joseph, laborer, 231 Sydenham
Vernon J. M., merchant, 9 Barron's block, 162 St James, bds at St Lawrence hall, 139 St James
Vernon Mrs. H., wid Ed., 264 University
VERNON REV. J. A., minister French Evangelical Protestant church, 1 St Elizabeth
Veronault Denis, blacksmith, 94 Chenneville
Verrault Chs., laborer, r 32 Lagauchetière
VERREAU REV. L'ABBÉ H. A., principal Jacques Cartier Normal school, 136 Notre Dame
Verreault Pierre, carpenter, 22 St Adolphus
Verreault Xavier, laborer, 187 Montcalm
Verronneau Dosithée, joiner, 420 Durham
Verronneau Honoré, dyer, 430 Durham
Verronneau Louis, carpenter, 7 Houle
Verronneau Mrs. J., wid Guillaume, 235 Beaudry
Versailles Alfred, butcher, 44 St Anns market, h St Philippe st, Town of St Henry
Versailles Antoine, butcher, 309 St Joseph

and Domestic uses. GEO. F. HARTT, Victoria Square.

JAMES BAYLIS & SON—CARPET, OIL CLOTH and CURTAIN WAREH'SE—459 & 461 Notre Dame

Versailles Joseph, butcher, stall 28 St Anne market, h 309 St Joseph
Versailles Jos., jun., butcher, 309 St Joseph
Versailles Jos., trader, cellar 1 and 18 Bonsecours market, h 412 Jacques Cartier
VERSAILLES M. O., general dry goods, 605 St Joseph, h 607 Joseph
Versailles Nazaire, butcher, stall 30 St Anns market, h 309½ St Joseph
Versailles Prospère, butcher, stall 29 St Anns market, h 115 Chatham
Vertefeuille Joseph, laborer, r 128 Durham
VERVAIS EDOUARD, proprietor Hotel du Palais, 62 St Gabriel
Vervais Léon, of Gauttier & Vervais, 556 Craig
Vervais Léon, restaurant, 554 Craig
VERVILLE CLOVIS, hatter and furrier, 577 St Joseph, h 563 Albert
Vesson Charles, merchant, r 33½ Desalabery
Vestz Abraham, tailor, 2 Sanguinet
Veubert Pierre, laborer, r 248 Seaton
Veuilleux Léon, laborer, 370 St Lawrence
Vezeau Chs., mason, Centre
Vezeau Jules, laborer, 89 Guy
Véziard Gilbert, bdg hse, 502 St Mary
Vézina Adolphe, laborer, 299 Montcalm
Vézina Alexandre, saddler, 68 Jacques Cartier
Vézina Aristide, laborer, r 409 Panet
VEZINA AUG., manufacturer of carriages, 44 St Dominique, St J. Bte. village. *See Adv at end of book*
Vézina Chs., laborer, 129 Seaton

VEZINA EDWARD,
Wholesale and retail dealer in
Cigars, Tobaccos, Snuff, Pipes, &c.,
cheap for cash, 322 St Lawrence

Vézina Ed., carpenter, 277 St Urbain
Vézina Gédéon, bricklayer, 114 Railway track
VEZINA HORMIDAS, pork butcher, stall 31 St Lawrence market, h 164 St Constant
Vézina Isidore, messenger, 39 Wolfe
Vézina J. B., baker, 375 Mignonne
Vézina J. Bte., blacksmith, 1 Allard
Vézina J. Bte., r 29 St Emery
Vézina Jos., baker, 218 Aqueduct
Vézina Jos., barber, r 153½ German
Vézina Jos., barber, 483 St Catherine
Vézina Jos., carpenter, 210 McCord
Vézina Jos., clerk, 337½ St Mary
Vézina Jos., joiner, 79 Barré
Vézina Jos., laborer, r 299 Montcalm
Vézina Jules, laborer, 89 Guy
Vézina Maxime, laborer, r 277 Montcalm
VEZINA MAXIME, proprietor Hotel du Nord, 131 St Paul
Vézina Narcisse, carpenter, 62 St Hypolite lane
Vézina Onésime, laborer, r 140 St Martin
Viau Aimé, grocer, 270 Durham
Viau Chs., 591 Mignonne
Viau Adolnas, shoemaker, 31 College
VIAU & FRÈRE, manufacturers of the celebrated self-raising flour, crackers, biscuits, cakes, aerated bread, confectionery, &c., 518 to 524 St Mary. *See Adv opp*
Viau François, laborer, 364 Sydenham
Viau Gédéon, laborer, 460½ St Joseph
Viau Hildège, constable, 460½ St Joseph
Viau Ismaël, shoemaker, 460½ St Joseph
Viau J. Bte., laborer, r 429 Montcalm
Viau Joseph, baker, 19 St Adolphus
Viau Jos., clerk, 17 Sanguinet
Viau Léon, laborer, 144 St Martin
Viau Léandre, stonecutter, 235 St Dominiq
Viau Léandre F., stonecutter, 233 St Dominiq
Viau Louis, baker, 185 St Christophe
Viau Louis, joiner, 511 Dorchester
Viau Mrs. Marie, wid Antoine, 403½ Amherst
Viau Napoléon, trader, 124 Amherst
Viau Nicolas, laborer, 406 Panet
Viau Pierre, 274 St Constant
Viau Pierre Z., of Lefebvre & Viau, 33 St Lo
Viau Stanislas, trader, 290 Visitation
Viau Théodore C., of Viau & Frère, 510 St M
Viau Thomas, grocer, 729 St Bonaventure
Viau Toussaint, grain trader, 309 Craig, h St Elizabeth
Viau Vital, laborer, r 419 Visitation
Vick Nathaniel, fruits, 25 St Urbain
Vickery Geo. H., machinist, 41 Cotté
VICTOR OLIVON, proprietor Hotel de Fra 80 St Gabriel
VICTOR HUDON COTTON MILLS CO., Vic Hudon, president; F. C. Charbonneau, se tary-treasurer; Geo. H. Nye, manag manufactory at Hochelaga; office 15 Le Ro
VICTORIA DRUG HALL, John Lewis & proprietors, cor St Radegonde and Craig
VICTORIA FACING MILLS, N. R. Mu proprietor, St Gabriel locks, office 208 Patrick
VICTORIA HOTEL, R. Decker, proprietor, and 15 Latour
Victoria Ice office, William Fraser, proprie 184 Bleury
VICTORIA LIVERY STABLES, Will Patterson, proprietor, 27 Cotté
VICTORIA MISSION CHAPEL, Conway Menai
VICTORIA MUTUAL FIRE INSURAN CO. OF CANADA, Dickson, Wade & general managers, Barron block, 162 St Ja
VICTORIA SKATING CLUB, Arthur Plimsoll, secretary-treasurer, Western Ch bers, 22 St John cor Hospital; Isaac guardian of rink, 49 Drummond n Dorche
VICTORIA STRAW WORKS, W. C. Raven manager, 66 Fortification lane, office 89 James
VICTORIA TRUSS FACTORY, Richard Latham, proprietor; artificial limbs and kinds of surgical appliances, wholesale retail, Craig cor Bleury. *See Adv at en book*
Victoria University, Thos. Desnoyers, caretak Hotel Dieu
VICTORIA WAREHOUSE, depot for ch family groceries and wines, Scott & Co., prietors, 20 St Radegonde, facing Victori
Victoria Wire Works, A. Decarie, manufactu 530½ Craig
VICTORIA WORKS, iron rails, &c., Pill Hersey & Co., 98 and 104 Mill
Vidal Israël, joiner, 178 St Martin

JOSEPH JAMES & CO., Metal, Slate and Gravel Roofers, 20 & 22 Vallee Stre

table, 460½ St Joseph
aker, 460½ St Joseph
r, r 429 Montcalm
r, 19 St Adolphus
Sanguinet
r, 144 St Martin
necutter, 235 St Dominiq
tonecutter, 233 St Domini
185 St Christophe
511 Dorchester
id Antoine, 403½ Amhers
der, 124 Amherst
er, 406 Panet
Constant
Lefebvre & Viau, 33 St Lo
der, 290 Visitation
of Viau & Frère, 510 St M
er, 729 St Bonaventure
ain trader, 309 Craig, h

, r 419 Visitation
uits, 25 St Urbain
achinist, 41 Cotté
, proprietor Hotel de Fra

COTTON MILLS CO., Vic
; F. C. Charbonneau, se
Geo. H. Nye, manag
Hochelaga; office 15 Le Ro
G HALL, John Lewis & (
St Radegonde and Craig
NG MILLS, N. R. Mu
Gabriel locks, office 206

L, R. Decker, proprietor,

, William Fraser, propri

ERY STABLES, Will
etor, 27 Cotté
ION CHAPEL, Conway

UAL FIRE INSURAN
DA, Dickson, Wade &
, Barron block, 162 St Ja
TING CLUB, Arthur
y-treasurer, Western Ch
cor Hospital; Isaac
49 Drummond n Dorche
V WORKS, W. C. Raven
tification lane, office 89

S FACTORY, Richar
or; artificial limbs and
appliances, wholesale
Bleury. *See Adv at en*

Thos. Desnoyers, caret

HOUSE, depot for ch
nd wines, Scott & Co.,
degonde, facing Victori
s, A. Decarie, manufactu

S, iron rails, &c., Pil
nd 104 Mill
178 St Martin

IL

icaire
St Ig
icaire
icaire
icaire
J. Bte
riot P
ant Fl
ant Is
ant Jo
ant Jo
ant Mu
Adol
romée
Alf.,
Alp.,
Ame
Benj
ER C
rk; Jol
ER G.
Guill
ger sq
J. Bte
J. E.,
Jérém
L. H.,
Miss,
Mrs. G
Mrs. S
ER SQU
tor, 31
ur Clé

ILBO
James,
village
on M. J.
ce, St
LA MA
t educ
ies, co
gation
tor, g
maire
maire
maire
ma're
maire
mur A
mur J
neuve
neuve
neuve
St Lo
neuve
neuve
neuve
guir
neuve
neuve
LEN
seco
neuv
Paul
LEN
ces.

J

ARPETS, OIL CLOTHS or CURTAINS visit JAMES BAYLIS & SON—459 & 461 NOTRE DAME ST

aire Albert, grocer, 110 and 112 Craig, h St Ignace
aire Cléophas, hotel, 14 Papineau sq
aire Jos., clerk, 53 St Ignace
aire M., carter, 57 Voltigeurs
J. Bte., contractor, 131 Beaudry
ot Paul, marble cutter, 8 Notre Dame
nt Florentin, clerk, 44 St Dominique
nt Isaac, 113 St André
nt Jos., clerk, 160 Beaudry
nt Jos., tinsmith, 17 Rose
nt Mrs. A., wid Ambroise, 160 Beaudry
r Adolphe, wheelwright, r 210 St Charles romée
r Alf., tailor, 224 Panet
r Alp., shoemaker, 275 Beaudry
r Amedée, clerk, 73 Vitré
r Benjamin, shoemaker, r 144 Sydenham
R CATTLE MARKET, Jos. Robillard, k; John O'Reilly, assistant clerk, 277 Craig
R GARDENS, Louis Keersse, guardian; Guilbault, assistant, 311 to 368 Craig ger sq
r J. Bte., laborer, Ropery
r J. E., clerk, 504 St Catherine
r Jérémie, carter, 361 Sydenham
r L. H., clerk, 180 Amherst
r Miss, French academy, 594 Mignonne
r Mrs. C., wid A., 227 St Constant
r Mrs. S., wid H., 449 Mignonne
R SQUARE HOTEL, Félix Sylvestre, proitor, 313 Craig
ux Clément, laborer, 479 Amherst

ILBON C. A., Advocate, 12 St James, h 275 St Lawrence, St Jean Bte village
n M. J., clerk Sheriff 's office, 120 St Lawrence, St J. Bte. village
A MARIA, formerly called Monklands, educational establishment for young ies, conducted by the sisters of the Congation of Notre Dame, rev. sister St tor, general superioress, Côte St Antoine
aire Ed., tinsmith, 39½ Wolfe
aire Jos., carter, 784 St Bonaventure
aire Michel, laborer, r 58 Quesnel
aire Mrs. Dom., wid Ed., 135 German
aire Mrs. Mary, wid Michel, 116 Fulford
ur Aristide, plasterer, 12 Ontario
ur Joseph, roofer, 282 Sanguinet
euve Antoine, watchman, 154 Dufresne
euve Arsène, shoemaker, 248 Lafontaine
euve Casimir, of Bénard, Bastien & Cie., St Louis
euve Ed., clerk, 273 St Dominique
euve Elias, storeman, bds at 155 St Paul
euve Elzéar, of Marsoin & Villeneuve, 55 guinet
euve Eusèbe, carpenter, 423 Mignonne
euve Fabien, hotel, 71 and 71½ St Paul
ENEUVE FÉLIX, proprietor Maison de secours, 155 St Paul
euve Félix, of Villeneuve & Gariépy, 159 Paul
ENEUVE & GARIEPY, general groers, &c., 159 St Paul and 1 and 3 St Claude
Villeneuve Jacques, excise officer, 193 Craig
Villeneuve Jean, laborer, 268 Montcalm
Villeneuve J. Bte., butcher, 17 and 51 Bonsecours market, h 106 Visitation
Villeneuve Jean Baptiste, blacksmith, r 300 Lafontaine
Villeneuve Jos., baker, r 172 Visitation
Villeneuve Jos., blacksmith, r 483 Wolfe
Villeneuve Jos., butcher, stall 34 St Anns market, h 118 Rose de Lima Town of St Henry
Villeneuve Jos., joiner, 61 St Catherine
VILLENEUVE J. O., soap and candle manufacturer, 50 Papineau sq, h 316 St Lawrence, St J. Bte. village. *See Adv at end of book*
VILLENEUVE JOSEPH OCTAVE, mayor of the Municipality of St Jean Baptiste village, and warden of county of Hochelaga, dealer in groceries, wines, liquors and provisions, 316 to 320 St Lawrence, cor Mile End, h Mount Royal av
VILLENEUVE & LACAILLE, wholesale grocers, wine and spirit merchants, 329 St Paul cor St Dizier
Villeneuve Louis, shoemaker, r 314 Visitation
Villeneuve Louis, tailor, 162 St André
Villeneuve Mat., bookkeeper, 421 Mignonne
Villeneuve Miss Olive, milliner and hatter, 514 and 516 St Mary
Villeneuve Mrs. C., wid J. B., milliner, 332 Amherst
Villeneuve Nar., shoemaker, 185 St Constant
Villeneuve Narcisse, storeman, r 23 Boyer lane
Villeneuve Narcisse, tobacconist, 185 St Constant
Villeneuve Nazaire, of Villeneuve & Lacaille, 25 St Denis
Villeneuve Octave, laborer, 421 St Catherine
Villeneuve Thadée, 168 Drolet
Villiot Emery, mason, 537 Mignonne
Villock David, machinist, 18 Busby lane
Vincelette Abraham, laborer, 10 Wolfe
Vincelette Louis, laborer, 30 Dufresne
Vincelette Miss Alphonsine, school teacher, 184 Lagauchetière
Vincelette Siméon, carpenter, 184 Lagauchetière
Vincent A. J., storeman, 452 Seigneurs
VINCENT ALEXANDER, boot and shoe manufacturer, 700 and 702 St Catherine
Vincent Alexander, shoemaker, 146 Seaton
Vincent André, of Trudel & Vincent, 64 Berri
Vincent Baptiste, coachman, 517 Craig
Vincent dit Lapierre André, laborer, 363 Visitation
Vincent Eusèbe, grocer, 564 St Catherine cor Montcalm
Vincent Félix, clerk, 50 Labelle
Vincent Geo., sculptor, 307 Sanguinet
Vincent J. Bte., baker, 86 Workman
Vincent J. Bte., boilermaker, 142 St Martin
Vincent J. Bte. Henri, livery stables, 121 Campeau
Vincent Joseph, laborer, r 301 Durham
Vincent Joseph, pleasure boats, 135 Water
Vincent Léon, engineer, Frontenac n Ontario
Vincent Louis, laborer, r Centre n Ropery
Vincent Louis, mason, bds at 522 Mignonne
Vincent Michel, blacksmith, r 21 Durham
Vincent Michel, laborer, 71 Barré

JOSEPH JAMES & CO., Slate and Metal Roofing done at lowest prices.

JAS. BAYLIS & SON—CARPET, OIL CLOTH and CURTAIN WAREH'SE—459 & 461 Notre Da

Vincent Miss, dressmaker, 139 St Charles Borromée
Vincent Miss Florence, bds at Richelieu hotel, 45 St Vincent
Vincent Mrs., wid, 4 Lagauchetière lane
Vincent Mrs. Agnes, wid B., restaurant, 517 Craig
Vincent Mrs. Eulalie, wid Ambroise, 139 St Charles Borromée
Vincent Mrs J., professor of singing and voice culture, 142 Mansfield
VINCENT & MORACHE, livery stables, 121 Campeau. *See Adv at end of book*
Vincent Nap., plater, 706 St Catherine
Vincent Octave, joiner, 391 Sydenham
Vincent Octave, laborer, r 50 Albert
Vincent Pascal, shoemaker, 131 Dufresne
Vincent Paul, laborer, Basin n Guy
Vincent Pierre, r 138 Railway track
Vincent Salim, joiner, 384 St Catherine
Vincent Xavier, joiner, 384 St Catherine
Vine Henry, engine driver, 29 Shaw
Vine Richard, machinist, r 111 Lagauchetière
Vine Séraphin, joiner, 193 St Christophe
Vineberg H. N., medical student, 2 St David lane
VINEBERG HARRIS, merchant tailor and clothier, 653 Craig
Vineberg Isaac, tailor, new and second-hand clothes, 627 Craig
Vineberg Jos., hatter and furrier, 117 St Joseph
Vineberg L, of L. Vineberg & Co., 2 St David lane
Vineberg L., & Co., pawnbrokers, 142 St Joseph
Vineberg Louis, of L. Vineberg & Co., 1 St David lane
VINEBERG MOSES, hatter and furrier, wholesale and retail dealer in hats, caps and furs, 220 St Lawrence
Vinet A. S., of Bélanger & Vinet, 5 Sydenham
Vinet Chs., joiner, 155 Panet
Vinet dit Laurent Arsène, carter, r 588 Lagauchetière
Vinet Ferdinand, clerk, 24 St Elizabeth
Vinet Frs., baker, 231 St Paul
Vinet J. Bte., of A. Dubord & Co., 80 Berri
Vinet J. Bte., trader, 261 St Christophe
Vinet Louis, carter, 124 St Charles Borromée
Vinet Mrs. A., wid Guillaume, 94 Amherst
Vinet Ovila, of Bélanger & Vinet, 58 Sydenham
Vinette François, laborer, 69 Quesnel
Vinette Jacques, laborer, 40 St Martin
Vinette Jos., joiner, 58 Quesnel
VINETTE RÉGIS, proprietor Grand Trunk hotel, 54 Common
Vining L. R., 481 St Lawrence
Vining Mrs. L., fruits and confectionery, 483 St Lawrence
Violetti Geo., watchmaker, 383½ St Catherine, h 8 Marie Joseph
Vipond George, of Vipond, McBride & Co., 97 St Constan'
VIPOND, McBRIDE & CO, wholesale fruit and provision merchants, 385 and 387 Commissioners
VIPOND T. S. & J., wholesale produce merchants, 13 William
Vipond Mrs. Jane L., wid John, 97 St Cons
Vipond Tbs. S., of T. S. & J. Vipond, 89 man
VIRION CHARLES A., bailiff Superior 12 St James, h 530 Ontario
Virolle Pierre, cabinetmaker, 60½ St Anto
VIRTUE JAMES, ale, porter and cider v 39 St Vincent, h 84 Sanguinet
Virtue Mrs. Elizabeth, wid Robert, mea Wellington, h 123 Magdalen

VIRTUE & CO.,
PUBLISHERS OF THE ALD
C. C. Newton, manager, office, Room Union buildings, 43 St. François Xavi

Virtue Wm., laborer, 43 Jurors
Visitation Roman Catholic Model school, La Visitation, superioress, 181 Craig co tation
Visset Thomas, clerk, 47 Latour
Vivan John, blacksmith, 61 Etienne
Vizeault Frs., laborer, 420 Mignonne
Vleminker Paul, clerk, 37 St Antoine
Vogt George, music teacher, 262 St Georg
Vogt Mrs. Evelina, wid Jos., hotelkeeper, Lawrence
VOGT WILLIAM G., music teacher, 2 George
Voisault Désiré, shoemaker, r 334 Montca
Voligny captain Louis B., agent Richelie 115 Cadieux
Volkart Adam, furrier, 49 Amherst
Volkel Emile R., of Reynolds & Volk Victoria
Volkert Ferdinand, butcher, 44 Wolfe
Vollar William, carpenter and builder, Alexander, h 380 St Dominique
Von Bokum Hermann, merchant, 22 Lemo 34 St Denis
Vondersmith W. H., bds at Richelieu ho St Vincent
Von Duren Adolphe, professor of music, 485½ Craig
Vonscheidt Joseph, basket maker, 236 St C Borromée
Vosburgh J. S., contractor, 16 Patricia te 96 Railway track
Vosburgh N., civil engineer, bds at 10 Jur
Voss A. D., clerk, bds at Hotel du Cana St Gabriel
Voyer Benj., butcher, 4 St Lawrence mar 325 St Lawrence
Voyer Benjamin, of H. Benallack & Co., Lawrence
Voyer J. Bte., laborer, 189 St Martin
Voyer Chs., carpenter, 198 St Urbain
Voyer Jos., fruit store, 321 St Lawrence
Voyer Julien, 325 St Law ence
Waddell Robert, foreman, 153 Amherst
Waddell Robt., laborer, 61 Panet
WADDELL S., & CO., iron, steel and har merchants and dealers in railway su 413 St Paul
Waddell Samuel, of S. Waddell & Co Sherbrooke
Waddle Thomas, fruit dealer, 235 St Jose

GEO. F. HARTT, Agent for the Delaware and Hudson Canal Co.'s

PETS, OIL CLOTHS, or CURTAINS, visit JAS. BAYLIS & SON—459 & 461 NOTRE DAME ST

ie James, clerk G.T.R, Manufacturers n St
rew
A. M., of Dickson, Wade & Co., 522 Dor-
ster
C. H., of Dickson, Wade & Co., general
nt Canada Farmers Mutual Fire Ins. Co.,
St James, h 522 Dorchester. *See Adv*
facing back cover
Joseph M., signwriter, 130 Forfar
Mrs. M., dressmaker, 188 St Antoine
Thomas, 188 St Antoine
worth Fred., bookkeeper, 104 Durocher
worth Henry W., clerk, 57 Mayor
worth William, joiner, 34 Cadieux
ER JAMES, carpenter and joiner, 289 to
St Antoine
WRIGHT G. H. R., cashier Metropolitan
k of Canada, 114 St James
wright Samuel, laborer, 19 St Henry
WRIGHT WILLIAM, general passenger
nt G.T.R., 23 Jacques Cartier sq
brook Bastien, tailor, 23 St Emery
brook Pierre, tailor, 23 St Emery
T GEORGE, commission merchant, 94
Gill and 2, 4, and 6 William, h 17 Latour
James, contractor, 18 Latour
Mrs. Emma, wid James, 23 Hanover
John, watchman, 359½ Wellington
field Geo., sexton St James the Apostle
rch, 121 Fulford

ALDREN CHARLES, house and
sign painter, grainer, glazier, and ornamental paper hanger, 27 Bleury, h 133 Cadieux

ron Edward, laborer, 75 Seaton
ron Geo., groom, 56 Quesnel
ron Patrick, laborer, r 92 Seminary
Mrs. L., wid John, 295 Montcalm
Wm, laborer, r 146 St Maurice
LKER ALEXANDER, dry goods, whole-
, 186 McGill, h 40 McGill College av
er Alex., of James Walker & Co., 115 Mans-
ld
er Alex., printer, 161 Vitré
er Allan, driver, 204 Amherst
er Arthur, clerk G.T.R., 49 Prince
er, Corcoran & Co., shirt and collar manu-
rers and American laundry, 8 William,
e and sample room 161 McGill
er E. G., bookkeeper G.T.R., 356 St An-
ne
er Fred., policeman, 695 Mignonne
er Fred. W., clerk, 40 McGill College av
LKER HENRY W., general bookkeeper
T.R., 23 Jacques Cartier sq, h 4 Stanley
er J. F., assistant auditor G.T.R., 23
ques Cartier sq, resides at Longueuil
er J. J., of Walker, Corcoran & Co., 194
Charles Borromée
er James, clerk, 58 Duke
LKER JAMES, confectioner and lunch
m, 50 and 52 Bonsecours, grocery, 54 Bon-
cours
ker James, grocer, 80 St Louis, h 84 St
uis

Walker James, laborer, 40 Queen
Walker James, of James Walker & Co., 115 Mansfield

WALKER JAMES, & CO., importers of British and American hardware; artificial wood ornaments, 165 St James

Walker John, carter, 175 Wolfe
Walker John, clerk, 40 McGill College av
Walker John, fancy and dry goods, 129 Wellington, h 127 Wellington
Walker John, gilder. 123 Amherst
Walker John, of Walker, Corcoran & Co., bds at 75 St François Xavier
WALKER JOHN H., of Walker & Wiseman, 437 St Dominique
Walker Joseph, of Joseph Walker & Co., 18 University
WALKER JOSEPH, & CO., hardware commission merchants, 16 St John
Walker Jos., shoe cutter, 64½ Nazareth
Walker Kenneth, clerk, 18 University
Walker Mrs. Elizabeth, wid John, 194 St Charles Borromée
Walker Mrs. Margaret, wid Fred., 53 Ottawa
Walker Mrs. Mary, wid John, 139½ St Lawrence
WALKER & MUNDAY, groceries, wines and liquors, 881 St Catherine
Walker Neil, baggageman, 94 St Félix
Walker Richard H., laborer, 72 Forfar
Walker Robert, trader, 455 Dorchester
Walker Sutherland, clerk, 18 University
Walker Ths., foreman, bds at 576 Wellington
Walker Thomas R., of Walker & Munday, 883 St Catherine

WALKER W. S., Importer of Diamonds, watchmaker and jeweller, 321 Notre Dame, opp Seminary, h 307 St George

Walker W. Simpson, B.C.L., of Doutre, Doutre, Robidoux, Hutchinson & Walker, bds at Canada hotel, 17 St Gabriel
Walker William, bread driver, 8 St Monique
WALKER WILLIAM, tinsmith, plumber, steam and gas fitter, 186 St Antoine, h 14 Bisson
Walker Wm., plumber, bds at 30 St Urbain
WALKER & WISEMAN, wood engravers, 97 St James cor Place d'Armes. *See Adv opp Business Index to Advertisers*
Walklate Mrs. E., wid T., 268 St Antoine
Walklate Wm., draughtsman mechanical office G.T.R., 268 St Antoine
Walkley John, laborer, 29 Wellington
Wall Daniel, engineer, 167 Craig
WALL JAMES, builder, 15 Donegana
Wall Miss Anna, school teacher, 8 St Hubert
Wall Mrs. Eliza, wid Henry, 35 Perthius
Wall Richard, laborer, 12 Gain
WALLACE ALEXANDER, planemaker, 599 Lagauchetière
Wallace Geo., of Wallace & McLeod, 47 Dominion
Wallace James, bookkeeper, 594 Lagauchetière

Celebrated LACKAWANNA Coal, by the Ton or Cargo, Victoria Square.

JAS. BAYLIS & SON—CARPET, OIL CLOTH and CURTAIN WAREH'SE, 489 and 491 Notre D

Wallace James, clerk, 185 German
Wallace John, boilermaker, bds at 147 Wellington
Wallace John, bricklayer and furnace maker, 853 St Catherine
Wallace John, laborer, 14 Devienne
Wallace John, laborer, 123 Duke
Wallace Jos., storeman, 123 Duke
Wallace Mrs. Catherine, wid Alex., 38 Beaver Hall terrace
WALLACE MRS. J., dressmaker, all kinds of children's suits, embroidery, mantles, stamping, &c., 853 St Catherine
Wallace Mrs. Jane, wid James, 54 St Hypolite
Wallace Mrs. Janet, laundress, 122 Murray
Wallace Wm., fireman, 23½ St Adolphus
WALLIS HERBERT, mechanical superintendent G.T.R., Point St Charles, h 129 Metcalfe
Walsbrood Louis, grocer, 11 Chaboillez
Walmsley Wm., G.T.R., 111 Burgess
Walsh Arthur, clerk, 380 Dorchester
Walsh & Co., boots and shoes, 177 and 179 St Lawrence
Walsh Chs., furniture dealer, 98 Wolfe
Walsh George, expressman, 264½ St Joseph
Walsh Henry, cooper, 241 William, h 237 William
Walsh James, bookkeeper, 461 St Dominique
Walsh James, clock maker, 97 Guy
Walsh James, laborer, 42½ Aylmer
Walsh James, shoemaker, 15 Jurors
WALSH & JENSEN, proprietors Royal Steam Dyeing, Printing and Scouring works, office 706 Craig
Walsh Jeremiah, blacksmith, 72 Colborne
Walsh John, carpenter, 12 Little St Antoine
Walsh John, carter, 80 Mullin
Walsh John, storeman, 672 Mignonne
Walsh John, trader, 82 St Felix
WALSH, LOVETT & CO., (limited,) hardware manufacturers and general merchants, Birmingham, Eng., Carl Becherer, 4 Hospital
WALSH MATTHEW, furniture dealer, 553 and 555 St Mary
Walsh Michael, laborer, 17 Farm
Walsh Miss E., stove dealer, 21 Woodyard
Walsh Mrs., 15 Jurors
Walsh Mrs. Margaret, wid Thomas, 12 St Bernard
Walsh Mrs. Mary, wid Thomas, 65 Prince
Walsh Mrs. Sarah, wid Peter, 32 Chaboillez

WALSH P. F., & CO.,
Boots and Shoes, wholesale and retail, 177 and 179 St Lawrence

Walsh Patrick H., of P. F. Walsh & Co., 155 St Constant
Walsh Richard, carter, 198 Chatham
Walsh Robert, machinist, 70 Seigneurs
Walsh Thomas H., of Walsh & Jensen, 132 Cadieux
Walsh Wm., carter, 243 William
Walsh William, storeman, 192 St Constant
Walsh William, student, bds at 32 Burnside place
Walsh Wm. George, cooper, 237 William
Walster Wm., blacksmith, 530 Dorchester
Walters Chs. H., (Cuvillier & Co. in liquid 17 Corn exchange, 41 St Sacrament, h St Denis
Waiters Hy., 189 St Elizabeth
Walton Alfred, carpenter, 94 Congregatio
Walton Ed., fitter, 160 Magdalen
Walton Isaac, umbrella maker, 189 Barré
Walton John, machinist G.T.R., 25 Con tion
Walton Jos., blacksmith, 105 Magdalen
WALTON MRS. C., wid John, Berlin woo fancy goods, 225 St James, h 17 Donega
Walton Robert, fitter G.T.R., 177 Congre
Walton Wm., fitter, 36 Favard
WAND ALEXANDER, contractor, 28 B let
Wand captain E. W., 177 Mansfield
Wand Chs., builder, 57 St Elizabeth
Wand Peter C., contractor, 295 St Charles romée
Wand Ths., of Phillips & Wand, 248 St G
Wand Thos., contractor, 28 Berthelet
Wanless Ewin, bds at 43 Notre Dame
WANLESS GILBERT, trussmaker and in fancy goods, paper hangings, &c., 43 Dame
WANLESS JOHN, M.D., L.F.P.S., Gla M.C.P.S., Ont., homœopathist, 61 Union
WANLESS JOHN R., M.D., C.M., M.C Ont., homœopathist, 630 Lagauchetière
Ward Alfred, bookkeeper, 116 St George
Ward Bernard, tailor, 60 Dorchester
Ward Harry, tailor, 16 Barclay
Ward Henry, policeman, 41 Desalaberry
WARD J. K., Mona saw mills, Lachine Town of St Henry, h Rosemount av, Côte Antoine; P. O. address, box 183, *See Adv at end of book*
WARD JOHN, baker, 128 Lagauchetière
Ward John, carpenter, 243 Magdalen
Ward John, chairman Public Works de ment, 5 Youville, h 121 Magdalen
Ward John, dyer, bds at 780½ Craig
Ward John F., messenger, 221 Amherst
Ward Joseph, clerk, 30 St Philip
Ward Joshua, clerk, 121 Magdalen
Ward Mrs. Anna, wid John, 515 Ontario
Ward Mrs. Anna, wid John, r 93 Young
Ward P. J., caretaker, 191 St James
Ward Pat., laborer, r 93 Young
WARD REV. J. B., r 28 Bleury
Ward S. H., of J. Loquet, Ward & Co., 19 ver Hall terrace
Ward Thomas, planemaker, 7 Dubord
Ward Wm., laborer, 29 Seaton
Wardill James, cabinetmaker, r 100 Bleury
Wardill John, carpenter, 546 Lagauchetie
Wardill John James, upholsterer, r 102 Ble
Wardley John T., printer, 255 St Lawrence
Wardley Sam, 3 Eleanor
Wardlow James, clerk, 302 St Charles mée
Ware Edmund R., of Buchanan, Ware & 654 Craig
Ware George A., clerk Audit office G.T.R Forfar

JOSEPH JAMES & CO., Metal, Slate and Gravel Roofers, 20 & 22 Vallee St

S BAYLIS & SON keep on hand the best makes of BRUSSELS and TAPESTRY CARPETS.

E JOHN, hotelkeeper, 671 Craig, h 673 ig
Robert, stonecutter, 15 Balmoral
rst Samuel, clerk Audit office G.T.R., bds Chenneville
James, machinist, 13 Anderson
John, carpenter, 11 Anderson
nton Mrs. Jane, wid Richard, bdg hse, 58 hcart
MINTON & PHILBIN, tinsmiths, gas rs and plumbers, stove ranges and house shings and hardware, 106 McGill
nton Richard, Côte St Antoine
nton William, of Warminton & Philbin, Cadieux
cke Carl, professor of music, 26 St ain
r John, soapmaker, r 208 Lagauchetière
NER JOHN F., stock broker, 82 St Fran- Xavier, h 1458 St Catherine
NER NEIL, tragedian Academy of Music, toria, h 149 Inspector
ock John S., of Baillie, Warnock & Co., Scotland
n Charles S., of S. R. Warren & Co., 25 eau
n Francis, hardware and cutlery, 396 re Dame
n George, cigarmaker, 43 Blake
REN HORACE B., scale manufacturer, 207 nication lane, h 273 Bleury
REN M., coal oil, lamps, soap and junk r. 480 St Mary
n Miss E., bdg hse, 273 Bleury
n Mrs. B., wid Stephen, 43 Blake
n Mrs. Jane, wid Geo., 22 St Monique
n Robert, bookkeeper, 380 Lagauche- re
n Robert, foreman carpenter, 532 St Do- que
n Samuel R., of Samuel R. Warren & Co., at 58 Cathcart
REN SAMUEL R., & CO., organ builders, and 49 William
REN T. B., tea broker and general commis- n merchant, 15 St Nicholas, bds at St rence hall, 139 St James
n Thos D., organ builder, bds at 75 St xander
n Ths. G., cooper, 20 St Geneviève
n William H., bookkeeper, 10 Scotland
n Wm. R., bookkeeper, 145 St Lawrence
k Sam., draughtsman, 5 Prince Arthur ace, 113 Burgess
RINGTON JOHN T., jun., cheese shipper, King, h 2 Brunswick
ington Thos., laborer, 100 Craig
ad Olivier, tailor, 207 College
HINGTON JAMES, restaurant, 151 St aventure
ington Warehouse, 237 Bleury cor Onta-
R POLICE STATION, J. McLaughlin, , 12 Grey Nun
R WORKS DEPARTMENT, Louis Le- , superintendent, City hall, 186 St Paul
R WORKS WHEEL HOUSE, Thomas sh, St Gabriel locks

WATER WORKS OFFICE, 60 St Charles Borromée
Waterman H. T., clerk, 8 St Elizabeth
Waterman Jas, driver, 86 St Charles Borromée
Waterman Wm., packer, 62 Jurors
Waters Daniel, clerk, 172 Dalhousie

WATERS DAVID, House and Land agent, and agent State Line Steamship Co., New York to Glasgow, Liverpool, &c, also North German Lloyd S.S. Co., to London, Havre & Bremen, office 126 St. James, h 139 Bleury

Waters George, invoice clerk, 422 St Dominique
Waters Peter, shipbuilder, 40 St Patrick
Waters Wm., laborer, 77 Ann
Waters Wm., shipcarpenter, 42 St Patrick
Waterson John, patternmaker, 55 Prince
Wathay Edgar, barber, 18 Plateau
Watier Auguste, bailiff, 477 Wolfe
Watier Geo. N., of Citizens Insurance Co., 398 Seigneurs
Watier Joseph E., clerk G.T.R., 398 Seigneurs
Watier O. A., medical student, 398 Seigneurs
Watier Pierre Emilien, assistant crier Superior court, 59 Durham
WATKINS JAS., foreman Starke's general commercial printing house, 161 Jacques Cartier
WATKINS JOHN, foreman at Lovell Printing and Publishing Co.'s printing establishment, 23 St Nicholas, h 483 St Dominique
Watkins John, hairdresser, 104 Bleury
Watkins John, of John Watkins & Co., 268 St André
WATKINS JOHN, & CO., coal, &c., office and yard, 15 Cotté
Watkins Ths., chief warehousekeeper customs, 161 Jacques Cartier
Watkins William John, confectioner, 483 St Dominique
Watson Alex., news agent, bds at 43 St Dominique
Watson Alexander, of Alex. Watson & Co., 3½ Scotland

WATSON & BAKER,
Merchant Tailors and Clothiers,
378 Notre Dame cor St. John

Watson Chas., stonecutter, 569 Lagauchetière
WATSON CHARLES S., of Morland, Watson & Co., vice consul for Portugal, office 387 St Paul, h 1526 St Catherine
Watson David, mason, 178 St George
Watson David, of Kerry, Watson & Co., 193 St Denis
Watson George, bill poster, 577 Lagauchetière
Watson George, storeman, 541 Seigneurs
Watson H., bds at Ottawa hotel, 246 St James
Watson Hugh, of John Watson & Co., 102 Mansfield
Watson J., commission merchant, 858 Sherbrooke
Watson John, blacksmith, 81 Water
Watson John, bookkeeper, 45 St Urbain
Watson John, clerk, 569 Lagauchetière

JOSEPH JAMES & CO., Manufacturers of Roofing Felt.

JAS. BAYLIS & SON—CARPET, OIL CLOTH and CURTAIN WAREH'SE—459 & 461 NOTRE DA

Watson John, engineer, 56 St Paul
Watson John, machinist, 108 St Urbain
Watson John, of Watson & Baker, bds at 75 St Alexander
Watson John, stonecutter, 206 Sanguinet
Watson John, jun., of J. Watson & Nephew, 14 Hanover
Watson John, sen., of John Watson & Nephew, 858 Sherbrooke
Watson John A., of Alexander Watson & Co., 569 Lagauchetière
Watson John C., of John Watson & Co., 749 Sherbrooke
WATSON JOHN, & CO., china, glass and earthenware, wholesale, 90, 92 and 94 Grey Nun
Watson John, & Nephew, hardware, 6 Union buildings, 43 St François Xavier
Watson Jos., brassfinisher, 24 St Charles Borromée
Watson Miss Lizzie, 223½ St George
Watson Mrs., wid Wm., 70 Seminary
Watson Mrs John, fancy goods, crockery, &c., 56 St Paul
Watson Mrs. Margaret, wid Alex., 569 Lagauchetière
WATSON MRS. ROBERT, ladies' academy, Butehouse, 844 Sherbrooke
Watson Mrs. T., milliner, 45 St Urbain
WATSON ROBERT, secretary-treasurer of the St Pierre Land and Manufacturing Co., and superintendent City District Telegraph Co., 60 St François Xavier, h 844 Sherbrooke
Watson Robert G., of John Watson & Co., 746 Sherbrooke
Watson Ths., bookkeeper, 45 St Urbain
Watson William, accountant, bds at American house, 24 St Joseph

WATT ALEX.,
BAKER,
169 St Antoine

Watt Alex. McTavish, 22 Lorne av
Watt Archibald, clerk, 386½ Dorchester
WATT DAVID A. P., The Merchants' Warehousing Co., office 4 Hospital, h 185 Stanley
Watt James, clerk, 97 St Charles Borromée
WATT JAMES STEWART, late Hudson's Bay Co., 22 Lorne av
Watt Miss Ellen, dressmaker, 19 St Bernard
Watt William, clerk, 97 St Charles Borromée
Watts Chs., storeman, 25 McCord
WATTS JAMES, & CO., wholesale grocers, wine and spirit merchants, 52 Dupré lane n St Joseph
Watts James, jun., of James Watts & Co., 11 St Lambert
Watts James, sen., of James Watts & Co., 11 St Lambert
Watts Wm., of McGibbon, Baird & Co., 1385 St Catherine
Watts Wm. Henry, notary, assistant secretary Mutual Fire Insurance Co, 11 St Lambert
Waugh J. B., clerk, 39 Etienne
Waugh Robert, storeman G.T.R, Burgess
Wavell Ths. Brooke, 149 Inspector
Way William, policeman, 242 Jacques Car
Wayland James, blacksmith, 190 McCord
Wayne John, grocer, cor Wellington Magdalen, h 607 Wellington
Wead Ths., restaurant, 350 Ontario
Wear John, shipper G.T.R., 53 Lock lane
WEAVER G. W., JUN., & CO., wool, &c., 58 Foundling
Weaver Geo. W., jun., of G. W. Weaver, Co., 300 Guy
Weaver Geo. Washington, 25 Lincoln av
Webb Geo., carter, r 43 Colborne
Webb Chs., baker, 112 Colborne
WEBB JAMES T. S., M.D., physician and geon, 617 Craig
Webb Mrs. Mary, wid James, laundress, 5 lane
Webb Ths., auctioneer, 196 St Antoine
Webb Ths., carter, 131 Duke
Webb Ths., clerk, 77 Mountain
Webb William, carter, 131 Duke
Webber Henry, laborer, 45 St Hypolite la
Webster A. B., Geological survey, 7 St J bds at Metropolitan club, 109 Union av
Webster Chs, clerk G.T.R., 31 Coursol
WEBSTER DR. JOHN H., surgeon dent Notre Dame
Webster Geo., bookbinder, 46 St Alexand
Webster John, collector, 46 St Alexander
Webster John, engineer, 26 Richmond
WEBSTER & McMARTIN, wholesale bo shoe manufacturers, 212 to 216 Craig
Webster Mrs. B., wid W., 22 St Bonavent
WEBSTER REV. R. W. B., assistant mini Trinity Church, 175½ St Denis
Webster Robert, baker, 46 St Alexander
Webster Robert, engineer, 12 Vitré
Webster Robert B., fruit store, 37½ Bleury Bleury
Webster Ths., of Leonard & Webster, 86 tain
Webster Wm., clerk, 46 St Alexander
Webster Wm J., of Webster & McMartin Denis
Wedsworth Mrs. J., wid G., 223 Lagauch
WEEKLY WITNESS, annual subsc $1.10 post paid; John Dougall & Son prietors and printers, 218 and 220 St
Weeks George, notary, 541 Lagauchetiè
Weeks Mrs. Marie L., wid George, r 47 St
WEIGHTS AND MEASURES INSPEC OFFICE, 404 St Paul
Weilbrenner C. A., clerk, 425 Craig
Weir David, of Robt. Weir & Son, 59 And
Weir Donald, messenger Merchants ban St Peter
WEIR J. C., O.R.F. Co. engineer, 31 Nazareth and 40 Brennan, bds at 102 W ton
Weir John, finisher, 139 Forfar
Weir P., clerk, 10 Jurors
Weir Robert, engineer and machinist, 31 Nazareth and 40 Brennan, bds at 102 W ton
Weir Robert, of Robt. Weir & Son, 57 An
WEIR ROBERT, & SON, carpenters and ers, 52 Anderson

Free Burning LACKAWANNA Coal a Specialty.

BAYLIS & SON keep constantly on hand a large stock of Window Materials and Cornices.

Ths., engineer, 160 Etienne
W. Henry, broker, 121 St François Xavier,
Western av n Côte St Antoine road
WILLIAM, banker, stock and exchange
er, 121 St François Xavier, h 89 Union av
Wm. P., tide surveyor, 48 Scotland
Wm., furrier and cap maker, 6 Bronsdon
Edward, laborer, r 47 St Dominique
Michael, laborer, bds at 80 Wellington
Mrs. Mary, wid Pat., 103 Cathedral
Pat., carter, 518 St Dominique
Wm., locomotive foreman G.T.R., Edin-
gh n Dublin
ON GEORGE E., carver and gilder, and
ure frame maker, 115 and 117 Bleury
John, storeman, 140 Craig
Steven, engineer, 152 Etienne
and Vale Manufacturing Co., Allan, Ritchie
o., agents, 442 St Paul
ngton John, engineer, 178 Congregation
NGTON MILLS, Copland & McLaren,
prietors, foundry facings, moulders' tools,
cor Wellington and Grey Nun
D. G., bookkeeper at Albion hotel, 141
ill, h 25 Latour
Edwin, pharmaceutical chemist, 2 Condé,
Condé
F. B., of Montreal Novelty Co., 88 Ste
mille
George, of George Wells & Co., 35 St
orge
George, timekeeper G.T.R., 59 Lock lane
Geo., & Co., machinists, 34 St George
J. D., of J. D. & W. C. Wells, 20 Tupper
J. D., & W. C., managers of the Railway
Newspaper Advertising Co., (Limited)
St James
James, stevedore, 133 Wellington
Mrs. A., wid John, 5 Dominion
S REV. GEORGE H., minister American
byterian church, cor Dorchester and
mond, h 143 Stanley
Samuel Wm., bookkeeper, 117 Duke
T. G., bookkeeper, 25 Latour
Thomas, carter, r 33 Mountain
W. C., of J. D. & W. C. Wells, 20 Tupper
Wm., laborer, 65 McCord
ead Chs., engineer, 635 Craig
ead Mrs. Chs., milliner, 635 Craig
Arch. A., clerk, 112 Durocher
James, carter, r 84 Shannon
James, laborer, 10 Bronsdon lane
James, laborer, r 94 St Charles Borromée
James H., bookkeeper, 225 Bleury
Jer., laborer, 72 Colborne
John, laborer, bds at 11 Craig
John, laborer, 37 Logan
Mrs. Catherine, wid David, 17 Shannon
Mrs. Charlotte, wid D. H., bdg hse, 112
Patrick, joiner, 126 Visitation
cher
Patrick, laborer, Murray
Patrick, laborer, r 54 Ottawa
Percy, machinist, 112 Durocher
Peter, laborer, 17 St Germain
Richard, carter, 180 Chatham
Thos., laborer, 28 Farm

Welsh Thomas, laborer, St Patrick n Andrew
Welsh Ths., trader, 2 St Antoine market
WESLEYAN CHAPEL, 109 St Charles Borromée cor Dorchester
WESLEYAN METHODIST CHAPEL, rev. Wm. Galbraith, minister, 109 Lagauchetière
WESLEYAN METHODIST CHURCH, rev. E. A. Stafford, minister, 850 Dorchester cor Windsor
WESLEYAN METHODIST CHURCH, rev. John Wilson, minister, cor Ottawa and Ann
WESLEYAN METHODIST CHURCH, rev. James Roy, M.A., minister, 546 Sherbrooke
WESLEYAN METHODIST CHURCH, rev. Leonard Gaetz and rev. B. Longley, B.A., minister, 187 St James
WESLEYAN METHODIST CHURCH, rev. J. T. Pitcher, minister, 610½ St Joseph
WESLEYAN METHODIST CHURCH, rev. John Armstrong, minister, 590 Wellington
Wesleyan Methodist Church lecture room, 168 Fortification lane
WESLEYAN METHODIST, (DOUGLAS) CHURCH, rev. B. Longley, and rev. Leonard Gaetz, ministers, 1805 St Catherine west
Wesleyan Methodist Sunday school, 447 Dorchester
WEST END MASONIC HALL, 271 Seigneurs
WEST END MEDICAL HALL, John Sheridan, L.C.P., 601 St Joseph
West End restaurant, McCarthy & Co., proprietors, 179 St Joseph
West John, blacksmith, 56 Murray
West W. B., bricklayer, 248 Durham
Westbrook Fred., bookkeeper, 55 St Hypolite
Westby Nicholas, 89 Cathedral
WESTERN EXPRESS LINE, Wm. Macaulay, agent, 93 Common
Westcott Ths., tinsmith, 154 Etienne
Westcott William, bds at 565 Craig
Westerlinck Henry, professor of phonography, writing, &c., 39 Beaver Hall terrace
WESTERMAN ALFRED, restaurant, 44 and 46 St Urbain
WESTERN EXPRESS LINE OF PROPELLERS to all points west, daily, Campbell's Windsor and Lake Superior Line, weekly, from Windsor to Duluth. Steamer "City of Ottawa," bi-weekly trips between Montreal and Carillon, Wm. Macaulay, agent, 93 Common. *See Adv*
WESTERN FIRE AND MARINE ASSURANCE CO. OF CANADA, Simpson & Bethune, agents, 329 Notre Dame
WESTERN DRUG HALL, Wm. A. Duckett, M.D., physician and surgeon, 664 St Joseph, h 662 St Joseph
WESTERN P. O. RECEIVING HOUSE, A. Dorais, chief clerk, 466 St Joseph
Westley William, assistant baggage master G.T.R., 492 St Bonaventure
Westman Mrs. A., wid Joseph, huckster, 5 St Gabriel market, h 165 Centre
Weston C., commercial traveller, bds at Ottawa hotel, 246 St James
Weston James, artist, 644 St Lawrence
Weston John, heater, Napoleon road

GEORGE F. HARTT, 24 Victoria Square.

JAS. BAYLIS & SON—CARPET, OIL CLOTH and CURTAIN WAREH'SE—459 & 461 NOTRE DA

Weston Ths. C., lapidary Geological survey, procurer of microscopic sections and collector of fossils, 7 St James, h 220 St Urbain
Wethay Edgar, hairdresser, 243 St James, h 18 Plateau
Wettiger John, laborer, 110 St Mary
Whalen James, shoemaker, 71 Richardson
Wheatle Robert, carpenter, 216 St Constant
Wheatley George, bookkeeper, Burgess
Wheatman John, sawmaker, 472 William
Wheaton James Franklin, foreman, 93 Duke
Wheeler Edward, laborer, 57 St Patrick
Wheeler F. A., clerk bookkeeper's office G.T.R. 339 Dorchester
Wheeler Frank, tailor's cutter, 289 St Christophe
Wheeler Fred., agent, 353 Notre Dame, resides at Longue Pointe
Wheeler John, laborer, r 91 Osborne
Wheeler Robert, laborer, r 70 Young
Wheeler Robert R., machinist, 79 Sanguinet
Wheeler Thomas B., M.D., physician and manufacturer of pharmaceutical preparations, 714 Craig, h 123 Metcalfe
WHEELER & WILSON MANUFACTURING CO., Julius Kause, manager, 1, 3, and 5 Place d'Armes, *See Adv p*
Wheeler & Wilson Wringing Machine depot, 29 and 31 St Urbain
Whehern Geo., laborer, r 70 St Maurice
Whelan Edward, driver, r 89 St Patrick
Whelan Edward, tailor, bds at 42 Chenneville
Whelan J. Wm., miner, 12 Mignonne lane
Whelan James, stovefitter, 87 Murray
Whelan John, laborer, r 89 St Patrick
Whelan John, of John Whelan & Co., 188 St George
Whelan John, & Co., general contractors, 182 St George
Whelan John P., of John Whelan & Co., 182 St George
Whelan John, storeman, 240 Aqueduct
Whelan Michael, moulder, 182 St Antoine
Whelan Mrs., r 52 Young
Whelan Mrs., wid Pat. J., bdg hse, 2 Hermine
Whelan Mrs. Anastasia, wid Edward, 236½ Amherst
Whelan Nicholas, laborer, Burgess
Whelan Pat., carter, r 48 Shannon
Whelan Peter, laborer, 91 St Patrick
Whelan Richard, rope spinner, St Patrick
Whelan Wm., miner, 12 Mignonne lane
Whelan Wm., traveller, 18 Drummond
Wheler Chs., saddler, 53 Visitation
Wheler Mrs. Mary, wid George, 20 Anderson
Whiggley A. B., assistant manager Dun, Wiman & Co.'s Mercantile agency, 873 Ontario
Whinby Joseph, moulder, 15 Bruchesi
Whinfield William A., of C. Fitts & Co., 142 Inspector, h 68½ St Antoine
Whinton Mrs. A., wid Jas., 136 St Bonaventure
White A., plumber, r 70 St Maurice
White Alfred F., com traveller, 190 St Hubert
White Burnet, shoemaker, 110 Beaudry
White Chs., fireman G.T.R., 68 Sebastopol
White George, druggist, 69 Dominion
White James, boilermaker, 39 St Patrick
White James, butcher, 51 Voltigeurs
White James, laborer, 137 St Urbain
White James, printer, 118 Murray
White James, sawyer, Manufacturers a R
White Jos., bookkeeper, 121 Grand Tru
White Jos., clerk, 658 St Catherine
White Jos. C., auctioneer, 56 Murray
White Mrs. Annie, wid Robert, 388 Mo
White Mrs. C., wid Andrew, 257 Mign
White Mrs. Elizabeth, wid James, 79 St
White Mrs. Mary, wid Robert, 94 Montca
White Pat., collector, 208 St George
White Peter, commercial traveller, 6 Fr
White R. C., boilermaker, 43 Prince, h
White R. J., P. O. clerk, 208 St George
White R. S., commercial traveller, 16 S
WHITE R. S., commercial editor of The G 60 University
WHITE RICHARD, of T. & R. W Clyde place, 666 Lagauchetiere
White Richard, painter, r 194 St George
White Robert, insole manufacturer, 77 S ander
White Robert, machinist, 128 Prince
White Robert, millwright, 64 Lusignan
White Robert, painter, 245 St Urbain
White Sam., manufacturers agent, 24
White Stephen, plasterer, 29 Balmoral
WHITE T. & R., printers and publi THE GAZETTE, and book and job p cor Craig and St François Xavier. *opp*
White Theodore, watchmaker and j 109 St Joseph, h 111 St Joseph
WHITE THOMAS, jun., of T. & R. Whit of The Gazette, 60 University
White Ths. H., storeman, 13 Aylmer
WHITE W. C., boilermaker, 26 Nam Brennan, h 117½ Nazareth. *See Adv*
White Wm., chairmaker, 33 Manufactu
White Wm., laborer, 315 St Constant
White Wm., shoemaker, 49 McCord
White William, storeman, bds at 798 Cr
White Wm. T., fancy goods, 233 Cra Wolfe
WHITEAVES J. F., F.G.S., secretary History society, University cor Cat 381 Guy
WHITEHALL TRANSPORTATION E. Davis, president; R. H. Cook, se treasurer, Whitehall; W. F. Torrance 17 Common
Whitehead Edward A., of Cassils, S Co., 2 Prince of Wales terrace, 889 Sh
WHITEHEAD & FISK, (in liquida St Peter
Whitehead Lord T., of Thomson, Whi Co., 67 Upper St Urbain
WHITEHEAD & ROSS, commission m 127 St Peter
Whitehouse Wm., clerk, 20 Berthelet
Whitely Arthur, student, 11 Guilbault
Whiteside Charles A., manufacturer, George
Whiteside Edward D., of H. Whiteside 156 St George
Whiteside Fred. R., of H. Whiteside 1375 St Catherine

JOSEPH JAMES & CO., Metal, Slate and Gravel Roofer, 20 and 22 Valle

THE GAZETTE.

MONTREAL.

DAILY--Per Annum by Mail--$6.00

Delivered in all parts of the City by
carriers early in the morning for
13 cents per week,
25 cents a fortnight,
50 cents for four weeks, or $6 a year.

WEEKLY--Per Annum $1.00, Invariably in Advance.

The Shipping News, the Daily Financial Review, and the Reports of the Markets of all kinds are made up with great care, and are in every respect reliable.

NO BANKER, MERCHANT OR OTHER BUSINESS MAN CAN AFFORD TO BE WITHOUT THE "GAZETTE."

GAZETTE Printing House.

We have just added a large number of the Newest Styles of Wood and other Jobbing to our already large stock of Poster and other Type, and solicit the attention of

Railroad and Steamboat Companies, Merchants, Manufacturers, &c.,

TO OUR

UNRIVALLED FACILITIES

For executing every description of

SHOW

AND OTHER

JOB PRINTING.

RAILROAD, STEAMBOAT AND SHOW WORK, INSURANCE, BANK AND LEGAL FORMS, INVOICE, NOTE AND LETTER HEADINGS.

And every other description of Job Printing done at short notice and at reasonable prices.

T. & R. WHITE.

JAS. BAYLIS & SON—CARPET, OIL CLOTH and CURTAIN WAREH'SE—459 & 461 NOTRE DAM

Whiteside H., of H. Whiteside & Co., resides in Philadelphia, U. S.

WHITESIDE H., & CO.,
Manufacturers of
Whiteside's Patent SPRING BED,
Mattresses and Bedding,
66 College and 1377 St Catherine

Whiteside Henry, jun., of H. Whiteside & Co., resides in Philadelphia, U. S.
Whitewood John, carter, 95 Grand Trunk
Whitham James, of Pinkerton, Whitham & Co. 116 Shuter
WHITING REV. RICHARD, 116 Jacques Cartier
WHITLARK W. W., manager in Canada for The Howe Machine Co., 465 Notre Dame, h 320 St Antoine
Whitlaw C. M., of W. J. Turpin & Co., 23 Hospital
Whitley A. G., commercial traveller, 65 Osborne
Whitley Fred., of Fred. Whitley & Co., 65 Osborne
WHITLEY FRED., & CO., importers and general merchants, 9 Lemoine
Whitley Mrs. S. G., wid John, 65 Osborne
Whitmann Charles, furrier, 6 Hermine
WHITNEY H. D., assistant secretary Harbor commissioners, office 14 Custom house sq, h 1398 St Catherine
WHITNEY H. H., secretary Harbor commissioners, Custom house sq, h 1398 St Catherine, in summer, Lachine
Whitney N. S., leather and shoe findings, 14 St Helen, h 2 St Sophie place, 66 McGill College av
Whitney Thomas, laborer, 19 Dupré lane
Whitney U. F., clerk, 1398 St Catherine
Whittaker Frank, laborer, 51 Fullum
WHITTAKER REV. GEORGE, R. Catholic, 30 Seaton
WHITTAKER SAMUEL, customs agent G.T.R., 307 Commissioners, h Dorchester av
Whittenberg Peter, foreman, 478 Beaudry
Whittet Wm., machinist, 17 Dupré lane
Whitting Richard, blacksmith, 184 Amherst
Whitton Alfred John, accountant Union Bank of Lower Canada, 43 Coursol
Whitton Jos., laborer, 126 Nazareth
Whitty Pat., night watchman, 301 William
Whitty Thomas, professor St Joseph academy, 449 St Joseph
Whyddon John H. A., clerk, 13 Robb terrace
Whylie Alfred, laborer, r 10 St Constant
Whyte James, bookkeeper, 18 Lincoln av
WHYTE JOHN, accountant, managing director Dominion Type Founding Co., 102 St François Xavier, h Mountain av, Côte St Antoine
Whyte Wm., bookkeeper, 410 Seigneurs
Whyte Wm. L., teacher at High school, 516 Seigneurs
Wickens James, watchman, 18 Rousseau
Wickham John, master carter, 134 Young
Wickham Miss M., 217 St Urbain
Wickham Pat., carter, r 210 Ottawa
Wickham Thomas, storeman, Grand Trun Henry
Wickstead John, laborer, r 55 St Patrick
WIDD THOMAS, principal Protestant ins tion for deaf-mutes, Côte St Antoine
Wiener Jos., laborer, 155 Vitré
Wiesenborne Charles R., clerk G.T.R., 371 S neurs
Wiggins John, laborer, 93 Young
Wiggins Robert, shoemaker, 487 Lagauche
Wiggins Wm., laborer, r 93 Young
Wight James, accountant, 511 St Dominiq
Wight James, storeman, 90 Common
Wight Wm., clerk, 198 St Elizabeth
Wilber Charles, boilermaker, 145 Magdalen
Wilby C. H., of C. H. Wilby & Co., bds at L hotel, 12 St Henry
Wilby C. H., & Co., rag and metal merch 128 and 130 Wellington
WILCOTT ANDRE, groceries, wines liquors, 286 Beaudry, h 288 Beaudry
Wild John, foreman, 109 Delisle
Wilder J. W., of E. Butterick & Co., resid New York
WILDGOOSE FRANK H., proprietor Bl Head hotel, corner Centre and Montmo
Wilds James, tailor, 165 College
Wiley George, storeman, 32 Latour
Wilford Walter H., clerk, 16 Cathcart
Wilhelm Mrs. Mary, wid G., 202 Lagauchet
Wilhelmy O., painter, r 126 Wolfe
Wilkes E. T., clerk, 4 Alexander place, off Alexander
WILKES JOHN A., secretary-treasurer Bo Wilkes Manufacturing Co., h Longueuil
WILKES REV. HENRY, D.D., profes theology, Congregational college, 249 M tain

WILKES ROBERT,
Importer of watches, clocks, jewell and fancy goods,
J. H. JONES, manager,
196 and 198 McGill

Wilkie Robt., blacksmith, bds at 80 Wellin
Wilkins Chs. J., laborer, 236 Durham
Wilkins Frank, machinist, 86 Sebastopol
WILKINS GEORGE, M.D., M.R.C.S., physician and surgeon, professor of logy, University of Bishop's college, Antoine
Wilkinson George, stevedore, 82 Wellingt
Wilkinson Henry, engineer, 617 Wellingto
WILKINSON ISAAC, manufacturer of and importers of gents' furnishings, Peter
Wilkinson John, bookkeeper, 76 Cathcart
Wilkinson Wm., boilermaker, 79 Lagauch
Wilkinson William, bds at Richelieu ho St Vincent
Wilkinson Wm., clerk, Britannia
Will Daniel, bookbinder, 6 Evans Court, St Monique
Will Richard, machinist, 223 Richmond
Willard Henry, fruit store, 713 St Bonave

Jos. James & Co., Gravel Roofers, &c. All work guaranteed and done at lowest p

459 & 461 NOTRE DAM

storeman, Grand Tru

borer, r 55 St Patrick
principal Protestant Ins
tes, Côte St Antoine
er, 155 Vitré
les R., clerk G.T.R., 371 S

orer, 93 Young
hoemaker, 487 Lagauche
orer, r 93 Young
ountant, 511 St Dominiq
reman, 90 Common
. 198 St Elizabeth
oilermaker, 145 Magdalen
. H. Wilby & Co., bds at L
nry
Co., rag and metal merch
ellington
DRE, groceries, wines
audry, h 288 Beaudry
aan, 109 Delisle
E. Butterick & Co., resid

FRANK H., proprietor
orner Centre and Montmo
lor, 165 College
toreman, 32 Latour
H., clerk, 16 Cathcart
ary, wid G., 202 Lagauche
inter, r 126 Wolfe
erk, 4 Alexander place, off

A., secretary-treasurer
facturing Co., h Longueuil
HENRY, D.D., profes
gregational college, 149

ROBERT,
of watches, clocks, jewell
y goods.
J. H. JONES, manager,
196 and 198 McGill

acksmith, bds at 80 Wellin
, laborer, 236 Durham
machinist, 86 Sebastopol
ORGE, M.D., M.R.C.S.
l surgeon, professor of
ity of Bishop's college,

ge, stevedore, 82 Wellingt
y, engineer, 617 Wellingt
ISAAC, manufacturer of
s of gents' furnishings,

, bookkeeper, 76 Cathcart
boilermaker, 79 Lagauch
am, bds at Richelieu ho

, clerk, Britannia
ookbinder, 6 Evans Court,

achinist, 223 Richmond
fruit store, 713 St Bonava

d and done at lowest p

WHEELER & WILSON'S

NEW STRAIGHT NEEDLE ROTARY-HOOK LOCK-STITCH

SEWING MACHINES,

NOS. 6, 7 AND 8,

FOR MANUFACTURING AND FAMILY USE.

The *New system* of the *WHEELER & WILSON SEWING MACHINE* was first exhibited at World's Fair, Vienna, 1873, and the Austrian Official Report pronounced it "*The Marvel* *e Exposition.*

The same year the judges of the American Institute, New York, reported "it is a decided im-rement over all other machines in the market. This machine fully merits the *Grand Medal of or.*"

1874 the five judges of the American Institute unanimously recommended it for "*the highest rd which it is in the power of the Institute to bestow.*"

1875 special and unusually accomplished experts were appointed by the American Institute ges of Sewing Machines, consisting of CHAS. W. EMERY, Consulting Engineer, U. S. Revenue e: GEO. V. MAGEE, Passed Asst. Engineer, U. S. Navy; J. V. VAN DOREN, Chief of Drafting rtment, U. S. Navy Yard, Brooklyn, N. Y. They "*unanimously recommended that the Great l of the American Institute be awarded to the Exhibitors, WHEELER & WILSON G. CO.*"

e points of difference and superiority of this Machine over the Shuttle Machines are very rous and important.

. The rotating motion of the hook is far easier, quieter and more rapid than the reciprocating on of the shuttle.

. A much higher speed is attainable with the rotating hook than with the reciprocating shuttle. is very desirable when steam power is to be used, as the Rotating Hook can be made to do st 50 per cent. more work than the Shuttle Machine. The ordinary speed at which the No. le run, say 1,100 stitches a minute, would soon shake a shuttle Machine to pieces.

. The repairs required by the Rotating Hook Machine are very light compared with those of huttle Machine.

. The automatic tension or clamping of the lower thread enables the operator to regulate the of the two threads, as can be done with no Shuttle Machine.

. The independent "take up" to draw up the thread when the needle is out of the material nd in no Shuttle Machine.

. The steady movement of the Rotating Hook produces a more regular and even stitch than eciprocating shuttle.

. The under thread is much more easily wound and arranged than with the Shuttle Machine. e bobbin requires refilling far less often. The needle is set without trouble by simply placing position.

CE AND SALESROOM, CORNER PLACE D'ARMES AND NOTRE DAME STREET, MONTREAL.

JAS. BAYLIS & SON—CARPET, OIL CLOTH and CURTAIN WAREH'SE—459 & 461 NOTRE DA

WILLETT B., & CO., flour and oatmeal mills, Chambly Canton
WILLETT GILBERT R., manufacturer of washing and wringing machines, 45 Inspector
WILLETT S. T., flannel mills, Chambly Canton
William Auguste, laborer, 259 Sydenham
Williams Albert, bookkeeper, bds at 43 St Dominique
WILLIAMS BREWERY, Miles Williams, proprietor, 97 College
WILLIAMS (C. W.) MANUFACTURING CO., manufacturers of the celebrated Singer family, Singer No. 2, Howe B. and Howe C. sewing machines, Sir Hugh Allan, president; Jackson Rae, vice-president; D. Graham, managing director; C. W. Davis, superintendent of factory, 347 Notre Dame, factory 20 to 24 St Germain
Williams Chs., clothes cleaner, 132 Vitré
Williams Charles H., laborer, 108 St Mary
Williams Chs. S., shipping clerk, 97 Forfar

WILLIAMS CHARLES T., Iron founder, College building, in rear of 40 College street, h 302 St Urbain

Williams D. D., of Martin Finn & Co., 11 St Bonaventure
Williams Edward, packer, r 146 St Maurice
Williams Frank, jun., clerk, 159 St Hubert
Williams George, laborer, 80 St Bonaventure
Williams George, plumber, 412 St Dominique
Williams Geo., saloon, 226 Sanguinet
Williams H., oil cloth printer, 31 Shaw
Williams Henry, clerk G.T.R., 64 St Dominique
Williams Henry, laborer, 125 Richardson
Williams Henry, pensioner, r 114 Prince
Williams J. B., merchant, bds at Ottawa hotel, 246 St James
Williams J. J., clerk prothonotary's office, Court house, 177 Notre Dame
Williams J. K., clerk, bds at 28 Cathcart
Williams John, commercial traveller, 95 Chatham
Williams John, laborer, r 315 St Joseph
Williams John W., machinist, 2 Mount Charles place
Williams Joseph, laborer, 325 Panet
WILLIAMS MILES, proprietor Williams' Brewery, 95 and 97 College, h Trafalgar, Côte des Neiges n tollgate
Williams Miss Elizabeth, huckster, Papineau market
Williams Mrs. Belzémire, wid R., 213 Sanguinet
WILLIAMS MRS. C. W., 456 Guy
Williams Mrs. Célina, 64 Cathcart
Williams Mrs. E., wid Owen, 40 St Patrick
Williams Mrs. Marg., wid David, 23 Shannon
Williams Mrs. Mary, wid J., 115 St Felix
Williams Mrs. S., wid Henry, 13 Amherst
Williams P., stamping office, 159 St Hubert
WILLIAMS REV. WILLIAM, pastor of Eastern Congregational church, 159 St Hubert
Williams Richard, agent, 20 Dupré lane
Williams William, fruit store, 26 Lagauchetière
Williams William, grocer, 28 Papineau sq and 26 Lagauchetière
Williams Wm., of Donovan & Williams, St Catherine
Williams Wm., toolmaker, 51 Devienne
Williamson Alex., ivory turner and fancy, 45 St Joseph
WILLIAMSON J. B., wholesale jeweller, Lagauchetière, bds at Ottawa hotel, St James
Williamson James, mason, 394½ St Domin
Williamson James, of James Williamson & 95 Union av
WILLIAMSON JAMES, warehouseman, Common and 13 Duke, office 4 Prince, at Longueuil
WILLIAMSON JAMES, & CO., importers fancy and staple dry goods, London 448 Notre Dame
Willie Oscar, furrier, 47 St George
Willimis A., laborer, 259 Sydenham
Willimott Charles Wm., Geological surv St James, h 58 Annie, Town of St Henry
Williotte J. Bte., stonecutter, 16 Blake
Willis A. P., salesman, 20 Bleury
Willis Ed., dyer, 290 St Dominique
Willis George Benj., carter, 148 Colborne
Willis William, carter, 126 Colborne
WILLISON HENRY, groceries, liquors wines, 33 University, cor Cathcart, h 37 cart
Willky William, laborer, 116 Craig
Wills Alex., of Alex. Wills & Co., Côte St toine
WILLS ALEX., & CO., coffee and spice 51 and 53 College
Willson J. B., joiner, 11 Desalaberry
Wilscam Chs, finisher, 249 St Christophe
Wilscam J., funeral undertaker, carpenter joiner, 529½ Craig
Wilson A. A., hardware, 401 Dorchester
Wilson Alex., carpenter, 158 Seaton
Wilson Alexander, corporation clerk, 187 nis
Wilson Andrew, clerk, 712 Lagauchetière
WILSON ANDREW, Herald Printing Pr ing and Co., 712 Lagauchetière

WILSON ANDREW, Impor Drain Pipes, Fire Bricks, Fir Cements, Cast Iron Soil Pipes, H Pipes for Grëenhouses, &c. Steam and Pipe Covering, Tool Steel Rivets, Sawed Flagging, &c.
COAL ECONOMISER, important to steam users.
Fleming's Non-conducting Com for covering steam pipes, boilers ders, heaters, &c, preventing r and condensation, keeps engi cool, retains steam in full po Craig, h 64 St Famille

Wilson Andrew, jun., clerk, 712 Lagau
WILSON CHARLES, boots and sho Radegonde

GEORGE F. HART, WHOLESALE AND RETAIL

AS. BAYLIS & SON—COCOA MATTING, MATS and STAIR RODS—459 & 461 NOTRE DAME ST

e Andrew, shoecutter, 373 St Dominique
n Charles, carter, r 101 Dalhousie
n Charles, coachman, 152 St Antoine
n Chs., laborer, 18 St Margaret
n Chs. E., fancy goods, 1347 St Catherine
SON & CO., wholesale confectioners, 452 Paul
SON DANIEL, builder and contractor, 1495 Catherine, h 7 Macgregor
n Daniel, clerk, 93 Notre Dame
n Daniel, merchant, 105 Duke
n Fred., bds at 171 St Lawrence
SON GEORGE, boots and shoes, 356 Notre me, h 331 St George
n George, clerk, 187 St Denis
n George S., paper bag manufacturer, 44½ r Councillors
n Hamilton, laborer, 104 Prince
n Henry, bookkeeper, 18 Drummond
n Henry, commmercial traveller, 125 Vitré
n Henry McK., 30 Richmond sq
n hon. Chs., senator, 15 Place d'Armes h 820 Sherbrooke
n Hugh L., 178 St Hypolite
SON ISAAC P., of Percival, Wilson & Co., itehall, N.Y., h 49 McGill College av
n Izra, tailor, 19 St Joseph
n J. A., tel. operator branch office, Ottawa el, 246 St James, h 14 Anderson
n J. B., joiner, 11 Desalaberry

WILSON J. C., & CO.,
Manufacturers and printers of
PATENT MACHINE
PAPER BAGS and FLOUR SACKS,
584 Craig

n J. H., hardware, 12 Latour
n James, 110 St Urbain
n James, bds at Richelieu hotel, 45 St cent
n Jas., bricklayer, 143 Wolfe
n James, clerk, 114 St Urbain
n James, of Mitchell & Wilson, 527 St minique
n James, painter, 83 Forfar
n James, printer, 96 Colborne
n James, storeman, 276 Wellington

WILSON JAMES, jun., Engineers' supplies, oils, cotton waste, manufacturer of tallow, railroad, mill and axle grease, 81 Common, and 1, 3 and 5 Nazareth street, bds at Western House, McGill
n James C., of J. C. Wilson & Co., 313 George
n Jean Bte., agent, 470 Wolfe
SON JOHN, book and job printer, 47 St n, h 285 St Urbain
n John, laborer, Centre n Henry
n John, laborer, 157 Colborne
n John, laborer, 153 Colborne
n John, machinist, 84 University
n John, sergeant water police, 347 Dorster
Wilson John H., hardware, 42 St Joseph, h 1[2] Latour
Wilson John Henry, laborer, 159 Etienne
Wilson John T., of Wilson, Paterson & Co., 725 Sherbrooke
Wilson Joseph, agent, 444 Mignonne
Wilson Jos., baker, 80 Vitre
Wilson Miss Elizabeth, dressmaker, 526 Dorchester
Wilson Miss Marion, 22 Plateau
Wilson Moscrip, engineer, 221 Magdalen
Wilson Mrs. Agnes, wid John, 14 Anderson
Wilson Mrs. Ann, wid Abraham, 157 St Hubert
Wilson Mrs. Flora, wid Ed., 187 St Denis
Wilson Mrs. Jane, wid And., 373 St Dominique
Wilson Mrs. Sarah, wid Ths., bdg hse, 71 Champ de Mars
WILSON, PATERSON & CO., naval stores & chemicals, 7 Custom house sq, warehouse 90 Common
WILSON REV. JOHN, Wesleyan, 115½ St Antoine
WILSON REV. ROBERT, 18 Drummond
Wilson Robert, bookkeeper, 14 Drummond
Wilson Robert, collector, 124 St George
Wilson Robert, machinist, 615 Lagauchetière
Wilson Robert, jun., broker, 18 Drummond
Wilson Robert C., of Henry & Wilson, 397 St Dominique
Wilson Ths., of Ths. Wilson & Co., 60 St Denis
Wilson Ths., stock broker, agent for Cunard Line of Steamers, 58 St François Xavier, h 253 St Antoine
WILSON THOMAS, & CO., hardware, wholesale and retail, 218 St Paul, and 177 Commissioners cor Jacques Cartier sq

WILSON W. S., PLUMBER,
GAS and STEAM FITTER,
tin, copper and galvanized iron worker.
JOBBING PERSONALLY ATTENDED TO.
STOVES, REFRIGERATORS, &c.,
768 Craig, west of Victoria square,
h 217 Brunswick

Wilson Walter, of Birks & Wilson, bds at 7 Beaver Hall
Wilson Wm., 18 Drummond
WILSON WILLIAM, 130 St Antoine
Wilson William, accountant, 157 St Constant
Wilson William, engineer, 217 St Constant
Wilson Wm., flour store, 272 Wellington, h 225 Mountain
Wilson Wm., express driver, 42 Ottawa
WILSON WILLIAM, general groceries, &c., 469 St Lawrence
Wilson Wm., laborer, 502 St Bonaventure
Wilson Wm., of McCulloch & Wilson, Ottawa
Wilson Wm., printer, 29 Burnside place
Wilson Wm., wood merchant, 49 Wellington and 126 William, h 142 Nazareth
Wilson Wm. G., bookkeeper, 331 St George
Wilton Thomas, reporter, 11 St Charles Borromée
Wilton Wm., bookkeeper, 45 Coursol

COAL MERCHANT, Office Victoria Square.

JAMES BAYLIS & SON—HARE'S OIL CLOTHS A SPECIALTY—459 & 461 NOTRE DAME

Wily D. B., of Hopkins & Wily, bds at 75 Drummond
WIMAN ERASTUS, of Dun, Wiman & Co., resides in New York
WINDSOR HOTEL CO., Franc O. Wood, secretary-treasurer, 146 St James
Windsor Powder Co., head office, 24 and 26 St François Xavier
Winfield Wm., confectioner, 476½ St Joseph, h 476 St Joseph
WINGATE CHEMICAL CO., (limited), agents Wingate's English remedies, A. S. Baker, vice-president and secretary, 29 St Bonaventure
Wingham John, stationer, 505½ St Dominique
WINKS GEORGE, of George Winks & Co., 1240 Dorchester
WINKS GEORGE, & CO., dry goods, wholesale, Albert buildings, cor Victoria sq and McGill
Winks Mrs. John, 20 St Radegonde
WINN & HOLLAND, general commission merchants, 359 Commissioners
WINN JOHN H., of Winn & Holland, 113 University

WINNING, HILL & WARE,
Distillers and Manufacturers,
287 and 289 Commissioners

Winning Percival B., of Winning, Hill & Ware, 242 St Mary
Winship J. T., 33 Victoria
Wise James, printer, r 174 Etienne
Wise John, 186 St Elizabeth
WISEMAN J. L., of Walker & Wiseman, 132 Upper St Urbain
WISEMAN MRS. JANE, wid John, Côte St Catherine
Wiseman Robert, butcher, 56 Sanguinet
WISEMAN THOMAS, proprietor Mile End hotel, Côte St Louis, Mile End
WISEMAN WILLIAM, fruits, vegetables and meat, 18 St Radegonde
Wiser Austin, engine driver, Centre n Ropery
WISER J. P., distiller and rectifier, Prescott, Morin & Co., agents, 25 Norman
Wishart Mrs. Marion, wid Robert, 216 St George
Wissenborn C. R., clerk G.T.R, 371 Seigneurs
WITHELL JAMES W., carpenter and builder, 286 and 288 St George, h 290 St George
Withell Martin, carpenter, 66½ St Hypolite
Withers J. Philip, of Bell & Withers, secretary Montreal Open Stock Exchange, resides at Lachine
Withy Samuel John, soapmaker, 32 Jacques Cartier
Withycomb Mrs. Robert, fancy goods and ladies underclothing, 127 Bleury
Withycomb Robert, foreman job department Daily Witness, 125 Bleury
Witman J. Chas., clerk, Manufacturers n St Andrew
WITNESS, DAILY, WEEKLY AND TRI-WEEKLY, John Dougall & Son, proprietors, 218 and 220 St James
WITTE JOHN G., & BRO., commission merchants, William A. Pfingsthorn, manager, Notre Dame
Wittmann Chs., furrier, 6 Hermine
Witts Mrs. Mary, wid Daniel, 109 Amherst
Wolfe Alexis, shoemaker, 19 St Roch lane
Wolfe Alexis, trader, 6 Bonsecours market, h Dufresne
Wolfe James F., custom house, bds at 573 Upper St Elizabeth
Wolfe Michel, laborer, 10 Marianna
Wolfenden William, engine driver, 19 Favard
Wolff Chs., grocer, 395 Wolfe
Wolff Charles, restaurant, 426 St Catherine
Wolff J. B., laborer, 424 St Catherine
Wolff Richard, of Ths. May & Co., Prince Rupert place, 32 McTavish
Wolfkomp —, painter, bds at 485½ Craig
WOMEN'S HOSPITAL OF MONTREAL, H. Hingston, M.D., and J. L. Leprohon, M.D., attending physicians; Mrs. H. Ritchie, matron, 51 St Antoine
Wonham Geo. P., cashier to H. Chapman & Co., 383 Sherbrooke
Wonham Walter R., of Henry Chapman & Co., 383 Sherbrooke
Wood Arthur, trader, Centre n Ropery
WOOD & EVANS, general insurance agents, 91 St François Xavier. *See Adv in Classified Business Directory, opp Insurance Companies*
WOOD FRANC O., advocate, 146 St James, h 1673 St Catherine
Wood George, telegraph operator, 167 McGill
WOOD HENRY, railway inspector, 164 St Elizabeth
Wood J. F., advertising agent, 162 St James, bds at Ottawa hotel, 246 St James
Wood James, bookkeeper, 56 Forfar
Wood John, Montreal Saw works, Canal, h St Antoine
Wood John, storeman, 374 St Dominique
Wood John H., carpenter, 17 Centre
WOOD JOHN, & SON, agents for the United States Watch Company, wholesale and retail importers of fine jewellery and watches, 3 Notre Dame
Wood O. S., 764 Sherbrooke
Wood Peter W., Clarke av, Côte St Antoine
WOOD REV. EDMUND, M.A., rector of the Church of St John the Evangelist, (free church of England, cor St Urbain and Dorchester, h 278 St Urbain
Wood Robert, 33 German
Wood Robert, gardener, 233 St Hypolite
WOOD ROBERT, of Wood & Evans, 595 Sherbrooke
Wood T. F., of T. F. Wood & Co., bds 162 St James
WOOD T. F., & CO., newspaper advertising agents and printers warehouse, room 1 Barron block, 162 St James
Wood W. F., of John Wood & Son, 58 Court
WOOD W. S., & CO., importers and jobbers woolens, silks, carpets and blankets, 8½ Bonaventure
Wood William S., of W. S. Wood & Co., Cathcart

JOSEPH JAMES & CO., Metal, Slate and Gravel Roofers, 20 & 22 Vallee Street.

& 461 NOTRE DAME

., & BRO., commission m
A. Pfingsthorn, manager,

rrier, 6 Hermine
vid Daniel, 109 Amherst
maker, 19 St Roch lane
er, 6 Bonsecours market, h

stom house, bds at 573 C

orer, 10 Marianna
m, engine driver, 19 Favar
r. 395 Wolfe
taurant, 426 St Catherine
er, 424 St Catherine
Ths. May & Co., Prince Rup
vish
inter, bds at 485½ Craig
ITAL OF MONTREAL,
D., and J. L. Leprohon, M
cians; Mrs. H. Ritchie, matr

cashier to H. Chapman & C

R., of Henry Chapman & C

der, Centre n Ropery
S, general insurance age
Xavier. *See Adv in Class*
ory, opp Insurance Compan
O., advocate, 146 St James
ine
egraph operator, 167 McGill
, railway inspector, 164

ertising agent, 162 St Jam
hotel, 246 St James
kkeeper, 56 Forfar
real Saw works, Canal, h

man, 374 St Dominique
rpenter, 17 Centre
SON, agents for the Uni
ompany, wholesale and re
e jewellery and watches,

herbrooke
Clarke av, Côte St Antoine
MUND, M.A., rector of
hn the Evangelist, (free se
cor St Urbain and Dorch
ain
German
lener, 233 St Hypolite
of Wood & Evans, 595 Sh

T. F. Wood & Co., bds

& CO., newspaper adv
d printers warehouse, ro
62 St James
n Wood & Son, 58 Cour
O., importers and jobbers
carpets and blankets, 8

of W. S. Wood & Co.,

20 & 22 Vallee Street.

BLANK

ACCOUNT BOOKS

OF EVERY DESCRIPTION

MANUFACTURED BY

ovell Printing & Publishing Co.,

ST. NICHOLAS STREET,

MONTREAL.

JAS. BAYLIS & SON—CARPET, OIL CLOTH and CURTAIN WAREH'SE—459 & 461 NOTRE DAM

Wood Wm., laborer, Ropery
Woodburn Geo., plumber, 171 Ann
Woodcock Jonathan, blacksmith, 20 Forfar
Woodford Chs. W., manager Montreal horse shoe and horse nail works, works Lachine canal, h 36 Coursol
Woodford Henry E., jun., machinist, 122 Fulford
Woodford Henry E., sen., machinist, 107 Fulford
Woodhall Wm., tackmaker, 57 Dalhousie
Woodhouse Geo., clerk, 449 St Bonaventure
Woodhouse Jas., contractor, 46 Shannon
Woodhouse Joseph, laborer, 52 Albert
Wooding Jos. N., storeman, 223 Bleury
Woodley Wm., laborer, 59 McCord
Woodlock Frs., P.O. clerk, 75 Vitré
Woods Alex., carpenter, 169 Ottawa
Woods Charles, 176 Canning
WOODS & CO., boots and shoes, 273 Notre Dame and 71 St Lawrence
Woods Geo., clerk, bds at 52 St Alexander
Woods Geo., manufacturer of the Good Samaritan Balm, 5 St Amable lane, h 9 St Amable lane
Woods Henry, engineer, 26 Payette
Woods Mrs. Ellen, wid Edward, grocer, 67 St Patrick
Woods Mrs. Robert, of Woods & Co., 33 German
Woods Mrs. Sarah, wid Robert, 91 Wellington
Woods Robert L., clerk, 106 Drolet
Woods Samuel, of Samuel Woods & Co., and manager Dominion Oil Cloth Co., 68 Parthenais
Woods Samuel, & Co., wholesale woollens, 104 St Peter
Woods Thos., 24 Payette
WOODS W. H., & CO., general brokers and commission merchants, 299½ Commissioners
Woods W. H., of W. H. Woods & Co., 299½ Commissioners
Woods Wm., sexton St Martin's church, 475 St Dominique
Woodward Mrs. Catherine E., wid S. W., 33 Metcalfe
Wooledge Geo., carter, Burgess
Wooledge Wm., laborer, Grand Trunk n St. Andrew
Woolf M., importer, 1356 St Catherine
Woolley Geo., upholsterer, 209 St Elizabeth
Wordsworth Fred., bookkeeper, 104 Durocher
Working Girls Association bdg hse, Misses Muir, proprietresses, 75 Bleury
WORKMAN THOMAS, M.P., of Frothingham & Workman, 799 Sherbrooke
WORKMAN WILLIAM, president City bank, 221 Drummond
Wormald Ed., stationer, Centre n St Andrew
Worms Auguste, commercial traveller, 56½ Courville
Worms Dr. Charles., 56 German
Worsley George, laborer, r 139 Congregation
WORTHINGTON JAMES, & CO., contractors, 61 Common. *See Adv at end of book*
WORTHINGTON RICHARD, importer of English books, Notre Dame, P. O. box 888, h 1367 St Catherine
Worthington Jas., of Jas. Worthington & 1025 Dorchester
Wotherspoon Ivan, M.A., of Abbott, Tait, therspoon & Abbott, commissioner for O rio, Prince Rupert place, 24 McTavish, mer residence, Iverley house, St Anne's
Wray J. W., 121 St Dominique
WRAY JOSEPH, undertaker, 119 St D nique, h 121 St. Dominique
Wray Mrs., charwoman, r 26 St Bernard
Wright —, clerk, 11 St Hubert
Wright —, storeman, bds at 798 Craig
Wright Alfred, L.D.S., of Brewster & Wrig Beaver Hall terrace
WRIGHT, BROGAN & PANET, notaries commissioners, 58 St François Xavier
Wright capt. James, of F. B. McNamee & 105 Fulford
Wright David, blacksmith, 95 Prince
Wright Ed., commission agent, 43 Berthel
Wright George, 416 Richmond
Wright Geo. Sam., clerk G.T.R., 23 Ja Cartier sq
Wright Henry Blake, of Wright, Brog Panet, Pen and Ink place, Côte St Lau
Wright Henry J., carriagemaker, 48 Lato
Wright Henry R., secretary-treasurer way and Newspaper Advertising Co St James, h 110 St Hypolite
WRIGHT JAMES & CO., manufacture church, bank, store and office fittings, quette floors, &c., wood carpetings, wainscots, &c., 51 St Joseph. *See Adv*
Wright James, engineer, 67 St Elizabeth
Wright James, foundryman, 68 Murray
Wright James, of James Wright & Co., Antoine
Wright John, beer bottler, 48 Lagauchetiè
Wright John, carter, r 106 Papineau road
Wright John, laborer, 563 Mignonne
Wright J. T., ornamental writer, 110 St J h 49 Courville
Wright John, laborer, r 48 Lagauchetière
Wright Jos., carter, 23 Shaw
Wright Marshall, foreman, 100 St André
Wright Michael, dry goods, 525 and 529 St
Wright Mrs., wid John, 11 St Charles Bor
Wright Mrs. H., wid J., bdg hse, 18 Cathe
Wright Mrs. S., wid J., 11 St Charles Bor
WRIGHT PATRICK, staple and fancy goods, 559 and 561 St Mary, h 557 St
WRIGHT REV. WILLIAM, M.D., M college, assistant minister St John the E gelist Free seat church, ch of Engl 21 Mance
WRIGHT ROBERT, assistant-treasurer G 23 Jacques Cartier sq, h 70 Osborne
Wright Robert, carpenter, 27 Ann
Wright Robert, laborer, 96 Versailles
Wright Robert, painter, Papineau road n L farm
Wright Walter S., engineer, 30 Rivet
Wright William, 252 St André
Wright Wm., brakeman G.T.R., 193 Cent
Wright Wm., machinist, 10 Condé
Wright William, painter, r 10 Pea lane
Wright Wm., tailor, 151 St Urbain
Wright William, tobacconist, 25 Joachim

JOSEPH JAMES & CO., Slate and Metal Roofing done at the lowest price

AMES WRIGHT & CO.,

NO. 51 St. Joseph St.,

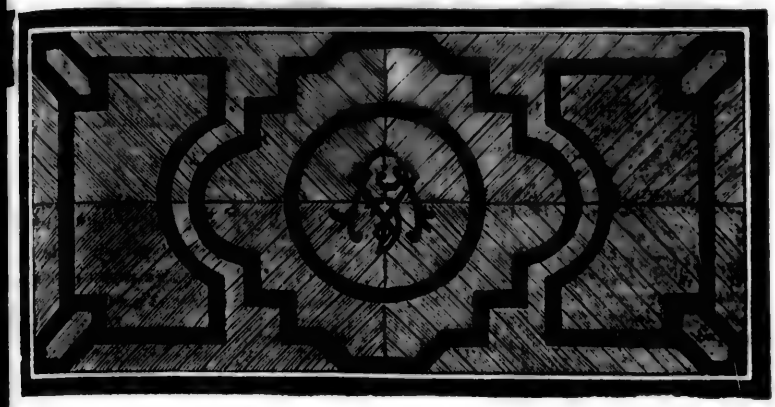

MANUFACTURERS OF

URCH, BANK, STORE AND OFFICE FITTINGS,
PARQUETTE FLOORS, WOOD CARPETINGS,
FANCY WAINSCOTS, AND FANCY WOOD
WORK OF ALL KINDS.

HE WOOD CARPETING

Has proved by its durability that it is the

CHEAPEST COVERING FOR ANY FLOOR.

The great advantage of these floors is that they are Insect and Dust-oof. It can be laid over any floor without disturbing the arrangement the room.

It is ¼ inch thick, portable, and rolls up like Oil Cloth.

The plain carpet costs $1 75 per square yard. More elaborate styles, th Fancy Borders, Initials, Monograms, Centre Pieces and Wainscots Walls are from 25 cents to $1 per square foot.

Designs and Estimates furnished, and floors laid in all styles.

Samples can be seen at the Factory, No. 51 St. Joseph (Old St. orge's Church).

Send for Illustrated Catalogue.

JAS. BAYLIS & SON—CARPET, OIL CLOTH and CURTAIN WAREH'SE—459 & 461 NOTRE DA

WULFF & CO., importers of English, French and German goods, and manufacturers' agents, 370 St Paul cor St Sulpice
WULFF JOHN F., of Wulff & Co., Danish consul Swedish and Norwegian vice-consul, office 370 St Paul, h 31 Victoria
Wurtele Jacob, 176 St Lawrence
WURTELE JONATHAN S. C., of Judah, Wurtele & Branchaud, 416 St Antoine
WURTELE MISS, 58 St Famille
Wyard J. Morley, bookkeeper, 100 Burnside, place bet Peel and Stanley
Wyard Jos., collector, 52 St Elizabeth
Wyatt Jas., gilder, 67 St Antoine
Wyatt Mrs. Rose J., wid Wm., 17 Hanover
Wycholt F., paper box worker, 159 St Charles Borromée
Wyer Francis, machinist, 149 Magdalen
Wyley Wm., laborer, r 151 Richmond
WYLIE JAMES, baker and confectioner, 228 and 230 Bleury, h 1 Berthelet
WYLIE JOSEPH, baker, 168 Dalhousie and 177 Ann
Wylie Mrs., wid John, 222 Seigneurs
Wylie William, carter, 55 Canning
Wynne Jas., boots and shoes, 254 Wolfe
Wynne James R., druggist, 617 Lagauchetière
Wynne Joseph, clerk, 227 Richmond
Yabsley John, tailor, 48 Jurors
Yale And., collector, 127 St Hypolite
Yale George, machinist, 7 Berry lane
Yale Henry, currier, 7 Berry lane
Yale Henry, gilder, 127 St Hypolite
Yale Mrs. Sophie, wid Wm., 92 Lagauchetière
Yale Murray, upholsterer, 127 St Hypolite
Yale William, dealer in hides, 7 Berry lane
Yates John, plumber, 7 Busby lane
Yearbook & Almanack of Canada, T. P. Powell, agent, 182 St James
Yell Elie, brakeman G.T.R., Grand Trunk n Ropery
Yeoman Ths., bookkeeper, 80 Dominion
YON ANTOINE, roofer, tinsmith, plumber and dealer in stoves, 147 Bleury and 65 St Joseph, h 147 Bleury
Yon Ant[illegible]nisher, 132 Richardson
YON GE[illegible]RGE, dealer in stoves, house furnishing goods, refrigerators, tinsmith, plumber and sheet iron worker, 241 and 243 St Lawrence. *See Adv p.* 717
Yon Isaïe, baker, 356 St Denis
Yon Mrs. F., wid J. Bte., 249 Beaudry
Yon Mrs. Margaret, wid Ed., 20 Devienne
Yon Mrs. Zoë, wid Frs., midwife, 932 St Catherine
Yopps Antoine, laborer, 275 Montcalm
Youds Henry, assistant clerk Papineau market, 66 Craig, h 14 Seaton
Young Andrew, of Mattinson, Young & Co., 382 Lagauchetière
YOUNG & BRAYTON, saloon, 31 Chaboillez sq
Young Daniel, dry goods, 3 Bisson
Young Donald, 7 Bisson
Young Dr. Henry, surgeon dentist, 300½ Notre Dame, h Rochelle st, St J. Bte. village

YOUNG DR. WILLIAM, Sur[illegible] Dentist; teeth extracted without p[illegible] Nitrous Oxide Gas, 300½ Notre [illegible] h Rachel, St J. Bte. village

Young Geo., 14 Cadieux
Young George, clerk G.T.R., bds at 12 St [illegible]
Young George, of T. James Claxton & [illegible] 1748 St Catherine
Young Henry, map colorer, 52 St Alexand[illegible]
YOUNG HON. JOHN, flour inspector, 88 [illegible] mon, h 326 Bleury
Young Irishmen's Literary and benefit a[illegible] tion, 73 St Joseph

YOUNG J. B., tinsmith, iron an[illegible] plate works; orders solicited, pro[illegible] executed; manufacturer and sole ag[illegible] the Permeatic gas machines, 34 Bl[illegible]

Young James, brassfinisher, 18 Courville
Young Jas., of Young & Brayton, 184 St G[illegible]
Young James A., of Smardon & Yo[illegible] Victoria
Young James A., of Young, McNaughton [illegible] 129 Shuter
Young James R., miller, 122 Nazareth
YOUNG JAMES T., boots and shoes, 661 [illegible] h 32 St Bernard
Young J., boots and shoes, 689 Craig, b 51 [illegible]
Young John, clerk, bds at 693 Craig
Young John, cooper, 46 Duke
Young John, of Young, McNaughton [illegible] 129 Shuter
YOUNG JOHN G., secretary-treasurer C[illegible] Paper Co., 374 St Paul, h 49½ Anderson
Young John Kerr, lumber merchant, town[illegible] Henry, h 230 St Martin
Young John M., commission merchant, 6[illegible] liam, h 752 Sherbrooke
Young Joseph, shoemaker, 139 Nazareth
Young Lewis, machinist, 68 Duke
YOUNG, McNAUGHTON & CO., importe[illegible] manufacturers of shirts, collars, ties, &c [illegible] hoop skirt manufacturers, 69 St James, [illegible] and warerooms, 8 and 10 St Joseph
YOUNG MEN'S CHRISTIAN ASSOCIAT[illegible] D. A. Budge, secretary and librarian; [illegible] Pearson, assistant secretary, Bible hou[illegible] St Radegonde and Craig
Young Mrs. L., wid James, Grand Tru[illegible] Island
Young Mrs. Mary, wid Daniel, 2 Leduc la[illegible]
Young Robert, of Glen & Young, St Hyp[illegible]
Young Robert, plumber, 407 St Dominique
Young Robt., sen., painter, 52 St Alexand[illegible]

YOUNG WM., house, sign [illegible] fresco painter, graining, paper-ha[illegible] glazing, whitewashing, &c. S[illegible] attention to signs and banners, [illegible] gauchetière, bds at 52 St Alexander

Young Wm., student, 120 Nazareth

JOSEPH JAMES & CO., Metal, Slate and Gravel Roofers, 20 & 22 Vallee St

OR. WILLIAM, Sur
teeth extracted without p
Oxide Gas, 300½ Notre
l, St J. Bte. village

Cadieux
clerk G.T.R., bds at 12 St
, of T. James Claxton &
rine
nap colorer, 52 St Alexan
JOHN, flour inspector, 8
leury
's Literary and benefit a
seph

J. B., tinsmith, iron an
rks; orders solicited, pro
; manufacturer and sole ag
neatic gas machines, 34 Bl

brassfinisher, 18 Courville
Young & Brayton, 184 St G
A., of Smardon & Yo

A., of Young, McNaughton

R., miller, 122 Nazareth
ES T., boots and shoes, 661
ard
s and shoes, 689 Craig, b 51
clerk, bds at 693 Craig
cooper, 46 Duke
of Young, McNaughton &

N G., secretary-treasurer C
74 St Paul, h 49½ Anderson
err, lumber merchant, town
St Martin
I., commission merchant,
herbrooke
shoemaker, 139 Nazareth
machinist, 68 Duke
AUGHTON & CO., importe
rs of shirts, collars, ties, &c
anufacturers, 69 St James,
ms, 8 and 10 St Joseph
S CHRISTIAN ASSOCIA
secretary and librarian;
stant secretary, Bible hou
e and Craig
., wid James, Grand Tr

ry, wid Daniel, 2 Leduc la
of Glen & Young, St Hyp
plumber, 407 St Dominique
en., painter, 52 St Alexan

WM., house, sign
ainter, graining, paper-ha
whitewashing, &c.
to signs and banners,
ere, bds at 52 St Alexander
ident, 120 Nazareth

ers, 20 & 22 Vallee St

S BAYLIS & SON keep on hand the best makes in BRUSSELS and TAPESTRY CARPETS

Woman's Reading room, Misses Muir, stresses, 73 Bleury
; WOMEN'S CHRISTIAN ASSOCIA-
N, Mrs. John McDougall, president; Mrs. e Murray, secretary; Mrs. Brown, super-ent, 1365 St Catherine
r John, of Smith & Younger, 43 St ge
on Gustave, carpenter, 22 St Charles omée

Yuile David, of W. & D. Yuile, 154 Drummond
YUILE W. & D., general merchants, manufacturers' agents and wholesale druggists, 18 De-Bresoles and 17 LeRoyer
Yuile William, of W. & D. Yuile, 111 University
Yuile Wm. P., 154 Drummond
Yuill Jas., fire alarm telegraph operator, 78 Berri
ZION CHURCH, congregational, rev. Henry Wilkes, D. D., and rev. Charles Chapman, ministers, 41 St Radegonde cor Latour

GEORGE YON,

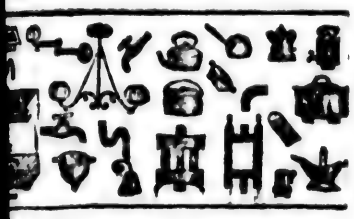

241 ST. LAWRENCE MAIN STREET,

ONTREAL,

TINSMITH,

Plumber and Sheet Iron Worker

DEALER IN

Stoves, Refrigerators, Iron Bedsteads, Baths,

Cutlery and Tin Ware.

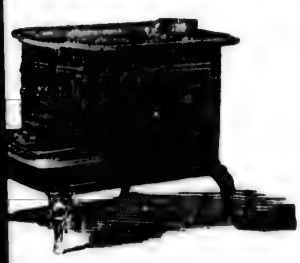

All Orders promptly attended to.

Also, Proprietor of the Patented

VENTILATOR

public buildings and private residences, suitable for Bed ooms and Kitchen. There are some made to be connected with the stovepipes to draw all the bad smell from the Kitchen.

GET AN ESTIMATE

FROM

Lovell Printing and Publishing Co

Account Book and General Book Binders,

23 and 25 St. Nicholas Street,

MONTREAL,

FOR YOUR

ACCOUNT BOOKS and JOB PRINTING

This Company have the very best facilities for turning out work superior manner and with despatch.

They solicit a trial order.

JOHN LOVELL,
Managing Dir

MONTREAL, JUNE, 1876.

BAYLIS & SON keep constantly on hand a Large Stock of Curtain Materials and Cornices

LACES IN THE NEIGHBORHOOD OF MONTREAL, OUTSIDE CITY LIMITS.

*COTEAU ST LOUIS.

incorporated village near the east end of Mount Royal, parish and seigniory of Montreal, county of Hochelaga. There are several large quarries here, furnishing stone for building. Distant from Montreal : miles. Mail daily. Population about 4,000.

ultural Exhibition grounds
e Michel, laborer, 8 St Lawrence
e Jean Bte., laborer, 71 St Lawrence
e Pierre, laborer 7 Brunet
t Mrs. Louise, wid Jos., 122 Carrière
tte George, jun, cabinetmaker, 22 Robin
tte Geo., sen., trader, 68 Robin
mbeault Elzéar, laborer, 17 Carrière
mbault France, laborer, 5 St Ignace
mbeault F. Xavier, quarryman, 17 Carrière
mbeault Pierre, laborer
e John, bookbinder, n 9 St Denis
a Louis T., clerk, 9 St Denis
n Mrs. Marie, wid Louis, 9 St Denis
y Joseph, laborer, 5 St Lawrence
e Arthur, post office clerk, 70 St Lawrence
te Louis, beerbottler, Berri
y Mrs. Jane, wid Patrick, 44 St Lawrence
y Pat., foreman, 149 St Lawrence
e François, joiner, St Lawrence
s Jos., shoemaker, 16 St Lawrence
s Michel, shoemaker, 8 St Lawrence
d Alp., butcher, 1 St Lawrence
amp —, laborer, 28 St Lawrence
in Alfred, quarryman, 60 Carrière
y Edmond, laborer, 32 Carrière
en Antoine, quarryman, 12 St Lawrence
s J. Bte., shoemaker, 65 St Lawrence
s Théophile, shoemaker, 119 St Lawrence
té Ant., laborer, 26 Carrière
s Thomas, laborer, n 49 Robin
s Etienne, laborer, 36 St Lawrence
e François, carter, Upper St Dominique
n George, quarryman, 18 St Louis
e Isidore, quarryman
e Pierre, laborer, 56 Carrière
ger Jos., mason, 118 St Lawrence
ANGER JOS., jun., groceries, dry goods, es and liquors, lumber dealer and butcher St Lawrence
ger Jos. M., clerk, 90 St Lawrence
ger Léandre, butcher, 116 St Lawrence
ger Louis O., joiner, n 102 St Lawrence
ger Michel, baker, n 39 St Dominique
ger Michel, storekeeper, 123 St Lawrence
ger Ovide, joiner, 90 St Lawrence
ANGER REV. ALF., S.V., director of Deaf Dumb institution, 2 St Dominique

The post office is called Mile-end.

Belisle Magloire, laborer, 27 St Dominique
Berichon Antoine, mason, 6 Drolet
Bewerneck Charles, furrier, 7 Carrière
Bigras Onésime, laborer, 107 St Lawrence
Bisson Louis, joiner, 73 St Lawrence
Boler Martin, furrier, 50 Robin
Bône Sévère, quarryman, 12 Robin
Boucher Etienne, 169 St Lawrence
Boucher Ignace, stonecutter, 91 Carrière
Boucher Jos., laborer, 121 St Lawrence
Boucher Léon, sen., butcher, 4 St Amable
Boucher Mrs. Louise, wid Ignace, 54 Carrière
Boulé Ol., quarryman, Carrière
Boulet Barthelemi, quarryman, 71 Carrière
Boulet Jos., quarryman, 38 Carrière
Boulet Joseph, quarryman, 33 Carrière
Boulet Louis, quarryman, 73 Carrière
Boulet Pierre, quarryman, St Denis
Bourguignon Bazile, quarryman, n 1 St Denis
Bourque Henri, laborer, 79 St. Lawrence
Bourque Louis, laborer, 77 St Lawrence
Brazeau André, sen., quarryman, St Denis
BRADY REV. P. J., vicar Infant Jesus church, 1 St Dominique
Brazeau Adolphe, cabinetmaker, Brazeau
Brazeau François, quarryman, 141 St Lawrence
Brazeau F. X., St Denis
Brazeau F. X., hotelkeeper, 11 Carrière
Brazeau Francis, quarryman, r 11 St Michel
Brazeau Frs. X., quarryman, 101 Carrière
Brazeau Jean, quarryman, 52 Carrière
Brazeau Louis, butcher, 101 Carrière
Brien dit Durocher J., laborer, 157 St Lawrence
Brien dit Durocher Narcisse, laborer, r 98 St Lawrence
Brière Mrs. Marie, wid Laurent, 24 St Lawrence
Brissebois Mrs. Marie, 82 St Lawrence
Brothers of St Viateur, school, 15 St Louis
Bruère Octave, laborer, Berri
Brunet André, carter, 83 St Lawrence
Brunet Joseph, laborer, 49 St Lawrence
Brunet Louis, trader, 76 Carrière
Brunet Louis, sen., laborer, 53 St Lawrence
Brunet Stanislas, laborer, n 10 Drolet
Campeau Calixte, joiner, St Lawrence
Campeau Jéremie, joiner, 147 St Lawrence
Cardinal Nar., court house employee, 101 St Lawrence
Carpentier Maurice, painter, 100 Carrière
Carpentier Mrs. Elizabeth, wid Augustin, 102 Carrière
Carrière Chas., joiner, 115 St Lawrence
Cauchon Hypolite, sculptor, r 69 St. Lawrence
Chabot Pierre, shoemaker, 44 Robin
Champoux Joseph, music teacher, 78 St Lawrence
Charbonneau Alex., sen., quarryman, r 2 St Louis
Charbonneau Charles, quarryman, 20 Carrière
Charbonneau Chs., quarryman, 18 St Michel
Charbonneau Frédéric, baker, 34 St Lawrence
Charbonneau J. Bte., quarryman, 23 Robin

JOSEPH JAMES & CO., Manufacturers of Roofing Felt.

JAS. BAYLIS & SON—CARPET, OIL CLOTH and CURTAIN WAREH'SE—459 & 461 NOTRE DA

Charbonneau Israël, cabinetmaker, opp 2 St Denis
Charbonneau Louis, laborer, 29 St Dominique
Charbonneau Marc, laborer, 13 St Denis
Charbonneau Pierre, carter, 39 Carrière
Charrette Jean Baptiste, quarryman, 1 Dupré
Charrette Louis, jun., quarryman, Rameau
Charrette Louis, sen., quarryman
Chartrand Jos., notary, 107½ St Lawrence
Chayer Gilbert, quarryman, 42 Robin
Clément Mrs. Frs. Xavier, 106 Carrière
Collerette Bourguignon dit Louis, mazon, 5 St Dominique
Contant Louis, laborer, 32 Robin
Contois Moïse, quarryman, r 3 St Michel
Corbeille Chs., trader, 56 Robin
Corbeille Frs., stonecutter, 10 St Lawrence
Corbeille Frs. Xavier, carter, 52 Robin
Corbeille Joseph, laborer, 58 Robin
Corbeille Joseph, quarryman, St Denis
Corbeille Paul, jun., shoemaker, 63 St Lawrence
Corbeille Pierre, wheelwright, 68 St Lawrence
CORPORATION OF THE VILLAGE OF COTEAU ST. LOUIS, H. D. Côté, secretary-treasurer, 2 St Louis
Côté Alex., shoemaker, r 3 Brunet
Côté Damase, trader, 3 Berri
COTÉ HYACINTHE D., notary, secretary-treasurer Municipality of Côteau St Louis, Municipal house, 2 St Louis
Coudry Frs. Xavier, laborer, Berri
Courval Antoine, laborer, 51 St Lawrence
Crevier Augustin, carter, 58 St Lawrence
Crevier J. Bte., quarryman, 39 Robin
Cyr Cyrille, photographer, clerk 52 St Lawrence
Cyr Mrs. Sophie, wid Jean Bte., 56 St Lawrence
Cyr Trefflé, bookkeeper, 56 St Lawrence
Dagenais Hormisdas, quarryman, 35 Carrière
Dagenais Joseph, carter, St Denis
Dagenais Joseph, quarryman, Berri
Dagenais Maxime, carpenter, 3 St Dominique
Dagenais Moïse, clerk, Carrière
Dagenais Nar., quarryman, 2 St Amable
Dagenais Pascal, sen., quarryman, 4 Drolet
Dagenais Paul, gardener, 13 Robin
Daigle Jos., laborer, St Dominique
Daigle Pierre, gardener, 82 St Lawrence
David Fernando, advocate, 4 Robin
David Ferd., clerk prothonotary's office, 2 Robin
David —, shoemaker, 117 St Lawrence
David Pierre, laborer, 88 St Lawrence
DEAF AND DUMB INSTITUTION, rev. J. A. Bélanger, director, 2 St Dominique
Deguire Joseph, laborer, 111 St Lawrence
Deguire Louis, laborer, 66 St Lawrence
Delaney James, bookbinder, 6 St Louis
Delorme David, carter, 20 Robin
Delorme Ed., carter, n 33 St Dominique
Delorme Hyacinthe, sen., joiner, n 49 Robin
Delorme Isaie, carter, 27 Robin
Delorme J. Bte., quarryman, 109 St Lawrence
Delorme J. Bte., quarryman, 104 St Lawrence
Denis Edouard, laborer, r 1 Brunet
Dépatie Calixte, quarryman, 12 St Ignace
Dépatie David, grocer, 19 St Louis
Dépatie Eloi, quarryman

Desjardins Casimir, shoemaker, 34 St La
Desjardins Fred., shoemaker, 72 and Lawrence
Desjardins Frs. X., laborer, r 113 St La
Desjardins Honoré, laborer, 79 St Law
Desjardins Louis, laborer, n 20 Drolet
Desjardins Moise, trader, n 73½ St Law
Deslauriers Louis, butcher, 163 Carrière
Desrochers Pascal, joiner, 7 St Michel
Desrochers Pierre, tailor, 112 St Lawre
Desjardins Théophile, laborer, 75 St La
Dodd T. H., clerk G.T.R., 8 Robin
Dooley Jas., farmer, Carrière
Dooley John, farmer, Carrière
Draycott Charles, bookbinder, 6 St Lou
Dubé Alp., trader, 95 St Lawrence
Dubé Dolphis, laborer, 27 St Dominique
Dubé Jean Bte., carter, 23 St Dominique
Dubé Maxime, jun., bailiff, 3 Brunet
Dubé Maxime, sen., trader, r 37 St Dom
Dubé Nap., butcher, bds at 7 St Louis
Dubé Michel, shoemaker, 33 Robin
Dubois André, mason, 113 St Lawrence
Dubois Christophe, laborer, 41 Robin
Dubois Jos., carter, n Robin
Dubois Joseph, joiner, 60 Carrière
Dubreuil Miss Louise, 165 St Lawrence
Dumoulin —, laborer, 1 St Dominique
Dupré Benj., customs officer, 102 Carrière
Dupré Benj., quarryman, 94 Carrière
Dupré Dolphus, quarryman, 64 Carrière
Dupré Dominique, quarryman, 2 Dupré
Dupré Frs., quarryman, 133 Carrière
Dupré Frs. X., quarryman, 46 Carrière
Dupré Jos., quarryman, 80 Carrière
Dupré Louis, quarryman, 92 Carrière
Dupré Louis, sculptor, 82 Carrière
Dupré Mrs. Hermine, wid Louis, 122 Car
Dupré Mrs. Sophie, wid Dominique, 99 C
Dupré Nar., bricklayer, 113 St Dominiq
Dupré Pierre, quarryman, 96 Carrière
Eberwer Augustin, furrier, 34 Robin
Egan William, policeman, 97 St Lawre
Ellis James, gardener, Carrière
Emond J. Bte., quarryman, 1 St Amable
Emond Jos., quarryman, 8 St Ignace
Emond Michel, quarryman 5 St Michel
Ethier André, trader, 147 St Lawrence
Ethier Tous., carter, 25 St Louis
Fagnan Nar., jun., quarryman, 17 Carr
Fagnan Nar., sen., quarryman, 21 Carr
Falardeau Frs. X., shoemaker, 64 Robin
Falardeau Geo., cabinetmaker, 130 Car
Forest Auguste, baker, n 39 St Domin
Forest G. R. V., 70 Robin
Forget Frs. Xavier, quarryman, 2 St Ig
Forget Isaie, laborer, 18 Drolet
Fortin Frs. X., carter, 17 St Dominique
Fortin Moïse, lime maker, 109 St Lawre
Fortin Vincent, carter, 36 St Dominiq
Foster Frederick, printer, Rivard
Fournier Maxime, quarryman, 50 Robin
Frégeol Jérémie, engineer, Rivard
Gagnon Alph., butcher, 48 and 50 St La
Gagnon Désiré, carter, 10 St Ignace
Gagnon Désiré, sen., laborer, 10 Carrè
Gagnon Joseph, butcher, 38 St Lawre

GEO. F. HARTT, Agent for the Delaware and Hudson Canal Co.'s

AYLIS & SON—COCOA MATTING, MATS and STAIR RODS—459 & 461 NOTRE DAME ST

Charles, shoemaker, 45 St Lawrence
Jacques, carter, 43 St Lawrence
Henri, carter, 42 St Lawrence
Frs. Xavier, stonecutter, Berri
Amable, trader, 153 St Lawrence
ST THEODORE, baker, 113 Carrière
Alp., storekeeper, grain, &c., 103 St
David, carpenter, opp 22 Robin
Frs. X., carter, 2 St Denis
Honoré, shoemaker, 122 Carrière
Isaie M., grocer, Carrière
Zephirin, grocer, 87 Carrière
Louis, shoemaker, 5 Brunet
Louis, joiner, 55 St Lawrence
Phil., trader, 143 St Lawrence
Charles, laborer, 41 Carrière
Guillaume, quarryman, 90 Carrière
Guillaume, quarryman, Berri
Jean Bte., quarryman, 6 Drolet
Martin, cabinetmaker, n 39 St Dominique
Joj., quarryman, n 82 St Lawrence
Louis, laborer, n 82 St Lawrence
Amable, driver, 80 St Lawrence
Guillaume, laborer, 5 Brunet
Guil., jun., shoemaker, 99 St Lawrence
Joseph, quarryman, 155 Carrière
Hubert, trader, 161 Carrière
Hubert, jun., carter, 161 Carrière
Mrs Thersile, wid Pierre, 3 St Louis
Pierre, laborer, 15 St Dominique
Stanislas, carter, 134 Carrière
Ed., quarryman, opp 68 Robin
Frs. Xavier, grocer, 75 Carrière
Frs. X., shoemaker, 25 Robin
Jos., quarryman, 57 St Lawrence
Ed., farmer, 22 St Louis
Mrs Augusta, wid Louis, 28 Robin
gardener, 6 St Lawrence
Janet, school teacher, 62 Robin
blacksmith, 74 Carrière
jun., blacksmith, 12 Carrière
Thomas, laborer, 17 St Lawrence
François, carpenter, r 5 St Ignace
Charles, carter, Rivard
Hyacinthe, trader, 116 and 118 Carrière
James, farmer, Carrière
Hyacinthe, shoemaker, 122 Carrière
Jean Bte., quarryman, 10 St Amable
Louis, quarryman, Rivard
milkman, 7 St Amable
Mat., furrier, 14 Robin
Cyrille, laborer, 85 St Lawrence
Frs. L., carter, 25 St Lawrence
Isaac, mason, 39 St Lawrence
Martin, shoemaker, r 79 St Lawrence
Isaac, laborer, 99 St Lawrence
Isaac, jun., shoemaker, 99 St Lawrence
Mrs. Marguerite, wid Gilbert, 39 St
Timothée, carter, 98 St Lawrence
Benjamin, laborer, Mount Royal av
Amédée, blacksmith, 35 St Lawrence
Jean Bte., laborer, 7 St Dominique
Joseph, blacksmith, r 129 St Lawrence
Mathieu, quarryman, 15 Carrière
Cyprien, joiner, opp 2 St Denis
Lacroix Elie, laborer, 55 Carrière
Lacroix J. B., quarryman
Lacroix Mrs. Emélie, wid Guillaume, Carrière
Laflamme Toussaint, 37 Carrière
Laframboise Calixte, baker, 81 St Lawrence
Lafontaine Zoé, gardener, 136 St Lawrence
Lajoie Cyrille, stonecutter, St Denis
Lalonge Jos., quarryman, 5 St Amable
Lalonde Michel, quarryman, 106 Carrière
Lamarche Felix, jun., carter, 165 Carrière
Lamarche Félix, quarryman, 138 Carrière
Lamarche Félix, sen., carter, 157 Carrière
Lamarche Pierre, quarryman, 128 Carrière
Lamiotte Geo., cabinetmaker, 22 Robin
Lamon Pierre, laborer, n Carrière
Lamothe Charles, Rivard
Lamothe Charles, plasterer, 89 Carrière
Lamouche Mrs. M., wid Jos., r 22 Robin
Lamoureux Alfred, 105 Carrière
Lamoureux Ant., trader, 81 Carrière
Lamoureux Frs. X., quarryman, Rameau
Lamoureux Jean, shoemaker, 40 Carrière
Landry Denis, sexton, r 136 St Lawrence
Landry J. P., notary, St Denis
Lapierre Adolphe, carter, Berri
Lapierre Dominique, quarryman, 82 Carrière
Lapierre Frs. Xavier, quarryman, 1 St Ignace
Lapierre Geo., biscuitmaker, 4 St Louis
Lapierre Jean Bte., laborer, 20 Drolet
Lapierre Jean Bte., quarryman, Berri
Lapierre J. Bte., carter, 50 Carrière
Lapierre Olivier, carpenter, Berri
Lapierre Louis, carter, 60 St Lawrence
Lapierre Louis, quarryman, St Lawrence
Lapierre Mrs. Esthère, wid Jose., trader, 18 Robin
Lapointe Alphonse, quarryman, 124 Carrière
Lapointe Clement, laborer, 21 St Dominique
Lapointe Charles, laborer, 1 Brunet
Laporte Amable, shoemaker, 56 Carrière
Laporte Joseph, laborer, 119 St Lawrence
Latour Benjamin, gardener, 5 Mount Royal
Latour Joseph, blacksmith, 129 St Lawrence
Latour Toussaint, farmer, 126 Carrière
Lauzon Dolphis, blacksmith, 68 Carrière
Lauzon Léon, innkeeper, 89 St Lawrence
Laverdy France, quarryman, Rameau
Laverdure Paul, mason, 47 Robin
Lavoie Stanislas, baker, 36 St Lawrence
Lavoie Stanislas, laborer, 47 St Lawrence
Leblanc Isaie, storekeeper, 62 and 64 St Lawrence
Leclair Benjamin, quarryman, 53 Carrière
Leclaire Ant., blacksmith, 33 St Lawrence
Leclaire Ant., quarryman, 61 St Lawrence
Leclaire Césaire, jun., blacksmith, 9 St Dominique
Leclaire Césaire, sen., blacksmith, 13 St Lawrence
Leclaire Eliaée, farmer, 15 Carrière
Leclaire Evariste, laborer, 11 St Dominique
Leclaire Frs. X., blacksmith, 7 St Lawrence
Leclaire Jean M., jun., quarryman, 83 Carrière
Leclaire Jean Marie, sen., road inspector, 53 Carrière
Leclaire Jean M., carter, opp 2 St Denis
Leclaire Jos., quarryman, 1 St Denis
Leclaire Jos., cabinetmaker, n 39 St Dominique
Leclaire Joseph, engineer, 126 Carrière

Hudson Canal Co.'s

ebrated LACKAWANNA Coal, by the Ton or Cargo, Victoria Square.

JAS. BAYLIS & SON—CARPET, OIL CLOTH and CURTAIN WAREH'SE—459 & 461 NOTRE DAM

Leclaire Louis, engineer, 106 Carrière
Lecompte Pascal, joiner, 9 St Lawrence
Lecours Napoléon, joiner, 27 St Dominique
LEDUC JOSEPH, groceries, wines, liquors and provisions, 137 Carrière
Leduc Julien, barber, Carrière
Leduc Joseph, laborer, r 115 St Lawrence
Lafantaise —, 67 St Lawrence
Lefebvre Jos., grocer, 127 Carrière
Lefebvre Michel, 5 Carrière
Lefebvre Phillippe, shoemaker, 129 Carrière
Lemay David, stonecutter, 22 St Lawrence
L'ENFANT JESUS CHURCH, St Dominique
Léonard Ed., butcher, 20 St Lawrence
Léonard George, carpenter, n 39 St Dominique
Léonard Jos., shoemaker, 14 St. Lawrence
Léonard Nicolas, laborer, 83 St Lawrence
Levesque Jos., quarryman, 44 Carrière
Lessard Robert, bailiff, opp 2 St Denis
L'Escarbeau Médard, cabinetmaker, 36 Carrière
L'Escarbeau Mrs. Marie, wid M., 27 Carrière
Lidstone John, carpenter, n Berri
Limoges David, carter, 20 St Louis
Limoges Olivier, carter, 4 Drolet
Lorge J. Bte., n 14 St Louis
Lortie Louis, quarryman, 43 Carrière
MacCurdy Alex., quarryman, bds at 7 St Louis
Macrae Mrs. E., wid Pat., 111 Carrière
Macrae M. J., trader, 111 Carrière
McErcher Charles, clerk, 5 Carrière
Mantha Amable, blacksmith, 135 Carrière
Mantha Hyacinthe, quarryman, r 27 Robin
Marceau Charles, quarryman, 31 Carrière
Martel Joseph, quarryman, 35 Robin
Martin George, joiner, 124 St Lawrence
Martin Frs. Xavier, joiner, 124 St Lawrence
Martin Jean, joiner, r 115 St Lawrence
Martineau Alp., carter, 45 Carrière
Martineau Aug., quarryman, 6 St Ignace
Martineau Aug., quarryman, 6 Dupré
Martineau Casimir, mason, Rivard
Martineau Casimir, quarryman, 159 Carrière
Martineau Frs., quarryman, 2 St George
Martineau Jos., quarryman, 3 St George
Martineau Louis, carter, 7 Dupré
Martineau Pierre, quarryman, 69 Carrière
Mercier Jos., engineer, 13 St Michel
Meunier Jos., sen., quarryman, r 117 St Lawrence
Meunier Pierre, laborer, 79 Carrière
Miron Julien, gardener, 5 Mount Royal
Monette Felix, mason, 94 St Lawrence
Monette Magloire, joiner, 27 St Lawrence
Montigny dit Papineau Frs. X., quarryman, 21 Robin
Mullin James, blacksmith, bds at 7 St Louis
Municipal Council of Coteau St Louis, H. D Coté, secretary-treasurer
Nadon Henri, confectioner, St Lawrence
Nantel Elie, gardener, 9 Drolet
O'Brien John, St Lawrence tollkeeper
O'Connor Thos., milkman, 6 St Amable
Ouettier Hyacinthe, laborer, 7 St Louis
Ouellett Geo. O., sewing machine agent, 4 Berri
Ouimet J Bte., carter, Brazeau
OUIMET REV. CALIXTE, vicar, 1 St Dominique
Ouimet Sévère, joiner, 41 St Lawrence
Papineau Augustin, carter, 49 Robin
Papineau Aug., jun., carter, n 49 Robin
Paquette Joseph, quarryman, n 1 St Denis
Paquette Michel, carter, 73 St Lawrence
Paquin Gédeon, bartender, bds Mile end
Paquette Pierre, carpenter, n 39 St Domin
Paré Frs. X., grocer, 119 Carrière
Paré Mrs. Zoé, wid J. Bte., 92 St Lawrence
Paré Pierre, trader, 153 Carrière
Pariseau Mrs. Aurélie, wid Moise, 49 Carr
Patrie Jérôme, laborer, 47 Carrière
Payment Hermas, joiner, 25 St Dominique
Pelletier Azaire, shoemaker, 12 Robin
Pelletier Louis, jun., laborer, 18 Carrière
Pelletier Louis, sen., quarryman, 16 Carri
Pelletier Odilon, shoemaker, 1 St Louis
Pelletier Phillippe, trader, 3 St Ignace
Pepin Pierre, quarryman, 5 Dupré
Pepin Thomas, trader, 1 St Louis
Perreault Azaire, carpenter, Berri
Perreault Euclide, grocer, Berri
Perreault George, joiner, Berri
Perreault Joseph, carter, 66 Carrière
Perreault Pierre, carter, Rivard
Perreault Etienne, stonecutter, n Berri
Perreault Joseph, joiner, Berri
Perrin Frs., quarries owner, Carrière
PERRIN JOSEPH M.A., M.S., M.D., phy and surgeon, 16 St Louis
Perron Xavier, carter, 58 Carrière
Pesant Francis, quarryman, 16 Drolet
Petit Louis, quarryman, 29 Robin
Philippe Mrs. E., wid Guillaume, r 17 St La
Picotte Aimé, quarryman, 60 Carrière
Picotte George, quarryman, 104 St Law
Picotte Joseph, quarryman, 24 Carrière
PICOTTE P., insurance agent, 21 St Lo
Pigeon Basile, quarryman, 68 Carrière
Pigeon Charles, carter, 112 Carrière
Pigeon Charles, stonecutter, St Ignace
Pigeon Frs. X., quarryman, 114 Carrière
Pigeon Frs. Xavier, carter, 1 St George
Pigeon Jean Bte., quarryman, n 1 St Den
Pigeon Joseph, quarryman, 12 St Amable
Pigeon Maxime, quarryman, 93 Carrière
Plouffe Antoine, laborer, sen., 5 St Law
Plouffe Antoine, laborer, 37½ St Lawrence
Plouffe Jos., shoemaker, 31 St Lawrence
Poirier Joseph, laborer, n 39 St Dominiq
Poitevin Ed., jun., carter, 97 Carrière
Poitevin Joseph, jun., quarryman, 95 Ca
Power Nicholas James, gardener, 167 C
PRENOVEAU C. M. R., sec.-treas. S Building society, 1 Carrière
Prénoveau Elie, laborer, 65 Carrière
Prénoveau Frs. X., jun., master quarry Carrière
Prénoveau Frs. X., sen., quarryman, 61
Prénoveau Louis, quarryman, Carrière
Priest Albert A., blacksmith, n Berri
Presseau Joseph, shoemaker, r 121 St L
Presseau Jos., sen., joiner, Upper St D
Prud'homme Auguste, quarryman, 28
PROULX REV JEAN BTE, vicar of Jesus church, 1 St Dominique
Puizé Nazaire, sewing machine agent

JOSEPH JAMES & CO., Metal, Slate and Gravel Roofers, 20 & 22 Valle

AMES BAYLIS & SON—HARE'S OIL CLOTHS A SPECIALTY—459 & 461 NOTRE DAME ST

ette Antoine, carter, r 10 Robin
ette Jacques, carter, 106 St Lawrence
ette Joseph, carter, 10 Robin
eau François Xavier, sen., carter, Rameau
mond Stanis., laborer, Upper St Dominique
and Chs., carter, 38 Robin
and Joseph, laborer, 10 Robin
and Léandre, carter, 40 Robin
deau André, bricklayer, 48 Robin
CX REV. JULES, parish priest of L'Enfant Jesus church, 1 St Dominique
et Thomas, carter, 151 Carrière
erge Dominique, quarryman, 17 Robin
erge Frs., quarryman, 22 Carrière
er Joseph, laborer, 86 St Lawrence
n Lapointe J., postmaster, 131 St Lawrence
in dit Lapointe, 23 St Louis
n dit Lapointe Mrs. Josephte, wid, r 129 Lawrence
in Lapointe Zotique, cabinetmaker, 127 St Lawrence
eau dit Duplessis Louis, trader, 9 St Louis
Joseph, stonecutter, 117 Carrière
Alfred, carter, 85 Carrière
C. A., advocate, 4 Robin
n Israël, quarryman, St Lawrence
n Jacques, 8 St Denis
n Noë, quarryman, n 1 St Denis
Chs., carter, 30 St Lawrence
elle Francis, joiner, 102 St Lawrence
elle Nar., quarryman, 5 St George
elle Nar., quarryman, 9 St Michel
Amable, quarryman, 57 Carrière
Dieudonné, laborer, Barrière
Jeremiah, milkman, 11 St Amable
uci Alexis, quarryman, Carrière
quartier Jean Bte., laborer, 69 St Lawrence
ure Ephrem, mason, 19 Robin
ure Isaié, quarryman, n 10 Drolet
ure J. Bte., mason, 31 Robin
nfelbagher John J., furrier, 60 Robin
eli Jean Bte., stonecutter, Berri
ERS OF LA PRÉSENTATION, 108 St Lawrence
rs of Providence, Sister Marie Delphine, recress, 13 St Louis
h John, quarryman, 7 St Louis
h Mrs. Daniel, 5 Carrière
TH MRS. ELEONORE, wid Richard, quarry owner
ing Chs., farmer, 11 Robin
ing Norman, jeweller, n 18 St Louis
ger Chs., furrier, 43 Robin
ger Christian Frederick, furrier, 20 Robin
ger Henry, furrier, 10 Drolet
mour Louis, bricklayer, 29 St Dominique
mour Payette, farmer, n 49 Robin
ouis Building society, C. M. Prénoveau, retary-treasurer, 1 Carrière
berg Mrs. Theresa, wid Ernest, 26 Robin
a rev. L. M., curé, Enfant Jesus Church, St Dominique
David, 2 Robin
Miss L., seamstress, 37 St Lawrence
ourn Mrs., wid J., grocery, 40 St Lawrence
rault A., carpenter, and contractor, 1 Berri
rault Jérémie, shoemaker, 37 Robin
ault Edward, plasterer, 96 St Lawrence
Thiotte Mrs. H., wid Olivier, r 127 St Lawrence
Touchette Xavier, laborer, 25 St Dominique
Towner John, printer, n Berri
Trudel Alphonse, baker, n Rivard
Turcot Dolphus, quarryman, 30 Carrière
Turcot Jean Bte., quarryman, 51 Carrière
Turcot Joseph, quarryman
Turcot Michel, quarryman, 58 Carrière
TURCOTTE REV. DÉSIRE, C.S.V., academy, 13 St Louis
Varin Joseph, quarryman, r 5 St Ignace
Varin Louis, sen., quarryman, 67 Carrière
Varin Louis, jun., quarryman, 3 Dupré
Varin Moïse, quarryman, 5 St Ignace
Varin Théophile, quarryman, 19 Carrière
Verdy Ed., quarryman, 23 Carrière
Verdy Martin, quarryman, Carrière
Verdy Jean Bte., quarryman, 9 St Ignace
Vermette George, trader, 126 St Lawrence
Vermette Jean Bte., jun, mason, 7 St Ignace
Vermette Jean Bte., sen., contractor, 149 Carrière
Vermette Joseph, jun., quarryman, Brazeau
Vermette Joseph, sen., quarryman, 108 Carrière
Vermette Pierre, quarryman, Rivard
Vermette Tous., quarryman, 132 Carrière
Viau Aug., cabinetmaker, n 39 St Dominique
Viau Felix, joiner, 8 Drolet
Viau Magloire, joiner, 163 St Lawrence
Viger Jean Bte., mason, 45 Robin
Villeneuve Frs. X., grain dealer, 21 and 23 St Lawrence
Waller S. W., druggist, 16 Robin
Waller Geo., clerk, 68 Robin
Waller —, 14 St Louis
Wolfe Emile, jeweller, 24 Robin
Ward John Page, clerk, 9 Robin
Welch Henry, laborer, 29 St Lawrence
Wilson Wm., quarry owner, Carrière
Wiseman Thos., Mile End hotel, 2 St Lawrence

*COTEAU ST PIERRE.

A village forming part of the municipality of Montreal, on the Island of Montreal, at the west end of Mount Royal, county of Hochelaga. Distant from Montreal, 4 miles, from Lachine 5 miles. Population about 2,000.

Beauchamp Louis, laborer
Brodie Hugh
Brodie Robert, farmer
Chénier Benj., farmer
Chénier Jos., farmer
Cloutier Séraphin, farmer
Cloutier Venance, laborer
Décarie Benjamin, farmer
Décarie Désiré, farmer
Décarie Gabriel, jun., farmer
Décarie Gabriel, sen., farmer
Décarie Gilbert, farmer
Décarie Gervais, farmer
Décarie Jules, farmer
DÉCARIE JOSEPH, brick manufacturer

* The post office is at Town of St. Henry.

James & Co., gravel roofers, &c. All work guaranteed and done at lowest prices.

JAS. BAYLIS & SON—CARPET, OIL CLOTH and CURTAIN WAREH'SE—459 & 461 NOTRE DAME

Décarie Jules, farmer
Décarie Xavier, farmer
Dupras Louis, jun., laborer
Dupras Louis, sen., laborer
Gougeon Moïse, farmer
Gougeon Mrs. Marceline, wid François X.,
Gougeon Mrs. Zoë, wid Désiré
Groulx Frs. X., farmer
Heaney Mrs., teacher
Hudon Hilaire, brickmaker
Hurtubise Alp., grocer
Hurtubise Ephraim, farmer
Hurtubise Jérémie, farmer
L'Arche Jos., farmer
Lavallée Benjamin, farmer
Leduc Benjamin, farmer
Leduc Gilbert, farmer
Leduc René
Leduc Xavier, farmer
Letourneux Charles
Letourneux Chs. H., merchant
Letourneux Frs. Eugène
Lynch —, farmer
Madore Alex., blacksmith
Mills Henry, farmer
Mills Sandy, farmer
Monette Ant., farmer
Monette Jérémie, farmer
Mullin James, blacksmith, bds at 7 St Louis
Poirier Eustache, farmer
Poirier Ferdinand, farmer
Poirier Hormisdas, farmer
Poirier Jérémie, jun., farmer
Poirier Jérémie, sen., farmer
Poirier Siméon, farmer
Poirier Théophile, farmer
Pominville Gilbert, farmer
Preseau William, farmer
Prud'homme Alp., farmer
Prud'homme Eustache, jun. farmer
PRUD'HOMME HON. EUSTACHE, senator
Prud'homme Léon, farmer
Prud'homme Luc, farmer
Prud'homme Mrs. Léonida, wid Maximin
PRUD'HOMME THÉOPHILE, farmer
Quinn & Carson, hotelkeepers
Quinn Thomas, of Quinn and Carson
Raymond Damase, brickmaker
St Germain Antoine, horse dealer
Tessier Cyrille, farmer
Touin Fabien, brickmaker
Vaillant François Xavier, farmer
Vaillant Jean Bte., brickmaker
Vanier Cléophas, laborer
Vanier Nazaire, laborer
Viau Stanislas, gardener
Vincent Mrs. Adélaide, wid Vincent

COTE DES NEIGES.

A village forming part of the municipality of the parish of Montreal, in rear of Mount Royal, seigniory of Montreal, county of Hochelaga. Distant from Montreal 3 miles. Mail daily. Population about 1,200.

Aubry Marcel, farmer
Barrolet Ovide, blacksmith
Beaucage Eusèbe, farmer
Beaucage Urgèle, tanner
Beaulieu Mrs. Mathilde, wid J. Bte.
Bergeron Ant., cattle dealer
Berthelet Ant., joiner
Berthelet Benj., joiner
Bigras Alexis, gardener
Bigras Joseph, farmer
Bigras Napoléon, teacher
Bigras Simon, farmer
Blanchard Xavier, shoemaker
Boileau Alp., laborer
Bottleman Gustave, stone and marble cutter
Boileau Frs. X., tanner
Boudrias J. Bte., farmer
Boudrias Julien, laborer
Boudrias Nar., farmer
Boudrias Paul, gardener
Braeside academy, Jas. McGregor, teacher, Luc road
Brisebois J. Bte., farmer
Brown Wm., nurseryman, St Luc road
Cadotte Mrs. Joseph
Cardinal Mrs. Philomène, wid Calixte
Cardinal Jos., farmer
Cardinal Mrs. Théotiste, wid Laurent
Cardinal Ovila, farmer
Catholic cemetery, Benj. Desroches, caretaker
Charbonneau Augustin, farmer
Charet Frs. X., tanner
Charron Eugène, gardener
Choquet Ambroise, treasurer La Fabrique Montréal
Clark Mrs. Mary Ann, wid John
Claude Pierre, tanner
Collins John, farmer
Commercial Academy, Christian brothers, F. Lantier, superior
Corbeil Mrs. Eléonore, wid Joseph
Côte des Neiges school, sister Gas superioress
Côte des Neiges Protestant school, Miss Fa teacher
Davie Ferdinand, laborer
Décary Gervais, farmer
Décary Maxime, hotelkeeper
Deloge Louis
Deschamps Elie, laborer
Desmarchais Alex., farmer
Desmarchais Augustin, gardener
Desmarchais Benj., farmer
Desmarchais Frs. X., grocer
Desmarchais Hormidas, gardener
Desmarchais Paul, farmer
Desmarchais Joseph, joiner
Desmarchais Pierre, farmer
Desmarchais Pierre, gardener
Desmarchais Simon, farmer
Desroches Benj., guardian Catholic cemet
Desrosiers Frs., farmer
Desrosiers Hormidas, farmer
Dubé Ol., laborer
Dubois Etienne A.
Dupras Maximin, laborer
DWYER DENNIS, proprietor Roscrea hou
Ecole Chrétienne de la Côte des Neiges, rev. Lantier, principal
Fabre Jos., laborer

LACKAWANNA Coal is the cheapest and most satisfactory for Steam

JAMES BAYLIS & SON keep on hand the best makes in BRUSSELS and TAPESTRY CARPETS

Fulton Mrs. Ann, wid Patrick
Fortier Eustache, gardener, St Luc road
Fortier Louis, farmer
Fulton John, accountant, St Luc road
Gauthier Michel, blacksmith
Gauthier Miss Marguerite, gardener
Gay John, clerk, audit office G.T.R.
Gohin Jos., tanner
Gohier Benjamin, tanner
Gohier Frs. X., farmer
Gohier J. Bte., farmer
Gohier Paul, farmer
GRANT JAMES, manager Canadian Mutual Fire Insurance Co., Trafalgar cottage
Grenier Chs., carpenter
Groulx Augustin, laborer
Groulx Louis, laborer
Gunn Wm., of Wm. Gunn & Co.
Henrichon Benjamin, farmer
Henrichon Joseph, farmer
Henrichon Moise, tanner
Henrichon Mrs. A., wid Pierre
Henrichon Mrs. Joséphine, wid Louis
Henrichon Olivier
Hudon Alex., mason and tanner
Hughes James, gardener
Hughes Lewis, contractor
Hurtubise Damase, bookkeeper
Hurtubise Michel, jun., bookkeeper
Hurtubise Placide, laborer
Jones James, clerk, audit office G. T. R.
Kemp James, collector
Lacombe Jos., farmer
Lacombe Simon, farmer
Lamouche Camille, farmer
Lamplough
Lapierre Pierre, trader
Lavin Chas., hotelkeeper
Lapointe Joseph, gardener
Lavoie Mrs. Marie, wid Benj.
Lavergne Adolphe, laborer
Lavoie Félix, trader
Lavoie Isaac, laborer
Lawlor John
Leclaire Frs. X., laborer
Lecomte Hubert, shoe store
Legaré Jérémie, farmer
Leslie Benj., joiner
McFarlane Archibald, St Luc road
McFarlane William, St Luc road
McGibbon Wm., parkranger
McKenna Pat., gardener
Malor Adolphe,
Marcheuf Odile, postmaster
Marshall Roger
Masson Frs. X., gardener
Martin James, gardener
Mullman John, coachman
NOTRE DAME COLLEGE, by the religeux de Ste. Croix, rev. Father Gatineau, superior, St Luc road
Ouellet Mrs. Catherine, wid Cyprien
Page Jos., carriagemaker
Pelletier Alfred, tanner
Pelletier Jos., joiner
Pelletier Léon, blacksmith
Perron Mrs. L., dressmaker
Pichant André, carpenter and joiner
Prévost André, tanner
Prévost Oct., jun., currier
Prévost Ovila, blacksmith
Prendergast Walter, hotelkeeper
Prud'homme Félix, gardener
Quinn James, tollkeeper
Robreau dit Duplessis Noël
ROSCREA HOUSE, Dennis Dwyer, proprietor
Ross Donald
Roy Hilaire, storekeeper
Sansquartier Cyprien, laborer
Sansquartier Maxime, laborer
Sarrasin Jean Bte., gardener
Sarrasin Nicolas, laborer
Sarrasin Pascal, gardener
Sauvage J. Bte., laborer
Sauvage Louis, laborer
Sauvage Ol., laborer
Scott George H., gardener
Shaver John, stone and marble sculptor
Simpson Joseph, storekeeper
Simpson Macduff, merchant
Simpson Mrs. James
St. Pierre Joseph, currier
TAIT WILLIAM, farmer, St Luc road
Tassé Ovide, tanner
Théoret Delphis, joiner
Thérien Anselme, farmer
Tomkins John, The Pleasant
Trudeau Hormisdas, grocer
WELLWOOD REV. JAMES, St Luc road
WILLIAMS MILES, jun., brewer, Trafalgar

*COTE ST ANTOINE

Is situated in the county of Hochelaga, district of Montreal, forms part of the municipality of the parish of Montreal. It is principally inhabited by merchants and others doing business in the city, who have their private residences here. Monklands, at one time the residence of governors of Canada and now known as Villa Maria, one of the largest and most popular convents in the Dominion, conducted by the Congregational Nuns, is located here. Distant from Montreal 2 miles. Mail daily. Population about 600.

Bellen Nap., laborer
Bennett Wm., gardener, Clark av
BRÉHAUT WILLIAM H., police magistrate, Clairvue place, Bréhaut hill
Buchanan W. J., manager Bank of Montreal, Rosemount villa
Buckley Wm., coachman, Rosemount av
Chessar George, builder
Chessar William, builder
Clark Miss J., teacher
Clark William
Côte St. Antoine Mission School, Miss J. Black, teacher
CRAWFORD JAMES D., of J. D. Crawford & Co.

* The post office is called Rosemount.

and Domestic uses. GEO. F. HARTT, Victoria Square.

JAS.BAYLIS & SON—CARPET, OIL CLOTH and CURTAIN WAREH'SE—459 & 461 NOTRE DAME

Davis G., coachman
Décarie Charles, farmer
Décarie Félix, farmer
Décarie Jos., farmer
Dunbar John, gardener
Dunlop John, advocate
Earle H., vice-president of the British American Bank Note Company, Mountain av
Evans Mrs. Margaret, wid John H., Rosemount cottage, Rosemount av
Godsell Joseph, coachman
Graves Edward
Greenshields David G., of Samuel Greenshields, Son & Co., Clarke av
Hudon Ant., clerk
Hudon E., sen., of E. Hudon, Fils & Cie.
Higgins Frederick, gardener
Hurtubise Isaie, jun., gardener
Hurtubise Isaie, sen., farmer
Jeannotte Frs., laborer
Kerr David R., port warden, Cessford
Kerr Robert, assignee
King James, farmer
Latter Henry, coachman
Lear James, fancy goods
Lye Henry, secretary of the National Ins. Co., office 180 St James
Macfarlane John, of Angus, Logan & Co., Metcalfe terrace
McDonald Angus, tollkeeper
McGlashan Miss C. S. J., Argyle av
Martin H. G., grocer and postmaster
Martin Thomas A., B.S.C.
Muir James, real estate agent, Mountain av
MURRAY ALEXANDER, manager Montreal Assurance Co. (in liquidation)
Murray Mrs. A., wid William
Murray Wm. S., clerk
Osburn John, gardener
Overing Ths., wire worker
PROTESTANT INSTITUTION FOR DEAF MUTES, Thomas Widd, principal; Miss Clara Bulmer, assistant teacher; F. Mackenzie, secretary
Quiggin George, Rosemount av
Quinn Lawrence, gardener
Raynes captain Robert T.
Ramsay W. F., accountant, Mountains av
REEKIE ROBERT JAMES, civil engineer and general contractor, Rosemount
Rice T. G., wire manufactory
ROBERTSON ANDREW, Q.C., of A. & W. Robertson, Clarke av
Robertson James, lead pipes
Russell Hugh, hardware, Rose Mount av
Rutherford Douglass, of J. & D. Rutherford
Rutherford John, of J. & D. Rutherford
Rutherford Thomas, carpenter
Rutherford Wm., lumber merchant, Clarke av
SANBORN HON. JOHN S., judge
Samuel Thomas, com merchant
Sanborn S. Brooks, law student
Smith William, clerk
St Germain Augustin, farmer
St Germain Jos., farmer
St Germain Maxime, farmer
Starke Mrs. Maria, wid James, Braeside cottage
Sweeney capt., staff officer for pensioners, Metcalfe av
Starke James, broker, Braeside terrace
TAYLOR JAMES W., of Taylor Brothers, Cottage
Turgeon Ant., gardener
Ward James K., lumber merchant
WHYTE JOHN, of Whyte, Kerr & Lefebvre
VILLA MARIA, formerly Monklands, first educational establishment for young ladies, conductedby the Sisters of the Congregation Notre Dame, rev. Sister Alixe, superioress
Warminton R.
Wood Peter W., Clark av
Wilkins Wm., coachman, Clark av
Wood W. F., of John Wood & Son, Metcalfe
Woodhouse Henry, Rosemount av

*COTE ST CATHERINE.

A village near the east end of Mount Royal, forming part of the municipality of the parish of Montreal, seigniory of Montreal, county of Hochelaga. Distant from Montreal, 2 miles. Population about 100.

BEAUBIEN LOUIS, M.P.P., office 16 St James st., Montreal
Beauchamp Frs. H., stonecutter
Bellefleur Siméon, milkman
Bellefleur Cyrille, milkman
Bremner Alex., farmer
Brodie James, paving cutter
Burton Thomas, gardener
Clarke Pat., gardener
Cooke Geo. Ed., clerk
Courville Arsène, hotelkeeper
Cowdall Robert, quarryman
Dépatie Xavier, hotelkeeper
D'Orsonnens lieut.-col. Gustave d'Odet, brig. major militia, 4th brigade division
Dunlop Mrs. Catherine, wid C. J.
Dunlop William, bookkeeper
Dupras Pierre, farmer
Edward David, Woodside cottage
EMOND J. BTE., Mount Royal hotel
Fletcher Thomas, farmer
Glennie William, blacksmith
Gouin Joseph, laborer
Guiboriat Marc, laborer
Herbert Alexander, laborer
Higginbottom Sam., tailor, Maple cottage
Holmes Robert, laborer
Hounsly William, gardener
Horrigan Dennis, gardener
HORNE GEORGE, of G. Horne & Son
Imbault dit Matha Frs. X., farmer
Lapham John, carpenter
Lachapelle Léon, foreman
Lapierre Edouard, laborer
Limoges Régis, mason
Love John, paving cutter
McNider George, conductor
MacDougall D.Lorn, of MacDougall & Davis
MacDougall H. Leigh
Merchant Edward, gardener

* The post office is at Côte des Neiges.

JOSEPH JAMES & CO., Metal, Slate and Gravel Roofers, 20 & 22 Vallee st

MES BAYLIS & SON keep constantly on hand a large stock of Curtain Materials and Cornices

ran Noë, milkman
ips Ths.
David, paving cutter
James, farmer
lie Jos ah, shoemaker
ere Emile, hotelkeeper
ertson Samuel, builder
ger Edward, farmer
rsin Mrs. Phœbe, wid Nicolas
rsin Nicolas, laborer
ch Methodist Church
s Thomas, quarryman
quette Aldéric, wheelwright
neuve Godfroy, hotelkeeper
ere Emile
ere Pierre
on William T, chief constable
t Galbraith
te Miss Eliza, school teacher
on R, machinist
eman Henry, gardener
eman Jas. L., of Walker & Wiseman
eman John, picture frame gilder
SEMAN MRS. JANE, wid John
eman Thomas, Outremont house

COTE ST LUC.

oncession in the parish of Notre Dame de Grace, seigniory and district of Montreal, county of Hochelaga. Distant from Montreal 2 miles, from Lachine 6 miles. Mail daily. Population about 300.

elle Chs., jun., farmer
ele Chs., sen., farmer
nger Dom., farmer
s Louis, farmer
t Jos., farmer
le John L., farmer
nal Jérôme, farmer
nal Joseph, farmer
dlish James, farmer
k James, farmer
s John, farmer
s Thomas, farmer
rie Benj., jun., farmer
rie Benj., sen., farmer
rie Gabriel, farmer
rie Gervais, farmer
rie Isidore, farmer
rie Théophile, farmer
rdins Firmin, farmer
gherty William, farmer
gon Félix, farmer
gon Frs. X., farmer
apelle Miss Emma, teacher
r Louis, farmer
eux Pascal, farmer
eux Pierre, farmer
nald Hugh, farmer
n dit Ladouceur Mrs. H., wid Théophile
ette Dominique, farmer
ette Frs., farmer
bison Wm., farmer
seau Jos., farmer
Prud'homme Eustache, jun., farmer
Prud'homme Jérémie, farmer
Prudhomme Lucien, farmer
Sénécal Charles, farmer
Taillefer Joseph, farmer
West William, gardener

COTE ST PAUL.

A village forming part of the municipality of the parish of Montreal, on the south side of the Lachine canal, seigniory of Montreal, county of Hochelaga. There are here several mills and large manufactories Distant from Coteau St Pierre 1 mile, from Town of St Henry 1 mile, from Montreal 3 miles. Mail daily. Population about 1,500

Ackermann Alex, professor of music
Adamson James, engine driver
Alloway Mrs. Ann, wid Henry
Arvan John, watchman
Aubertin J. Bte., carter
Aubry A. D., M.D.
Aquin Joseph, carpenter
Aquin Toussaint, carpenter
Barbeau Noë, carpenter
Barbeau Vital, laborer
BEAULIEU REV. CHARLES, parish priest
Beaulieu Joseph, laborer
Beauchamp Louis, clerk
Beauregard Augustin, blacksmith
Belly Napoléon, shoemaker
Bergevin François, laborer
Blondin Paul, laborer
Boudrias Auguste, lockman
Boudrias Benj., lockman
Boudrias Edmond, nailer
Boudrias Louis, grocer
Boudrias Pascal, butcher
Bourch Frederick, file maker
Bourdeau Mrs. Anna, wid Olivier, grocery
Boyer Mrs. Rose, wid N.
Brumhall Joseph, file cutter
Bromley Wm., gardener
Brophy Dennis, watchman
Brophy James, nailer
Brousseau Joseph
Brown James, laborer
Bruneau Gagnon, nailmaker
Caillez Jérôme
Canada File works, W. L. Kinmond & Co., proprietors
Caron Joseph Octave, timekeeper
Caron Philibert, grocer
Carter Benjamin, bellmaker
Carter Théodore, bellmaker
Carver Mrs. M., wid Sam. C.
Castello John, farmer
Caughlin James, grocer
Chagnon Pierre
Charlebois Arsène, bridgekeeper
Chartier Alexis, laborer
Chartier Nathaniel, carter
Chartier Théophile, jun., blacksmith
Chartier Théophile, sen., blacksmith

JOSEPH JAMES & CO., Slate and Metal Roofing done at the lowest prices.

JAS. BAYLIS & SON—CARPET, OIL CLOTH and CURTAIN WAREH'SE—459 & 461 NOTRE DA

City Passenger Railway waiting rooms
Clancy Lawrence, file grinder
Clark O. L., bell factory
Clément F. X., carpenter
Close Charles Edward, laborer
Close Patrick, axemaker
Connor Matthew, lockman
Conroy Thomas, laborer
Conway John, lockmaster
COTE ST PAUL ROMAN CATHOLIC CHURCH
Currie David, laborer
Daigneault Narcisse
Dame Victor, carter
Danis Paul, carter
Dansereau Magloire
D'Aoust Alphonse, grinder
D'Aoust Ant., jun., scythe polisher
D'Aoust Ant., sen., laborer
D'Aoust Benj., laborer
D'Aoust Joseph, laborer
Daoust Léon, shoemaker
Daoust Frs. Xavier, joiner
Davidson Wm. B., gardener
Davis William, contractor
Demers Henri, blacksmith
Deschamps Frs. X., polisher
Desparois Guillaume, shovelmaker
Desparois Manuel, carpenter
Doré Jos., scythe grinder
Doucet Noël, boarding house
Drew Daniel, laborer
Dufort François, laborer
Dufort Henri, blacksmith
Dunberry Henry, nailmaker
Dunn Jos., nailmaker
Dunn Pat., nailmaker
Dupras Victor, grocer
Ethier Ernest, shoemaker
EVANS WILLIAM, agricultural implements, seeds, &c.
Evers James, foreman
Evers Patrick, farmer and gardener
Farmer John, carter
Farron Odilon, augermaker
Gagné Léon, miller
Gagnon Alfred, hotelkeeper
Galipeau Frs., axemaker
Galipeau Isaac, axemaker
Garvey Henry, laborer
Gauthier Desiré, bricklayer
Gauthier T., laborer
Gilmour Hiram, augermaker
Gowen A. Gilmore, auger, bit and tool factory
Grace Alfred, laborer
Gratton André, laborer
Gratton Nap., miller
Hackett George, filecutter
Hagan Michael, laborer
Haling Chs., storekeeper
Hall William, laborer
Hannah Samuel, carter
Hardisty John A., bookkeeper
Hart Peter, gardener
Harris Ths., machinist
Hatthaway Henry Ed., shovelmaker
Henrichon Ths., mayor
Henry Miss S., school teacher
Hevé Charles, carter
Higgins Almon, bell turner
HIGGINS CHARLES L., publisher Royal Journal
HIGGINS JOSEPH JOHN, axe manufa
Hodgers James, foreman
Hoolahan Michael, augermaker
Hoolahan Timothy, augermaker
Hoy Geo. B., bookkeeper
Hughes P., farmer
Jackson Horatio N., gardener
Jasmin Jos., miller
Jeannotte Mrs. Philomène, wid Auguste
Jodoin Moise, carter
John Ths., lockmaster
Jolifoux Joseph, carpenter
Jolly Thomas, filecutter
Juteau Onésime, carpenter
Juteau Zéphirin, laborer
Kane Mat., shovelmaker
Labelle Joseph, laborer
Lacombe Pierre, miller
Lacoste dit Lanctot Joseph, laborer
Lagarde Joseph, nailer
Lamont John, miller
Lapanne Nap., blacksmith
Lapierre Olivier, miller
Lapointe Amédée, joiner
Lapointe Pascal, blacksmith
Larivière Félix
Larivière Félix, gardener
Larivière L., shovelmaker
Laroche Pierre, wheelwright
Latour Edmond, postmaster, grocer and goods
Latour Jérôme, carter
Leduc Joseph, joiner
Leaby John, laborer
Leduc H., joiner
Leduc J. Bte.
Lefebvre Bernard
Lefebvre Jos., joiner
Leiffien Emile, hotelkeeper
Lemoine Prosper, of Lemoine & Demers
Macabe Solomon, miller
McDonald Pat., innkeeper
McGreevy John, augermaker
McInnes Angus, cooper
Mantha Narcisse, farmer
Marier Célestin, tinsmith
Marsan Geo., blacksmith
Martin Joseph, laborer
Martineau F. B.
Marvin Wm., nailer
Massé Alexandre, cooper
Massé Frs., cooper
Masterson Wm., laborer
Methodist Church
Miller Henry, checker
Mongeau Henry C., blacksmith
MONTREAL TELEGRAPH Co., G. L. operator
Morrison Horace, patternmaker
Morrison Solon, bookkeeper
MOUNT ROYAL FLOUR MILLS, Jas. Pa proprietor
Murphy Wm., bridgeman
Nantel Arsène, laborer

Free Burning LACKAWANNA Coal a Specialty,

BAYLIS & SON—COCOA MATTING, MATS and STAIR RODS—459 & 461 NOTRE DAME ST

Arsène, jun., laborer
mer D. John, blacksmith
n John, gardener
W. H.
or Michael, machinist
Théophile, miller
s., miller
, miller
François, laborer
Robert, shoemaker
TN JAMES, Mount Royal flour mills
Frs. X., axemaker
John, laborer
Charles, millwright
s., nailmaker
n James, clerk
n William
Henri, butcher
Frs., shovelmaker
Miss Alexandrine, dressmaker
Pierre, laborer
Eustache, gardener
Michael
Ferdinand, teacher
Augustin, laborer
Frs. X., hotelkeeper
Joseph, axemaker
Henry, farmer
on, laborer
Francis R., machinist
James H., machinist
n Geo., filemaker
Adolphe, laborer
Charles, hotelkeeper
S P., teacher
ile, laborer
n Bte.
se, brickmaker
e Wm., filesmith
John, gardener
s. Kate, wid Michael
B. T., carpenter and joiner
is Octave, blacksmith
ROBERT, manager Frothingham &
man's St Paul's manufacturing estab-
ent
eo., cooper
ain Edouard, joiner
ain Jos., cooper
ain Théodore, cooper
Olivier, contractor
L HARDWARE, AXE AND EDGE
MANUFACTORIES, Frothingham &
man, proprietors, warehouse and offices
403 St Paul st, Montreal
spy, saloon
Mrs. Sarah, wid Archibald
Joseph, sen., blacksmith
J., jun., blacksmith
y James, lockman
y Joseph, foreman
Alexander, shovelmaker
au Frs. E., miller
Frs. Xavier, carter
rs. L., wid Désiré
Dominique, laborer
Luc, cooper
George, nailmaker
Verdon Louis, nailmaker
Verville Joseph, joiner
Vincent François X., railmaker
Vincent Louis, laborer
Wells Edward, laborer
Westgate J. Douglas, general country store
Wilberner Mrs. Mary, wid P. L.
Yates Wm., axemaker

HOCHELAGA.

A beautiful village on the outskirts of Montreal, county of Hochelaga. It is the county seat, and is remarkable as being the natural harbor of Montreal. It has the largest convent in the province, is the terminus of the Montreal City Passenger railway, and contains the residences of a number of merchants and others doing business in Montreal. Mail daily. Population about 1,200.

Abbott Geo. M., M.D., Moreau
American Presbyterian school house, Marlborough
Anderson Dickson, of Anderson, McKenzie & Co.
Archambault J. T., advocate, Villa Rolland, St Mary
Barnes Mrs. John, millinery, St Mary
Baudette Amedée, carter, Moreau
Beauford Jos., laborer, Déséry
Beauford & Hogan, land agents, St Mary
Beaudoin Philippe, shoemaker, Déséry
Bélanger Alex., tinsmith, Déséry
Béanger And., laborer, Déséry
Béanger Gédéon, shoemaker, Déséry
Bélanger Mrs. Frs. X., laundress, Déséry
Bélivean J. B., clerk, Déséry
Bénard Hermine, n Déséry
Bennett Edward, canvasser, Déséry
Bennett John, laborer
Bennett Wm., farmer
Bienvenu Damase, mason, Déséry
Blanchette Octave, laborer, Moreau
Blain Mrs. E., wid Olivier, boarding house
Bleau Aldéric, butcher
Bleau Eugène, butcher
Bleau Mrs. F., wid Toussaint
Bleau Trefflé, butcher
Boire Jean, St Mary
Boivin Henri, painter, Déséry
Bombray John, bricklayer, Marlborough
BORTHWICK REV. J. D., incumbent St Mary's church, chaplain Montreal jail
Boucand —, farmer, St Mary
Bouchard Jos., blacksmith
Bourbonnière Joseph, laborer, Déséry
Bourbonnière Ol., farmer
Bourdeau David, laborer, Moreau
Boutin Pierre, laborer, Marlborough
Bramblay John, clerk, Moreau
Brien Frs. X., laborer, Déséry
Brien Jean, laborer, Marlborough
Brouillet rev. Joseph, curate, St Mary
Brown Geo., clerk, Moreau

GEORGE F. HARTT, 24 Victoria Square.

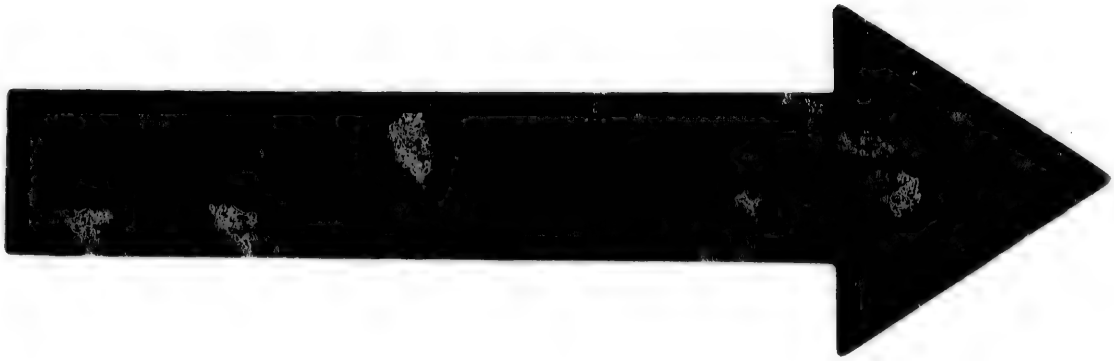

IMAGE EVALUATION
TEST TARGET (MT-3)

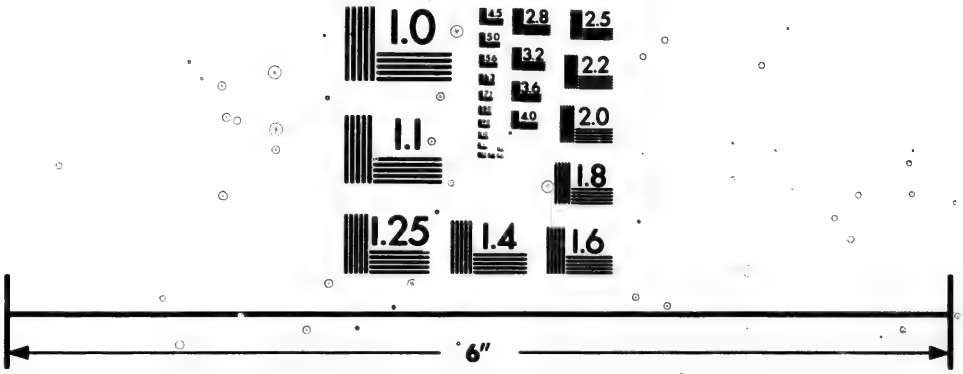

Photographic
Sciences
Corporation

23 WEST MAIN STREET
WEBSTER, N.Y. 14580
(716) 872-4503

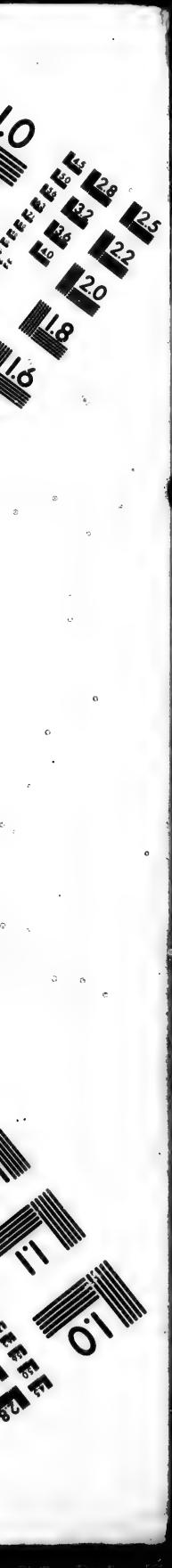
2.8
3.2
3.6
2.5
2.2
2.0
1.8
1.6
1.1
1.0

JAS. BAYLIS & SON—CARPET, OIL CLOTH & CURTAIN WAREH'SE—459 & 461 NOTRE DA

Brown Jas. H., grocer and fruit
Brown Mrs. Mary, wid John, St Mary
Brunel Pierre, milkman, St Mary
Bryant J., clerk, Marlborough
Bulman John, modeler, Marlborough
Bumbry W., plasterer, St Mary
Burges J. Y., Moreau
Burgess Mrs. Harriet, wid rev. Henry Moreau
Butler M., culler, Marlborough
CAISE REV. —, chaplain to the convent of the Holy Names of Jesus and Mary, St Mary
Carmelite Convent, Sister Seraphine, superioress
Carr William, farmer, St Mary
Carron Honoré, fruit dealer, St Mary
Caselais Mrs. Marie, wid L.
Chabot P. C., St Mary
Chambers Thomas J., lunch rooms, St Mary
Charette Joseph, boarding house, St Mary
Charon Adélard, laborer, St Mary
Chartier Fidèle, joiner, St Jean Baptiste
Chartier Léon, laborer, Déséry
Chevalier Louis, hotelkeeper
Chévrefils Gabriel, carter, Déséry
Colin Amable, grocer, Déséry
Conlon Ed. A., stevedore
Conlon James, laborer, St Mary
Conlon Richard A., lumber merchant, St Mary
Constant Louis, hotel and restaurant, St Mary
Convent of the Carmelite nuns, Sister Séraphine, superioress
CONVENT OF THE HOLY NAME OF MARY, conducted by the Nuns of the Holy Names of Jesus and Mary, mother Stanislaus, general superioress; mother Scholastica, local superioress
COTÉ J. M. GEO., secretary municipality school of the village of Hochelaga, St Mary
Coutu J. O., M.D., St Mary
CREVIER JOS. W., manufacturer of doors, sashes, blinds and windows, and dealer in timber
Currie —, Marlborough
Cyphiot Alfred, fireman, Déséry
Cyr J. B., joiner, Moreau
Dagenais François, laborer, St Mary
Dagenais Narcisse, laborer, St Mary
Dansereau Stanislas, trader, St Jean Baptiste
Darling William, of William Darling & Co.
Déguire —, farmer, St Mary
Delorme Frs., gardener, St Mary
Demers Geo., St Mary
DEMERS LUDGER O., grocer, St Mary
Demuy Pierre, laborer, Church
Dépatie Isidore, plasterer, Moreau
DEPATIE J. BTE., sawing and planing mill, Moreau
Dépatie Télesphore, joiner, Marlborough
Desjardins Xavier, sen., laborer, St Mary
Dougall James, accountant, St Mary
Dubois Chs., laborer, St Mary
Dubuc Charles, laborer, Déséry
Dufresne Raphael, butcher, St Mary
Dufresne Thomas, proprietor Dufresne house
DUGAS REV. L. M., Roman Catholic, St Mary
Dumuy Aldéric, wheelwright, Church
Dupont Mrs. E., wid Charles, St Mary
Durand Mrs. V., wid Jérôme, n Déséry
Durand Zotique, joiner, Déséry
Duval Ferdinand, gardener, St Jean Bap
Etu Jean Bte., laborer, Déséry
Etu Joseph, jun., laborer, Marlborough
Eveleigh Jos., trunkmaker, St Mary
Faron Anselme, laborer, Déséry
Faulkner James, builder & contractor, S
Favreau Napoléon, carter
Forester David, clerk, Moreau
Forester Robert, broker, Moreau
Forester Robert W., clerk, Moreau
Fournier Eugène, laborer, St Mary
Fox Joseph, pensioner, Marlborough
Frageau Louis, laborer, Trudel
Fréchette Louis, contractor
Galipeau Gustave, joiner
Galipeau Jos., laborer, Déséry
Gamache Mrs. Caroline, wid C., St Mary
Gauthier George, grocer, St Mary
Gauthier Joseph, chief of police, St Mary
Gaudet Antoine, joiner, Déséry
Gauthier Frs. X., carpenter, St Mary
Gauthier Jos., G.R.W. agent, Marlborou
Germain Jacques, laborer, Déséry
Gervais Casimir, laborer, Déséry
Gervais François, laborer, Déséry
Gervais Joseph, laborer, Déséry
Gervais Pierre, St Mary
Girard Napoléon, painter, Déséry
Godette —, carpenter, Déséry
Goyer Raphaël, joiner, Trudel
Granger Candide, gardener, Marlborou
Gravel Adolphe, laborer, St Mary
Gravel Mrs. D., wid Désiré, Déséry
Guilbault Maxime, laborer, St Jean Bapti
Guilbault Médore, joiner, Trudel
Guilbault Mrs. Esther, wid Narcisse, S Baptiste
Guilbault Zotique, laborer, St Jean Bapti
Guy Edmond, farmer
Guy Oct., farmer
Hall & Co., lumber yard, St Mary
Hawkes Col. Richard, Moreau
Hawkins Ths., J.P., hide inspector, St M
Howard Henry, M.D., Moreau
Howard F. W., of Hart & Howard, More
Howard Mrs. Annie, wid Frederick, Mor
Jannard Joseph, grocer, Moreau
Johnson Wm., engineer, St Mary
Jordon Wm., fitter, 2 Moreau
Julien Elie, laborer, Déséry
KENNEDY WILLIAM, builder
Labelle Adolphe, joiner, Church
Laberge Mrs. Mary Ann, wid J. B., Déséry
Labonté Edouard, ship carpenter, Marlb
Labonté Louis, carpenter and caulker, C
Labonté Mrs. Marguerite, wid L., Marlbo
Lacasse Bedini, laborer, n Déséry
Lachapelle Euclide, Moreau
Lacombe Jules, Déséry
Lacoste Arthur, hardware, St Mary
Lafontaine Bruno, insurance clerk, More
Lafontaine Mrs. A. T., Moreau
Lafranchise Charles, sawyer
Laidlaw William, farmer, St Mary
Lalumière Alphonse, fireman, Déséry
Lamoureux Charles, grocer, St Mary
Landry Joseph, carpenter, St Mary
Lane John, R. R. inspector, St Mary

JOSEPH JAMES & CO., Metal, Slate and Gravel Roofers, 20 & 22 Vallee S

ARPETS, OIL CLOTHS or CURTAINS, visit JAS. BAYLIS & SON, 459 & 461 NOTRE DAME ST

ervin Joseph, laborer, Déséry
ante Adolphe, laborer, Marlborough
ante Ant., jun., laborer, St Jean Baptiste
ante Ant., sen., laborer, St Jean Baptiste
ante Félix, cooper, Marlborough
ante F. X., laborer, Déséry
ve J. Bte., shoemaker, Déséry
ve Jean Bte., carter, St Jean Baptiste
dère —, advocate, St Mary
ohe Michel, butcher, St Mary
se Eustache, notary, Moreau
me Henri, painter, St Mary
on Mrs. Elmire, wid J. B., Déséry
on Onésime, carpenter, St Mary
lle Augustin, carpenter, Marlborough
ne Moïse, grocer, Déséry
ENDRE L. O., dealer in dry goods, boots d shoes, Maison Hochelaga, opp Hudon ton factory.
rre Mrs. Célestine, wid François, Moreau
e Michel, laborer, Déséry
r Edouard, laborer, Déséry
lle Joseph, pilot, St Mary
lle Placide, milkman, Déséry
que Louis, joiner, Marlborough
LE JAMES, St Mary
rick John, coachman, Déséry
Mrs. Jane, wid Ths.
e Charles, laborer, Moreau
e Salem, laborer, Déséry
au Joseph, painter, n Déséry
au Joseph, stevedore, Marlborough
deau Onésime, laborer, Moreau
SIER PAUL, advocate, St Mary
rthy Richard, foreman carding department, reau
ote Jean Bte., plasterer, Marlborough
Wm., of Mann & Son, St Mary
an Pierre, laborer, Déséry
deau Paul, Déséry
n Dom., jun., butcher, Marlborough
n Dominique, sen., butcher, St Mary
n Henri, carpenter, Marlborough
n Henri, foreman, Church
n Pierre, ship carpenter, Marlborough
n John, laborer, St Mary
rier Evariste, mason, Moreau
er Alexis, butcher
Hubert, laborer, Déséry
au Félix, laborer, Déséry
au Félix, sen., laborer, Déséry
eal City Passenger Railway Co.
eal Telegraph Office Co., Miss M. Côté, rator
in François, joiner, St. Mary
an Henry, of Henry Morgan & Co., Milton ce
n Jas., of Henry Morgan & Co., Milton ce
And., carpenter, Marlborough
Ed., joiner, Déséry
Ed., laborer, Church
ette Adolphe, shipwright
SEAU F. X., M.D., 4 Déséry
CIPALITY OF HOCHELAGA, J. M. , secretary
y Edward, grocer, Elm
l Elzéar, carter, Marlborough

NEW CITY GAS CO.'S WORKS
Noble H., machinist, 9 Rolland's villa, St Mary
Norton John, stonemason, Marlborough
NYE GEORGE H., superintendent Cotton mills
Olivier Elzéar, spinner, St Mary
Olivier Joseph J., St Mary
Painchaud Fabien, postmaster
Paquette J. B., farmer, St Mary
Pariseau Casimir, groceries and provisions
Pauzé Charles, shoemaker, Labonté
Pauzé Louis, laborer, St Jean Baptiste
Payette Louis, contractor, Déséry
Perrault Adolphe, ruler, St Mary
Perron Cyriac, wood dealer, St Jean Baptiste
Petit Paul, grocer, Moreau
Pilon J. Bte., farmer, St Mary
Police station, St Mary
PREMONT REV. ALFRED, St Mary
Prénoveau Joseph, laborer, Moreau
Prévost Gilbert, St Mary
Protestant dissentient school, Miss Mary Harper, teacher, Marlborough
Provost Augustin, shipcarpenter, Marlborough
Quirk Eugène, railway engineer, n Marlborough
Racicot Joseph, painter, Déséry
Radiger John, blacksmith, St Mary
Raffarty Pat., foreman
Ransom Frs. F. H., bookkeeper, Church
Regnier M., laborer, St Mary
Remillard Alexis, joiner, St Mary
Robillard T. H., superintendent Montreal C. P. Railway Co., St Mary
Robins Samson P., professor, St Mary
Robinson Benjamin, machinist, St Mary
ROLLAND JEAN DAMIEN, J.P., of J. B. Rolland & Fils, Villa Rolland, St Mary
Savignac, Sénécal & Co., manufacturers of doors, windows, moulding, &c., Moreau
Savignac Raymond, of Savignac, Sénécal & Co., Moreau
Scroggie Wm., grocer, St Mary
Sénécal J. A., of Savignac, Sénécal & Co., Moreau
Sincenne David, carpenter, Moreau
Smith Bell, artist, Moreau
Sourdiffe Louis, laborer, Moreau
Spragg Mrs. Sarah E., wid John, St Mary
St Cyr Joseph, Moreau
St Hilaire Romuald, milkman, Déséry
ST MARY'S CHAPEL OF THE NATIVITY, rev. L. M. Dugas, curate
ST MARY'S CHURCH, ch of England, rev. J. D. Borthwick, incumbent, Marlborough
Sylvestre Homière, grocer, Déséry
Tabson W. H., Marlborough
Taillier Jules, laborer, Déséry
Tardy Louis, distiller, Church
Tardy Ludger, distiller, Church
Tessier Mrs. Célina, wid Jos., innkeeper, St Mary
Tétreau François, Trudel
Thibault Frank, laborer, Déséry
Thibeaudeau Gédéon, teacher, Déséry
THOMPSON JOSEPH, J.P., groceries and provision store, St Mary
Trudeau Agapite, shipcarpenter, Marlborough
Trudeau Jos., carpenter, Marlborough
Trudeau Jules, laborer, Marlborough
Trudeau Louis, laborer, Marlborough

JOSEPH JAMES & CO., manufacturers of Roofing Felt.

JAS. BAYLIS & SON—CARPET, OIL CLOTH and CURTAIN WAREH'SE—459 & 461 NOTRE D

Trudeau Mrs. Eloise, wid Nar., Marlborough
Trudel Olivier, farmer, St Mary
Turgeon Pascal, laborer, Trudel
Turgéon Victor, St Mary
Valade Etienne, gardener
Valiquette Louis, bricklayer, Déséry
Valleur William, milkman, Déséry
VALOIS REV. L. E. AVILA, R. Catholic, St Mary
Viau Rivet, furrier, Déséry
VICTOR HUDON COTTON MILLS CO., Victor Hudon, president; A. F. Gault, vice-president; F. C. Charbonneau, secretary-treasurer; George H. Nye, manager
VILLENEUVE REV. ALPHONSE, Carmelite nunnery
Villeneuve J. E., appraiser, St Mary
Vincent James
Warren Géorge, cigarmaker, St Mary
Warren M., coal oil, lamps, &c., St Mary
Weber Mrs. Ann, wid John, n Marlborough
White Charles, laborer, St Mary
Wilkison Wm., hotelkeeper, Marlborough
Youle John H., laborer, Marlborough
Yule Henry, laborer, St Mary

LACHINE.

A town on the River St Lawrence and Island of Montreal, parish of St Michel, seigniory of Montreal Island, county of Jacques Cartier, district of Montreal. Incorporated in 1872. It is the summer residence of many Montrealers, and has become famous by its annual regattas. In the winter months it is greatly frequented by pleasure parties, and at all times of the year a drive from Montreal to Lachine by the upper and in by the lower road, is considered a rich treat to the stranger, and even to the citizen of Montreal. Lachine possesses a large brewery; has a good local business and extensive lumber trade. The Montreal, Lachine, and Province Line railway here connects with a steam ferry at all seasons of the year for Caughnawaga, an Indian village immediately opposite, and thence by the continuation of the same road to New York. A ship canal connects the navigable waters at Montreal with Lake St Louis at Lachine. Montreal Telegraph Co. has an office here. Distant from Montreal 9 miles, fare 37½c.; 25c.; and 12½c. Mail daily. Population about 2,000.

Allard Dosithée, councillor, farmer
Allard Onésime, farmer
Allard Placide, farmer
Amesse Alfred, joiner
Amesse Charles, joiner
Amesse Pierre, sen., joiner
Archambault Urbain, joiner
Armstrong George, cabinetmaker
Aubry J. B. N., curate
Aubry Louis, trader
Auclair Henri, carpenter
Aussem Henry, farmer, Upper Lachine
AUSSEM JOSEPH, notary
Aussem Miss Clara
Baltzly D. F., photographer
Barbarie Avila, tinsmith
Barre Louis, dry goods
Beauchamp Michael, laborer
Beaudoin Jean Bte., carpenter
Beets George, laborer
Bélanger Antoine, laborer
Bélanger Benjamin, laborer
Bélanger Edmond, farmer, Lower Lach
Bélanger Frs. Xavier, farmer, Lower road
Bélanger Hormidas, laborer
Bélanger J. S., butcher
Bélanger Joseph, farmer, Lower Lachin
Bélanger Gustien
Bélanger Prospère, laborer
Bélanger Prospère A., joiner
Bélanger Samuel, butcher
Bellefeuille Clovis, engineer
Bellefeuille Clovis, farmer
Bellefeuille Jean Bte.
Béluc Toussaint, laborer, Lower Lachin
Bellhouse Miss
Benning John
Benning Peter
Benoit F. Xavier, milkman, Lower Lach
Bergevin Eustache, laborer
Bisson Frs. Xavier, miner
Blondin capt. Joseph
Boldue Louis, laborer, Lower Lachine
Bourdonele Philippe, grocer
Bourne Adolphus
Boutin Jean Bte., laborer
Boyer Narcisse, laborer
Boyer Pierre, grocer
Brasseau Hyacinthe, carter
Brazeau Alphonse, carter
Brien Louis, mason
BRIEN REV. ARISTIDE
Brisebois David, saddler
Brisebois Fabien, joiner
Brissette Romain, laborer
Brittain Alfred, assistant surveyor
Bromberry Chs, farmer, Lower Lachine
Bromberry Wm., farmer, Lower Lachine
Bromby Wm., farmer, Lower Lachine
Brousseau Mrs. C., wid Philippe
Brown Henri, caulker
Brown Wm., laborer
Brozeau Philibert, carter
Brumboy John, farmer, Lower Lachine
Brunet Alexis, advocate
Brunet Frs. Xavier, carpenter
Brunet Thadie, joiner
Brunet Xavier
Brunette Anselme, laborer
Bruse Henry, carpenter
Burke Mrs. Bridget, wid, Upper Lachine
Burtt L. J., foreman
Cadieux Anthime, laborer

GEORGE F. HARTT, WHOLESALE AND RETAIL

S BAYLIS & SON—HARE'S OIL CLOTHS A SPECIALTY—459 & 461 NOTRE DAME ST.

t Augustin, laborer
s Frs. Xavier, boatman
s Frs. Xavier, joiner
Fabien, bailiff and postmaster
ad Philip, jun., laborer
il John, Lower Lachine road
neau Charles, laborer
il Jacques, laborer
il Mrs. B., wid Joseph
il Régis, canal clerk
il Régis, paymaster
il Stanislas, laborer
an Benjamin, hotelkeeper
an Charles, jun., canal carter
Guillaume, shoemaker
Jean Bte., storekeeper
an Alexandre, boatman
an Charles, laborer
an Louis, pilot
William, of Quinn & Carson, resides in
real
r Placide, laborer
an Thomas, blacksmith
Jean Bte., carpenter
e Prospère, carter
bois Pierre, hotelkeeper
William, laborer, Lower Lachine road
e Herménégilde, laborer
e Jean Bte., plasterer
r Allarie, joiner
r Romuard, laborer
r Honoré, waterman
ont J. Bte., laborer, Upper Lachine road
Charles, laborer
William, shoemaker
Jas., laborer
e George, farmer
t Alexandre, boatman
t Camile, carter
t Israël, carter
Edward, laborer
Michael, plasterer
ad Philippe, coachman
Wm., farmer, Lower Lachine road
Patrick, tinsmith
Dennis, laborer
Mrs. Mary, wid John, innkeeper
ENT OF THE LADIES OF ST ANN,
Marie Eulalie, superioress
y Henry, laborer
y James, farmer
L. P., sexton
Thomas, gunsmith
rs. Xavier, laborer
seph, boarding house
le Jean Bte., lockman
eau Amable, carter
eau Joseph, painter
eau Léon, shoemaker
eau Noë., grocer
eau Onésime, shoemaker
Henri, laborer
Michel, laborer
Henri, laborer
Louis, laborer
Benjamin, tinsmith
George, farmer
is Amable, laborer

Dagenais Charles, laborer
Dagenais Miss Eglessire, seamstress
Dagenais Miss Sophie, seamstress
Dagenais Mrs. Sophie, wid Amable
Dagenais Philippe, laborer
Daigneau André, clerk
Dalbec Jean Bte, joiner
Daoust Eusèbe, carpenter
Daoust Moïse, boatman
Daoust Zéphirin, dry goods
Davis M., of Davis & Son
Davis & Son, contractors
Davis W. H., of Davis & Son
Davis William, of Davis & Son
Dawes Andrew J., of Dawes & Co., councillor
Dawes & Co., proprietors Lachine brewery, office 215 St James st, Montreal
Dawes James P., jun., of Dawes & Co.
Dawes James P., sen.
Dawes Mark C., agent for Dawes & Co.
Dawes T. A., jun., agent Imperial Insurance Co.
Dawes Thomas A., J.P., of Dawes & Co., commissioner of small causes
Décarie Benjamin, farmer
Décarie Charles, farmer
Décarie Damase, wheelwright
Décarie Jean Bte.
Décarie Joseph, laborer, Blue Bonnets
Décarie Octave, butcher
DE COUAGNE ALFRED, M.D.
Defayette Moïse, laborer
Delleney James, laborer
Denaud Michel, laborer
Deschamps Alexandre, carter
Deschamps Clément, councillor and grocer
Deschamps Clément, councillor and wood dealer
Deschamps Clément, trader
Deschamps Gaspard, laborer
Deschamps J. Bte., trader
Desforge Aldéric, carpenter
Desforge Frs. Xavier, joiner
Desjardins Hormidas, engineer.
Desjardins Mrs. Geneviève, wid Pierre
Desjardins Thomas, laborer
Deslauriers Claude, jun., laborer
Deslauriers Claude, sen., laborer
Deslauriers Cyprien, laborer
Deslauriers Hormidas, grocer
Deslauriers Léon, laborer
Desparois Hilaire, shoemaker
Desraille Frs. Xavier, laborer
Desrosiers Félix, laborer
Dinning Henry M., clerk
Dion Frs. Xavier, carpenter, Lower Lachine road
Donnelly John, contractor, Lower Lachine road
Doran S. J., manager Orchard Bank farm, Lower Lachine road
Doré Francis, clerk Hudson Bay Co.
Doré Napoléon, engineer
Doré Napoléon, lockman
Douette P., joiner
Douette Placide, joiner
Dubois Joseph, boatman
Dubois Napoléon, boatman
Dubreuil Joseph, laborer
Dubreuil Mrs. E., wid Joseph
Ducharme Théophile, carpenter
Duffy Francis, gardener, Blue Bonnets

COAL MERCHANT, Office, Victoria Square.

For CARPETS, OIL CLOTHS or CURTAINS visit JAS. BAYLIS & SON—459 & 461 NOTRE D

Dumas Cyrille, baker
Dumberry David, farmer, Lower Lachine road
Dunn Mrs. Bridget, wid John
Dupuis George, boarding house
Duquette Charles, laborer
Duquette Mrs. Napoléon, teacher
Duquette Napoléon, laborer
Duquette Romuald, toll collector
Duquette S.
Dyde John, collector canal tolls
EMOND ARTHUR, choice groceries, hardware, crockery and dry goods
Emond Louis, trader
Emond Mrs. Marguerite, wid J. Bte.
Enright James, laborer, Upper Lachine road
Esplin Charles
Farrell John, laborer
Ferguson James, laborer
Ferres James, bookkeeper
Ferrie John, laborer
Filion Paul
Finnell Robert, farmer, Upper Lachine road
Finnell Thomas, farmer, Upper Lachine road
Fleming John, boatman
Fleming John, miller, Lower Lachine road
Foley John, boatman
Forest Isaïe, baker
FOREST LEON, notary
Frechette Bazil, carpenter, Lower Lachine road
Fréchette Guillaume, engineer
Fréchette Ls., undertaker, Upper Lachine road
Fury Patrick, foreman
Gabler Théodore, customs appraiser
GAETZ REV. L., Lower Lachine road
Gagné Mrs. M., wid Antoine
Gagnon Siméon, farmer, Lower Lachine road
Galbraigh Samuel, laborer
Gale George, laborer
Gamble Richard, lock tender
Gannon John, laborer
Gareau Benjamin, blacksmith, Blue Bonnets
Gareau Louis, carpenter
Gariépy Alphonse, commissioner of small causes, and butcher
Gariépy François Xavier, grocer
Gariépy Théophile, grocer
Gaudry J. B., boatman
Gauthier Adolphe, undertaker
Gauthier Chas., laborer
Gauthier Télesphore, laborer
Gaynor Mrs. Margaret, wid John, trader
Geary Patrick, laborer
Gélineau Frs. Xavier, joiner
Girard Jean Bte., laborer
Girard Trefflé, farmer, Lower Lachine road
Giroux Léon, carter
Golden Thomas, laborer
Golden Thomas, laborer
Gordan John, Lower Lachine road
Gordan Wm., Lower Lachine road
Gowen Alexander, laborer
Gowen William, joiner
Green Samuel, baker
Groulx Edouard, laborer
Groulx Théophile, mason
Guérin Mrs. C., wid C., boarding house
Guilbault Alfred, joiner
Guilbault Jos., joiner
Hale John, gardener
Halure Joseph, joiner
Hammond Miss Eliza, boarding house
Hanson Charles, laborer
Harrison Alexander, laborer
Heney John, canal contractor
Herbert Edmond, laborer, Upper Lachi
Hétu Frs. Xavier, Lachine canal collect
Hétu Napoléon, canal driver
Hilaire Joseph, laborer
Hilaire Louis, caulker
Hitchins Frederick, clerk G.T.R.
Hogan Roddy, steamboat engineer
HOWARD JAMES H., M.D.
Huddle A., clerk G.T.R., Upper Lachine
Hurteau J. Bte., laborer
Irvine James, gardener, Lower Lachine
Irvine William, hotelkeeper, Blue Bonn
Isaacson Richard W., Upper Lachine ro
Jacob R., laborer
Jacobs R., trader
Jamieson Brodie, varnishmaker
Jamieson John, varnish dealer
Janneau Antoine, carter
Jeanveau Joseph, carter
Jeanveau Jos., laborer
Jibeau Mrs. Isaïe, wid B.
Jolie Dosithée, laborer
Jolie Narcisse, laborer
Joly Léon, laborer
Jommong Philip, laborer
Jordon Thomas, merchant
KAVANAGH REV. F., director of the of Des Filles de Ste Anne
Keleher John, bridgemaster
Kelley Patrick, contractor
King James, steamboat captain
Labarre Alexandre, carter, Blue Bonnet
Lachine canal office, F. X. Hétu, cler Dydé, collector
Lacroix Charles, tailor
Lacroix Pierre, undertaker
Laforce George, laborer
Laforce Louis, laborer
Lamarche Jean Marie, laborer
Lamère Eustache, laborer
Langevin Paul, laborer
Lanthier Hyacinthe, joiner
Laplaine Benjamin
Laplaine Séraphin, shoemaker, Blue B
Laplante Ovide, laborer
Laplante Prospère, boatman
Laprairie Patrice, laborer
L'Arche Aldéric, farmer, Upper Lachin
L'Arche Hormidas, farmer, Blue Bonne
L'Arche Joseph, blacksmith
L'Arche Joseph, farmer, Blue Bonnets
Larkin James, laborer, Upper Lachine
Larouche Félix, joiner
Latour André, farmer
Latour Louis, caulker
Latour Louis, laborer
Lauzon Edouard, boatman
Leach David, Blue Bonnets
Lebeau Louis, boatman
Leblanc Alexandre, laborer
Leblanc Alphonse, boatman
Leblanc Mrs. Monique, wid Jean Bte.

JOSEPH JAMES & CO., Metal, Slate and Gravel Roofers, 20 & 22 Valle

BAYLIS & SON keep on hand the best makes in BRUSSELS and TAPESTRY CARPETS

Mrs. Théodule
Séraphin, joiner
Thomas, farmer
Dominique, engineer
Hormidas, laborer
Joseph, engineer
Mrs. Judith, wid Pierre
Guillaume, pilot
Alexandre, boatman
Antoine, M.D.
Benjamin, farmer and councillor
Gabriel, farmer
Mrs. A., wid Jean Bte.
Napoléon, laborer
Pierre, barkeeper Lachine house
Pierre, farmer
Dosithée, farmer
J. Bte., farmer
André, grocer
Charles, boarding house
Jean Bte., carter
Jean Bte., carter
François, jun., carpenter
François Xavier, carpenter
Mrs. Urgèle, wid Pierre
Antoine, laborer, Lower Lachine road
Elie, farmer, Lower Lachine road
Louis, laborer, Lower Lachine road
Henri
Amable, clerk
Pierre, laborer
John, farmer, Blue Bonnets
Patrick, bookkeeper
Mrs. Patrick
& Co., canal contractors
J. & P., general store
John, of J. & P. Lyons
P., of J. & P. Lyons
Patrick, of Lyons & Co.
Ronald Patrick, laborer
Mary Hugh, watchman G.T.R., Blue Bonnets
Mannell Brian, civil engineer, Lower Lachine road
Craig E., clerk
Craig John F., shipping agent
Dermott James
Donald Duncan, grocer, Lower Lachine road
Donald Louis, laborer
Dill John, laborer
Dooley Mrs. Margaret, wid John
Doughlin Thomas, hotelkeeper
Dan D., surveyor G.T.R.
Martin Miss Ann
Martin Miss Mary
Martin Peter, farmer
Allan Alexander, laborer, Lower Lachine road
Allan Wm., laborer, Lower Lachine road
Brighton Donald
Burley John, farmer, Upper Lachine road
Alexandre, blacksmith, Blue Bonnets
Eugène, grocer
Olivier, lighthouse keeper
Patrick, farmer, Upper Lachine road
J. Bte., laborer
Coneuve Michel, farmer
Major Jean Bte., barge captain
Maillette Joseph, pilot
Marchand Ludger, barge captain
Marier Jean Bte., laborer, Blue Bonnets
Martin J. B. O., farmer, mayor of the parish
Martineau Alfred, caulker
Martineau Arsen, carpenter
Martineau Mrs. M., wid J.
Martineau Napoléon, boatman
Massie David, mason
Massie Hormidas, mason
Massie Louis, laborer
Mathewson L., City bank
Méloche Alphonse, farmer
Méloche Etienne, carter
Méloche Félix, carter
Méloche Joseph, laborer
Méloche Moise, laborer
Méloche Onésime, carter
Méloche Simon, storekeeper
Métayer Joseph, carpenter
Métayer Louis, carpenter
Métras Ludger, blacksmith
Model School, J. Nadon, teacher
Monarque captain Etienne
Monarque Edmond, wheelman
Monette Louis, laborer
Monette Victor, Lake View house
Morin Louis, trader
Morrison Alex., farmer, Lower Lachine road
Moss Jean Bte., travelling agent
Murphy Alfred, butcher
Murphy Patrick, trader, Upper Lachine road
Murphy William, foreman
Murray Henry, laborer
Nadon J., teacher of Model school
Nagle John, boom master, Upper Lachine road
Newman J. W., farmer, Lower Lachine road
Nicholson John, farmer, Lower Lachine road
Noonan Patrick, laborer
Norton John, J.P., lighthouse keeper
Noviciate of the rev Fathers Oblats, rev Boisrome, superior, Lower Lachine road
O'Brien Daniel, laborer
O'Brien Michael, laborer
O'Brien Terrance, boarding house
O'Flaherty John, station master, G.T.R.
O'Gready Mrs. Mary, wid Dennis
O'Neil John, lockman
O'Reilly John, laborer
O'Reilly Michael, Lower Lachine road
O'Reilly M., tollgate-keeper, Upper Lachine
Ogilvie Archibald
Orr Henry, clerk
Orr Mrs. Emelie, wid Thomas
O'Shaughnessey Patrick, trader
O'Sullivan Peter, laborer
Ottawa Hotel, E. St Denis, proprietor
Ouellette Edouard, pilot
Ouellette Guillaume, joiner
Ouellette Honoré, music teacher
Ouellette Joseph, laborer
Ouellette Joseph, laborer
Ouellette Mrs. Elmire, wid Antoine, Lower Lachine road
OXENDEN MOST REV. ASHTON, D.D., Lord Bishop of Montreal and Metropolitan, Lower Lachine

James & Co., Gravel Roofers, &c. All work guaranteed and done at lowest prices

JAS BAYLIS & SON—CARPET, OIL CLOTH and CURTAIN WAREH'SE—459 & 461 NOTRE DA

Ouellette Noë, carter
Paré Alphonse, of Paré Frères
Paré Francis, of Paré Frères
Paré François, storekeeper
Paré Frères, grocers and dry goods
Paré Guillaume, carpenter
Paré Joseph, baker
Paré Major Louis, master canal driver
Parent Antoine, farmer, Blue Bonnets
Parent Jean Bte., farmer, Blue Bonnets
Parent Pierre, carter, Blue Bonnets
Parent Théophile, farmer, Blue Bonnets
Petit F. Xavier, saddler
Picard Edmond, blacksmith
Picard Firmin
Picard Jean Bte., farmer
Picard Jean Bte., trader
Picard Paul
Picard Toussaint, pilot
Picard Victor, farmer
PICHE REV. NAZAIRE, R. Catholic
Pigeon L. B., mayor of Lachine
Pigeon Olivier, joiner, Upper Lachine road
Pilon Eustache, shoemaker
Pilon Louis B., wood dealer
Pitre Alphonse, laborer
Poirier François
POIRIER JEAN BAPTISTE, carriagemaker
Poitras Félix, butcher
Poitras F. X., mason
Poitras Jean Bte., engineer
Ponniston Mrs. B., wid S., Lower Lachine road
Ponniston Wm., farmer, Lower Lachine road
Portelance Larance, laborer
Portelance Laurent, sailor
Portelance Narcisse, laborer
Portelance Pierre, laborer
Presbyterian church of Scotland
Prévost Narcisse, Salliburg hotel
Prentice Edward A., broker, Lower Lachine
Priere Levi, confectioner
Priest L., stencil cutter, Upper Lachine
Primeau Louis, blacksmith
Quesnel Joseph, navigator
Quesnel L. Amedée, farmer
Quesnel Miss Emelie
Quesnel Miss Julie
Quesnel Théophile, laborer
Quinn & Carson, Fashion hotel, Blue Bonnets
Quinn Ths., of Quinn & Carson, Blue Bonnets
Rabeau Marcelais, caulker
Ranger Frs. Xavier, boatman
Ranger Luc, laborer
Ranger Mrs. M., wid Luc
Raymond Honoré, laborer
Raymond Siméon, trader
Reay Charles, wholesale com merchant, Lower Lachine road
Reid Mrs. E., wid Wm.
Richardson James, merchant
Richer Charles, laborer
Richer Jean Bte., carter
Richer Louis, brakeman
Richer Moïse, laborer
Rielle Mrs. Alixte, wid Pierre
Rielle Pierre, laborer
Riley William, school teacher
Robert Alexandre, farmer, Lower Lachine road
Robert André, farmer, Lower Lachine ro
Robert Narcisse, laborer
Robert O. P.
Robert Venance, carpenter
Robidoux Elie, farmer, Lower Lachine ro
Robillard David, laborer
Robinson Duncan
Robitaille Michel, foreman, Upper Lachin
Rochon —, lithographer, Blue Bonnets
Rockwell Andrew, laborer
Rogers John C., contractor
Rollin Félix, laborer
Romiston Samuel, farmer, Lower Lachin
Ross Frs. Xavier, master canal driver
Rothwell Samuel, beer bottler
Roleau Jean Bte., jun., laborer
Roleau Jean Bte., laborer
Roy Louis, carter
Rozelle Joseph, proprietor Dominion hote
Ryan Thomas, engineer
Saunders Romuald, laborer
Sauvé Alfred, shoemaker
Sauvé Joseph
Sauvé Moses, boat maker
Seybold John, lithographer, Blue Bonnets
Shannon Patrick, lockman
Sheehan Daniel, laborer
Shiells James, farmer, Lower Lachine ro
Sheills Robert, farmer
Sigouin Mrs. Scholastique, wid Léon.
Simpson Louis, laborer
SIMPSON REV. WM., Presbyterian
Sims Joseph, laborer
Sims Mrs. Margaret, wid J. G.
Sisson W. H., bookkeeper
Slattery John, Blue Bonnets
Slattery John, farmer, Blue Bonnets
Sleeman James, farmer, Lower Lachine
Smarton Richard, farmer, Lower Lachin
Smith Edward
Smith Edward
Smith George, farmer, Lower Lachine ro
Snider Alexander, boatman
Sommerville Alexander, farmer
Sommerville James, farmer
Spence Mrs. E., wid W., dry goods and cr
Spigel Ferdinand, engineer
SPRAGUE L. F., Lachine house
St Amour François, laborer
St Amour Miss Julie, seamstress
St Aubin Félix, laborer
St Aubin Joseph, baker
St Aubin Jean Bte., jun., joiner
St Aubin Jean Bte., sen., joiner
St Aubin Rémi, laborer, Lower Lachin
St Germain Louis, laborer, Lower Lachin
St Germain M., baker
ST DENIS EPHREM, proprietor Ottaw
St Denis Etienne, wood dealer
St Denis François Xavier, carter
St Denis François Xavier, carter
St Denis Gédéon, laborer
St Denis Joseph, farmer, Lower Lachine
St Denis Simon, trader
St Jean Léon, laborer
St Louis Louis, pilot
St Louis Michel, laborer
St Marie Henri, dry goods

GEO. F. HARTT, Agent for the Delaware and Hudson Canal Co.'s

S BAYLIS & SON keep constantly on hand a large stock of Curtain Materials and Cornices.

rie Joseph, tailor
rs Isaac, laborer
urice A., blacksmith
ge Alp., laborer
ge Gabriel, boat maker
ge Gabriel, carpenter
ge Joseph, carter
ge Mrs. E., wid Louis
ge Noël, boatman
ge Stephen, caulker
rre Henri, farmer
rre Louis, shoemaker
rre Louis, trader
on James, boarding house
Pierre, carpenter
Etienne, laborer
Etienne, miner
James, laborer
William, carpenter
reau Frs. Xavier, carpenter
reault Jean Bte., joiner
s Isidore, laborer
s Richard, assessor for city of Montreal
ton James, bookkeeper
on Isaac, boot and shoe manufacturer
Mathew, lockman
P. James
ley Patrick, laborer
Philippe, carpenter
emontagne E., laborer
u Louis, artist
lm Thomas, farmer, Blue Bonnets
u Julien, shoemaker
Frs. Xavier, trader
EL REV. J. N.
Henry, foreman
court Joseph, joiner
Damase, farmer
Olivier, lighthouse keeper
te Louis, boatman
John, farmer, Lower Lachine road
Siméon, trader
mable, laborer
uillaume, laborer
Mrs. Zoé, wid François
u Narcisse, boatman
James, laborer
Edward, laborer
Mrs. J., wid J.
ss Edward
ss M ss Fanny
s Mrs. Ann, wid Thomas, trader
by Mrs. Richard, Lower Lachine road
John, butcher
James, cooper

LONG POINT.

e and parish on the north shore of the
er St Lawrence, seigniory of Montreal,
ty of Hochelaga, district of Montreal.
parish was erected March 3, 1722. Dis-
from Montreal 6 miles, fare 15c. Mail
y. Population about 250.

James, farmer
bault Amable, carpenter
Archambault Camile, laborer
Archambault Jean Bte., farmer
Archambeault Jos., farmer
Asile des Aliénés de St Jean de Dieu, by the Sisters of Providence convent, rev. Sister Thérese de Jésus, superioress
Bassano marquis de
Bastien Auguste, farmer
Bastien Vincent, laborer
Bernard Alf., trader
Bernard Benj., trader
Bernard Chs., carter
Bernard Jos., trader
Bluteau Jean Bte., confectioner
Bluteau Pierre, joiner
Bombarbe Joseph, laborer
Bouchard Etienne, blacksmith
Bourdeau Louis, tollkeeper
Bourguignon Isidore, joiner
Boyer L. A., of Boyer, Hudon & Co.
Brouillette Benj., trader
Brouillette Jos., farmer
Brouillette Pierre, farmer
Buchanan Jas., gardener
Buchanan Mrs. Margaret, wid James
Burns Mrs. Mary, wid Wm.
Carrière Adolphe, tollgate keeper
Chalifoux Paul, laborer
Chevalier Chas., carpenter
Chevalier Jos., matchmaker
Clark James, farmer
Cleary Uriah, farmer
Dagenais Louis, carter
Defoy Félix, farmer
Defoy Oct., farmer
Derouin Octave, hotelkeeper
Derouin Pierre, carpenter
Desautel Hormidas, farmer
Dickson Wm. B., farmer
Dillon Robert G. H., farmer
Dufresne Cyrille, farmer
Dutour Louis R., blacksmith
England Edwin, farmer
Ferguson Miss Jane, dressmaker
Fletcher James, milkman
Germain Edouard, coachman
Galibert Casimir
Gervais Louis, milkman
Gray Henry, farmer
Greece Mrs. Zoë, wid Fred. C.
Guertin Azarie, clerk
Henderson John, farmer
Jeannotte dit Lachapelle Marcel, joiner
Jeannotte Jacob, jun., laborer
Jeannotte Jacob, sen., farmer
Jeannotte J. Bte., laborer
Jeannotte Jean M., joiner
Jeannotte Prudent, farmer
Jeannotte Prudent, jun., farmer
Jobin Baptiste, laborer
Jobin Odilon, laborer
Lachapelle Ambroise, farmer
Lachapelle Antoine, laborer
Lachapelle Bazile, sexton
Lachapelle Jacob, laborer
Lachapelle Joseph, joiner
Lachapelle Mrs. Apolline, wid Jos.
Lacombe Joseph, laborer

Celebrated Lackawanna Coal, by the Ton or Cargo, Victoria Square.

JAS. BAYLIS & SON—CARPET, OIL CLOTH and CURTAIN WAREH'SE—459 & 461 NOTRE DAM

Langevin Alex., jockey
Lapointe Hormidas, farmer
Larose Louis, laborer
LARIN JOSEPH N., proprietor St Lawrence hotel
Leney Andrew, farmer
Leney John, farmer
Leney Wm., farmer
Levasseur François, laborer
Longfield Geo., guardian
Longpré Jos., farmer
Longpré Jos., laborer
Longpré Laurent, joiner
Longpré Louis, jun., blacksmith
Longpré Louis, sen., laborer
McIntosh —, bookkeeper
McLarence Miss, school teacher
McVey John, farmer
McVey Mrs. Catherine, wid John
MARTIN REV. CELESTIN, R. Catholic
Mayé Isidore, laborer
Merrill W. H., of H. & H. Merrill
Morin capt. J. Bte., postmaster, trader, and secretary-treasurer of municipality
O'Hara Wm. G., gardener
Pepin François Xavier, baker
Pepin J. Bte., hotelkeeper
Pepin Joseph, milkman
Pepin Jules, laborer
Perreault Frs. Xavier, M.D.
Pésant Basile, laborer
PRUDHOMME REV. R., chaplain of Asile of St Jean de Dieu
Quigly Martin, laborer
Quinn Frs. A., advocate
Quinn Mrs. Susan, wid Ed.
Rainneau Narcisse, laborer
Raymond Michel, jun., farmer
Raymond Michel, sen.
Reeves Louis, laborer
Rehoe Nicholas, coachman
Richard Pierre
Renaud Joseph, laborer
Renaud Mrs. Flavie, wid Isidore
Robert Bazile, laborer
Robert Jérôme, laborer
Roy James, of James Roy & Co.
Sansquartier Bazile, laborer
Sisters of Providence convent, rev. Sister Geneviève, superioress
St Hilaire Fred., laborer
ST LAWRENCE HOTEL, Jos. N. Larin, proprietor
Thibaudeau Rosaire, of Thibaudeau, Généreux & Co.
Toupin Alexis, farmer
Toupin Félix, hotelkeeper
Toupin Jos., farmer
Trudel Ferd., laborer
Turcot Paul, laborer
Valière Frs. Xavier, hotelkeeper
Vanneur Guillaume, farmer
Vinette Alfred, farmer
Vinette Jos., sen., mayor, farmer
Vittie David, clerk
Vittie Miss Anna, dry goods
Wheeler Frederick, clerk Life Insurance

LONGUEUIL.

A flourishing municipal village and parish the south shore of the river St. Law near St. Helen's Island, seigniory of gueuil and Tremblay, county of Cha district of Montreal. It is the countr A market is open here every Tuesday Saturday. The business is chiefly There is a considerable trade in fire horses and cattle. Longueuil was i porated in 1848. The parish was er in 1722. A steam ferry boat plies const between here and Hochelaga, and a stage to Chambly. Distant from St. bert 3 miles, from Montreal 3 miles, Boucherville 5 miles, from Chambl miles, fare 50c. Mail daily. Popul about 3,000.

Achin Ant., clerk, 45 St Laurent st
Achim Mrs. Célina, wid Isaie, 49 Chambly
ALBION HOUSE, private boarding house, H., Smith, proprietress, n ferry boat la
Allan —, bds at 16 St Alexandre st
Anglican church, rev. — Everett, rect Charles st
Apple Wm., gunsmith, 30 Longueuil st
Arcand Noë, founder, 5 Radegonde st
Archambault Joseph, joiner, 12 Longueuil
Archambault Pierre, laborer, 15 Radegon
Armstrong J. de L., commission merchan St Charles st
Aubertin Alphonse, laborer, 20 Bord de l'e
Aubertin Augustin, joiner, 57 St Laurent s
Aubertin Louis, shoemaker, 20 Bord de l'e
Audette Magloire, laborer, Gentilly road
Bachan Antoine, joiner, 15 St Laurent st
Bacon —, bookkeeper, St Jacques st
Bariteau Hyacinthe, laborer, 139 Chambly
Beaucanal Eugène, trader, 91 Chambly ro
Beauchemin F., laborer, 11 St Caroline st
Beaudoin H., joiner, 34 Guilbault av
Beaubien Hubert, carpenter, 31 St Thomas
Beaupré Fidèle, tinsmith, 38 St Thomas st
Bélair Olivier, laborer, St Léon st
Béland Joseph, laborer, St Léon st
Béland Ludger, laborer, 16 Radegonde st
Béland Xavier, laborer, 11 Radegonde st
Bellazzi J. Bte., tailor, 44 St Charles st
Bellerose dit Ménard J., painter, 42 St Char
Belson —, bookkeeper, 201 St Charles st
Bénard Antoine, laborer, 5 St Caroline st
Benoit Jean, flour merchant, 29 St Charles
Benoit Olivier, Chambly road n tollgate
Benoit Victor, clerk, 29 St Charles st
Berger Félix, joiner, 38 St Thomas st
Bertrand —, tailor, St Alexandre st
Beverley Mrs. A., wid Charles Wm., 53 Gr
Billiard Club of Longueuil, 75 St Elizabe
Bindley Edward, broker, 44 Chambly road
Bindley Mrs. E., wid George, 44 Chambly
Bindley William G., broker, 44 Chambly r

JOSEPH JAMES & CO., Metal, Slate and Gravel Roofers, 20 & 22 Vallee Str

SE—459 & 461 NOTRE DAM

ONGUEUIL.

municipal village and parish
shore of the river St. Law
Helen's Island, seigniory of
d Tremblay, county of Cha
Montreal. It is the county
is open here every Tuesday
The business is chiefly
a considerable trade in fre
d cattle. Longueuil was
n 1848. The parish was e
A steam ferry boat plies cons
here and Hochelaga, and a
Chambly. Distant from St.
iles, from Montreal 3 miles,
ville 5 miles, from Chambl
re 50c. Mail daily. Popul
00.

clerk, 45 St Laurent st
Célina, wid Isaïe, 49 Chambly
CSE, private boarding house,
proprietress, n ferry boat la
ds at 16 St Alexandre st
hurch, rev. — Everett, rect

gunsmith, 30 Longueuil st
, founder, 5 Radegonde st
t Joseph, joiner, 12 Longueuil
t Pierre, laborer, 15 Radegon
J. de L., commission merch
s st
phonse, laborer, 20 Bord de l'e
gustin, joiner, 57 St Laurent
uis, shoemaker, 20 Bord de l'e
gloire, laborer, Gentilly road
oine, joiner, 15 St Laurent st
ookkeeper, St Jacques st
acinthe, laborer, 139 Chambly
ugène, trader, 91 Chambly ro
F., laborer, 11 St Caroline st
, joiner, 34 Guilbault av
bert, carpenter, 31 St Thomas
èle, tinsmith, 38 St Thomas st
r, laborer, St Léon st
ph, laborer, St Léon st
ger, laborer, 16 Radegonde st
er, laborer, 11 Radegonde st
te., tailor, 44 St Charles st
Ménard J., painter, 42 St Char
bookkeeper, 201 St Charles st
oine, laborer, 5 St Caroline st
flour merchant, 29 St Charles
er, Chambly road n tollgate
r, clerk, 29 St Charles st
, joiner, 38 St Thomas st
tailor, St Alexandre st
s. A., wid Charles Wm., 53 Gr
o of Longueuil, 75 St Elizabe
ard, broker, 44 Chambly road
E., wid George, 44 Chambly
liam G., broker, 44 Chambly

oofers, 20 & 22 Vallee Str

BAYLIS & SON,—COCOA MATTING, MATS and STAIR RODS—459 & 461 NOTRE DAME ST

—, bds at 31 Guilbault avenue
ette Mrs. Adéline, wid Jean Bte., grocer,
Grant st
—, laborer, 6 St Etienne st
rd Joseph, laborer, 30 St Elizabeth st
ille S., contractor, 17 Guilbault av
n captain Chas., 127 St Charles st
n F., laborer, 5 St Thomas st
n Jos., laborer, 4 Grant st
n Louis, laborer, 28 St Jean st
n Louis, wheelwright, 52 St Elizabeth st
n Louis, wheelwright, 19 St Alexandre st
n Napoléon, laborer, 57 St Charles st
n Narcisse, fisherman, 3 St Jacques st
s Philéas, farmer, 9 St Antoine st
et —, mason, St Alexandre st
et Christophe, 10 St Alexandre st
et Christophe, mason, 48 St Thomas st
et Hébert, horse and cattle dealer, 41 St
ent st
et Stanislas, bricklayer, 6 Grant st
et Xavier, laborer, 6 St Jean st
lier Clément, joiner, 40 Chambly road
lier Fréderic, painter, 26 St Elizabeth st
lier J.A., grocer, 113 and 115 St Charles st
lier Jos., sen., fisherman, 16 St Thomas st
lier Joseph, fisherman, 31 St Thomas st
lier Mrs., wid Joseph, 47 St Charles st
Jean Bte., moulder, 46 St Thomas st
homas, bookkeeper, 40 St Thomas st
ames, laborer, 214 Chambly road
, notary, 43 Chambly road
Godfroy, laborer, 20 St Elizabeth st
Desrocher Honoré, laborer, 77 Chambly

Henri, laborer, 21 St Jean st
Alphonse, carter, 39 St Laurent st
Antoine, farmer, 9 St Antoine st
X., farmer, n 213 St Charles st
Gabriel, 39 St Lawrence st
Isidore, trader, 25 St Alexandre st
ARD REV. L. M., 124 St Charles st
Mrs. Zoé., wid Joseph, 11 Radegonde st
Seigneurial, F. Coutre, 97 St Charles st
enry, of Savage, Lyman & Co., n ferry
Longueuil st
Francis, commission merchant, bds at
Charles st
Adolphe, clerk Court house, Montreal,
ngueuil st
P., advocate, 2 St Jean st
Romuard, laborer, 126 St Charles st
uis, musician, 18 St Sylvestre st
l Robert, of R. Campbell & Co., 138
le l'eau
eau Ed., barber, 72 St Charles st
Alfred, sexton Catholic church, 159
1 St Charles st
Napoléon, painter, 169 and 171 St
s st, Chambly road
Napoléon, painter, 196 Chambly road
ON JOSEPH, & CO., groceries and
ons, 55 Chambly road
Joseph, of Joseph Chagnon & Co.,
mbly road
Louis, carter, 14 St Caroline st
Louis, joiner, 30 Guilbault av
neau Jos., Napoléon, 20 St Elizabeth st
Charbonneau Toussaint, 12 St Alexandre st
Charon Hubert, 21 St Alexandre st
Charon Joséphine, dressmaker, 17 St André st
Charron Chs., carter, 143 Chambly road
Charron Marie, dressmaker, 17 St André st
Charron Narcisse, fisherman, 4 St Thomas st
Charron Philippe, fisherman, 14 St Thomas st
Chenet Mrs. E., wid Charles, 76 St Elizabeth st
Cherrier Mrs., 65 Grant st
Chicoine Edouard, carter, 39 Grant st
CHRISTIAN BROTHERS COLLEGE, brother Victorien, superior; brother Cyprien, teacher of the Commercial class; brother Sylvein, teacher of the 1st French class; brother Fabien, teacher of the 2nd French class; brother McGlorius, teacher of the 4th French class; brother Mathaüs, teacher of the 3rd French class; brother Odossée and brother Macairius, prefects of studies
Clarke Henry, shoemaker, 139 St Charles st, bds at 79 St Charles st
Comtois Charles, laborer, 16 St Alexandre st
Comtois François, laborer, 7 Radegonde st
Comtois Joachim, St Adolphe st
Comtois Mrs Chs., bdg hse, 16 St Alexandre st
Collin Dolphice, butcher, and bdg hse, 44 Chambly road
Collin Joseph, trader, 114 St Charles st
Collin Joseph, tinsmith, 189 St Charles st
Collin Olivier, butcher, 112 St Charles st
Cooper Charles, traveller, Quinn av
Cooper Wm., Longueuil brick row
Cotté Henri, broker, 10 St Sylvestre st
Couillard Pascal, joiner, 40 Guilbault av
Currie P. M., merchant, Longueuil brick row
Crevier Jacques, of Crevier & Co., 38 St Charles st
Curtis Joseph Wm., clerk, bds at 73 St Charles st
Daigneau Hubert, 37 Grant st
Daigneau Mrs. Marie, wid Hubert, 179 St Charles st
Daigneau Toussaint, 46 Grant st
Dandurand Oct., gardener, 82 St Charles st
Daragon A., carter, 36 Guilbault av
David Narcisse, laborer, 39 Grant st
D'Avignon Pierre, M.D., 5 Charlotte st
D'Avignon Wilfrid, notary and professor of music, 5 Charlotte st
Davis James, laborer, 14 St Thomas st
Delâge Alexis, 17 St Thomas st
Delâge Joseph, mason, 95 Chambly road
Delâge Michel, joiner, 18 Radegonde st
Delâge Octave, carpenter, 14½ St Charles st
Delisle Mrs. Chs., St Jacques st
Déniger Chas., joiner and contractor, 111 St Charles st
Déniger Chas., jun., joiner, 19 St Laurent st
Déniger Moïse, blacksmith, 15 St Jean st
Déniger Mrs. Charles, milliner, 111 St Charles st
Demers Etienne, hotelkeeper, 39 St Charles st
Deroy Captain B., 32 Longueuil st
Deslauriers Jos., laborer, St Adolphe st
Deslauriers Mrs. F., wid Oct., 6 St Thomas st
Desmarteau Pierre, farmer, 31 St Elizabeth st
Desnoyers Onésime, baker, 131 Chambly road
Dion Louis, laborer, Gentilly road
Dion Théophile, laborer, Gentilly road

EPH JAMES & CO., Slate and Metal Roofing done at the lowest prices.

JAS. BAYLIS & SON—CARPET, OIL CLOTH and CURTAIN WAREH'SE—459 & 461 NOTRE DAM

Diotte David, springmaker, 53 St Charles st
Droz Mrs. L., wid Emile, St Adolphe st
Dubuc Alexis, blacksmith, 3 St Antoine st
Dubuc Eusèbe, carpenter, 78 St Elizabeth st
Dubuc Joseph, blacksmith, 5 Longueuil st
Dubuc Luc, farmer, 18 St André st
Dubuc Misses, dressmakers, 4 St Etienne st
Dubuc Mrs. Zoé, wid Augustin, 4 St Etienne st
Dubuc Philéas, milkman, 61 Grant st
Dubuc Pierre, farmer, 30 Grant st
Dubuc Sylvain, laborer, bds at 35 Guilbault av
Dubuc Toussaint, lumber merchant, 53 St Laurent st
Ducas Achille, joiner, 30 St André st
Dufort Auguste, carter, 7 St Elizabeth st
Dufort Marcel, 51 St Laurent st
Dulude Mrs. O., wid Louis, 14 Chambly road
Dumas Alphonse, carter, 28 St Jean st
Durocher Hubert D., wood merchant, 48 Chambly road
Dusseault Xavier, laborer, 11 St Thomas st
Duval & Gélineau, lumber merchants, 33 St Charles st
Duval Joseph, of Duval & Gélineau, 49 St Charles st
Duval Louis, joiner, 42 Grant st
Dyon Alfred, of Dyon Alfred & Co., 18 St Elizabeth st, h 22 St Elizabeth st
Dyon Alfred, & Co., merchants, 18 St Elizabeth
Edson Allan, artist, Quinn av
Evans John J., of Evans & Son, 7 St Alexandre st
Evans Thomas, of Evans & Evans, 134 Bord de l'eau
Evans Thomas, agent Provincial Insurance Co., Bord de l'eau
Fausse Adolphe, veterinary surgeon, 55 St Charles st
Fausse J. Bte., carter, 43 Grant st
Fausse Mrs. Joséphine, wid Jérémie, 5 St Laurent st
Fauteux P. R., insurance agent, 47 St Laurent st
Favreau Eusèbe, contractor and manufacturer of the common sense pump, 61 St Laurent st
Favreau J. Bte., 26 St Jean st
Favreau Joseph, joiner, 63 Chambly road
Favreau Louis, laborer, 75 St Elizabeth st
Favreau Michel, carpenter, 4 St Alexandre st
Ferguson J. S., boat builder, 7 St Charles st, h 65 St Charles st
Fire station, M. Lacroix, guardian; N. Trepanier, fireman
Fonrouge Alexis, tollgate keeper, 149 Chambly road
Fonrouge Toussaint, laborer, 31 St Jean st
Fortier Alfred, M.D., 25 Chambly road
Foster Edward, clerk, 3 St Alexandre st
Foster Frank, clerk, 3 St Alexandre st
Foster James, 8 St Jean st
Foster Mrs. M., wid Abraham, 3 St Alexandre st
Foster William, traveller, 3 St Alexandre st
Fraser —, bds at 31 Guilbault av
Gadbois Alex., laborer, Gentilly road
Gadbois Alex., laborer, 117 Chambly road
Gadbois Dolphice, laborer, Gentilly road
Gadbois Ernest, saddler, 40 St Charles st
Gadbois Julien, saddler, 40 St Charles st
Gadbois Laurent, saddler, 103 St Charles st
Gareau D., clerk G.T.R., 110 St Charles st
Gariépy Adolphe, superintendent, 57 Chambly road, h 75 St Charles st
Gariépy Alfred, teller Banque d'Hochelaga
Gariépy Edmond, G.T.R., 31 St Alexandre
Gariépy George, engineer, 10 St André st
Gariépy Joseph, gunmaker, 35 Chambly road
Gariépy Médéric, butcher, 12 St Jacques st
Gariépy Octave, blacksmith, 41 and 43 St Charles st
Gariépy Victor, G.T.R., 31 St Alexandre st
Grimard Aimé, engineer, 11 St Thomas st
Gauthier Antoine, laborer, 12 Radegonde st
Grignon Gilbert, carpenter, 14 St Sylvestre st
Gauthier Joseph, carpenter, 17 St Jacques st
Gauthier Joseph, fisherman, 13 Radegonde st
Gauthier Mrs. Adélaide, wid Laurent, 20 Radegonde st
Gauthier Laurent, carter, 23 Grant st
Gauvreau Nap., flour merchant, 29 St Charles st
Gauthier Octave, laborer, 2 Radegonde st
Gauthier Onésime, moulder, 9 St Laurent st
Gauthier Philéas, laborer, 9 St Caroline st
Gear Henry, tea merchant, 1 St Alexandre st
Gélineau Joseph, laborer, 48 Grant st
Gélineau Laurent, of Duval and Gélineau, Bord de l'eau
Geoffrion Louis, laborer, 16 St Caroline st
Gibeau E. S., hotelkeeper, 77 and 79 St Charles st
Gibson William, engineer and manager Longueil Water works, 1 St Charles st
Girard Antoine, Chambly road
Girard F. X., M.D., 61 and 63 St Charles st
Glasford Mrs. Mary Ann, wid James A., 7 St Elizabeth st
Glenney Jacques, painter, 68 St Charles st
Glenney Jacques, painter, 15 St André st
Goyette Aug., carter, 32 Guilbault av
Goyette Camille, carter, 14 St Caroline st
Goyette Etienne, carter, 15 St Elizabeth st
Goyette Frs., 7 St Thomas st
Goyette Jos., carter, 11 St Elizabeth st
Goyette Toussaint, laborer, 9 Chambly road
Grey Nuns Hospital, Grant st
Guertin Mrs. Salonie, wid Narcisse, 65 Chambly road
Guertin Narcisse, grocer, 40 St Laurent, h 7 St Laurent
Hawkey George, lithographer, St Jacques st
Hearn — bds at 31 Guilbault av
Hearn George, clerk, bds at 16 St Alexandre st
Hébert François, laborer, 69 Grant st
Hébert Hypolite, carter, 40 Guilbault av
Hébert Wilfred, carter, St Elizabeth st
Hébert Xavier, laborer, 28 St Jean st
HEPBURN REV. G. G., 4 St Jacques st
Heroux Jean Louis, trader, 31 St Elizabeth st
Hotel St Laurent, Jos. Pattenaude & Co., proprietors, 25 and 27 St Charles st
Hotel du Peuple, Aug. Beaudry, proprietor, Chambly road
Huette F. Xavier, trader, 4 Radegonde st
Hugron L., laborer, 66 Chambly road
HURTEAU ISIDORE, mayor municipality Longueuil, office Longueuil market

LACKAWANNA Coal is cheapest and most satisfactory for Steam

AMES BAYLIS & SON—HARE'S OIL CLOTHS, A SPECIALTY—459 & 461 NOTRE DAME ST

—, engineer, Longueuil Water works, at Montarville hotel, cor St Charles st
Quinn av
in & Co., foundry, bet St Jacques and St
lexandre on St Elizabeth st
n Ferdinand, wood merchant, 47 St
aurent st
et Auguste, tinsmith, 151 St Charles st, h
hambly road
—, laborer, 155 St Charles st
s W. J. M., R. R. supply, end of St
harles st
r John, contractor, Bord de l'eau
rd Edward, coachman, 6 Chambly road
r Wm., clerk, 58 Chambly road
ille George, paint merchant, 99 St Charles
h 47 St Charles st
onté J. Bte., farmer, 3 Longueuil st and 28 St
harles st
onté Pierre, carter, 34 St Charles st
s Joseph, laborer, 51 Chambly road
hapelle Donat, joiner, 78 St Charles st
hapelle E., dressmaker, 78 St Charles st
hapelle S., carpenter, 78 St Charles st
ete Olivier, carriagemaker, Chambly road
oix André, blacksmith, 57 St Charles st
oix David, carpenter, 42 St Charles st
oix Médéric, clerk Longueuil market, h 20
ongueuil
ouceur Mrs. S., wid Jos., 115 Chambly road
ortune dit Tellier P., laborer, 28 St André st
ance Elzéar, foreman, 27 St Charles st
equin Mrs. Margaret, wid Etienne, 52 St
lizabeth st
ise Frs., general merchant, 81 St Charles
h 83 St Charles st
ave Denis, machinist, 13 St Laurent st
mière Etienne, joiner, 10 St Radegonde st
mière Etienne, shoemaker, 107 St Charles st
mière Nar., clerk, 20 Grant st
mière Narcisse, shoemaker, 70 Chambly
d
arre Alfred, carpenter, 54 St Jean st
arre George, carpenter, 54 St Jean st
arre Hubert, joiner, St Laurent st
arre Mrs. Henriette, wid Alexis, 27 St
homas st
arre Pierre, shoemaker, 23 St Thomas st
arre Toussaint, joiner, St Jacques st
ourt Joseph, laborer, St Léon st
ourt Pierre, laborer, 29 St Elizabeth st
el Mrs. Catherine, wid G., 35 Guilbault av
arre Joseph, baker, 25 St Thomas st
inte Albert, carter, 13 St Elizabeth st
inte Alfred, carter, 13 St Elizabeth st
inte Charles, plasterer, 43 Grant st
inte G., sadler, 74 and 76 St Charles st
re Pierre, farmer, 97 Chambly road
he Charles, r 9 St Caroline st
he Honoré, laborer, 14 St Thomas st
que Elie, saddler, 105 St Charles st
que Léon, butcher, 99 Chambly road
de J. Bte., sen., 59 Chambly road
de Jean Bte, jun., butcher, 61 Chambly
d
n Frs., carter, 8 St Thomas st
n Joseph, carter, 8 St Thomas st
Laurin Sévère, G.T.R., 31 St Alexandre st
Lauzon Mrs., wid Charles, 4 St Radegonde st
Lavigne Adélard, butcher, h 30 St Thomas st and 28 St Elizabeth st
Lavigueur Jean, laborer, 13 St Caroline st
Lavigueur Mrs. Domithilde, wid François, 37 St Laurent st
Lavigueur Sabin, laborer, St Sylvestre st
Lavole Antoine, cartwright, cor Guilbault av and Longueuil st
Lavoie Joseph, joiner, Guilbault av
Lavoie Ludger, laborer, 49 St Jean st
Lebeau Frs. Xavier, insurance agent, Chambly road
Lebeau Jos., foreman, 28 Guilbault av
Leblanc Jos., joiner, 19 St Jean st
Lemay dit Delorme Jean Bte., jr., laborer, Chambly road
Lemay dit Delorme Jean Bte., sen., carter, 127 Chambly road
Lemieux Elzéar, joiner, Guilbault av
Lemoine George, shoemaker, 5 St Antoine st
Lépine Mrs. Philomène, wid Félix, 8 St Radegonde st
Lépine Pierre, carpenter, 11 St Laurent st
Lesage Louis, clerk, 44 Chambly road
Lespérance Amable, joiner, 46 St Laurent st
Lespérance Frs., carter, 1 St Caroline st
Lespérance Isaïe, butcher, 203 St Charles st
Lespérance Jacques, carter, 6 Grant st
Lespérance Jean Bte., laborer, 34 St Laurent st
Lespérance Joseph, councillor, 93 St Charles st
Lespérance P., postmaster, 149 St Charles st
Lespérance Octave, laborer, 29 St Thomas st
Letourneau Louis, laborer, 2 Radegonde st
Léveillée Chs., blacksmith, 103 Chambly road
Loiseau Benj., fisherman, 70 St Charles st
Loiseau H., laborer, 28 St. Jean st
Loiseau Maxime, blacksmith, 134 St Charles st
Longpré Joseph, carter, 34 St Thomas st
Longueuil Market, Médéric Lacroix clerk, St Charles st
Longueuil Water works, William Gibson, engineer and manager, 1 St Charles st
Lusher E., auctioneer, 2 St Jacques st
Lussier Antoine, fisherman, 6 St Jacques st
Lussier Arthur, shoemaker, 26 St André st
Lussier Mathurin, 35 St Jean st
Lussier Pierre, jun., painter, 13 St Thomas st
Lussier Pierre, sen., fisherman, 13 St Thomas st
McArthur Jas., of John McArthur & Son, resides in summer at 22 Bord de l'eau
McArthur John, resides in summer at 22 Bord de l'eau
McCormick James, laborer, 22 St Sylvestre st
McDof Alf., baker, 14 St Caroline st
McDougall D. L., bookkeeper, 40 Longueuil st
McMartin John, boot and shoe manf., Quinn av
McMullen Edgar, 60 St Charles st
McPherson G. G., secretary Adams tobacco factory, St Jacques st
McShane James, joiner, 13 St Sylvestre st
Mailloux André, moulder, 33 St Jean st
Mainville A., joiner, G.T.R., 15 St Caroline st
Malo—, tailor, St Alexandre st
Marchand Joseph, laborer, 15 St Jacques st
Marchand Louis, notary, sec.-treas. of schools and municipality, Princess Royal av

and Domestic use. GEORGE F. HARTT, Victoria Square.

JAS BAYLIS & SON—CARPET, OIL CLOTH and CURTAIN WAREH'SE.—459 & 461 NOTRE DA

Marchand Mrs. Philomène, wid Joseph Urbani, 123 and 125 St Charles st
Marcot J. L., furrier, 36 St Laurent st
Marion Mrs. A., wid Jean Bte., 72 St Charles st
Marion Oscar, sailor, 72 St Charles st
Martel Théophile, plasterer, 46 St Charles st
Martinbeau Narcisse, baker, 47 St Jean st
Massé Mrs. Augustin, 21 Grant st
Ménard Jos., carpenter, 26 St Sylvestre st
Ménard Mrs. C, wid Francis., 69 Chambly road
Mercier Mrs. Christine, 25 St Caroline st
Mercil Antoine, joiner, 10 Longueuil st
Mercil Louis, cultivator, 3 St André st
Messier Louis, shoemaker, 36 Chambly road
Meunier Amédée, blacksmith, Chambly road
Meunier Evariste, engineer, 27 St Elizabeth st
Mienaud Narcisse, grocer, 48 St Charles st
Michaud Narcisse, grocer, 36 Grant st
Mignault Hector, notary, 20 Chambly road
MIGNAULT NAPOLEON, notary public and county registrar, office and house, 30 and 32 Chambly road
Moat —, bds at 16 St Alexandre st
Moffat Wm. R., com traveller, 7 St Jean st
Mongeau Mrs., wid Pierre, 67 St Charles st
Mongeau Napoléon, advocate, 21 Chambly road
Moreau Frs., founder, 33 St Alexandre st
Moreau Pierre, advocate C.R., 213 St Charles st
Morin Albert, carter, 16 St Caroline st
Morin Edouard, carter, 7 St Caroline st
Morin L. E., jun., of Morin & Cie., Bellevue cottage, Princess Royal av
Morin L. E., sen., agent public works and fish inspector, Bellevue cottage, Princess Royal av
Morin Miss Hen., dressmaker, 129 Chambly road
Montarville hotel, Joseph Richard, proprietor, cor St Charles st and Quinn av
Montcalm Joseph, tin roofer, 36 St Thomas st
MUNICIPALITY OF LONGUEUIL, office Longueuil market, Isidore Hurteau, mayor
Muir Mrs. William, 185 St Charles st
Muir William, 185 St Charles st
Nardeau Wm. sailor, 11 St André st
Narbonne Chs., mason, St Laurent st
Narbonne Chs., laborer, 24 St Jean st
Narbonne Cyprien, bricklayer, 24 St Jean st
Narbonne Sylvain, mason, 30 St Jean st
Nerbonne Adolphe, mason, St Sylvestre st
Nerbonne Auguste, mason, 45 Grant st
Normand L. J., writer, 20 St Alexandre st
Normandin André, butcher, 58 Chambly road
Normandin Alfred, clerk, 26 Chambly road
Normandin Bruno, baker, 12 St Jean st
Normandin Chs., butcher, 62 Chambly road
Normandin Constant, 24 Chambly road
Normandin Edouard, baker, 63 St Laurent st
Normandin Michel, butcher, 64 Chambly road
Normandin Miss P., dressmaker, 24 Chambly road
Notman W., photographer, Bleury st, Montreal, h 7 Charlotte st
O'Brien Thomas, laborer, 23 Guilbault av
O'Flactey John, commission merchant, bds at 73 St Charles st
Ostell Thos., of Ostell & Co., 2 St Alexandre st
Ovila Jos., laborer, Gent lly road
Pages François, joiner, 83 Chambly road
Pages Michel, carter, 83 Chambly road
Paquette Jérémie, engineer, 22 St Alexan
Patenaude Alfred, trader, 60 Chambly ro
Patenaude Alfred, trader, 44 Grant st
Patenaude Louis, laborer, 45 Guilbault a
Patenaude Mrs. Adèle, wid Eustache, Jacques st
Patenaude Napoléon, trader, St Charles s
Patenaude Nicolas, 16 Longueuil st
Patenaude Solomon, joiner, 33 Grant st
Patenaude Toussaint, carpenter, 107 Ch road
Payette Israël, mason, 17 St André st
Pell A. J., agent sewing machines, and ing glass manufacturer, 245 Notre Da Montreal, resides at 1 St Jean st
Pellerin Louis, moulder, 444 St Thomas st
Pennington Milton, of J. McArthur & resides at 22 Bord de l'eau
Pepin Pierre J., joiner, 28 Chambly road
Perras Chas., joiner, 12 St Elizabeth st
Perras Chas., joiner, 14 Chambly road
Piché Joseph, sen., sailor, 286 Chambly ro
Piché Louis, shoemaker, 13 St Jacques st
Piché Mrs. Judith, wid J. Bte., 13 St Jacq
Plouffe A., proprietor, Hotel de ville, 16 St Charles st
Plouffe Jacques, ice merchant, 1 Jacques
Poirier Chas., butcher, 85 Chambly road
Poirier François, butcher, 26 Chambly ro
Poirier Michel, butcher, 65 St Laurent st
Poirier Mrs. Cath., wid Jos., 4 St Adolphe
Poirier Mrs. Lucie, wid Jos., 129 Chambl
Police station, M. Lacroix, chief; N. Tav deputy chief
Post office, Pierre Lespérance, postmaste St Charles st
Potvin Hormidas, cooper, 42 St Charles s
Potvin Hypolite, pilot, r 1 St Radegonde
Potvin Jean Bte., engineer, 6 St Radegon
Potvin Jos., sailor, 199 St Charles st
Potvin Louis, sailor, 199 St Charles st
Pratt Chas. Alfred, M.D., 37 Chambly ro
Préfontaine dit Fournier François, 18 St A
Préfontaine Mrs. Philomène, wid Ludg Grant st
Préfontaine Thomas, 133 St Charles st
Provost Ant., carpenter, 119 St Charles s
Provost Antoine, laborer, 3 St Antoine s
Provost Camille, contractor, 121 St Cha
Quintal Jos., laborer, 14 St Alexandre st
Racicot Jean Bte., carter, 26 Bord de l'ea
Racine Godfroy, 42 St Laurent st
Racine Pierre, farmer, 42 St Laurent st
Raphael —, clerk, bds 44 Chambly road
Registry office, N. Migneault, registra Chambly road
Renaud —, laborer, 31 Grant st
Renaud A., carter, 63 St Charles st
Renaud Augustin, carter, Chambly road
Renaud Augustin, farmer, 101 Chambly
Renaud dit Deslaurier, 18 St Sylvestre st
Renaud François, shoemaker, 205 Chamb
Renaud J. Bte., carter, 73 Grant st
Renaud Jos., tinsmith, 64 and 66 St Cha
Renaud Louis, carter, 73 Grant st
Renaud Mrs. Clotilde, wid J. Bte., 67 Gr
Richard Joseph, Hotel Montarville, Charles st and Quinn av

JOSEPH JAMES & CO., Metal, Slate a Gravel Roofers, 20 & 22 Valle

CARPETS, OIL CLOTHS or CURTAINS, visit JAS. BAYLIS & SON, 459 & 461 NOTRE DAME ST

ard Joseph, laborer, 51 Chambly road
deau Alex., moulder, St Alexandre st
deau Antoine, moulder, St Alexandre st
deau Benjamin, laborer, St Charles st
deau Joseph, laborer, 5 St Jacques st
ert —, trader, Gentilly road
ert Jos., grocer, 23 St Elizabeth st
ert Jos., grocer, 31 St Elizabeth st
ert Prudent, 145 Chambly road
taille Régis, joiner, 32 St Laurent st
n Jos., sailor, 14 St Thomas st
gson L., draughtsman, bds at 73 St Charles st
ain Hypolite, advocate, 16 St Vincent, ntreal, resides at 121 St Charles st
ain Miss Marie, 4 St Radegonde st
ain Mrs. A., wid A., 20 St Alexandre st
Anselme, laborer, 7 St Thomas st
Etienne, blacksmith, St Alexandre st
Eusèbe, St Alexandre st
urin F. X., restaurant, 109 St Charles st
urin Toussaint, butcher, 8 St Adolphe st
on Gustave, mechanic, 21 St Thomas st
on Nestor, baker, Chambly road
façon Pierre, tin roofer, 43 St Jean st
ire Amable, 67 St Laurent st
derson Charles Edmond, bookkeeper, ides in summer at 25 Guilbault av
ria Louis, engineer, Guillaume st
ie Mrs. S., wid James, 91 St Charles st
al Louis, baker, 79 Chambly road
David, shipping agent, Bord de l'eau
ick John, com traveller, 5 Longueuil brick w
te Alphonse, sailor, 27 St Elizabeth st
rs of Saint Nom de Jésus et Marie, sister rie Dessales, superioress; rev P. J. U. ard, chaplain
te Constant, 21 St Elizabeth st
h Andrew W., clerk, 8 Bord de l'eau
h David, broker, Leonora cottage, Longueuil brick row
TH MRS. HARRIET, proprietress Albion se, Longueuil st, n ferry boat landing
h T.R., advocate, Longueuil st., n ferry boat ding
ton —, bds at 31 Guilbault av
nson —, boot and shoe store, bds at 16 Alexandre st
rmain Charles, laborer, 8 St Jacques st
rmain François, laborer, 7 St Jacques st
rmain Joseph, joiner, 10 St Jacques st
an Azarie, shoemaker, 17 St Caroline st
an Pierre, laborer, 5 St Elizabeth st
chel Charles, butcher, 124 St Charles st
chel Joseph, butcher, Chambly road
rie André, bdg hse and confectioner, 71 73 St Charles st
rie Camille, cultivator, 29 Grant st
rie Mrs. C., wid Alex., 128 St Charles st
rie Pierre, joiner, 34 Longueuil st
ars François, conductor G.T.R., 13 mbly road
rs Michel, joiner, 40 Grant st
rs Mrs., wid Joseph, 181 St Charles st
rs Romuald, engineer, 70 St Elizabeth st
rre Eusèbe, laborer, 26 Guilbault av
rier Nicolas, sub-chief police, 133 Chambly d

Longueuil Telegraph office, Mrs. Philomène, wid J. A. Marchand, 125 St Charles st
THIBEAULT REV. F., curé, 92 St Charles st
Thivierge Mrs. Adelaide, wid Louis, 8 Radegonde st
Thompson D. H., of Thompson & Murray, resides at Longueuil brick row
Thompson Wm., shipping agent, Longueuil brick row
Thuot Hubert, moulder, 10 Chambly road
Thuot Théophile, water carrier, 5 St André
Tick Samuel Richard, jeweller, 1 and 3 St Thomas st
Tourangeau Mrs. J., wid F., 9 St Elizabeth st
Trahan Eusèbe, carter, 16 St Caroline st
Trelevan Joseph, laborer, 9 St Elizabeth st
Tremblay Mrs. Marguerite, wid F., 51 Grant st
Tremblay N., laborer, 42 St Charles st
Trottier A. A., cashier La Banque du Peuple Princess Louise av
Trudeau Adolphe, 122 St Charles st
Trudeau Adolphe, farmer, Bord de l'eau
Trudeau Adolphe, farmer, 187 St Charles st
Trudeau André, sen, 187 St Charles st
Trudeau J. Bte., bailiff S. C., 21 St André st
Trudeau Moïse, grocer, 9 Charlotte st
Trudeau Pierre, 18 Chambly road
Trudeau Pierre, 69 St Charles st
Trudeau Pierre, 14 St Radegonde st
Turner A., draughtsman, bds at 13 St Charles st
Turpin William, commission merchant, bds at 73 St Charles st
Valade Frs. X., notary, 28 Longueuil st
Viau F. X., shoemaker, 59 St Charles st
Viau Marc, laborer, 56 Chambly road
Vincent Jos. Louis, 24 St Elizabeth st
Vincent Jos. Louis, 29 St Alexandre st
Vincent Mrs. Rosalie, wid O., St Alexandre st
Vincent Pierre, bdg hse, 31 Guilbault av
Viger Bonaventure Frs., 22 Chambly road
Viger Eusèbe, 115 St Charles st
Viger Michel, merchant, 137 St Charles st
Walker J. F., clerk G.T.R., St Jacques st
Watson —, hardware wholesale, bds at 16 St Alexandre st
Walker H. W., bookkeeper G.T.R., resides in summer at cor St Jacques and St Laurent sts
Widley —, bds at 31 Guilbault av
Wilks J. A., manufacturer, 89 St Charles st
Wand & Crevier, door and sash manufacturers, 38 St Charles st

LOWER LACHINE ROAD.

A settlement on the lower road, including Rivière St Pierre; leading from Montreal to Lachine

Bennett James, laborer
Brault Frs. X., farmer
Brodie John, farmer
Budd Wm., blacksmith
Clayforth Wm., groom
Club du Pavillion, V. Ollivon, proprietor
Crawford J. M, Verdun
Crawford John, Verdun
Dagan John, laborer
Dame Pierre G., tollgate keeper
Desjardins Frs. X., foreman

JOSEPH JAMES & CO., Manufacturers of Roofing Felt.

JAS. BAYLIS & SON—CARPET, OIL CLOTH and CURTAIN WAREH'SE—459 & 461 NOTRE DA

Dufresne Médard, farmer
Gallagher Christopher, coachman
Gallagher Wm., farmer
Goff E. H., manager Agricultural Ins. Co.
Greenan Ed., farmer
Greenshields Mrs. John
Hadley Frs., farmer
Hadley Henry, farmer
Hadley Isaac, farmer
Hall John S., of Grant, Hall & Co.
Hall J. S., advocate
Hall T. S., of Ross, Hall & Co.
Jarvis capt. Thomas
Johnson P. D., of Leggat & Johnson
Labelle Ant., tanner
Lanouette Jos., J.P., farmer
Lapointe Benjamin, currier
LESAGE LOUIS, superintendent Montreal Water works
Levêque Adolphe, architect, office 38 St James, Montreal
Lower Lachine school house, Miss Agnes Smith, teacher
McLean Donald, hide inspector
Metzler Mrs. Victorine, wid Frs.
Monteith Andrew, farmer
Monteith John, jun., farmer
Morgan William, butcher
Painter Joseph, tailrace keeper
Patterson Thomas, foreman G.T.R.
Ramsay Alexander, of Ramsay & Son
Rielle Jos., architect and land surveyor, and secretary Montreal Turnpike Trust
Simcock Wm., carpenter
Smith Miss Agnes, school teacher
Stanton George, M.D., manager of St George's Church Temperance home
St George Church Temperance home, Dr. Geo. Stanton, manager
Stephens S. Sheldon
Thornley Wm., farmer
Wall William, deputy storekeeper G.T.R.
Wicks James, leather dresser and dyer

MOUNT ROYAL AVENUE.

Beautifully laid out, leads from the St Catherine road to Mount Royal cemetery, and is in the district of Montreal, county of Hochelaga. Distant from Montreal 1½ miles. Population about 80.

Bélair Alfred, joiner, 215 Mount Royal av
Bordellia Nap., cabinetmaker, Mount Royal av
Boucher Hormisdas, wheelwright, 230 Mount Royal av
Boucher Pierre, traveller, 227 Mount Royal av
Cassidy John, gardener, Mount Royal av
Chartrand P., butchers stall, Mount Royal av
Day James, London florist, Mount Royal av
Dellecourt Jos., mason, 230 Mount Royal av
Desormeaux D., carter, 231 Mount Royal av
Frigon Pierre, contractor, 150 Mount Royal av
Gervais S., stonecutter, 218 Mount Royal av
Godmer Isidore, laborer, r 237 Mount Royal av
Graham Mat., gardener
Guernon Ed., wheelwright, 237 Mount Royal av
Guernon Mrs. Louise, wid Joseph, 239 Mount Royal av
Hébert Christophe, shoemaker, 229 Mount R av
Heunneset J. Bte., storeman, 13 Mount Roy
Labelle Frs. X., joiner, 9 Mount Royal av
Leader J. M., confectioner
Leduc Miss S., dressmaker, 234 Mount Roy
Lefebvre Mich. T., bookkeeper, 1 Mount Roy
McCall Frs., tollgate keeper, Mount Royal
Malboeuf J. Bte., conductor, 239 Mount Roy
Marion J. P., notary, 225 Mount Royal av
MILE END HOTEL, Thomas Wiseman, prietor
Martin Euclide, painter, 1 Mount Royal av
Noone Michael, guardian, Mount Royal av
Ouimet Mathias, laborer, 224 Mount Royal
Ouimet Théophile, contractor, 224 Mount R av
Ratelle Mrs. Mathilde, wid Alexis, 228 Royal av
Sigouin —, stonecutter, 11 Mount Royal av
Smith Joseph, civil engineer, Nelson co Mount Royal av
SPRIGINGS RICHARD, superintendent Royal cemetery, Mount Royal cemetery
Sprigings William, gardener, Mount Roy
St Pierre Edmond, bailiff, 219 Mount Roy
Turner D. A., clerk, Mount Royal avenue
Vaillancourt Joseph, 235 Mount Royal av
Vallière Oliver, grocer, 240 Mount Royal
Vallières Ant., shoemaker, 228 Mount Ro
VILLENEUVE JOSEPH OCTAVE, ma municipality of the St Jean Baptiste vi and warden of county of Hochelaga porter of groceries, wines, liquors an visions, St Lawrence cor Mile e Mount Royal avenue
Wilson Charles, laborer, Mount Royal av
WISEMAN THOMAS, Mile-End hotel, Royal av

MOUNT ROYAL VALE

Off Côte St Luc road, and near Notre de Grace, district of Montreal, co Hochelaga.

Brodie John L., farmer
Brownrigg Henry
Clapham Charles, clerk, Somerside home
Clelland A.
Codd E. J.
Davis Thomas, farmer
Demandeville James
Digby Mrs. F.
Doyle P.
Duggan Patrick J., grocer
Gérard S.
Grace Joseph, painter
LAJOIE JOSEPH, painter
Laurie J.
Lawrence R.
Linley Charles
Lucas George T.
Lucas H. F.
Lucas Mrs. Annie, wid F. R, Kincora pl
McAvoy H.
McAvoy Mrs. C.
McClellan M.

JOSEPH JAMES & CO., Metal, Slate and Gravel Roofers, 20 & 22 Vallee S

EH'SE—459 & 461 NOTRE DA

istophe, shoemaker, 229 Mount

J. Bte., storeman, 13 Mount Roy
. X., joiner, 9 Mount Royal av
., confectioner
S., dressmaker, 234 Mount Roy
ich. T., bookkeeper, 1 Mount Roy
., tollgate keeper, Mount Royal
. Bte., conductor, 239 Mount Roy
., notary, 225 Mount Royal av
D HOTEL, Thomas Wiseman,

clide, painter, 1 Mount Royal av
hael, guardian, Mount Royal a
thias, laborer, 224 Mount Royal
néophile, contractor, 224 Mount

rs. Mathilde, wid Alexis, 229
v
, stonecutter, 11 Mount Royal a
seph, civil engineer, Nelson co
Royal av
GS RICHARD, superintendent
emetery, Mount Royal cemetery
William, gardener, Mount Roy
Edmond, bailiff, 219 Mount Roy
. A., clerk, Mount Royal avenue
urt Joseph, 235 Mount Royal av
Oliver, grocer, 240 Mount Royal
Ant., shoemaker, 228 Mount Roy
EUVE JOSEPH OCTAVE, ma
pality of the St Jean Baptiste v
arden of county of Hochelaga
of groceries, wines, liquors an
, St Lawrence cor Mile e
Royal avenue
Charles, laborer, Mount Royal av
AN THOMAS, Mile-End hotel,
av

OUNT ROYAL VALE

St Luc road, and near Notre
Grace, district of Montreal, co
helaga.

ohn L., farmer
gg Henry
Charles, clerk, Somerside hous
A.
J.
homas, farmer
eville James
rs. F.

Patrick J., grocer
S.
oseph, painter
JOSEPH, painter
.
e R.
Charles
eorge T.
. F.
rs. Annie, wid F. R, Kincora pl
H.
Mrs. C.
an M.

Roofers, 20 & 22 Vallee

THE

REATEST OPPORTUNITY

EVER OFFERED

TO PROCURE

A HOMESTEAD

IN A

BEAUTIFUL SUBURBS OF A GREAT CITY.

VE HUNDRED VILLA LOTS, forty feet front by a depth of one hundred and twenty feet each lot, and fronting on either of the following avenues, viz.:— in, Monkland, Molson and McLynn avenues, between Third and Seventh streets, Royal Vale, will be sold for four hundred and eighty dollars per lot, to be paid kly instalments of one dollar, until the whole amount is paid, without interest, on arrears of payments, on which interest will be charged. Purchasers paying l amount off at any time will be made a liberal discount. The lots are free from all brance. The title deeds and registry searches can be seen at the office of R. A. y, Esq. When purchasers shall have paid up for one year, they shall then get a ith all the privileges and conditions of the deed heretofore given by the vendor lots sold by him on the same property. A few hundred lots of equal area on the t streets and avenues north of Central Avenue, will be sold for three hundred per lot, to be paid in weekly payments of fifty cents, in other respects subject to ove terms. Books for Subscribers are now open at the office of Thomas F. n, 832 St. Mary Street, or on the premises. The situation combines advan- eyond comparison. A handsome village is already established, with an line of omnibuses to and from the city Post Office; brick, sand and an be had at nearly one-half less than city prices; the principal avenue is mized, and footpaths laid the entire length, and extends to the city; water works course of construction, and a true system of drainage contemplated. Were such ements to be made at the expense of the purchasers, they would cost more than e of their lots, so that this property is, comparatively, given away. The pro- hopes that the interest of a large number of purchasers in the development of at property will in some degree recompense him for such a sacrifice.

JAS. BAYLIS & SON—CARPET, OIL CLOTH and CURTAIN WAREH'SE—459 & 461 NOTRE DA

McDonald P.
McHugh A.
McPhee J. R.
Nitch Wm.
O'Brien Cor.
O'Brien Thomas F.
Phrayne Mrs. Alice, wid J. B.
Rodgers Benjamin, contractor
Rowe John
Simpson C.
Stephen Mrs. Catherine, wid George, Floral cottage
St Germain Désiré, carpenter
Taylor J. W.
Tierney John
Tompkins James
Walkley Joseph
Wilkison Mrs. Alice, wid R. M.
Wilson Thomas L.
Woods J.
Wyard J.

*NOTRE DAME DE GRACE.

A village in the parish of the same name seigniory of the Island of Montreal, county of Hochelaga, district of Montreal. Distant from Côte des Neiges 1½ miles, from Montreal 2 miles. Population about 200.

BEAUCHAMP REV. PHILÉAS, R. catholic
Bernard Abel, blacksmith
Chaput Chs., of L. Chaput, Fils & Cie.
Chaput Léandre, of L. Chaput, Fils & Cie.
Couvent du Precieux Sang, rev. mère du St Esprit, superioress; rev. J. N. Marechal, chaplain
Décarie Jérémie
Décarie Mrs. Marie, wid Jérémie
Décarie Roch, grocer
Décarie Télesphore, farmer
Décarie Tous., farmer
Dionne Antoine, blacksmith
Durnford Philip, collector of provincial revenue
Gougeon Ed., laborer
Hurtubise Edmond, hotelkeeper
Hurtubise Jos., farmer
Hurtubise Mrs. Margaret, wid Alphonse
Lachapelle Miss Sophie, school teacher
Ladouceur Tous., jun., laborer
Ladouceur Tous., sen., laborer
Lafleur Mrs. Philomène, wid Michel
Lonergan Miss Nancy, school teacher
Lauzon Eudori, manager
Lemieux Augustin, carter
MARECHAL REV. JOSEPH N., R. catholic, curate
MARECHAL REV. THÉOPHILE, R. catholic
Ouimet Miss Lina, school teacher
Parent Mrs. Zoë, wid Jos.
Parent Olivier, farmer
Prud'homme Félix, jun., farmer
Prud'homme Félix, sen., farmer
Sauvage Henri, wheelwright
Sauvage Prosper, laborer
St Germain Frs., baker
St Germain Jos., gardener

*The post office is at Côte des Neiges.

PETITE COTE.

A small place at the head of Papineau in the district of Montreal, county of chelaga. There are several large qu in the neighborhood. Distant from treal 2 miles. Population about 300.

Beaudry Théodore, gardener
Benson James, hotelkeeper
Bissonette Joseph, farmer
Bouchard Eraste, hotelkeeper
Bradshaw And., laborer
Chesman Wm., wheelwright
Crawford Alexander
David Etienne, jun., farmer
David Etienne, sen., farmer
David Frs. Xavier, laborer
David Mrs. Etienne, school teacher
Desnoyers Lambert, gardener
Desroches Auguste, laborer
Desroches Louis, farmer
Drummond Daniel, farmer
Drummond James, farmer
Gervais Louis, trader
Henderson James, farmer
Irvine George, farmer
Jeanpetit Louis, quarryman
Jeffray James, blacksmith
Kernan Jos., farmer
Kydd Andrew, farmer
Kydd Geo., jun., farmer
Kydd Geo., sen., farmer
King Henry, broker
Lafond Antoine, farmer
Lafond Jos., jun., farmer
Lafond Jos., sen.
Lafond Roch, farmer
Lapointe Isaïe, carter
Lapointe Léon, blacksmith
Latour Gilbert, gardener
Lauzon Antoine, laborer
Lauzon Frs., laborer
Lewthwait Alex., wheelwright
McAvelley John, laborer
McAvoy Christopher, farmer
Maher Michael, laborer
Martineau Mathias, quarryman
Meunier Louis, quarryman
Nesbit Henry, farmer
Newton John, blacksmith
Robin Lapointe Isaïe, carter
Robin Lapointe Israël, master quarryma
Robin Lapointe Moïse, storekeeper
Saddler Mrs. Joanah, wid Ludger
Sévigny Onésime, laborer
Sheehan Pat., quarryman
Smart George, gardener
Smeall David, farmer
Smeall Richard, collector Victoria a St Michel tollgate
Smeall Robert, farmer
Snaith Wm., farmer
Steele Thomas, farmer
Thomas J. Bte., innkeeper
Trudel Jos., laborer
Valade Ant., laborer

Free Burning LACKAWANNA Coal a Specialty.

CARPETS, OIL CLOTHS or CURTAINS visit JAS. BAYLIS & SON—459 & 461 NOTRE DAME ST

de Frs. X., laborer
dry Norbert, farmer
mette Frs., hotelkeeper
mette Paul, postmaster and wheelwright
rele Mrs. Mary, wid Jacob

ST JEAN BAPTISTE VILLAGE.

ncorporated village, adjoining the city of Montreal, at the head of St Lawrence Main street, county of Hochelaga. It contains a telegraph office, a fine market, a number of stores, several hotels and many good buildings, and is much benefitted by the City Passenger railway which passes through it. Distant from Montreal post office, 1 mile, Mails daily. Population about 7,000.

n Felix, shoemaker, 197 Panthaléon
n M. A., advocate, bds at 184 St Lawrence
n Mrs. E., wid E., 164 George Hypolite
Charles, hotelkeeper, 100 St Dominique
d Chs., carriagemaker, 166 St Lawrence
e F. X., blacksmith, 135 St Dominique
e Joseph, laborer, r 201 St Dominique
ROSSÉ & DAWSON, chemists and drugts, 37 St Lawrence
tte Edmond, plasterer, cor Rachel and St zabeth
tte Mrs. Sophie, wid J. Bte., grocer, cor chel and St Elizabeth
é Jean Bte., trader, 162 George Hypolite
r Rémi, joiner, 104 Maple
old R, shoemaker, r 96 George Hypolite
mbault Jos., laborer, 219 George Hypo-

mbault Joseph, jun., bookkeeper, 206 St wrence
mbault Louis, contractor, 88 Panthaléon
mbault U., painter, 134 George Hypolite
et Alfred, furrier, 64 Cadieux, h 135 St wrence
ette André, roofer, 151 St Elizabeth
Vm., polisher, 203 George Hypolite
tte Alexis, carter, 110 George Hypolite
te Antoine, joiner, 163 St Elizabeth
Mrs. A., wid Joseph, 63 George Hypolite
au Geo., bandmaster, 119 Cadieux
Camille, blacksmith, 271 St Lawrence
Rev. A. Vicar of St Jean Bte. Church, Rachel
Miss Mary Ann, 186 George Hypolite
te Adol., hotelkeeper, 186 and 188 St rence
te Denis, carpenter, 74 Panthaléon
to Joseph, shoemaker, 150 Panthaléon
te Norbert, shoemaker, 110 Cadieux
te Ol., shoemaker, 144 Panthaléon
e Zéphirin, laborer, 129 Cadieux
Thomas, printer, 172 Cadieux
n Alphonse, bailiff S. C., 218 Cadieux
u Xavier, shoemaker, 111 Dufresne
n —, laborer, 116 Cadieux

post office address is St Jean Baptiste, Mon-

BEAUBIEN W. D , grocer, 31 Panthaléon
Beauchamp Antoine, 2 Cadieux
Beauchamp François, laborer, 22 Maple
Beauchamp Honoré, joiner, r 205 St Dominique
Beauchamp Moïse, bricklayer, 128 St Dominique
Beauchamp Moïse, tailor, 13 George Hypolite
Beauchamp Pierre, trader, 107 George Hypolite
Beaudin —, stonecutter, 146 Panthaléon
Beaudin Mrs E., wid Pierre, 225 George Hypolite
Beaudin Oct., printer, 95 St Dominique
Beaudry —, laborer, 130 George Hypolite
Beaudry & Bourgeois, storekeepers, 215 St Lawrence
Beaudry Henri S., clerk, 47 St Lawrence
Beaujet Michel, stonecutter, 67 St Dominique
Beaulieu —, laborer, 116 Cadieux
Beaulieu D. A., painter, 192 St Lawrence
Beaulieu Guillaume, grocer, cor Panthaléon and St Jean Baptiste, h 57 St Jean Baptiste
Beaulieu Philias, shoemaker, r 194 Panthaléon
Beaulieu W. D., grocer, 31 Panthaléon
Beaupré Trefflé, shoemaker, 12 Cadieux
Beauvais Elie, laborer, 224 Mount Royal av
Beauveille Mrs. C., wid Pierre, 207 George Hypolite
Bédard Eugène, trunkmaker, 98 Panthaléon
Bélaire Alfred, joiner, 215 Mount Royal av
Bélaire Amable, laborer, r 207 Cadieux
Bélaire Bazile P., 202 St Lawrence
Bélanger Antoine, laborer, 191 St Elizabeth
Bélanger Frs., shoemaker, r 225 St Dominique
Bélanger Isaie, shoemaker, r 225 St Dominique
Bélanger Joseph, joiner, 69 Cadieux
Bélanger Jos., shoemaker, 216 St Dominique
Bélanger Pierre, baker, 64 St Jean Baptiste
Bélisle Alfred, shoemaker, 2 Panthaléon
Bélisle Jos., mason, 89 St Lawrence
Bélisle Paul, shoemaker, 5 George Hypolite
Belisle Séraphin, shoemaker, 1 George Hypolite
Belland Ant., tailor, 9 Cadieux
Bellefleur Zéphirin, milkman, 22 and 24 St Dominique
Bénard Mrs. Adeline, wid Oct., 19 George Hypolite
Bérard Chrysostome, boot and shoe store, 252 St Lawrence
Bergeron Hector, carter, 32 St Jean Baptiste
Bergeron Hormidas, barber, 131 St Dominique
Bergeron Michel, grocer, 107 St Dominique
Berland Alp., quarryman, 128 St Dominique
Berlinguet F. X., shoemaker, 239 St Elizabeth
Bernard Calixte, tinsmith, 18 Maple
Bernier E, grocer, 27 and 29 St Dominique
Berthiaume H., laborer, r 6 Panthaléon
Bertrand Mrs., r 78 Panthaléon
Bigras Célestin, carriagemaker, 89 Panthaléon
Bigras François, laborer, 21 St Dominique
Bigras Léonard, laborer, r 216 Cadieux
Bisson François, joiner, bds at 181 St Elizabeth
Billette —, joiner, 232 Cadieux
Billette J. Bte., carter, 235 George Hypolite
Billette Louis, carter, 235 George Hypolite
Billette Mrs. L., wid François, 470 Marie Anne
Bissonet Mrs. Marguerite, wid Louis, 129 Cadieux
Blaignier Irénée, laborer, 140 Panthaléon
Blais Alfred, joiner, r 156 St Elizabeth
Blais Jules, laborer, 45 St Dominique
Blais Mrs. L., wid Ant., 116 Cadieux

GEORGE F. HARTT, 24 Victoria Square.

JAS. BAYLIS & SON—CARPET, OIL CLOTH and CURTAIN WAREH'SE—459 & 461 NOTRE DA

Bleau Lambert, stonecutter, 148 Sanguinet
Blondin Mrs. M., wid Magloire, trader, 49 Cadieux
Boismenu Alp., beer driver, 149 St Dominique
Boismenu Chs., carpenter, 159 George Hypolite
Boismenu Luc, 93 George Hypolite
Boismenu Onés., storeman, 113 St Dominique
Boismenu Treffé, grocer, 93 George Hypolite
BONIN REV R., vicar St Jean Bte. church, 418 Rachel
Boisseau Miss Mary, fancy store, 49 St Lawrence
Bonosconi Jos., stonecutter and grocer, 67 and 69 George Hypolite
Boucher Dieudonné, laborer, Dufresne
Boucher Frs., laborer, 149 St Dominique
Boucher Hilaire, cooper, 18 Panthaléon
Boucher Hormisdas, wheelwright, 230 Mount Royal av
Boucher Jos., mason, 114 George Hypolite
Boucher Pierre, commission merchant, 227 Mount Royal av
Boucher Stanislas, carriagemaker, 187 George Hypolite
Boucher Theo., hatter and furrier, 217 St Lawrence n Sault aux Recollets
Boulé Olivier, quarryman, 49 Maple
Boulin Pierre, Rivard
Bourgeois Amable, stonecutter, 25 St Dominique
Bourgoin Hyacinthe, bookkeeper, 39 St Jean Bte
Bourguignon Césaire, mason, 145 Panthaléon
Bourguignon F., mason, 190 George Hypolite
Bourguignon J. Bte., laborer, 78 Cadieux
Bourguignon L, mason, 89 St Lawrence st
Bourguignon Oct., mason, 30 St Jean Baptiste
Bourque Gustave, baker, r 129 Cadieux
Bourque J. Bte., mason, 24 St Dominique
Boutette Laurent, printer, 62 Cadieux st
Bouthilier L. G., boatman, 50 George Hypolite
Bouvais Joseph, laborer, r 221 Clark
Boyer Pierre, laborer, 196 St Lawrence
Brazeau William, clerk, 161 Cadieux
Breard Zéphirin, shoemaker, 281 St Lawrence
Breault A, clerk, 62 St Dominique
Bridgeman John, sen., 162 St Lawrence
Brisebois Eustache, milkman, 286 St Lawrence
Brisson François, tinsmith, r 92 Panthaléon
Brisson Michel, carter, 184 Drolet
Brodeur Eusèbe, joiner, 136 Panthaléon
Brodrick Lerns, laborer, 67 St Dominique
BROWN ABNER, Canada Piano factory, 177 Upper Cadieux cor Marie Anne
Brown C. E., butcher, 51 St Lawrence
Brown C. H., storeman, 84 Panthaléon
Brown Edmond, pianomaker, 42 St Lawrence
Brown George, pianomaker, 179 Cadieux
Brown Robert, brassfinisher, 58 Cadieux
Brunnelle J. A. S., M.D., 191 St Lawrence
Brunet Frs., laborer, 214 Cadieux
Brunet Joseph, joiner, 35 St Jean Baptiste
Brunet Louis, laborer, 216 Cadieux
Brunet M.D., notary, treasurer of the municipality of St Jean Baptiste village, 199 St Lawrence
Brunet Mrs. V., wid Louis, 146 Panthaléon
Bryson Nelson, trader, cor Rachel and Dufferin
Bureau George, painter, r 215 Cadieux
Bufard François, roofer, 19 Jean
Cable Austin D, patent agent, 57 St Lawrence
Cadieux F., carriagemaker, 187 George Hypolite
Campbell Frs., gardener, 16 George Hypol
Cannivelle François, butcher, 77 St Domin
Cantin J. Bte., mason, r 134 George Hypol
Cardinal Mrs. Marguerite, wid Dominique, St Dominique
Caron Frs. X., roofer, 132 St Lawrence
Carré F. X., laborer, n 117 George Hypo
Casabon J. Bte., laborer, 50 St Dominique
Cassidy John, gardener, St Catherine r toll gate
Castle Thos., 192 St Elizabeth
Castonguay F. X., clerk, r 178 St Lawren
Catudal dit St Jean Alfred, trader, 482 R
Catudal dit St Jean Honoré, laborer, 1 Dominique
CATHOLIC BOARD OF SCHOOL MISSIONERS of the Corporation of St Baptiste village, F. Corbeil, chai Adolphe Normandin, treasurer, office 1 Lawrence
Catholic Small-pox Hospital, under the tion of the sisters of Providence, Ald. Mc chairman health committee
Cazavant Louis, joiner, 204 George Hypol
Cérat Pierre, agent and valuator of real 176 Panthaléon
Chalifoux Aug., laborer, 101 George Hyp
Chalou Albert, laborer, r 81 St Dominique
Chalou Zéphirin, laborer, 63 George Hypo
Chamberland Louis, laborer, 23 George Hy
Champagne dit Andegrave Ant., shoema St Dominique
Champagne Isaïe, shoemaker, r 225 St Dom
Champagne Joseph, joiner, 57 St Dominic
Champagne Mrs. Marguerite, wid J. Bte., Dominique
Champagne Simon, carter, 67 St Dominic
Champagne Noël, hotelkeeper, 248 and 2 Lawrence
Chaput Jos., grocer, St Jean Baptiste n M
Charbonneau A., sculptor, 71 George Hy
Charbonneau Jos., sen., stonecutter, 201 C
Charbonneau Mrs. Emilie, wid Joseph George Hypolite
Charbonneau Z., currier, 39 George Hypo
Charest Noël, laborer, 34 Cadieux
Charland Geo., printer, 24 George Hypoli
Charon Bazile, laborer, r 134 Panthaléon
Charon Damien, baker, 215 St Dominique
Charon Léonidas, butcher, 60 George Hy
Charpentier Amable, grocer, 22 Cadieux
Charpentier J. Bte., carter, 142 Sanguinet
Charpentier O., bricklayer, 19 George Hy
Charron Geo., laborer, 217 George Hypol
Chartier—, perfumer, 59 St Jean Baptiste
Chartier Ant., organmaker, 169 Cadieux
Chartier Etienne, laborer, 71 George Hyp
Chartier Julien, perfumer, 51 St Jean Bap
Chartrand Chs., laborer, 52 George Hypol
Chartrand François, roofer, 96 Panthaléon
Chartrand Louis, carter, 216 Cadieux
Chartrand Hilaire, shoemaker, 7 Jean
Chartrand Mrs. Julie, wid Ignace, 65 Cad
Chartrand Jos., laborer, r 138 George Hy
Chartrand Paul, 200 Cadieux
Chartrand Mrs. A., wid Jos., 6 Lionais
Chartrand Mrs. P., wid A., r 145 St Dom
Chartrand Paul, butcher, 465 Marie Anne

JOSEPH JAMES & CO., Metal, Slate and Gravel Roofers, 20 & 22 Vallee st

S BAYLIS & SON keep on hand the best makes in BRUSSELS and TAPESTRY CARPETS.

ille Louis, carter, 20 Maple
sé Nar., sen., shoemaker, 61 Cadieux
er Guillaume, laborer, r 227 St Dominique
er Jos., mason, 218 George Hypolite
ier J. Bte., laborer, 10 Cadieux
PASSENGER RAILWAY WAITING
OM, 84 St Lawrence
l Pascal, pilot, 455 Rachel
hue A. H., 155 St Elizabeth
hue Jos. B., com traveller, 187 Cadieux
hue Mrs. Jas., 97 George Hypolite
orn John, 55 St Jean Baptiste
MENT ISIDORE, groceries and provisions,
St Elizabeth and Rachel, h 143 St Eliza-
h
ier Alexis, joiner, 83 St Lawrence
ier Augustin, painter, 83 St Dominique
lan Ths., of Coghlan & Co., 190 Sanguinet
rette Ferdinand, mason, 437 Rachel
rette H., blacksmith, 112 George Hypolite
n Pierre, carter, 65 George Hypolite
e Sol, stonecutter, 158 George Hypolite
antineau Moïse, nailmaker, 62 George
polite
nt Adolphe, butcher, 204 George Hypolite
ille Alphonse, joiner, 213 St Dominique
ille Antoine, barber, 125 St Lawrence
ille Dolphus, storekeeper, 87 St Lawrence
BEILLEFERD., grocer, cor Marie Anne and
orge Hypolite, h 175 George Hypolite
ille Frs., grocer, cor St Elizabeth and St
n Baptiste
ille Onésime, blacksmith, 24 St Dominique
ille Paul, jun., shoemaker, 73 Cadieux
ille Paul, sen., laborer, 75 Cadieux
e Calixte, hotelkeeper, 292 and 294 St
rence
PORATION OF ST JEAN BAPTISTE
LLAGE, J. O. Villeneuve, mayor; M. D.
net, treasurer, St Jean Baptiste market,
ce, 157 St Lawrence
C. H., school teacher, 167 Cadieux
Elzéar, painter, 439 Rachel
Félix, shoemaker, 72 Rachel
I, joiner, 139 St Lawrence
Jos. J., watchmaker, 139 St Lawrence
lard de Beaumont A., joiner, 40 Montana
ille David, laborer, r 206 George Hypolite
e C., cabinetmaker, Panthaléon
eau Jos., joiner, 38 Cadieux
eau Ol., stonecutter, 92 St Dominique
ire Abraham, carter, 5 St Dominique
rette Mrs. P., wid, 101 George Hypolite
er Miss Philomène, dressmaker, 238
nt Royal av
au Nap., furrier, 55 St Jean Baptiste
au Nap., furrier, 269 St Lawrence
ely Edward, tailor, 4 St Lawrence
ely Mrs. M., midwife, 4 St Lawrence
ings Mrs. Catherine, wid Ed., 134 Cadieux
n F. X., painter, 69 St Dominique
n Mrs. S., wid Michel, r 63 St Dominique
n Phil., stonecutter, 100 George Hypolite
George, clerk, 124 St Lawrence
oseph, laborer, 213 Clark
n Thomas, shoe store, 137 St Lawrence
nais Casimir, 201 Clark
nais Ed., laborer, 210 Cadieux
Dagenais Frs., r 185 George Hypolite
Dagenais Frs., r 201 Clark
Dagenais Frs., laborer, 125 St Dominique
Dagenais Louis, laborer, r 207 Cadieux
D'Amour Télesphore, stovemaker, 8 Cadieux
Daniel Frs. X., carter, 59 George Hypolite
Daniel Stanislas, milkman, 194 St Elizabeth
Daniel William, 194 St Elizabeth
Daoust Magloire, joiner, 194 St Elizabeth
Daoust Maurice, butcher, 85 George Hypolite
David D., coachman, 171 George Hypolite
David Frs. tobacconist, 45 St Lawrence
David Isaïe, mason, 98 Dufferin
David N., bricklayer, 82 St Dominique
David Théophile, carter, 82 Cadieux
Dawson J. A., of Ambrosse & Dawson, bds at 35 St Lawrence
Dazé Jos., joiner, 53 St Jean Baptiste
DeBeaule Chartier, perfumer, 59 St Jean Baptiste
Dechêne Jos., stonecutter, 448 Rachel
Defoy Mrs. V. wid E., professor of piano, 219 St Lawrence
Deguise Joseph, bricklayer, 32 Maple
Deguise Pierre, bricklayer, 30 Maple
Delage Moïse, mason, 469 Marie Anne
Delcourt J. Bte., carter, 224 George Hypolite
Delcourt Joseph, mason, 211 St Dominique
Delorme David, shoemaker, 3 St Dominique
Delorme Edouard, sculptor, 185 St Elizabeth
Delorme Félix, blacksmith, 93 Dufresne
Delorme Félix, quarryman, 195 St Dominique
Delorme Hyacinthe, gilder, Rivard
Delorme Louis, painter, 142 Cadieux
Delvecchio Dr. Alphonse P., 231 St Lawrence
Delvecchio Piétro, clerk, 201 Drolet
Demontigny Félix, trader, 76 and 78 St Jean Baptiste
Denis Antoine, driver, 194 Cadieux
Denman Wm. H., gold chaser, 75 St Lawrence
Dépatie A., stonecutter, r 118 George Hypolite
Dépatie Basile, plasterer, 55 St Dominique
Dépatie Charles, express driver, r 159 George Hypolite
Dépatie Fred., grocer, 138 St Elizabeth
Dépatie George, blacksmith, 233 St Dominique
Dépatie Joseph, carter, 75 St Jean Baptiste
Dépatie Marcel, carter, 186 George Hypolite
Dépatie N., storeman, r 130 George Hypolite
Dépatie Siméon, 178 George Hypolite
Dépatie Zotique, plasterer, r 136 George Hypolite
Derantie Aug., laborer, 125 George Hypolite
DeRostaing Alfred, P. O. clerk, 17 Jean
Derouin J. Bte., laborer, 61 St Dominique
Desautels Joseph, laborer, 30 Maple
Deschamps J. Bte., shoemaker, r 140 George Hypolite
Deschamps Jos., carter, 80 Panthaléon
Deschatelets Michel, shoemaker, 41 George Hypolite
Deschatelets Mrs. Louise, wid Calixte, 43 George Hypolite
Desforges Louis, shoemaker, r 219 Clark
Desjardins Aldéric, joiner, 40 Cadieux
Desjardins Chs., butcher, 47 Maple
Desjardins Gédéon, cooper, 210 Cadieux
Desjardins Louis, joiner, 164 St Elizabeth
Desjardins Moïse, laborer, 184 George Hypolite

oofers, 20 & 22 Vallee St
OSEPH JAMES & CO., Slate and Metal Roofing done at the lowest prices.

JAS. BAYLIS & SON—CARPET, OIL CLOTH and CURTAIN WAREH'SE—459 & 461 NOTRE DAM

Desjardins Mrs. Domithilde, wid Narcisse, r 115 St Dominique
Desjardins Philéas, carter, 5 Cadieux
Deslauriers Chs., sen., trader, 165 St Dominique
Deslauriers Chs., shoemaker, 159 St Elizabeth
Deslauriers Jos., trader, 216 St Dominique
Deslongchamps Jean Bte., shoemaker, 95 Maple
Desmarais Guillaume, joiner, 45 Maple
Desmarais Moïse, photographer, 156 and 158 St Lawrence
Desmarteaux Alphonse, plasterer, 166 George Hypolite
Desnoyers Antoine, trader, 221 George Hypolite
Desnoyers D., buss driver, 251 St Lawrence
Desormeaux Damase, carter, 231 Mount Royal av
Desormeaux Ferd., founder, 141 St Elizabeth
Desormeaux J. Bte., baker, 231 George Hypolite
Désormeaux J. Bte., laborer, r 104 St Lawrence
Desormeaux J. Bte., organmaker, 202 George Hypolite
Desordy Clément, shoemaker, 5 Cadieux
Desrivières Frs. X., coachmaker and upholsterer, 56 Cadieux
Desroch Frs., laborer, 279 St Lawrence
Desrochers Amb., publisher, 53 St Dominique
Desrochers Félix B., dry goods, 175 St Lawrence
Desrochers Henri, shoemaker, r 84 George Hypolite
Desrochers Louis, laborer, r 215 St Dominique
Donpierre Joseph, 219 St Dominique
Dooley John, laborer, 239 Cadieux
Doré Pierre, brushmaker, 156 Panthaléon
Dotte Théophile, mason, r 192 Panthaléon
Douaire Hercule, painter, 95 St Dominique
Doyle P. S., of J. E. Mullin & Co., 122 St Lawrence
Drolet Gustave, advocate, cor Rachel and St Denis
Drouin François, mason, 147 St Dominique
Dubé Fred., cabinetmaker, 62 St Jean Baptiste
Dubreuil E., 64 Cadieux
Ducharme Mrs., wid Onésime, 203 St Dominique
Duchêne Mrs. M., wid H., 289 St Lawrence
Duclos Désiré, stonecutter, 126 Cadieux
Duclos Jos., stonecutter, 124 Cadieux
Duclos Louis, shoemaker, r 60 George Hypolite
Dudevoir Narcisse, jun., chemist and druggist, r 94 Panthaléon
Dudevoir Narcisse, sen., 94 Panthaléon
Dufort Philippe, general agent, 12 Maple
Dufresne Benj., laborer, 484 Rachel
Dugal P. C., trader, 115 St Dominique
Ducas dit Labréche Joseph, carter, r 40 George Hypolite
Duhamel Joseph, joiner, 168 St Lawrence
Dulet Paul, stonecutter, 36 Cadieux
Dulong J. Bte., plumber, 118 George Hypolite
Dumas Thomas, 23 St Dominique
Dumas Wilfred, bailiff S. C., 199 St Lawrence
Dumoulin Eustache, laborer, r 211 Clark
Dumoulin J. Bte., carter, Bleury ab Sherbrooke
Dumoulin Joseph, laborer, r 179 St Dominique
Dumoulin Maxime, laborer, 197 Cadieux
Duplantis Frs., cabinetmaker, 188 and 190 St Dominique
Duplessis Jean Bte., joiner, 202 George Hyp
Duponte Pierre, laborer, 222 St Lawrence
Dupré Charles, mason, r 164 George Hypol
Dupré Médard, bricklayer, 34 Maple
Dupuis Alexandre, of Dupuis & Co., 80 Map
Dupuis Xavier, clerk, 80 Maple
Duran Olivier, groceries, &c., 268 and 27 Lawrence
Durocher J. Bte., watchmaker and jeweller, St Lawrence, h 179 St Lawrence
Dussault Frs. X., butcher, 40 St Dominiq
Dussault Oct., butcher, 2 Market
Dussault Onésime, butcher, 37 St Dominiq
Edgar John, beer driver, 55 St Dominique
Elliot Robert, farmer, 91 Dufferin
Emery Michel, deputy postmaster, 210 M Royal av
Ethier Jean Bte., trader, 100 Panthaléon
Ethier Joseph, mason, 124 George Hypolite
Fafard J. Bte., grocer, 181 George Hypolite
Fafard Jos., carter, r 236 Panthaléon
Falardeau Jos., joiner, 150 Sanguinet
Falardeau Michel, sculptor, 463 Marie Ann
Fauteux Arthur, bookkeeper, 208 St Lawre
FAUTEUX EDOUARD, dry goods, wall p and crockery, 230 St Lawrence
Fauteux Edouard, merchant, 203 Clark
FAUTEUX LEANDRE, flour, grain, hay, seed, firewood, lumber, hardware, smithe grate coal, furnace coal, glass, putty, pa nails, land plaster, &c., &c., 282 St Lawre h 208 St Lawrence
Favreau Jas., joiner, 46 St Dominique
Favreau Nap., shoemaker, 5 George Hypoli
Fayette François, laborer, r 244 George H lite
FERLAND FRS. F., cabinetmaker and up sterer, 48 and 50 Cadieux
Ferté Frs. X., 157 George Hypolite
Ferté Louis, carter, 157 George Hypolite
Fervacq Mrs. Rosine, wid Chs., 116 St Lawr
FILIATREAULT & DESJARDINS, gr flour, hay and straw merchants, 203 Lawrence
FILIATREAULT GILBERT, postmaster tobacconist, 199 St Lawrence
Filiault Emile, coachmaker, r 149 St Domin
Filiault Nar., cabinetmaker, 151 St Dominiq
Finlay A., carpenter and builder, Dufferin
Fire Station, James Hogue, guardian, George Hypolite
Flageole Adolphe, baker, 60 George Hypol
Flageole Henri, laborer, 108 George Hypoli
Flageole Nar., laborer, r 64 George Hypoli
Flageole Ovide, shoemaker, r 84 George H lite
Flageole Philippe, shoemaker, 69 St Domin
Fleurie George, r 110 George Hypolite
Foisy Denis, laborer, r 221 Clark
Fontaine Chs., mason, 45 Jean
Forest Médard, shoemaker, 62 St Dominiq
Forget dit Dépatie Maurice, trader, 477 Ra
Forget Gédéon, carter, r 59 St Dominique
Fournier Ant., wood dealer, 210 St Domin
Fox Charles, driver, 122 St Elizabeth
Franchère James, shoemaker, 145 Pantha
Franchère Léandre, tailor, 146 St Lawrenc
Francœur E., shoemaker, 49 George Hypol

GEORGE F. HARTT, WHOLESALE AND RETAIL

SE—459 & 461 NOTRE DAM

Bte., joiner, 202 George Hyp
, laborer, 222 St Lawrence
, mason, r 164 George Hypol
bricklayer, 34 Maple
dre, of Dupuis & Co., 80 Ma
, clerk, 80 Maple
, groceries, &c., 268 and 27
te., watchmaker and jeweller,
, h 179 St Lawrence
X., butcher, 40 St Dominiq
, butcher, 2 Market
ime, butcher, 37 St Dominiq
eer driver, 55 St Dominique
farmer, 91 Dufferin
l, deputy postmaster, 210 M
te., trader, 100 Panthaléon
, mason, 124 George Hypolite
., grocer, 181 George Hypolite
arter, r 236 Panthaléon
s., joiner, 150 Sanguinet
chel, sculptor, 463 Marie Ann
nur, bookkeeper, 208 St Lawre
EDOUARD, dry goods, wall p
ry, 230 St Lawrence
uard, merchant, 203 Clark
EANDRE, flour, grain, hay,
od, lumber, hardware, smiths
furnace coal, glass, putty, pa
plaster, &c., &c., 282 St Lawr
awrence
, joiner, 46 St Dominique
., shoemaker, 5 George Hypoli
çois, laborer, r 244 George H
FRS. F., cabinetmaker and up
nd 50 Cadieux
., 157 George Hypolite
carter, 157 George Hypolite
Rosine, wid Chs., 116 St Law
ULT & DESJARDINS, gr
and straw merchants, 203
ULT GILBERT, postmaster
t, 199 St Lawrence
e, coachmaker, r 149 St Domi
, cabinetmaker, 151 St Dominiq
rpenter and builder, Dufferin
, James Hogue, guardian,
polite
olphe, baker, 60 George Hypo
ri, laborer, 108 George Hypoli
., laborer, r 64 George Hypol
de, shoemaker, r 84 George H
lippe, shoemaker, 69 St Domi
ge, r 110 George Hypolite
laborer, r 221 Clark
s., mason, 45 Jean
d, shoemaker, 62 St Dominiq
épatie Maurice, trader, 477 Ra
on, carter, r 59 St Dominique
., wood dealer, 210 St Domi
driver, 122 St Elizabeth
mes, shoemaker, 145 Panth
éandre, tailor, 146 St Lawrenc
, shoemaker, 49 George Hypol

ND RETAIL

ES BAYLIS & SON keep constantly on hand a Large Stock of Curtain Materials and Cornices

œur Isidore, stonecutter, 194 Panthaléon
œur Jos., mason, 238 Panthaléon
œur Louis, mason, 82 Cadieux
r Henry, 203 George Hypolite
n Amable, confectioner, 132 George Hypo-
n Pierre, contractor, 150 Mount Royal av
J. Bte., laborer, 16 Cadieux
ier Jos., bus driver, 47 St Lawrence
on Jean, 184 St Lawrence
on Max., joiner, 220 Cadieux
on Philippe, stonecutter, 140 Panthaléon
on Treffé, tobacconist, 59 St Lawrence
reau F., quarryman, 212 George Hypolite
reau J. Bte., grain merchant, 165 George
olite
reau Jos., laborer, 73 George Hypolite
reau Joseph, stonecutter, Dufferin
reau Louis, shoemaker, 93 Dufresne
reau Michel, stonecutter. 111 Dufresne
oli Victor, jeweller, 101 George Hypolite
ache Ant., tailor, 64 St Dominique
y Adolphe, hotelkeeper, 52 and 54 St
rence
y Alphonse, carpenter, 39 Maple
y Elzéar, carpenter, 22 Maple
y Joseph, trader, 199 St Dominique
y Octave, joiner, 39 Maple
k Wm., stonecutter, r 179 St Dominique
n Hubert, laborer, 7 Jean
n Jos., laborer, 471 Marie Anne
y —, 194 St Lawrence
y Denis, mason, 8 Lionais
y Jos., laborer, 232 Mount Royal av
y Jos., stonecutter, 128 Cadieux
ier Azarie, joiner, 124 George Hypolite
ier Clément, stonecutter, 51 George Hy-
e
ier Damase, plasterer, 238 St Dominique
ier Elie, 177 Clark
ier Emmanuel, grocer, 39 St Lawrence
ier Frs., storekeeper, 39 St Lawrence
ier Michel, carter, 126 George Hypolite
ier Pierre, saddler, 242 George Hypolite
eau Ant., carpenter, 195 Panet
eau Jos., shoemaker, 49 St Dominique
eau Nap., bricklayer, r 76 Panthaléon
eau Nar., foreman British American
k Note Co., 224 St Dominique
eau Nar., mason, 244 George Hypolite.
eau Pierre C., shoemaker, 155 St Dom-
e
eau Théophile, bank note printer, 153 St
nique
eau Uldéric, shoemaker, 123 George Hypo-
eo., sen., shoemaker, 17 St Lawrence
au Mrs. Marie, wid Guillaume, midwife,
eorge Hypolite
n —, clerk, 209 Cadieux
n Pierre, laborer, 154 Sanguinet
n Nap., laborer, 218 St Dominique
x Jos, painter, 134 St Elizabeth
n Alexander, M.D., bds at 92 Cadieux
n Cyriac, mason, r 176 St Lawrence
n Jos., mason, 128 St Elizabeth
Cyrille, lime burner, 174 Cadieux
Jos., laborer, 223 George Hypolite

Gervais Philippe, grocer, 171 and 173 Cadieux
Gervais Stanislas, stonecutter, 154 Cadieux
Gervais Thos., plasterer, 194 Cadieux
Gillard Chs., cabinetmaker, 135 George Hypolite
Gillard Jas., joiner, 135 George Hypolite
Gillespie Wm., bookkeeper, 10 St Dominiqne
Gillot Frederick, mason, 247 George Hypolite
Gingras Edouard, clerk, 426 Rachel
Gingras Isaïe, laborer, 214 St Dominique
Gingras Joseph, laborer, 175 St Dominique
Gingras Joseph, laborer, r 4 St Lawrence
Gingras Lambert, tobacconist, 193 St Dominique
Gingras Pierre, laborer, 207 George Hypolite
Girard Auguste, grain merchant, 141 Upper St Urbain
Girard Edouard, grocer, 229 and 231 St Dominique
Girard F. X., cabinetmaker, 2 Maple
Girard Louis, gardener, 150 Cadieux
Girard Octave, shoemaker, Cérat
Girard Jean Bte., laborer, 123 St Dominique
Girouard J. Bte., butcher, 132 St Dominique
Giroux Ant., baker, 130 St Elizabeth
Giroux Charles, tinsmith, 16 Maple
Giroux Félix, laborer, 225 George Hypolite
Giroux Jos., stonecutter, 229 George Hypolite
Giroux Pierre, bricklayer, 34 Cadieux
Gladu Adolphe, shoemaker, 27 St Dominique
Godmer Alex., trader, 217 St Dominique
Godmer Félix, grocer, 183 and 185 St Dominique
Godmer Hyacinthe, carter, 194 George Hypolite
Godmer Isidore, laborer, r 237 Mount Royal
Godmer J. Bte, laborer, 196 George Hypolite
Godmer Jos., grocer, 210 and 212 George Hypolite
Godon Edouard, joiner, 53 St Dominique
Godon Pierre, carter, 21 Jean
Gohier Edmond, carter, 117 St Dominique
Gordon And., shoemaker, 68 St Jean Baptiste
Gordon George, trader, 128 George Hypolite
Gosselin Jos., shoemaker, 122 George Hypolite
Gougeon Frs., cabinetmaker, 236 Panthaléon
Goulet Alphonse, stonecutter, 163 Dufresnes
Goulet Fréderic, stonecutter, 45 St Dominique
Goure Alexis, shoemaker, 62 St Dominique
Gourd Gilbert, shoemaker, 81 St Lawrence
Gourd Stanislas, shoemaker, 81 St Lawrence
Gousse Mrs. Agathe, wid Jacques, 109 George Hypolite
Goyer Pierre, carter, 61 George Hypolite
Grandmaison Anselme, quarryman, 123 Dufferin
Grandmaison Félix, mason, Dufferin
Grandmaison Maurice, mason, cor Marie Anne and Dufresne
Grant John, gardener, Papineau road
Gratton Eusèbe, flour dealer, 146 St Elizabeth
Gratton Laurent, blacksmith, 20 George Hypolite
Gratton Mrs. G., wid Gédéon, 1 St Lawrence
Gravel Adolphe, laborer, 111 George Hypolite
Gravel Frs., laborer, r 96 George Hypolite
Gravel J. N., of Vanier & Gravel, 221 St Lawrence
Gravel Joseph, carpenter and joiner, 161 George Hypolite
Gravel Pierre, dry goods, 274 and 276 St Lawrence

COAL MERCHANT, Office, Victoria Square.

JAS. BAYLIS & SON—CARPET, OIL CLOTH and CURTAIN WAREH'SE—459 & 461 NOTRE DA

Grégoire Laurent, roofer, 10 Cadieux
Gregory C. A., piano store, 130 St Lawrence
Grenier Ant., of Dupuis & Co., 74 Maple
Guénard Nicolas, paper manufacturer, bds at 186 George Hypolite
Guenet Léandre, patternmaker, 2 Montana
Guénette —, carter, St Jean Baptiste n Maple
Guénette Jean, cabinetmaker, 221 St Dominique
Guenette Jean Bte., carter, r 215 St Dominique
Guenette Jean Bte., joiner, 240 George Hypolite
Guenette P., stonecutter, r 34 George Hypolite
Guérard Roch, laborer, 269 St Lawrence
Guernon Cyrille, shoemaker, 4 St Dominique
Guernon Édouard, wheelwright, 237 Mount Royal
Guernon Jacob, carter, 237 Cérat
Guernon Jean, carter, 145 St Dominique
Guernon J. Bte., carter, 145 St Dominique
Guernon Joseph, laborer, r 164 George Hypolite
Guernon Mrs. L., wid Jos., 239 Mount Royal
Guernon Pierre, conductor C.P.R., Marie Anne
Guibord Mrs. Marie, wid Chs., 90 St Jean Baptiste
Guilbault Alfred, carter, 180 Panthaléon
Guilbault Eug., joiner, 201 and 203 Panthaléon
Guilbault Ferdinand, laborer, 62 St Jean Baptiste
Guilbault Honoré, mason, Rivard
Guilbault Louis, carter, 39 George Hypolite
Guilbault Rodolphe, 85 St Jean Baptiste
Guilbault Rodolphe, storekeeper, 21 George Hypolite
Guilbeault H., carriagemaker, 11 St Lawrence
Guindon Félix, laborer, 226 Cadieux
Guindon Gabriel, shoemaker, 50 St Dominique
Hamarenzer Jean, laborer, 186 George Hypolite
Hamel Joseph, shoemaker, 234 George Hypolite
Hamelin François, storeman, St Jean Baptiste n Maple
Hamelin Michel, laborer, 129 Cadieux
Hannaford Richard, laborer, Papineau road
Hébert C., shoemaker, 229 Mount Royal av
Hébert E., blacksmith, 269 St Lawrence
Henault Gonzague, 203 Drolet
Henderson Peter, fruit dealer, 68 St Lawrence
Henderson William, painter, 8 Maple
Hétu F. X., fruit dealer, r 73 St Dominique
Hicks Emmanuel, quarryman, 138 George Hypolite
Hogue Adolphe, carter, 197 Cadieux
Hogue Antoine, grocer, 12 Cadieux
Hogue James, policeman, 155 George Hypolite
Hogue Jos., laborer, 201 St Dominique
Hogue Pierre, joiner, 228 Panthaléon
Hogue Pierre, shoemaker, 194 Cadieux
Holmes Wm., laborer, r 180 St Lawrence
Homier F. X., stonecutter, 152 Panthaléon
Homier Joseph, stonecutter, 65 St Dominique
Hotte Fabien, carter, 72 George Hypolite
Hotte Hilaire, carter, 73 Cadieux
Houde Rémi, cooper, 53 St Dominique
Houle Barthelémi, 62 Cadieux
Houle Nap., hatter, 240 St Lawrence, h 123 Cadieux
Hubert Emile, watchmaker, 189 St Lawrence
Hudon Siméon, printer, 215 Cadieux
Hughes Charles, broker, 181 Cadieux
Hughes John, traveller, 15 St Lawrence
Hulbig Christian, currier, 46 St Dominique
Huot Adolphe, jun., cabinetmaker, 234 G Hypolite
Huot Adolphe, sen., mason, r 232 George H lite
Huot Alp., shoemaker, 113 George Hyp
Huot Augustin, laborer, 132 George Hypo
Huot J. Bte., mason, 98 George Hypolite
Huot Jos., safemaker, 228 Cadieux
Huot Jos., shoemaker, 160 George Hypoli
Huot Mrs. Philomène, wid Jos., shoe store St Lawrence
Huot Pierre, 40 Cadieux
Hupé Damase, butcher, 127 and 129 St D nique
Irwin Thomas, farmer, Logan's farm
Jacques Alfred, shoemaker, 17 Maple
Jacques Elie, saddler, 161 St Lawrence
Janin N., mason, Sanguinet n Mount Royal
Jaquette Frs., bricklayer, 218 Cadieux
Jasmin J. Bte., laborer, r 208 Cadieux
Jetté Olivier, tinsmith, 165 and 167 St Law
Jetté Paul, jun., joiner, 86 Panthaléon
Jetté Paul, sen., carpenter, 86 Panthaléon
Jinning James, trader, 283 St Lawrence
Johnson John, r 226 St Lawrence
Johnson Mrs. Jane, wid Geo., 118 St Law
Jolein Joseph, grocer, 236 and 238 St Law
Jolibois Joseph, laborer, 16 Cadieux
Jolibois Solomon, laborer, r 158 Cadieux
Jolicœur Alphonse, laborer, r 92 Panthal
Jolicœur J. Bte., mason, r 209 St Domin
Joly François, laborer, 89 St Jean Bapti
Joutras Mrs. Marguerite, wid François, 2 L
Jubinville Noël, carter, 157 St Elizabeth
Jubinville Théophile, joiner, 154 Sanguine
Jubinville Théophile, carter, r 39 G Hypolite
Julien Mrs., wid Joseph, 89 St Dominique
King Atwell, ship inspector, 438 Rachel
Kelly Jas., brakeman, 116 Cadieux
Kelly Mrs. A., wid James, 116 Cadieux
L'Abbé Pierre, provision merchant, 8 Rach
Labelle Alex., laborer, 153 Jean
Labelle Alphonse, carter, 163 Dufresne
Labelle Amable, laborer, 20 Cadieux
Labelle Frs. X., laborer, 249 St Elizabeth
Labelle Joseph, bricklayer, 131 and 133 D
Labelle Joseph, mason, 253 St Elizabeth
Labelle Joseph, stonecutter, 142 Sanguine
Labelle Joseph, trader, 209 St Dominique
Labelle Laurent, stonecutter, 180 Panthal
Labelle Mrs. J. A., dressmaker, 142 San
Labelle Mrs. O., wid Ant., r 114 George Hy
Labelle Philéas, mason, 115 George Hyp
Labelle Roch, grocer, 98 Cadieux
Laberge Alfred, carpenter, 41 Maple
Labossière Frs. X., painter, 102 Cadieux
Labossière Jos., hotelkeeper, 27 St Lawre
Labrecque Damase, laborer, 48 St Domi
Lacas —, 136 George Hypolite
Lacas Benjamin, policeman, 236 Mount Ro
Lacas Edouard, shoemaker, 111 Dufresne
Lacas François, tinsmith, 435 Marie Anne
Lacas Jos., laborer, 220 St Dominique
LACHANCE & DUBOIS, contractors builders, 457 Rachel

JOSEPH JAMES & CO., Metal, Slate and Gravel Roofers, 20 & 22 Vallee Str

ES BAYLIS & SON—COCOA MATTING, MATS, and STAIR RODS—459 & 461 NOTRE DAME ST

e Pierre, wood dealer, 45 Cadieux
CHANCE NAPOLEON, dealer in fruits, getables, poultry, fish, crockery, jewellery, , &c., the first six tables on the St Jean tiste market, and undertaker, workshop Rachel, h 161 St Elizabeth
ance Oswald, coffin manufacturer, 161 St izabeth
apelle Frs., trader, 277 St Lawrence
apelle Jos., carpenter, 8 Cadieux
ombe Edouard, laborer, 164 George Hypolite
ombe Jos., carter, 208 George Hypolite
ouceur Martin, farmer, 103 George Hypo-te
eur Frs., stonecutter, 13 Jean
eur F. X., joiner, 486 Rachel
eur Joseph, joiner, 628 Sanguinet
eur Joseph, stonecutter, 19 Maple
ntaine Célestin, laborer, 207 George ypolite
rce Hypolite, shoemaker, 155 St Dominique
rest dit LaBranche François, laborer, 221 ark
rest Félix, plasterer, r 119 Clark
mboise Mrs. Léocadie, wid Calixte, r 205 eorge Hypolite
ssé Ant., blacksmith, r 211 St Dominique
enade E., trader, 2 Cadieux
enade Mrs. M., wid L., 164 George Hypo-te
ie Ant., laborer, 12 Panthaléon
nesse Félix, file grinder, r 79 George Hy-lite
ie Misaël, tinsmith, 28 Maple
berté Jean, laborer, 6 Panthaléon
berté Mrs., wid Joseph, bds at 220 George ypolite
mandière Edouard, shoemaker, 118 George ypolite
arche J., shoemaker, St Jean Baptiste, n aple
arre J. N., agent, 364 Rachel
bert Louis, laborer, r 628 Sanguinet
ontagne Louis, sen., contracter, 152 Pantha-on
ontagne Louis J., jun.,contractor, 232 Upper Denis
ontagne Pierre, laborer, 2 Cadieux
othe Marcel, laborer, r 76 Panthaléon
oureux Nap., printer, 11 Jean
iaux Mrs. Joséphine, wid A., 186 Drolet
evin François, laborer, 2 Cadieux
lois Guillaume, clerk, 225 St Dominique
lois Maxime, carpenter,220 George Hypolite
hier —, shoemaker, r 197 Cadieux
hier Calixte, joiner, r 45 St Dominique
hier Célestin, shoemaker, 199 St Dominique
hier Isaïe, shoemaker, r 226 St Lawrence
hier Mrs. Valerie, wid Joseph, Maple
erre Delphis, carter, 4 Panthaléon
IERRE DR. JOS. A., chemist and drug-t, 198 and 200 St Lawrence
erre Frs. X., 101 George Hypolite
inte Frs., quarryman, 240 Cadieux
inte Israël, laborer, 240 George Hypolite
inte J. Bte., carpenter, r 225 George Hypo-te
inte M., shoemaker, 224 Cadieux
Lapointe Laurent, grocer, cor George Hypolite and Marie Anne
Lapointe Solomon, shoemaker, 6 Cadieux
Laporte Alfred, hotelkeeper and grocer, 91 George Hypolite
Laporte J. Bte., carter, 39 St Dominique
Larin Jos., carter, 77 George Hypolite
Larin Thomas, joiner, 149 St Elizabeth
Larivière Joseph, shoemaker, 137 St Dominique
Larivière Mrs. Marguerite, wid Joseph, midwife, 57 Cadieux
Larocque Mrs. Frs. X., 198 Cadieux
Larose Joseph, tobacconist, 79 St Lawrence
Latour Théo., laborer, r 190 George Hypolite
Latreille François, stonecutter, 157 Cadieux
Laurence Alexis, grocer, 93 St Dominique
Laurence Jos., carter, 157 St Dominique
Laurence Jos., carter, r 194 George Hypolite
Laurence M., 101 St Dominique
Laurier Hyacinthe, joiner, St Jean Baptiste n Maple
Laurin Onésime, grocer, cor George Hypolite and Rachel
Lauzon Alfred, sculptor, 222 St Dominique
Lauzon Amédée, laborer, 471 Marie Anne
Lauzon Chs., trader, 57 George Hypolite
Lauzon Félix, mason, r 48 St Dominique
Lauzon Honoré, brickmaker, 6 St Dominique
Lauzon Jos., joiner, 293 St Lawrence
Lauzon Jos., mason, 56 George Hypolite
Lauzon Jos., stonecutter, 192 George Hypolite
Lauzon Pierre, carter, 161 St Dominique
Lavallée William, laborer, 120 St Elizabeth
Laverdure —, stonecutter, r 151 St Dominique
Laverdure Jos., mason, 81 Sanguinet
Lavigne —, 66 St Jean Baptiste
Lavigne Emile, butcher, 159 Cadieux
Lavigne Pierre, tinsmith, 160 St Lawrence
Laviolette Chs., laborer, 272 St Lawrence
Laviolette Ed., stonecutter, 160 St Dominique
Laviolette Frs. X., butcher, 124 St Elizabeth
Laviolette Jos., butcher, 291 St Lawrence
Laviolette Louis, laborer, 227 George Hypolite
Lavoie Louis, grocer, 23 George Hypolite
Lavoie Stanislas, tobacconist, 197 St Dominique
Lavoie T., joiner, cor St Jean Baptiste and Maple
LeBlanc Alfred, tobacconist, 154 St Lawrence
Lebœuf Ludger, mason, r 215 Cadieux
Leclaire Damase, joiner, 205 George Hypolite
Leclaire Luc., bricklayer, 187 St Elizabeth
Leclaire Pierre, tinsmith, 36 Cadieux
Leclaire Théophile, plasterer, 17 Maple
Leclerc Ol., painter, 193 St Lawrence
Lecompte Elzéar, shoemaker, 51 Cadieux
Leduc Prospère Moïse, St Jean Baptiste Carriage factory and livery stables, 187 George Hypolite, h 187 George Hypolite
Lee John, contractor, 164 Cadieux
Lefebvre Alphonse, laborer, r 92 Panthaléon
Lefebvre Jos., policeman, 179 St Elizabeth
Lefebvre Israël, laborer, r 92 Panthaléon
Lefebvre Mrs. Marguerite, wid M., r 155 Clark
Lefebvre Stanislas, shoemaker, 626 Sanguinet
Legault Eustache, laborer, r 128 Cadieux
Legault Isidore, laborer, 240 Cadieux
Lemay dit Delorme Célestin, laborer, 63 St Dominique

James & Co., gravel roofers, &c. All work guaranteed and done at lowest prices.

JAS. BAYLIS & SON—CARPET, OIL CLOTH and CURTAIN WAREH'SE—459 & 461 NOTRE DA

Lemay dit Delorme J. Bte., blacksmith, 234 Mount Royal av
Lemay dit Delorme Pierre, laborer, 7 St Dominique
Lemay Jos., carter, 66 George Hypolite
Lemay Ol., laborer, 175 Clark
Lemay Paul, plasterer, r 64 George Hypolite
Lemay Théo., plasterer, r 66 George Hypolite
Lemieux Adolphe, carter, 55 St Dominique
Lemieux Louis, carter, 20 St Jean Baptiste
Lemire Miss Élizabeth, school teacher, 213 St Dominique
Léonard J. Bte., laborer, 129 Cadieux
Léonard Stanislas, saloon, 159 St Lawrence
Léonard Vital, laborer, r 97 St Dominique
Lepage Paul, shoemaker, 51 St Dominique
Leroux Fred., shoemaker, 130 St Elizabeth
Leroux Gédéon, shoemaker, 130 St Elizabeth
Leroux Miss Joséphine, dressmaker, 130 St Elizabeth
Leroux Mrs. Esther, wid Xavier, 130 St Elizabeth
Leroux Mrs. Moïse, 187 George Hypolite
Leroux Nap., cabinetmaker, 126 St Elizabeth
Leroux Pierre, shoemaker, 130 St Elizabeth
Lesage Siméon, hotelkeeper, 1 Market cor St Dominique
L'Espérance Marcel, driver, Maple
Lessort Frs., laborer, r 91 St Dominique
Léveillé Chs., joiner, 153 Dufresne
Levêque Bart., bdg hse, 219 St Lawrence
Levêque Ed., cooper, 23 George Hypolite
Limoge David, carpenter, 171 George Hypolite
Limoge Noël, joiner, 8 George Hypolite
Livernoge Ed., plasterer, 218 Mount Royal av
Locas Anselme, storeman, 116 George Hypolite
Longpré Jos., painter, 81 George Hypolite
Longpré Jos., shoemaker, 80 Cadieux
McBratney Robert, cutter, 62 St Lawrence
McCall Francis, toll gate keeper, St Catherines road
McCann James, shoemaker, 19 St Jean
McCaughan John G., shoemaker, 98 St Lawrence, h 158 Cadieux
McCaughan John & Patrick, shoemakers, 220 St Lawrence
McCaughan Patrick, of John & Patrick McCaughan, 216 St Lawrence
McClaughlin P., bookkeeper, 156 Cadieux
McConnell John, 119 St Lawrence, h 121 St Lawrence
M Connell Wm., land surveyor, 119 St Lawrence
McLaughlin Patrick, clerk, 156 Cadieux
McLean Miss G., school teacher, 141 St Lawrence
McLennon Robt., brickmaker, Rachel n Logan's farm
Maher E., carter, 99 George Hypolite
Maher Gilbert, grocer, 179 and 181 St Dominique
Maher Gilbert, grocer, 472 Marie Anne
Maher Louis, carter, 31 George Hypolite
Maheu Louis, joiner, 209 Cadieux
Maillet Désiré, 139 St Dominique
Mailloux Ed., confectioner, 119 St Dominique
Mailloux Jos., shoemaker, r 201 St Dominique
Manville —, laborer, r 190 George Hypolite
Mainville Alphonse, stonecutter, 222 Cadieux
Mainville Michel, 222 Cadieux
Mainville Michel, shoemaker, 129 Panthaléon
Mainville Philéas, notary, 131 Panthaléon
Mainville Philéas, notary, cor Rach Panthaléon
Mainville Pierre, stonecutter, 132 St Eliz
Malbœuf J. Bte., clerk, 239 Mount Royal
Malo Pierre A., carver, 47 St Dominique
Malouin F. X., plasterer, 2 St Dominique
Malouin Mrs. Angèle, wid Ed., 121 St nique
Mantha Alphonse, shoemaker, r 241 St nique
Marchand Ol. N., bookkeeper, 163 St Eli
Marcotte Cléophas, joiner, 236 Cadieux
Marenzer C. B., gardener, 184 George H
Marenzer Magloire, laborer, r 55 George lite
Maringer Jérémie, laborer, 205 George H
Marineau Aug., carter, 86 George Hypol
Marino Amédée, butcher, 82 Panthaléon
Marino Bénoni, carter, 82 George Hypoli
Marino Dieudonné, carter, 8 Cadieux
Marino Louis, slate roofer, r 109 George lite
Marino Onésime, carter, 80 George Hypo
Marino Pierre, carter, 8 Cadieux
Marion J. P., notary, 225 Mount Royal av
Marsan George, foreman, 120 St Elizabe
Marcelais Antoine, printer, 209 Clark
Martin —, r 162 George Hypolite
Martin Alex., laborer, 10 Panthaléon
Martineau Alfred, laborer, 226 St Lawre
Martineau Frs. X., carter, 285 St Lawren
Martineau Frs. X., shoemaker, 10 Cadieu
Martineau Jean, shoemaker, 78 St Jean B
Martineau Noël, printer, 163 St Dominiq
Martineau Théophile, engineer, 12 St Dom
Masson Baptiste, coachmaker, 146 Duffer
Masson Félix, mason, 151 Dufresne
Masson Guillaume, carter, 130 Cadieux
Mathieu Frs., shoemaker, 25 George Hy
Mayer A., butcher, 130 St Dominique
Mayer Jos., joiner, r 1 St Dominique
Mayer Paul, stonecutter, 1 St Lawrence
MAYNARD REV. S. B. F., parish pr Jean Bte. church
Meilleur E., clerk, 3 St Lawrence
Meilleur E., laborer, r 235 St Dominique
Méloche Félix, blacksmith, 92 Cadieux
Méloche Félix, mason, 84 Cadieux
Ménard Chas., slate roofer, 81 Drolet
Mercier Félix, laborer, 38 George Hypoli
Mercier Jos., grocer, St Jean Baptiste n
Mérino Joseph, grocer, cor St Dominiq St Jean Baptiste
Mérino Zotique, driver, 43 St Dominique
Metcalf Richard, laborer, 207 Clark
Mettayer J. Bte., carter, r 235 St Domi
Mettez J. Bte., policeman, 181 St Elizab
Meunier Abraham, carter, 189 St Domi
Meunier Antoine, laborer, 4 St Dominiq
Meunier E., jun., shoemaker, r 238 Pant
Meunier Eusèbe, sen., joiner, r 236 Pant
Meunier François, shoemaker, 162 St Do
Meunier Jos., cabinetmaker, 191 St Domi
Meunier Nap., plumber, 125 George Hy
Meunier Pierre, hotelkeeper, 232 and Lawrence
Milaire Philéas, bricklayer, 34 Maple

GEORGE F. HARTT, Agent for the Delaware and Hudson Canal Co.

REH'SE—459 & 461 NOTRE DA

Philéas, notary, 131 Panthaléon
Philéas, notary, cor Rache
éon
Pierre, stonecutter, 132 St Eliz
. Bte., clerk, 239 Mount Royal
re A., carver, 47 St Dominique
. X., plasterer, 2 St Dominique
Mrs. Angèle, wid Ed., 121 St
Alphonse, shoemaker, r 241 St
Ol. N., bookkeeper, 163 St Eli
Cléophas, joiner, 236 Cadieux
C. B., gardener, 184 George H
Magloire, laborer, r55 George
Jérémie, laborer, 205 George H
Aug., carter, 86 George Hypol
médée, butcher, 82 Panthaléon
énon, carter, 82 George Hypol
ieudonné, carter, 8 Cadieux
ouis, slate roofer, r 109 George
nésime, carter, 80 George Hypol
ierre, carter, 8 Cadieux
P., notary, 225 Mount Royal av
eorge, foreman, 120 St Elizabet
Antoine, printer, 209 Clark
, r 162 George Hypolite
lex., laborer, 10 Panthaléon
Alfred, laborer, 226 St Lawre
Frs. X., carter, 285 St Lawre
Frs. X., shoemaker, 10 Cadieu
Jean, shoemaker, 78 St Jean B
Noël, printer, 163 St Dominiq
Théophile, engineer, 12 St Do
Baptiste, coachmaker, 146 Duffer
Félix, mason, 151 Dufresne
Guillaume, carter, 130 Cadieux
Frs., shoemaker, 25 George Hy
, butcher, 130 St Dominique
s., joiner, r 1 St Dominique
aul, stonecutter, 1 St Lawrence
RD REV. S. B. F., parish pr
te. church
E., clerk, 3 St Lawrence
E., laborer, r 235 St Dominique
Félix, blacksmith, 92 Cadieux
Félix, mason, 84 Cadieux
Chas., slate roofer, 81 Drolet
Félix, laborer, 38 George Hypol
Jos., grocer, St Jean Baptiste n
Joseph, grocer, cor St Domini
n Baptiste
otique, driver, 43 St Dominique
Richard, laborer, 207 Clark
J. Bte., carter, r 235 St Domi
. Bte , policeman, 181 St Elizab
Abraham, carter, 189 St Domi
Antoine, laborer, 4 St Dominiq
E., jun., shoemaker, r 238 Pant
Eusèbe, sen., joiner, r 236 Pant
François, shoemaker, 162 St De
Jos., cabinetmaker, 191 St Domi
Nap., plumber, 125 George Hy
Pierre, hotelkeeper, 232 and
nce
Philéas, bricklayer, 34 Maple

re and Hudson Canal Co.

AMES BAYLIS & SON—HARE'S OIL CLOTHS, A SPECIALTY—459 & 461 NOTRE DAME ST

ar A. P., 82 St Dominique
e Jean, shoemaker, 171 St Dominique
n François, laborer, 213 Clark
n J Bte., shoemaker, r 60 George Hypolite
n Jos., joiner, 192 Panthaléon
hell John, carter, Rivard
dar Mrs. M., wid D., 92 St Dominique
an F. X., & Co., dry goods, 41 St Lawrence, 43 St Lawrence
nastesse D., photographer, 135 St Lawrence
ette Clovis, bricklayer, 208 Cadieux
ette Jos., carter, r 231 George Hypolite
ette Louis, laborer, r 227 George Hypolite
ette Louis, stonecutter, 35 George Hypolite
ette Mrs. Josephte, wid Amable, r 190 George Hypolite
ette Robert, grocer, 214 and 216 George Hypolite
tigny Jos., laborer, 128 St Dominique
ache Noël, mason, 49 Cadieux
el Etienne, carter, 20 Cadieux
in David, 242 St Lawrence
in George, shoemaker, 80 George Hypolite
in Joseph, mason, r 104 St Lawrence
in Mrs. Frs., 214 Cadieux
in Olivier, moulder, 4 Cadieux
ris Timothy, carter, 223 George Hypolite
isseau Mrs. Julie, wid Louis, seamstress, 75 George Hypolite
rison Andrew, of Andrew Morrison & Son, 3 St Lawrence
rison John, trader, 30 Cadieux
rison Robert, of Andrew Morrison & Son, 3 St Lawrence
phy —, M.D., Upper St Urbain, h Mount Royal av
ray J. Bte., joiner, n 222 Cadieux
icipality school, Jos. Chartrand, guardian, 33 George Hypolite
asis Chs., teacher, 43 Jean
on Frs., plasterer, 102 Maple
on Télesphore, joiner, Upper Visitation
tel Damase, carter, 3 George Hypolite
tel Frs., 40 Cadieux
tel Jos., carter, 71 St Lawrence
tel Pierre, carter, 104 Cadieux
tel Vital, shoemaker, 40 Cadieux
gle Jos., furrier, 10 George Hypolite
LSON CHARLES, house furnishing and self hardware, 185 St Lawrence, h 64 St Camille
LSON WALTER JAS., house furnishing and self hardware, 185 and 187 St Lawrence
ille John, laborer, 180 St Lawrence
ne Michael, park ranger, St Catherine road
RMANDIN ADOLPHE, secretary-treasurer municipality of St Jean Bte. village, and of essentient schools, office St Jean Bte. market, 157 St Lawrence, h 78 Cadieux
mandin A., clerk of St Jean Baptiste market, 157 St Lawrence
mandin Théophile, butcher, 165 Cadieux
on Robert, 170 Cadieux
rne Adolphe, storekeeper, 93 St Lawrence
rne Edouard, stonecutter, 84 St Dominique
let A. E., clerk, 219 St Lawrence
lette George, grocer, 43 Cadieux
lette Jos., laborer, 17 St Dominique
Ouellette Pierre, laborer, 34 George Hypolite
Ouimet Cléophas, hotelkeeper, 240 Cadieux
Ouimet G., grocer, cor George Hypolite and St Jean Baptiste
Ouimet J. Bte., carter, 214 St Dominique
Ouimet Jos., hardware merchant, 9 St Lawrence
Ouimet Léandre, roofer, 229 George Hypolite
Ouimet M., undertaker, 216 St Dominique
Ouimet Magloire, contractor, 199 Panthaléon
Ouimet Mathias, carter, 224 Mount Royal av
Ouimet Nap., shoemaker, 3 St Lawrence
Ouimet Ovide, trader, 75 St Dominique
Ouimet S., laborer, 16 Panthaléon
Ouimet Théop, contractor, 224 Mount Royal av
Pagé Israël, sculptor, 23 St Jean Baptiste
Pageau Chs., shoemaker, 40 George Hypolite
Paiement J. Bte., shoemaker, r 213 Cadieux
Paquet Chs., mason, 47 Cadieux
Paquette —, plasterer, 251 St Elizabeth
Paquette Cyprien, painter, 41 Maple
Paquette Eusèbe, carter, 20 George Hypolite
Paquette Frs. X., grocer, 4 George Hypolite
Paquette Honoré, laborer, r 207 St Dominique
Paquette Jean, grocer, cor Clark and Jean
Paquette Michel, laborer, r 98 George Hypolite
Paquette Mrs. Louise, wid Amable, r 60 George Hypolite
Paquette Mrs. M., wid Aug., 183 George Hypolite
Paquette Nap., storekeeper, 125 Cadieux
Paquette Nap., tobacconist, 153 Cadieux
Paquette Pierre, grocer and stonecutter, 133 St Lawrence
Paquette Vincent, joiner, 7 St Lawrence
Paré Jos., storekeeper, 46 and 48 George Hypolite
Paré Jos., joiner, r 198 George Hypolite
Paré Stanislas, joiner, r 239 St Dominique
Parent Antoine, laborer, 223 Clark
Parent Benjamin, plasterer, 87 St Dominique
Parent Célestin, plasterer, 21 Jean
Parent J. Bte., carter, 49 George Hypolite
Parent J., printer, 81 George Hypolite
Parent Jos., cigar maker, 124 Cadieux
Parent Jos., grocer, 70 St Jean Bte. cor Cadieux
Parent Jos., laborer, 63 Cadieux
Paris Isaïe, shoemaker, 166 Cadieux
Paris Jos., laborer, r 237 St Dominique
Paris Jos., grocer, 96 Cadieux, h 94 Cadieux
Pariseau Jos., trader and carriagemaker, 257 St Lawrence
Pariseau Stanislas, blacksmith, 244 St Lawrence
Patenaude Chs., hotelkeeper, 151 and 153 St Lawrence
Patenaude Olivier, hotel and barber, 247 and 249 St Lawrence
Patrie Charles, laborer, r 221 Clark
Patrie Jean, laborer, 232 Mount Royal av
Patrie Napoléon, roofer, 216 St Dominique
Pauzé Flavien, cabinetmaker, 79 Drolet
Payer Pierre, joiner, 218 Cadieux
Payette Alp., bricklayer, 71 St Dominique
Pearson James, butcher, 143 Upper St Urbain
Pearson James, carter, 18 George Hypolite
Pearson Moïse, carter, 203 Cadieux
Pelletier Dolphis, shoemaker, 136 Panthaléon
Pelletier François, laborer, 71 St Dominique

Celebrated LACKAWANNA Coal by the Ton or Cargo, Victoria Square.

JAS. BAYLIS & SON—CARPET, OIL CLOTH and CURTAIN WAREH'SE—459 & 461 NOTRE DA

Pelletier Joseph, joiner, 200 Rachel
Pelletier Onésime, shoemaker, 46 Cadieux
Pelletier W., laborer, 235 George Hypolite
Pepin Alp., joiner, 141 Panthaléon
Pepin Chs., joiner, 141 Panthaléon
Pepin Ed., joiner, 141 Panthaléon
Pepin George, joiner, 48 St Dominique
Pepin Gérasime, carter, 61 St Dominique
Pepin Zéphirin, plasterer, 2 Cadieux
Périard Camille, mason, 228 George Hypolite
Perrault Chs., carpenter, r 13 George Hypolite
Perrault Félix, joiner, 19 Maple
Perrault Jean Bte., tinsmith, 124 St Lawrence
Perrault Napoléon, stonecutter, 86 Cadieux
Perrault Noël, carter, 22 George Hypolite
Perrault U. E., leather merchant, 76 Cadieux
Perreault Denis, hotelkeeper, 159 St Lawrence
Perrin Napoléon, joiner, 125 St Dominique
Petelle Régis, butcher, 9 St Dominique
Phelan Mrs. E., wid J. J., 158 St Elizabeth
PICARD & AUDET, door, window and sash manufacturers, factory 303 St Lawrence, office 230 St Dominique
Picard Alphonse, joiner, 183 St Elizabeth
Picard Edouard, joiner, 148 Sanguinet
Pichette Jos., policeman, 193 Panthaléon
Piette Joseph, carter, 96 George Hypolite
Pigeon Edouard, mason, 45 Maple
Pigeon François, laborer, r 194 George Hypolite
Pigeon Honoré, shoemaker, 221 George Hypolite
Pigeon Hormisdas, stonecutter, 78 Panthaléon
Pigeon Louis, carter, 146 Cadieux
Pilon Cyrille, laborer, 227 St Dominique
Pilon Joseph, moulder, 10 Maple
Pilon Mrs. F., wid Thos., 3 St Lawrence
Pinsonneault Aristides, shoemaker, 7 Cadieux
Pitré Olivier, engineer, 51 St Dominique
Plante Elie, mason, 148 St Elizabeth
Plante Onésime, 153 Cadieux
Poirier Cyrille, joiner, 17½ Jean
Poirier Jérémie, jun., joiner, 141 Clark
Poirier Jérémie, sen., 44 Cadieux
Poirier Joseph, carter, 97 St Dominique
Poirier Miss Marie, grocer, 151 Cadieux
Poirier Stanislas, storekeeper, 172 and 174 St Lawrence
POITEVIN JOSEPH C., M.D., physician and surgeon, 212 St Lawrence
POLICE STATION, James Hogue, chief of police, 155 George Hypolite
Pominville Ovide, grocer, 195 St Lawrence
Portheus Andrew, carter, 178 Panthaléon
Posé Eugène, painter, 218 St Lawrence
Posé J. O., 131 Drolet
Posé V., merchant, 131 Drolet
Poulin Ernest, laborer, r 38 George Hypolite
Poulin Joseph, carter, r 237 St Dominique
Poulin Magloire, roofer, 145 Panthaléon
Poutré Jean Bte., bookkeeper, 14 Maple
Prévost Amédée, laborer, 251 St Lawrence
Prévost Célestin, stonecutter, 9 George Hypolite
Prévost Hypolite, limemaker, 455 Rachel
Prévost Jos., bookkeeper, 143 and 145 St Lawrence
Prévost Joseph, limeburner, 158 St Dominique
Price Mrs. Fanny, wid Jos., 82 St Dominique
Prévost Mrs. Sophie, wid Léandre, 13 Dominique
PROTESTANT BOARD OF SCHOOL C MISSIONERS of the corporation of St J Baptiste village, Geo. Bridgeman, chair A. Normandin, treasurer, office 157 St L rence
PROTESTANT SMALLPOX HOSPITAL, L. C. Chambers, superintendent; Ald. McG chairman health committee, Mount R park
Proulx And., shoemaker, 37 St Jean Bapti
Proulx Stanislas, joiner, r 239 St Dominiq
Provençal Jos., potashmaker, 42 George H lite
Provost —, farmer, 235 George Hypolite
Provost Chs., sen., laborer, 85 St Dominiq
Provost Joseph, laborer, r 104 St Lawre
Prudent Nap., stuffer, 33 George Hypolite
Prudhomme Cyrille, storekeeper, 19 G Hypolite
Prudhomme C., grocer, 84 St Jean Baptist
Putman Chs., locksmith, 29 St Lawrence
Racine Pierre Charles, 430 Rachel
Ratelle Mrs. M., wid Alex., 250 George H lite
Raymond Léon, laborer, 101 St Dominique
Raza Hypolite, contractor, 273 St Lawrenc
Redman Mrs. M., wid James, 175 Clark
Renaud Adolphe, joiner, 68 George Hypoli
Renaud Alfred, bricklayer, 241 St Domi
Renaud Frs., joiner, 32 St Jean Baptiste
Renaud Frs. X., joiner, 45 George Hypoli
Renaud Joseph, shoemaker, 125 St Domi
Renaud Jos., shoemaker, 1 George Hypoli
Renaud Urgele, grocer, 182 Sanguinet
Renault Gonzague, 203 Drolet
Rhéaume Ferd., shoemaker, 141 St Domini
Richard Alex., 74 Maple
Richard Jos., carter 120 Cadieux
Richard Moïse, shoemaker, 142 and 144 C
Richer H., joiner, 86 Maple
Riel J. Bte., stonecutter, r 45 St Dominiq
Riendeau A., butcher, 72 Cadieux
Riendeau Ed., butcher, 72 Cadieux
Riendeau Elzéar, butcher, 91 St Lawrenc
Riendeau Ernest, butcher, 72 Cadieux
Riendeau J. Bte., butcher, 72 Cadieux
Riendeau Mrs. A., wid A., 100 St Jean B
Rigbey James, plumber, r 8 St Lawrence
Rioux Napoléon, stonecutter, 185 St Domi
Rivard Maxime, hotelkeeper, 150 and 1 Lawrence
Roberge Bernabé, quarryman, r 156 St Eli
Robert Alex., carter, 60 George Hypolite
Robert Hyacinthe, laborer, 621 Sanguinet
Robert Joseph, laborer, 284 St Lawrence
Robert Louis, barber, 287 St Lawrence
Robinson Mrs. M., wid Wm., 127 St Domi
Robinson Ths., confectioner, 127 and 1 Lawrence
Robitaille Isidore, laborer, 2 Montana
Roch Joseph, 87 Rachel
Rochon Ant., laborer, 28 Cadieux
Rochon Jos., carpenter, 227 George Hypo
Rochon Théophile, laborer, n 24 St Domi
Rochon Trefflé, marblecutter, 7 George H lite

JOSEPH JAMES & CO., Metal, Slate and Gravel Roofers, 20 & 22 Vallee S

EH'SE—459 & 461 NOTRE DAM

rs. Sophie, wid Léandre, 13
ue
ANT BOARD OF SCHOOL C
NERS of the corporation of St J
village, Geo Bridgeman, chair
nandin, treasurer, office 157 St L

ANT SMALLPOX HOSPITAL
ambers, superintendent; Ald. Mc
n health committee, Mount R

d., shoemaker, 37 St Jean Bapti
anislas, joiner, r 239 St Dominiq
Jos., potashmaker, 42 George

, farmer, 235 George Hypolite
hs., sen., laborer, 85 St Dominiq
Joseph, laborer, r 104 St Lawre
Nap., stuffer, 33 George Hypolite
me Cyrille, storekeeper, 19 Ge
e
me C., grocer, 84 St Jean Baptiste
Chs., locksmith, 29 St Lawrence
erre Charles, 430 Rachel
rs. M., wid Alex., 250 George

Léon, laborer, 101 St Dominique
olite, contractor, 273 St Lawrence
Mrs. M., wid James, 175 Clark
Adolphe, joiner, 68 George Hypoli
Alfred, bricklayer, 241 St Dom
rs., joiner, 32 St Jean Baptiste
rs. X., joiner, 45 George Hypolite
oseph, shoemaker, 125 St Domi
Jos., shoemaker, 1 George Hypoli
Urgele, grocer, 182 Sanguinet
Gonzague, 203 Drolet
Ferd., shoemaker, 141 St Domi
Alex., 74 Maple
Jos., carter 120 Cadieux
Moïse, shoemaker, 142 and 144 C
.. joiner, 86 Maple
te., stonecutter, r 45 St Dominiq
A., butcher, 72 Cadieux
Ed., butcher, 72 Cadieux
Elzéar, butcher, 91 St Lawrence
Ernest, butcher, 72 Cadieux
J. Bte., butcher, 72 Cadieux
Mrs. A., wid A., 100 St Jean B
ames, plumber, r 8 St Lawrence
apoléon, stonecutter, 185 St Dom
Maxime, hotelkeeper, 150 and
nce
Bernabé, quarryman, r 156 St Eli
lex., carter, 60 George Hypolite
yacinthe, laborer, 621 Sanguinet
oseph, laborer, 284 St Lawrence
ouis, barber, 287 St Lawrence
Mrs. M., wid Wm., 127 St Domi
Ths., confectioner, 127 and
nce
e Isidore, laborer, 2 Montana
eph, 87 Rachel
Ant., laborer, 28 Cadieux
Jos., carpenter, 227 George Hypo
Théophile, laborer, n 24 St Domi
Trefflé, marblecutter, 7 George

Roofers, 20 & 22 Vallee S

ARPETS, OIL CLOTHS or CURTAINS, visit JAS. BAYLIS & SON, 459 & 461 NOTRE DAME ST

r David, clerk, 131 George Hypolite
r Edouard, student, 127 George Hypolite
r Jas., carter, 129 George Hypolite
r François, blacksmith, 232 Cadieux
r Israël, carter, 207 Cadieux
r Zotique, hotelkeeper, 102 and 104 St Lawrence
—, joiner, 92 Panthaléon
Chs., carter, 193 St Lawrence
Felix, laborer, cor Clark and Jean
Joseph, joiner, 58 George Hypolite
Nap., carter, 193 St Lawrence
Paul, storeman, 142 Panthaléon
Théophile, plasterer, 66 George Hypolite
eau Jos., cabinetmaker, 224 St Dominique
eau Jos., cabinetmaker, 163 Cadieux
in Jac., carpenter, 104 George Hypolite
Eusèbe, laborer, 96 George Hypolite
acques, laborer, 64 George Hypolite
os., tailor, 228 St Lawrence
e Narcisse, laborer, 87 St Dominique
rin C., carter, 144 Cadieux
ederie Clément, laborer, 32 Maple
in Louis, laborer, r 217 Cadieux
ger Mrs. Sophie, wid John, 203 George
olite
ol J. Bte., laborer, 50 St Dominique
OOL COMMISSIONERS OF CORPORA-
N OF ST JEAN BAPTISTE VILLAGE,
Corbeil, chairman; Adolphe Normandin,
urer Catholic board; Geo Bridgeman,
rman; A. Normandin, treasurer Pro-
nt board; office 157 St Lawrence
Michael, laborer, 224 Cadieux
Adolphe, plasterer, 53 Maple
ne Mrs. C., wid Césaire H., 73 St Lawre
Ambroise, brassfinisher, 177 Clark
Cashpoe, tobacconist, r 198 George
olite
Tous., stonecutter, 218 George Hypolite
n Louis, laborer, 214 St Dominique
Augustin, shoemaker, r 81 St Dominique
n Alex., furrier, 1 Cadieux
Joseph, bailiff, 163 St Lawrence
Wm., jeweller, 19 St Lawrence
Jos., civil engineer, Nelson cottage, St
erine road
W., clerk, 271 St Lawrence
re François, stonecutter, r 184 St Lawre
on Ovide, butcher, 80 St Jean Baptiste
John, dry goods, 181 and 183 St Lawre
our Félix, shoemaker, 30 George Hypolite
main Augustin, joiner, 224 Cadieux
ques Damien, conductor G.T.R., 182 St
rence
Alfred, trader, 482 Rachel
AN BAPTISTE CHURCH, very rev.
F. Maynard, parish priest; very revs.
aril and R. Bonin, vicars; Théophile
nville, sexton, cor Rachel and Drolet
an Baptiste Fire station, 155 George
olite
Baptiste market, Adolphe Normandin,
, 157 St Lawrence
Jos., trader, 159 St Elizabeth
St Jean Magloire, baker, 134 Cadieux
S Pierre Edmond, bailiff, 219 Mount Royal av
St Pierre Honoré, joiner, 40 Montana
St Vincent Félix, laborer, 237 St Dominique
St Vincent Frs., carter, 239 St Dominique
St Vincent Julien, carter, 235 St Dominique
Stocks Benjamin, furrier, r 88 Panthaléon
Taillon André, mason, 205 Cadieux
Taillon André, mason, r 192 Panthaléon
Taillon Chs., baker, 81 Cadieux
Taillon Jos., mason, 79 St Dominique
Tellier Mrs., wid Ant., 144 St Elizabeth
Terrien Jos., joiner, 2 Cadieux
Tessier François, currier, 162 George Hypolite
Tessier Fréderic, boot and shoe store, 246 St Lawrence, h 162 St Dominique
Théberge Théophile, clerk, 207 Drolet
Tessier Mrs. Marie Anne, wid Yves, 144 St Elizabeth
Themins Jos., shoemaker, 86 Cadieux
Tetrault Fabien, trader, 60 St Dominique
Thérien Jean, carter, 32 Cadieux
Thérien Pierre, shoemaker, 83 St Dominique
Thibeault Chs.' sen., laborer, 177 St Dominique
Thibault Etienne, laborer, 206 George Hypolite
Thivierge Jos., commission merchant, 4 Market
Thom Jas., blacksmith, 53 George Hypolite
Thomas Jos., of Thomas & Castle, 125 Cadieux
Thomas Jos., painter, 189 Cadieux
Thomas Tous, baker, 455 Rachel
Thomas Tous., baker, 104 Cadieux
Thompson John L., sen., 58 St Lawrence
Thompson Jos., carter, 106 Cadieux
Thornburn John, grocer, 217 George Hypolite
Thornton Ed., pianomaker, 55 St Lawrence
Tipson John, jeweller, 14 George Hypolite
TISON J. BTE., patent window bolt manufacturer, 52 and 54 Cadieux. *See Adv at end of book*
Touchette Eusèbe, laborer, 112 George Hypolite
Touchette Théodule, tinsmith, 190 St Lawrence, h r 184 St Lawrence
Tourville Mag., shoemaker, r 2 St Dominique
Trudel Joseph, joiner, 207 St Dominique
Turcot Sylvain, shoemaker, r 157 George Hypolite
Turgeon Jos., painter, 229 George Hypolite
Turner D. A., clerk, St Catherine road
Vaillancourt Benjamin, grain and flour store, 77 St Lawrence
Vaillancourt David, joiner, 235 Mount Royal av
Vaillancourt Philéas, milkman, 253 St Lawrence
Valliant Jos., laborer, r 149 Clark
Valade Augustin, carriagemaker, 188 Drolet
Valade Basile, gardener, 6 Cadieux
Valade Joseph, coachmaker, 146 Dufferin
Valiquette Alph., cabinetmaker, 126 Cadieux
Valiquette Alph., shoemaker, 61 St Lawrence
Valiquette Barnabé, carter, 160 St Dominique
Valiquette Chs., hotelkeeper, 61 St Lawrence
Valiquette Miss Adeline, 91 St Dominique
Valiquette Onésime, laborer, r 213 Cadieux
Valiquette Théophile, joiner, 89 St Dominique
Vallée Jean Bte., advocate, 420 Rachel
Vallière Ed., cabinetmaker, 309 St Lawrence, h 188 St Dominique
Vallière Roch, grocer, 164 St Dominique, h Cherrier

JOSEPH JAMES & CO., Manufacturers of Roofing Felt.

JAS. BAYLIS & SON—CARPET, OIL CLOTH and CURTAIN WAREH'SE—459 & 461 NOTRE DAM

Vallière Stanislas, grocer, cor George Hypolite and Mary Ann, h 461 Mary Ann
Vallières Antoine, grocer, 315 St Lawrence, h 238 Mount Royal
VALLIERES OLIVIER, grocer and hotel-keepe, 317 and 319 St Lawrence
Vanable Jas., machinist, 79 Sanguinet
Vanier Emilien, grocer, 21 St Lawrence
VANIER & GRAVEL, dry goods merchants, 223 St Lawrence
Vanier Odilon, of Vanier & Gravel, 221 St Lawrence
Vary Siméon, shoemaker, 169 St Lawrence
Vaudry J. Bte., 156 Panthaléon
Verdon Jean, butcher, 100 Sanguinet
Verdon Joseph, carter, 81 St Jean Baptiste
Vergègle Pierre, plasterer, 32 George Hypolite
Vermette Louis, undertaker, 628 and 630 Sanguinet
Versailles Joseph, carter, r 212 Cadieux
Vézina Augustin, carriagemaker, 70 George Hypolite
Vézina Augustin, carriagemaker, 38 St Dominique
Viau Augustin, laborer, 143 St Dominique
Viau Eusèbe, shoemaker, 158 Dufresne
Viau Mrs. Angèle, wid Augustin, 102 George Hypolite
Viau Mrs. Ursule, wid Stanislas, r 199 St Dominique
Viau Pierre, shoemaker, 563 George Hypolite
Vilbon Achille, customs officer, 148 St Lawrence
Vilbon Alfred, M.D., 120 St Lawrence
Vilbon Charles A., advocate and official assignee for the county of Hochelaga, 6 St James st, Montreal, h 275 St Lawrence
Villemaire Louis, 203 St Lawrence, h 201 St Lawrence
VILLENEUVE JOSEPH OCTAVE, mayor of the municipality of St Jean Bte. village, dealer in groceries, wines, spirits and provisions, 316, 318, 320 St Lawrence, cor Mile end, h Mount Royal av n toll gate
Villeneuve L., blacksmith, 251 St Elizabeth
Villeneuve Magloire, butcher, 254 St Lawrence
Vincent Balthasar, tailor, 25 George Hypolite
Voulf Nicaise, shoemaker, 153 Cadieux
White Jas., blacksmith, 168 Cadieux
William A., sailor, 225 George Hypolite
Widdington John, machinist, 122 St Elizabeth
Williams Geo., sewing machine agent, 123 St Lawrence
Williams Wm. H., bookkeeper, 64 St Dominique
Wilson Mrs. Sarah, wid John, r 155 Clark
Young Dr. Wm., 445 Rachel

ST LAMBERT.*

A village on the south shore of the river St Lawrence, between Longueuil and Laprairie, directly opposite Montreal, partly in the seigniory of Laprairie, partly in the barony of Longueuil, parish of Longueuil, county of Chambly, district of Montreal. There is here a station of the Grand Tr railway, with branch to St Johns Rouses Point, situated at the east en the Victoria bridge. The terminus of Champlain, Shefford and Chambly rail is located here. From the favorable ation of this village, and its excellent me of communication, at all seasons, Montreal and the neighboring places promises to become the centre of consi able business. Montreal Telegraph has an office here. Communication is with Montreal by Grand Trunk rail five times daily, and by steam ferry times. Distant from Montreal by stea 2 miles, fare 5c.; by rail 6 miles, fare Mail daily. Population about 600.

* Also called South Montreal.

Achin Louis, switchman, St Lambert villa
Anderson Miss Jane M., St Lambert village
Anderson Richard, Victoria cottage
Bariteau Joseph, jun., laborer
Bariteau Joseph, sen., laborer
Beatty John, manager Witness
Beatty James, bookkeeper
Beatty Edward, printer
Bétournay Pierre, farmer
Brady John, laborer
Brossard Antoine, laborer
Canadian Express Co., G. T. Merriman, ag
Champagne Luc
Comtois Clément
Cornwall William, engineer G.T.R., St Lam
Cross Robert, farmer
Curn Richard, carter, St Lambert village
Daigneau Antoine, councillor, school missioner, farmer
David Louis, farmer
Davis Mrs. A. G., St Lambert
Dods Mrs. J., wid Peter, Prince Arthur Te
Duckworth J., bridge inspector G.T.R.
Duval Isaac, laborer, St Lambert
Fitzgibbon J., section foreman G.T.R.
Goodhugh W. S., merchant, St Lambert vil
Goyet Toussaint, farmer, St Lambert
Hagerty Daniel, laborer, St Lambert villa
Harper John, druggist
Harris H. P., publisher, St Lambert village
Houle Hormidas, G.T.R., St Lambert
Hugman B., of Tester & Co., St Lambert vil
Irving Andrew, postmaster, St Lambert
Jackson Jos., laborer, St Lambert village
Lapierre Charles, sec.-treas. of St Lambert poration, St Lambert river road
Leeming John, St Lambert village
Lepage Adolphe, machinist, St Lambert vil
McCarthy James, section foreman G.T.R.
McIntosh R., grocer, Elms Place
Maillouse P. N., contractor, St Lambert vi
Marshall John, dry goods, St Lambert
Marshall Wm., telegraph operator, St Lam
Marshall W. P., operator G.T.R.
Mattinson James, of Mattinson, Young & St Lambert road

LACKAWANNA Coal is the cheapest and most satisfactory for Steam

MES BAYLIS & SON keep on hand the best makes of BRUSSELS and TAPESTRY CARPETS.

l André, farmer
l Joseph, farmer
l Noël, mayor of St Lambert, and farmer
l Noël, farmer
man George Isaiah, operator Montreal
legraph Co., and station agent
real Telegraph Co., G. I. Merriman, oper-
r
s J., jun., telegraph operator, St Lambert
s John
euf Jos., laborer, St Lambert
Office, A. Irving, postmaster, St Lambert
r Henry, clerk, St Lambert village
stant Bible school, Mrs. Leishman, M.C.G.,
hool teacher
rear Wm. Henry, accountant G.T.R.
Alphonse, farmer, St Lambert
Arthur, farmer, St Lambert
Pierre J., farmer, St Lambert
ire Télesphore, laborer, St Lambert
W REV. W. T., minister of the Methodist
urch of Canada, 14 Prince Arthur terrace
y James, grocer, St Lambert village
y John, farmer
h Mrs. William
n Robert, farmer
n Wm., councillor, school commissioner,
mer
ns R. H.
n Augus McIntyre, Prince of Wales cottage,
Lambert village
mpson George, tea merchant
mpson James, cabinetmaker, St Lambert
llage
mpson Jas. W., of Jas. W. Thompson & Co.
mpson John, grocer
leau Alexis, sen., farmer
leau François Xavier, carpenter
leau Moïse, farmer
leau Toussaint, laborer
leau Zotique, laborer
ker Jos., St Lambert village
ia Michel, blacksmith, St Lambert
levan Methodist church, Shaw rev W. J.
inister
iman L. E., operator, G.T.R.
bert Robert
son William, bookkeeper, Prince of Wales
ttage, St Lambert village
ght Adam, laborer G.T.R., St Lambert
llage

TOWN OF ST. HENRY.

wly incorporated town, adjoining the city limits of Montreal, and formed by the amalgamation of the former villages of Coteau St. Augustin and Tannery West. The Town of St. Henry is situated in the seigniory of Montreal, county of Hochelaga, and district of Montreal. The Lachine canal intersects the town, and signal stations of the Grand Trunk Railway are situated here at the junctions where the roads branch off east and west, and to Montreal and Lachine.

The municipality of St. Henry is governed by a Mayor and Corporation, and a separate Fire and Police force is maintained. The town contains several important industries, amongst others an extensive rolling mill, tannery, boot and shoe factories, brick yards, &c., &c. Building is being prosecuted briskly, and the town bids fair to rise into some importance. Distance from Bonaventure depot, 2½ miles; from Lachine 5 miles. Population about 13,500.

Académie de St Henri, by the Christian brothers brother Elphinien, director
ACADEMIE DE ST HENRI, by the sisters Ste Anne, sister Marie Melanie, superioress, 65 St Pierre
Ahelo Dominique, jun, barber, 914 St Joseph, h 910 St Joseph
Ahelo Dominique, sen., fruit dealer, 902 St Joseph, h 912 St Joseph
ALLAN ROBERT, forwarder and wood merchant, office 640 Craig, Montreal, h Atwater av
Allan Wm., turner, n 102 Quesnel
Allard Benj, 267 Workman
Allard Ths., joiner, 92 Rose de Lima
American Presbyterian Mission Sunday school, S. H. May, superintendant, 100 St Henri
Anderson Henry, engineer, 97 Quesnel
Anderson John, blacksmith, 612 Albert
Arcand Mrs. A., wid Stanislas, 785 St Joseph
Archambault J. Bte., joiner, 158½ Jean Baptiste
Archambault Joseph, laborer, r 180 Workman
Arnois Nap., shoemaker, r 1094 St Antoine
Arti Godefroid, tanner, 54 St Augustin
Ashton Alex., laborer, 159 Delisle
Asselin Jean, trader, 21 Ste Marguerite
Aubé Jérémie, blacksmith, 100 Bourget
Aubin Frs. Xavier, laborer, n 40 St Philippe
Aubry Ernest, laborer, 37 St Ambroise
Aubry Benj., tanner, r 196 Delisle
Aubry Gervais, carter, 17 Bourget
Auger Etienne, trader, 261 Workman
Auger George, laborer, r 690 St Bonaventure
Auger Joseph, shoemaker, 110 Bourget
AUGER J. B., & SON, forwarders and lumber dealers, 41 Canal and 2 Vinet
Aumet Pierre, painter, 69 Bourget
Aumet A., shoemaker, 139 Vinet
Bachant Jos., milkman, 88 Turgeon
Badcock Thos, butcher, 173 St Philippe
Barbeau Antoine, jun., joiner, 75 Rose de Lima
Barbeau Nar., carter, 68 St Pierre
Barnes Edward, wire worker, 37 Metcalfe av
Barnes E. W., wire worker, 39 Metcalfe av
Baron Eusèbe, organ maker, 231 Workman
Barrette Joseph, roofer, 132 St Ferdinand
Barré Chs., real estate agent, 330 St Henry
Barrette Louis, carter, r 9 Maria
Barrette Moïse, laborer, 145 Workman
Barrette Olivier, cabinet maker, 138 Workman
Barry Mrs. Mary, wid David, 108 Rose de Lima
Barsalou Ed., painter, 908 St Joseph
Barsalou Eugène, moulder, 1013 St Joseph
Barton J. G., telegraph operator, 165 Ferdinand

and Domestic uses. GEO. F. HARTT, Victoria Square.

JAS. BAYLIS & SON—CARPET, OIL CLOTH and CURTAIN WAREH'SE—459 & 461 NOTRE DAM

Battle Miles, gardener, 172 St Henri
Baumgarten Adolphe, engineer, 238 Delisle
Beaubien F. X., baker, 360 St Henri
Beauchamp Adol., laborer, 15 St Jean Baptiste
Beauchamp E., carriage maker, 135 Workman
Beauchamp Eustache, joiner, 135 Workman
Beauchamp Jos., currier, 139 Workman
Beauchamp Jos., laborer, 62 Ste Emélie
Beauchamp J. Bte., grocer, 669 St Bonaventure
Beachamp Jules, shoemaker, 42 Langevin
Beauclaire Thos., laborer, 12 Bethune
Beaudin Nar., shoemaker, 777 St Joseph
Beaudin Tous., laborer, 67 St Emélie
Beaudin Toussaint, 65 St Emélie
Beaudoin C., jun., carpente r, 24 St Philomène
Beaudoin Edmond, laborer, 80 Bourget
Beaudoin Fabien, carpenter, 89 St Henri
Beaudoin Hubert, laborer, r 13 Maria
Beaudoin L., patent leather maker, 28 Turgeon
Beaudry Thimothé, machinist, 363 Workman
Beaulieu Gilbert, laborer, 236 Lemaire
Beaulieu Pierre, carter, r 45 St Ambroise
Beaupré Jos., carpenter, 121 Atwater
Beaurois Benjamin, laborer, r 43 Vinet
Beausoleil Jas., laborer, 33 St Germain
Beausoliel Octave, painter, 33 St Germain
Beauvin Amable, r 104 Rose de Lima
Beauvais C., carriagemaker, 118 St Augustin
Bédard Alexis, laborer, r 67 Turgeon
Bédard B., butcher, 97 Bourget
Bédard J. Bte., laborer, r 46 Turgeon
Bédard Médard, jun., laborer, 35 Bourget
Bédard Médard, sen., laborer, 35 Bourget
Bédard Nar., shoemaker, Bourget
Bédard Nar., shoemaker, 92 Bourget
Bedford Ths. J., clerk audit office G.T.R., and secretary-treasurer Protestant school trustees, 79 Mill
Belach Jérémie, laborer, 96 St Pierre
Belaire —, painter, 942 St Joseph
Bélaire Chs., laborer, 180 Workman
Bélaire Honoré, hatter, r 181 Workman
Bélaire Mrs. Elmire, wid Jérémie, 363 Workman
Bélaire Jos., laborer, r 198 Delisle
Bélanger Frs. Xavier, carter, 57 St Ambroise
Bélanger Henri, laborer, 135 Vinet
Bélanger J. Bte., joiner, 39 Maria
Bélanger Jos., butcher, 147 Delisle
Bélanger Maximin, laborer, r 37 St Marguerite
Bélanger Séraphin, laborer, 100 Bourget
Bélanger Siméon, bookkeeper, r 152 Delisle
Bellefeuille Olivier, shoemaker, 1049 St Joseph
Bellehumeur Louis, painter, 149 Workman
Bélisle Aug., laborer, r 1095 St Antoine
Bélisle Mrs. Marie, wid Olivier, 176 St Henri
Bélisle Narcisse, tinsmith, r 20 Bethune
Belmarre Jos., laborer, 260 Workman
Bénard J. Bte., telegraph operator, r 79 St Jean
Bénard Jos., plasterer, 1146 St Joseph
Bénard Mrs. Angélique, wid P., 86 Atwater av
Bennett John, blacksmith, 101 Vinette
Benoit A., joiner, 36 Langevin
Benoit Alex., currier, 69 St Augustin
BENOIT FRANCOIS, hotelkeeper, 191 St Henri
Benoit Ignace, mason, 247 Lemaire
Benoit Jos., carter, 75 St Augustin
Benoit Jos., grocer, 93 St Augustin
Benoit Moïse, grocer, 71 Rose de Lima
Benoit Moïse, laborer, 1087 St Antoine
Benoit Mrs. Alexis, trader, 69 St Augustin
Benoit Olivier, milkman, 53 Maria
Benoit Pierre, carter, r 1037 St Joseph
Benoit Pierre, gravel roofer, 1124 St Antoine
Benoit X., butcher, 102 Turgeon
Benoit Xavier, carter, 141 St Marguerite
Benoit Xavier, grocer, 56 St Emélie
Benoit Zéphirin, chief of police, 1177 St Jos
Bergeron Ed., shoemaker, r 251 Workman
Bergeron Jos., laborer, 136 St Philippe
Bergeron Jos., laborer, 85 St Augustin
Bernard Alphonse, carter, 203 St Ambrose
Bernard Frs. X., laborer, 178 St Marguerite
Bernard Toussaint, joiner, 126 Atwater av
Bernier Barthélémi, of Bernier Frères & 831 St Joseph
Bernier Frères & Co., builders, 831 St Jose
Bernier L., & Co., brick manufacturers, 83 Joseph
Bernier Jos., bricklayer, 269 Workman
Bernier Magloire, laborer, r 196 Delisle
Bernier L., of L. Bernier & Co., 831 St Jos
Bernier R. H., of L. Bernier & Co., 831 St Jos
Berry Michael, 721 Albert
Berthelet Hor., carpenter, 23 Bourget
Bertrand Alphonse, clerk, 549 Delisle
Bertrand Jos., 77 Bourget
Bertrand Pierre, cooper, 247 Delisle
Bérubé Louis, painter, 248 Delisle
Bésette Simon, laborer, r 160 St Ferdinand
Betourney Julien, laborer, r 899 St Bonaven
Bezeau Isidore, laborer, 35 St Augustin
Bickerdike Nelson, butcher, 102 St Augusti
Bickerdike Robert, pork butcher, 1240 St Jo
Binette Jérémie, chairmaker, 175 Workman
Birmingham Pat., 130 Vinet
Biron Joseph, caulker, 29 St Ambroise
Bisaillon Bernard, joiner, r 233 Lemaire
Bisaillon Julien, laborer, 1092 St Antoine
Bisaillon Médard, laborer, 1033 St Joseph
Bisaillon Moïse, carpenter, opp. 1091 St Ant
Bisaillon Nicolas, laborer, opp. 1091 St Ant
Bisson Moïse, nailer, r 707 Albert
Bissonnette Narcisse, blacksmith, 109 and St Philippe
Blacke Mrs. Elmire, wid Henri, 265 Workma
Blain Célestin, carriagemaker, 189 Lemaire
Blain Henri, carpenter, 16 Bourget
Blain Narcisse, carriage maker, 27 Bourget
Blain Théophile, joiner, opp 8 Bourget
Blain Zotique, grocer, 102 Bourget
Blais Philéas, joiner, r 51 Bourget
Blanchard Pierre, blacksmith, 44 Turgeon
Blanchette Anselme, carpenter, 663 Bonaven
Blanchette Jerôme, joiner, r 139 Vinet
Bleau Alexis, carpenter, 122 Workman
Bleau Gregoire, grocer, 1 and 3 Bourget
Bleau Gregoire, joiner, 49 St Ambroise
Bleau Joseph, bookkeeper, 243 Workman
Bleau Théodore, joiner, 45 St Emélie
Blondin John, carpenter, 216 Workman
Boisclaire Jean Baptiste, laborer, 234 Brod
Boisvert Mrs. A., wid Frs. X., 117 St Marg
Boisvert Pierre, tanner, 101 Bourget
Boivin Jos., carriagemaker, 841 St Joseph
Bombardier Constant, grocer, 1055 and 10 Joseph

JOSEPH JAMES & CO., Metal, Slate and Gravel Roofers, 20 & 22 Vallee Stree

'SE—459 & 461 NOTRE DAM

laborer, 1087 St Antoine
lexis, trader, 69 St Augustin
, milkman, 53 Maria
carter, r 1037 St Joseph
gravel roofer, 1124 St Antoine
cher, 102 Turgeon
, carter, 141 St Marguerite
, grocer, 56 St Emélie
in, chief of police, 1177 St Jos
shoemaker, r 251 Workman
, laborer, 136 St Philippe
, laborer, 85 St Augustin
nonse, carter, 203 St Ambrose
X., laborer, 178 St Marguerite
ssaint, joiner, 126 Atwater av
hélémi, of Bernier Frères &
eph
es & Co., builders, 831 St Jose
Co., brick manufacturers, 83

bricklayer, 269 Workman
loire, laborer, r 196 Delisle
f L. Bernier & Co., 831 St Jos
., of L. Bernier & Co., 831 St Jos
el, 721 Albert
r., carpenter, 23 Bourget
phonse, clerk, 549 Delisle
s., 77 Bourget
ierre, cooper, 247 Delisle
is, painter, 248 Delisle
on, laborer, r 160 St Ferdinand
Julien, laborer, r 899 St Bonaven
ore, laborer, 35 St Augustin
Nelson, butcher, 102 St Augusti
Robert, pork butcher, 1240 St Jo
émie, chairmaker, 175 Workman
n Pat., 130 Vinet
h, caulker, 29 St Ambroise
ernard, joiner, r 233 Lemaire
lien, laborer, 1092 St Antoine
édard, laborer, 1033 St Joseph
oïse, carpenter, opp. 1091 St An
icolas, laborer, opp. 1091 St An
e, nailer, r 707 Albert
Narcisse, blacksmith, 109 and
pe
Elmire, wid Henri, 265 Workm
tin, carriagemaker, 189 Lemaire
, carpenter, 16 Bourget
sse, carriage maker, 27 Bourget
phile, joiner, opp 8 Bourget
ue, grocer, 102 Bourget
as, joiner, r 51 Bourget
Pierre, blacksmith, 44 Turgeon
Anselme, carpenter, 663 Bonaven
Jerôme, joiner, r 139 Vinet
s, carpenter, 122 Workman
oire, grocer, 1 and 3 Bourget
oire, joiner, 49 St Ambroise
h, bookkeeper, 243 Workman
dore, joiner, 45 St Emélie
n, carpenter, 216 Workman
ean Baptiste, laborer, 234 Brod
s. A., wid Frs. X., 117 St Marg
erre, tanner, 101 Bourget
carriagemaker, 841 St Joseph
Constant, grocer, 1055 and 10

ofers, 20 & 22 Vallee Stree

MES BAYLIS & SON keep constantly on hand a large stock of Curtain Materials and Cornices.

N REV. JOSEPH, curate, St Henri
William, laborer, r 44 Bourget
eau P., blacksmith, 1108 St Bonaventure
ville Cyrille, laborer, 198 Delisle
ville Guil., clerk G.T.R., 272 Delisle
in Bte., carter, 52 Rose de Lima
as Bruno, joiner, 73 St Augustin
as Frs. X., joiner, 73 St Augustin
hard Chs., laborer, 735 St Bonaventure
hard Félix, laborer, 16 Régneau
hard Louis, grocer, 61 & 63 St Henri
ier Bazile, joiner, r 78 St Augustin
ier Frs. X., joiner, r 240 Lemaire
ier Jos., barber, 93 St Henri
ier John, butcher, r 100 Turgeon
ier Louis, laborer, 16 St Alphonse
ier Louis, trader, 238 Brodie
ier Narcisse, carter, 104 Bourget
ier Lucien, blacksmith, 295 Workman
ias Donat, shoemaker, 228 Brodie
ias Félix, carpenter, 22 Rose de Lima
ias Gilbert, joiner, 246 Brodie
ias Jos., tollkeeper, 17 St Alphonse
ias Jos., shoemaker, 23 St German
ias Louis, joiner, 242 Brodie
ias Louis, laborer, r 39 St Marguerite
rd Francis, carter, 363 Workman
e Dosithé, joiner, 305 Workman
Pierre, boatman, 73 Rose de Lima
onnais Oct., boat captain, 79 John
ier J. B., grocer, 222 Workman
ier Paul, r 54 Rose de Lima
on Hormisdas, clerk, 218 Workman
on Jos., fruit dealer, 147 St Philippe
on Pascal, carpenter, 72 Napoléon
GET J. B., curé of St Henry des Tan-
es Church
Onésime, policeman, 1079 St Joseph
le Célestin, laborer, 30 Langevin
lier A., shoemaker, 667 St Bonaventure
ller Miss C , seamstress, 667 St Bonaven-

n Wm., bookkeeper, bds at 1022 St Joseph
Alex., foreman, 88 Atwater av
Hughes, butcher, 162 St Henri
Louis, 85 Rose de Lima
Magloire, carter, 11 Maria
Olivier, jobber, 1049 St Joseph
Mrs. A., wid Peter, 107 Turgeon
r Thos., painter, 1182 St Joseph
John, laborer, 91 St Emélie
Henry, cabinetmaker, 161 Delisle
H., messenger, off 163 Delisle
Joachim, 51 Turgeon
J. Bte., 35 Maria
Mrs. Z., r 100 Bourget
Jos., carter, 279 Workman
d Jos., roofer, 201 Workman
Jos., joiner, 43 Bourget
is Albert, laborer, 663 St Bonaventure
is Aug., shoemaker, r 112 St Ferdinand
is Césaire, moulder, 729 Albert
is Ephraim, nailer, r 655 St Bonaventure
is F. X., painter, 49 Vinet
is Isidore, carter, 21 Bourget
is Jos., hotelkeeper, 972 St Joseph
is Louis, jun., nailer, 80 St Philippe
is Louis, sen., 80 St Philippe

Brisebois Odilon, moulder, 119 Atwater
Brisebois Onésime, carpenter, 661 St Bonaventure
Brisebois Samuel, laborer, 67 St Ambroise
Brison S., laborer, Brodie
Brissette Hyacinthe, joiner, 197 St Henri
Brochut Alexis, moulder, 13 St Jean Baptiste
Brodie Wm , wood dealer, 1336 St Joseph
Brodie Mrs. E. wid Hugh, 1113 St Bonaventure
Brossard Alphonse, carter, 68 Bourget
Brosseau Henri, tailor, 108 St Augustin
Brouillet Frs., blacksmith, 1315 St Joseph
Brouillet Frs., blacksmith, 212 Lemaire
Brousseau Miss C., dressmaker, 1083 St Joseph
Brousseau Olivier, shoemaker, 1094 St Antoine
Brosseau Ludger, laborer, r 85 St Augustin
Brown Abraham, boilermaker, 287 Workman
Brown Edmund, clerk, 210 Delisle
Brown Frédérick, teacher, 928 St Joseph
Brown Robert A., salesman, 77 Mill
Bruneau Jos., laborer, 71 Napoléon
Bruneau Julien, laborer, 299 Workman
Bruneau Médéric, laborer, 76 St Emélie
Brunelle Louis, laborer, 313 Workman
Brunet A., laborer, r 44 Bourget
Brunet Alp., butcher, 916 St Joseph
Brunet Alex., joiner, 37 Turgeon
Brunet Louis, carpenter, 62 Rose de Lima
Brunet Mrs. Lucie, wid Joseph, 144 Workman
Brunet Octave, joiner, opp 182 Lemaire
Brunet Onésime, butcher, 105 and 107 Rose de Lima
Buckingham T., carriage maker, 128 Vinet
Buckingham T. W., carriagemaker, r 128 Vinet
Bureau Jos., saddler, r 625 Albert
Burnhart Louis, finisher, 664 St Bonaventure
BURROUGHS C. S., of Joseph & Burroughs, 374 St Henri
Burroughs Miss M. S., music teacher, 374 St Henri
Burroughs Mrs. Mary, wid H., 374 St Henri
Cabana Narcisse, laborer, 182 Lemaire
Cabriniac Jean Bte., joiner, 1097 St Antoine
Cadieux Adolphe, joiner, 41 Rose de Lima
Cadieux André, moulder, 77 Labonté
Cadieux Charles, laborer, 1095 St Antoine
Cadieux Magloire, laborer, 1054 St Joseph
Cadotte Mrs. E., wid J. L., fruit dealer, 885 and 887 St Joseph
Cabier Nar., carter, 49 St Ambroise
Calca Chas., laborer, 9 Dominion
Camiré Jos., excise office, 30 St Augustin
Camiré Olivier, saddler, 226 Brodie
Candlish W. U., assistant engineer wheel house
Cantin Louis, carpenter, 112 St Philippe
Carbonneau Elzéar, 1316 St Joseph
Cardinal Olivier, laborer, n 40 St Philippe
Cardwell George, engineer, 75 St Henri
Cardwell Ths., filemaker, 26 St Marguerite
Carle Michael, gardener, St Alphonse
Carignan David, wood merchant, Langevin
Carignan Gabriel, carter, 52 Langevin
Caron Dieudonné, shoemaker, r 48 Turgeon
Caron Jean Bte., foreman, 101 St Augustin
Caron Louis, laborer, r 35 Maria
Carrière Frédéric, laborer, 189 Workman
Carrière Honoré, laborer, opp 214 Workman
CARRIERE P., M.D., physician and surgeon 781 St Joseph

ames & Co., Gravel Roofers, &c. All work guaranteed and done at lowest prices.

JAS. BAYLIS & SON—CARPET, OIL CLOTH and CURTAIN WAREH'SE—459 & 461 NOTRE DAM

Carrière P. V., grocer, 251 Workman
Carrière Prosper, carter, 66 Bourget
Carroll Mrs. Rose, wid Patrick, 153 St Henri
Cartier Jean Bte., boat captain, n 73 Rose de Lima
Cartier Norbert, 93 St Marguerite
Cartman John, hatter, 664 St Bonaventure
Casavant Louis, carter, 89 St Philippe
Castonguay E., engineer, 73 Rose de Lima
Cattelain J. Bte., joiner, 66 Napoléon
Caty Hormisdas, joiner, 220 Lemaire
Caty Mrs. Aurélie, wid Alexis, 17 Langevin
Cayoutte Louis, baker, r 705 Albert
Cazelais Alp., grocer, 275 St Henri
Cazelais Frs. X., laborer, 1161 St Antoine
Cazelais Frs. X., 306 St Henri
Cazelais J. Bte., grocer, 107 & 109 St Henry
Cazelette Mrs. Théotiste, wid Jos., 312 St Henri
Cercle Amical & Littéraire, Alf. Desève, secretary, off 1348 St Joseph
Chabot Jos., milkman, 328 Workman
Chagnon Adélard, laborer, 143 Workman
Chagnon Pierre, laborer, 308 Workman
Chalifoux Israël, butcher, 1076 St Joseph
Chambers E., principal of Prince Albert school, 1362 St Joseph
Champagne Gilbert, laborer, 256 Delisle
Champagne J. Bte., laborer, r 240 Lemaire
Champagne Pierre, carter, 1124 St Antoine
Champigny Louis, 999 St Joseph
Chank Pierre, clerk, 717 St Albert
Chaput Léon, brickmaker, r 360 St Henri
CHAPUT REV. REMI, curé St Henry des Tanneries church
Charbonneau Cyrille, biscuit baker, 729 Albert
Charbonneau Désiré, baker, 249 Delisle
Charbonneau Emmanuel, joiner, 34 Turgeon
Charbonneau Eph., groceries, cor Lemaire and Langevin
Charbonneau Honoré, confectioner, 704 Albert
Charbonneau J. Bte., butcher, 893 and 895 St Joseph
Charbonneau J. Bte., laborer, 318 St Henri
Charbonneau Maxime, laborer, 140 St Philippe
Charbonneau Mrs. D., wid J. Bte., 249 Delisle
Charbonneau Oct., carpenter, 76 Atwater av
Charbonneau Venance, laborer, 25 Bethune
Charest Mrs. L. E., dry goods, 73 St Henri
Charest Louis, laborer, 25 St Alphonse
Charest L.E., sergeant of police, 1079 St Joseph, h 53 St Henri
Charest Philéas, brickmaker, 360 St Henri
Charette Alphonse, mason, 1100 St Antoine
Charette Jacques, laborer, 1100 St Antoine
Charette Louis, laborer, 25 St Alphonse
Charland David, laborer, 318 St Henri
Charland Pierre, engineer, 190 St Philippe
Charland Samuel, laborer, r 2 St Philomène
Charlebois Bazile, wood & coal merchant, 1296 St Joseph
Charlebois Ed., manager Eagle hotel 184 St Henri
Charlebois J. Octave, clerk, 1296 St Joseph
Charlebois Xavier, trader, 97 Ste Marguerite
Charrette Michael, laborer, r 238 Lemaire
Charrette Pierre, laborer, 18 Lusignan
Charpentier A., confectionery, 76 St Augustin
Charon Dosithé, painter, 160 St Ferdinand
Charon Félix, shoemaker, 118 St Henri
Charon Narcisse, 185 St Henri
Charron Alexis, grocer, 55 Bourget
Charron Amable, carriagemaker, 1146 St Jo
Charron Calixte, clerk, 122 Rose de Lima
Charron Hubert, laborer, 121 Labonté
Charron Gildas, shoemaker, 55 St Henri
Charron Jos., laborer, 75 Bourget
Chartier Ignace, 127 St Philippe
Chartrand A., shoemaker, 29 & 31 St Marg
Chartrand Chas., laborer, 74 Atwater av
Chartrand Jos., shoemaker, 15 St Alphonse
Chartrand Zéphirin, shoemaker, r 85 Bourg
Chassé —, 81 Quesnel
Chassé Eugène, laborer, r 77 Quesnel
Chatigny Jos., laborer, 64 Bourget
Chatigny Jos., laborer, r 48 Turgeon
Chatigny Pierre, laborer, 37 St Émélie
Chatillon Jos., nailer, 102 Workman
Chaussé Mrs. D., wid J. Bte., 135 St Marg
Chauvin Azarie, baker, 108 St Augustin
CHAYDLER NORBERT, grocer, & provis
Chénier Louis, laborer, 213 Lamaire
Chénier Nap., laborer, 343 St Henri
Chevalier Denis, manufacturer, 239 Delisle
Chicoine Oct., butcher, 145 St Henri
Chicoine Pierre, shoemaker, 46 St Henri
Chinck Edouard, carpenter, 78 St Augustin
Choquet Auguste, 196 Delisle
Christian Brothers' school, brother Elphi superior, St Henri
Christmas Ths. J., hatter, 27 St Henri
Clairemont George, joiner, 45 St Augustin
Clairemont J. Bte., undertaker, 27 St Ambr
Clairemont Nap., shoemaker, 73 St August
Claude Joseph, joiner, r 79 Vinet
CLELAND BROS., grocers, wines and liq 948 St Joseph
Cleland Geo. J., of Cleland Bros., 1360 St Jo
Cleland Thos., of Cleland Bros, 155 St Hen
Clelland Wm., patternmaker, 16 St Henri
Clément Henri, shoemaker, 41 St Ambroise
Clément Onésime, sawyer, 41 St Ambroise
Clément T., tanner, 51 St Augustin
Clement Pierre, barber, 121 St Henri
Clendenning John, storekeeper, bds at 11 Joseph
Clermont Hilaire, photographer, 1302 St Jo
Clermont & St Denis, carpenters and joiners, St Joseph
Cléroux Alp., r 6 Régneau
Cléroux Félix, laborer, 2 Régneau
Cléroux Pierre, laborer, 2 Régneau
Cloutier Marc, laborer, 74 St Augustin
COINDET MARIUS, ice merchant, offic Henry village, near the St Joseph toll h 97 John
Colin Pierre, laborer, r 77 Quesnel
Commissioners Court, A. Desèrve, jun., cler 1348 St Joseph
Comtois Louis, shoemaker, 250 Delisle
Comtois Pierre, shoemaker, 946 St Joseph
Connor Jos., rag dealer, r 690 St Bonaven
Connor Timothy, section foreman, 13 Mari
Constantin Amable, laborer, r 625 Albert
Constantin Amable, butcher, r 45 Dominio
Constantineau Joseph, moulder, r 247 Del
Corbeille Théodule, joiner, 44 Bourget

Free Burning LACKAWANNA Coal a Specialty,

'S BAYLIS & SON—COCOA MATTING, MATS and STAIR RODS—459 & 461 NOTRE DAME ST

BEILLE FRS.,& CO., hardware merchants, and 886 St Joseph
eille Joseph, butcher, 652 and 654 St Bonaenture
ell Manly, painter, 236 Delisle
ell Wm., currier, 238 Delisle
n Henry, watchmaker and jeweller, 960 St eph, h 958 St Joseph
Alex., carpenter, r 77 Quesnel
Alexandre, plumber, 76 St Emélie
George, plasterer, 15 St Marquerite
lard E., joiner, r 49 Bourget
lard Louis, carpenter, 36 St Augustin
lard Louis, tinsmith, 813 St Joseph
relle Oct., mason, 68 Napoléon
emanche Mrs. Domithilde, wid Pierre, 6 St Joseph
rille Pierre, hotelkeeper, 859 St Joseph
neau Célestin, laborer, r 100 Bourget
neau J. Bte., laborer, 33 St Ambroise
neau J. B., shoemaker, 68 Turgeon
neau Joseph, carter, 45 St Ambroise
neau Pierre, laborer, 207 Lemaire
illon Adolphe, laborer, 274 Delisle
rette captain, 9 St Marguerite
rette capt. Louis Charles, 30 St Alphonse
ford Stanislas, cooper, 6 Régneau
er Louis, hotelkeeper, 1126 St Joseph
hetière Alfred, shoe maker, 221 Lemaire
hetière Joseph, cooper, r 160 St Ferdinand
hetière Louis, laborer, 229 Lemaire
e Wm., laborer, r 70 Turgeon
ingham John, laborer, 635 Albert
ck M., carriagemaker, 1019 St Antoine
n Cnésine, blacksmith, 49 St Marguerite
Adolphe, carpenter, 22 Langevin
Pierre, shoemaker, 236 Brodie
Thomas, plasterer, 51 St Ambroise
Edouard, wood dealer, 49 St Henri
Miss Clorinte, milliner, 47 St Henri
nais Ferd., nailer, 68 Atwater av
nais J. Bte., laborer, 65 St Marguerite
nais Philéas, nailer, 65 St Marguerite
eau Camille, brakeman, r 150 Workman
eau Fred., laborer, 154 Workman
ault Frs. Xavier, r 25 Bourget
Louis, carter, 26 Dominion
en Alex., tinsmith, r 77 Quesnel
urand —, tollgate keeper, r 160 St Ferand
Alfred, nailer, 256 Delisle
Chs., freman, 1079 St Joseph
Etienne, carpenter, 74 Atwater av
Jos., laborer, 49 St Marguerite
reau Albert, joiner, 51 Vinet
reau J., grocer, 140 Workman
reau Philippe, joiner, 51 Vinet
ust Augustin, carpenter, r 93 St Philippe
ust Barthélémi, carpenter, 65 St Philippe
ust Frs. X., laborer, St Antoine
st Léon, laborer, 279 Workman
st Mrs. Ellen, wid Jos., 12 Bourget
st Moïse, mason, 625 Albert
st Olivier, laborer, 105 Labonté
st Xavier, laborer, r 79 St Jean
ust Trefflé, carter, 260 Lemaire
t Cyprien, laborer, r 100 Labonté
Auguste, finisher, 97 St Augustin
David Etienne, laborer, 80 St Pierre
David Toussaint, laborer, 99 St Augustin
Davidson James, gardener, St Alphonse
DAVIDSON THOMAS, & CO., proprietors Dominion stamping works, iron and tin stamper,japanners and manufacturers of hardware, Albert and Delisle St off 42 Dominion
Davis John, storeman, 725 Albert
Day John, gardener, n 374 St Henri
Debien Adolphe, shoemaker, 99 St Margaret
Décareau Napoléon, hatter, 100 St Augustin
Décarie C., 237 Brodie
Décarie Gervais, farmer, 223 St Henri
Décarie Gilbert, carpenter, 1095 St Joseph
Décarie J. Bte., joiner, 1083 St Joseph
Decarie Jean, carter, 85 St Henri
Décarie Olivier, grocer, 156 and 157 St Henri
Décarie Pierre, carter, 13 Bethune
Decelle Louis, carter, 84 Bourget
Decoste Pascal, laborer, r 188 Delisle
Décoteau Alf., bricklayer, 150 Atwater av
Deguire Louis, carpenter, 314 Workman
Delcourt Louis, painter, 95 Labonté
Delfaille Vital, 87 St Augustin
DELISLE SILFRED, grocer, wholesale and retail, 168 Workman, h 166 Workman
Delisle Frs. X., shoemaker, 1089 St Joseph
Delisle Olivier, clerk, 49 Panet
Delisle Olivier, clerk, Wheelhouse
Delisle Ulric, butcher, r 308 Workman
Deloche Antoine, carriagemaker, 60 St Emélie
Deluplande Nicholas, laborer, 269 Workman
Demers François Xavier, 202 Delisle
Demers J. Bte., laborer, 15 Bourget
Demers J. Bte., jun., nailer, 18 St Philippe
Demers Joseph, carter, r 180 Workman
Demers Mrs. Elise, wid G., 930 St Joseph
Demers S., 1102 St Bonaventure
Denaud Louis, grain dealer, 258 Delisle
Denis Arthur, plumber, opp 214 Workman
De Narbonne Sara, Alexander, painter, r 690 St Bonaventure
Dénomé A., laborer, 281 Workman
Dépatie Jean, mason, 1119 St Antoine
DEPOCAS LOUIS, groceries, wines, liquors, &c., 64 and 66 St Augustin
Derepentigny Jos., laborer, r 241 Workman
Derepentigny Michel, laborer, 100 Labonté
Desautels Luc, grocer, 120 St Marguerite
Desautels Moïse, grocer, 55 and 57 Turgeon
Deschambault Nicolas, carter, 168 St Henri
Deschambault Olivier, laborer, 265 St Henri
Deschamps dit Henault Mrs., 128 St Ferdinand
Deschamps Jos., hotelkeeper, 287 and 289 St Henri
Deschamps Jos. H., blacksmith, n 246 Brodie
Deschesne Nap., machinist, 661 St Bonaventure
DESEVE A., sen., advocate, 293 St Henri
Desève Adolphe, bailiff, collector and agent, office 33 St Vincent, h 61 Napoleon road
DESEVE ALEX., jun., clerk to com. court, and real estate agent, 134 St Joseph, h 364 St Henri
Desève Elie, jun., brickmaker, 356 St Henri
Desève Elie, sen., brickmaker, 358 St Henri
Desève Frs. Xavier, bricklayer, 354 St Henri
Desève Frs. Xavier, clerk, 293 St Henri
Desjardins Anselme, clerk, 22 St Marguerite
Desjardins Ant., laborer, 8 Bourget

GEORGE F. HARTT, 24 Victoria Square.

JAS. BAYLIS & SON—CARPET, OIL CLOTH and CURTAIN WAREH'SE—459 & 461 NOTRE DAM

Desjardins Chs., laborer, 48 Turgeon
Desjardins Damase, joiner, 26 St Marguerite
Desjardins Evariste, carpenter, 327 St Henri
Desjardins Geo., joiner, 26 St Marguerite
Desjardins Louis, of Paul & Louis Desjardins, 894 St Joseph
Desjardins Ovide, carter, 33 Rose de Lima
DESJARDINS PAUL & LOUIS, dry and fancy goods, 849 St Joseph
Desjardins Paul, of Paul & Louis Desjardins, 900 St Joseph
Deslaurier A., laborer, r 245 Delisle
Deslaurier Adolphe, carter, 1161 St Antoine
Deslaurier Jos., carter, r 245 Delisle
Deslauriers Ant., joiner, opp 214 Workman
Deslauriers Dosithée, bricklayer, 14 Rose de Lima
Deslauriers E., mason, r 9 Maria
Deslauriers Emmanuel, undertaker, 81 St Augustin
Deslauriers Félix, nailer, 79 Labonté
Deslauriers Hyacinthe, laborer, 79 Labonté
Deslauriers J. Bte., carter, 92 Vinet
Deslauriers Onésime, contractor, 214 Workman
Deslauriers Placide, builder, 59 Vinet
Desmarais Edouard, carpenter, 74 St Pierre
Desmarais Jos. E., photograper, 244 Bourget
Desmarais O., photographer, 1289 St Joseph, h 1292 St Joseph
Desnoyer L. A., joiner, 262 Workman
Desnoyers Cyrille, brickmaker, 317 St Henri
Desnoyers Eustache, joiner, 5 Turgeon
Desnoyers Gédéon, laborer, r 79 St Emélie
Desnoyers Louis, laborer, 70 St Augustin
Désormier Philéas, storekeeper, 134 St Henri
Desormiers F., grocer, 167 St Henri
Desormiers Joseph, shoemaker, 167 St Henri
Désormeaux Jos., laborer, 75 Labonté
Désormeaux Miss Léocadie, tailoress, 9 Turgeon
Desparois Félix, joiner, 940 St Joseph
Desparois Regis, joiner, 625 Albert
Desrivières P., notary, 912 St Joseph
Desroche Amable, laborer, 197 St Philippe
Desrocher Louis, nailer, 1121 St Antoine
Desrochers Adolphe, shoemaker, 336 St Henri
Desrochers Jos., trader, 1026 St Joseph
Desrochers Sifroid, laborer, r 360 St Henri
Desroches Louis, brakeman, r 105 St Philippe
Desroches Pierre, laborer, 128 St Philippe
Desrosier Louis, marble polisher, 82 Rose de Lima
Desrosiers Eusèbe, blacksmith, 187 Lemaire
Desrosiers Louis, notary, 162 St Henri
Desrosiers Pierre, marble polisher, r 625 Albert
Desrues Olivier, cooper, 59 Bourget
De Varennes Amable, undertaker, 1301 and 1303 St Henri
Dextras dit Bessier Fréderic, shipcarpenter, 58 Napoleon
D'Houssy Aug., butcher, 1072 St Joseph
Dicaire Hyacinthe, laborer, r 690 St Bonaventure
Dinelle Miss C., fruits, 811 St Joseph
Dion Damase, carpenter, 126 St Ferdinand
Dion Etienne, finisher, r 100 Labonté
Dion Jos., 142 St Marguerite
Dion Thos., joiner, r 192 Delisle
Dionne Marcelin, laborer, r 185 Workman
Dionne Pierre, blacksmith, r 109 St Marguer
Dockum Geo. B., nailer, 99 Harrison
Dodd Wm., laborer, r 39 Dominion
Dominion Government Immigration sta J. J. Daly, agent, St Henri
Donaldson Wm., dry goods, 166 St Marguer
Donais Mrs. Emélie, wid Philéas, 49 Bourge
Donais Onésime, clerk, 216 Workman
Donnelly Henry, boilermaker, 89 Turgeon
Donnelly Wm., boilermaker, 95 Turgeon
Doré J. Bte., carter, 108 Turgeon
DORE JOSEPH H., general dry goods, St Joseph, h 819 St Joseph
Doré Louis, carter, 19 Bourget
Dorris Pierre, carter, 59 Bourget
Douglass —, 1161 St Antoine
Dowdell James, dyer, 88 Vinet
Dubé Alexandre, moulder, Turgeon
Dubé Théodore, laborer, 119 St Ferdinand
Dubé Wm., carpenter, 25 St Alphonse
Dubois Cléophas, fireman, 1079 St Joseph
Dubois Eusèbe, carter, 74 Atwater av
Dubois François, caulker, 653 St Bonaventu
Dubois Henri, carter, opp 214 Workman
Dubois Honoré, carter, 203 Workman
Dubois Marcien, trader, opp 214 Workman
Dubois Mrs. E., wid Louis, 96 Bourget
Dubois rev. Jos. Ovide, curate, 140 Delisle
Dubuc Louis, laborer, 16 Bethune
Dubuc Toussaint, laborer, 152 St Henri
Ducharme Louis, shoe store, 112 St Henri
Duclos Alfred, tobacconist, 367 Workman
Duclos Jérémie, joiner, 1114 St Joseph
Duclos Michel, tobacconist, 1122 St Joseph
Duclos Philippe, joiner, 66 St Philippe
Duclos Thomas, laborer, 66 Rose de Lima
Duclos Tous., 52 St Marguerite
Duff James, laborer, 89 Bourget
Duff R., laborer, 87 Bourget
Duffin Robert, joiner, 68 Annie
Duffy Mrs. Jane, wid Christopher, Bethune
Duffy Mrs. C., wid Christie, n 30 Bethune
Dufaux Charles, shoemaker, 256 Brodie
Dufort Raymond, laborer, 51 Bourget
Dufresne Pierre, clerk, 1230 St Joseph
Dugas Adolphe, M.D., chemist and drug 1295 St Joseph
Dugas Chs. A., advocate, 1295 St Joseph
Dugas dit Labrêche Mrs. J., wid Fra grocery, 109 St Marguerite
Dugas Joseph, laborer, 40 St Augustin
Duggan Pat., laborer, 633 Albert
Dulude Noë, laborer, 49 St Emélie
Dulude Siméon, carpenter, 49 St Emélie
Dumas Frs. X., hotelkeeper, opp 183 St dinand
DUMAS FRANCOIS X., hotelkeeper, Ferdinand
Dunberry John, carter, 18 Bourget
Dupras Eustache, laborer, 84 St Pierre
Dupont Jos., grain dealer, 1050 St Joseph
Dupuis Cyprien, trader, 194 Delisle
Dupuis Eusèbe, carpenter, 47 Bourget
Dupuis Ignace, carter, 55 St Augustin
Dupuis Jos., saloon, 1226 St Joseph
Dupuis Louis, laborer, r 28 Bourget
Dupuis Magloire, jun., carter, 33 St Ambr
Dupuis Magloire, sen., carter, 1 Rose de Li

JOSEPH JAMES & CO., Metal, Slate and Gravel Roofers, 20 & 22 Vallee St

JAMES BAYLIS & SON—HARE'S OIL CLOTH A SPECIALTY—459 & 461 NOTRE DAME ST

is Medéric, carpenter, 49 Bourget
is Michel, carter, 17 St Philippe
is Noël, carter, 47 St Emélie
nd Oct., framemaker, 74 St Emélie
rage Edward, laborer, 306 Workman
rage Fréderic, carter, 83 St John
et Mrs. Nap., fruit store, 30 Regneau
et Nap., shoemaker, 30 Regneau
et Narcisse, shoemaker, r 112 St Ferdinand
et P., medical student, 235 Brodie
nd Mrs. Zoé, wid J. Bte., r 194 Delisle
cher Alphonse, baker, 156 Workman
cher Alphonse, shoemaker, r 65 Turgeon
cher Amable, laborer, r 209 Workman
ault Louis, crockery and jewellery, 898 St
seph
ault Louis, laborer, 202 Delisle
ault Napoléon, shoemaker, r 158 St Fer-
nand
ur Jacques, grocer, 896 St Joseph, h 890 St
seph
d Gilbert, laborer, r 100 Labonté
rd Thomas, tanner, 1015 St Antoine
rd Geo., machinist, 89½ Vinet
John, telegraph operator, 1332 St Joseph
L., moulder, 109 Labonté
OT HENRY, confectioner, 973 St Joseph
t John, engineer, 93 Bourget
d Isidore, butcher, 1142 St Joseph
d Noël, currier, 11 Bourget
d Pierre, carter, opp 214 Workman
ight John, policeman, 1079 St Joseph
ight John, policeman, 19 St Philippe
r Ant., butcher, 188 Lemaire
r Janvier, laborer, r 1216 St Joseph
J. Bte., 76 St Emélie
r Paul, carter, r 128 St Philippe
r Toussaint, joiner, 64 Napoléon
d John, agent, 1124 St Joseph
u Philip D., civil engineer, 124 St Augustin
Esmero, laborer, r 74 Turgeon
leau Amable, r 39 Rose de Lima
leau Chs., grocer, 28 St Henri
leau Jos., baggageman, 163 St Ferdinand
n Léon, laborer, r 1071 St Antoine
RS F. & RAINVILLE, notaries, house and
d agents, postmasters, and office of the St
rv Branch office of the Artizans' Mutual
ding society of Montreal, office Montreal
legraph Co., 1297 St Joseph
RE FERDINAND, notary, 1288 St Joseph
e Alexis, carter, 167 Delisle
eux Emery, joiner, 79 Bourget
eux J. Bte., 43 St Emélie
eux Jos., laborer, r 80 Turgeon
nd Adolphe, butcher, 81 St Henri
nd Ferd., grocer, 90 St Henri
nd Tous., carter, opp 125 St Henri
nd Tous., sen., carter, 83 St Henri
rault Damase, laborer, 172 Workman
rault Mrs. D., fruit dealer, 996 and 998 St
seph
rault Eustache, hatter, 200 Delisle
rault Eustache, hatter, 147 Workman
rault Jos., baker, 164 Workman
rault Jos., carter, 276 Delisle
rault Prime, brakeman, 162 St Marguerite
Pierre, of Filion & Poissan, 59 Bourget

Filion & Poissan, blacksmiths, 1128 St Joseph
FINDLAY JOHN, stove manufacturer, Phœnix foundry, cor Albert and Vinet, h 339 St Antoine, Montreal
Finley Thomas, r 174 Delisle
FIRE AND POLICE STATION, Z. Benoit, chief, 1079 Joseph
Fisette Moïse, joiner, 115 St Augustin
Fisher & Morgan, butchers, 899 St Joseph
Fitzgerald James, laborer, 24 St Alphonse
Fitzgerald Mrs. Mary, wid Michael, r 73 Turgeon
Fitzpatrick John, laborer, 21 Rose de Lima
Fleurie Joseph, cook, 1314 St Joseph
Flowerhill James, laborer, 133 Vinet
Foisy Elysée, joiner, 255 Workman
Foisy Mrs. Constance, wid Joseph, 75 Turgeon
Forget Pierre, carpenter, 15 St Philippe
Forte N., wood dealer, 77 Rose de Lima
Forté Roch, medical student, 11 Rose de Lima
Forté Sylvestre, 11 Rose de Lima
FORTIER J. BTE., hotelkeeper, 1173 and 1175 St Joseph
Fortier Mrs. Olive, wid Ant., r 86 Atwater av
Fortin Louis, wood dealer, 922 St Joseph
Fortin Philias, clerk, 88 St Henri
Forquelle Louis, cooper, 18 St Marguerite
Foster James, laborer, 55 St Ambroise
Fournier Alp., bricklayer, r 306 Workman
Fournier E., bricklayer, r 44 Bourget
Francœur D., shoemaker, 51 Langevin
Francœur Elie, tanner, 108 Atwater av
Francœur J. Bte., shoemaker, 51 Langevin
Francœur Pierre, laborer, Brodie
Francœur Pierre, jun., laborer, Brodie
Francœur Théodore, joiner, 814 St Bonaventure
Franklin Mrs. Bridget, wid L., grocer, 1078 St Joseph, h 1080 St Joseph
Frappier Ant., laborer, 20 St Philippe
Frédette Alfred, laborer, r 76 Turgeon
Frédette David, carter, 95 Bourget
Fredette Mat., 42 St Philippe
Frost John, iron worker, 73 Turgeon
Fullum Frs. X., carrier, 46 St Philippe
Furlong Stephen, foreman, 639 Albert
Gadoua Eusèbe, printer, 988 St Joseph
Gagné Louis, trader, 237 St Henri
Gagné Mrs. J. Bte., 70 Rose de Lima
Gagnier Geo., carter, r 25 Rose de Lima
Gagnon captain Jos., 153 St Marguerite
Gagnon Frs. X., bricklayer, 101 Labonté
Gagnon Jean Marie, stonecutter, 130 Workman
Gagnon Louis, baker, 1098 St Antoine
Gagnon Michel, moulder, 727 Albert
Galipeau Jos., cablemaker, 68 Vinet
Galt James, student, 132 Vinet
Gamache Antoine, laborer, 277 St Henri
Gamache Narcisse, carter, r 25 Bourget
Gamache Alexis, laborer, 273 Workman
Garceau Sévère, clerk, 57 St Henri
Garceau Frs. X., cooper, 155 St Marguerite
Gareau Ant., carpenter, r 79 St Jean
Gareau Chs., 857 St Joseph
Gareau Jos., laborer, 1102 St Antoine
Gariépy David, blacksmith, 49 Turgeon
Gariépy Félix, joiner, 81 St Philomène
Gariépy Jos., trader, 47 Turgeon
Garrant Godfroi, carter, 74 Bourget
Gaurou F. D., jun., carpenter, 115 St Marguerite

JOSEPH JAMES & CO., Slate and Metal Roofing done at lowest prices.

JAS. BAYLIS & SON—CARPET, OIL CLOTH and CURTAIN WAREH'SE—459 & 461 NOTRE DA

Gaurou F. D., sen., carpenter, 115 St Marguerite
Gaurou T., carpenter, 115 St Marguerite
Gauthier Charles, laborer, 312 Workman
Gauthier Chas., trader, 275 Workman
Gauthier David, laborer, 249 Lemaire
Gauthier Eustache, carpenter, 293 Workman
Gauthier F. X., trader, 839 St Joseph
Gauthier Jos., joiner, 74 Atwater av
Gauthier Jean Bte., laborer, 31 Turgeon
Gauthier Léon, mason, 83 St Pierre
Gauthier Moïse, currier, r 11 Turgeon
Gauthier Oct., currier, 21 St Philippe
Gauthier Pierre, laborer, r 57 Bourget
Gauthier Victor, joiner, 281 Workman
Gauvreau F. X., shoemaker, n 610 Albert
Gauvreau Frs., shoemaker, Brodie
Gauvreau Jos., laborer, r 660 Bonaventure
Gendron Michel, laborer, 68 Rose de lima
Geoffrion Christophe, milkman, 194 Workman
Geoffrion Louis, carter, 196 Workman
German W., laborer, 188 St Philippe
Gervais Alexis, 236 Brodie
Gévoque Jean Bte., laborer, 90 St Pierre
Gibson Richard, varnish maker, 4 St Henri
Gigeault Henry, carriage maker, 14 Régneau
Gilbert B. H., roller, r 48 Turgeon
Gingras A. G., cigars and tobacco, 789 St Joseph
Giguère Cleophas, driver, 18 Bourget
Girard André, laborer, 43 Maria
Girard Ferd., laborer, 303 Workman
Girard Geo. A., toll gate keeper, 381 St Henri
Girard Henri, laborer, Brodie
Girard Jos., carpenter, 26 St Augustin
Girard Joseph, 31 St Augustin
Girard Joseph, sen., laborer, 53 St Phillippe
Girard Jos., jun., iron finisher, 55 St Philippe
Girard Pierre, laborer, 299 Workman
Giroux Jean Bte., laborer, 83 Rose de Lima
Gladu André, carter, r 66 St Pierre
Glatz Melchior, trader, 45 St Philippe
Glaudu Jos., joiner, 127 Workman
Godère Alex., trader, 817 St Joseph
Godère Alexis, trader, 151 Workman
Godin Dolphus, painter, 149 Vinet
Godin Mrs. Estère, wid Moise, r 152 Delisle
Godin Isidore, painter, 124 St Ferdinand
Gohier Benj., blacksmith, 112 Bourget
Gonnuth John, laborer, 61 St Ambroise
Gosselin Isidore, mason, 24 Bourget
Gosselin Léon, clerk, 660 St Bonaventure
Gosselin Stephen, tanner, 11 Turgeon
Gougeon Adolphe, carter, 226 Brodie
Gougeon Ant., blacksmith, 158 Workman
Gougeon Ed., blacksmith, 221 St Henri
Gougeon Félix, storekeeper, 345 St Henri
Gougeon Frs., carter, 97 Harrison
Gougeon Moïse, joiner, 23 Bethune
Gougeon Nar., blacksmith, 68 St Marguerite
Gougeon Xavier, laborer, 208 Lemaire
Goulette Télesphore, conductor G.T.R, 108 St Marguerite
Gourre Joseph, Brodie
Gourre Théophile, carpenter, 95 St Henri
Goyer A., moulder, 30 St Marguerite
Goyer J. Bte., laborer, 41 St Ambroise
Goyer J. Bte., moulder, 28 St Marguerite
Goyer Pierre, baker, 348 St Henri
Goyer Pierre, moulder, 22 St Ferdinand
Goyer Rémi, laborer, 24 St Ferdinand
Goyer Sévère, joiner, 160 St Marguerite
Goyette Adolphe, brakeman, 139 St Marg
Goyette Bénoni, brakeman, 121 St Marg
Goyette George, fruit store, 72 Rose de L
Goyette Louis, jun., blacksmith, 75 St I Lima
Goyette Louis, sen., 75 Rose de Lima
Graham Wm., wood dealer, 170 St Philip
Grandchamp Léon, policeman, 1317 St J
Gratton Adrien, currier, 13 Bourget
Gratton Antoine, laborer, 1214 St Joseph
Gratton Emmanuel, shoemaker, 362 St H
GRATTON REV. J. J., parish priest, St des Tanneries church
Gratton S., laborer, r 45 Dominion
Gravel André, carter, 37 St Philippe
Gravel François, laborer, 81 Quesnel
Gravel Jos., carter, 14 St Ferdinand
Gravel Hypolite, butcher, 271 St Henri
Gravel Jérémie, engineer, 47 St Philipp
Gravel Jos., carter, 36 Bourget
Gravel Pierre, tanner, 46 St Philippe
Gravel Philias, furrier, 94 Rose de Lima
Gravel Xavier, tanner, r 35 Maria
Grégoire J. Bte., laborer, 70 St Marguer
Gregory Wm., clerk G.T.R., 35 Metcalfe
Grenier Alex., Workman
Grenier Alex., laborer, r 177 Workman
Grenier Louis, carter, 35 Rose de Lima
Grenier Louis, shoemaker, 68 Turgeon
Grenier Michel, laborer, r 46 Turgeon
Grenier Pierre, jun., turner, 26 Bourget
Grenier Pierre, sen., laborer, 28 Bourget
Groulx François, gardener, r 20 Bethun
Groulx Frs. X., shoemaker, 40 St Philip
Groulx Hormisdas, laborer, 142 St Phili
Groulx J. Bte., trader, 133 Workman
Guay Césaire, currier, 91 St Augustin
Guérard Cyrille, laborer, r 181 Workm
Guérard Simon, laborer, 40 Laboute
Guérard Théodore, laborer, 81 Laboute
Guerin Jos., laborer, 157 Vinet
Guernon Jean Bte., blacksmith, 191 W
Guerin Patrick, laborer, 13 St Philippe
Guerin Simon, laborer, 143 St Marguer
Guilbault Ferd., laborer, 1037 St Josep
Guimond Azarie, joiner, r 144 Workma
Guimond Louis, jun., joiner, 52 Rose de
Guimond Luc, laborer, 709 Albert
Guimond Rémi, bricklayer, 58 Rose de
Guirard Hormisdas, laborer, r 189 Wor
Guy Jean Bte., tanner, r 160 St Ferdin
Hall David B. P., japanner, 1188 St Jo
Hamelin Jos., millwright, 20 Bourget
Hampton John, tailor's cutter, 235 Wo
Hanrahan Thomas, 1005 and 1007 St
Hardisty Geo. W., trader, 193 Lemaire
Hardy Jos., fireman, 1079 St Joseph, Augustin
Harell Ludger, laborer, 310 Workman
Harman Mrs. Sarah, wid F. T., 993 St
Harnois Hubert, carpenter, 95 St Philip
Harnois Louis, laborer, 225 Lemaire
Harold Hugh, of Harold & Son, 1089 S
Harrison Robert, 147 St Ferdinand
Hart Edmond, turner, 739 St Bonaven

GEORGE F. HARTT, WHOLESALE AND RETAIL

CARPETS, OIL CLOTHS or CURTAINS, visit JAMES BAYLIS & SON, 459 & 461 Notre Dame St

eamsten Jos., laborer, 150 Workman
r Louis, turner, 79 Labonté
WOOD THOMAS, groceries, provisions, 169 Delisle
kins Thomas, laborer, 692 Albert
ur Louis, brickmaker, r 360 St Henri
rard W. E., com traveller, 183 St Philippe
l George, laborer, 97 Labonté
rey Joseph, shoemaker, 121 St Ferdinand
rt Abraham, carter, 20 Bourget
rt André, currier, 57 Bourget
rt Chs., painter, 18 Rose de Lima
rt François, carpenter, 150 Workman
rt J. Bte, agent, 986 St Joseph
rt Joseph, carpenter, r 16 Bourget
rt Jos., conductor G.T.R., 179 St Philippe
rt Mrs. A., wid Alderic, grocery, 899 St
nventure
rt Paul, engineer, r 83 St Augustin
rt Paul, r 57 St Ambroise
rt Toussaint, carter, 16 Bourget
rt Trefflé, laborer, r 57 St Ambroise
e John, 361 St Henry
AULT LOUIS H., hardware, cordwood
l ice merchant, 992 St Joseph, office at R.
ncer's, druggist, cor Notre Dame and Mc-
ll, h 5 St François, Montreal
r John, carpenter, 98 Turgeon
reau Jos., plumber, 97 St Augustin
rt Henry, laborer, 72 Napoléon
Zotique, driver, 1039 St Joseph
y Mrs. John, r 138 Delisle
man W. H., cabinetmaker, 243 Workman
nson Boyd, grocer, 956 St Joseph, h 958 St
seph
s James, foreman, 92 Atwater av
Mrs. Catherine, wid W., r 137 St Ferdinand
Mrs. Jane, wid James, 99 Quesnel
Wm., bookkeeper, 137 St Ferdinand
e Bernabé, laborer, 53 St Ambroise
e P. B., tailor, 1050 St Joseph
e Pierre, carpenter, 56 St Augustin
e V., carpenter, 53 St Ambroise
blower Horatio, machinist, n 102 Quesnel
TE REGIS, grocer, 48, 50 and 52 St
gustin
Jos., joiner, 1072 St Joseph
e Théophile, carter, 40 Rose de Lima
Théophile, sen., 36 Rose de Lima
nt Wm., brakeman, r 692 Albert
l Jos., cook, 105 St Philippe
Alfred, 365 Workman
phrey C. A., school teacher, 33 Metcalfe av
Gilbert, laborer, 707 Albert
eau Napoléon, laborer, r 655 St Bonaventure
eau Napoléon, milkman, 649 St Bonaventure
bise Alphonse, baker, 1035 St Joseph
bise Clement, 81 Rose de Lima
TUBISE DR. EUSTACHE, 1298 St Joseph
bise Raphaël, milkman, 120 St Philippe
Louis, jun., shoemaker, 299 St Henri
au dit Mantha G., laborer, 75 Labonté
au dit Mantha G., trader, 1310 St Joseph
au dit Mantha Léonard, laborer, 75 La-
nté
son Peter, carter, 38 St Marguerite
k Joseph, carpenter, 1092 St Bonaventure
P., carpenter, r 94 Bourget
Jacques Jos., cooper, 129 Workman
Jacques Mrs., grocer, 51 Vinet
Jacques Olivier, shoe store, 64 St Henri
Janveau —, carter, 1125 St Antoine
Jiasson Mrs. A., wid A., Workman
Joannette Cyprien, tanner, 36 Turgeon
Jodoin Azarie, joiner, 62 Napoléon
Jodoin Pierre, laborer, 154 Workman
Johnson George, trader, 168 St Ferdinand
Johnston Ths., boatman, 104 Turgeon
Johnson Ths., patternmaker, 934 St Joseph
Jolifoux Israël, butcher, 112 Atwater av
Joly J. Bte., laborer, r 77 Quesnel
Joly Joseph, fruit dealer, 623 Albert
Joly Maximin, joiner, 45 Vinet
Jones John, engineer, 980 St Joseph
Jordeson Mrs. Mary, wid capt. C. C., 787 St Joseph
Jourdain J. Bte., carpenter, 16 St Marguerite
Jubinville Félix, laborer, 177 Workman
Jubinville Moïse, carter, 77 St Marguerite
Julian Patrick, trader, 1017 St Antoine
Juneau & Meilleur, carriage makers, 1045 St Joseph
Kearney Daniel, assistant engineer, Wheelhouse
Kenlyside Jas., patternmaker, 223 Delisle
Kenney Mrs. Bridget, wid John, caretaker Immigration station, Tannery junction
Kerrigan And., hotelkeeper, 769 St Joseph
Kickman John, bookkeeper, 85 St Emélie
Labadie Ed., foreman, 13 Turgeon
Labelle A., dry goods, 1236 St Joseph, h 1238 St Joseph
Labelle Adolphe, carter, 179 Workman
Labelle Alfred, dentist, 1309 St Joseph
Labelle Alphonse, laborer, 41 St Ambroise
Labelle Ant., carter, 245 Delisle
Labelle Charles, advocate, 1290 St Joseph
Labelle Eloi, cabinetmaker, 31 St Germain
Labelle Félix, carpenter, 187 St Ambroise
Labelle Joseph, 25 St Marguerite
Labelle Joseph, blacksmith, r 152 Delisle
Labelle Joseph N., grocer, 1095 St Antoine
Labelle Miss Adeline, dressmaker, 50 St Henri
Labelle Pierre, laborer, 101 Labonté
LABELLE RÉGIS, wood dealer, 97 St John
Labelle Ths., shoemaker, 57 Bourget
Laberge Jos., carter, 68 Turgeon
LABERGE JOSEPH T., wood dealer, 1235 St Joseph, h 1253 St Joseph
Laberge Pierre, laborer, 58 Rose de Lima
Laberge Théodore, grocer, r 33 Turgeon
Laberge Zotique, grocer, r 33 Turgeon
Laberge Zotique, grocer, 59 Turgeon
Laberge Zotique, grocer, 59 St Émélie
Labonté Frs. X., laborer, 89 Bourget
Labonté Jean Bte., laborer, 89 St Augustin
Labonté Jos., laborer, 72 St Philippe
Labonté Michel, joiner, r 241 Workman
Labranche Casimir, caulker, r 59 St Ambroise
Labrèche Alph., nail maker, 86 St Marguerite
Labrèche Charles, laborer, 27 Turgeon
Lebrèche Edmond, oyster dealer, 1184 St Joseph
Labrèche J. Bte., nailer, r 121 St Marguerite
Labrèche Joseph, roofer, 333 Workman
Labrèche Louis, nailer, 60 St Marguerite
Labrosse Louis, laborer, 112 St Ferdinand
Lacaille Chas., baker, 741 St Bonaventure

COAL MERCHANT, 24 Victoria Square.

JAS. BAYLIS & SON—CARPET, OIL CLOTH and CURTAIN WAREH'SE—459 & 461 NOTRE DA

Lacase Auguste, carter, 38 St Augustin
Lacase Félix, r 152 Delisle
Lacase Louis, trader, 104 St Augustin
Lachaine Mrs. H., wid Ant, 220 Lemaire
Lachaine Zotique, carter, 234 Lemaire
Lachance —, joiner, 117 Atwater
Lachance Charles, carpenter, 1051 St Joseph
Lachance Julien, trader, 141 Vinet
Lachance Louis, nailer, 7 Dominion
Lachance Olivier, shoemaker, r 86 Atwater av
Lachance Ovila, tanner, 72 St Augustin
Lachapelle Alex., mason, r 79 Bourget
Lachapelle Chs., carter, 95 St Augustin
Lachapelle Sylvestre L., laborer, 124 Workman
Lachine Junction telegraph office, St Ferdinand
Lacoste Alexis, laborer, 100 Bourget
Lacoste Auguste, of Lacoste & Frère, 67 St Augustin
Lacoste Camille, laborer, 198 Delisle
Lacoste E., of Lacoste & Frère, 57 St Augustin
LACOSTE ETIENNE, grocery, cor St Augustin andSt Emélie
Lacoste Frs. Xavier, laborer, 12 St Emélie
Lacoste Léon, 203 St Ambroise
Lacoste Louis, carter, r 198 Delisle
Ladeau Laurent P., laborer, 326 Workman
LADIES OF STE ANNE, sister Marie Joseph Herman, superioress, St Pierre
Ladouceur Martial, blacksmith, r 196 Delisle
Ladurantaye F. X., junk store, 181 Workman
Laflamme —, roofer, 189 Workman
Laflamme J. Bte., 157 St Philippe
Laflamme A., trunk merchant, 158 St Philippe
Lafleur Charles, shoemaker, 77 St Augustin
Lafleur Clément, shoemaker, 77 St Augustin
Lafleur Marcil, laborer, 711 Albert
Lafleur Moïse, shoemaker, 32 St Phillippe
Lafleur Nicholas, shoemaker, r 31 St Philippe
Lafleur Pierre, foreman, r 326 Workman
Lafond Charles, oiler, Wheelhouse
Lafontaine Celestin, laborer, r 42 Turgeon
Lafontaine Chs., collector, 193 Workman
Lafontaine Médard, laborer, 98 St Pierre
Laforce Ambroise, laborer, r 40 Rose de Lima
Lafortune Médard, carpenter, 5 Metcalfe av
Lafortune Pierre,fireman, 1079 St Joseph, h 110 Rosa de Lima
Latrance —, carter, 211 Workman
Lafrance Jos., butcher, 118 Atwater av
Lafrenière Félix, shoemaker, 176 St Henri
Lafrenière Stanislas, shoemaker, 240 Brodie
Lagacé Fabien, tailor, 171 St Henri
Lagacé Francis, carpenter, 171 St Henri
Lagacé Jos., laborer, r 655 St Bonaventure
Lagacé Julien, sawyer, r 655 n Bonaventure
Lagacé Maxime, laborer, 122 St Marguerite
Lagarde Jos., nailer, r 186 Workman
Lagarde Ovila, r 646 St Bonaventure
Labire A., carter, 12 Bethune
Lahaie Venance, carter, 27 Bethune
Lajeunesse Chs., jun., bricklayer, 176 Workman
Lajeunesse Chs., sen., laborer, 176 Workman
Lajeunesse Jérémie, finisher, 78 Atwater av
Lajeunesse Frs., sen., 27 Turgeon
Lajeunesse Jos., bricklayer, 85 Quesnel
Lajeunesse Jos., laborer, 297 Workman
Lajoie Jos., 81 St Emélie
Lajoie Maxime, shoemaker, 1100 St Bonaventure
L'Allemand Pierre, shoemaker, 146 Wor
Lalonde Adolphe, baker, 20 St Ferdinan
Lalonde Bélami, boatman, r 39 Maria
Lalonde C. F., Rolling Mills Co., 816 St
Lalonde Frs. X., laborer, r 69 St Ambro
Lalonde Jos., carter, r 77 Turgeon
Lalonde Moïse, spade polisher, r 34 St A
Lalumière Adrien, laborer, 130 Workma
Lalumière Jos., blacksmith, 329 Workma
Lamarche Jos., mason, r 197 Workman
Lamarche Rémi, carter, r 100 Labonté
Lamarre Ant., shoemaker, 80 St Marg
Lambert Désiré, blacksmith, 83 John
Lambert Frs. X., millwright, 69 Napole
Lambert Louis, 999 St Joseph
Lamesse Joseph, machinist, 906 St Jose
Lamesse Pierre, joiner, 211 Workman
Lamontagne Frs. X., carter, 145 Work
Lamontagne Paul, joiner, 84 St Pierre
Lamothe Paul, joiner, 141 Delisle
Lamoureux Léon, brickmaker, St Henri
Lamoureux Louis, carter, 157 Delisle
Lanctot Eximer, conductor, 150 St Henr
LANCTOT JOSEPH, M.D., physicia surgeon, 1263 St Joseph
Lantôt Noé, milkman, 306 Workman
Lanctot S., horse car conductor, 79 St H
Lander Thos. C., 169 St Henri
Landerman Placide, 178 St Marguerite
Landreville Stanislas, grocer, 104 St Phi
Landrie Eusèbe, carter, 80 Turgeon
Lange Albert, machinist, 95 Labonté
Langevin Auguste, clerk, r 28 Bourget
Langevin Jos., 39 Rose de Lima
Langlois Mrs. D., wid H. B., grocer, 95 guerite
Lanthier Isidore, stonecutter, 66 Napole
Lanthier L. C., laborer, r 899 St Bonave
Lanthier Mrs. Marg., wid Isidore, 66 Na
Lepage Isidore, painter, r 4 Regneau
Lapage Mrs., 277 St Henri
Laparée Ed., blacksmith, 233 St Henri
Lapierre Adolphe, carter, 92 Vinet
Lapierre Jean Bte., butcher, 108 St Phi
Lapierre Jos., laborer, 14 Bourget
Laplante Antoine, carter, r 47 Turgeon
Laplante Frs. X., tanner, 11 Turgeon
Lapointe Achille, joiner, r 660 St Bonav
Lapointe Etienne, engineer, 119 Atwate
Lapointe F. X., carter, 312 Workman
Lapointe F. X., jun., undertaker, 662 S venture
Lapointe Geo., joiner, 924 St Joseph
Lapointe Hyacinthe, joiner, 727 Albert
Lapointe Jos., 27 Rose de Lima
Lapointe Joseph, laborer, 13 Rose de Li
Lapointe Jos., laborer, 44 St Marguerit
Lapointe Joseph, laborer, 30 St Philipp
Lapointe Jos., printer, 2 Vinet
Lapointe Ludger, 16 St Philomène
Lapointe Mrs. A., wid Maxime 25 St M
Lapointe Napoléon, blacksmith, 43 St A
Lapointe Nap., joiner, r 795 St Bonave
Lapointe Narcisse, grocer, r 646 St Bon
Lapointe Olivier, laborer, 13 Rose de Li
Lapointe Toussaint, carter, 313 Work
Lapointe Wm., joiner, 53 Langevin
Laprairie Jos., cooper, 190 Delisle

JOSEPH JAMES & CO., Metal, Slate and Gravel Roofers, 20 & 22 Vallee

AREH'SE—459 & 461 NOTRE DA

and Pierre, shoemaker, 146 Wor
Adolphe, baker, 20 St Ferdinand
Bélanl, boatman, r 39 Maria
C. F., Rolling Mills Co., 816 St
Frs. X., laborer, r 69 St Ambro
Jos., carter, r 77 Turgeon
Moïse, spade polisher, r 34 St A
ère Adrien, laborer, 130 Workman
ère Jos., blacksmith, 329 Workm
he Jos., mason, r 197 Workman
ne Rémi, carter, r 100 Labonté
e Ant., shoemaker, 80 St Marg
rt Désiré, blacksmith, 83 John
rt Frs. X., millwright, 69 Napoléo
rt Louis, 999 St Joseph
se Joseph, machinist, 906 St Jose
se Pierre, joiner, 211 Workman
tagne Frs. X., carter, 145 Work
tagne Paul, joiner, 84 St Pierre
he Paul, joiner, 141 Delisle
reux Léon, brickmaker, St Henri
reux Louis, carter, 157 Delisle
ot Eximer, conductor, 150 St Henri
TOT JOSEPH, M.D., physicia
geon, 1263 St Joseph
t Noé, milkman, 306 Workman
ot S., horse car conductor, 79 St R
r Thos. C., 169 St Henri
rman Placide, 178 St Marguerite
reville Stanislas, grocer, 104 St Phi
rie Eusèbe, carter, 80 Turgeon
e Albert, machinist, 95 Labonté
evin Auguste, clerk, r 28 Bourget
evin Jos., 39 Rose de Lima
lois Mrs. D., wid H. B., grocer, 95
rite
hier Isidore, stonecutter, 66 Napol
hier L. C., laborer, r 899 St Bonave
hier Mrs. Marg., wid Isidore, 66 Na
ge Isidore, painter, r 4 Regneau
ge Mrs., 277 St Henri
rée Ed., blacksmith, 233 St Henri
rre Adolphe, carter, 92 Vinet
rre Jean Bte., butcher, 108 St Phi
rre Jos., laborer, 14 Bourget
nte Antoine, carter, r 47 Turgeon
nte Frs. X., tanner, 11 Turgeon
nte Achille, joiner, r 660 St Bonav
nte Etienne, engineer, 119 Atwate
nte F. X., carter, 312 Workman
nte F. X., jun., undertaker, 662 S
ture
nte Geo., joiner, 924 St Joseph
nte Hyacinthe, joiner, 727 Albert
nte Jos., 27 Rose de Lima
nte Joseph, laborer, 13 Rose de L
nte Jos., laborer, 44 St Marguer
nte Joseph, laborer, 30 St Philipp
nte Jos., printer, 2 Vinet
nte Ludger, 16 St Philomène
nte Mrs. A., wid Maxime 25 St M
nte Napoléon, blacksmith, 43 St
nte Nap., joiner, r 795 St Bonave
nte Narcisse, grocer, r 646 St Bon
nte Olivier, laborer, 13 Rose de L
nte Toussaint, carter, 313 Workm
nte Wm., joiner, 53 Langevin
irie Jos., cooper, 190 Delisle

el Roofers, 20 & 22 Vallee

S BAYLIS & SON keep constantly on hand a large stock of Curtain Materials and Cornices

irie Léandre, laborer, 125 St Henri
nte Pierre, proprietor, Eagle Hotel, 184 St
nri
n T., nailer, 29 Vinet
Auguste, nailmaker, 77 St Augustin
Elie, laborer, 1124 St Antoine
S., baker, 49 St Marguerite
Thomas, laborer, 59 St Ambroise
ère Isidore, laborer, r 181 Workman
ère Jos., carpenter, 59 Maria
que Chs., laborer, 138 Workman
e Edouard, blacksmith, 182 St Henri
e Emile, printer, 182 St Henri
e Napoléon, laborer. r 190 Delisle
OMPTION LUMBER CO., 1048 St Joseph
r Elie, carter, 263 Workman
r Xavier, carter, 72 St Augustin
ault Alexis, 44 St Augustin
ault Zotique, shoemaker, 46 St Augustin
n Frs. Xavier, carter, 120 Workman
n Pierre, joiner, 245 Lamaire
n Frank, millwright, 1119 St Antoine
n Jos., carter, 178 St Marguerite
n Henri, millwright, r 660 St Bonaventure
n Pierre, laborer, r 44 Bourget
n Roch, ruler, 158 Workman
lée Norbert, laborer, 244 Bourget
ne Alphonse, currier, 47 St Augustin
ne Narcisse, brickmaker, St Henri
lette Frs. X., carter, 97 Bourget
e Dolphus, shoemaker, 23 Turgeon
e Jérome, laborer, r 185 Workman
Paul, laborer, 107 St Philippe
e Théophile, laborer, 263 Workman
n Andrew, laborer, 136 St Marguerite
n Alexis, laborer, 77 St Augustin
n Cléophas, joiner, 95 Bourget
n Isidore, painter, r 55 Rose de Lima
n Pascal, painter, 62 Rose de Lima
A., chimneys' inspector, 138 St Marguerite
c Frs. X., shoemaker, 203 St Ambroise
c Jean Bte., notary, 111 St Henri
c Pierre, roofer, 84 Atwater av
c Théophile, carpenter, 23 Turgeon
f —, captain canal boat, r 108 Turgeon
f Moïse, laborer, 43 Maria
x Théophile, joiner, 59 and 61 Napoleon
lier Frs. X., butcher, 56 St Henri
Adolphe, shoemaker, 22 Bourget
Jos., laborer, 56 Rose de Lima
Norbert, laborer, 1083 St Bonaventure
e A., hatter, 99 Labonté
e Edouard, laborer, 38 Turgeon
e Cléophas, joiner, 99 Labonté
J. Bte., carter, 49 St. Marguerite
Benj., shoemaker, 110 St Augustin
Jos., safemaker, 1311 St Joseph
Jos., butcher, 85 St Pierre
Moïse, laborer, 201 St Philippe
Alphonse, tanner, 77 Rose de Lima
Antoine, carter, 219 Lemaire
Charles, oiler, Wheelhouse
Jos., laborer, 92 St Pierre
Timothé, clerk, 78 St Pierre
Dominique, laborer, 106 Rose de Lima
Alf., chairmaker, r 690 St Bonaventure
Elie, driver, 299 Workman
lp., of Leduc & Co., 159 St Ferdinand
Leduc & Co., grocers, 159 St Ferdinand
Leduc Frs. X., bucket maker, 194 St Philippe
Leduc Léon, laborer, 130 St Marguerite
Leduc Ludger, carpenter, r 100 Labonté
Leduc Maximin, shoemaker, 27 St Germain
Leduc Miss Delphine, fruits, 61 St Philippe
Leduc Mrs. A., wid Louis, 178 St Henri
Leduc Napoléon, axemaker, 63 St Philippe
Leduc Paul, laborer, 227 Lemaire
Leduc Paul J., carpenter, 68 Vinet
Leduc Pierre, grocer, 1071 St Antoine
Lee Charles, 25 Rose de Lima
Lee Chs. H., engineer, 103 Bourget
Lefebvre Alex., carter, 1039 St Joseph
Lefebvre Alphonse, blacksmith, 13 Agnes
Lefebvre André, laborer, r 17 Turgeon
Lefebvre Cyrille, storekeeper, 197 Workman
Lefebvre Daniel, shoemaker, 116 St Henri
Lefebvre David, laborer, 1094 St Bonaventure
Lefebvre Dolphis, blacksmith, 13 Agnes
Lefebvre Ed., joiner, 114 Rose de Lima
Lefebvre Frederick, advocate, 161 St Henri
Lefebvre Hyacinthe, laborer, 103 Labonté
Lefebvre J. Bte, baker, 1104 St Bonaventure
Lefebvre Jean Bte., clerk, 269 St Henri
Lefebvre F. X., jun., carter, 127 Labonté
Lefebvre Xavier, sen., carter, 129 Labonté
Lefebvre Zotique, laborer, St Joseph
Lefort Alex., laborer, 98 Labonté
Lefort Paul, carter, 71 Napoléon
Légaré J. Bte., iron finisher, 202 Lemaire
Legault Onésime, laborer, 12 St Philippe
Legris Charles, granite polisher, 241 Delisle
Lelacheur J. Bte., shoemaker, r 690 St Bonaventure
Lemarbre Louis, grocer, 1041 St Joseph
Lemay dit Delorme Jean Bte., grocer, 157 St Henri
Lemay Mrs. Emélie, wid S., 41 St Marguerite
Lemay Odile, shoemaker, 361 Workman
Lemieux A. O., & Co., hotelkeepers, St Henri
Lemieux Mrs. Marie, wid Octave, 53 Turgeon
Lemieux Noël, laborer, 67 Bourget
Lemieux Ol., laborer, 46 Turgeon
Lemieux Pierre, broommaker, 41 St Augustin
Lemire E., carter, 31 St Ambroise
Lemire Edouard, laborer, 31 St Ambroise
Lemley Henry, 95 Labonté
Lemnin Narcisse, laborer, r 690 St Bonaventure
Lemoine Joseph, grocer, 70 St Henri
Lenoir Frs. Xavier, joiner, 146 St Philippe
Lenoir Gédéon, butcher, 108 St Philippe
LENOIR JOSEPH, M.D., physician and surgeon, 324 St Henry
Lenoir Toussaint, trader, 363 St Henri
Léonard Cyrille, blacksmith, 122 St Philippe
LEONARD JOSEPH A. R., M.D., 145 Delisle
Léonard Pierre, 145 Delisle
Lepage Honoré, nailer, 149 Workman
Lepage Mrs. Isabella, wid J., r 48 Turgeon
Lepage Mrs. J., wid Damase, 299 Workman
Leroux Dominique, laborer, 248 Delisle
Leroux Gilbert, laborer, 150 Delisle
Leroux Joseph, collector, r 45 Dominion
Leroux Mrs. Eliza., wid Chs., 20 St Marguerite
Leroux Prospère, clerk, 319 Workman
Lesage Antoine, 8 Bourget
Lesage Augustin, carpenter, 267 St Henri

JOSEPH JAMES & CO., Manufacturers of Roofing Felt.

JAS. BAYLIS & SON—CARPET, OIL CLOTH and CURTAIN WAREH'SE—459 & 461 NOTRE DA

Lesfetière Geo., carpenter, 725 Albert
Lessard L., laborer, 1121 St Antoine
Letourneau Francis E., 177 St Henri
Letourneau Laurent, cooper, r 186 Delisle
Léveillé Louis, shoemaker, r 56 Brodie
Levert Mrs. Célina, wid Jacques, 1013 and 1015 St Joseph
Levey Joseph, carpenter, 1005 St Antoine
Lewis Chas., printer, 707 Albert
Liboiron Ant., G.T.R., 690 St Bonaventure
Lighthall S. M., foreman, 163 St Henri
Limer Jos., butcher, 1222 St Joseph
Linklater Thomas, laborer, r 104 Quesnel
Lock James, laborer, 696 Albert
LOISEAU CONSTANT, M.D., druggist, 888 St Joseph, h 886 St Joseph
Loiselle J. Bte., laborer, 1168 St Joseph
Loiselle Joachim, carpenter, 38 Rose de Lima
Loiselle Joseph, storekeeper, 56 and 58 Bourget
Loiselle Olivier, laborer, 27 St Augustin
Loiselle Philippe, carpenter, 238 Lemaire
Longpré Jos., mason, opp 214 Workman
Longtin Jos., storeman, 15 Bourget
Lortie Chas., r 2 St Philomène
Lortie Jérémie, laborer, r 51 Bourget
Lortie Louis, shoemaker, 53 St Augustin
Loucks Thaddeus S., telegraph operator, 181 St Philippe
Loupret Jérémie, miller, 262 Delisle
Lovett John, laborer, 243 Delisle
Lovett Michael, tanner, 63 St Emélie
Lupien Joseph, grocery, liquors and provisions, cor St Joseph and Rose de Lima, h 1172 St Joseph
Lussier Alfred, sculptor, 99 St Augustin
Lussier Ant., policeman, 1079 St Joseph, h 112 Rose de Lima
Lussier François Xavier, laborer, 703 Albert
Lussier Jos., carpenter, 28 Rose de Lima
Lussier Jos., shoemaker, 73 St Marguerite
Lussier Louis, gatekeeper, 94 Turgeon
Lussier Mrs Emma, tailoress, 94 Turgeon
LUTTRELL W. & J., steam biscuit bakery and confectionery, cor Vinet and Albert
Luttrell Wm., biscuitmaker, 131 Vinet
Lymberger Marcel, silver plater, 651 St Bonaventure
Lymburner Jos., silverplater, 1300 St Joseph
Lyrich Mrs., 185 St Philippe
McBurney Lewis, foreman, n 41 Dominion
McCallum Arch., 932 St Joseph
McCandless John, shoemaker, 121 St Ferdinand
McCandless Wm., laborer, r 121 St Ferdinand
McCarthy Michael, laborer, 103 Quesnel
McCaughey Mrs. Isabella, wid James, grocery, 71 and 73 St Henri
McClaughlin Owen, laborer, 102 Quesnel
McCleary Daniel, laborer, 28 Bethune
McCleary Robert, currier, 30 Bethune
McCormick Mrs. Annie, wid Felix, 107 Turgeon
McDonald Allen, stonemason, 77 Turgeon
McDonald F. L., contractor, 165 St Henri
McDonald Michael, conductor, opp 125 St Henri
McDonald Sam., 84 St Henri
McDonald Wm., engineer, 100 St Henri
McDuff Eustache, grocer, 283 Workman
McDuff Pierre, laborer, 277 Workman
McEwen Andrew, switchman, 175 St Philip
McGarvey Jas., tanner, 52 Turgeon
McGlashan Geo., traveller, n 99 Harrison
McGreagor Mrs. Janet, wid John, 104 Ros Lima
McGreavy Patrick, augermaker, opp 12 Beth
McGregor Angus, accountant, 1249 St Jos
McIntyre John, laborer, 1207 St Joseph
McKinnon John, biscuit manufacturer, 10 Jean
McKinnon Wm., baker, 42 Rose de Lima
McKinwain Jos., finisher, 79 St Philippe
McLean Mrs. Emily, wid John, 177 Workm
McLease Patrick, carpenter, 103 Turgeon
McMillan John, oil importer and refiner, St Joseph
McMitchell Israel, joiner, 80 St Emélie
McNally Wm., gilder, 151 Delisle
McNamara James, laborer, n 610 Albert
McQuaid David, carpenter, 127 Vinet
McQuid Frs., mason, 50 Turgeon
McShane Brian, 70 Napoléon
Madard Jean Bte., blacksmith, 321 Workm
Maheu Prospère, laborer, r 54 St Marguerite
Maheux Michel, laborer, 73 Bourget
Mahoney James, laborer, 1098 Bonaventure
Mailhot Alexander, laborer, 86 Atwater av
Mailhot Alex., moulder, 155 Delisle
Mailhot Chas., printer, 70 Atwater av
Mailhot David, laborer, 693 Albert
Mailhotte Edmond, shoemaker, 234 Brodie
Mailhotte Ed., laborer, 252 Delisle
Mailié Théophile, saddler, 73 Labonté
Maillette J. Bte., mechanic, 1214 St Joseph
Maillot Hubert, bricklayer, 695 Albert
Mailloux Félix, carpenter, 194 Lemaire
Mailloux J. Bte., moulder, 97 Harrison
Mainville J. Bte., shoemaker, 173 Workman
Mainville Jos., baker, 290 Bourget
Maissonneuve André, laborer, 59 Bourget
Major Adolphe, 1001 St Joseph
Major Amédée, grocer, 41 St Philippe
Major Ephrem, machinist, r 70 St Augustin
Mallette Jean Bte., carter, 71 St Augustin
Malloy Wm., sculptor, 221 Delisle
Malo Augustin, laborer, r 18 Langevin
Maloin Fabien, tanner, r 93 St Philippe
Mantha Frs., blacksmith, r 899 St Bonaven
Mantha Léon, laborer, 354 St Henri
MARCILE ADOLPHE, meat market, 6 Bonaventure
Marcil B., switchman, 68 St Augustin
Marcil M., carter, r 24 Rose de Lima
Marcil Pierre, carpenter, r 272 Delisle
Marcil Pierre, laborer, r 26 Dominion
Maréchal François, brickmaker, 351 St He
Maréchal Louis, agent, 232 Brodie
Maréchal Louis, brickmaker, 323 St Henri
Maréchal Louis, laborer, 339 St Henri
Maréchal Maxime, laborer, r 13 Lemaire
Maréchal Nap., brickmaker, 314 St Henri
Marenda J. Bte., carter, 152 St Marguerite
Marier Alderic, clerk, 54 St Pierre
Marion Arthur, stonecutter, 578 Albert
Marion Nar., gardener, 198 Lamaire
Marley Samuel, grocer, 944 St Joseph
Marlo F. X., hotelkeeper, 803 St Joseph
Marois Benjamin, joiner, 43 Vinet

GEO. F. HARTT, Agent for the Delaware and Hudson Canal Co.'s

H'SE—459 & 461 NOTRE DAM

drew, switchman, 175 St Philip
as., tanner, 52 Turgeon
Geo., traveller, n 99 Harrison
Mrs. Janet, wid John, 104 Rose

Patrick, augermaker, opp 12 Beth
Angus, accountant, 1249 St Jos
ohn, laborer, 1207 St Joseph
John, biscuit manufacturer, 10

Wm., baker, 42 Rose de Lima
Jos., finisher, 79 St Philippe
rs. Emily, wid John, 177 Workm
atrick, carpenter, 103 Turgeon
John, oil importer and refiner, 1
h
Israel, joiner, 80 St Emélie
Vm., gilder, 151 Delisle
James, laborer, n 610 Albert
David, carpenter, 127 Vinet
rs., mason, 50 Turgeon
Brian, 70 Napoléon
ean Bte., blacksmith, 321 Workm
ospère, laborer, r 54 St Marguerite
Michel, laborer, 73 Bourget
James, laborer, 1098 Bonaventure
lexander, laborer, 86 Atwater av
lex., moulder, 155 Delisle
has., printer, 70 Atwater av
David, laborer, 693 Albert
Edmond, shoemaker, 234 Brodie
Ed., laborer, 252 Delisle
éophile, saddler, 73 Labonté
J. Bte., mechanic, 1214 St Joseph
ubert, bricklayer, 695 Albert
Félix, carpenter, 194 Lemaire
J. Bte., moulder, 97 Harrison
J. Bte., shoemaker, 173 Workman
Jos., baker, 290 Bourget
euve André, laborer, 59 Bourget
olphe, 1001 St Joseph
nédée, grocer, 41 St Philippe
hrem, machinist, r 70 St Augustin
Jean Bte., carter, 71 St Augustin
Vm., sculptor, 221 Delisle
gustin, laborer, r 18 Langevin
abien, tanner, r 93 St Philippe
Trs., blacksmith, r 899 St Bonaventure
Léon, laborer, 354 St Henri
E ADOLPHE, meat market, 6
enture
, switchman, 68 St Augustin
, carter, r 24 Rose de Lima
erre, carpenter, r 272 Delisle
erre, laborer, r 26 Dominion
François, brickmaker, 351 St He
Louis, agent, 232 Brodie
Louis, brickmaker, 323 St Henri
Louis, laborer, 339 St Henri
Maxime, laborer, r 13 Lemaire
Nap., brickmaker, 314 St Henri
J. Bte., carter, 152 St Marguerite
lderic, clerk, 54 St Pierre
rthur, stonecutter, 578 Albert
ar., gardener, 198 Lamaire
amuel, grocer, 944 St Joseph
X., hotelkeeper, 803 St Joseph
enjamin, joiner, 43 Vinet

and Hudson Canal Co.'s

ES BAYLIS & SON keep on hand the best makes of BRUSSELS and TAPESTRY CARPETS

n Mrs. F., wid E., 42 St Augustin
l Camille, grocer, 627 Albert
l Jos., laborer, 16 St Alphonse
Timothé, glassworker, 1039 St Joseph
n Augustin, 341 St Henri
n Chs., carpenter, 707 Albert
Jos., milkman, Harmah
n Henry, carter, 40 Langevin
TIN J. BTE., groceries, liquors and provisions, 101 and 103 St Augustin
Moïse, carter, off 1344 St Joseph
Moïse, jun., baker, 342 St Henri
eau George, butcher, 243 Workman
eau Jos., laborer, 240 Lemaire
eau Jos., sen., boatman, r 906 St Joseph
eau Julien, butcher, 974, h 976 St Joseph
eau Julien, butcher, 982 St Joseph
eau Louis, nailer, r 252 Delisle
eau Nap., nailer, r 252 Delise
n Hamon, 116 St Philippe
Joseph, machinist, 60 Napoleon
COTTE EDOUARD, boot and shoe store, St Joseph, bet Dominion and Vinet
Jean Bte., cooper, 70 St Philippe
Guillaume, trader, 1310 St Joseph
Maxime, shoemaker, r 1095 St Antoine
ROBERT B., printer, 27 St Alphonse
Chs., laborer, 73 Labonté
tte E. S., notary, 1174 St Joseph
Cornelius, clerk, 201 Lemaire
Mrs., 100 Rose de Lima
e Maxime, carpenter, 795 St Joseph
J. E., clerk, 1056 St Joseph
RD P. B., groceries, liquors and provi-
1056 St Joseph
Anatole, moulder, 86 Bourget
Adolphe, butcher, 646 St Bonaventure
Alp., butcher, 206 Delisle
E., trackman G.T.R., St Augustin
Jos., laborer, 267 St Henri
Vm., laborer, 17 Rose de Lima
d & Blain, carriagemakers, 69 St Henri
Ernest, grocer, 1271 St Joseph
Chs., carpenter, 248 Delisle
t Jos., copyist, 673 St Bonaventure
Alfred, shomaker, 58 Rose de Lima
Alphonse, painter, 9 Rose de Lima
Jos. E., dry goods, 187 and 189 St Henri
lex., machinist, 689 St Bonaventure
ienne, carter, 98 Turgeon
uis, laborer, r 9 Maria
erre, laborer, 98 Turgeon
nt., shoemaker, 1119 St Antoine
avid, painter, 106 St Augustin
oseph, laborer, 188 Delisle
yrille, laborer, 190 Delisle
Ed., baker, 199 St Henri
M., laborer, 815 St Pierre
Rodrigue, tinsmith, 89 Quesnel
Eugène, broommaker, r 135 Vinet
A., chairmaker, r 899 St Bonaventure
A., restaurant, 29 and 31 St Henri
Jos., trader, 119 St Philippe
Henri, carter, 269 Workman
Henri, laborer, 279 Workman
Mrs. C., wid Charles, r 41 St Emélie
nt Cyrille, laborer, 186 Delisle
nt Louis, moulder, r 194 Delisle

Montpepit Xavier, butcher, 102 St Augustin
Montigny Hilaire, laborer, 112 St Antoine
MONTREAL ROLLING MILLS CO., Chas. S. Watson, managing director; Wm. McMaster, jun., sec., works on Lachine canal, 778 St Joseph, office 409 St Paul
MONTREAL TELEGRAPH CO., Jos. Hudon, operator, 1297 St Joseph
Montreal C.P.R. waiting room, 296 St Henri
Montplaisir Alphonse, carter, off 1346 St Joseph
Moore Jas., milkman, 324 Workman
Moquin Hub., jun., newspaper carrier, 22 Bourget
Moquin Hub., sen., newspaper carrier, 30 Bourget
Moreau Nar., butcher, 70 Vinet
Moreau Narcisse, joiner, 920 St Joseph
Morel Léon, coachman, 33 Turgeon
Morgan John, butcher, 150 St Marguerite
Morin Chs. N., tobacconist, St Joseph
Morin Dominique, shoemaker, 254 Delisle
Morin Hubert, groceries, wines, liquors, &c., cor Workman and Vinet
Morin Jean, bricklayer, 85 St Philippe
Morin Joseph, laborer, 325 St Henri
Morin Onésime, shoemaker, 75 St Philippe
Morin Pierre, plasterer, 704 Albert
Morin Wm., moulder, 1083 St Joseph
Mors Thomas, laborer, r 49 Bourget
Moseley Ed. V., of Moseley & Ricker, 1234 St Joseph
MOSELEY & RICKER, manufacturers of boot, shoe and carriage leather, manufactory 72 St Ambroise, office 503 St Paul
Moynat Frs. X., laborer, r 194 Delisle
Mulligan John, laborer, 77 St Henri
Murphy —, dyer, 1120 St Joseph
Murphy Ths., gardener, Gregory farm
Murphy Wm., engineer, 99 Harrison
Nantel Louis, joiner, 34 St Augustin
Nantel Magloire, joiner, 20 Langevin
Naulé Adolphe, carpenter, 42 Bourget
Newman Archie, laborer, 75 Dumoulin
Nockle Edward, nailer, 81 St Philippe
Noolan Sylvester, laborer, 387 St Henri
Nord Mrs. Marie, wid George, 17 St Alphonse
Norman Jos., grocer, 1063 St Joseph
Normand Mrs. Marguerite, wid Moïse, 128 Workman
Normandin Octave, blacksmith, r 990 St Joseph
O'Keaf Samuel, trader, 113 Rose de Lima
O'Meara James, hotelkeeper, 614 Albert
O'Neill M., grocer, 1024 St Joseph
OLIGNY JOHN, & CO., proprietors of the Water works ice house, 27 St Joseph
Oligny John, of John Oligny & Co., 1006 St Joseph
Oligny Julien, carter, 68 Atwater av
O'Shaughnessy Jeremiah, foreman bridge tender, Lachine canal
Ouellet Alexis, carpenter, 14 Bethune
Ouellet Aurore, laborer, r 899 St Bonaventure
Ouellet Etienne, carpenter, 245 Lemaire
Ouellette F. X., carpenter, 4 Rose de Lima
Ouellette Félix, joiner, 234 Lemaire
Ouellette Frs. X., joiner, 101 Quesnel
Ouellette Pierre N., grocer, 2 St Philomène
Ouimet Jos., carter, 1161 St Antoine
Ouimet Magloire, laborer, 39 St Philippe
Outhet John, butcher, 1211 St Joseph

elebrated LACKAWANNA Coal, by the Ton or Cargo, Victoria Square.

JAS. BAYLIS & SON—CARPET, OIL CLOTH and CURTAIN WAREH'SE—459 & 461 NOTRE DAME

Outhet Mrs. Ann, wid Robert, 29 Metcalfe av
Owengee Albert, varnisher, 165 Delisle
Pagé Joseph, tobacconist, 225 and 227 Workman
Paiement Narcisse, polisher, 267 St Henri
Papin Louis, trader, 332 St Henri
Papineau David, carter, 192 Delisle
Papineau Isidore, carpenter, 262 Delisle
Papineau Isidore, laborer, 691 Albert
Papineau J. Bte., trader, 1047 St Joseph
Papineau Louis, laborer, r 238 Brodie
Paquette Adolphe, trunkmaker, 90 Bourget
Paquette George, restaurant, 805 St Joseph
Paquette Jos., painter, 79 Quesnel
Paquette J. Bte., carter, r 183 Workman
Paquette J. Bte., plasterer, 44 Turgeon
Paquette J. Bte., laborer, r 32 Turgeon
Paquette Mrs. Rose, wid Joseph, 287 Workman
Paquette Nephtalie, tanner, 68 St Emélie
Paquette Noë, carter, 53 Bourget
Paquette Pierre, painter, 87 Quesnel
Paquette Régis, laborer, 20 Bethune
Paquin Ant., laborer, 49 St Augustin
Paquin Edmond, laborer, 308 Workman
Paradis C., sewing machine agent, 95 Bourget
Paradis Frs. X., laborer, 192 Lemaire
Paradis Michel, laborer, 241 Lemaire
Paré Edmond, carter, 256 Workman
Paré Eustache, shoemaker, 693 St Bonaventure
Parent Aug., grocer, 77 Quesnel
Parent Louis, carter, 117 St Augustin
Parent Louis, laborer, 82 St Augustin
Parent Mrs. Rose, wid Pierre, 162 St Marguerite
Parent Nap., shoemaker, 301 Workman
Pariseau Ol., laborer, 105 Labonté
Paterson John, watchman G.T.R., 143 Delisle
Paterson Peter, carpenter, 40 St Emélie
Pattenaude Cléophas, trader, 66 St Marguerite
Pattenaude Louis, carter, 115 St Philippe
Paulet Joseph, engineer, 207 St Henri
Payment Joseph F., grocer, 855 St Joseph, h 9.0 St Joseph
PAYETTE FRS., cabinetmaker and upholsterer, 841 St Joseph
Payette John, sculptor, 1054 St Joseph
Péladeau Amable, shoemaker, 35 St Germain
Péladeau Theo., shoemaker, 150 St Philippe
Pelletier Louis, joiner, 127 St Philippe
Pepin Alphonse, joiner, r 899 St Bonaventure
Perault Jules, baker, 178 Delisle
Perreault Cyrille, nailer, 122 Workman
Perreault Pierre, grocer, 174 St Henri
PERREAULT REV. EDMOND, curate, St Henri
Pesant Cléophas, joiner, 71 Bourget
Pesant Louis, trader, 81 Bourget
Petelle J. Bte., laborer, 72 Turgeon
Pet t Jos., engineer, 321 Workman
Petit Nap., carpenter, r 192 Delisle
Petit Paul, carpenter, 192 Delisle
Phabien Benj., shoemaker, 235 Delisle
Picard —, cabinetmaker, 988 St Joseph
Picard Joseph, laborer, 91 Quesnel
Picard Louis, tobacconist, 79 St Henri
Picard Michel, sawyer, 40 Bourget
Piché Alexis, carpenter, 837 St Joseph
Piché Homère, contractor, 733 St Bonaventure
Piché Jean Bte., laborer, 134 St Marguerite
Piché Louis, advocate, 66 St Henri
Piché Louis, moulder, 54 St Marguerite
Pichette Jules, tanner, 22 St Philippe
Pickering Arsène, driver, 21 Brodie
Pickering John, trader, 101 St Henri
Pickering Mrs. E., wid Aug., 385 St Henri
Pickering Nap., horse dealer, 215 Brodie
Pigeon Jos., tinsmith, 1321 and 1323 St Jos
Pigeon Laurent, joiner, 705 Albert
Pilon Alfred, joiner, 719 Albert
Pilon André, laborer, 69 St Ambroise
Pilon Clovis, carter, r 85 John
Pilon Damase, blacksmith, 81 Rose de Lim
Pinsonneault David, joiner, 21 Turgeon
Pinsonneault Pierre, laborer, 17 Turgeon
Pitré Alexandre, carter, r 98 Turgeon
Pitré Mrs. Julie, wid Jos., 147 Workman
Place Alcide, laborer, 140 St Henri
Poirier Antoine, joiner, 28 St Philippe
Poirier Augustin, milkman, 33 Bourget
Poirier Clément, carriagemaker, 83 St Em
Poirier Clément, laborer, r 13 Maria
Poirier Damase, carter, 53 Rose de Lima
Poirier Emery, joiner, 164 Workman
Poirier Israël, r 625 Albert
Poirier J. Bte., currier, 25 St Philippe
Poirier J. Bte., shoemaker, 86 St Pierre
Poirier Joseph, laborer, 55 Rose de Lima
Poirier Joseph, laborer, r 76 St Emélie
Poirier Louis, shoemaker, 79 St Emélie
Poirier Magloire, mason, 62 St Philippe
Poirier Nazaire, mason, opp 24 St Philomè
Poirier Oct., blacksmith, 129 Workman
Poirier Oct., carpenter, 131 Workman
Poirier S., carpenter, r 232 Brodie
Poirier Théophile, shoemaker, 74 St Henri
Poissant Louis, laborer, 117 St Philippe
Poitras Mrs. Joséphine, wid Frs. X., 30 B de Lima
POLICE AND FIRE STATION, L. El Charest, sergeant, 1177 and 1179 St Josep
POLICE STATION, Z. Benoit, chief, 117 Joseph,
Pominville Maxime, laborer, 75 Turgeon
Porcheron J. Bte., lampmaker, 231 Workm
Porlier C. F., of J. & C. Porlier, 906 St Jose
PORLIER J. & C., boots and shoes, 90 Joseph
Porlier J. A., of J. & C. Porlier, 904 St Jo
Post office, Tannery west, Ferdinand Fa postmaster, 1297 St Joseph
Potts John, storeman, r 104 Quesnel
Poudrette Alphonse, laborer, 253 Workma
Pouffe Jos., laborer, 213 St Henri
Poulin Eugène, carpenter, 5 Metcalfe av
Poulin Honoré, shoemaker, 658 St Bonaven
Précourt Alex., blacksmith, 40 St Marguer
PRESBYTERIAN CHURCH, St Henri
Presseau Frs. X., joiner, 249 Lemaire
Prestôt Ambroise, machinist, 1166 St Jos h 1168 St Joseph
Prévost Alexis, carter, r 306 Workman
Prévost Amable, gardener, 29 St Augusti
Prévost F. X., laborer, 311 Workman
Prieur Jean Bte., cabinetmaker, r 248 Deli
Prieur Mrs. M., wid Jean Bte., 63 St Augu
Primeau Théophile, 69 St Ambroise

JOSEPH JAMES & CO., Metal, Slate and Gravel Roofers, 20 & 22 Vallee St

MES BAYLIS & SON—COCOA MATTING, MATS, and STAIR RODS—459 & 461 NOTRE DAME ST

nce Albert School of St Henri, Edward T. Chambers, principal, 1352 St Joseph
rost André, laborer, 245 Lemaire
d'homme Henri, butcher, 70 Turgeon
D'HOMME RÉV F. J., R. catholic, 140 Delisle
d'homme Stanislas, carpenter, 363 Workman
d'homme Zéphirin, bricklayer, 203 Workman
ENNEVILLE CYPRIEN, carpenter and joiner, 161 Labonté and 61 Napoléon
rillon Joseph, laborer, r 238 Brodie
liam Thos., wood dealer, 94 Bourget
n James, joiner, 688 Albert
tal Antoine, laborer, 45 Bourget
rville Alfred, shoemaker, 214 St Delinelle
rville Stanislas, carter, 212 St Delinelle
eau Stanislas, laborer, 49 St Augustin
r Chs., sawyer, r 164 Workman
cot Chs., joiner, 62 Napoléon
cot Chs., laborer, 329 St Henri
cot Edouard, shoemaker, 833 St Joseph
cot Louis, laborer, 319 St Henri
ne Julien, carpenter, 96 Quesnel
rville Isaïe, notary, 1294 St Joseph
age Wm., foreman, 297 St Henri
ger J. Bte., laborer, r 190 Delisle
outet Joseph, tinsmith, 1304 St Joseph
mond C., laborer, 145 St Marguerite
mond Charles, traveller, 235 Delisle
mond Didace, clerk, 68 Napoléon
mond Joseph, carter, r 185 Workman
mond Joseph, shoemaker, opp 214 Workman
mond Miss O., 274 Delisle
mond Onésime, carpenter, 114 St Ferdinand
man Mrs. O., Liverpool house, 162 and 164 Ferdinand
re Pierre, conductor G.T R., 64 St Emélie
res Jos., laborer, 44 St Philippe
rd Chs., carter, 309 Workman
rd George, blacksmith, 1051 St Joseph
rd J. Bte., trader, 1207 St Joseph
rd Joseph, fireman, 1079 St Joseph, h 107 Rose de Lima
rd Jos., laborer, 989 St Joseph
rd Louis, carter, 307 Workman
rd Mrs. Zoë, wid Alexis, 317 St Henri
rd Nap., carter, r 309 Workman
ger Fréderic, machinist, n 102 Quesnel
ume Baptiste, laborer, 107 St Philippe
ume Edmond, shoemaker, 954 St Joseph
ume Narcisse, grocer, 6 Rose de Lima
ume F. X., laborer, 90 St Marguerite
ume Miss, seamstress, 1306 St Joseph
rd Aimé, laborer, 62 Rose de Lima
rd Elie, laborer, 44 Bourget
rd J. B., jun., shoemaker, 105 St Marguerite
rd J. Bte., sen., carter, 107 St Marguerite
rd Louis, carpenter, 1017 St Joseph
rd Pierre, storeman, 252 Delisle
er Marcil, laborer, 149 Vinet
Antoine, shoecutter, 77 St Philippe
Dolphis, 74 St Henri
Louis, shoemaker, r 68 Bourget
Toussaint, shoemaker, 76 St Henri
eau Ferdinand, carter, r 309 Workman
EY W. H., lumber yard, 883 St Joseph, h 52 Coursol
ot Israël, machinist, 80 Bourget
Rivet Jos., engineer, 113 Labonté
Rivet Léon, engineer, opp 220 Workman
Rivet Nar., laborer, 30 Turgeon
Roberge Alfred, carpenter, 663 St Bonaventure
Robert David, painter, 1305 St Joseph
Robert Ludger, carpenter, 1319 St Joseph
Robert Louis, joiner, 183 St Henri
Robert Norbert, carpenter, 14 Bourget
ROBERT SIMÉON, carriagemaker, 1307 St Joseph
Robert Thomas, foreman, Napoléon
Robillard Ant., carpenter, 334 St Henri
Robillard Léon, joiner, 223 St Henri
Robitaille Désir, painter, 107 Labonté
Robitaille Louiés, engineer, r 45 Vinet
Roch A., shoemaker, r 2 Regneau
Rocher Adolphe, laborer, r 690 St Bonaventure
Rochon Augustin, joiner, r 47 Turgeon
Rochon Augustin, mason, 17 St Marguerite
Rochon Augustin, carpenter, 90 St Pierre
Rochon Charles, laborer, 84 St Pierre
Rochon Gilbert, blacksmith, r 146 Workman
Rochon Pierre, joiner, 119 St Marguerite
Rodgers Geo., cabinetmaker, 118 St Philippe
Rodgers Mrs. C., wid John, 1015 St Antoine
Rodrigue Ferdinand, foreman, 55 Bourget
Rodrigue Pierre, grocer, 64 St Philippe
Roger Frs., nailmaker, 247 Delisle
Rogers Octave, laborer, 27 Rose de Lima
Rolland Chs., horse trader, 353 St Henri
Rolland dit Lenoir Daniel, shoemaker, 353 St Henri
Rolland G., hotelkeeper, 371 and 373 St Henri
Rolland Geo., laborer, 130 St Philippe
Rolland Jos., moulder, 144 St Marguerite
Rolland Raphaël, carter, 215 St Henri
Rolland Tous., laborer, 337 St Henri
Ronaldson W., G.T.R. section, 168 St Ferdinand
Ross Wm., bailiff, 191 Workman
Rouleau Frs., laborer, St Delinelle
Rousseau Guillaume, 42 St Marguerite
Rousseau Mrs. Henriette, wid Pierre, r 197 Workman
Rousseau Octave, grocer, 1318 St Joseph
Roy Ambroise, carpenter, 1098 St Bonaventure
Roy Chas., laborer, 177 Workman
Roy Dolphus, carter, 19 Bourget
Roy Eusèbe, mason, 258 Workman
Roy Frs. X., machinist, 211 Lemaire
Roy J. Bte., finisher, 121 Labonté
Roy Jos., foreman, 123 Labonté
Roy Louis, grocer, 187 Workman
Roy Mrs. Angèle, wid Louis, 35 St Emélie
Roy Olivier, laborer, 238 Brodie
Ruelle J. Bte., r 188 Delisle
Russell Wm., carpenter, n 41 Dominion
Ryan Michael, laborer, 91 Bourget
Ryan Mrs. Ellen, wid Michael, 91 Bourget
Sabourin Alf., blacksmith helper's, r 79 St Jean
Sarasin Arthur, tanner, 158 St Ferdinand
Sarault Maxime, baker, 15 Bourget
Sareault Ant., carriagemaker, r 86 Bourget
Sareault Miss S., sick nurse, 84 Rose de Lima
Sauvage Charles, carpenter, 24 Langevin
Sauvé Charles, butcher, 1156 St Joseph, h 1158 St Joseph
Sauvé Ed., carpenter, 98 St Henri
Sauvé Hormidas, laborer, 1091 St Antoine

James & Co., gravel roofers, &c. All work guaranteed and done at lowest prices.

JAS. BAYLIS & SON—CARPET, OIL CLOTH and CURTAIN WAREH'SE—459 & 461 NOTRE DAM

Sauvé Jos., laborer, opp 220 Workman
Sauvé Olivier, carpenter, 680 St Bonaventure
Sauvé Pierre, tanner, 1091 St Antoine
SAUVÉ REV. OSCAR, curé St Henry des Tanneries church
Savaria Louis, joiner, 294 Workman
Savaria Mrs. Adéline, wid J. Bte., 294 Workman
Savaria Théophile, laborer, 703 Albert
Savoyard Jules, laborer, 700 Albert
Scanlan James, watchman G.T.R., 725 Albert
School by the Sisters of St Anne, sister Marie Christine, teacher, 251 Delisle
Scullion John, boilermaker, 85 Bourget
Seers J. Bte., carpenter, 173 St Henri
Séguin J. Bte., machinist, 894 St Joseph
SEGUIN REV, ALP., R. catholic, 140 Delisle
Sénécal —, saddler, 189 Workman
Sénécal Alfred, grocer, 823 St Joseph
Sénécal Désiré, policeman, 1079 St Joseph, h 231 St Henri
Sénécal Dosithée, boatman, 239 St Henri
Sénécal Fabien, wheelwright, 227 St Henri
Sénécal Frs. X., laborer, 121 St Augustin
Sénécal Jean Bte., laborer, 173 St Henri
Sénécal Louis, blacksmith, 1168 St Joseph
Sénécal Louis, laborer, 200 Delisle
Sénécal Ludger, carter, 103 St Marguerite
Sénécal Michel, laborer, 92 Turgeon
Sénécal Michel, sen., 90 Turgeon
Sénécal Nap., laborer, 701 Albert
Sénécal Théotime, blacksmith, 119 St Augustin
Sérien Benj., laborer, r 625 Albert
Sharpe Thomas, stone polisher, 129 Vinet
Shaw H., 174 Delisle
Shaw Mrs. R., 176 Delisle
Sicard Francis, finisher, 119 Labonté
Sicotte Tous., painter, 95 St Joseph
Skelley Patrick, baker, 627 Albert
Silverson William Ths., tanner, 106 Atwater av
Simard Aimé, laborer, r 660 St Bonaventure
Singleton Mrs. Wm., 235 Workman
Sivoillier Jos., laborer, r 104 St Philippe
Slaman John, fireman, 31 Rose de Lima
Smily Geo. A., baker, 610 Albert
Smith Frank, cabinetmaker, 686 Albert
Sourdif Benj., laborer, r 294 Workman
Spellesy M. J., com merchant, 1242 St Joseph
St Amour J., butcher, 248 Workman
St Amour J. Bte., laborer, 93 Quesnel
St André Jos., laborer, 111 Labonté
St Aubin S., carter, 33 St Augustin
ST AUGUSTIN SCHOOL, Sister Marie Marcel, superioress, 39 and 45 Turgeon
ST CUNÉGONDE'S CHURCH, R. catholic, rev. A. Séguin, curé, 144 Delisle
St Denis A., laborer, 49 and 51 Rose de Lima
St Denis Calixte, laborer, 705 Albert
St Denis Dom., shoemaker, 118 St Henri
St Denis Evangéliste, laborer, 102 Labonté
St Denis F. X., baker and grocer, 1322 St Joseph
St Denis Honoré, joiner, 2 Dominion
St Denis Jos., joiner and caulker, 809 St Joseph
St Denis Joseph, shoemaker, 120 St Henri
St Denis Louis, pilot, 709 Albert
St Denis Mrs. H., wid Narcisse, 1013 St Antoine
St Denis Nar., laborer, 807 St Joseph
St Denis Roch, moulder, 107 Labonté
St Germain Chas., carter, 83 Rose de Lima
St Germain Fred., carter, 72 Bourget
St Germain Frs. X., trader, 160 St Philippe
St Germain Joseph, trader, 160 St Philippe
St Germain Joseph, jun., cooper, St Henri
St Germain Pierre, patternmaker, St Henri
St Germain Pierre L., joiner, 123 St Henri
ST HENRY DES TANNERIES CHUR R. catholic, rev. J. J. Gratton, parish pr revs. J. B. Bourget, Oscar Sauvé, and F Chaput, priests
ST HENRY CORPORATION office, C Dugas, secretary; L. Ledieu, assistant s tary, off 1348 St Joseph
ST HENRY PRESBYTERY, rev. Pierre Lapi parish priest; rev. Jos. Bonin, Ed. Perr and N. A. Valois, assistants
St Henry town hall, off 1342 St Joseph
St Jean Ludger, joiner, 216 Workman
St Jean Mrs. Adeline, wid F. X., r 139 Vin
ST JUDE'S CHURCH, rev. J. H. Dixon, ister, 224 and 226 Workman
St Louis Louis, carter, r 145 Workman
St Marie Alex., laborer, 37 St Marguerite
St Marie Edouard, 80 St Augustin
St Marie Julien, laborer, r 233 Lemaire
St Maurice Alp., laborer, 79 Labonté
St Maurice dit Desforges, Mrs. Flavie, Justin, r 79 Vinet
St Maurice F., laborer, 12 Bethune
St Maurice Firmin, shoemaker, 77 St Aug
St Maurice Gédéon, shoemaker, 77 St Aug
St Maurice Jean Bte., laborer, 66 St Pierre
St Michel Damase, laborer, r 12 St Ferdina
St Onge dit Gareau Joachim, painter, St Marguerite
St Onge F. X., trader, 125 St Marguerite
St Onge François, carter, 24 Rose de Lima
St Onge Jos., mason, 233 Brodie
St Onge Louis, mason, 1087 St Antoine
St Onge Mrs. Jos., grocer, 233 Brodie
St Onge Napoléon, 133 Vinet
St Onge Pierre, mason, r 9 Turgeon
St Pierre Ant., laborer, 41 Rose de Lima
St Pierre David, blacksmith, 248 Delisle
St Pierre Frs. Xavier, laborer, r 313 Worl
St Pierre François, shoemaker, 32 St Augu
St Pierre J. Bte., bricklayer, 43 Metcalfe av
St Pierre Louis, laborer, 703 Albert
Stafford Henry J., com traveller, 225 Delisl
Steward James, currier, 99 Bourget
Stewart Alfred, tanner and currier, 7 Turg
Stewart Wm., storekeeper, 151 and 153 De
Stoddart Peter, carter, 208 Delisle
Struthers Thos., carter, 4 13 St Philippe
Summerville —, 816 St Joseph
Surprenant Alphonse, grocer, 76 Turgeon
Surprenant Frs. X., laborer, r 68 St Pierre
Surprenant L., conductor, 152 St Henri
Surprenant Nap., 295 St Henri
Sylby Wm., 20 St Alphonse
Sym Hugh, carpenter, 1022 St Joseph
Taillefer Chs, laborer, 1121 St Antoine
Taillefer Jérémie, wood dealer, 144 St He
Taillefer Léandre, carpenter, 41 Metcalfe a
Talbot Mrs. E. J., wid W., 132 St Henri
Tassé O., sewing machine agent, St Deliu
Taylor James, storeman, 104 Atwater av
Terroux J. B., laborer, r 1092 St Antoine

LACKAWANNA Coal is cheapest and most satisfactory for Steam

AMES BAYLIS & SON—HARE'S OIL CLOTHS A SPECIALTY—459 & 461 NOTRE DAME ST

ssier Louis, joiner, 1121 St Antoine
ssier Pierre, barber, 1305 St Joseph
ssier Pierre, carpenter, 72 St Pierre
riault J. Bte., laborer, 39 St Marguerite
riault Cléophas, blacksmith, 186 Delisle
rien Arsène, saddler, 96 St Henri
rien Félix, joiner, r 35 Maria
rien Jean Marie, carter, 15 Turgeon
bault Elie, nailmaker, 78 St Philippe
bault Frs., engineer, 76 Bourget
bault Joseph, nailmaker, 78 St Philippe
bault Mrs. T., wid Wm., 41 St Emélie
bault Pascal, tanner, 47 St Emélie
bault Pierre, 77 Bourget
bault Pierre, furrier, 82 Bourget
mas James, furnace builder, 7 Dominion
rpe Mrs. Sarah, wid Richard, 39 Dominion
not Agapite, joiner, 25 St Ambroise
rber Alex., com merchant, 1265 St Joseph
rney James, laborer, 152 Delisle
rney John, machinist, 104 Quesnel
chette Michel, laborer, 36 St Alphonse
pin Adolphe, blacksmith, 260 Delisle
pin Alphonse, laborer, 39 St Emélie
pin Arthur, finisher, 260 Delisle
pin Télesphore, engineer, 264 Delisle
rville Honoré, laborer, r 106 St Philippe
ane D., corporation constable, 73 Dumoulin
mblay J. Bte., laborer, 240 Brodie
mer James, laborer, 165 Delisle
rier Benj., laborer, opp 214 Workman
t F. X., shoemaker, 83 Bourget
t Félix, shoemaker, 108 Bourget
rier Barnabé, painter, 120 Rose de Lima
leau D., blacksmith, 1094 St Bonaventure
leau F., laborer, 69 St Marguerite
leau Moïse, foreman, 41 Bourget
leau Nar., laborer, 697 Albert
del George, nailer, r 690 St Bonaventure
del I., music teacher, r 690 St Bonaventure
del J. Bte., nailer, 704 Albert
del Mrs. L., wid Ol., 65 St Henri
del Nar., contractor, 59 St Henri
del Théophile, carter, 254 Workman
delle Antoine, blacksmith, 95 Labonté
delle Antoine, laborer, r 32 Turgeon
delle E. A., clerk, 34 St Philippe
not Nicolas, mason, 1019 St Joseph
not Moïse, sen., 123 St Ferdinand
not Philippe, butcher, 154 St Henri
notte Philippe, 88 St Marguerite
notte Pierre, engineer, r 42 Turgeon
geon Alfred, carter, 64 Turgeon
ner Edward, barber, 827 St Joseph
ner James, machinist, 687 Albert
delie Wm., butcher, 87 Turgeon
n St Henry, 98 St Henri
in George, laborer, 140 St Philippe
ancourt Dosithée, joiner, 39 St Ambroise
ant F. X., trader, 385 St Henri
ant Jean Bte., brickmaker, 350 St Henri
t Hubert, stevedore, r 653 St Bonaventure
t Etienne, joiner, 66 Napoleon
ere Augustin, engineer, 80 St Pierre
nette —, schoolteacher, 1146 St Joseph
e Aldéric P., laborer, r 35 St Augustin
e Alp., storeman, 49 St Emélie
e Aug., engineer, 35 St Augustin
Vallée Auguste, joiner, 191 Workman
Vallée Benjamin, shoemaker, 67 Bourget
Vallée J. Bte., r 35 St Augustin
Vallée J. Bte., laborer, 73 Rose de Lima
Vallée Michel, grocer, 169 Workman
Vallée Stanislas, boilermaker, r 15 Turgeon
Varanneau J. Bte., laborer, r 312 Workman
Varie Joseph, laborer, r 51 Turgeon
Veary Samuel, assistant engineer wheel house
Verdon Laurent, jun., nailer, r 646 St Bonaventure
Verdon L., sen., laborer, r 646 St Bonaventure
Verdon Paul, jun., finisher, 329 Workman
Verdon Paul, sen., finisher, 329 Workman
Vermenlinger Jules, finisher, r 100 Labonté
Vermet Victor, grocer, 172 Workman
Verrette Louis, laborer, 140 St Marguerite
Versailles Etienne, laborer, 72 St Marguerite
Vézina Charles, tanner, 85 St Pierre
Vézina Césaire, laborer, 180 St Henri
Vézina François, 42 Bourget
Vézina Wm., augermaker, 31 St Philippe
Viau Frs., shoemaker, 1070 St Joseph
Viau Isaïe, shoemaker, 32 Turgeon
Viau J. Bte., jun., millwright, 22 St Pierre
Viau J. Bte., sen., joiner, 22 St Pierre
Viau Ludger, joiner, 87 St Henri
Viau Olivier, plasterer, 82 St Pierre
Viau Paul, r 79 St Jean
Viger Charles, finisher, r 209 Workman
Villeneuve J., butcher, 116 and 118 Rosede Lima
Villeneuve Mrs. M., wid Benj., 211 Lemaire
Vincelette J. B., hotelkeeper, 31 St Emélie
Vincelette J. Bte., carpenter, 65 St Emélie
Vincelette Jean Bte., hotelkeeper, 62 Bourget
Vincent Ed., blacksmith, 279 and 281 St Henri
Vincent Louis, silversmith, 14 St Emélie
Vincent Miss Olivine, dressmaker, 99 Harrison
Vincent Moïse, carter, 70 Rose de Lima
Vincent Philippe, carter, 37 St Augustin
Vincent Théophile, carter, 236 Lemaire
Vincent Théophile, nailmaker, 22 Langevin
Vincent Théophile, carter, 99 St Henri
Waldie James, iron finisher, 1084 St Joseph
Walsh Thomas, chief engineer wheel house
Wall Pat., finisher, 161 Delisle
Warburton Thos., polisher, 155 St Philippe
Webster Wm, foundry, 23 William
Wedemann P., fitter, 991 St Joseph
Wells John, moulder, 5 Dominion
Wells Wm., conductor, 141 St Philippe
Wheel house, Thomas Walsh, chief engineer Daniel J. Kearney, W. H. Candlish, and Samuel Veary, assistant engineers; Charles Lafond, and Charles Lecours, oilers; Olivier Delisle, clerk
Wilkinson Fred., engineer, 67 St Henri
Williams Chs. J., fitter, opp 214 Workman
Williams Henry, currier, 102 Quesnel
Williams Mrs. Hannah, wid John, 28 Vinet
Willimott C. Wm., geological survey, 58 Annie
Wilscam Adolphe, hotelkeeper, 119 Bourget
Wilson George, marble polisher, 694 Albert
Winslow Wm. H., storeman, 53 Turgeon
Wood Andrew, clerk, 80 St Augustin
Yelle Bazile, carter, 1232 St Joseph
Young Andrew, foreman, 73 St Henri
Young John, bookkeeper, bds at 1022 St Joseph
Young Joseph, bookkeeper, 143 St Henri

and Domestic use. GEORGE F. HARTT, Victoria Square.

LOVELL PRINTING AND PUBLISHING COMPANY,

[*LIMITED.*]

23 & 25 ST. NICHOLAS ST. MONTREAL. LAKE SHORE PRESS, ROUSES POINT, N. Y.

JOHN LOVELL, *Managing Director.*

ROBERT K. LOVELL, *Secretary Treasurer.*

BOOK AND JOB PRINTING.

Book Work, Blank Forms, Receipts,
Pamphlets, Insurance Forms, Catalogues,
Periodicals, Railway Forms, Cards,
Prices Current, Legal Forms, Funeral Letters,
Prospectuses, Bills of Lading, Hand Bills,
Circulars, Way Bills, Posting Bills

AND EVERY DESCRIPTION OF

PLAIN AND FANCY PRINTING,

EXECUTED WITH THE UTMOST DESPATCH, AT THE

VERY LOWEST PRICES.

BLANK AND ACCOUNT BOOKS,

LEDGERS, JOURNALS, CASH AND DAY BOOKS,

OF ALL SIZES, MADE TO ORDER:

BOUND IN CALF, (with or without Russia Bands,) VELLUM OR BASIL.

RULING TO ANY PATTERN REQUIRED.

BOOKS PAGED BY MACHINERY.

Indices Bound with the Books, or furnished loose, as may be desired.

Bill Books, Letter Books, Invoice Books, Guard Books, Policy Books, Account Current Books, Sales Books, Contract Books, Bankers' Pass Books, Merchant Memorandum Books, &c., &c., made to order to any desired pattern.

COMPANY
ROUSES POINT, N. Y.
OVELL,
y Treasurer.
NTING.
ts,
logues,
ds,
uneral Letters,
Hand Bills,
Posting Bills
F
RINTING,
AT THE
S.
BOOKS,
DAY BOOKS,
LUM OR BASIL.
UIRED.
INERY.
may be desired.
Policy Books. Accoun
ss Books, Merchan
d pattern.

MISCELLANEOUS DIRECTORY.

THE QUEEN AND ROYAL FAMILY.

er Majesty ALEXANDRINA VICTORIA, of the ted Kingdom of Great Britain and Ireland, &c., en, Defender of the Faith, born at Kensington ace, 24th May, 1819; succeeded to the throne 20th e, 1837, on the death of her uncle, King William , crowned 28th June, 1838; and married 10th , 1840, to his late Royal Highness Francis Albert gustus Charles Emmanuel, PRINCE CONSORT, E OF SAXONY, PRINCE OF COBOURG AND HA, who was born 26th Aug., 1819; died 14th , 1861. Her Majesty is the only child of his late al Highness, Edward Duke of Kent, fourth son ing George III., and has issue—

Her Royal Highness VICTORIA Adelaide Mary ia, PRINCESS ROYAL, of England and Prussia, n 21st Nov., 1840; married 25th Jan., 1858, to Royal Highness Frederick William, Crown ce, of Germany, (only son of the Emperor of many), and has had issue his Royal Highness ce Frederick William Victor Albert, born 27th , 1859; her Royal Highness Princess Victoria abeth Augusta Charlotte, born 24th July, 1860; Royal Highness Prince Albert Wilhelm Heinrich, 14th Aug., 1862; his Royal Highness Prince cis Frederick Sigismund, born 15th Sept., 1864, 18th June, 1866; her Royal Highness Princess dericka Wilhelmina Amelia Victoria, born 12th , 1866; his Royal Highness Joachim Frederick st Waldemar, born 10th Feb., 1868; her Royal hness Sophia Dorothea Ulrike Alice, born 14th , 1870; his Royal Highness John, &c., born , 1871, died on Good Friday, 1871; and her al Highness Margaret Beatrice Feodora, born April, 1872.

His Royal Highness ALBERT EDWARD, PRINCE WALES, DUKE OF SAXONY, CORNWALL AND NSBAY, EARL OF DUBLIN, K.G., K.T., K.P., S.I., K.T.S., G.C.B., P.C., general, colonel of th Hussars, and colonel-in-chief of the Rifle ade, born 9th of Nov., 1841; married 10th March, , to the Princess Alexandra Caroline Mary Char- Louisa Julia, (born 1st Dec., 1844), eldest daugh- of the King of Denmark, and has issue his Royal hness Prince Albert Victor Christian Edward, 8th Jan., 1864; his Royal Highness Prince Geo. erick Ernest Albert, born 3rd June, 1865; her al Highness Louisa Victoria Alexandra Dagmar, 20th Feb., 1867; her Royal Highness Victoria andra Olga Mary, born 6th July, 1868; her al Highness Maud Charlotte Mary Victoria, born November, 1869, and Alex. John C. Albert, born April, 1871, died 7th April, 1871.

Her Royal Highness ALICE Maud Mary, born April, 1843; married 1st July, 1862, to his Royal hness Prince Frederick William Louis of Hesse nstadt, K.G., and has issue Princess Victoria eria Elizabeth Matilda Mary, born 5th April, 1863; ess Elizabeth Alexandrina Louise Alice, born Nov., 1864; Princess Irene Marie Louise Anna, born July, 1866; and Prince Ernest Louis Charles ert William, born 25th November, 1868; Fred. iam, born 7th Oct., 1870, died 29th June, 1873; Victoria A. H. L. B., born 6th June, 1872.

His Royal Highness ALFRED Ernest Albert, e of Edinburgh, Earl of Kent, and Earl of Ulster, . K.T., P.C., born 6th Aug., 1844; captain Royal y, 23rd Feb., 1866; married 22nd Jan., 1874, the d Duchess Marie Alexandrowna, daughter of Emperor of Russia and has issue a son, Alfred xander Ernest, born 17th November, 1874, and ughter.

Her Royal Highness HELENA Augusta Victoria, n 25th May, 1846; married 5th July, 1866, to major- eral his Royal Highness Prince Frederick Chris- Charles Augustus of Schleswig-Holstein, Son- bourg, Augustenbourg, K.G., and has issue Prince stian Victor Albert Ludwig-Ernest Anton, born April, 1867; Prince Albert John J. C. F. A. G., n 26th February, 1869; and Princess Victoria Louise, born 3rd May, 1870; and Franzisha, born 14th Aug., 1872.

6. Her Royal Highness LOUISE Caroline Alberta born 18th March, 1848; married March 21st, 1871, to the Marquis of Lorne, M.P., eldest son of the Duke of Argyle. No issue.

7. His Royal Highness ARTHUR William Patrick Albert, K.G., born 1st May, 1850; lieutenant Royal Artillery, 30th Oct., 1868; lieutenant Rifle Brigade, 1869; created Earl of Sussex and Duke of Connaught May 24th, 1874.

8. His Royal Highness LEOPOLD George Duncan Albert, born 7th April, 1853.

9. Her Royal Highness BEATRICE Mary Victoria Feodore, born 14th April, 1857.

ROYAL PRINCES AND PRINCESSES.

His Royal Highness GEORGE Frederick Alexander Charles Ernest Augustus, DUKE OF CUMBERLAND (Ex-KING OF HANOVER), K.G., G.C.H., cousin to Her Majesty; born 27th May, 1819; married 18th February, 1843, Princess Mary of Saxe Altenberg and has issue, Ernest Augustus, born 21st Sept., 1845; Frederica, born 9th Jan., 1848; and Mary, born 3rd Dec., 1849.

Her Royal Highness AUGUSTA Wilhelmina Louisa, DUCHESS OF CAMBRIDGE, niece of the Landgrave of Hesse and aunt to Her Majesty, born 25th July, 1797; married 7th May, 1818, the Duke of Cambridge (who died 8th July, 1850), and has issue—

1. His Royal Highness GEORGE William Frederick Charles, DUKE OF CAMBRIDGE, Field-marshal, Commanding-in-Chief, K.G., K.P., G.C.B., G.C.H., G.M.M.G., G.C.L.H., P.C., D.C.L., cousin to Her Majesty, born March 26th, 1819.

2. Her Royal Highness AUGUSTA Caroline Charlotte Elizabeth Mary Sophia Louisa, daughter of the late Duke of Cambridge, and cousin to Her Majesty, born 19th July, 1822; married 28th June, 1843, Frederick Grand Duke of Mecklenburg Strelitz, G.C.B., and has issue Adolphus Frederick, born 22nd July, 1848.

3. Her Royal Highness MARY Adelaide Wilhelmina Elizabeth, daughter of the late Duke of Cambridge, and cousin to Her Majesty, born 27th Nov., 1833; married, 12th June, 1866, H.R.H. Francis Paul Charles Louis Alexander, Prince of Teck, G.C.B., and has issue H.R.H. Victoria, born 26th May, 1867; H.R.H. Adolphus, born 13th Aug., 1868, and H.R.H., Francis, born 9th Jan., 1870.

HER MAJESTY'S NEAR RELATIVES.

Half-Sister.—Daughter of the late Duchess of Kent by her first husband the reigning Prince of Leiningen, Anne Feodorowna Augusta Charlotte Wilhelmina, born 7 Dec., 1807, married 18th Feb., 1828, Ernest Christian, Prince of Hohenlohe Langenberg, who died 12th April, 1860, and by him had issue—

1. Charles Louis William Leopold, born 25th Oct., 1829.

2. Herman Ernest Francis Bernard, Prince of Hohenlohe Langenberg, born 31st Aug., 1832, lieut. general in the Prussian service.

3. Victor Ferdinand Francis Eugene Gustave Adolphus Constantine Frederick Count Gleichen, born 11th Nov., 1833, Captain in the Royal Navy, Governor of Windsor Castle, married 26th Jan., 1861, Laura Williamina, youngest daughter of Admiral Sir George Seymour, and has issue.

4. Adelaide Victoire, born 20th July, 1835, married 11 Sept., 1856, Prince Frederick of Schleswig-Holstein, Sonderbourg-Augustenborg.

5. Feodore Victoire, born 7th July, 1839, married 23rd Oct., 1858, Prince George of Saxe Meiningen, and has issue.

Nephews.—1. His Serene Highness Ernest Leopold, reigning Prince of Leiningen, Captain in the Royal Navy, born 9th November, 1830, married 11th September, 1853, Princess Maria Amelia of Baden,

and has issue a daughter, born 24th July, 1863, and a son, born 1865.

2. Edward Frederic, born 5th Jan., 1833, Captain Royal Imperial Guard of Austria.

HER MAJESTY'S HOUSEHOLD.

LORD STEWARD'S DEPARTMENT.—Board of Green Cloth, Buckingham Palace.

Lord Steward, Earl Beauchamp.
Treasurer of the Household, Earl Percy.
Comptroller of the Household, Lord H. Somerset.
Master of the Household, Colonel Sir John Clayton Cowell, K.C.B.
Secretary to the Board, Edward M. Browell, Esq.
Paymaster of the Household, T. C. March, Esq.
Lord High Almoner, Dean of Windsor.

LORD CHAMBERLAIN'S DEPARTMENT.—Office, Stable Yard, St. James' Palace.

Lord Chamberlain, Marquis of Hartford.
Vice-Chamberlain, Viscount Barrington.
Comptroller of Accounts, Hon. S. Ponsonby.
Chief Clerk, Geo. T. Hertslet, Esq.
Private Secretary to Her Majesty, Major-General F. H. Ponsonby.
Keeper of the Privy purse, Lieut.-Gen. Sir Thomas Myddleton Biddulph, K.C.B.
Master of the Ceremonies, Major-Gen. hon. Sir E. Cust, G.C.H.
Groom of the Robes, H. D. Erskine, Esq.
Clerk of the Robes, J. Kinloch, Esq.
Poet Laureate, Alfred Tennyson, Esq., D.C.L.
Examiner of Plays, E. F. S Pigott
Librarians, James M. Berry, Esq., M.A., Richard R. Holmes, Esq., F.R.S
Captain of yeomen of the Guard, Lord Skelmersdale.
Governor and Constable of Windsor Castle, Capt. Count Gletchen, R.N.
Captain of Gentlemen-at-Arms, Marquis of Exeter.
Secretary, H. T. Harrison, Esq.

MASTER OF THE HORSE'S DEPARTMENT.—Pimlico.

Master of Horse, Earl of Bradford.
Master of the Buckhounds, Earl of Hardwicke.
Clerk Marshal Major-General Lord Alfred Paget.
Crown Equerry, Secretary to the Master of the Horse, and Superintendent of the Royal Stables, Col. Ashley Maude, C.B.

CHAPEL ROYAL.

Dean of the Chapel Royal, The Bishop of London.
Sub-Dean, Rev. Francis Garden, M.A.
Clerk of the Closet, the Bishop of Worcester.
Resident Chaplain, Dean of Windsor.
Mistress of the Robes, The Duchess of Wellington.

HER MAJESTY'S CHIEF OFFICERS OF STATE.

First Lord of the Treasury, Right. Hon. Benjamin Disraeli.
Lord High Chancellor, Right Hon. Lord Cairns.
Lord President of the Council, Right Hon. The Duke of Richmond.
Lord Privy Seal, Right Hon. the Earl of Malmesbury.
Chancellor of the Exchequer, Right Hon. Sir Stafford Northcote.
Secretary of State, Home Dept., Right Hon. Rich. Ashton Cross.
Secretary of State, Foreign Affairs, Right Hon. Earl of Derby.
Secretary of State, Colonial Dept., Right Hon. Earl of Carnarvon.
Secretary of State, War Dept., Right Hon. Gathorne Hardy.
Secretary of State, Indian Dept., Right Hon. the Marquis of Salisbury.
First Lord of the Admiralty, Right Hon. George Ward Hunt.
Chief Secretary for Ireland, Right Hon. Sir M. E. H. Beach.
President Local Government Board, Right Hon. G. Slater Booth.
Vice-President Council of Education, Right Hon. Viscount Sandon.
Judge Advocate General, Right Hon. Stephen Cave, M.P.
President of the Board of Trade, Right Hon. C. B. Adderley
Postmaster-General, Right Hon. Lord Manners.

The above form the cabinet.

Commander-in-Chief of the Army, F. M. H. R. Duke of Cambridge.
Chancellor Duchy of Lancaster, Right Hon. Colonel T. E. Taylor.
Attorney-General, Sir R. Bagallay.
Solicitor-General, Sir John Holker.

IRELAND.

Lord Lieutenant, His Grace the Duke of Abercorn.
Lord High Steward, Earl of Shrewsbury.
Chief Secretary and Keeper of Privy Seal, Right Hon. Sir R. E. H. Beech, Bt.
Under Secretary, Thomas Havilland Burke, Esq.
Commander of the Forces, Lord Sandhurst, G.C., G.C., S.I.
State Steward, Gustavus Lambert, Esq.
Gentleman Usher, Sir J. M. Stewart, Bart.
Chamberlain, Lieut.-Col. R. Bernard.
Lord Chancellor (in commission), Right Hon. J. Napier.
Vice-Chancellor, Hon. H. Chatterton.
Receiver, Hon. James Lawson.
Lord Justice of Court of Appeal, Hon. J. Christian.
Master of the Rolls, Hon. E. Sullivan.
Attorney-General, Right Hon. John Ball.
Solicitor-General, Henry Ormsby, Esq.
Secretary, John Hanbey, Esq.

SCOTLAND.

Lord High Constable, Earl of Errol.
Keeper of the Great Seal, Earl of Selkirk.
Lord Privy Seal, Marquis of Lothian.
Knight Mareschal, Duke of Hamilton.
Master of the Household, Duke of Argyle
Standard Bearer, Admiral Earl of Lauderdale.
Lord High Commissioner, Earl of Rosslyn.
Lord Justice General, Hon. John Inglis.
Lord Justice Clerk, Lord Moncrief.
Lord Advocate, Right Hon. E. S. Gordon, M.
Solicitor-General, John Watson, Esq.
Lord Clerk Register, Right Hon. Sir W. G. Craig.
Deputy Clerk Register, William Pell Dundas.
Historiographer, J. H Buston, LL.D
Commander of the Forces, Major-Gen. Sir Douglas.
Captain General of Archers, Duke of Buccleuch.

BRITISH AMBASSADORS ABROAD

America, Right Hon. Sir Edward Thornton, K.C.B.
Argentine Confederation, Hon. L. W. S. Wa
Austria, Sir Andrew Buchanan, G.C.B.
Bavaria, R. B. D Morier, C.B.
Belgium, John Sackville Lumley, C.B.
Brazil, G. Buckley Matthew, C.B.
Central America, Sidney Locock.
Chili, R. Rumbold.
China, T. F. Wade, C B.
Columbia, Robert Bunch.
Denmark, Sir Charles L. Wyke, K.C.B.
Ecuador, Frederick Hamilton.
France, Right Hon. Lord Lyons, G.C.B.
Germany, Lord Odo Russell.
Greece, Hon. William Stuart.
Italy, Sir Augustus Berkeley Page, K.C.B.
Japan, Sir Harry Parkes, K.C.B.
Morocco, Sir John H. D. Hay, K.C.B.
Netherlands, Admiral Hon. E. A. J. Harris.
Persia, W. T. Thompson.
Peru, Spencer St. John.
Portugal, Lord Lytton.
Russia, Lord Loftus, G.C.B.
Spain, Rt. Hon. Austin H. Layard.
Sweden, Hon. E. M. Erskine.
Switzerland, Edwin Corbett.
Turkey, Sir H. G. Elliott, G.C.B.

PRINCE OF WALES HOUSEHOLD.

Keeper of the Privy Seal, Earl of Leicester.
Comptroller and Treasurer, General Right Sir W. Knollys, K.C.B.
Private Secretary, Francis Knollys, Esq.

DOMINION OF CANADA.

Seat of Government, Ottawa.

GOVERNOR GENERAL.

s Excellency the Right Honorable Earl of Duf- and Clandeboye, Governor General of the inion of Canada.

vernor's secretary and military secretary, Lt.- the hon. E. G. P. Littleton, G.C.G.; lieut. F. R. lton, 9th foot, and lieut. F. Ward, R.N., aides- mp; lieut. colonel Bernard, lieut. colonel F. berland, extra aides-de-camp; F. Baker, private tary.

puty Governors to sign Money Warrants.—Wm. imsworth and E. A. Meredith, LL.D.

LIEUTENANT GOVERNORS.

eir Honors the hon Donald A. Macdonald, On- hon. Réné Edouard Caron, Quebec; hon. G. Archibald, Nova Scotia; hon. S. L. Tilley, New Brunswick; hon. Sir Robert Hodgson, ht. Prince Edward Island; hon. Alexander . Manitoba and North West Territories; hon. Irutch, British Columbia.

ANDING HER MAJESTY'S FORCES IN BRITISH NORTH AMERICA.

ut. General Sir W. O'Grady Haley, K.C.B.

PRIVY COUNCIL.

ter of Justice and Attorney General, hon. E. ke.

ter of Militia and Defence, hon. W. B. Vail.

ter of Customs, hon. Isaac Burpee.

ter of Finance, hon. Richard J. Cartwright.

ter Public Works, hon. Alexander Mackenzie.

ter of Inland Revenue, hon. F. Geoffrion.

lent of the Privy Council, hon. Joseph Cauchon.

ter of Marine and Fisheries, hon. A. J Smith.

aster General, hon. L. S. Huntington

ter of Agriculture, hon. Luc Letellier de St.

ary of State for Canada, hon. R. W. Scott.

ter of the Interior, hon. David Laird.

ter General, hon. Thomas Coffin.

ri.—Hon Alexander Mackenzie, hon. E. hon. A. J. Smith, hon. Richard J. Cartwright, Luc Letellier de St. Just, hon. David Laird, L. S. Huntington, hon. Isaac Burpee, hon. Coffin, R. W. Scott, hon. F. Geoffrion, hon. Vail, hon. Joseph Cauchon.

rs.—Clerk of the Privy Council, Wm. A. orth; assistant, J. O. Côté.

s.—F. H. Himsworth, H. Alexander, Wm. Lee, Lewis J. Burpee, and Frank Newby; ughten, doorkeeper and messenger; Bénoni r. W. Groom and Wm. Reynolds, messengers.

missioner *per Ded mus potestatum.*—Wm. A. orth.

GOVERNMENT DEPARTMENTS.

SEAT OF GOVERNMENT AT OTTAWA.

rnor General's Office.—Lieut.-Colonel the hon. Littleton, secretary; John Kidd, chief clerk; Leger Herbert, Charles Jones, Wm. Camp- erks; George Smith, messenger.

rtment of Justice.—The hon. Edward Blake, r of justice, and attorney-general of Canada; Bernard, C.M.G., Q.C., deputy of the min- justice: Hugh Richardson, barrister-at-law; chief clerk; H. Kinloch, private secretary; ite, A. Keefer, J. Leslie, J. H. Hall, A. Power, Falding, E. Y. Steele, clerks; P. Lynch and an, messengers.

rtment of Militia and Defence.—Lt.-col. C. anet, deputy minister; Benjamin Sulte, J. R. pieau, and Henry D. J. Lane, clerks; John W. essenger. *Account Branch*—Lt. colonel John rson, accountant; C. H. O'Meara, F. X. Huot, Amond and A. Benoit; Napoléon Casault, ger. *Store Branch*—Lieut.-col. T. Wily, di- of stores and keeper of militia properties; Chas. Walkem, G. Grant, Fred. L. Jones, Joseph Yeoman, clerks.

GENERAL STAFF.

General officer commanding the Militia of Canada, major general Edward Selby Smyth; aide-de-camp to major general, captain E. G. Selby-Smyth.

Adjutant General's Office.—Colonel Walker Powell adjutant general of militia of Canada; W. R. Wright, chief clerk; lieut.-col. C. Stuart, Grant Seymour, major Donald A. Macdonald, 1st class clerks; F. X. Lambert, senior 2nd class clerk; G. E. M. Sherwood, C. Junot, T. C. Larose, and Colin Campbell, junior 2nd class clerks; C. Dion, office-keeper; M. Ryan, messenger.

Dominion Inspector of Artillery and Warlike Stores.—Lieut.-colonel Thomas Bland Strange, Quebec.

Deputy Adjutants-General.—Military district number 1, lieut-col. John B. Taylor, London; military district number 2, lieut.-col. William Smith Durie, Toronto; military district number 3, lieut.-col. —Worsley (acting) Kingston; military district number 4, lieut.-colonel W. H. Jackson, Brockville; military district number 5, lieut.-col. John Fletcher, C.M.G., Montreal; military district number 6, lieut.-colonel Antoine C. DeLothinière-Harwood Montreal; military district number 7, lieut.-col. Louis Adolphe Casault, C.M.G., Quebec; military district number 8, lieut.-colonel George J. Maunsell, Fredericton; military district number 9, colonel John W. Laurie, Halifax; military district number 10, lieut.-col. W. Osborne Smith, C.M.G., Fort Garry; military district number 11, lieut.-colonel Chas. Fred. Houghton, Victoria; military district number 12, colonel honorable John Hamilton Gray, C.M.G., Charlottetown, P.E.I.

Brigade Majors, Province of Ontario.—1st brigade division, lieut.-col. James Moffat, London; 3rd brigade division, lieut.-col. V. Henry Villiers, Hamilton; 5th brigade division, lieut.-col. Robert Britton Denison, Toronto; 7th brigade division, vacant,—Kingston; 8th brigade division major Gregor Matice, Brockville.

Brigade Majors, Province of Quebec—1st brigade division, lieut.-col Thomas Bacon, Montreal; 2nd brigade division, major the hon. Matthew Aylmer, Richmond. 4th brigade division, lieut.-col. Gustave d'Odet d'Orsonnens, Montreal; 8th brigade division, lieut.-col. E. Lamontagne, Quebec.

Brigade Majors, Province of New Brunswick. brigade division, lieut.-col. James McShane, St. John.

Brigade Majors, Province of Nova Scotia.—2nd brigade division, lieut.-col. Thomas Milsom, Halifax; 3rd brigade division, lieut.-col. C. Crewe Read, Sydney, Cape Breton.

Paymasters.—Military district number one, captain F. B. Leys, London; military district number two, major W. Norcott Alger, Toronto; military district number three, lieut.-col. Maxwell W. Strange, Kingston; military district number four, major David Wylie, Brockville; military district number five, major T. Amyrauld, Montreal; military district number six, major William H. Brehaut, Montreal; military district number seven, major W. H. Forrest, Quebec; military district number eight, lieut-col. W. T. Baird, Fredericton; military district number nine, major Chas. J. Macdonald, Halifax; military district number ten, — — — — —; military district number eleven, captain Ed. Mallandaine, Victoria, B C.; military district number twelve, capt. F. B. Beer, Charlottetown, P.E.I.

Department of Minister of Customs.—Hon. Isaac Burpee, minister of customs; James Johnson, commissioner of customs; J. Drysdale, chief clerk and accountant; P. C. Ryan and T. J. Watters, assist. accountants; J. W. Peachy, chief clerk correspondence; J. R. Audy, clerk of seizures and forms; G. A. Mailleue, P. E. Sheppard, W. A. Bell, H. C. Hay, J. Barry, G. M. Grant, C. F. Stevens, and C. V. F. Bliss, (private sec'y.), Jos. S. Fairweather, Clarence H. Harding, F. Bennett, A. C. Bleakney, G. H. Fawcett and W. C. Baker, clerks; H. Kavanagh, J. J. Kerr, and J. W. Cudlip, inspectors of ports; John Walls and Jas. Brewer, messengers.

COLLECTORS OF CUSTOMS IN THE DOMINION*.

Ports and Collectors in the Provinces of Ontario and Quebec.

Those marked * are Warehousing Ports.

* Amherstburg, E. Anderson
* Belleville, Ant. Dixon
* Brantford, D. Curtis, jr.
Brighton, Mirton K. Lockwood
* Brockville, G. Easton
Burwell, E. A. Dunham
* Chatham, J. G. Pennefather
* Chippewa, C. St. G. Yarwood
Clarenceville, W. B. Pattison
* Clifton, W. Leggett
* Coaticook, W. S. Williams
* Cobourg, G. Perry
* Colborne, W. A. Rooth
* Collingwood, T. R. Ferguson
* Cornwall, R. K. Bullock
* Cramahe, J. M. Merriman
* Darlington, J. Rankin
* Dover, T. B. Barret
* Dundas, T. Clark, acting collector
Dundee, E. D. Philips
* Dunville, A. Brownson
* Elgin, R. P. McMillan
* Fort Erie, R. Graham
* Frelighsburg, F. J. Parker
* Gananoque, J. Ormiston
* Gaspe, E. Tetu
* Goderich, D. Doty
* Guelph, E. Carthew
* Hamilton, W. H. Kittson
Hemmingford, M. Sweet
* Hope, E. J. W. Burton
* Kingston, W. R. Mingaye
Kingville, S. A. King
*Lacolle, A. Holden
* Lindsay, D. Brown
* London, J. B. Strathy
Magdalen Islands, J. J. Fox
* Montreal, W. B. Simpson
* Morrisburg, H. Carman
* Napanee, J. Benson
* New Carlisle, L. Robitaille
* Newcastle, F. Farncomb
* Niagara, W. Kirby
* Oakville, R. K. Chisholm
* Oshawa, C. Walsh
* Ottawa, Z. Wilson
Owen Sound, W. A. Stephens
* Paris, F. H. Haycock
Penetanguishene, W. N. Rutledge
* Percé, G. Le Boutillier
* Peterboro, C. Perry
Philipsburg, W. W. Smith
* Picton, J. S. Clute
Potton, Geo. Gunn
* Prescott, H. D. Jessup
* Quebec, J. W. Dunscomb
* Rimouski, P. L. Gauvreau
Rowan, P. Bennett
Russelltown, R. Rodgers
* St Catherines, J. Clark
* Sarnia, G. N. Matheson
Saugeen, G. C. Douglas
* Sault Ste. Marie, J. Wilson
* Stanley, J. T. C. Finlay
Stanstead, C. S. Channell
* St. Johns, B. Burland
* Stratford, J. Hamilton
Sutton, B. Seaton
* Three Rivers, C. H. Godby
* Toronto, Jas. E. Smith
* Trenton, D. Robbin
* Wallaceburgh, C. Fraser
* Whitby, W. Warren
* Windsor, W. Benson
* Woodstock, W. H. Van Ingen

Ports and Collectors of Customs, Province of Nova Scotia.

* Amherst, N. Tupper
* Annapolis, A. Fullerton
* Antigonish, H. McPhie
* Arichat, Simon Donovan
* Baddeck, A. Cameron
* Bridgetown, S. Ruggles
* Barrington, D. Sargent
* Cornwallis, Ebenezer Rand
* Digby, Botsford Viets
* Guysborough, J. A. Tory
* Halifax, Hon. W. Ross
* Port Hawkesbury, M. McDonald
* Port Hood, E. D. Tremaine
* Port Medway, Jos. J. Letson
Locke Port, George Stalker
* Londonderry, R. Dill
* Liverpool, J. H. Freeman
* Lunenburg, Ed. Dowling
* Margaretsville, D. W. Landers
* North Sydney, C.B., T. S. Bown, jun.
* Parrsborough, A. S. Townshend
* Pictou, D. Macdonald
* Shelburne, Jas. Muir
* Sydney, C.B., C. E. Leonard
* Weymouth, S. Jones
Windsor, Edw. O'Brien
* Yarmouth, H. A. Hood

Ports and Collectors of Customs, Province of New Brunswick.

* Bathurst, F. Meahan
Bay Verte, W. Prescott
Caraquette, J. G. C. Blackhall
* Chatham, D. Ferguson
* Dalhousie, W. Montgomery
* Dorchester, J. Hickman
* Fredericton, A. F. Street
* Hillsborough, William Wallace
McAdam Junction, S. Watts
* Moncton, J. Robertson
* Newcastle, R. B. Haddow
* Richibucto, Henry Livingston
* Richmond Station, J. T. Allan
* Sackville, J. D. Dixon
* Shediac, D. Hanington
Shippegan, P. J. S[illegible] maresq
* St. Andrews, C. [illegible] Gove
* St. George, Jas. [illegible] Moran
* St. John, J. R. [illegible]
* St. Stephens, [illegible] Webber
Truro, J. F. Crowe
* Welchpool, [illegible] Bello), John Fa[illegible]
* West Isles, J. E. [illegible]
* Woodstock, D. F[illegible] rett

Manitoba.

Winnipeg, Geo. B. Spencer.

British Columbia.

Victoria, Hon. W. Hamley.

Prince Edward Island.

Charlottetown, D. Currie.

DEPARTMENT OF MINISTER OF FINANCE—R. J. Cartwright, minister of finance; J. La[illegible] auditor and deputy head; Norris Godard, Don[illegible] bookkeeper and chief clerk; T. Cruse, cheques; [illegible] Baxter, audit ledger; G. M. Jarvis, J. A. Tor[illegible] R. O'Reilly, W. A. Geddes, J. A. Clayton, [illegible] Crookshank, J. P. Macpherson and John McN[illegible] asst. bookkeepers; M. A. Higgins, warrant clerk; H. Gray, asst. warrant clerk; hon. John Sim[illegible] asst. auditor; J. Patterson, appropriation clerk; C. Barber, J. B. Simpson, and Geo. Au[illegible] auditing; T. D. Tims, financial inspector; [illegible] Hector, correspondence; T. Cross, statistical re[illegible] W. A. Blackmore, clerk and private secretary [illegible] Minister of Finance; T. Toller, H. A. Jones, [illegible] Webber, and W. Hatch, clerks outlying Prov[illegible] Thomas Ross, chief clerk, and W. L. Orde, [illegible] contingencies; C. J. Anderson, chief clerk, an[illegible] R. Fripp, C. J. Tasker, and H. F. Footerry, [illegible] Savings Banks; J. B. Cherriman, superintende[illegible] Insurance; C. E. Anderson, assistant superinte[illegible] of insurance; P. Pender, J. Pender, Thos. Co[illegible] Peter Connolly, messengers.

DEPARTMENT OF PUBLIC WORKS.—Hon. A. [illegible] Kenzie, minister of public works; W. Buckin[illegible] private secretary to minister; T. Trudeau, c[illegible] minister; F. Braun, secretary.

Engineering Branch.—J. Page, chief engine[illegible] F. Baillairgé, assistant engineer; Chas. Mc[illegible] John Le B. Ross, draughtsmen; T. S. Scott, [illegible] architect; S. McLaughlin, photographer.

Financial Branch.—J. Baine, bookkeeper [illegible] accountant; Octave Dionne and A. P. Bradley, [illegible] tant bookkeepers; J. W. Harper, clerk and [illegible] master.

Corresponding Branch.—T. B. French, J. [illegible] Bonneville, A. E. Evanturel, L. E. S. O Chap[illegible] William J. Tilley, L. Lefebvre, Lucien N. F[illegible] A. J. Duffy, L. D. Dion, L. H. Filteau an[illegible] Fisher, clerks; H. A. Fissiault, law clerk; J. D[illegible] rier, M. Walsh, H. Potvin, messengers.

J. Hurteau, H. Elliott, J. Cowan and C[illegible] Taylor, official arbitrators; F. H. Ennis, secreta[illegible]

DEPARTMENT OF INLAND REVENUE.—Ho[illegible] Geoffrion, minister of Inland revenue; Alfred B[illegible] commissioner; Edward Miall, jun., assistant [illegible] Graham, W. L. Heron, F. K. Blatch, C. E. C[illegible] buck, Alphonse Lusignan, Fred. Measam, E[illegible] Nettle, William Himsworth, R. H. Teakes, [illegible] Robin, Neil Stewart, F. R. Campeau, J. F. Shaw, [illegible] John Brunel, W. F. Johnstone, J. E. Valin, [illegible] Carter, clerks; John Fowler and Geo. Fo[illegible] messengers.

DEPARTMENT OF THE INTERIOR.—Hon. D. [illegible] Laird, minister of the interior and superinte[illegible] general of Indian affairs; E. A. Meredith, L[illegible] deputy of the minister of the interior; M. G. [illegible] ieson, private secretary and clerk; Wm. Howe, [illegible] 2nd class clerk.

A. F. Shippegan, P. J. N
William marcsq
• St. Andrews, C
Gove
tion, S. • St. George, Jam
Moran
Robertson • St. John, J. R. Ru
B. Had- • St. Stephens, m
Webber
enry Li- Truro, J. F. Crowe
• Welchpool, (Ca
Bello), John Fa
ation, J. • West Isles, J. E
• Woodstock, D. F
). Dixon rett
anington

Manitoba.

nipeg, Geo. B. Spencer.

British Columbia.

toria, Hon. W. Hamley.

rince Edward Island.

arlottetown, D. Currie.

OF MINISTER OF FINANCE—
ht, minister of finance; J. La
uty head; Norris Godard, Dom
chief clerk; T. Cruse, cheque
edger; G. M. Jarvis, J. A. Tom
. A. Geddes, J. A. Clayton,
P. Macpherson and John McN
rs; M. A. Higgins, warrant clerk
warrant clerk; hon. John Sm
. Patterson, appropriation cler
B. Simpson, and Geo. Ann
. Tims, financial inspector.
ondence; T. Cross, statistical re
nore, clerk and private secretar
nance; T. Toller, H. A. Jone
V. Hatch, clerks outlying Prov
chief clerk, and W. L. Orde
C. J. Anderson, chief clerk, a
Tasker, and H. F. Fosberry
; J. B. Cherriman, superintende
E. Anderson, assistant superinte
. Pender, J. Pender, Thos. Coa
messengers.

OF PUBLIC WORKS.—Hon. A
r of public works; W. Buckin
y to minister; T. Trudeau, c
aun, secretary.

Branch.—J. Page, chief engine
assistant engineer; Chas. Mc
ss, draughtsmen; T. S. Scott,
Laughlin, photographer.

ranch.—J. Baine, bookkeeper
tave Dionne and A. P. Bradley
rs; J. W. Harper, clerk and

Branch.—T. B. French, J.
E. Evanturel, L. E. S. O Cha
ley, L. Lefebvre, Lucien N
. D. Dion, L. H. Filteau an
H. A. Fissiault, law clerk; J. L
H. Potvin, messengers.

H. Elliott, J. Cowan and C
rbitrators; F. H. Ennis, secre

OF INLAND REVENUE—Ho
ter of Inland revenue; Alfred B
Edward Miall, jun., assistant
Heron, F. K. Blatch, C. E
Lusignan, Fred. Measam, E
Himsworth, R. H. Teakes, P
art, F. R. Campeau, J. F. Shaw
W. F. Johnstone, J. E. Valin
John Fowler and Geo. Fo

OF THE INTERIOR.—Hon. D
of the interior and superinte
an affairs; E. A. Meredith, L
inister of the interior; M. G.
cretary and clerk; Wm. Howe.

ion Branch.—Lawrence Vankoughnet, deputy
ntendent; R. Sinclair, accountant; A. McN.
corresponding clerk; J. V. DeBoucherville,
ator, &c.; M. Benson, assistant corresponding
Frederick Smith, asst. accountant, John
clerk.

nance and Admiralty Lands Branch.—W. F
commissioner of ordnance and admiralty
F. P. Austin, clerk; H. Mills, bookkeeper; C.
lands bailiff and clerk.

ion Lands Branch.—Col. J. S. Dennis, sur
general; L. Russel, assistant surveyor general;
Russell, chief clerk; J. Johnson, F. Clayton,
Symes, F. Checkley, R. Baldwin and T.
draughtsmen; W. M. Goodeve, P. B. Doug.
Tétu, K. J. Henry, F. H. Cowper Cox, R.
and W. B. Richardson, clerks; D. Codd,
Winnipeg.

ARTMENT OF MARINE AND FISHERIES.—
Albert James Smith, minister; Wm. Smith, de-
minister; W. F. Whitcher, commissioner of
John Hardie, chief clerk; Joseph Tom-
general superintendent of lights and construc-
engineer; John Tilton, accountant and first
clerk; S. P. Bauset and Wm. Loftus Magee,
class clerks; William Steil Pettegrew and Frs.
urdeau, sen. second class clerks; Wm. H. Alex-
William Patrick Anderson, (assistant engineer)
Norris Venning, George Trudeau, and John
on, jun. second class clerks; Arthur Chisholm,
raphic writer and third class clerk; W. B. Carl-
James Brooke Halkett, and Frederick Edmund
ny Gautier, third class clerks; Joseph Tom-
jun., Henry Gustavus Tiepke, Alexis Fraser,
Nicholson and J. A. L. Waddell, extra clerks;
Morin and James Robertson, messengers;
Gregory, agent, Quebec; John H. Harding,
St. John, N. B.; Henry W. Johnston, agent,
N.S.; Jas. Cooper, agent and inspector of
Victoria, B.C.; William Mitchell, agent, Char-
town, P.E.I; Jas. Mitchell, inspector of lights
Brunswick, Newcastle, N.B.; John Kendrick,
tor of lights for Nova Scotia, Halifax, N.S.;
Smith, inspector of lights above Montreal,
Ont.; Captains Peter Astle Scott, R.N.,
man of board of examiners of masters and mates,
Mackenzie and David Hunter, examiners, Hali-
N.S.; E. D. Ashe, R.N., and Anselme Marmen,
iners, Quebec; Joseph Prichard, examiner, St.
N.B., and navigating Lieutenant Daniel M.
ne, R.N., clerk to Chairman, Halifax, N.S.;
Ridley, chairman of Board of Steamboat
ction and inspector for Ontario, Huron and
or Division, Toronto; Walter J. Meneilley,
tor for West Ontario Division, Toronto; Wil-
M. Smith, deputy chairman and inspector for
Brunswick and Nova Scotia, St. John, N.B.;
Burgess, inspector for Montreal Division,
real; Joseph Taylor, inspector for East Ontario
on, Kingston, Ont.; F. X. Befort, inspector for
Rivers Division, Sorel; Jos. Samson, inspector
Quebec Division, Quebec; Thomas Westgarth,
tor for British Columbia Division, Victoria,
Samuel Wilmot, superintendent of Fish-breed-
establishments, Newcastle, Ont.; William H.
ing, inspector of fisheries for New Brunswick,
John, N.B.; P. S. Hamilton, inspector of fisheries
Nova Scotia, Halifax, N.S.; W. H. Rogers,
officer, Amherst, N.S.; Napoléon Lavoie,
mander of the fisheries protection steamer; A.
n, commander of steamer *Druid;* Auguste
epres, commander of steamer *Napoleon III;*
Matson, commander of steamer *Newfield;*
Morrison, commander of steamer *Sir James*
; and Marmaduke Graburn, acting com-
of a Government vessel: George T. King-
M.A., superintendent of Meteorological office
director of Magnetic Observatory, Toronto;
James Williamson, M.A., LL.D., director of
atory, Kingston, Ontario; C. H. McLeod,
or of Observatory, Montreal; Edward D. Ashe,
or of Observatory, Quebec; and George Hutchi-
director of Observatory, St. John, New Bruns-
John McLaughlin, chief constable of water
Montreal; and R. H. Russell, chief constable
water police and shipping master, Quebec; Allan
n, shipping master, St. John, New Bruns-
and James D. Cummins, shipping master,
Halifax, Nova Scotia; and William Koughan, shipping master, Charlottetown, P.E.I; Elijah Wood, harbour master, Halifax N.S.; William White, harbour master, Charlottetown, P.E.I.; Jeremiah Nagle, harbour master, Victoria and Esquimault, B.C.; and Joseph Eden, harbour master, Gaspé, P.Q.; A. Sclater, port warden, Montreal; John Dick, port warden, Quebec; David Hunter, port warden, Halifax, N.S.; and J. Nagle, port warden, Victoria and Esquimault, B.C.

DEPARTMENT OF MINISTER OF AGRICULTURE.—Hon. Luc Letellier de St. Just, Minister of Agriculture; J. C. Taché, deputy to the minister; John Lowe, secretary of the Department; A. J. Cambie, patent clerk and acting chief clerk; H. B. Small, accountant of Immigration Branch; H. Casgrain, first-class clerk of patent branch; rev. C. Tanguay, attaché; Stanislas Drapeau, D. Brymner, W. H. Johnson, C. C. Neville, E. Tétu, (private secretary); D. Routhier, J. B. Jackson, senior second class clerks; J. E. D'Auteuil, junior second class clerks; D. Lanigan, J. F. Dionne, W. J. Lynch and Thomas McCabe, third class clerks; J. E. Lemieux, office-keeper; Joseph Levellée, model repairer; J. Bolly, B. Moreau and J. B. Lacroix, messengers.

EMIGRATION DEPARTMENT.

Quebec.—L. Stafford, agent; A. Stein, assistant; P. Doyle, clerk; Wm. Anderson, interpreter; James Lilly, messenger; L. J. Roy, M.D., and A. Rowand, M.D., inspecting physicians.
Sherbrooke.—Hy. Hubbard, agent.
Montreal.—J. J. Daley, agent.
Ottawa.—W. J. Wills, agent.
Kingston.—R. Macpherson, agent.
Toronto.—J. A. Donaldson, agent.
Hamilton.—John Smith, agent.
London, Ont.—A. G. Smyth, agent.
St. John, N.B.—Robert Shives.
Halifax, N. S.—E. Clay.
Fort Garry.—W. Hespeler, resident agent.
Dufferin.—J. Tetu, agent.
Gimli, N. W. Territory.—J. Taylor, Icelandic agent.

EMIGRATION AGENTS IN UNITED KINGDOM.

London, Canadian Government, F. J. Doré, emigration agent, Canada Government Buildings, King st., Westminster; *Belfast*, C. Foy, 11 Claremont st. The following are special agents: H. J. Larkin, South of Ireland; John Dyke, in connection with London office; P. De Cazes, 12 Avenue Lamothe Piquet, Paris; S. Jonassen and W. C. Krieger, Iceland.

ON THE CONTINENT.—*Paris*, G. Bossange, 16 Rue du quatre Septembre; *Antwerp*, Richard Berns, 32 Marché au Chevaux; *Havre*, C. Brown; *Bale* (Switzerland,) P. Rommell & Co., A. Zwilchenbart.

QUARANTINE.

Grosse Isle.—F. Montizambert, M.D., medical superintendent.
Halifax.—W. N. Wickwire, M.D., inspecting physician; Jas. Pitts, M.D., assistant.
St. John, N.B.—W. Harding, M.D., inspecting physician; Thos. Walker, M.D., assistant.
Pictou, N.S.—W. E. Cooke, M.D., inspecting physician.
Charlottetown, P.E.I.—W. H. Hobkirk, M.D., inspecting physician.

DEPARTMENT OF SECRETARY OF STATE OF CANADA.—Hon. R. W. Scott, secretary of State.

Minister's Office.—E. J. Langevin, under secretary of State; Grant Powell, W. H. Jones, H. E. Steele, and L. M. Tetu, clerks; S. Tobin, R.N., clerk and private secretary to Secretary of State.

Clerk of the Crown in Chancery.—R. Pope.

Registry Branch.—L. A. Catellier, deputy registrar; J. A. Belanger, E. Brousseau, J. Burns, C. Ballentyne, A. G. Learoyd, and W. G. Gliddon, clerks.
Clerk of Record.—H. J. Morgan.

Stationery Branch.—J. Young, J. Rhodes, T. Roxborough and T. Robertson, clerks.

Office of Queen's Printer.—Brown Chamberlin, C.M.G., Queen's printer; W. Gliddon, A. Potvin, and A. G. Kingston, clerks.

Messengers.—P. Logan, T. O'Keefe, J. Hughes and J. Larkin.

DEPARTMENT OF RECEIVER GENERAL.—Hon. T. Coffin, receiver general; T. D. Harington, deputy do; T. C. Bramley, chief clerk and bookkeeper; F. Lewis, bank account and debenture clerk; I. B. Stanton, receipts clerk; C. E. Turgeon, Dominion stock clerk; C. W. Shay, asst. debenture clerk; F. Hunter, sub-accountant and assistant bookkeeper; J. B. H. Neeve, stamps and correspondence clerk; J. R. Nash, warrant clerk; H. G. Dunlevie, sub-accountant; C. A. Gough, general clerk; E. D. Sutherland, general clerk; F. L. Cassault, office keeper and messenger; F. McCaffrey, messenger; Jas. McCaffrey, asst. messenger and fireman.

TREASURY BOARD.—John Langton, secretary; J. M. Courtney, accountant.

FINANCE OFFICERS, NOVA SCOTIA AND NEW BRUNSWICK.—T. D. Tims, financial inspector. *Halifax.*—J. R. Wallace, asst. receiver general and cashier Government Savings bank; Sydenham Howe, auditor; *St. John*, N.B.—Wm. Seely, auditor; R. W. Crookshank, asst. receiver general and cashier Government Savings bank.

GEOLOGICAL SURVEY OF THE DOMINION OF CANADA, Montreal.—Alfred R. C. Selwyn, F.R.S., F.G.S., director; E. Billings, F.G.S., palæontologist; Bernard J. Harrington, B.A., Ph. D., chemist and mineralogist.

SENATORS OF THE DOMINION OF CANADA.

HON. D. CHRISTIE, SPEAKER.

NAME.	P. O. ADDRESS.
The Honorable	
Aikins, James Cox	Toronto.
Alexander, George	Woodstock, Ont
Allan, George William	Toronto.
Archibald, Thomas D	North Sydney, C.B.
Armand, Joseph F	Rivière-des-Prairies
Baillargeon, Pierre	Quebec.
Bellerose, Joseph Hyacinthe	St. Vincent de Paul.
Benson, James Rea	St. Catharines, Ont.
Botsford, Amos Edwin	Westcock, Westmoreland.
Bourinot, John	Sydney, C.B.
Brown, George	Toronto.
Bureau, Jacques Olivier	Montreal.
Campbell, Alexander	Toronto.
Carrall, Robert W. W	Barkerville, B.C.
Chaffers, William Henry	St. Césaire.
Chapais, Jean Charles	St. Denis, Q
Chinic, Eugène	Quebec.
Christie, David	Paris, Ont.
Cochrane, Matthew Henry	Compton.
Cormier, Charles	Plessisville.
Cornwall, Clement Francis	Ashcroft, B.C.
DeLery, Alexandre René C	Quebec.
Dever, James	St. John, N.B.
Dickey, Robert B	Amherst, N.S.
Dickson, Walter Hamilton	Niagara.
Dumouchel, Léandre	Montreal, Q.
Fabre, Hector	Quebec.
Ferguson, John	Bathurst, N.B.
Ferrier, James	Montreal.
Flint, Billa	Belleville.
Girard, Marc Amable	St. Boniface, Man.
Glasier, John	Sunbury, N.B.
Guévremont, Jean Baptiste	Sorel.
Hamilton, John	Hawkesbury.
Hamilton, John	Kingston.
Haviland, Thomas Heath	Charlottetown, P.E.I.
Haythorne, Thomas Poore	Charlottetown, P.E.I.
Holmes, John	Pictou, N.S.
Howlan, G. W	Alberton, P.E.I.
Kaulbach, Henry A. N	Lunenburg, N.S.
Lacoste, Louis	Boucherville.
Leonard, Elijah	London, Ont.
Letellier de St Just, Luc	Rivière-Ouelle.
McClelan, Abner Reid	Hopewell, N.B.
McDonald, Donald	Toronto.
McLelan, Archibald W	Londonderry, N.S.
Macdonald, William John	Victoria, B.C
Macfarlane, A	Wallace, N.S.
McMaster, William	Toronto.
Macpherson, David Lewis	Toronto.
Miller, William	Arichat, N.S.
Montgomery, Donald	Park Corner, P.
Muirhead, William	Chatham, N.B
Northup, Jeremiah	Halifax.
Odell, William Hunter	Fredericton.
Pâquet, A. H	St. Cuthbert, Q
Penny, Edward Goff	Montreal.
Price, David Edward	Quebec.
Read, Robert	Belleville, Ont.
Reesor, David	Markham, Ont.
Robertson, John	St. John, N.B.
Ryan, Thomas	Montreal.
Scott, Richard William	Ottawa.
Seymour, Benjamin	Port Hope.
Shaw, James	Smith's Falls.
Simpson, John	Bowmanville.
Skead, James	Ottawa.
Smith, Frank	Toronto.
Sutherland, John	Kildonan, Manit
Trudel, F. X. A	Montreal.
Vidal, Alexander	Sarnia.
Wark, David	Fredericton, N.B
Wilmot, Robert Duncan	Sunbury, N.B.
Wilson, Charles	Montreal.

Robert Le Moine, clerk, master in chancery, ca and accountant; Fennings Taylor, deputy clerk, assistant and master in chancery; E. L. Monti bert, law clerk, clerk of committees and English t lator; Rev. Canon Johnston, chaplain; James A son, first English clerk and clerk of English jour &c.; Peter Miller, second English clerk and cle routine and proceedings; Neil McLean, English clerk and clerk of Private Bills; A. A. cher, chief French translator and clerk; A. Gar first French translator and clerk; J. de St. Le Moine, clerk of French journals, second Fr translator and sergeant at arms; Ivanhoe T assistant clerk of French journals and deputy geant-at-arms; R. W. Stephen, assistant accou and clerk; Alex Soutter, junior, clerk; R. Ed Kimber, gentleman usher of the black rod; Myrand, postmaster; Peter Dunne, houseke P. Ratty, doorkeeper; S. I. Jones, news-room ke Chs. Young, speaker's messenger; James Dob wardrobe, &c.; F. Gilbert, bank messenger; Th Wheeler, and John Dunne, messengers; Louis bitaille, J. Wingfield, O. Archambault, J. H. Pell Joseph H. Dessaint sessional messengers; A Grant, H. W. Bucke, and William Bell Hyrd pages.

HOUSE OF COMMONS.

HON. T. W. ANGLIN, SPEAKER.

CONSTITUENCIES.	MEMBERS.	P. O. ADDRE
Addington	Schuyler Shibley	Murvale, O
Albert	John Wallace	Hillsboro, N
Algoma	E. B. Borron	Sault St Mar
Annapolis	William H. Ray	Clementsport
Antigonish	Angus McIsaac	Antigonish,
Argenteuil	Thomas Christie	Lachute, Q
Bagot	Jos. Alf. Mousseau	Montreal,
Beauce	Chris. H. Pozer	St. George,
Beauharnois	U. J. Robillard	Beauharnois
Bellechasse	J. G. Blanchet	Lévis, Q.
Berthier	E. O. Cuthbert	Berthier (haut.) Q
Bonaventure	Hon. T. Robitaille	New Carlis
Bothwell	David Mills	Clearville, O.
Brant, N. R	Gavin Fleming	Glenmorris.
Brant, S. R	Wm. Paterson	Brantford, O
Brockville	Jacob D. Buell	Brockville, O
Brome	Nath. Pettes	Knowlton, O
Bruce, N. R	John Gillies	Paisley, O.
Bruce, S. R	Hon. Ed. Blake	Ottawa, O.
Cape Breton, C.B.	N. L. Mackay & Wm. McDonald	Sydney, N.S. / Little Glace Bay, N.S
Cardwell	Hon. J. H. Cameron	Toronto
Cariboo, B.C	J. S. Thompson	Barkerville.
Carleton, N.B	S. B. Appleby	Woodstock.
Carleton, O	John Rochester	Ottawa, O.
Chambly	P. B. Benoit	St. Hubert, Q
Champlain	Hypolite Montplaisir	Cap de Ladelaine, Q.
Charlevoix	Hon. H. L. Langevin	Quebec.
Charlotte, N.B	A. H. Gillmor	St. George, N
Chateauguay	Hon. L. H. Holton	Montreal,

...iml & ...nay	Ernest Cimon	Murray Bay, Q.
...er	Thos. McKay	Truro, N.S.
...ro	Hon. J. H. Pope	Cookshire, Q.
...ll, Tn	Alex. Francis Macdonald.	Cornwall O.
...and	Hon. C. Tupper, C.B.	Ottawa, O.
...	Hon. W. B. Vail	Ottawa, O.
...ster	F. F. Rouleau	Quebec
...ond & ...baska	Wilfred Laurier	Arthabaskaville, Q.
...	William Gibson	Morrisburgh, O.
...E. R	Lewis Ross	Port Hope, O.
...W. R.	H. W. Burk	Bowmanville, O.
...R.	C. Macdougall	St. Thomas, O.
...R.	George E. Casey	Fingal, O.
...	Wm. McGregor	Windsor, O.
...nac	G. A. Kirkpatrick	Kingston, O.
...		
...ry	Archibald McNab.	Breadalbane, O.
...ster	Hon. T. W. Anglin	St. John, N. B.
...E. S. R.	Wm. H. Brouse	Prescott, Ont.
...R.	Wm. K. Flesher	Flesherton, O.
...R.	George Snider	Owen Sound, O.
...R.	Geo. Landerkin	Hanover, O.
...rough	John A. Kirk	Glenelg, N. S.
...and	David Thompson	Indiana, O.
...	Alfred G. Jones	Halifax, N.S.
...	Patrick Power	Halifax, N.S.
...	Wm. McCraney	Oakville, O.
...n. City	Æmilius Irving. And. Trew Wood	Hamilton, O.
...N.S.	M. H. Goudge	Windsor, O.
...E. R.	John White	Roslin, O.
...N. R.	Mackenzie Bowell	Belleville, O.
...W. R.	James Brown	Belleville, O.
...ara	T. C. A. Desjardins	Montreal, Q.
...ylon	Julius Scriver	Hemmingford, Q.
...Cen. R.	Horace Horton	Goderich, O.
...N.R.	Thomas Farrow	Bluevale, O.
...S. R.	Thos. Greenway	Centralia, O.
...	François Bechard	Mount Johnson, Q
...	Sam. McDonnell	Port Hood, N.S.
...Cartier	T. A. R. Laflamme	Montreal, Q.
...	Louis F. G. Baby	Joliette, Q.
...ska	C. A. Pelletier	Quebec
...B.	Geo. McLeod	St. John, N.B.
...	Rufus Stephenson	Chatham, O.
...N. B.	James Domville	St. John, N.B.
...N.S.	Fred. W. Borden	Canning, N.S.
...P. E. I.	Hon D. Davies. P. A. McIntyre	Charlottetown, P.E.I. Souris, P.E.I.
...	Right Hon. Sir J. A. Macdonald, K.C.B.	Toronto, O.
...	Hon. A. Mackenzie	Ottawa, O.
...N. R.	Daniel Galbraith	Almonte, O.
...S. R.	John G. Haggart	Perth, O.
...	A. Pinsonneault	St. Jacques le M.
...ption	Hilaire Hurteau	St. Lin, Q.
...	J. A. Ouimet	Montreal, Q.
...d Grenville	Chs. Frederick Ferguson.	Kemptville, O.
...S. R.	D. Ford Jones	Gananoque, O.
...	Hon. R. J. Cartwright.	Ottawa, O.
...	L. H. Fréchette	Quebec.
...	James Norris	St. Catharines, O.
...Man	Hon. J. C. Schultz	Winnipeg, Man.
...	P. B. Casgrain	Quebec
...	J. H. Fraser	London, O.
...ere	Henry Bernier	Lotbinière, Q.
...urg	Charles E. Church	Chester, N.S.
...ne. Man.	Jos. Ryan	Portage La Prairie, M.
...ngé	Louis A Boyer	Montreal, Q.
...	Ed. E. Richard	Arthabaskaville, Q.
...ex. E. R.	D. Macmillan	London, O.
...ex. N.R.		
...ex. W.R.	George W. Ross	Strathroy, O.
...ton	Wm. Donahue	Montreal, Q.
...	L. McCallum	Stromness, O.
...m	Firman Dugas	Montcalm, Q.
...gny	H. T. Taschereau	Quebec
...rency	Jean Langlois	Quebec

Montreal, C	B. Devlin	Montreal, Q.
Montreal, E	Louis A. Jetté	Montreal, Q.
Montreal, W	Thos. Workman	Montreal, Q.
Muskoka	A. P. Cockburn	Gravenhurst, O
Napierville	Sixte Coupal dit la Reine	Napierville, Q.
Niagara	Jos. Burr Plumb	Niagara, O.
Nicolet	Joseph Gaudet	Gentilly, Q.
New Westminster, B.C	Jas. Cunningham	New Westminster, B.C.
Norfolk, N.R.	John Charlton	Lynedoch, O.
Norfolk, S. R.	William Wallace	Simcoe, O.
Northumberland, N.B.	Hon. Peter Mitchell	Montreal, Q.
Northumberland, O.E.R.	James Lyons Biggar	Murray, O.
Northumberland, O.W.R.	William Kerr	Cobourg, O.
Ontario, N.R.	Adam Gordon	Manchester, O.
Ontario, S.R.	Hon. Malcolm Cameron	Ottawa, O.
Ottawa, City	J. M. Currier. Pierre St Jean.	Ottawa, O.
Ottawa, Co	Alonzo Wright	Ironside, Hull, Q
Oxford, N.R.	Thomas Oliver	Woodstock, O.
Oxford, S. R.	J. A. Skinner	Woodstock, O.
Peel	Robert Smith	Brampton, O.
Perth, N.R.	A. Monteith	Stratford, O.
Perth, S.R.	James Trow	Shakespeare, O.
Peterboro', E.R.	James Hall	Peterborough, O.
Peterboro', W.R.	John Bertram	Peterboro', O.
Pictou	James. W. Carmichael. Jno A. Dawson	New Glasgow, N.S. Pictou, N.S.
Pontiac	W. McK. Wright	Ottawa, O.
Portneuf	J. Esdras A. De St Georges	Cap Santé, Q.
Prescott	Albert Hagar	Plantagenet, O.
Prince, P. E. I.	S. F. Perry. James Yeo	Tignish, P.E.I. Port Hill, P.E.I.
Prince Edward	Walter Ross	Picton, O.
Provencher, Man.	A. Bannatyne	Winnipeg, M.
Quebec, Centre	Hon. Joseph E. Cauchon	Ottawa, O.
Quebec, East	Hon. Isidore Thibaudeau	Quebec.
Quebec, West	Hon. T. McGreevy	Quebec
Quebec, Co.	P. A. Caron	Quebec
Queen's, N.B.	John Farris	Cambridge, N.B.
Queen's, N.S.	James F. Forbes	Liverpool, N.S.
Queens, P. E. I.	Hon David Laird P. Sinclair	Ottawa, O. Summerfield, P.E.I.
Renfrew, N.R.	Peter White, jr	Pembroke, O.
Renfrew, S.R.	J. L. McDougall	Renfrew, O.
Restigouche	George Moffat	Dalhousie, N.B.
Richelieu	George I. Barthe	Sorel, Q.
Richmond, N.S	Edmund P. Flynn	Arichat, N.S.
Richmond and Wolfe	Hon. H. Aylmer, jun.	Melbourne, Q.
Rimouski	J. B. R. Fiset	Rimouski, Q.
Rouville	C. E. Church	Chester, N.S.
Russell	R. Blackburn	New Edinburgh, O.
St. Hyacinthe	Louis Delorme	St. Hyacinthe, Q.
St. John, N.B., City	J. S. Boies de Veber	St. John, N.B.
St. John, N.B.	Hon. I. Burpee. A. L. Palmer.	Ottawa, O. St. John, N.B.
St. Johns, Q	Frs. Bourassa, jr.	Belle Alodie.
St. Maurice	C. G. Lajoie	Yamachiche, Q.
Selkirk, Man.	Hon. Donald A. Smith	H. B. House, Montreal, Q.
Shefford	Hon. L. S. Huntington	Ottawa, O.
Shelburne	Hon. T. Coffin	Ottawa, O.
Sherbrooke	E. T. Brooks	Sherbrooke, Q.
Simcoe, N.R.	Herman H Cook	Toronto, O.
Simcoe, S.R.	Wm. C. Little	Allandale, O.
Soulanges	Jacques P. Lanthier	St. Polycarpe, Q
Stanstead	Chs. C. Colby	Stanstead, Q.
Stormont	Cyril Archibald	Dickinson's Landing, O.
Sunbury	Charles Burpee	Sheffield, N.B.
Témiscouata	Jean B. Pouliot	Rivière du Loup en bas, Q.
Terrebonne	L. F. R. Masson	Terrebonne, Q.

Three Rivers	Wm. McDougall	Three Rivers, Q.
Toronto Centre	John Macdonald	Toronto, O.
Toronto East	S. Platt	Toronto, O.
Toronto West	Hon J. B. Robinson	Toronto, O.
Two Mountains	J. B. Daoust	Montreal, Q.
Vancouver Island	Arthur Bunster	Victoria, B.C.
Vaudreuil	R. W. Harwood	Vaudreuil, Q.
Verchères	Hon. F. Geoffrion	Verchères, Q.
Victoria, B.C.	A. de Cosmos, Frs. J. Roscoe	Victoria, B.C.
Victoria, N.B.	John Costigan	Grand Falls, N.B.
Victoria, N.S.	B. E. Tremaine	Baddeck, N.S.
Victoria, O., N.R.	Hector Cameron	Toronto, O.
Victoria, O., S.R.	Arthur McQuade	Omemee, O.
Waterloo, N.R.	I. E. Bowman	St. Jacobs, O.
Waterloo, S.R.	James Young	Galt, O.
Welland	W. A. Thomson	Clifton, O.
Wellington, C.R.	Geo. T. Orton	Fergus, O.
Wellington, N.R.N.	Higinbotham	Guelph, O.
Wellington, S.R.	David Stirton	Guelph, O.
Wentworth, N.R.	Thomas Bain	Strabane, O.
Wentworth, S.R.	Jos. Rymal	Barton, O.
Westmorland	Hon. A. J. Smith	Ottawa, O.
Yale, B.C.	E. Dewdney	Victoria, B.C.
Yamaska	Charles I. Gill	Sorel, Q.
Yarmouth	Frank Killam	Yarmouth, N.S.
York, N.B.	John Pickard	Fredericton, N.B.
York, O., E.R.	Jas. Metcalfe	Yorkville, O.
York, O., N.R.	Alf. H. Dymond	Toronto, O.
York, O., W.R.	David Blain	Toronto, O.

OFFICERS OF THE HOUSE OF COMMONS.

CHIEF DEPARTMENT.—Alfred Patrick, clerk of the House; Henry Hartney, deputy clerk of the House and accountant; Eugène U. Piché, clerk assistant; John G. Bourinot, 2nd clerk assistant.

LAW DEPARTMENT.—Gustavus W. Wicksteed, Q.C., law clerk; William Wilson and T. G. Coursolles, assistant law clerks.

ASSISTANT ACCOUNTANT.—Joshua Stansfeld.

GENERAL DEPARTMENT.—Henry Boulton Stuart, clerk; James S. Sloane, proof reader and clerk of stationery; R. McG. Moffatt, indexing clerk; E. Quéry, Robert Brewer, Henry Lowe, and F. Nolan, junior clerks.

COMMITTEES.—Thaddeus Patrick, clerk of railway and banking committees; O. Panet, clerk miscellaneous private bills and standing orders; E. P. Hartney, clerk public accounts committee, and assistant clerk of railway and banking committees; Walter Todd, assistant clerk of miscellaneous private bills and standing orders; Jean P. Leprohon, chief clerk of committees and Speaker's secretary; F. X. Blanchette, assistant clerk of committees.

FRENCH TRANSLATOR'S DEPARTMENT.—Toussaint G. Coursolles, chief French translator; L. O. Davide, French translator of votes and proceedings and journals; J. F. Gingras, Joseph Tassé, J. A. Genaud, and A. Frechette, assistant ditto.

ENGLISH TRANSLATOR'S DEPARTMENT.—Wm. Wilson, chief English translator; F. Hays and R. J. Wickstead, assistant ditto.

ROUTINE AND RECORDS DEPARTMENT.—Farquhar MacGillivray.

JOURNALS DEPARTMENT.—Wm. B. Ross, chief English journal clerk; Pierre Rivet, chief French journal clerk; J. H. T. Blais, assistant ditto; A. G. D. Taylor, assistant English journal clerk, and clerk of Petitions; Henry Lindsay, clerk of sessional papers.

VOTES AND PROCEEDINGS DEPARTMENT.—Herrman Poetter, clerk; William C. Bowles, assistant clerk and confidential secretary to the Clerk of the House.

LIBRARY OF PARLIAMENT.—Alpheus Todd, librarian; A. Gérin Lajoie, assistant librarian; Augustin Laperrière and A. Hamlyn Todd, clerks; L. J. Casault and Adolphe Boucher, messengers.

POST OFFICE DEPARTMENT.—P. Poirier, postmaster; T. Falardeau, and Edward Pelletier, assistants.

DEPARTMENT OF SERGEANT-AT-ARMS.—Donald William Macdonnell, sergeant-at-arms; Henry R. Smith, deputy sergeant-at-arms.

Lucien Dubé, chief messenger; John O'Connor, door-keeper; Edward Storr, assistant door-keeper; Joseph Brown, bank messenger; Joseph Lemonde, N. Turgeon, Wm. Graham, James Hoy, Ed. O. Roberge, M. Laflamme, J. E. Asselin, Bryce, E. Desrochers, messengers; Jas. Simmons and George Smith, night watchmen; Sinclair, house carpenter

DEPARTMENT OF PRINTING OF PARLIA Henry Hartney, clerk; Edward Botterell, jr. butor of printed papers; Napoléon Boulet, do.; J. Rivet, E. O. Botterell, messengers.

PROVINCE OF ONTARI

SEAT OF GOVERNMENT—TORONTO

LIEUTENANT GOVERNOR.

His Honor the Hon. D. A. Macdonald.

Private Secretary.—Capt. Forsyth Grant.

Executive Council.—Attorney general, hon. Mowat, Q.C.; commissioner of Public Wor C. F. Fraser; provincial secretary and mi agriculture, hon. S. C. Wood; commissi Crown lands, hon. T. B. Pardee; treasu Minister of Education, hon. Adam Croom clerk of Executive Council, J. G. Scott.

HOUSE OF ASSEMBLY.

HON. RUPERT MEARSE WELLS, Speak

CONSTITUENCIES.	MEMBERS.	POST OFFICE ADDRESS.
Addington	H. M. Deroche	Napanee
Algoma	S. J. Dawson	Prince A Lank
Brant, N.R.	H. Finlayson	Paris
Brant, S.R.	A. S. Hardy	Brantford
Brockville	Col. W. H. Cole	Brockville
Bruce, N. R.	Donald Sinclair	Paisley
Bruce, S.R.	Hon. Rupert M. Wells	Toronto
Cardwell	John Flesher	Galt
Carleton	G. W. Monk	S. March
Cornwall	J. G. Snetsinger	Moulinette
Dufferin	Dr. Barr	Horning
Dundas	Andrew Broder	West Wind
Durham, E.R.	John Rosevear	Port Hope
Durham, W.R.	John McLeod	Bowmanv
Elgin, E.R.	Dr. J. H. Wilson	St. Thom
Elgin, W.R.	Thomas Hodgins	Toronto
Essex, S.R.	Lewis Wigle	Leamington
Essex, N.R.	J. C. Patterson	Windsor
Frontenac	Peter Graham	Kingston
Glengarry	A. J. Grant	Williamsto
Grenville, S.R.	Hon. C. F. Fraser	Toronto
Grey, N.R.	David Creighton	Owen Sou
Grey, E.R.	A. W. Lauder	Toronto
Grey, S.R.	James H. Hunter	Durham
Haldimand	Jacob Baxter	Cayuga
Halton	W. Durie Lyon	Milton
Hamilton	J. M. Williams	Hamilton
Hastings, W.R.	Thos. Wills	Belleville
Hastings, E.R.	N. S. Appleby	Shannonv
Hastings, N.R.	G. H. Boulter	Stirling
Huron, E.R.	Thos. Gibson	Wroxeter
Huron, S.R.	A. Bishop	Hay
Huron, W.R.	A. McLagan Ross	Goderich
Kent, E.R.	Daniel McCraney	Bothwell
Kent, W.R.	Alex. Coutts	Valetta
Kingston	W. Robinson	Kingston
Lambton, W.R.	Hon. T. B. Pardee	Toronto
Lambton, E.R.	Peter Graham	Warwick
Lanark, N.R.	William Mostyn	Almonte
Lanark, S.R.	Abraham Code	Innisville
Leeds, N.R.	H. Merrick	Merrickvil
Leeds, S.R.	Dr. Preston	Newboro
Lennox	J. T. Grange	Napanee
Lincoln	J. C. Rykert	St. Cathar
London	W. R. Meredith	London
Middlesex, E. R.	Richd. Tooley	Belmont
Middlesex, N. R.	John McDougal	Komoka
Middlesex, W.R.	J. J. Watterworth	Wardsville
Monck	Dr. H. R. Haney	Fenwick
Muskoka	J. C. Miller	Toronto
Northumberland, E. R.	J. M. Ferris	Campbellf
Northumberland, W. R.	Wm. Hargraft	Cobourg
Norfolk, S. R.	R. Richardson	Rowan
Norfolk, N.R.	John Clarke	Simcoe

rio, N.R.	Thomas Paxton	Port Perry
rio, S.R.	N. W. Brown	Whitby
a	D. J. O'Donoghue	Ottawa
d, N.R.	Hon. O. Mowatt	Toronto
d, S.R.	Hon. A. Crooks	Toronto
	K. Chisholm	Brampton
N.R.	D. D. Hay	Listowel
R.	Thos. Ballantyne	Stratford
orough, E.		
	Dr. J. O'Sullivan	Peterborough
oroug, W.	R. W. H. Scott	Peterborough
	Dr. Harkin	Vankleek Hill
Edward	G. Striker	Picton
ew, S.R.	James Bonfield	Egansville
ew, N.R.	T. Deacon	Pembroke
	A. J. Baker	Osgoode
E.R.	John Kean	Marchmont
S.R.	Hon. Wm. Macdougall	Toronto
W.R.	Thos. Long	Collingwood
ont	J. Bethune, Q.C.	Toronto
to East	Hon. M. C. Cameron	Toronto
to West	Robert Bell	Toronto
ria, N.R.	Duncan McRae	Bolsover
a, S.R.	Hon. S. C. Wood	Toronto
reo, N.R.	M. Springer	Waterloo
loo, S.R.	John Fleming	Galt
nd	Hon. J. G. Currie	St. Catharines
ston, N.R.	John McGowan	Alma
ston, C.R.	Chs. Clarke	Elora
ston, S.R.	Hon. Peter Gow	Guelph
worth, N.R.	James McMahon	Dundas
worth, S.R.	Wm. Sexton	Jerseyville
E.R.	John Lane	Thornhill
W.R.	P. Patterson	Patterson
N.R.	Dr. J. H. Widdifield	New Market

House of Assembly.—Clerk of the House, Col. Charles, T. Gillmor; law clerk, Alexander accountant, John Notman; librarian, Samuel son; clerk of private bills, J. J. Vance; assis- rks, Arthur H. Sydere; clerk, J. M. Delamere; nt-at-arms, F. J. Glackmeyer; housekeeper, ilips; messengers, W. Johnston and J. Bow- fireman, M. Foley; watchman, James Wells.

PUBLIC DEPARTMENTS.

ney General's Office.—Attorney general, hon. Mowat, Q.C.; chief clerk, J. G. Scott; T. Ben- private secretary; F. C. Capreol, E. H. He- Mathew Curray, clerks; messenger, M. Smith.

asury Department.—Treasurer, hon. Adam , Q.C.; accountant, W. R. Harris; clerks, Totten; A. T. Deacon, Henry Alley, E. A. nn, Alfred J. Rattray; auditor, hon. W. ; bookkeeper, C. H. Sproule; messenger rk, P. Simser; A. McDonell, housekeeper; ner, fireman.

rtment of Crown Lands. — Commissioner, T. B. Pardee; assistant commissioner, T. nson; law clerk, G. Kennedy; short-hand il A. Ford. *Woods and Forest Branch*—G. per, superintendent; H. G. Langlois and E. G. clerks. *Free Grant and Sales Branch*—J. C. chief clerk; A. Kirkwood, J. M. Grant, P. nd J. J. Murphy, clerks. *Survey and Road* —Thos. Devine, head of surveys; J. W. and, superintendent of roads; A. J. Taylor, B. Kirkpatrick, draughtsmen; Edward Fox Innes, clerks. *Accounts Branch*—William ountant; D. G. B. Ross, R. H. Browne and tow, clerks; John Morphy, registrar; W. F. clerk; John Bradshaw, officekeeper; A. ald, messenger.

rtment of Public Works.—Commissioner, hon. raser; secretary of public works, William Ed- architect and superintendent of public works. illy; engineer, T. W. Molesworth; accoun- d law clerk, F. T. Jones; draughtsmen, W. dwell, R. Purdom, J. C. McNabb, R. McCal- erks, M. Wilson, J. P. Edwards; messenger, cDonald.

tor of Asylums and Prisons.—J. W. Lang- spector; T. C. Scoble, deputy inspector; W. d; L. Hart, messenger.

cial Secretary's Office.—Provincial secretary, C. Wood; assist. secretary, Isaac R. Eckart; rodie, J. P. McLachlin, J. A. Warde, clerks.

ter of Agriculture.—Hon. S. C. Wood; sec- o. Buckland.

Provincial Registrar's Office.—Provincial registra ; hon. S. C. Wood; deputy registrar, J. F. C. Usher clerks, Geo. Hobbs and John A. Innes.

Registrar General's Office.—Hon. S. C. Wood, registrar general; H. S. Crewe, chief clerk; Charles Heron, F. Jones, J. Hetherington, Fred. Warwick, and J. McGill Ridley, clerks.

Education Department.—Minister of Education, Hon. Adam Crooks, Q. C., deputy minister, J. G. Hodgins, LL.D.; secretary, Alex. Marling, LL.B; clerk of statistics, F. J. Taylor, clerk of records, J. T. R. Stinson; clerk of correspondence, W. H. Atkinson; clerks, A. C. Paul, J. H. J. Kerr, J. S. Barber, F. Nudel, James Green and H. Davies; messenger, John Moore.

Depository Branch.—Clerk of libraries, S. P. May, M.D.; cashier and assistant clerk of libraries, H. M. Wilkinson; despatch clerk, S. A. May, clerks, S. B. Sykes, W. Sweeten, R. J. Bryce, R. L. Cathron, J. A. Sangster and A. Lobb; messenger, Wm. Lemon. Offices Victoria Square, Toronto.

High School Inspectors.—J. A. McLellan, J. M. Buchan, S. A. Marling.

PROVINCE OF QUEBEC.

SEAT OF GOVERNMENT, QUEBEC.

LIEUTENANT GOVERNOR.

His Honor the Honorable René Edouard Caron; lieut.-colonel J.B. Amyot, private secretary and aide-de-camp; Geo. Workman, messenger.

EXECUTIVE COUNCIL.

Hon. C. B. de Boucherville, premier, commissioner of agriculture and public works.
Hon. L. R. Church, treasurer.
Hon. A. R. Angers, attorney general.
Hon. P. Garneau, commissioner of Crown lands.
Hon. J. J. Ross, speaker Legislative Council.
Hon. J. A. Chapleau, provincial secretary.
Hon. G. B. Baker, solicitor general.

Officers.—F. Fortier, clerk of the Executive Council; G. Grenier, clerk; O. Vallée, messenger; W. Dubé, housekeeper.

LEGISLATIVE COUNCIL.

HON. F. H. LEMAIRE, SPEAKER.

DIVISION.	NAME.	P. O. ADDRESS
Alma	Hon. J. L. Beaudry	Montreal.
Bedford	Hon. T. Wood	Dunham Flats.
Lanaudière	Hon. P. E. Dostaler	Berthier (en haut)
LaDurantaye	Hon. J. O. Beaubien	Montmagny.
La Valliere	Hon. J. B. G. Proulx	Nicolet.
Salaberry	Hon. H. Starnes	Montreal
Golfe	Hon. T. Savage	L'Anse au Cap.
Grandville	Hon. E. Dionne	Ste. Anne de la Pocatière
Inkerman	Hon. G. Bryson	Mansfield.
Kennebec	Hon. Louis Richard	Stanfold.
La Salle	Hon. L. Panet	Quebec.
Laurentides	Hon. J. E. Gingras	Quebec.
Lauzon	Hon. A. R. C. DeLery	Quebec.
Mille Isles	Hon. F. H. LeMaire	St. Benoit.
Montarville	Hon. C. B. de Boucherville	Boucherville.
Repentigny	Hon. L. Archambault	L'Assomption.
Rigaud	Hon. E. Prud'homme	Parish de Montréal.
Rougement	Hon. J. Fraser	St. Marc.
Shawenigan	Hon. J. J. Ross	Ste. Anne de la Pérade.
Sorel	Hon. Pierre Euclid Roy	St. Pie.
Stadacona	Hon. John Sharples	Quebec.
Victoria	Hon. J. Ferrier	Montreal.
Wellington	Hon. W. H. Webb	Melbourne.

OFFICERS OF THE LEGISLATIVE COUNCIL.

G. B. de Boucherville, clerk, master in chancery and accountant; Pierre Légaré, assistant clerk, master in chancery, French translator and assistant accountant; Thomas W. Lloyd, second assistant clerk, clerk of the English journals and English translator; Isaïe A. Jodoin, chief clerk of the offices and committees, and translator; B. Globensky, clerk of French journals, clerk of permanent orders and private bills, and translator; Narcisse Faucher, clerk of special committees and petitions, translator and copying clerk; L. E. Frenette, permanent clerk; Samuel Staunton

Hatt, gentleman usher of the black rod; T. E. Roy, sergeant-at-arms; F. X. Brault, chief messenger; Frs. Blais, Richard Clancey, F. Drouin, E. Papillon, messengers.

LEGISLATIVE ASSEMBLY.

HON. PIERRE FORTIN, SPEAKER.

CONSTITUENCIES.	MEMBERS.	P. O. ADDRESS.
Argenteuil	S. Bellingham	Montreal
Bagot	P. S. Gendron	Ste. Rosalie
Beauce	Frs. X. Dulac	St. George, Beauce
Beauharnois	E. H. Bisson	St. Louis de Gonzague.
Bellechasse	P. Fradette	St. Gervais.
Berthier	Ls. Sylvestre	Berthier en haut
Bonaventure	P. C. Beauchesne	Carleton.
Brome	W. W. Lynch	Knowlton
Chambly	R. Préfontaine	Longueuil
Champlain	D. Nap. St. Cyr	St. Anne de la Pérade
Charlevoix	Onésime Gauthier	St. Urbain
Chateauguay	E. Laberge	Ste. Philomène
Chicoutimi & Saguenay	W. E. Price	Saguenay
Compton	W. Sawyer	Sawyerville
Dorchester	L. N. Larochelle	St Anselme
Drummond & Arthabaska	Wm. John Watts	Drummondville
Gaspé	Hon. P. Fortin	Laprairie
Hochelaga	L. J. B. Beaubien	Montreal
Huntingdon	Dr. A. Cameron	Huntingdon.
Iberville	Louis Molleur	St. Jean
Jacques Cartier	N. M. Lecavalier	St. Laurent
Joliette	V. P. Lavallée	St. Félix de Valois
Kamouraska	C. F. Roy	St. Anne de la Pocatière
Laprairie	L. B A. Charlebois	Laprairie village
L'Assomption	O. Pelletier	L'Epiphanie
Laval	L. O. Loranger	Montreal
Levis	T. E. Pâquet	St. Nicolas
L'Islet	P. G. Verrault	St. Jean, Port Joli
Lotbinière	H. G. Joly	Québec
Maskinongé	M. Houde	Rivière du Loup (en haut)
Mégantic	Hon. G. Irvine	Québec
Missisquoi	Hon. Geo. B. Baker	Sweetsburg
Montcalm	Louis G. Martin	Montreal
Montmagny	P. Landry	St. Pierre (Rivière du Sud
Montmorency	Hon. A. Angers.	Quebec
Montreal, C.	W. A. Ogilvie	Montreal
Montreal, East	L. O. Taillon	Montreal
Montreal, West	J. W. McGauvran	Montreal
Napierville	L. D. Lafontaine	St. Edouard
Nicolet	Ovide Méthot	St. Pierre Les Becquets
Ottawa (Co)	Louis Duhamel.	Township de Wright
Pontiac	Hon. L. R. Church	Aylmer
Portneuf	Praxède LaRue	St. Augustin
Quebec, Centre	R. F. Rinfret dit Malouin	Quebec
Quebec, East	Joseph Shehyn	Quebec
Quebec, West	John Hearn	Quebec
Quebec (Co)	Hon. P. Garneau	Quebec
Richmond & Wolfe	Jacques Picard	Wotton
Richelieu	Michel Mathieu	Sorel
Rimouski	Alex. Chauveau	Quebec
Rouville	V. Robert	St. Angèle
St. Hyacinthe	P. Bachand	St. Hyacinthe
St. Johns	F. G. Marchand	St. Johns of Iberville
St. Maurice	Elie Lacerte	Yamachiche
Shefford	Hon. M. Laframboise	Montreal
Sherbrooke, Town	Hon. J. G. Robertson	Sherbrooke
Soulanges	Raoul de Beaujeu	Coteau du Lac
Stanstead	John Thornton	Barnston
Temiscouata	G. H. Deschênes	L'Epiphanie
Terrebonne	Hon. J. A. Chapleau	Montreal
Three Rivers, City	Hon. H. G. Malhiot	Three Rivers
Two Mountains	C. L. Champagne	St. Eustache
Vaudreuil	E. H. Lalonde	Ste. Marthe
Verchères	Joseph Daigle	Belœil
Yamaska	J. C. S. Wurtele	Montreal

OFFICERS OF THE LEGISLATIVE ASSEMBL

George Manly Muir, clerk of the House; Ed Simard, deputy clerk and clerk assistant; L. S neau, accountant; C. J. Ardouin, chief office distributor of stationery and superintendent of numeraries; A. E. Demers, assistant do; Th Prendergast, copying clerk; J. L. Blanchet, cl routine and records; Charles P. Lindsay, chief com tee clerk; Ed. Demers, 1st assistant do; C. Pett 2nd assistant do; Edouard LeMoine, clerk of pr bill committee; Edouard S. Belleau, assistant d Montpetit, chief French translator; Benoit Mar te, 1st assistant do; J. Buteau Turcotte, 2nd ass do; William Cook, chief English translator; Byrne Duggan, assistant do; L. Z. Joncas, Spe secretary; Paul Ernest Smith, Deputy clerk and of English journals; Joseph Whyddon, assistan O. C. de Lachevrotière, clerk of French jou Louis Fortier, assistant do; Gédéon LaRocque geant-at-arms; Léon P. Lemay, librarian; L. P cotte, assistant librarian; Jacques Morin, librar senger; Z. Duhamel, postmaster; F. X. Gagno sistant do; Olivier Robitaille, chief messenger; Pelletier, speaker's messenger; Siméon Gagné, c messenger; Edward Littlejohn, Joseph Tra Etienne Gauvreau, Robert Angers, Eugène Bal messengers.

QUEEN'S PRINTER'S OFFICE.

Charles F. Langlois, Queen's printer; C Pageau, bookkeeper and French translator; Th Molony, English translator; — Trudel, clerk; N Bouré, messenger.

LAW CLERK OFFICE.

A. T. Marsan, law clerk; Charles A. Pari assistant do; Joseph Roy, messenger.

PUBLIC DEPARTMENTS.

Secretary's Office.—Hon. J. A. Chapleau, vincial secretary; P. J. Joliœur, assistant secr George William Colfer, first clerk; Olivier Car accountant; Joseph O. Laurin, Edouard D. D nay, Ernest Gagnon, clerks; Paul Blouin, mes

Provincial Registrar's Department.—Hon. Chapleau, provincial registrar; J. B. Me deputy registrar; A. Bélanger, clerk; Etienn tras, clerk and messenger; J. Labrecque, mes

Department of the Law Officers of the Crown.— A. R. Angers, attorney general; hon. — Bal licitor general; Joseph A. Defoy, assist the Law Officers: Gustave Ouimet, clerk; Veronneau, messenger.

Department of Crown Lands.—Hon. Pierre Ga commissioner; E. E. Taché, assistant commis Joseph Bouchette, deputy surveyor general; Fletcher, P.L. surveyor, and inspector of su G. G. Dunlevie, surveyor and draughtsma Chassé and T. Morkill, clerks.

Sale of Lands, Western Section.—W. F. C clerk in charge; W. E. Collins, L. F. Be and Samuel Rinfret, clerks; J. J. Prendergast trar.

Woods and Forests.—Alfred Paré, superinte V. Derome, clerk; Jules Taché, surveyo draughtsman.

Accountant's Branch.—J. V. Gale, account E. Lépage, clerk.

Sale of Lands, Eastern Section.—L. D. L and L. L. Rivard, clerks in charge; D. C. Ma and J. N. Proulx, clerks; P Potvin, house P. Cahill and C. Dumontier, messengers.

Cadastral offices, Montreal.—J. B. Varin, di W. F. Blaiklock, surveyor and draghtsman; Sicotte, clerk.

Cadastral office, Quebec.—P. L. Morin, su and draughtsman; G. A. Varin, secreta Lachaine, surveyor and draughtsman; R. d'E ville and Tancrède Morin, clerks.

Cadastral office, Three Rivers.—G. A. Bo director; L. O. A. Arcand, surveyor and dr man; P. Guillet, clerk.

Cadastral office, Montmagny.—Eugène C director; F. X. Gendreau, assistant.

Cadastral office, Terrebonne.—J. A. Hervie rector; J. H. Leclair, surveyor and draught

tral office, Sherbrooke.—James Addie, direc
P. Towle, surveyor and draughtsman.

tral office, Joliette.—M. Crepeau, director;
al. surveyor and draughtsman; Joseph Del-
clerk.

tral office, Hull.—Charles Leduc, director;
cArthur, surveyor and draughtsman; A. D.
lerk.

tral office, Beauharnois.—L. A. Seers, direc
ohn Sullivan, surveyor and draughtsman
Mayer, clerk.

tral office, L'Assomption and Montcalm.—
tier, director; A. W. Lippé, surveyor and
sman.

y Slide Collector.—John Macdonald, Ottawa.
Overseers. F. Blais, Rimouski District; W.
, Sherbrooke do; A. Labbé, Charlevoix do;
verse, Richelieu do; E. Copping, Montcalm
ette Districts; Israel Dumais, Lake St. John
Richard, L'Islet and Kamouraska do; J. F.
Saguenay District; J. B. Chevalier, Iber-
trict.

Lands and Timber Agents.—Edmund
Clarendon; Robert Farley, Hull; J. A.
n, Thurso; O. B. Kemp, Waterloo; Wm. Far-
binson; A. Gagnon, Arthabaskaville; P. A.
St. Joseph; C. T. Dubé, Rivière-du-Loup;
ouge, Rimouski; G. Duberger, Malbaie; J. O.
, Chicoutimi; L. Z. Rousseau, Quebec; A.
Three Rivers; J. B. Delfausse, Joliette; C.
Montreal; John Eden, Gaspé Basin; L.
Cap Chat; E. Renault, Montmagny; C.
erry, forest ranger, Chambly; John Hume,
of agencies, Leeds; A. J. Russell, Ottawa;
Dumais Roberval, Saguenay; A. B. Fillon,
e; L. J. Riopel, New Carlisle.

Timber Office, Quebec.—McLean Stewart,
of Crown dues; J. McKay, assistant; P.
lerk.

Agents, etc., Jesuits Estates, Seigniory of
Crown Domain and Gold Mines.—Jos.
Crown domain and commuting agent, Cen-
ebec, superintendent beach [illegible] water
agent for seigniory of Lau[illegible] Varin,
and commuting agent, [illegible] Estates
of Montreal; F. Lottinville, collecting and
ing agent, Cap de la Magdelaine and Jesuits
City of Three Rivers; Ls. Guillet, jun., col-
nd commuting agent, seigniory of Batiscan;
ard, gold mining inspector, Chaudière and
cis Division; P. Huot, collecting and
ing agent, Jesuits Estates, District of

for Examination of P. L. Surveyors.—
Com. of Crown Lands, *ex-officio*; Jos.
, deputy surveyor-general); F. W. Blaik-
F. Baillargé, E. T. Fletcher, L. P. Gau-
uebec, John Bignell, Quebec, provincial
eyors; secretary, Alexander Sewell, QueC.-
am. in Geology and AlMineralogy, A. R.

ry.—Hon. Levi Ruggles Church, trea-
T. Machin, assistant treasurer; Gaspard
rovincial auditor and inspector; Henry
and Frank D. Tims, bookkeepers; Arthur
Thomas R. Nelson, James Thompson Har-
anley H. Holt, Jos. E. Marmette, Wm. A.
Arthur Evanturelle, clerks; H. Hughes, office
d messenger; G. Trudelle, second messen-

ure and Public Works.—Hon. Charles
de Boucherville, commissioner and Pre-
Siméon Lesage, assistant commissioner;
auvreau, chief engineer of public works;
Moreau, secretary, accountant and director
ation; J. B. Derome, assistant engineer;
H. Nesbitt, bookkeeper; Charles Lespérance,
ookkeeper; Thomas T. Nesbitt, registrar;
Fontaine, assistant-director of coloniza-
B. Pelletier and J. B. Sirois, messengers.

nt of Public Instruction.—Hon. Gédéon
superintendent of public instruction; Dr.
ard, secretary and deputy head of the de-
of public instruction; H. H. Miles, LL.D.,
assistant secretary and deputy head of
rtment of public instruction; Dr. Giard
Miles, joint secretaries of the council
instruction; Napoléon Legendre, clerk
of French correspondence, assistant editor of the "Journal de l'Instruction Publique," and librarian; —— ——, clerk of English correspondence and assistant editor of the "Journal of Education;" C. A. Thomas, clerk of accounts and statistics; J. H. Richardson, 1st assistant; Louis Lefebvre, 2nd assistant; Léopold Devisme, B.A., assistant clerk of French correspondence; Alexis Giard, clerk; Pierre Prévost, copying clerk and storekeeper; Albert Doré, messenger and housekeeper.

Council of Public Instruction.—Superintendent of public instruction, president; Louis Giard, M.D., Henry H. Miles, LL.D., D.C.L., joint secretary.

Catholic members (forming the Roman Catholic committee of the council), His Grace the Archbishop of Quebec; their Lordships the Bishops of Montreal, Three Rivers, Rimouski, Sherbrooke, St. Hyacinthe and Ottawa; and the Honorables P. J. O. Chauveau, Thomas Ryan and Alfred Basile Routhier, and Cyrille Delagrave, L. L. L. Désaulniers, Joseph Lachaine and François Painchaud, Esquires.

Protestant members (forming the Protestant committee of the council), The Most Rev. James Wm. Williams, D.D., bishop of Quebec; hon. Charles Dewey Day, LL.D., D.C.L.; hon. Christopher Dunkin, B.C.L.; rev. John Cook, D.D.; hon. George Irvine, LL.D., D.C.L.; venerable archdeacon Wm. Turnbull Leach, LL.D., D.C.L.; hon. James Ferrier, senator; J. W. Dawson, M.D., LL.D., F.G.S., and F.R.S., with the hon. the superintendent of public instruction (*ex-officio*).

Louis Giard, M.D., secretary of the Roman Catholic committee; Henry H. Miles, LL.D., D.C.L., secretary of the Protestant committee.

NOVA SCOTIA.

SEAT OF GOVERNMENT—HALIFAX.

LIEUTENANT GOVERNOR.

His Honor Hon. Adams G. Archibald, P.C., C.M.G.

EXECUTIVE COUNCIL.

Hon. G. Carteret Hill, provincial secretary and premier; hon. Stayley Brown, provincial treasurer; hon. Otto S. Weeks, attorney general, hon. Robert Robertson, commissioner of Public Works and Mines; hon. Alonzo J. White, commissioner of Crown Lands.

Hon. James Cochran, hon. Colin Campbell, hon. Daniel Macdonald, hon. John McKinnon, of Inverness, members without office.

LEGISLATIVE COUNCIL.

Hon. John Creighton, Speaker.

NAMES.	P. O. ADDRESS.
Hon. R. Mollison Cutler	Guysborough
" Stayley Brown	Yarmouth
" James Cochran	Halifax
" Robt. Boak, jr	Halifax
" J. Creighton	Lunenburg
" W. C. Whitman	Lawrencetown
" Freeman Tupper	Liverpool
" Chas. Dickie	Canning
" Peter Smyth	Port Hood
" John McKinnon	Antigonish
" W. O. Heffernan	Guysborough
" D. McN. Parker	Halifax
" James Fraser	New Glasgow
" Samuel Creelman	Upper Stewiacke
" W. Annand	Halifax
" Gilbert McKenna	Shelburne
" Henry Martell	Arichat, Richmond
" A. McNutt Cochran	Maitland
" T. F. Morrison	Londonderry

Rev. Geo. Hill, chaplain; Jno. C. Haliburton, clerk; R. L. Weatherbe, law clerk, Robert Romans, gentlemen usher of black rod.

HOUSE OF ASSEMBLY.

Hon. John B. Dickie, Speaker.

CONSTITUENCIES.	NAMES.	P. O. ADDRESS.
Annapolis	W. B. Troop	Granville
"	Avard Longley	Paradise
Antigonish	Hon. D. Macdonald	Antigonish
"	John J. McKinnon	"

Colchester	W. A. Patterson	Tatamagouche
"	J. B. Dickie	Truro
Cumberland	Edw. Vickery	Wallace
"	Hiram Black	Amherst
Cape Breton	E. T. Mosely	Sydney
"	Hon. A. J. White	"
Digby	Hon. Colin Campbell	Weymouth
"	Henry M. Robicheau	Meteghan
Guysborough	Hon. Otto S. Weeks	Halifax
"	C. M. Francheville	Guysborough
Halifax	Hon. P C. Hill	Halifax
"	Edward Farrell	"
"	D. Archibald	Musquodobolt
Hants	Alfred Putnam	Maitland
"	W. Henry Allison	Newport
Inverness	Hon. J. McKinnan	Whycocomagh
"	D. Campbell, M.D	Port Hood
Kings	John B. North	Hantsport
"	D. B. Woodworth	Wolfville
Lunenburgh	Jas. Eisenhaur	Lunenburg
"	M. B. Desbrisay	Bridgewater
Pictou	Alex. McKay	West River
"	Simon Holmes	Pictou
"	H. J. Cameron	New Glasgow
Queen's Co	J. N. Mack	Mill Village
"	S. Freeman	Liverpool
Richmond	Charles Boudrot	Arichat
"	M. McRae	St. Peters
Shelbugne	Hon. R. Robertson	Barrington
"	Thos. Johnson	Locke's Island.
Victoria	D. McCurdy	Baddeck
"	John A. Fraser	Boularderie
Yarmouth	Albert Gayton	Lower Argyle
"	John Lovitt	Yarmouth

Rev. J. C. Cochrane, chaplain; H. C. D. Twining, clerk; L. G. Power, assistant clerk; A. M. Gidney, sergeant-at-arms; James Griffin, assistant sergeant-at-arms.

PRINCE EDWARD ISLAND.

LIEUTENANT GOVERNOR.

His Honor Sir Robert Hodgson, Kt., lieutenant governor

Robert Robinson Hodgson, Esq., private secretary.

EXECUTIVE COUNCIL.

Hons. Lemuel C. Owen, T.H. Haviland, F. Brecken John Yeo, John Lefurgey, W. W. Sullivan, W. G. Strong, A. J. Macdonald, J. O. Arseneault, clerk; William C. Des Brisay.

LEGISLATIVE COUNCIL.

Hon. Joseph Wightman, president.

Queen's County.—Charlottetown and Royalty—Thomas W. Dodd; First District—hon. John Balderston, Arthur MacEwen; Second District —Wm. McGill, Roderick Munn.

King's County.—First District—hons. Patrick, Walker, Simon Bolger; Second District—hons. Jos. Wightman, Daniel Macdonald.

Prince County.—First District—Richard B. Reid, Wm. Richard; Second District—hon. Wm. G. Strong Alexander Laird; John Ball, clerk; Henry Palmer, usher of the black rod and sergeant-at-arms; Rev. D. D. Currie, chaplain.

HOUSE OF ASSEMBLY.

Hon. Cornelius Howatt, speaker.

Queen's County.—Charlottetown — hon. Fred. de St. C. Brecken, J. T. Jenkins; First District—Wm. Campbell and W. D. Stewart; Second District —Henry J. Callbeck, William S. McNeil; Third District—hon. F. Kelly, Henry Beer; Fourth District —hon. Benjamin Davies, Wm. Welsh.

King's County.—Georgetown—hon. T. Heath Haviland, Archibald J. Macdonald; First District — Lach Macdonald ; James McLean ; Second District—hon. William W. Sullivan, Hilary MacIsaac: Third District—James E. McDonald, Lemuel C. Owen; Fourth District—Louis H. Davies, Manoah Rowe.

Prince County.—First District—Nicholas Conroy, Frank Gallant; Second District—hon. John Ye Richards: Third District—Joseph O. Arsenau A. McDonald; Fourth District—Cornelius B A. E. C. Holland; Fifth District—John L James C. Pope; Archibald McNeill, chief cl L. Dogherty, sergeant-at-arms; rev. Dr. J chaplain.

PUBLIC OFFICERS.

Hon. T. Heath Haviland, colonial secretar Des Brisay, assistant colonial secretary Joseph Pope, colonial treasurer; hon. Frede St Croix Brecken, attorney general; D. controller of customs ; hon. F. Kelly missioner of crown and public land Des Brisay, registrar of deeds and ke plans——surveyor general in connectio the crown land office ; Andrew A. Mc postmaster; P. R. Bowers, Queen's hon. W. W. Sullivan, solicitor general; J Morrison, road correspondent; Arthur N assistant treasurer; Henry Wadman, assis crown land office ; John Haszard, surve shipping; rev. Dr. Jenkins, librarian; Th Brisay and W. H. Shanks, auditors of pu counts; col. hon. John Hamilton Gray, adjutant general of militia; lieut. col. hon Longworth and Major R. R. Hodgson, pr aides-de-camp; J. E. Boyd, government engin

Board of Works.—Hon. L. C. Owen, John Kelly, H. McIsaac, A. E. C. Holland; J. W rison, secretary.

RAILWAY DEPARTMENT.

William McKechnie, superintendent; A. S mechanical superintendent; G. C. Cunningh gineer; Thomas W. May, assistant engineer Williams, accountant; Benjamin Davies, and paymaster.

NEWFOUNDLAND.

Newfoundland is a sufficient Post office add all the following :

LIEUTENANT GOVERNOR.

His Excellency Sir Stephen J. Hill, K.C.M.
Private secretary, capitain Shea, R.A.
Colonial aide-de-camp, Edward L. Jarvis.

EXECUTIVE COUNCIL.

Hon. Fred. B. T. Carter, Q.C., attorney-g premier ; hon. Jas. J. Rogerson, receiver g hon. Wm. V. Whiteway, solicitor general Edward D. Shea, colonial secretary and Executive Council ; hon. Wm. J. S. Donnelly cial Secretary, and hon. Stephen Rendell.

Public Officers (Departmental.)—Ho B. T. Carter, Q.C., attorney general ; hon. D. Shea, colonial secretary ; hon. Jas. J. Ro receiver general ; hon. William J. S. Do financial secretary ; John H. Warren, s general ; Charles Duder, chairman of B Works.

LEGISLATIVE COUNCIL.

Hon. Edward Morris, president ; hon. Stabb, hon. Robert Kent, hon. J. S. Ch Edward White, hon. P. G. Tessier, hon. Joh ter, hon. Edward D. Shea, hon. William Donnelly, hon. Augustus W. Harvey, hon. Thorburn, hon. Thos. Talbot, hon. Stephen Hugh W. Carter, acting clerk ; Thomas J. acting master in chancery ; Frederick Renn of the black rod.

HOUSE OF ASSEMBLY.

Elected November, 1874.

Prescott Emerson, speaker.

District of St. John's East—Robert J. Kent J. Parsons, John J. Dearin; District of St. West—Lewis Tessier, M. Fenelon, Patrick J District of Conception Bay, Southern Divisi I. Little, Patrick Nowlan; District of Port-de- Nathaniel Rabbitts; District of Harbor Grac

; Second District—hon. John L
d District—Joseph O. Arsenau
; Fourth District—Cornelius
and; Fifth District—John L
e; Archibald McNeill, chief c
sergeant-at-arms; rev. Dr. J

ICERS.

th Haviland, colonial secretar
assistant colonial secretary
colonial treasurer; hon. Fred
recken, attorney general; D.
customs; hon. F. Kelly
crown and public land
registrar of deeds and k
oyor general in connecti
and office; Andrew A. Mc
P. R. Bowers, Queen's
Sullivan, solicitor general; J
ad correspondent; Arthur N
eurer; Henry Wadman, assis
office; John Haszard, surve
. Dr. Jenkins, librarian; Th
W. H. Shanks, auditors of pu
hon. John Hamilton Gray,
eral of militia; lieut. col. ho
and Major R. R. Hodgson, p
p; J. E. Boyd, government engin
Works.—Hon. L. C. Owen, John
cIsaac, A. E. C. Holland; J. W
ary.

DEPARTMENT.

cKechnie, superintendent; A. S
superintendent; G. C. Cunningh
nas W. May, assistant engineer
ccountant; Benjamin Davies,
er.

NEWFOUNDLAND.

land is a sufficient Post office add
all the following:

NT GOVERNOR.

ency Sir Stephen J. Hill, K.C.M
retary, capitain Shea, R.A.
de-de-camp, Edward L. Jarvis.

E COUNCIL.

. B. T. Carter, Q.C., attorney-
n. Jas. J. Rogerson, receiver
. Whiteway, solicitor general
Shea, colonial secretary and
uncil; hon. Wm. J. S. Donnelly
y, and hon. Stephen Rendell.

FICERS (DEPARTMENTAL).—Ho
Q.C., attorney general; hon.
onial secretary; hon. Jas. J. Ro
neral; hon. William J. S. D
retary; John H. Warren,
harles Duder, chairman of B

IVE COUNCIL.

ard Morris, president; hon.
Robert Kent, hon. J. S. Cl
ite, hon. P. G. Tessier, hon. Jo
ward D. Shea, hon. William
on. Augustus W. Harvey, hon.
on. Thos. Talbot, hon. Stephen
rter, acting clerk; Thomas J.
in chancery; Frederick Renn
rod.

ASSEMBLY.

Elected November, 1874.

nerson, speaker.

St. John's East—Robert J. Kent
ohn J. Dearin; District of St.
Tessier, M. Fenelon, Patrick J.
nception Bay, Southern Divisi
ick Nowlan; District of Port-de-
bbitts; District of Harbor Grac

and Joseph Godden; District of Carbonear—
orke; District of Bay de Verds—Hon. James
rson; District of Trinity Bay—Hon. W. V.
ay, John Steer and James H. Watson; Dis-
Bonavista Bay—John H. Warren, Chas.
. A. J. W. McNeily; District of Twillingate
—Hon. Fred. B. T. Carter, Chas. Duder,
illiam Kelligrew; District of Ferryland—
Raftus and James Gerve Conroy; District of
and St. Mary's—Hon. Charles F. Bennett,
ollins and Michael E. Dwyer; District of
hs. R. Ayre and Jas. S. Winter; District of
Bay—Robert Alexander; District of Burgeo
oile—Prescott Emerson.

Stuart, clerk; Richard Holden, assistant
ohn H. Boone, solicitor; John B. Barnes,
eat-arms; John Hally, doorkeeper; George
on and Peter Higgins, messengers; Wm.
alter Irvine and John Brine, under door-
John Higgins, fireman; Richard Holden,
.

ffice Department.—John Delany, postmaster
George Le Messurier, chief clerk and ac-
; Thomas S. Dwyer, superintendent money
ce; John Freeman, second clerk and as-
George Gaden, third clerk and assorter;
ampbell, assistant; John Higgins and John
etter carriers and messengers; deputies and
ers in the different outports. Office hours,
clock a.m. to 4 p.m., Sundays excepted.

e Department. Board of Revenue.—Hon.
J. Rogerson, receiver general, president;
nder, hon. Robert Thorburn, hon. Stephen
hon. Peter G. Tessier, and Walter B. Grieve.

e Establishment.—Hon. James J. Rogerson,
general; James S. Hayward, assistant-
; James L. Noonan, landing and tide sur-
James Winter, Wm. S. Canning and
hite, landing waiters; William Doutney,
r and warehouse keeper; William Gill,
erk; John R. Kearney, third clerk; Patrick
fourth clerk and locker; John Noonan,
k; Richard Meagher and David Connors,
ub-collectors and preventive officers in the
outports.

ified broker, Henry J. Stabb.

e General's Department.—John H. Warren,
general; William M. H. Warren, first
draughtsman; Thomas Long, topographical
; Carteret Alsop, assistant clerk.

Surveyors in Outports.—Northern District
H. Cole, Trinity; Moses Tilley, Random
William Christian, Old Perlican; Charles E.
a. Bonavista South; Daniel Murphy, King's
obert Strathie, Bonavista West; John T.
Bonavista North; Thomas Miles, Open Hall;
Perton, Twillingate; —— Green Bay North;
Sherlihy, Bay Roberts and Harbor Grace;
Carter, Harbor Main; John Hearn, Brigus;
Casey, Carbonear; Pierce Hanrahan, North
nception Bay.

t District.—Thomas Driscoll, Bay Bulls;
Kelly, Ferryland; John English, St Mary's;
Barney, Burin; Henry Camp, Henry J.
Philip Hubert, (Harbor Briton) Fortune
n Haddon, Western Shore.

f Works Department—Having the manage-
superintendence of Government house, colo-
ing, court houses, gaols, custom houses, hos-
atic asylum, and all other buildings and
belonging to the Colony; light houses,
d beacons erected and to be erected within
y and its dependencies; supervision of com-
s of roads, highways, bridges, &c.

f Works.—Charles Duder, chairman; hon.
Whiteway, Q.C., hon. Robert Kent, James
. Wm. Boyd; John Stuart, secretary;
. Fraser, accountant; John T. Nevill,
ent of public works and buildings and
of lighthouses; John Kavanagh, road
and inspector.

Secretary's Office.—Hon. E. D. Shea,
secretary; Joseph Crowdy, first clerk;
Withers, second clerk; James Dunphy,
er and messenger.

Financial Secretary's Office.—Hon. Wm. J. S. Donnelly, financial secretary; Alex. S. Reid, clerk.

Judicial Department.—Supreme Court.—Hon. Hugh W. Hoyles, chief justice; hons. Bryan Robinson and John Hayward, assistant judges; Fred, B. T. Carter, attorney-general; Wm. V. Whiteway-solicitor-general; hon. G. H. Emerson, hon. Frederick B. T. Carter, William V. Whiteway, R. J. Pinsent, Prescott Emerson, J. I. Little, Thomas J. Kough and Daniel W. Prouse, Queen's counsel; Henry T. B. Wood, acting chief clerk and registrar supreme court; Lewis W. Emerson, chief clerk and registrar northern circuit; ——, clerk on southern district; Henry T. B. Wood, registrar southern district; Thomas Talbot, sheriff central district; John Bemister, sheriff northern district; James Carter, Sheriff Southern District.

Church of England,—Diocese of Newfoundland.—The right rev. Edward Field, D.D., Lord Bishop of Newfoundland; the right rev. James B. Kelly, D.D., coadjutor bishop.

CORPORATION OF THE CITY.

W. H. Hingston, M.D., mayor.

ALDERMEN.

F. David, finance, roads, water, drainage
Robert Taylor, roads, police, City hall
J. W. McGauvran, finance, water, drainage
H. A. Nelson, finance, drainage
S. Rivard, fire, markets, light, parks
O. Robert, roads, police, health, parks
Z. Chapeleau, fire
W. Clendinneng, finance, water
J. J. Arnton, finance, police, parks
Henri Gauthier, roads, water
T. Wilson, finance, police, City hall
J. McShane, roads, markets, parks
Geo. W. Stephens, roads, water, drainage
T. D. Hood, roads, police, fire
J. E. Mullin, fire, light, health
L. O. Loranger, fire, light, parks
D. R. McCord, water, markets, health, drainage
J. W. Crevier, water, light, City hall
A. McCambridge, police, fire
Jacques Grenier, finance, police, drainage
Jos. Brunet, markets, light
Jos. Duhamel, City hall, health, parks
Richard Holland, City hall, health, parks
George Childs, fire, light, health
Thomas E. Foster, markets, light, City hall, drainage
J. C. McLaren, markets, health
Alfred Roy, markets, City hall

WARDS REPRESENTED.

East Ward—Chapeleau, Duhamel, Wilson
Centre Ward—Arnton, Holland, McCord
West Ward—Nelson, Childs, Stephens
St Ann's Ward—McGauvran, McCambridge, McShane
St Antoine Ward—Clendinneng, Foster, Hood
St Lawrence Ward—Taylor, McLaren, Mullin
St Louis Ward—David, Brunet, Loranger
St James' Ward—Rivard, Grenier, Robert
St Mary's Ward—Gauthier, Roy, Crevier

OFFICERS OF THE CORPORATION.

John P. Sexton, city recorder
Rouer Roy, city attorney
Chs. Glackmeyer, city clerk
James F. D. Black, city treasurer
P. MacQuisten, city surveyor
Patrick O'Meara, assistant city clerk
F. W. L. Penton, chief of police
Louis Lesage, superintendent water works
Wm. Robb, city auditor
H. I. Ibbotson, clerk recorder's court
Charles Lapierre, accountant water works
W. Patton, chief engineer fire department
Jean Naud and Francis McCulloch, assistant engineers, fire department
O. Rouillard, inspector of buildings
George D. Ansley, deputy city surveyor
A. Brittain and P. W. St. George, engineers and draughtsmen, city surveyor's office

W. A. Mussen, cashier, and John O'Connor, W. Lane, F. X. Castonguay, W. D. McNeil, Francis Dowd, Edmond Bouthillier and John Palmer, clerks treasurer's office
J. B. Duverger and H. A. Germain, extra clerks recorder's court
Chs. Arnoldi and J. G. W. McGown, clerks city surveyor's office
Henry Filteau, G. E. Starnes, M. Downes and D. Beaudry, clerks water works office
Alphonse Gosselin, clerk city clerk's office
F. H. Badger, chief telegraph operator
F. X. Gauthier, James Yuill and James Ferns, assistant telegraph operators
J. Perrigo, clerk of Bonsecours market
F. Benoit, assistant ditto
Thomas Day, clerk of St Anns market
Joseph Robillard, clerk of Viger Cattle market
John O'Reilly, assistant ditto
A. Schwartz, clerk of Hay market
Max. Groulx, assistant ditto
Alphonse Larin, clerk of St Lawrence market
C. Daunais, clerk of Papineau market
M. M. Vaughan, clerk of St Gabriel market
Charles Larin, clerk of St Antoine market
T. Giroux, clerk of St James market
A. D. Joubert, Joseph Dumont, L. C. Therien, I. Ringuette, and L. G. Nolin, bailiffs
James Darcy, messenger
Papineau & Durand, notaries

BOARD OF ASSESSORS.

J. B. Allard, P. H. Morin, J. T. Dillon, Walter Drake, Richard Thomas and G. W. Grose

CLERKS.

F. L. Coursol, A. Normandin, and S. Cazavan

MUNICIPAL CENSUS OF THE CITY OF MONTREAL.

1872.

Wards	*Males*	*Females*	*Caths.*	*Prots.*	*Totals*
East.....	1541	1618	2766	393	3159
Centre.....	644	768	1063	349	1412
West.....	622	534	636	520	1156
St Mary.....	6957	8026	13329	1654	14983
St Antoine....	12401	15105	15785	11721	27506
St Lawrence...	6609	7801	7907	6503	14410
St Louis.....	7246	9206	12836	2616	16452
St James.....	8554	10592	17529	1617	19146
St Ann's.....	9838	9803	13629	6012	19641
Total.....	54412	63453	85480	32385	117865

FIRE DEPARTMENT—CITY HALL.

Fire Alarm Telegraph—F. H. Badger, superintendent, City Hall; F. X. Gauthier, 24 Amherst, James Yuill, 78 Berri and James Ferns, 49 Campeau, assistant operators.

1—Custom House (North Corner.) Key in Custom house
2—Corner St Jean Baptiste and St Paul sts. Key at 13 St Jean Baptiste
3—Jacques Cartier sq., (corner St Paul st.) Key in Central Police Station
4—St Gabriel st, (Hose Station.) Key in Fire Station
5—Corner Notre Dame and St François Xavier sts.
6—Corner St Sacrament and St Peter sts. Key at 54 St Sacrament
7—Corner St Paul and McGill sts. Key at 129 McGill
8—Corner Youville and Common sts
9—Corner Notre Dame and McGill sts. Key at corner Notre Dame and McGill
12—Corner Craig and Chenneville sts, (Central Hose Station.) Key in Station
13—Corner Craig st. and St Lambert hill. Key at 41 St Lambert hill
14—Corner Vitré and Sanguinet sts. Key at corner Vitré and Sanguinet
15—Corner St Lawrence and Lagauchetière sts. Key at 113 St Lawrence
16—Corner Dorchester and St Urbain sts. Key at 124 St Urbain
17—Corner Bleury and Dorchester sts. Key Bleury
18—Beaver Hall, hill, Key at 51 St Radegond
19—St Antoine st, (opposite St Genevieve st.) at 25 St Antoine
21—Corner Brunswick and Dorchester sts. Ke Brunswick
23—St Catherine st, (Hose Station.) Key in S
24—Corner St Lawrence and St Catherine sts at 247 St Lawrence
25—German st, near Dorchester
26—Corner St Catherine and St Denis sts. Key St Denis and St Catherine
27—Corner German and Ontario sts. Key Station
28—Corner St Lawrence and Sherbrooke sts. 533 Sherbrooke
29—Corner St George and Sherbrooke sts. 641 Sherbrooke
31—Corner Union av and Sherbrooke sts. Ke Sherbrooke
32—Corner McGill College av and St Cather Key at 17 McGill College av
34—Guilbault's Garden. Key at 585 St Law
35—Corner Prince Arthur and Shuter sts
36—Corner King and Common sts. Key at 5
37—Corner Duke and Ottawa sts. Key at 45
38—Corner Dupré lane and St Maurice sts. St Maurice cor Dupré lane
39—Corner St Antoine and Cemetery sts. Ke St Antoine
41—Chaboillez sq. (Hose Station.) Key in S
42—Wellington st. (Hose Station.) Key in S
43—Mill st., (Lyman's mills.) Key at Grant, Co's mills
45—Corner Wellington and McCord sts. Ke Wellington
46—Corner Colborne and Ottawa sts. Key borne cor Ottawa
47—Corner St Joseph and McCord sts. Ke Joseph cor McCord
48—Corner St Antoine and Mountain sts. K Antoine cor Mountain
49—Corner St Catherine and Mountain sts. 283 Mountain
51—Corner Sherbrooke and Peel sts. Key Sherbrooke
52—Corner St Antoine and Guy sts. Key Antoine cor Guy
53—Corner St Martin and St Bonaventure st at 489 St Bonaventure
54—Corner St Joseph and Canning sts. Ke and 694 St Joseph
56—Corner Fulford and Coursol sts
57—Corner William and Seigneurs sts. Key at mills and at Weaver's
58—Corner St Matthew and St Catherine st
59—Grey Nunnery, Guy st
61—Redpath's Sugar Refinery. Key at S finery
62—St Gabriel Market, (Hose Station.) Ke tion
63—Grand Trunk works, (Point St Charles Eastern Telegraph office, Grand Trun
64—Corner Notre Dame and Bonsecours sts. 17 Bonsecours
65—Dalhousie sq., (Hose Station.) Key in S
67—Corner Wolfe and St Mary sts. Key Mary
68—Corner Roy and Drolet sts. Key at 42
71—St George's Schoolhouse, Stanley st
72—Corner Craig and Visitation st
73—Corner Cadieux and Courville sts
74—Corner Dorchester and St André sts. K Campeau
75—Corner Mignonne and St André sts. André cor Mignonne
76—Corner Amherst and Ontario sts. Ke herst cor Ontario
78—Corner of Seigneurs and St. Patrick
81—Corner Robin and Visitation sts. Key cor Visitation
82—Corner St Catherine and Panet sts. Catherine cor Panet
83—Corner Sydenham and Dorchester sts
84—Corner Logan and Seaton sts
85—Crevier's Saw mill, Ontario st
86—Corner Congregation and Wellington s

Corner of Menai and Forfar
Corner Craig and Gain sts, (Hose Station)
Corner St Mary and Dufresne sts. Key at St Mary cor Dufresne
Corner Ontario and Fullum sts. Key at 242 Parthenais
Corner Berri and Dubord sts
Gas Works, Hochelaga
Rolling Mills, St Joseph street
Shedden Co.'s stables, William street

In each of the above stations there are three fire ardians, permanently in the east and west fire dis-t, viz., 3, 4, 7, 8 & 9, and four in each of the others 1, 2, 5 & 6, who are called out in three separate ions, according to the three fire district divisions the city; but also, when required, act as one body. is done by calling one section by the first alarm, sections by a second alarm the remaining one by rd: and if not required, one single blow is given the Church bells signifying the immediate danger er and therefore not wanted.

LICE DEPARTMENT.

William Henry Brehaut, police magistrate; Louis René Cotret, chief clerk; Alphonse Cinqmars, 2nd k; Edmond McMahon, 3rd clerk; William Fraser, stable, under the ordinance 2nd Vic. chap. 2.

ty Police Force.—Frederick W. L. Penton, chief; F. Naegelé, deputy chief; E. Flynn, health officer; Paradis, sub-chief; Henry Dreifuss, S. Niquet, ster Burke, Anthony Maher, J. Clancy, and ier Bouchard, sergeants; Andrew Cullen, cent Lafon, Patrick Murphy, Ludger Arcand, n Fahey, Joseph Riché, detectives. The whole ngth of the force consists of 205 men.

Station, 45 Jacques Cartier square
Station, 47 Craig street
Station, Wolfe street near Ontario
Station, Ontario near German street
Station, Jurors street near Hermine
Station, 17 Chaboillez square
Station, 178 Ottawa street
Station, 73 Canning street
Station, St Gabriel market, Point St Charles
Station, St Catherine near Guy

ner Police.—Station, 12 Grey Nun street, Griffin-n, John McLaughlin, chief constable; G. Hunter, Donohoe, J. Wilson, Camille Nourrie, sergeants, 20 men.

ARKETS.

NSECOURS MARKET—St Paul st
John Perrigo, clerk; François Benoit, assistant k
ATTLE MARKET—Craig st near Viger sq
Joseph Robillard, clerk; John O'Reilly, assistant clerk
AYMARKET—College st
A Schwartz, clerk; Maxime Groulx, assistant clerk
APINEAU MARKET—St Mary st
C Daunais, clerk
ANNS MARKET—McGill st
Thomas Day, clerk
ANTOINE MARKET—Mountain st
Charles Larin, acting clerk
GABRIEL MARKET—St Gabriel farm
Maxwell Montgomery Vaughan, clerk
LAWRENCE MARKET—St Lawrence st
Alphonse Larin, clerk
JAMES MARKET—Ontario st
Théodore Giroux, clerk

UNICIPAL TAXES.

Extract of the Assessment By-laws of the City Council.

Assessment of 1 per cent. on real estate.
Business tax at 7½ per cent. on rental of premises.
Banks—with capital of $1,000,000, or under, $400.
" with capital exceeding $1,000,000 but not exceeding $2,000,000, $500.
with capital above $2,000,000, $600.
Fire insurance companies—each $400.
Life, marine, accident and guarantee insurance companies—each $200.
Street railway company—$12,000.
Gas company—$5,000.

Auctioners, if they sell only inside their premises $160. If they sell also outside their premises, $200
For each clerk employed to cry out, $40.
Brokers—(each) $50.
Hotelkeepers and innkeepers — graduated scale same as heretofore.
Distillers—$80 for every $400 of rental
Brewers—$60 " " "
Theatres,—$120
Circus, &c,—$250 entry, and $100 per day of performance.
Pawnbrokers,—$200.
Pedlars—$20 with cart, $8 without cart.
Statute labor money,—$1.
Ferry Steam Boats plying from Laprairie or Longueuil, (each)—$200.
Billiards, public, for the 1st table,—$100.
" " " 2nd " 50.
" " for every additional, 20.
Billiards—Kept and used in clubs—$20 on each table.
Horses—Working, $2.50 ; pleasure $6.

CARRIAGES FOR PLEASURE.

	Rate of tax.
For every 4 wheeled close carriage drawn by 2 horses	$20 00
For every 4 wheeled half-covered carriage drawn by 2 horses	12 00
For every 4 wheeled close or half-covered carriage drawn by 1 horses	10 00
For every double dennet	8 00
For every gig, buggy or other vehicle mounted on springs and drawn by one horse	6 00
For every waggon or other vehicle, not above specified, adapted for draught by two or more horses	8 00
For every two wheeled vehicle or carriage kept for hire by livery-stable keepers	3 00
For every 4 wheeled vehicle or carriage kept for hire by livery-stable keepers	4 00

Dogs.—to be licensed annually at the office of the Chief of Police: amount of license,—$2 for a male, and $3 for a female dog.

Tariff of Rates.—To be collected annually by the Chief of Police for licenses issued to carters and others using hackney-carriages or vehicles for the conveyance of passengers, or the transport of goods, wares, merchandise, building materials, produce or other articles in the city of Montreal.

HACKNEY CARRIAGES.

For every cab, caleche or other two-wheeled vehicle	$ 5 00
For every four-wheeled carriage drawn by one horse	7 00
For every coach or four wheeled carriage, drawn by two horses	9 00
For every omnibus or stage coach	16 00

CARTS, TRUCKS, WAGGONS AND OTHER VEHICLES.

The licenses for carts, trucks, and other vehicles used for the conveyance of goods, wares, merchandise, &c., shall be divided into three classes, as follows:—

The first class shall include all carts, trucks, waggons, and other vehicles running within the city for hire or reward, not otherwise expressly provided for, and shall pay:—

For every cart, truck, or other two-wheeled vehicle—*Two Dollars*	$2.00
For every waggon or four-wheeled vehicle, drawn by one horse—*Six Dollars*	6.00
For every waggon or four-wheeled vehicle drawn by two horses, and made to carry a load under 4,000 lbs. weight—*Seven Dollars*	7.00
For every heavy waggon, float or other four-wheeled vehicle, drawn by two or more horses, and made to carry heavy articles or materials weighing 4,000 lbs., or upwards—*Nine Dollars*	9.00
For every diable—*Four Dollars*	4.00

The second-class shall include all carts, waggons or other vehicles used by merchants, traders, manufacturers, contractors, for the conveyance or delivery of the articles or effects dealt in, manufactured, or made use of by them, for each of which there shall be paid, in addition to the rates charged for in the first-class—*Two Dollars and fifty cents* 2.50

The third-class shall include all carts, waggons, or vehicles used by expressmen, bakers, brewers, distillers, farmers or gardeners, for each of which there shall be paid, in addition to the rates charged for in the first-class—*Five Dollars*..... 5.00

Parties obtaining licenses, as aforesaid, shall moreover pay the annual assessment on all working horses, employed in drawing the above-mentioned vehicles or carriages at the rate of *two dollars and fifty cents* ($2.50) each, and also twenty-five cents for each number granted by the Chief of Police.

TARIFF OF CARTAGE.

From any place to any other in the First Division, or from any place exclusive of the Harbor wharves to any other place in the City, and vice versa, provided the distance do not exceed ½ of a mile.

Articles not herein enumerated of a convenient bulk, not over 1,500 lbs. weight, 15 cts. Ashes, pot or pearl, two barrels, 15 cts. Beef, pork or fish, five barrels or tierces, 15 cts. Coals or coke, half a chaldron or half a ton, 15 cts. Crockery, one crate of one hogshead, 15 cts. Flour or fruit, seven barrels, 15 cts. Grain not over 1,500 lbs. weight, 15 cts. Lumber sawn, from yard or boat, 500 feet broad measure, 15 cts. Salt or rice, six bags or six barrels, 15 cts. Firewood, dry from yard or boat, half a cord, three feet long, 15 cts. Firewood, green or from rafts, half a cord, three feet long, 20 cts. Furniture or luggage, per load, 20 cts. Lumber, green or hard from rafts, 500 feet broad measure, 20 cts. Molasses, sugar or oil, one puncheon, hogshead or load, 20 cts. Pig iron, lead, copper, or tin, one ton, 25 cts. Bar iron or steel, one ton 30 cts. For every additional half mile for all above description of goods 10 cents. And from any of the Harbor wharves to any place in the 2nd or 3rd division within ½ a mile distance from the boundary line of the first division, and *vice versa*, or from any place [exclusive of the wharves] to any other in the City and *vice versa*, provided the distance do not exceed 1½ mile,—instead of 15, 20, 25 and 30 cts., the rates shall be 25, 30, 35, and 40 cents.

From any place in the Western section of the First Division.

To the stores and wharves below Wellington bridge, north side of the Lachine Canal, 20 cts. The stores and wharves below Wellington bridge, south side of Lachine canal, 25 cts. The Basins above Wellington bridge, north side of Lachine Canal, 25 cts. The Basins above Wellington bridge, south side of Lachine Canal, and the Stores, Stations, Factories, etc., at Point St. Charles, 35 cents. The Stores, Factories etc., at and above St. Gabriel Locks, north of Lachine Canal, 30 cents. The St. Bonaventure Street Railway Station, 20 cents. The St. Bonaventure Street, from the lower wharves of the Harbor, 25 cts. And *vice versa* for one load.

And from any place in the Eastern section of the first Division—instead of 20, 25, 25, 35, 30, 20, 25 cents, the rates shall be 25, 30, 30, 40, 35, 25, 30 cents.

For any excess over the quantity or weight fixed for a load, additional *pro rata* rates shall be paid.

If delay is caused to the carter by the employer, beyond the time usually required for loading, the carter shall be paid *extra* for such delay at the rate of five cents for every quarter of an hour.

If a carter is called, and there be no load ready for him, or if he be unable to load the goods or articles for want of assistance, he shall be paid as if he carried a load the distance thus unnecessarily travelled.

DIVISIONS REFERRED TO ABOVE.

First Division.—The First Division shall comprise the East, Centre, and West Wards, (including the south-west side of McGill street, and the north-west side of Craig street) and shall be sub-divided into two sections, Eastern and Western, the line of demarcation between them being the centre of St. Lambert and St. Jean Baptiste streets.

Second Division.—The Second Division shall comprise the St. Ann, St. Antoine, and St. Lawrence Wards, (exclusive of McGill and Craig streets.)

Third Division.—The Third Division shall comprise the St. Louis Ward (exclusive of Craig street) the St. James and St. Mary Wards.

TARIFF FOR HACKNEY CARRIAGES.

PLACES.	Two or four-wheeled carriages drawn by one horse.		Coaches or four-wheeled carriages drawn by two horses		TIME ALLOWED
	For one or two persons.	For 3 or four persons.	For one or two persons.	For 3 or four persons.	
	$ cts.	$ cts.	$ cts.	$ cts.	
From any place to any other without stopping.....	0 25	0 40	0 40	0 50	½ an hour.
From any place to any other and back, provided the time occupied do not exceed half an hour.....	0 35	0 50	0 55	0 65	When the drive exceeds the half hour hour rates to be charged.
(Per hour.)					
For the first hour.....	0 60	0 75	0 80	1 00	
For every subsequent hour...	0 30	0 35	0 40	0 50	

Fractions of hours to be charged at pro rata h rates—but not less than one quarter of an hour s be charged when the time exceeds the hour.

Fifty per cent. to be added to the tariff rates rides from twelve midnight to four a.m.

The tariff by the hour shall apply to all rides tending beyond the city limits—where the engag ment is commenced and concluded within the Cit

BAGGAGE.

For each trunk or box carried in any vehicle..... 10 ce

But no charge shall be made for travelling bag valises which passengers can carry by the hand.

COURTS OF JUSTICE.

According to the Provision of the 20th Vi , ch

COURT OF QUEEN'S BENCH. *Appeal side.*

Hon. A. A. Dorion, chief justice; hon. Samu Monk, hon. Jean T. Taschereau, hon. T. K. Ram hon. J. S. Sanborn, puisné judges.

Louis F. W. Marchand, clerk of Court of App W. E. Duggan, deputy clerk of Appeals for Qu Comte Duteau de Grandpré, special deputy cle Appeals for Montreal; Augustin Dorval, special puty clerk of Appeals for Quebec.

Criminal Court at Montreal commences 24th M and 24th September. *Court of Appeals* at Mont 11th to 22nd, both days inclusive, of the mont March, June, September and December.

.—The Third Division shall co
s Ward (exclusive of Craig stree
d St. Mary Wards.

	For one or two persons.		For four or two persons.		For four or two persons.		½ an hour.		When the drive exceeds the half hour rate to be charged.	
	$	cts.	$	cts.	$	cts.	$	cts.	$	cts.
From any place to any other without stopping.....	0	25	0	40	0	40	0	0	1	50
From any place to any other and back, provided the time occupied do not exceed half an hour.....	0	35	0	50	0	55	0	0	65	0
(Per hour.)	0	60	0	75	0	90	0	0	1	00
For the first hour.....	0	50	0	60	0	80	0	0	90	0
For every subsequent hour										

hours to be charged at pro rata h
ess than one quarter of an hour s
en the time exceeds the hour.
t. to be added to the tariff rates
ve midnight to four a.m.
the hour shall apply to all rides
d the city limits—where the enga
nced and concluded within the City

BAGGAGE.

nk or box carried in any
..... 10 ce

e shall be made for travelling bag
passengers can carry by the hand.

RTS OF JUSTICE.

he Provision of the 20th Vi , Cap

UEEN'S BENCH. *Appeal side.*

Dorion, chief justice; hon. Samue
an T. Taschereau, hon. T. K. Ram
born, puisné judges.
Marchand, clerk of Court of Appe
, deputy clerk of Appeals for Que
de Grandpré, special deputy cler
ontreal; Augustin Dorval, special
ppeals for Quebec.
urt at Montreal commences 24th M
mber. *Court of Appeals* at Mont
both days inclusive, of the mon
September and December.

RIOR COURT. *Judicial District of Montreal.*

orables Charles Mondelet, J. A. Berthelot,
ch G. Johnson, Robert Mackay, Frederick W.
nce and Joseph U. Baudry.
ms Montreal.—17th to 27th, both days inclusive,
h month, except January, July and August.
rebonne, 13th to 19th February, May and Octo-

itte, 13th to 19th March, June and November.
helieu, 13th to 19th February, May and October.

Bedford, 18th to 19th February, May and October.
St. Hyacinthe, 22nd to 28th February, May and November.
Iberville, 13th to 19th March, June and November.
Beauharnois, 13th to 19th February, May and October.

CIRCUIT COURT.

Terms.—1st to 15th of every month, except January, July and August.

OF OF THE PROVINCE OF
EBEC.

CTION OF THE DISTRICT OF MONTREAL.

Council, 1876-1877.

Laroste, Q.C., W. H. Kerr,
batonnier, syndic; G. H. Bor-
treasurer; P. H. Roy, secre-

Bethune, Q.C., J. S. C. Wür-
W. W. Robertson, Wilfred
st, L. A. Jetté, Gonzalve
re, C. A. Geoffrion, Ivan
erspoon.
ery Committee.—S. Bethune,
W. H. Kerr, Q.C., A. Cross,
R. Roy, Q.C., J. S. C. Wur-
Q.C., L. A. Jetté and L. O.
ger.
rd of Examiners.—S. Be-
.C. R., W. W. Robertson, A.
nn, L. A. Jetté, L. O. Loran-
Louis Armstrong, J. J. Curran,
C. P. Davidson, Q.C., S.
celo, Alexander Lacoste, Q.C.,
Archambault, C. C. DeLori-
J. E. Robidoux, C. A. Geof-
A. B. Carter, Ivan Wother-
W. D. Drummond, F. L.
e, J. R. Gibb, J. J. Maclaren.

Members.	Date of Commission.	
Cherrier, Q.C.	Aug	1822
ffin, Q.C.	Dec	1824
Judah	Dec	1824
Bleakley	Aug	1825
s Nye	Dec	1827
Taylor	Nov	1829
dah, Q.C.	May	1829
Andrews	Dec	1830
J Day, Q.C.	June	1834
Monk	Jan	1841
Ibbotson	Feb	1841
Delagrave	April	1841
bertson, Q.C.	Sept	1841
ser Roy, Q.C.	Feb	1842
Cross, Q.C.	May	1843
hune, Q.C.	May	1843
M. Laframboise	Dec	1845
le Roy	Jan	1845
e U. Piché, Q.C.	March	1846
Macrae	Nov	1846
aming	March	1847
Doutre, Q.C.	April	1847
rd Devlin	Oct	1847
J. C. Abbott, QC	Oct	1847
Kerr, Q.C.	Nov	1847
Austin	Feb	1848
Duranceau	May	1848
cdonnell	June	1848
Bates	May	1849
Bates	July	1849
mme, Q.C.	Oct	1849
m Brooke	June	1850
an Wurtele, Q.C.	Aug	1850
Laflamme	Oct	1850
Eusèbe C. Ricard	April	1851
e C. Papineau	Aug	1851
Baker	Oct	1851
Archambeault	Dec	1851
Lambe	Sept	1851
m W. Robertson	April	1852
n Griffin, Q.C.	May	1852
Ritchie, Q. C.	Sep	18 2
O'Halloran, Q.C.	Dec	1852
Lawrence J. McDonald	Dec	1852
O. A. Richer dit Laflèche	Feb	1853
Joseph R. Turcot	Feb	1853
Denis B. Goedike	April	1853
Wilfred Prévost	June	1853
William F. Smith	June	1853
Hon. L. S. Huntingdon	Sept	1853
Edmund Barnard	Oct	1853
Alexis E. Dumesnil	Jan	1854
Alex. H. Lunn	Feb	1854
George B. Cramp	June	1854
Joseph M. Loranger	April	1855
William A. Bovey	June	1855
Hubert W. Chagnon	Nov	1855
Pierre A. Fauteux	Dec	1855
G. J. Barthe	Oct	1856
F. R. Tranchemontagne	Jan	1857
Hoyes L. Snowdon	Jan	1857
Louis A. Jetté	Feb	1857
Joseph Duhamel	April	1857
Joseph Hector Filion	Feb	1858
Joseph A. A. Belle	March	1858
John Kennedy Elliot	March	1858
Louis Onézime Loranger	March	1858
James G. Day	April	1858
Jean Bte. Bourgeois	May	1858
Edward Fraser	July	1858
Adolphe Germain	Sept	1858
George Antoine Champagne	Nov	1858
Levi Ruggles Church	Feb	1859
Maxime Garault	April	1859
Zéphirin Gauthier	June	1859
Sévère Dom. Rivard	June	1859
John L. Morris	June	1859
Ernest Racicot	June	1859
Louis Gédéon Richard	Aug	1859
Télesphore C. Larose	Oct	1859
Robert A. Leach	Oct	1859
Edson Kempt	Oct	1859
Mag. E. Charpentier	Nov	1859
B. de Montigny	Dec	1859
Mathias C. Desnoyers	Feb	1860
Joseph A. Mousseau, Q.C.	April	1860
Medéric Lanctôt	May	1860
Eugène Desrosiers	Sept	1860
George B. Baker	Sept	1860
John Robert McLaren	Oct	1860
L. Wilfrid Sicotte	Oct	1860
Désiré Girouard	Oct	1860
E. Truesdell	Oct	1860
Pierre Bachaud	Dec	1860
James P. Sexton	Dec	1860
Tancrède C. de Lorimier	Jan	1861
John Dunlop	Jan	1861
Louis Armstrong	Aug	1861
A. P. Ouimet	Sept	1861
E. L. de Beilefeuille	Sept	1861
D. S. Leach	Oct	1861
Siméon Pagnuelo	Oct	1861
Chs. Augustin Rochon	Nov	1861
Joseph Roy	Nov	1861
F. X. Mathieu	Dec	1861
J. A. Chapleau, Q.C.	Dec	1861
Hon. F. X. A. Trudel	Dec	1861
D. Forget	Dec	1861
Louis Trefflé Paré	Jan	1862
Joseph Lacroix	Feb	1862
Alexis Brunet	April	1862
Louis Pominville	May	1862
A. Branchaud	May	1862
J. P. Carreau	June	1862
Damase Beaupré	June	1862
Fred. McKenzie	June	1862
Irvine Allen	June	1862
John P. Kelly	June	1862
T. C. Alp. Desjardins	June	1862
Louis Joubert	June	1862
Adolphe Fontaine	July	1862
Victor Benj. Sicotte	Aug	1862
Chs. Dorion	Aug	1862
James Kirby	Sept	1862
Louis U. Fontaine	Sept	1862
Gilbert Mirault	Sept	1862
Fred. W. Terrill	Sept	1862
Jules N. A. McKay	Sept	1862
E. R. Fontaine	Oct.	1862
George Trudeau	Dec	1862
P. A. A. Dorion	Dec	1862
Alexander Lacoste	Feb	1863
L. F. Morison	Feb	1863
Robert Angus Bethune	March	1863
John Joseph Curran QC	March	1863
O. Beaudry	March	1863
Joseph Leblanc	April	1863
F. X. Girard	April	1863
C. J. C. Wurtele	May	1863
Melbourne Tait	June	1863
J. B. Brousseau	July	1863
C. A. Vilbon	Aug	1863
Gonzalve Doutre	Sept	1863
N. H. Bourgoin	Sept	1863
J. C. Lacoste	Sept	1863
Alfred Charland	Sept	1863
L. N. Girard	Sept	1863
A. W. Grenier	Oct	1863
L. N. Benjamin	Oct	1863
F. X. Archambault	Nov	1863
Geo. W. Stephens	Nov	1863
W. Mackay Wright	Nov	1863
A. Demers	Dec	1863
Ronald G. F. de Laronde	Dec	1863
Michael Cayley	Jan	1863
Louis J. E. Deschamps	Jan	1864
J. A. N. Provencher	Feb	1864
Thomas Russell Roberts	March	1864
Edward Thomas Day	April	1864
Laurent O. David	April	1864
Antoine T. Marsan	May	1864
F. Lefebvre	June	1864
L. H. Davidson	June	1864
N. Durand	June	1864
Chs. P. Davidson, Q.C.	June	1864
John Monaghan	July	1864
H. J. McConville	Sept	1864
E. Z. Paradis	Sept	1864
Thomas Brossoit	Oct	1864
Arthur Desjardins	Nov	1864
J. G. Boyd	Nov	1864
Amedée Gagnon	Dec	1864
P. A. Archambault	Oct	1864
François Bélanger	Oct	1864
Frs. E. Gilman	June	1865
Jean C. Gagnon	June	1865
J. N. Mongeau	June	1865
Pierre Samuel Lippé	July	1865
A. A. Laferrière	July	1865
Arthur McMahon	Aug	1865
Chs. L. Champagne	Sept	1865
R. S. Lawlor	Sept	1865
A. B. C. Ouimet	Sept	1865
Chs. C. de Lorimier	Oct	1865
Jos. O. Turgeon	Oct	1865
Joseph A. Simard	Nov	1865
Louis O. Taillon	Nov	1865
Jean Bte. Lafleur	Nov	1865
J. Bte. N. Vallée	Nov	1865
Lemuel Cushing	Nov	1865
F. Corbeil	Nov	1865
Ambroise Choquet	Nov	1865

Members.	Date of Commission.	
Michel Mathieu	Dec	1865
N. W. Trenholme	Nov	1865
Jean Urgel Richard	Feb	1866
Louis L. Maillet	Feb	1866
Chas. Thibeault	Feb	1866
Jos. F. Dubreuil	Feb	1866
Sevère Gagnon	March	1866
Uldéric Bellemare	May	1866
Jean Robidoux	May	1866
Ivan T. Wotherspoon	June	1866
C. A. Geoffrion	June	1866
Antime Pilon	June	1866
C. B. Carter	Sept	1866
Thos. P. Butler	Sept	1866
Jos. U. Pouliot	Sept	1866
Gustave A. Drolet	Sept	1866
R. A. A. Jones	Oct	1866
Joseph T. St. Julien	Oct	1866
Alphonse Jacques	Oct	1866
Louis Tellier	Oct	1866
John P. Noyes	Oct	1866
Wm. O. Farmer	Oct	1866
Oscar Prevost	Oct	1866
Magloire Desjardins	Dec	1866
Alphonse Houle	Dec	1866
Louis N. Demers	Dec	1866
Léon L. Corbeil	Dec	1866
Ferd. David	Dec	1866
Arthur B. Longpré	Jan	1867
Olivier Augé	Jan	1867
Emery Perrin	March	1867
Guil. U. L. Beaudry	March	1867
Moïse Corbeil	March	1867
Antoine C. H. Prevost	April	1867
Robert A. Ramsay	April	1867
Arthur Buyes	April	1867
Asa Gordon	June	1867
Alb. Edw. Mitchell	June	1867
Warren A. Lay	June	1867
Ls. Alp. Carmel	June	1867
Chs. Edw. Carmel	June	1867
Edw. Holton	June	1867
Honoré Mercier	June	1867
H. R. Turcotte	June	1867
Wm. Rose	Sept	1867
Chs. Lalime	Sept	1867
L. P. Desautels	Sept	1867
Jos. Beaupré	Sept	1867
Arthur Charland	Sept	1867
R. J. Wicksteed	Sept	1867
Henri Eug. Poulin	Sept	1867
F. A. Quinn	Sept	1867
Chs. J. Bouthillier	Oct	1867
Chs. J. Gill	Oct	1867
Alf. Dalbec	Nov	1867
Wm. D. Drummond	Nov	1867
Abel Adams	Dec	1867
F. J. Henri Marchand	Dec	1867
Réné Ed. Kimber	Dec	1867
John C. Hatton	Dec	1867
J. Alex. Ouimet	March	1868
John R. McLaren	March	1868
David R. McCord	March	1868
Joseph R. Pauzé	March	1868
Peter J. Coyle	March	1868
Fred. L. Béique	March	1868
U. Bellemare	May	1868
C. A. Dugas	May	1868
Joseph Boisseau	June	1868
Wm. W. Lynch	June	1868
Thos. J. Doherty	June	1868
Jean B. Doutre	June	1868
John J. MacLaren	June	1868
Wm. A. Ross	June	1868

Members.	Date of Commission.	
Firmin A. Beaudry	Sept	1868
J. A. Chicoine	Sept	1868
Wm. P. Carter	Sept	1868
Joseph Martel	Sept	1868
Louis Piché	Sept	1868
Jos. S. Messier	Sept	1868
Hyp. Roussin	Sept	1868
Nap. Archambault	Sept	1868
Louis Meunier	Oct	1868
B. Devlin	Nov	1868
Chs. B. Rouleau	Dec	1868
Jas. Hy. Wright	Dec	1868
Alp. Lusignan	Dec	1868
Theop. Bertrand	Dec	1868
John J. Fisk	Dec	1868
Joseph Chagnon	March	1869
Adolphe Matthieu	April	1869
Arthur Dansereau	May	1869
Adonais Adam	May	1869
James Bethune	July	1869
Hon. J. H. Cameron	July	1869
Alexis Dessaint	July	1869
Alfred Rochon	July	1869
Thos. A. Bernier	July	1869
L. Oscar Desrosiers	July	1869
Robert H. Conroy	July	1869
Meredith B. Bethune	July	1869
Reid Taylor	July	1869
Alex. W. A. Power	July	1869
Fred. S. Lyman	July	1869
Jos. E. B. Bureau	Aug	1869
Leopold Laflamme	Sept	1869
Alfred Pauzé	Sept	1869
Wm. J. Watts	Sept	1869
Stanislas Côté	Sept	1869
Lucien Huot	Sept	1869
Richard Quintal	Oct	1869
Paul DeCazés	Oct	1869
Henri A. Turgeon	Dec	1869
Omer McMahon	Jan	1870
James O'Reilly	Jan	1870
Arthur Lacoste	Jan	1870
Alphonse Christin	Jan	1870
Joseph A. Ouimet	Jan	1870
Urgel A. Denis	Jan	1870
J. A. Ouimet	Jan	1870
F. Bonin	Jan	1870
A. F. D'Eschambault	Jan	1870
Arthur Lacoste	Jan	1870
A. Denis	Jan	1870
N. Christin	Jan	1870
Joseph Perry	April	1870
W. Ward	July	1870
E. C. Monk	July	1870
J. G. D'Amour	July	1870
P. Lauctot	July	1870
J. C. Langelier	July	1870
E. Lareau	July	1870
D. Darby	July	1870
L. N. DeBlois	July	1870
J. A. Daoust	July	1870
T. D. Vaillancourt	July	1870
T. S. Richer	July	1870
H. Lapierre	July	1870
H. C. St. Pierre	July	1870
R. Taylor	July	1870
W. W. Ward	July	1870
L. A. McConville	Jan	1871
Roswell C. Fisher	Jan	1871
P. M. Durand	Jan	1871
J. N. Bienvenu	Jan	1871
A. A. Hudon	Jan	1871
John A. Archibald	Jan	1871
F. J. Keller	Jan	1871

Members.	Date of Commission.	
T. P. Foran	Feb	
P. H. Roy	July	
F. O. Wood	July	
J. L. C. Archambault	July	
D. MacMaster	July	
S. C. Bagg	July	
L. Sarrasin	July	
A. E. Forget	July	
C. Boucher	July	
L. Laframboise	July	
F. G. Bouthillier	July	
F. X. Demers	July	
J. V. H. Ferland	July	
J. Bte. Couillard	July	
A. Archambault	July	
W. De Courcy Harnett	Jan	
P. A. Kierzkowski	Jan	
Jos. Lavergne	Jan	
Frs. Rinfret	Jan	
Geo. Gregory Smith	Jan	
Chs. A. Nutting	July	
Alp. David	July	
J. A. Champagne	July	
W. G. Cruickshank	July	
John Calder	July	
Clement Harpin	Jan	
Ernest Desrosiers	Jan	
Désiré Michaud	Jan	
Léonidas de Salaberry	Jan	
H. C. Jones	Jan	
H. J. Morgan	Jan	
Raymond Prefontaine	July	
Calixte Lebeuf	July	
Frs. H. McDonald	July	
Chas. Labelle	July	
Camille Santoire	July	
Edmond Emond	July	
Chs. L. Champagne	July	
Michael Lonergan	July	
Louis W. P. Coutlée	July	
Henri B. Rainville	Jan	
J. A. Bonin	Jan	
Joseph Desrosiers	Jan	
Matthew Hutchison	Jan	
Dennis Barry	Jan	
Duncan E. Bowie	Jan	
Edouard B. Major	Jan	
Pierre A. Archambault	July	
Louis H. Archambault	July	
Arthur Globenski	July	
John B. Abbott	July	
Geo. Adéodas Prévost	Jan	
M. Jos. Clement Larivière	Jan	
Félix Edmond Poutré	Jan	
Philippe Pelletier	Jan	
François X. Choquet	Jan	
Fabien Vanasse	Jan	
W. S. Walker	July	
G. A. Nantel	July	
E. Z. Bouchard	July	
David Major	July	
Charles P. Charland	July	
Damase Messier	July	
Edouard Couillard	July	
Rodolphe Desrivières	July	
Louis Philippe Guillet	Jan	
John S. Hall	Jan	
Russ Wood Huntington	Jan	
Duncan McCormick	Jan	
Jos. G. W. McGown	Jan	
Zotique Renaud	Jan	
Chs. Henry Stephens	Jan	

JUSTICES OF THE PEACE.

For the City of Montreal.

Alexander Charles
Atkinson John
Auger J. Bte.
Barsalou Joseph
Bartley W. P.
Bastien Benoit
Beaubien Pierre, M.D.
Beaudry hon. J. L.
Beaudry Jean B.
Beaudry Pierre Jacques
Becket John C.
Beliveau Louis J.
Belle Charles E.
Benoit Zéphirin
Bernard Aldis
Boulanger Jos. Chas.
Bourgeau Victor
Bouthillier T.
Boxer Frederick N.
Brazeau F. X.
Brousseau Jean B.
Brown Alfred
Browne George
Brush George
Brydges Charles J.
Bulmer Henry
Buntin Alexander
Campbell George W.
Campbell Robert
Cantin Augustin
Cassidy John Lewis
Chapman Henry
Charlebois B. H.
Chauveau hon. P.
Cherrier C. S. Q.
Clarke Francis
Clendinneng Wm.
Clerke Alexander
Coderre Jos. Ed.
Contant François
Corse N. B.
Cotte Honoré
Crawford John
Cudlip William

	Members.	Date of C
68	T. P. Foran	Feb
68	P. H. Roy	July
68	F. O. Wood	July
68	J. L. C. Archambault	July
68	D. MacMaster	July
68	S. C. Bagg	July
68	L. Sarrasin	July
68	A. E. Forget	July
68	C. Boucher	July
68	L. Laframboise	July
68	F. G. Bouthillier	July
68	F. X. Demers	July
68	J. V. H. Ferland	July
68	J. Bte. Couillard	July
68	A. Archambault	July
69	W. De Courcy Harnett	Jan
69	P. A. Kierzkowski	Jan
69	Jos. Lavergne	Jan
69	Frs. Rinfret	Jan
69	Geo. Gregory Smith	Jan
69	Chs. A. Nutting	July
69	Alp. David	July
69	J. A. Champagne	July
69	W. G. Cruickshank	July
69	John Calder	July
69	Clement Harpin	Jan
69	Ernest Desrossiers	Jan
69	Désiré Michaud	Jan
69	Léonidas de Salaberry	Jan
69	H. C. Jones	Jan
69	H. J. Morgan	Jan
69	Raymond Prefontaine	July
69	Calixte Lebeuf	July
69	Frs. H. McDonald	July
69	Chas. Labelle	July
69	Camille Santoire	July
69	Edmond Emond	July
69	Chs. L. Champagne	July
69	Michael Lonergan	July
70	Louis W. P. Coutlée	July
70	Henri B. Rainville	Jan
70	J. A. Bonin	Jan
70	Joseph Desroslers	Jan
70	Matthew Hutchison	Jan
70	Dennis Barry	Jan
70	Duncan E. Bowie	Jan
70	Edouard B. Major	Jan
70	Pierre A. Archambault	July
70	Louis H. Archambault	July
70	Arthur Globenski	July
70	John B. Abbott	July
70	Geo. Adéodas Prévost	Jan
70	M. Jos. Clement Larivière	Jan
70	Félix Edmond Poutré	Jan
70	Philippe Pelletier	Jan
70	François X. Choquet	Jan
70	Fabien Vanasse	Jan
70	W. S. Walker	July
70	G. A. Nantel	July
70	E. Z. Bouchard	July
70	David Major	July
70	Charles P. Chariand	July
70	Damase Messier	July
70	Edouard Couillard	July
70	Rodolphe Desrivières	July
70	Louis Philippe Guillet	Jan
71	John S. Hall	Jan
71	Russ Wood Huntington	Jan
71	Duncan McCormick	Jan
71	Jos. G. W. McGown	Jan
71	Zotique Renaud	Jan
71	Chs. Henry Stephens	Jan
71		

E.

eorge	Chauveau hon. P.
orge	Cherrier C. S. Q.
harles J.	Clarke Francis
enry	Clendinneng Wm
exander	Clerke Alexander
George W.	Coderre Jos. Em
Robert	Contant François
gustin	Corse N. B
ohn Lewis	Cotte Honor
Henry	Crawford John
B. H.	Cudlip Oliver

rillier Maurice	Hudon Ephrem	McGauvran John W.
ilsle A. M.	Hudon Pierre	McGibbon Alexander
kers James	Hudon Victor	McKay Edward
avid Ferdinand	Hunter James Stuart	McKenna Thomas
ecchio Pierre	Huntington hon. L. S., Q.C.	McKenzie John G.
rome Léon	Hutchinson Matthew	McKeown Edward
rlin Owen J.	Hutton William Henry	McShane James
ckson Walter H.	Isaacson J. H.	McNaughton William
nnelly James	Jackson Henry	Meilleur J. B., M.D.
nnelly John	Jobin Joseph H.	Merrill Wm. Henry
ran James	Joseph J. Henry	Molson J. H. R.
ran Sigismond Jas.	Judah Henry, Q.C.	Moore Luke
orion hon. A. A.	Judah Thomas S.	Morley John S.
Orsonnens D.	Labadie Joseph A.	Moss Edward
de John	Lacroix Charles J. H.	Moss Hiram David
aile Robert	Laframbroise hon. M.	Moss Samuel E.
mer Michael	Lamère J. B.	Murphy Edward
rrier hon. James	Lamothe Guillaume	Murphy P. S.
lam George	Larkin Patrick	Mussen Thomas
arneau P. M.	Law James	Nelson H. A.
ait M. H.	Leeming John	Ogilvie Alex. Walker
benski Benjamin	Leprohon Jean L.	Ogilvie John
offrey Robt. T., M D.	Lighthall W. F.	O'Brien William
ald Ira	Lionais Hardoin	O'Leary J. P. T.
ette Jean B.	Little Thomas	Palmer William
ivel Jean Adolphe	Lomer Gerhard	Papineau Denis Emery
ier Jacques	Lunn William	Pelletier David
ffin Frederick, Q.C.	Lyman Benjamin	Penn Frederick
ffin John Carr	Lyman Henry	Penny Edward Goff
milton John	Macdonald Duncan	Penton F. W. L.
milton John R.	McDougall D. Lorn	Phelan John
rt Theodore	Major James E.	Philips W. E.
wley G. A.	Marchand Louis	Plessis dit Belair L. R.
shaw F. W.	Masson Damase	Poupart Joseph
bard Ashley	Mathewson John	Pratt John
kson Joseph	McCambridge Alex.	Prévost Rémi
nston Wm. H., M.D.	McDonald Robert L.	Prudhomme Maximin
gan Henry	McDonald William	Quevillon Charles
ton hon. L. H.	McDougall John	Rankin John
wley James	McFarlan Walter	Reekie Robert James
oper Angus C.		Reinhardt Gottlieb
		Rimmer Alfred

Rodier Charles S.	
Rodier Charles S., jun.	
Rodden William	
Rolland Gabriel L.	
Rolland J. Bte.	
Rose Sir John, Q.C.	
Rose William	
Routh H. L.	
Roy Adolphe	
Ryan M. P.	
Ryland G. H.	
Sache William	
Scott Gilbert	
Scott William Edward	
Shackell Henry	
Simard Joseph	
Simpson Thomas	
Sincennes Jacques J.	
Smith Charles	
Smith George	
Smith James	
Starnes hon. Henry	
Stevenson A. A.	
Taylor Edwin T.	
Taylor T. M.	
Terroux Charles A.	
Thomas Henry	
Torrance David	
Trudeau Romuald	
Valois Narcisse	
Villeneuve N.	
Ward Galbraith	
Walters Charles H.	
Weaver George W.	
Whitney H. H.	
Wilson hon. Charles	
Wilson Thomas	
Wilson W.	
Whyte John	
Workman Thomas	
Workman William	
Young hon. John	

The Mayor and Aldermen of the city of Montreal, r the time being, are severally Justices of the Peace r the city of Montreal. Sec. 9, ss. 2, and sec. 13, Vict., chap. 51.

TICERS OF THE PROVINCIAL BOARD OF NOTARIES.

Hon. Edward Glackmeyer, president; hon. F. H. ssaire, vice-president; H. Laparre, secretary for ntreal; J. B. Delâge, secretary for Quebec; F. J. rand, treasurer; Ths. G. Larue, syndic.

UBLIC NOTARIES OF MONTREAL.

rchambault A.	Fortier L. T.
ssem J.	Fraser John
ndry P. J.	Frechette Ed.
nneld R.	Garant A.
ard Louis	Gibb I. J.
langer Théophile	Griffin J. C.
ernier E	Guy P. N.
urbonnière N.	Hall W. A.
urbonnière T. B.	Hart L. A.
ault H. A. A., deputy secretary	Hétu L. O.
rault L. N.	Horan J.
die Hugh	Houde Ls. A.
gan A.	Houde J. B.
isseau A. O.	Huet S.
net M. D.	Hunter J. S.
eau Hon. J. O.	Isaacson J. H.
tent M.	Isaacson A. G.
tu G.	Jobin D.
shing Chs.	Jobin J. H.
gen O.	Jeannotte Hormisdas
Amour A.	Kittson G. R. W.
lin O. J.	Labadie A.
gnet T.	Labadie J. A.
Rosiers J. R.	Labadie J. A. O.
Rosiers L. A.	Labranche J. O.
rand Damase	Lamothe Pierre
rand F. J.	Laparre H., secretary
gon W.	L'Archeveque E. L.
ntrault J.	Latour L. A. H.
	Léonard Damase

Lighthall W. F.	Papineau J. G.
Longtin M.	Parent C. A.
Mainville P.	Perrault M.
Marler W. de M.	Plamondon T.
McIntosh E.	Prud'homme E.
Mercile A.	Rieutard F.
Messier E.	Ross W.
Meyer C.	Sanborn M. H.
Meyer H. J.	Shaw Ed.
Moussette S. P.	Simard J.
Normandeau P. E.	Stuart Henry H.
Panet E. A.	Terroux C. A.
Papineau C. F.	Wright H. B.
Papineau D. E.	

REGISTRARS.

COUNTY.	REGISTRAR.	OFFICE.
Argenteuil	Thomas Baron	Lachute.
Arthabaska	M. J. A. Poisson	Arthabaskaville
Bagot	Jos. C. Bachand	St Liboire.
Beauce	Jean E. Proulx	St François
Beauharnois	Vite A. L. de Martigny	Beauharnois.
Bellechasse	Pant. Forgues	St Michel.
Berthier	Bazile E. Pellant	Berthier.
Bonaventure	J. G. LeBel	New Carlisle.
Bonaventure 2nd D.	John A. Verge	Carlton.
Brome	Hiram S. Foster	Knowlton.
Chambly	Nap. Mignault	Longueuil.
Champlain	Elie Rinfret	St Geneviève.
Charlevoix & Sag. 1st. D.	Charles DuBerger	St Etienne.
Charlevoix & Sag. 2nd D.	Télesphore Fortin	Paie St. Paul.
Chateauguay	A. M. Gagnier	Ste Martine.
Chicoutimi	Ovide Bossé	Chicoutimi.
Chicoutimi 2nd D.	Calixte Hebert	Hebertville.
Coaticook	Otis Shurtleff	Coaticook.
Compton	Samuel Orr	Cookshire.
Deux-Montagn.	Dosithé Dupras	St Scholastique.
Dorchester	Jos. E. Rouleau	St Benedine.
Dorchester, 2nd D.	François M. Guay	Lévis.
Drummond	Edmond Cox	Drummondville.

Gaspé	Joseph H. Lavoie	Percé.
Huntingdon 1st. Reg. D.	Adolp. Beauvais	Laprairie.
Huntingdon	And. Somerville	Huntingdon.
Iberville	Diduce Tassé	Iberville.
Iles de la Magdeleine	Edouard Borne	Amherst.
Joliette	Chs. G. Beaudoin	Joliette.
Kamouraska	Henri Garon	St Louis de Kamouraska.
L'Assomption	Barthél. Rocher	L'Assomption
Laval	A. E. Léonard	St Rose
L'Islet	Thadée Michaud	St Jean Port Joli
Lotbinière	Joseph Filteau	St Croix.
Maskinongé	Jos. Ed. Fichette	Riv. du Loup.
Megantic	W. H. Lambly	Inverness.
Missisquoi	Richard Dickinson	Bedford.
Montcalm	Jos. Ed. Beaupré	St Julienne.
Montmagny	Jos. D. Lépine	Montmagny.
Montmorency	Gabriel Dick	Château Richer.
Montreal	Geo. H. Ryland	Montreal.
Napierville	E. Bouchard	Napierville.
Nicolet	Jos. A. Blondin	Bécancour.
Orleans (Isle d').	Bruno Peltier	St Laurent.
Ottawa	Wil. Washburn	Hull
Pontiac	Walter Rimer	Havelock.
Portneuf	Hon. J. E. Thibeaudeau	Cap Santé.
Quebec	C. N. Montizambert	Quebec.
Richelieu	Jules Chevallier	Sorel.
Richmond	Ths. P. Cleveland	Richmond
Rimouski No. 1	A. E. Guay	St Jérome de Matane.
Rimouski No. 2	A. E. Gauvreau	Rimouski.
Rouville	Ls. Ed. P. Laberge	St Germain de Marleville.
Shefford	Jos. B. Edgarton	Waterloo.
Sherbrooke	Daniel Thomas	Sherbrooke.
Soulanges	L. H. Masson	Coteau Landing
Stanstead	C. A. Richardson	Stanstead Plain
Ste Anne des Monts	John Perrée	St Anne des Monts.
St Hyacinthe	H. St. Germain	St Hyacinthe
St Jean	G. A. Marchand	St Jean
St Maurice	Louis G. Duval	Three Rivers
Témiscouata	Elie Mailloux	St Jean Baptiste de Isle Verte
Terrebonne	L. G. Lachaine	St Jérôme.
Vaudreuil	Frs. de S. Bastien	Vaudreuil.
Verchères	Aimé Geoffrion	Verchères.
Wolfe	J. B. Richard	South Ham.
Yamaska	L. N. Blondin	St François.

SEIGNIORIAL TENURE COMMISSION.

Office, 3 Place d'Armes hill.

Henry Judah, commissioner.

COMMISSIONERS FOR RECEIVING AFFIDAVITS for the Superior Court of Montreal in the City of Montreal.

Louis J. A. Papineau, J. A. Labadie, Joseph Jones, William Ross, Etienne Guy, William H. Brehaut, James Smith, P. J. Beaudry, George Weekes, C. A. Terroux, J. S. Hunter, P. E. Normandeau, G. H. Kernick, J. O. Labranche, Wm. F. Lighthall, H. Lappare, John H. Isaacson, John Carr Griffin, Charles E. Belle, Joseph Octave Villeneuve, Léandre Fauteux, Louis Napoléon Dumouchel, Andre Damase Jobin, Robert Watson, Joseph F. Durand, David Jamieson Craig, Arthur M. Perkins, Hugh Brodie, Séraphin P. Moussette, Louis Napoléon Brault, Adolphe Cherrier, William A. Phillips, N.P., Joseph F. Dubreuil, H. A. A. Brault, Alex. Moffat, N. G. Bourbonnière, M. Bouthillier, Ramon Beaufield, O. J. Devlin, T. Doucet, J. E. O. Labadie, E. McIntosh, L. A. Desrosiers, J. L. Coutlée, L. J. Lajoie.

COMMISSIONERS TO ADMINISTER OATHS TO Public Officers.

Hon. S. C. Monk, C. J. Coursol, John P. Sexton, T. Bouthillier, Edw. Carter, hon. Louis A. Dessaulles, Charles E. Schiller, Alfred de Beaumont, R. A. R. Hubert, L. J. A. Papineau and John Sleep Honey.

COMMISSIONER FOR TAKING AFFIDAVI in the Province of Quebec, to be used in t Province of Ontario.

Wm. A. Phillips, N.P.

COMMISSIONERS FOR TAKING AFFIDAVI in the Province of Quebec to be issued in t Province of Ontario.

Charles J. Coursol, James Court, hon. J. J Abbott, George Macrae, John H. Isaacson, W Lambe, James Kirby, D. Browne, Henry Chap P. E. Normandeau, William Ross, Theodore Do John Popham, J. C. Griffin, Wm. F. Lighthall, J Hunter, Edward Holton, John Cassie Hatton, I Wotherspoon, D. J. Craig, Edward Evans, C Cushing, R. Watson, A. McGouin, Alex. Mo Andrew B. Stewart, Chs. P. Davidson.

COMMISSIONERS TO ENLIST AND ATTE soldiers or persons desirous of entering H Majesty's service under the Imperial Act V., c. 10.

Alexander M. Delisle, W. H. Brehaut, poli magistrate; Charles Joseph Coursol, judge of s sions; Edward Carter, Q.C., and the honorable L Antoine Dessaulles, clerk of the Crown.

CROWN OFFICE.

C. E. Schiller, clerk of the Crown; Alfred DeBe mont, deputy clerk of the Crown; Joseph F Dubreuil, clerk.

PEACE OFFICE.

C. E. Schiller, clerk of the Peace; Alfred DeBe mont, deputy clerk of the Peace; Joseph F. Dubreu clerk.

LAW STAMP OFFICE.

Commissioners, J. Bleakley and D. A. Coutlée David Tait, manager.

MARRIAGE LICENCES.

John Monk, advocate, agent for the Province Quebec, 34 St James street, house 24 Berrie stre C. P. Davidson, advocate, official issuer, offices St. James street and 10 Merchants Exchange cou house 966 St. Catherine st.

REGISTRY OFFICE for the Registration Di sion of Montreal.

G. H. Ryland, registrar; Warwick H. Ryla deputy registrar, Court House, 177 Notre Dame.

COMMISSIONER DOMINION POLICE.

Charles Joseph Coursol, Q.C., Judge of Sessions.

COMMISSIONER UNDER THE EXTRADITI TREATY.

Charles Joseph Coursol, Q.C., Judge of Sessions.

CONSULATES AND VICE-CONSULATES.

Argentine Confederation, Henry Chapman, J.P. 22 St John st

Austro-Hungarian, Edward Schultze, 291 Nor Dame st

Belgian, Jesse Joseph, 873 Sherbrooke st

Danish, J. F. Wulff, 370 St Paul st

French consul — Lefaivre, Quebec

French vice-consul, C. O. Perrault, 13 Pla D'Armes, Montreal

German Empire, Wm. C. Munderloh, 61 St Sulpi

Italian, A. M. F. Gianelli, consul, 12 Place d'Arm

Sweden and Norway, vice-consul, J. F. Wulff, St Paul st

Republic of Uruguay, F. W. Henshaw, cons Fred. C. Henshaw, vice-consul, Hospital st., near S François Xavier st

Spanish consul-general for the Dominion, Co de Premio Real, Quebec

Spanish vice-consul, J. L. Leprohon, M.D.; of hours 1 to 3; 237 St Antoine

Portugal, Charles S. Watson, vice-consul, 409 St. Paul st

United States consul-general for the B. N. A. Provinces, William A. Dart; U. S. vice and deputy consul-general, Orlando P. Bloss, 145 St James st.

United States Consuls and Vice-Consuls—John L. Hamar, consul; John Swift, vice-consul, Windsor. Samuel D. Pace, consul; John Chester, vice and deputy consul, Port Sarnia. Robert S. Chilton, consul; Jos. Whitman, deputy-consul, Clifton. A. C. Phillips, consul; Daniel Dent, vice and deputy-consul, Fort Erie. T. D. Shaw, consul, Toronto. Edwin Vaughan, consul; M. K. Stone, vice and deputy-consul, Sticoke. James M. True, consul; M. H. Folger, vice and deputy-consul, Kingston. C. S. Sims, consul; James Buckley, vice and deputy-consul, Prescott. H. Myers, consul, Hamilton. Almon A. Thompson, consul; F. A. Robertson, vice and deputy consul, Derich. R. J. Saxe, consul; John Donaghy, vice-consul, St Johns, Q. Wm. C. Howell, consul; C. P. Hampton, vice-consul, Quebec.

United States Consular Agents—J. C. Hays, Belleville; Robert R. Lee, Napanee; James D. Raymond, Ottawa; John Murray, Cornwall; George W. Shepherd, Picton; George C. Baker, Paris; Leonard H. Collard, Catharines; Austin T. Foster, Stanstead; James Addington, Morrisburg; E. A. Buckman Brockville; Thos. McCrae, Chatham; La Rue Peck, Port Hope; Isaac Lawrence, Cobourg; G. R. Marvin, Brighsburg; A. A. Allan, Whitby; Geo. W. Fogg, Sorgeville; John R. Nichols, Hereford; N. S. Hobbe, Lineboro; John Bisbee, Patton; William Bailey, Palmerston; Isaac S. Griswold, Stratford; D. Macgregor, Guelph; E. E. Abbott, Gananoque; Robert Clapp, Picton; J. E. Corbin, Hemmingford; A. Sommerville, Huntingdon; George H. Bailey, Sorel; Richard H. Nixon, Three Rivers; E. F. Blake, London; Edmond Macomber, Clarenceville; Robert J. Scott, Amherstburgh; H. D. Cunningham, Duart; L. H. Johnson, Wallaceburg.

Agent for Lloyds of London and the Glasgow Association of Underwriters, H. Chapman, J.P., 22 St John st.

Chili and Peru, George B. Day, 13 Hospital st.

CUSTOMS DEPARTMENT.

Corner Commissioners and Common sts.

J. B. Simpson, collector; John Lewis, surveyor.

Long Room.—Francis Crispo, chief clerk; Charles Ker, cashier; H. R. S. Trestler, assistant cashier; J. Purcell, William Bleakley, J. Cox, F. A. Lavoie, Jas. Dunne, A. Laurin, W. J. O'Hara, J. A. Adan, A. Malbœuf, A. A. Lantier, P. Nadeau, Thos. Burrows, clerks.

Surveyor and Warehouse Keeper's Office.—T. Atkins, clerk; J. Nelson, landing waiter, acting clerk; J. F; Wolff and J. R. Thomson, clerks; Edwin Blomeley, landing waiter, acting clerk; Thos. Chambers, clerk; H. A. Lemieux, inspector of locks; R. Stuart, chief locker.

Landing Waiters' Office and Waterside.—Edouard Ker, chief landing waiter; T. Barry, L. Globensky, Mary Lacroix, J. O'Meara, E. Brosseau, Samuel Marsh, J. E. Lamer, Magloire Charland, E. H. Tucker, landing waiters; Robert Powney, clerk, keeper of reports, manifests, &c.

Weigher and Gauger.—Samuel Corner, weigher; A. Jean, assistant weigher.

Housekeeper and Messenger.—John Hughes.

Superintendent of Tide Waiters and Lockers.—Peter Allard.

Tide Surveyor and measurer of ships.—W. P. Weir.

Examining Warehouse Department.—Alex. Bryson, D. Mackay and J. E. Villeneuve, appraisers; P. Lanteux, T. Gabler, P. A. Mercier, George Faulkner, assistant appraisers; William Burrell, warehouseman; J. Mailloux, P. O'Brien, J. Hannon, Contant, G. Labelle, A. Lantier, packers.

Examining Warehouse Keeper.—R. Thomas, engineer; James Meharg and William Wallace, fire-

INLAND REVENUE DIVISION OF MONTREAL.

Offices, Custom house sq.

Montreal Inspection District.—Revenue Divisions of Montreal: St. Hyacinthe, Terrebonne, Beauharnois, St. Johns, Sherbrooke, Three Rivers.

District Inspector.—Raphael Bellemare.

Montreal Revenue Division.—City of Montreal, Counties of Hochelaga, Jacques Cartier, Laval, Vaudreuil, Soulanges, Laprairie, Chambly, Verchères, Berthier, Joliette, L'Assomption, Montcalm, Richelieu, Yamaska, Drummond, Arthabaska and Pontiac.

Collector.—Dunbar Browne, M.A., D.C.L.

Deputy Collectors.—L. G. Fauteux, Montreal; J. L. Brien *dit* DesRochers, Joliette; Aimé Roi, Sorel.

Accountant.—John Dodd.

Excise Officers.—L. J. Vincent, W. Hastie, L. Blanchard, C. H. Leroux, R. Richard, François Duquet, Jacques Villeneuve, Charles Barker, Dugald McDonald, Thomas Culhane, William Bulmer, J. N. Camyré, D. Gown, L. A. Demers, James Manning, L. C. O. St. Marie, J. Malo, Z. P. Beauchamp, and A. St. Louis.

Messenger and Housekeeper.—George Norris.

PROVINCIAL REVENUE DISTRICT OF MONTREAL.

Philip Durnford, collector; Raphael Bellemare, collector and inspector; Philorum Lamontagne, deputy.

IMMIGRATION.

J. J. Daley, Dominion agent, immigrant depot, G. T. R., Tannerles Junction.

B. Ibbotson, Province of Quebec agent, 109 St. Antoine.

STAFF OF THE GEOLOGICAL SURVEY.

Alfred R. C. Selwyn, F.G.S., director; Bernard J. Harrington, B.A., Ph.D., chemist and mineralogist; E. Billings, F.G.S., palæontologist.

HARBOUR COMMISSIONERS.

Office, 14 Custom house sq.

Hon. John Young, president; John Pratt, Thomas Cramp, Peter Donovan, Adolphe Roy, Hugh McLennan, Charles H. Gould, A. Bernard and Andrew Allan, commissioners; H. H. Whitney, secretary; H. D. Whitney, assistant secretary; John Kennedy, chief-engineer; W. L. Scott, assistant engineer; A. M. Rudolf, harbor master; L. St. Louis, assistant harbor master; John Ferns, wharfinger; John Smaill, assistant wharfinger; Daniel Rooney, A. L. Williams, and F. T. Young, clerks; Martin Brennan, water bailiff; Hugh Brackin, messenger.

The duties of the late Trinity house are now performed by the Harbour Commissioners.

TARIFF OF PILOTAGE

Between the Harbors of Quebec and Montreal, 20 *Vic., Chap.* 128, *Section* 1.

From the Harbor of Quebec to Portneuf and the opposite side of the River St. Lawrence, or below Portneuf and above the Harbor of Quebec:

For the Pilotage of any Vessel in tow or propelled by steam (except as hereinafter mentioned), for each foot of draught of water, upwards, 50c.; downwards, 5½c.

For the Pilotage of any Seagoing Vessel propelled by steam, for each foot of draught of water, upwards, 62½c.; downwards, 62½c.

For the Pilotage of any Vessel under sail, for each foot of draught of water, upwards, $1.05; downwards, 70c.

From the Harbor of Quebec to Three Rivers, and the opposite side of the River St. Lawrence, or any place above Portneuf and below Three Rivers:

For the Pilotage of any Vessel in tow or propelled by steam, (except as hereinafter mentioned), for each foot of draught of water, upwards, $1.50; downwards, $1.50.

For the Pilotage of any Seagoing Vessel propelled by steam, for each foot of draught of water, upwards, $1.75; downwards, $1.75.

For the Pilotage of any Vessel under sail, for each foot of draught of water, upwards, $2.00; downwards, $1.90.

From the Harbor of Quebec to William Henry and the opposite side of the River St. Lawrence, or any place above three Rivers and below William Henry:

For the Pilotage of any Vessel, in tow or propelled by steam (except as hereinafter mentioned), for each foot of draught of water, upwards, $1.50; downwards, $1.50.

For the Pilotage of any Seagoing Vessel propelled by steam, for each foot of draught of water, upwards, $1.87½; downwards, $1.87½.

For the Pilotage of any Vessel under sail, for each foot of draught of water, upwards, $3.15; downwards, $2.10.

From the Harbor of Quebec to the Harbor of Montreal, or to any place above William Henry, and below the Harbor of Montreal:

For the Pilotage of any Vessel in tow or propelled by steam (except as hereinafter mentioned), for each foot of draught of water, upwards, $2; downwards, $2.

For the Pilotage of any Seagoing Vessel propelled by steam, for each foot of draught of water, upwards, $2.50; downwards, $2.50.

For the Pilotage of any Vessel under sail, for each foot of draught of water, upwards, $4.20; downwards, $2.80.

For the Removal of a Vessel from one wharf to another in the Harbor of Montreal the sum of $5.

From the Harbor of Montreal to Sorel, or vice versa, or any intermediate place, the sum of $1 per foot of draught of water.

Section III.—That the Pilots shall be paid for all fractional parts of a foot of draught of water, *pro rata* to the above tariff.

Section VI.—That the Pilots shall be paid for the Pilotage of any Vessel coming up or going down, part of the distance in tow and part under sail, proportional rates of the foregoing Tariff, according to the distance made in tow or under sail.

LACHINE CANAL.

Collector's office, 88 Common street.

John O'Neill, collector; Thomas McNally, clerk; Charles Mongeon, wharfinger; Thos. Murphy, tide waiter; L. Cauchon, superintendent of tide waiters; L. Pominville, Frank Bussières, assistant clerks.

Engineer's office, 5 King street, corner of King and Common streets.

J. G. Sippell, engineer in charge; Thomas W. Harrington, assistant engineer; Michael Conway, superintendent Lachine Canal; P. G. Clement and J. E. Rosamond, draftsmen; Louis A. Lesage, clerk; H. K. Joslin, resident engineer Lachine Canal, and inspector; J. Sutcliffe and J. G. A. Creighton, assistant engineers.

ENGINEER'S OFFICE, LACHINE CANAL.

J. G. Sippell, engineer in charge; Thomas W. Harrington, assistant engineer; Michael Conway, superintendent Lachine Canal; P. G. Clement and J. E. Rosamond, draftsmen; Louis A. Lesage, clerk. Engineering Branch, Lachine Canal enlargement, Montreal Division.—H. K. Joslin, engineer; John Sutcliffe, inspector; John Page, jun., J. A. Aylmer and A. Duchesneau, levellers.

Lachine Division, H. H. Killaly, engineer; A. D. Bellingham, leveller; C. Leprohon, rodman.

MONTREAL POST OFFICE.

Guil. Lamothe, postmaster; M. Emery, assistant postmaster; H. A. Bourret, H. Huddell, J. McKeon, V. Baillargeon, J. L. Palmer, T. F. Larseneur and A. A. De Gaspé, clerks first class; M. Murphy, U. Benoit, L. Mallard, F. Pridham, S. Johnston, A. D Amour, E. Mayer, T. Forsyth, J. C. Simms, O. Clement, clerks second class; D. O'Connor, F. X. Beauregard, A. Loftus, T. Desnoyers, H. Goyette, J. Senez, J. B. Daoust, J. E. Barcelou, R. J. Arless, and E. A. Auger, (in charge of Northern Receiving House), R. Duncan, D. A. McPherson, J. Filiatrault, (in charge of Eastern Receiving House), L. Asselin, (in charge of Carriers' Branch), A. A. Doré, (in charge of Western Receiving House), A. De Rostang, clerks third class; G. Beaudoin, H. McKenzie, J. E. Renaud, T. Harding, E. D. Skiddy, L. Lefebvre, E. Cha[illegible] A. J. Hamelin, D. A. Barret, O. Lefebvre, G. H. [illegible] rier, A. Larose, J. Chase, U. Rondeau, W. Ha[illegible] C. A. T. Leduc, J. Thompson, G. Coutlee, H. [illegible] Gaudry, R. White, J A. Madore, A. Lord, J. G[illegible] T. E. Duquette, O. Farmer, R. T. Daniels and D. C[illegible] meron, clerks fourth class; P. O'Rielly, O. Filia[illegible] E. C. Dowd, P. Lapointe, A. Dutresne, C. Le[illegible] J. B. Plante, J. Beaudoin, P. D. Rottot, De V[illegible] Grand Pré, R. P. Giroux, J. Callery, J. Kelly, P. C[illegible] lary, L. Dubé, J. Thibaudeau, Ignace St. A[illegible] W. Rozon, P. Clark, C. A. E. Terroux, jun., [illegible] Bergin, L. N. Barrette, A. C. St. Amour, [illegible] Plante, P. Lagacé, A. L. Viger, B. Conlon, P. C[illegible] nard, Jos. Thimens, E. D'Orsonnens, J. G. F[illegible] F. McDonald, Jas. Bathurst, Jas. Longmore, X. [illegible] sonnette, H. Giroux, A. J. Bissonnette, H. [illegible] sineau, S. Laramée, G. Lefebvre, D. J. Gulbord, [illegible] Kearney, J. Giroux, F. O. Baulnes, letter car[illegible] F. Woodlock and J. Collins, stampers; P. Fr[illegible] son, guardian; M. Mullin and H. Chevalier, m[illegible] gers; M. Baune, night watch; R. Talbot, stoker.

Street Letter-boxes in Montreal are established [illegible] various points throughout the city and suburbs. T[illegible] are visited four times daily, namely, at 10 a.m., 1 p.[illegible] 6 p.m., 8.30 p.m., and on Sundays, at 8.30 p.m. [illegible] mail matter collected as above is delivered at the C[illegible] Post-office within an hour afterwards.

MONTREAL POSTAL DIVISION.

Inspector's Branch.—Edwin F. King, post-[illegible] inspector; F. W. King, F. J. Logie D. Nelligan, [illegible] P. Chillas, U. Beauregard, clerks; P. Nelligan, m[illegible] senger.

Railway Mail Clerks attached to Montreal P[illegible] Division.—A. Walmsley, charge of mails to and f[illegible] Canadian steamers from Montreal to Quebec in s[illegible] mer, and Portland in winter; David A. Ross, J. [illegible] ley, A. Somerville, E. Lefebvre, George Jones, C[illegible] Lefebvre, J. Vallée, W. Murphy, A. Denis, J. [illegible] Benoit, F. Briegel, A. Menzies, J. L. Mercier, [illegible] Webb, A. Lachapelle, N. McLellan, C. Beatty, J. [illegible] Anderson, H. D. Filion, D. Fairman, C. Hayden, [illegible] Beaudoin, H. E. Channell, G. C. Wood, J. Camp[illegible] E. Dorion, T. P. Morgan, John Murphy, jun., [illegible] agent, Richmond station.

TURNPIKE TRUST.

Office, 146 St. James st.

Hugh Taylor, chairman; McPherson LeMoyne, [illegible] Bellingham, M.P.P., P. Beaubien, M.D., A. W. [illegible] vie, M.P.P., N. M. LeCavalier, M.P.P., J Cra[illegible] hon. Eustache Prud'homme, and Etienne Alexis [illegible] bois; J. Rielle, secretary.

BANKS.

BANK OF BRITISH NORTH AMERICA.

ESTABLISHED IN 1836.

Incorporated by Royal Charter, in 1840.

Paid up capital, £1,000,000 sterling.

HEAD OFFICE—LONDON, ENGLAND.

COURT OF DIRECTORS IN LONDON.

J. J. Cater.	W. Burnley Hume.
Henry R. Farrer.	J. J. Kingsford.
Alex. Gillespie.	Frederick Lubbock.
Richard H. Glyn.	A. H. Philpotts.
Samuel Hoare.	J. M. Robertson.

Secretary in London—R. W. Bradford.

HEAD OFFICE IN THE COLONIES,

140 St. James st., Montreal.

General Manager—Charles McNab.

Inspector—W. B. C. Grindlay.

MONTREAL BRANCH.

Manager: R. R. Grindley. *Accountant:* Geo. Hart.

BRANCHES.

Arnprior.....Robt. Steven, Age[illegible]
Brantford.....Alex. Robertson, Ma[illegible]
Dunnville.....F. O. Cross, Ag[illegible]
Fredericton, N. B.....R. Napier,

D. Skiddy, L. Lefebvre, E. Chan
D. A. Barret, G. Lefebvre, G. H. G
J. Chase, U. Rondeau, W. Hay
c, J. Thompson, G. Coutlee, R.
ite, J. A. Madore, A. Lord, J. G
O. Farmer, R. T. Daniels and D. C
urth class; P. O'Rielly, O. Filiatr
Lapointe, A. Dufresne, C. Lefe
Beaudoin, P. D. Rottot, De V. V
P. Giroux, J. Callery, J. Kelly, P. C
J. Thibaudeau, Ignace St. An
Clark, C. A. E. Terroux, jun.,
Barrette, A. C. St. Amour,
ncé, A. L. Viger, B. Conlon, P. C
imens, E. D'Orsonnens, J. G. Pa
Jas. Bathurst, Jas. Longmore, N
Giroux, A. J. Bissonnette, H. C
amée, G. Lefebvre, D. J. Guilbert,
Giroux, F. O. Baulnes, letter carr
and J. Collins, stampers; P. Par
M. Mullin and H. Chevalier, nes
e, night watch; R. Talbot, stoker.

-boxes in Montreal are establish
throughout the city and suburbs. T
rtimes daily, namely, at 10 a.m., 1 p
m., and on Sundays, at 8.30 p.m.
llected as above is delivered at the
hin an hour afterwards.

POSTAL DIVISION.

Branch.—Edwin F. King, pos
W. King, F. J. Logie D. Nelligan
Beauregard, clerks; P. Nelligan,

ail Clerks attached to Montreal P
Walmsley, charge of mails to and
mers from Montreal to Quebec in
tland in winter: David A. Ross, J.
rville, E. Lefebvre, George Jones, C
Vallée, W. Murphy, A. Denis, J.
Briegel, A. Menzies, J. L. Mercie,
achapelle, N. McLellan, C. Beatty, J.
I. D. Filion, D. Fairman, C. Hayden,
. E. Channell, G. C. Wood, J. Camp
. P. Morgan, John Murphy, jun.,
hond station.

TRUST.

Office, 146 St. James st.

or, chairman; McPherson LeMoyne,
M.P.P., P. Beaubien, M.D., A. W. O
N. M. LeCavalier, M.P.P., J. Cras
e Prud'homme, and Etienne Alexis
e, secretary.

BANKS.

BRITISH NORTH AMERICA.

ESTABLISHED IN 1836.

orated by Royal Charter, in 1840.

up capital, £1,000,000 sterling.

D OFFICE—LONDON, ENGLAND.

RT OF DIRECTORS IN LONDON.

rrer.
ie.
lyn.
e.

W. Burnley Hume.
J. J. Kingsford.
Frederick Lubbock.
A. H. Philpotts.
J. M. Robertson.

London—R. W. Bradford.

AD OFFICE IN THE COLONIES,
40 St. James st., Montreal.

ral Manager—Charles McNab.

nspector—W. B. C. Grindlay.

MONTREAL BRANCH.

Accountant
Geo. Hart.

y.

BRANCHES.

.....Robt. Steven, Ag
.....Alex. Robertson, Ma
.....F. O. Cross, Ag
N. B.....R. Napier,

ton.....Thos. Corsan, Manager
x, N. S.....Jeffrey Penfold, "
ton.....G. Durnford, "
on, O.....O. Weir, "
ton, N. B.....W. E. Collier, Agent
ec.....A. Allan, Acting Agent
a.....James Robertson, Manager
c.....C. F. Smith, "
.....J. Carnegie, Agent
w.....James Watson, "
hn, N.B.....Thomas Maclellan Manager
phen, N.B.....R. Burns, "
rton, N.S.....J. F. Reid, Agent
to.....S. Taylor, Manager
inkle, B.C.....J. Cran Acting Agent
ia, B. C.....J. Goodfellow Manager

AGENCIES IN THE UNITED STATES.

n Agencies.

ork.....H. A. Tuzo and D. B. Davidson
rancisco.....A. McKinlay and H. W. Glenny

FOREIGN CORRESPONDENTS.

d.....Bank of Ireland.
.....Provincial Bank of Ireland.
.....National Bank of Ireland.
.....Royal Bank of Ireland.
.....Munster Bank, Limited.
nd.....Bank of Scotland.
.....Royal Bank of Scotland.
.....National Bank of Scotland.
.....Clydesdale Banking Co.
.....Commercial Bank of Scotland.
.....North of Scotland Banking Co.
nd.....Messrs. Glyn, Mills, Currie & Co.
.....Manchester and Salford Bank.
.....Manchester & Liverpool District Bank
.....Union Bank of Manchester, Limited.
.....West of England and South Wales District Bank.
.....West Cornwall Bank.
.....Wolverhampton & Staffordshire Bank
.....Birmingham, Dudley and District Banking Co.
.....Birmingham Banking Co.
.....Lloyd's Banking Co., Limited, Birmingham.
.....Norwich and Norfolk Bank.
.....Bradford Commercial Banking Co.
.....Devon and Cornwall Bank.
.....Halifax and Huddersfield Union Bank
.....Bank of Liverpool.
. Paris.....Mercuard, André & Cie.
Indies.....Colonial Bank.
lia.....Union Bank of Australia.
ered Mercantile Bank of India, London and
a.
ercial Bank of Sydney.

UE VILLE MARIE.

Office—22 St. James cor. St. Lambert.

President: *Vice-President:*
les Lacaille. John A. Leclerc.

Cashier: P. A. Fauteux.

rtors.—E. H. Trudel, P. P. Martin, Léandre
, C. Fabien Vinet, Thomas Wilson.
rs.—G. N. Fauteux, assistant cashier; Z. Le
, paying teller; J. A. Thébergo, receiving teller;
Legris, discount clerk; U. Garand and C.
estre, bookkeepers.

OF MONTREAL.

ESTABLISHED IN 1818.

Incorporated by Provincial Parliament.

Capital authorised $12,000,000.

Capital paid up $11,979,400.

HEAD OFFICE—MONTREAL.

BOARD OF DIRECTORS.

President:—George Stephen,

Vice-President:—G. W. Campbell, M.D.

Ryan. Peter Redpath.
Campbell, M.D. Hon. D. A. Smith.
Ritchie, Q.C. Sir A. T. Galt, K.C.M.G.
Edward Mackay, Gilbert Scott.

General Manager—R. B. Angus.

BRANCHES.

Montreal.....W. J. Buchanan .....Manager
Toronto.....G. W. Yarker..... "
Quebec .....John Porteous..... "
Hamilton.....J. R. Christian..... "
London.....F. A. Despard..... "
Kingston.....R. M. Moore..... "
Cobourg.....C. Brough..... "
Belleville.....R. Richardson..... "
Brantford.....S. Read..... "
Brockville.....J. N. Travers..... "
Ottawa.....A. Drummond..... "
Guelph.....A. P. Kerr..... "
St. John, N.B.....E. C. Jones..... "

AGENCIES.

Peterboro .....F. J. Lewis ..... Agent.
Goderich.....J. H. Finlay..... "
Stratford.....James Hogg..... "
Picton.....F. White .....Acting "
Perth.....R. J. Drummond..... "
Simcoe.....F. F. Blackader..... "
Cornwall.....Neil McLean..... "
Lindsay.....H. Dunsford..... "
Port Hope .....R. A. Macgregor..... "
Sarnia.....W. L. Creighton..... "
St. Mary's.....R. Hillyard..... "
Fergus.....G. D. Fergusson..... "
Halifax, N.S .....F. Gundry..... "
Newcastle, N.B.....F. E. Winslow..... "
Moncton, N.B.....D. Glass..... "
Chatham, N.B.....R. J. B. Crombie ..... "

Inspector of Branches and Agencies—A. Macnider.

Agents in the United States.

New York—Richard Bell and C. F. Smithers, 59. Wall st.
Chicago.....Bank of Montreal, 154 Madison st.

Agents in Great Britain.

Bank of Montreal, 9 Birchin Lane Lombard st., London.

Bankers in Great Britain.

London.....The Bank of England.
Do .....The Union Bank of London.
Do .....London & Westminster Bank.
Liverpool.....The Bank of Liverpool.
Scotland .....The British Linen Company and Branches.

Bankers in the United States.

New York..... Bank of New York.
Do .....The Merchants National Bank.
Boston.....Merchants National Bank
Buffalo .....Farmers and Mechanics National Bank.
San Francisco..Bank of British Columbia.

Bankers in Colonies and Foreign Correspondents.

St. Johns, Nfld.....Union Bank of Newfoundland.
British Columbia—Bank of British Columbia.
New Zealand.....The Bank of New Zealand.
India, China, Japan, Australia } Oriental Bank Corporation.

BANK OF TORONTO.

Cor. St. James and St. John sts.

Incorporated by Act of Parliament.

Capital—$2,000,000.

Head office—Toronto.

President: Wm. Gooderham. *Vice-President:* J. G. Worts. *Cashier:* Geo. Hague.

BRANCHES.

Montreal.....D. Coulson .....Manager.
Cobourg.....J. H. Roper..... "
Peterboro .....J. Murray Smith..... "
Barrie.....D. Campbell..... "
Port Hope.....A. M. Cosby..... "

Foreign Agencies.

London, England, City Bank.
New York.....National Bank of Commerce.

BANQUE DU PEUPLE.

Incorporated by Act of Parliament.

Capital—$2,000,000.

Office—121 St. James street.

President: John Pratt.

Cashier: A. A. Trottier.

Directors.—C. S. Cherrier, G. R. Fabre, G. S. Brush, C. J. Coursol, W. Francis.

Officers.—E. Fournier, accountant; A. Mercile, paying teller; R. Terroux, receiving teller; Henri Bourdon, discount clerk; J. J. Bogue, bookkeeper; L. J. Lamontagne, J. Hennessey, C. H. Parent and L. G. Genand, clerks; C. F. Papineau, notary; — Côté, messenger.

Days of Discount.—Tuesdays and Fridays.

Agency—Quebec.....La Banque Nationale.

Foreign Agencies.

London, England.....Glyn, Mills & Co.
New York.....National Bank of the Republic.

BANQUE JACQUES CARTIER.

Incorporated by Act of Parliament.

Capital—$2,000,000.

President: Hon. J. L. Beaudry.

Vice-President: P. M. Galarneau.

Directors.—Hon. Louis Archambault, J. B. Beaudry, J. L. Cassidy, Alphonse Desjardins, Calixte Dupras, L. H. Massue, A. C. Truteau.

Officers.—D. W. Brunet, paying teller; L. G. Lacasse and F. B. Lafleur, receiving tellers; J. A. Manseau, accountant; J. Cooke, assistant accountant; M. Bourret, deposit ledger keeper; A. Cinq-Mars, discount clerk; Jos. Leblanc and L. Guimond, messengers.

Days of Discount.—Wednesdays and Saturdays.

Foreign Agencies.

London..... Glyn, Mills, Currie & Co.
New York.....National Bank of the Republic.
Paris (France).....de Rotuschild Frères.

BANQUE NATIONALE.

Hon. E. Chinic, president; F. Vézina, cashier.

MONTREAL BRANCH.

J. B. Sancer, manager; J. W. Lesperance, teller; P. Vézina, ledger keeper; Gust. Mercier, clerk; Nap. Nolet, messenger.

BANQUE ST. JEAN BAPTISTE.

Cor Place d'Armes and Notre Dame.

President:—R. A. R. Hubert.

Provisional Directors.—L. E. A. Valois, Fabien Vinet, R. St. Jean, Edmond Gravelle, Alexis Dubord, Olivier Deguise, Paul Lussier, E. H. Merrill; G. H. Dumesnil, secretary.

CANADIAN BANK OF COMMERCE.

Capital $6,000,000.

HEAD OFFICE—TORONTO.

President:—Hon. W. McMaster.

BRANCHES.

Hamilton.....	J. O. Kemp.....	Manager.
London.....	R. W. Smylie.....	"
Ottawa.....	J. H. Plummer.....	"
Guelph.....	G. W. Sandilands.....	"
St. Catherines.....	H. C. Barwick.....	"
Woodstock.....	W. A. Sampson.....	"
Peterboro.....	W. Manson.....	"
Galt	R. Gill.....	"
Sarnia.....	T. W. Nisbet	"
Simcoe.....	F. W. Holmstead.....	"
Goderich.....	A. M. Ross	"
Strathroy.....	A. H. Ireland.....	"
Barrie.....	W. Smith.....	"
Dundas.....	D. Just.....	
Collingwood.....	J. McMaster	
Chatham.....	W. S. Ireland.....	
Brantford.....	Jas. Pollock.....	
Orangeville	R. T. Haun.....	
Trenton.....	P. Fauquier	
Lucan.....	J. S. Carnegie.....	A
Thorold.....	W. J. Robertson.....	
Windsor.....	B. E. Walker.....	Ma
Toronto	J. S. Lockie.....	
Paisley.....	J. F. Patterson.....	
Cayuga.....	W. Roberts.....	

Agents

New York, J. G. Harper, and J. H. Goadb
Wall street.

Chicago, J. G. Orchard, agent.

Bankers.

New York, the National Bank of the Republi
London, Eng., the Bank of Scotland.

MONTREAL BRANCH.

William Simpson, manager, 153 St. James stre

A. L. Dewar, accountant; F. L. Haukey, ass accountant; J. Pangman, first teller; W. H. G wood, first teller interim; J. C. Robinson, se teller; F. Crossley, discounts; W. F. Childs, keeper; A. A. Cumberland, exchange; E. L. collections; R. E. Salter, cash book; R. Dalton, messenger; John Macdonald, second messenge

Days of Discount.—Every day.

THE CONSOLIDATED BANK OF CANADA

Capital—$4,000,000.

Head office, - - - Montre

DIRECTORS.

Hon. Sir Francis Hincks, K.C.M.G., *Presid* James Reekie, *Vice-President*; Hon. Alex Campbell, Senator, (Toronto); John Grant, Moat, Hugh MacKay, W. W. Ogilvie, John R Romeo H. Stephens, H. J. Tiffin.

LOCAL BOARD—TORONTO.

Hon. Alexander Campbell, Chairman; W Thomson, David Galbraith, John L. Blaikie.

J. B. Renny, general manager; Thos. McCr asst.-genl. manager; Archibald Campbell, inspe

BRANCHES AND AGENCIES IN CANADA

Toronto,	Clinton,	St. Cathari
Ayr,	Galt,	Seaforth,
Belleville,	Hamilton,	Sherbrooke
Berlin,	Newmarket,	Woodstock
Chatham,	Norwich	

FOREIGN CORRESPONDENTS.

Alliance Bank, Limited, London, England
National Bank of Scotland and Branches
National Bank (Ireland) and Branches
Ulster Banking Co., Belfast
Bell & Smithers, New York
National Park Bank, "
National Bank of the Republic, New York
Kidder, Peabody & Co., Boston
Farmers' and Mechanics' National Bank, B
First National Bank, Oswego

Interests allowed on deposits according to ment. Collections made at all points where is established. Letters of Credit granted on Japan and the West Indies. Gold, Curren Sterling Drafts issued.

EXCHANGE BANK OF CANADA

Office,—60 St. François Xavier st.

Capital—$1,000,000.

Discount Days:—Tuesdays and Fridays.

President: M. H. Gault.

Vice-Presiden T. Caverhill.

Directors.—E. K. Greene, Thomas Tiffin, Rodden, A. W. Ogilvie, Alex. Buntin; R. A. C bell, cashier; George Burn, accountant; E. A ton, assistant accountant; R. Terroux, teller; W. A. Hastings, receiving teller; McGillis, discount clerk; J. N. Craig, G. B. ledger keepers; R. A. Stickler, junior clerk; J. messenger.

ORY.

.....D. Just.....
.....J. McMaster .....
.....W. S. Ireland.....
.....Jas. Pollock.....
.....R. T. Haun.....
.....P. Fauquier .....
.....J. S. Carnegie.....
.....W. J. Robertson.....
.....B. E. Walker.....
.....J. S. Lockie.....
.....J. F. Patterson.....
.....W. Roberts.....

J. G. Harper, and J. H. Goadb

G. Orchard, agent.

the National Bank of the Republ
ng., the Bank of Scotland.

MONTREAL BRANCH.

oson, manager, 153 St. James stre
r, accountant; F. L. Haukey, as
J. Pangman, first teller; W. H. G
eller interim; J. C. Robinson, s
ssley, discounts; W. F. Childs
. Cumberland, exchange; E. L.
t. E. Salter, cash book; R. Dalton,
John Macdonald, second messeng
scount.—Every day.

OLIDATED BANK OF CANADA
Capital—$4,000,000.
ce, - - - Montre

DIRECTORS.

rancis Hincks, K.C.M.G., *Preside*
ie, *Vice-President*; Hon. Alex
enator, (Toronto); John Grant, M
MacKay, W. W. Ogilvie, John R
tephens, H. J. Tiffin.

LOCAL BOARD—TORONTO.

xander Campbell, Chairman; W
avid Galbraith, John L. Blaikie.
y, general manager; Thos. McCra
nager; Archibald Campbell, inspe

HES AND AGENCIES IN CANADA.

Clinton,	St. Catharines,
Galt,	Seaforth,
Hamilton,	Sherbrooke,
Newmarket,	Woodstock,
Norwich	

OREIGN CORRESPONDENTS.

ank, Limited, London, England
Bank of Scotland and Branches
Bank (Ireland) and Branches
nking Co., Belfast
ithers, New York
Park Bank, "
Bank of the Republic, New York
abody & Co., Boston
nd Mechanics' National Bank, B
onal Bank, Oswego
llowed on deposits according to
ctions made at all points where
l. Letters of Credit granted on
he West Indies. Gold, Curren
fts issued.

E BANK OF CANADA.
ce,—60 St. François Xavier st.
Capital—$1,000,000.
nt Days:—Tuesdays and Fridays.
t: *Vice-Preside*
lt. T. Caverhill.
—E. K. Greene, Thomas Tiffin.
W. Ogilvie, Alex. Buntin; R. A. C
George Burn, accountant; E. A
nt accountant; R. Terroux,
A. Hastings, receiving teller;
scount clerk; J. N. Craig, G. B.
rs; R. A. Stickler, junior clerk; J.

gents: D. O. Pease, Joliette, Que.; T. L. Rogers
Ford, Que.; D. E. Cameron, Park Hill, Ont.

LSONS BANK.
Incorporated by Act of Parliament.
Capital—$2,000,000. Rest—$500,000.
Head Office,—200 St. James st., Montreal.
irectors.—John Molson, president; Thos. Work-
n, vice-president; E. Hudon, Thomas Cramp, T. J.
xton, R. W. Shepherd and Hon. D. L. Macpher-
ys of Discount.—Mondays and Thursdays.
idends.—1st April and 1st October.
Cashier:—F. Wolferstan Thomas.
Inspector:—M. Heaton.

BRANCHES.

ckville.....J. W. B. Rivers.....Manager.
ter .....E. W. Strathy..... "
lon.....Jos. Jeffery..... "
ford .....P. Fuller..... "
risburg.....R. Clouston ..... "
en Sound..... ..... "
ouski..... .....Thos. Blakenay.....Act. Man.
th's Falls.....A. L. Thomas.....Manager.
el.....H. C. Brewer.....Act. Man.
Thomas..... G. K. Morton.....Manager.
onto..... L. H. Robertson..... "
adsor.....C. D. Grasett..... "

CHANICS BANK.
190 St. James st.
sident: Walter Shanly. *Vice-President and Managing Director*: C. J. Brydges.
irectors.—John Atkinson, R. T. Godfrey, M.D., C. J. Brydges.
James Hempsted, accountant; J. H. Menzies, assis-
t accountant; F. G. Varey, teller; W. Dunn,
ier: Alex. Falconer, discount clerk; M. J. Au-
deposit ledger; M. Holmes, clerk; J. T. Roch,
er clerk; J. Tasker, messenger.
Discount Days.—Every day.

CHANICS SAVINGS BANK in same building.

RCHANTS BANK OF CANADA.
Capital,—$9,000,000.
President: *General Manager*:
r Hugh Allan. Jackson Rae.

BRANCHES AND AGENCIES.

ntreal Branch..... W. W. L. Chipman, Manager.
onto " .....Arch. Cameron "
milton " .....Wm. Cooke "
ngston " .....D. Fraser "
lleville " .....Robert Thomson "
ndon " .....W. F. Harper "
ntham " .....Robt. N. Rogers "
ll " .....J. S. Meredith "
awa " .....Thomas Kirby "
el " .....A. A. Taillon "
adsor Agency.....H. R. Morton Agent.
ersoll " .....D. Kemp "
Thomas " .....A. M. Crombie "
atford " .....C. H. Ransom "
rrin " .....Chas. Crookall "
en Sound .....John Pottinger "
kkerton " .....Alexander Sproat "
scott " .....J. F. Harper "
rth " .....James Gray "
rnee " .....Alexander Smith "
mpton " .....F. Cresswell, jun. "
ra " .....William Kingsley "
bay " .....D. Miller "
monte " .....F. A. W. Lister "
cardine" .....T. E. P Trew "
angeville" .....A. M. Kirkland "
mbroke " .....Hector Fraser "
chell " .....R. D. Freeman "
derloo " .....D. M. Harman "
nburg " .....R. W. Cresswell "
Johns " .....W. L. Marler "
Hyacinthe .....F. Bartels "
afrew " .....C. G. Morgan "
rus " .....W. Kingsley "
tharnois .....U. Roy "
anoque .....A. Petrie "
Winnipeg Agency.....D. Macarthur Agent
Levis " .....J. Wells "
Granby " .....James H. Stewart "
John Robertson, *Inspector*.

Foreign agents.—London: Merchants Bank of Canada, 32 Lombard street; The London Joint Stock Bank. New York: Merchants Bank of Canada, 62 Wall street; The National Bank of the Republic.

METROPOLITAN BANK.
Henry A. Budden—*President*.
G. H. R. Wainright, cashier; F. Hincks, jun., accountant; Hy. Starnes, junior, teller; W. P. Bulger, ledger keeper; H. C. Crawford, discount clerk; J. Brian, messenger.

MONTREAL CITY AND DISTRICT SAVINGS BANK.
176 St. James st. cor. St. John.
President: *Vice-President*:
Henry Judah. Sir Francis Hincks.
Chs. Blackman, A. M Delisle, A. LaRocque, Henry Mulholland, hon. J. A. Berthelot, Edward Murphy, W. H. Hingston and James O'Brien.
E. J. Barbeau, manager; Charles Stuart, accountant; Henry Teulon, Ernest Varin, S. Garceau and H. A. Plamondon, tellers; B. Franklin, M. Moran, James Shea. O. N. Marchand, J. Rourke, J. A. Hébert, S. Gaudry, J. B. Ostell, V. Monette, J. G. Monk, — Laframbroise, clerks.
The Board meets every Monday.
The Bank is open every lawful day during banking hours.
This Bank has three branches: 446 St. Joseph street, Henry Barbeau, agent; 640 St. Catherine street, A. Garlépy, agent; Wellington cor Etienne street, W. Daly, agent.
These branches are open every lawful day from 10 to 3, and in the evenings from 6 to 8.

ONTARIO BANK.
Office 6 Place d'Armes.
Capital—$3,000,000.
Head Office,—Toronto, Ont.
President: *Vice President*:
Hon. Jno. Simpson. Hon. W. P. Howland, C.B.
General Manager:
D. Fisher.

BRANCHES.

Montreal Branch.....Jno. Smart.....Manager.
Guelph .....E. Morris..... "
Lindsay.....S. A. McMurtry..... "
Mount Forest.....J. F. Felde..... "
Oshawa.....R. Melroy..... "
Ottawa.....J. H. Woodman..... "
Peterboro.....G. E. Shaw..... "
Port Hope.....G. H. G. McVity..... "
Port Perry.....A. C. Mowbray..... "
Toronto.....A. Fisher..... "
Whitby .....T. Dow..... "
Bowmanville.....Geo. McGill..... "
Winnipeg.....Geo. Brown..... "
P. Arthur's Landing..W. Beith..... "

QUEBEC BANK.
ESTABLISHED IN 1818.
Incorporated by Act of Parliament.
Capital—$2,500,000.
Head Office,—Quebec.
President: *Vice-President*: *Cashier*:
J. G. Ross. W. Withall. Jas. Stevenson.
Directors—Sir N. F. Belleau, H. Fry, Robert H. Smith, T. H. Dunn and A. F. A. Knight.

BRANCHES.

Montreal .....T. McDougall.....Manager.
Toronto .....J. L. Scarthe..... "
Ottawa.....H. V. Noel..... "
St. Catharines.....D. B. Crombie..... "
Pembroke.....J. Walker..... "
Three Rivers.....J. Smith.....Agent.
Thorold .....Geo. Henry..... "

Foreign Agencies.

London—Union Bank of London.
New York—Maitland, Phelps & Co.

SAVINGS BANK DEPARTMENT.

BANK OF MONTREAL.

Open every lawful day from 10 to 3 o'clock, at the office, 113 St. James.
Closes on Saturdays at one o'clock, p. m.

UNION BANK OF LOWER CANADA.

Head Office—Quebec.
P. McEwen, *Cashier.*

MONTREAL.

Frederick Nash, *Manager.*
A. J. Whitton, *Accountant.*
Discount every day.

AGENCIES.

Three Rivers.....C. A. Boxer.....Agent.
Ottawa Branch.....J. G. Leitch.....Manager

CHURCHES.

CHURCH OF ENGLAND AND IRELAND

CHRIST CHURCH CATHEDRAL.

St. Catherine Street, between Union Avenue and University Street.

The Most Reverend Ashton Oxenden, D.D., Lord Bishop of Montreal and Metropolitan of Canada; the very rev. William Bond, LL.D., dean of Montreal; the venerable W. T. Leach, D.C.L., LL.D., archdeacon of Montreal; the venerable Richard Lonsdell, M.A., archdeacon of Hochelaga; rev. Maurice S. Baldwin, M.A., rector of the parish of Montreal, and canon of the cathedral; rev. George Forneret, assistant minister; Capt. Thos. Howard, and Robert Evans, Esq., churchwardens; P. R. MacLagan, organist; Henry Freeman, vestry clerk; Ralph Noble, beadle. Hours of service, Sunday, 11 a.m., 4 and 7 p.m. Sunday school, 3 p.m.; Daily prayers, 10 a.m.; Wednesday evening, 8 p.m.; Friday afternoon Bible class, 3 o'clock, in the Synod Hall.

CHURCH OF ST. JAMES THE APOSTLE.

St. Catherine Street west.

Rev. Canon Ellegood, M.A., rector; Rev. R. W. Norman, M.A., assistant minister; Dr. Charles F. Davies, rector-chori and organist. Services, Sunday morning at 11; afternoon, choral Litany at a quarter past four, seats free; evening at 7; Sunday school, at 3 p.m. The Holy Communion, every Sunday at 8 a.m., and on the first Sunday in the month a second Communion after morning service. Service on Wednesday at 5 p.m. and Friday at 11 a.m., and upon fasts and festivals. During Lent, daily service. Bible class for ladies every Tuesday at 4 p.m.

ST. GEORGE'S CHURCH.

Corner St. François de Salles and Windsor sts.

Very rev. Wm. B. Bond, LL.D., Dean of Montreal, Christ Church Cathedral, rector; rev. James Carmichael, M.A., Bishop's chaplain, assistant minister. Hours of service, 11 a.m. and 7 p.m.; Holy Communion 1st Sunday in month 9½ a.m. and 11 o'clock service; 3rd Sunday in month 11 o'clock service; last Sunday in month after evening service; Sunday school, 3 p.m; The Dean's Bible class for women at 3 p.m.; Mr. Carmichael's Bible class for men at 3 p.m.; weekly service every Wednesday at 8 p.m.; teachers meeting, Friday evening at 8 p.m.; Friday before 1st Sunday in month, Communicants meetings at 8 p.m. Joseph Tomkins, clerk, residence Stanley street.

ST. GEORGE'S MISSION CHURCH, COTE ST. ANTOINE.

Corner of Côte St. Antoine and Clark avenue.

Rev. J. Empson, B.A., incumbent. Service on Sunday evenings at 7 o'clock, seats free. Sunday school at 3 o'clock.

ST. JOHN THE EVANGELIST (FREE SEAT CHURCH.

Corner of Dorchester and St. Urbain sts.

Rev. Edmund Wood, M.A., rector; rev. Charles Daniel, and Rev. William Wright, M.D., assistant ministers. Hours of service—Sundays, Holy Communion, 8 a.m.; morning prayer 10.30 a.m., and 11.15 a.m., with sermon; litany, 4.15 p.m.; evening prayer with sermon at 7 p.m. Sunday school and Bible class, 3 p.m. Daily services—Holy Communion 6.15 a.m.; morning prayer, 8.30 a.m., evening prayer, 5 p.m. On Wednesday at 8 p.m., with sermon.

ST. JUDE'S CHURCH.

Corner of Workman and Vinet sts., near St Joseph.

Rev. J. H. Dixon, rector. Hours of service 11 a.m., and 7 p.m.; prayer meeting Wednesday at 8 p.m.; Sunday school, 3 p.m. Pastor's residence, 1 Fulford street.

ST. LUKE'S CHURCH (FREE SEAT.)

Corner of Seaton and Dorhester sts.

Rev. J. Thorneloe, rector. Hours of service 11 a.m. and 7 p.m.; Sunday school and Bible class 3 p.m.

ST. MARTIN'S CHURCH.

16 Upper St. Urbain street, corner Bagg street.

Rev. J. Philip DuMoulin, M.A., Bishop's chaplain, rector. Residence St. Martin's Rectory, alongside the church. Churchwardens, C. J. Brydges and John Molson, Esqs.; organist, Mr. H. Oldham, Bagg street; sexton, Wm. Woods, 475 Dominion street. Services Sunday morning 11 a.m.; evening 7 p.m. Holy Communion on 1st Sunday in every month at 11 a.m., and on 3rd Sunday at 8 a.m.; Sunday School and Rector's Adult male and female Bible class 3 p.m.; Wednesday evening service and lecture at 8 o'clock; Meeting of Young Men's Association every alternate Friday; Ladies Sewing Society and Bible Class on Friday at 2 p.m.; Choir practice on Saturday evening at 8 o'clock. Baptisms whenever required.

ST. MARY'S CHURCH.

Hochelaga.

Rev. J. Douglas Borthwick, incumbent. Hours of service, 11 a.m. and 7 p.m.

ST. STEPHEN'S CHURCH.

Dalhousie street.

Rev. Canon Lewis Evans, M.A., rector, resides at the Rectory, 32 Crescent st. Hours of service, 11 a.m. and 7 p.m.; Sunday school and adult Bible class 3 p.m. Church Association on Wednesday at 8 p.m. Band of Hope meets on Friday at 8 p.m. George Acton and E. B. Cooke, church wardens; Joseph White, G.T.R., and John Barris, delegates to Montreal Synod. Seats free at evening service. Strangers cordially welcomed at all services.

ST. THOMAS CHURCH.

Rev. Robert Lindsay, incumbent. Hours of service Sunday, 11 a.m. and 7 p.m; Sunday school, 3 p.m. Holy Communion, first Sunday of each month. 305 St. Mary st., corner of Voltigeurs.

TRINITY CHURCH.

St. Denis street, Viger square.

Rev. Charles Bancroft, DD., LL.D., honorary canon of Christ Church cathedral, rector: residence, 1 Barrie street. Rev. — Webster, assistant minister; Joseph Jones and Dr. Perrigo, church wardens; J. F. D. Black and W. H. Kerr, Q.C., delegates to Synod. Hours of service, 11 a.m. and 7 p.m; Sunday school and Bible classes, 3 p.m; weekly service, Wednesday, 8 p.m.; teachers' meeting, Saturday, 8 p.m.; Young Men's Association, every alternate Monday, 8 p.m.; Holy Communion, 1st Sunday in the month at 11 a.m., and 1st Sunday at 7 o'clock p.m. Baptisms second Sunday in the month, at 2½ p.m. W. Cooper, superintendent of Sunday school; R. Stevenson, organist.

EVANGELIST (FREE SEA

chester and St. Urbain sts.
od, M.A., rector; rev. Charles
William Wright, M.D., assista
f service—Sundays, Holy C
morning prayer 10.30 a.m.,
mon; litany, 4.15 p.m.; even
n at 7 p.m. Sunday school
Daily services—Holy Commun
g prayer, 8.30 a.m., even
n Wednesday at 8 p.m., w

RCH.

n and Vinet sts., near St Jos
on, rector. Hours of servic
prayer meeting Wednesday
ol, 3 p.m. Pastor's residence,

URCH (FREE SEAT.)

Seaton and Dorhester sts.
oloe, rector. Hours of serv
; Sunday school and Bible c

CHURCH.

bain street, corner Bagg street
uMoulin, M.A., Bishop's chapl
St. Martin's Rectory, along
rchwardens, C. J. Brydges
qs.; organist, Mr. H. Oldh
on, Wm. Woods, 475 Dominion
Sunday morning 11 a.m.; even
Communion on 1st Sunday
11 a.m., and on 3rd Sunday a
hool and Rector's Adult male
3 p.m.; Wednesday evening
at 8 o'clock; Meeting of Yo
n every alternate Friday; Lad
nd Bible Class on Friday at 2
ctice on Saturday evening at
s whenever required.

URCH.

Hochelaga.

Borthwick, incumbent. Hours
d 7 p.m.

S CHURCH.

Dalhousie street.

wis Evans, M.A., rector, resid
rescent st. Hours of service, 11
ny school and adult Bible cl
sociation on Wednesday at 8
eets on Friday at 8 p.m. Geo
Cooke, church wardens; Jos
nd John Harris, delegates to
Seats free at evening serv
ly welcomed at all services.

HURCH.

ndsay, incumbent. Hours of ser
nd 7 p.m; Sunday school, 3
n, first Sunday of each mo
corner of Voltigeurs.

RCH.

is street, Viger square.

neroft, DD., LL.D., honorary ca
cathedral, rector: residence.
ev. — Webster, assistant m
nes and Dr. Perrigo, chu
D. Black and W. H. Kerr, Q
d. Hours of service, 11 a.m.
school and Bible classes, 3 p
Wednesday, 8 p.m.; teachers'
8 p.m.; Young Men's Asso
ate Monday, 8 p.m.; Holy C
ay in the month at 11 a.m., and
ck p.m. Baptisms second Sun
2½ p.m. W. Cooper, superin
chool; R. Stevenson, organist

master. Seats provided for strangers. John
phrey, beadle, h Dubord, rear of church; in at-
nce daily, from 8 to 10 a.m., and 4 to 6 p.m.

ROMAN CATHOLIC CHURCHES.

SECOURS CHUCH.

St. Paul st., east end.

R. Rousseau. Low mass, 6½ and 7½ a.m.
ng 5½ p.m.

EDRAL.

129 and 135 Cathedral street.

canon Leblanc. Low Mass, 5½ and 6½ and 7½
high mass, 10 a.m.; vespers, 3; p.m.; evening 7

RCH OF THE GESU.

144 Bleury street.

T. Fleck, S.J.; R. J. Baudry, S.J.; R. A.
S.J.; R. J. Raynel, S.J.; R. C. Conilleau,
R. H. Lory, S.J.; R. P. Point, S.J.; R. W.
S.J. Low mass on week days at 5½, 6, 6½, 7
Sundays, at 5½, 6, 7 and 8, with instruction
glish; high mass 10 a.m., with sermon in
ch; vespers, 3½ p.m.; evening instruction in
ch and benediction, 6 , and sermon in English
At the novitiate, Sault-au-Recollet, Rev. T.
rese, S.J., Rector; R. S. Robert, S.J.; R. A.
S.J.; R J. Grenier, S.J.

ERAL HOSPITAL CHURCH.

Grey Nunnery, Guy street.

ht rev. E. Fabre, bishop of Gratianopolis, su-
rev. M. C. Bonnissant, director; rev. A. Pé-
n, chaplain. Low mass, 6 a.m.

RICE ST. JOSEPH.

473 Mignonne street.

F. X. Saureole, chaplain of the Providence
n. St. Catherine street; rev. A. Thérien, chap-
the Frères de la Charité.

EL DIEU CHURCH.

Hotel-Dieu street.

A. Nercam and rev. P. Marsolais, P.S.S. Low
½ and 7½ a.m.; high mass, 9½ a.m.; vespers,
m.

FANT JESUS CHURCH DU COTEAU ST.
UIS.

Coteau St. Louis.

L. M. Taillon, parish priest; rev. J. B.
x and rev. Philippe Brady, vicars; L.
re, organist. Low mass, 6½ and 7½ a.m.,
mass, 10 a.m.; vespers 3 p.m., during the winter,
uring the summer at 7½ p.m.

RE DAME DE GRACE CHURCH.

Notre Dame de Grace.

Joseph Napoléon Maréchal, parish priest; rev
Maréchal, and F. Ph. B. Beauchamp, vicars.
mass, 9½ a.m.; vespers, 3 p.m.; low mass,
day at 6½ a.m.

RE DAME DES ANGES CHURCH.

537 Lagauchetiere street.

A. Gibaud. Meeting of the Congregationalists
ed by mass; summer, 6½ a.m., and winter 6¾ a.m.

RE DAME DES NEIGES CHAPEL.

DED FROM NOTRE DAME DE TOUTE-GRACE.

mass, 6½ a.m., evening service 5½ p.m.

ELDAME DE PITIE CHURCH.

tre Dame street, facing St Lambert street.

day, mass 7½ a.m.; low mass in summer 6½
; winter, 7 a.m.

NOTRE DAME PARISH CHURCH.

Notre Dame off Place d'Armes Square.

Rev. V. Rousselot, parish priest. Summer—Low mass, 5, 5½, 6, 6½, 7, 7½, 8 a.m. Winter—low mass, 5½, 6, 6½, 7, 7½, 8 a.m. Sunday and obligatory feasts, high mass, 10 a.m.; vespers, 3½ p.m.

SISTERS OF MERCY CHURCH.

Dorchester near St. André street.

Rev. H. Paré, chaplain. Mass, 8 a.m ; vespers, 3½ p.m.

ST. ANN'S CHURCH.

28 Basin street, corner of McCord street.

Rev. J. Hogan, rev. J. Brown, and rev. U. Lequerre. Low mass on week days, at 6¾ and 7 a.m.; on Sunday low mass at 6, 7 and 8 a.m.; grand mass at 10 a.m., with instruction.

ST. BRIDGET'S CHURCH.

Corner of Dorchester and Seaton. Rev. J. Lonergan, P.P., parish priest; N. E. Demers, F. X. Chagnon, G. Whittaker, vicars or curates. 1st mass at 6½ in summer, 3rd mass at 8 o'clock, sermon in English; 4th mass at 10 for French Canadians; catechism at 1½; vespers at 3; benediction of the Blessed Sacrament at 7 p.m., and a sermon for the English congregation.

ST. JAMES' PARISH CHURCH.

St. Denis st. Rev. L. Sentenne, parish priest; revs. H. Lenoir, G. Desmazures, J. Palatin, J. Bardey, A. Vacher, curates. Low mass on Sundays, summer and winter, 6, 7, and 8 a.m.; high mass, 10 a.m.; vespers, 3½ p.m. Week days, summer, 5½, 6½ and 7 a.m.; winter, 6, 6¾, and 7½ a.m.

ST. JOSEPH'S CHURCH.

Rev. A. Tranchemontagne, curé; revs. M. J. Tallet, D. Leveque and A. Archambault. Low mass, 5½, 6½, 7, 7½ a.m.; Sundays, 5½, 7 and 8 a.m.; high mass, 10 a.m.

ST. PATRICK'S PARISH CHURCH.

ATTENDED BY THE SULPICIANS.

Rev. P. Dowd, parish priest; revs. J. A. Singer, L. W. Leclair, M. Callaghan, assistants. Low mass, 6, 7, and 8 a.m.; high mass, 10 a.m.; vespers, 3½ p.m. on Sundays. Low mass, 5½, 6, and 7 a.m., on week days, summer, and 6, 7, 7½, a.m., winter. Cor. Lagauchetière and St. Alexander sts.

ST. PETER'S CHURCH.

Corner of Visitation and Dorchester streets.

ATTENDED BY THE OBLATS FATHERS.

Rev. Jos. Eug. Antoine, provincial; rev. J. A. Tortel, superior; revs. Joseph Lefebvre, proc. provincial; Chs. Bourmgalle, Basile Dedeband, Candide Lagier, P. A. Drouet, Jos. Duhaime, Ph. Lecomte, Ph. Provost and Ls. G. Gladu. Winter—low mass, 6, 7, and 8 a.m.; high mass, 10 a.m.; vespers, 2½ p.m. Summer—low mass, 5½, 6½, and 7½ a.m.; high mass, 10 a.m.; vespers, 3 p.m.

ST. VINCENT DE PAUL CHURCH.

Fullum street.

Rev. Louis Moïse Lavalle, parish priest; rev. Zotique Racicot and rev. Joseph Charette, vicars. Low mass in summer, 7 a.m.; in winter, 7½ a.m.; high mass, 10 a.m.; vespers, 3 p.m., Archiconfrérie, with Holy Sacrament, at 7 p.m.

CHURCH OF SCOTLAND.

ST. ANDREW'S CHURCH.

Corner of Beaver Hall Hill and Belmont st.

Rev. Gavin Lang, minister. Hours of service, 11 a.m. and 7 p.m.; Sabbath school, 3 p.m.; week day service on Wednesday afternoons at 3.30 o'clock.

ST. GABRIEL CHURCH.

Corner St. James and St. Gabriel sts.

Rev. R. Campbell, M.A., minister. Hours of service, 11 a.m. and 7 p.m.; Sabbath school, 3 p.m.;

weekly lecture on Wednesday evenings at 8 p.m.; young men's meeting on Monday evening from November to April.

ST. MARK'S CHURCH.

St. Mark's Hall, 181 Dalhousie Street.

Rev. —— ——, minister. Hours of service, Sunday, 11 a.m. and seven p m.; Sabbath school, 3 p. m. Alex. McFarlane, sexton.

ST. MATTHEW'S CHURCH.

Point St. Charles, near Railway crossing.

Rev. —— ——, minister. Hours of service, 11 a.m. and 7 p.m.; Bible class, 2 p.m.; Sabbath school, 3 p.m.; prayer meeting, Thursday, 7.45 p.m.

ST. JOHN'S CHURCH.

Corner of Dorchester street and Bronsdon lane.

ST. PAUL'S CHURCH.

Corner Dorchester and St. Monique sts.

Rev. John Jenkins, D.D., minister; rev. R. Laing, B.A., asst. minister. Hours of service 11 a m. and 7 p.m.; Sabbath school and Bible Class, 3 p.m. Prayer meeting, Wednesday, at 8 p.m.

Church officer.—Thomas Gardiner, resides in basement of church.

STANLEY STREET CHURCH.

Stanley street, near Sherbrooke st.

Rev. John C. Baxter, (late of Dundee, Scotland) pastor. Hours of service, 11 a.m. and 7 p.m.; Sabbath school, 3 p.m.; Principal Dawson's Bible class, 4.30 p.m.; prayer meeting every Wednesday, 7.30 p.m. Pastor's residence, 116 Mackay st.

EAST END MISSION OF ST. ANDREW'S CHURCH.

Panet street, above St. Mary street.

Rev. John L. Stuart, minister. Hours of service, 11 a.m. and seven p.m.; Sabbath school, 9.30 a.m; week day service, wednesday evenings at 7.45 o'clock.

ERSKINE CHURCH.

St. Catherine, corner of Peel streets.

Rev. William Taylor, D.D., senior pastor; rev. James S. Black, junior pastor. Hours of service, 11 a m. and 7 p.m.; Sabbath school, 2.45 p.m.; prayer meetings, Sunday, 10 a.m.; Wednesday, 7.45 p.m.

KNOX CHURCH.

Dorchester st. west, corner Mansfield.

Rev. James Fleck, minister. Services, 11 a.m. and 7 p.m. every Lord's day; Sabbath school and Bible class at 3 p.m.; lecture each Wednesday, 7½ p.m.

FREE CHURCH.

Cotté street.

Rev. —— ——, pastor. Hours of service, 11 a.m. and 7 p.m.; Sabbath school and Bible class at 3 p.m.; Young Men's Association, Monday evening; lecture Wednesday evening at 8 o'clock.

NAZARETH ST PRESBYTERIAN CHURCH.

Wellington cor Nazareth.

Rev Joseph Elliot, minister.

ST. JOSEPH ST. PRESBYTERIAN CHURCH.

St. Joseph st. west, between Seigneurs and Chatham streets.

Rev. J. Scrimger, M.A., minister. Hours of service, 11 a.m. and 7 p.m.; Sabbath school, 3 p.m.; Bible class, 3 p.m.; prayer meeting every Wednesday at 8 p.m.

AMERICAN PRESBYTERIAN.

AMERICAN PRESBYTERIAN CHURCH.

Corner of Dorchester and Drummond sts.

Rev. Geo. H. Wells, pastor. Hours of service, 11 a.m. and 7 p.m.; Sabbath school, 3 p.m.; prayer meeting every Wednesday at 8 p.m. in summer, 7.45 in winter. W. McClurg, sexton.

METHODIST CHURCH OF CANADA.

METHODIST CHURCH (Centre).

187 St. James street.

Rev. L. Gaetz, pastor; rev. B. Longley, B.A., assistant. Hours of service, 11 a.m. and 7 p.m.; weekly services, Wednesday, 7½ p.m. in winter and 8 in summer; prayer meeting Monday, 7½ p.m. in winter, in summer; Sabbath school, 9½ a.m. and 3 p.m.

METHODIST CHURCH (East End).

Corner of Lagauchetière and Durham sts.

Rev. Richard Whiting, minister. Service on Sundays, 10½ a.m. and 6½ p.m.; weekly services, Wednesday, 8 p.m.; prayer meeting, Monday, 8 p.m. Sabbath school, 2½ p.m.

WESLEYAN METHODIST CHURCH (Second).

Corner of Ottawa and Ann sts., Griffintown.

Rev. M. L. Pearson, minister. Hours of service, a.m. and 7 p.m; weekly services, prayer meeting, Monday, 8 p.m.; lecture, Wednesday, 8 p.m. Sabbath school, 3 p.m.

DORCHESTER ST. METHODIST CHURCH (West).

Corner of Dorchester and Windsor streets.

Rev. E. A. Stafford, residence, 172 Mountain. Service on Sundays, 11 a.m. and 7 p.m.; weekly services, Wednesday, at 8 p.m.; prayer meeting, Monday, at 8 p.m.; Sabbath school at 3 p.m.

WESLEYAN METHODIST CHURCH.

St. Joseph, corner of Seigneurs sts.

Rev. J. T. Pitcher, minister, residence, 540 St. Joseph street. Services on Sundays at 11 a.m. and 7 p.m.; weekly services, Mondays and Wednesdays, 8 p.m. Sexton, H. Roberts, residence, Lock street, Richmond street.

WESLEYAN METHODIST CHURCH.

Corner of St. Charles Borromée and Sherbrooke.

Rev. James Roy, M. A., minister. Services Sundays at 11 a.m. and 7 p.m.; weekly services, Wednesday, at 8 p.m.; prayer meeting, Monday, p.m.; Sabbath school, 2½ p.m. Sexton's residence in the church.

METHODIST CHURCH.

Wellington st., near Railway crossing, Point St. Charles.

Rev. John Armstrong, minister. Services on Sundays, 11 a.m. and 7 p.m.; weekly services, prayer meeting Monday, 7½ p.m.; lecture, Wednesday, 7½ p.m.

DUPRE LANE METHODIST CHURCH.

Dupré lane.

Rev. R. Eason, minister. Hours of service, a.m. and 7 p.m. on Sunday; Sabbath school 2½ p.m. Weekly services, lecture on Wednesday, 8 p.m.

CONGREGATIONAL.

EASTERN CONGREGATIONAL CHURCH.

Corner of Amherst and Craig sts.

Rev. Wm. William, minister. Hours of service, a.m. and 7 p.m.; Sunday school, 3 p.m.; ministers Bible class, 3 p.m.; prayer meeting every Wednesday at 8 p.m.

ZION CHURCH.

St. Radegonde, corner of Latour sts.

Rev. H. Wilkes, D.D., LL.D., and Rev. Ch. Chapman, M.A., pastors. Hours of service, 11 and 7 p.m.; weekly prayer meeting every Wednesday, 8 p.m.; Sunday school and Bible class on Sunday, 3 p.m.; Young Men's association, every Monday evening, 8 p.m.

BAPTIST.

BAPTIST CHURCH (FIRST.)

Head of St. Radegonde st.

Rev. Wm. Cheetham, pastor. Hours of service, Sunday, 11 a.m. and 7 p.m.; Sabbath school

CHURCH OF CANADA.

URCH (Centre).

St. James street.

astor; rev. B. Longley, B.A.; ervice, 11 a.m. and 7 p.m.; week ay, 7½ p.m. in winter and 8 in su ing Monday, 7½ p.m. in winter th school, 9½ a.m. and 3 p.m.

URCH (East End).

gauchetière and Durham sts

hiting, minister. Service on S 6½ p.m.; weekly services, W prayer meeting, Monday, 8 p p.m.

ETHODIST CHURCH (Second

awa and Ann sts., Griffintown

rson, minister. Hours of service weekly services, prayer meeti ; lecture, Wednesday, 8 p.m. p.m.

ST. METHODIST CHUR

orchester and Windsor streets.

afford, residence, 172 Mountain ys, 11 a.m. and 7 p.m.; weekly , at 8 p.m.; prayer meeting, M abbath school at 3 p.m.

ETHODIST CHURCH.

oh, corner of Seigneurs sts.

rcher, minister, residence, 54 ervices on Sundays at 11 a.m. a vices, Mondays and Wednesday H. Roberts, residence, Lock street

IETHODIST CHURCH.

arles Borromée and Sherbrooke

Roy, M. A., minister. Service a.m. and 7 p.m.; weekly servi p.m.; prayer meeting, Monday chool, 2½ p.m. Sexton's resid

CHURCH.

st., near Railway crossing, Point St. Charles.

mstrong, minister. Services on S 7 p.m.; weekly services, prayer m p.m.; lecture, Wednesday, 7½ p

METHODIST CHURCH.

Dupré lane.

n, minister. Hours of service on Sunday; Sabbath school 2½ p lecture on Wednesday, 8 p.m.

ONGREGATIONAL.

NGREGATIONAL CHURCH.

of Amherst and Craig sts.

liam, minister. Hours of servic ; Sunday school, 3 p.m.; mini .; prayer meeting every Wedne

H.

gonde, corner of Latour sts.

kes, D.D., LL.D., and Rev. Ch , pastors. Hours of service, 11 kly prayer meeting every We nday school and Bible class on oung Men's association, every T .m.

BAPTIST.

RCH (FIRST.)

ad of St. Radegonde st.

eetham, pastor. Hours of servi . and 7 p.m.; Sabbath school m. Young Men's religious and social meeting, onday evening at 8 p.m.; weekly prayer meeting 7½ p.m.

LIVET BAPTIST CHURCH.

Corner Mountain and Osborne sts.

Rev. John Gordon, B.D., pastor, residence, 40 borne st. Hours of service, Sundays, 11 a.m. and ; m.; Sunday school and Bible classes, 3 p.m. quiry meeting, Monday evening at 8 o'clock; oung People's meeting, Tuesday evening at 8 o'clock; neral Prayer meeting, Wednesday evening at 8 clock.

CATHERINE STREET BAPTIST CHURCH.

Corner of St. Catherine and City Councillors sts.

Pastor, Rev. Joshua Denovan, residence, 36 Cath rine st. Service on Sabbath at 11 a.m. and 7 p.m.; bbath school at 3 p.m.; weekly Prayer meeting Wednesday, 8 p.m.

RENCH PROTESTANT CHURCH (Baptist.)

Corner of Dorchester and Hanover sts.

Rev. Theodore Lafleur, minister. Hours of ser e at 3 p.m. on Sundays in the New Jerusalem urch, corner of Dorchester and Hanover sts., opp. High school.

RENCH EVANGELICAL CHURCH.

Corner of Craig and St. Elizabeth sts.

Rev. J. Prevost, minister; Van Bueren F. Lam ns, missionary. Hours of service, (in French) 11 and 7 p.m.; weekly prayer meeting, Wednesday, p.m.; Sunday school, 3 p.m.; day school, Miss H. che, teacher.

JOHN'S CHURCH (French Protestant.)

Corner of St. Catherine and St. Justin streets.

Rev. Charles A. Tanner, pastor. Hours of service, the Sabbath at 11 a.m. and 7 p.m.; Sabbath school 3 p.m.; Prayer meeting, Thursday, 7½ p.m.

JOHN'S CHURCH (German Protestant.)

127 St. Dominique st.

Rev. Dr. A. Sommer, minister. Hours of service, nday, 10½ a.m.; Sabbath school, 2½ p.m.; evening vice, 7 p.m.

W JERUSALEM CHURCH.

Dorchester st., opposite High School.

———, minister. Hours of service, 11 a.m.

RISTIAN ADVENT CHURCH.

eets in Union hall, Craig street, every Lord's day 10½ a.m. and 7 p.m., also at No. 6 Bleury st, at 10 and 6½ p.m.

GEORGE STREET HALL.

4 St. George st., off Craig st., south.

en on Sundays at 11 a.m. for worship; at 7 p.m. preaching the Gospel; on Tuesdays at 7½ p.m., lecture: on Fridays at 7½ p.m., for prayer and al edification.

UNITARIAN.

RCH OF THE MESSIAH.

Corner Beaver Hall hill and Lagauchetière st.

v. J. Cordner, LL.D., minister; rev. John P. n, junior minister. Hours of service, 11 a.m. and m.; Sabbath school, 9½ a.m.

JEWISH SYNAGOGUES.

LISH AND PORTUGUESE.

89 Chenneville st.

v. Dr. De Sola, LL.D., high priest, residence, 73 College avenue.

MAN AND POLISH.

St. Constant near Vitré st.

v. E. M. Myers, Rabbi, residence, 106 German st.

COMPANIES.

EXPRESS.

CANADIAN EXPRESS COMPANY.

Throughout Canada, Europe, and connecting with responsible Express Companies, for all parts of United States. G. Cheney, superintendent; D. T. Irish, agent. 84 and 86 St. François Xavier st.

UNITED STATES AND CANADA EXPRESS.

Cheney, Fiske & Co., proprietors.

Boston, Ogdensburg, and all intermediate places, D. T. Irish, agent For the collection of notes, drafts, accounts, transport of bank bills, specie, jewellery and all kinds of merchandise, and the execution of commissions of every description, 84 and 86 St. Francois Xavier st.

NATIONAL EXPRESS COMPANY.

Montreal, New York, and all intermediate places; D. T. Irish, agent, 84 and 86 St. François Xavier st.

INTERNATIONAL EXPRESS CO., successors to Bancroft & Sharpe.

12 St. Bonaventure street.

For the carriage of pianos, furniture, parcels, &c.

DUMAINE & HALPIN'S CITY EXPRESS.

1 Campeau street—City Express, carriages, &c.

A. LARIN'S CITY EXPRESS.

For the carriage of furniture, pianos, &c. Livery stable and office, 50 St. Charles Borromée street.

CEMETERY.

MOUNT ROYAL CEMETERY COMPANY.

Benjamin Lyman, president; Robert Esdaile, vice-president; M. H. Gault, treasurer; Wm. Turner, secretary, 5 Court, Union Buildings, St. François Xavier street; Richard Sprigings, at the cemetery, superintendent.

TRUSTEES.

United Church of England and Ireland.—M. H Gault, J. J. Day, Q.C., E. Idler, W. Turner, Henry Bulmer, Ald. D. R. McCord, George Macrae, Q.C. and Hiram Mills.

Presbyterian Church.—Benjamin Lyman, John Stirling, Robert Esdaile, C. D. Proctor, Alex. W. Ogilvie, James McDougall, Andrew Robertson and Alexander Murray.

Methodist Church.—John Sinclair and Thos. M. Bryson.

Congregational Church.—Henry Lyman.

Baptist Church.—G. B. Muir.

Unitarian Church.—Ald. G. W. Stephens.

CHAMPLAIN QUARRY & LIME COMPANY.

E. L. Bond, president; R. W. Shepherd, jun., vice-president; S. C. Stevenson, secretary.

COMPAGNIE DE PRET ET CREDIT FONCIERS.

D. E. Papineau, president; Nazaire Villeneuve, vice-president; Alexis Dubord, John L. Cassidy and Calixte Dupras, directors; G. N. Fauteux, cashier. F. X. A. Coutu, assistant cashier.

SCOTTISH AMERICAN INVESTMENT CO., (Limited).

Directors.—G. W. Campbell, M.D., Gilbert Scott and Thomas Davidson; MacDougall and Davidson, agents; R. A. Ramsay, Solicitor. Stuart & Marler, notaries.

GAS.

THE NEW CITY GAS COMPANY.

Office cor. St. James and St. Gabriel sts.

Henry Thomas, president; Andrew Wilson, vice-president; Henry Mulholland, Alex. Urquhart, John

Ostell, Wm. Macdonald, M.D., Jesse Joseph, G. W. Campbell, M.D., Rodrique Masson, R. J. Reekie and Hugh McLennan, directors.

E. S. Cathels, manager and engineer; James F. Scriver, secretary; Patrick J. McElroy, Auguste Demers, J. H. Normandin, N. L. Leduc, clerks; Chs. Bienvenu, collector; John McElroy superintendent; David Cunningham, metre inspector.

MINING.

MONTREAL MINING COMPANY.

Office 58 St. François Xavier st.

Robert Anderson, president; Matthew H. Gault, vice-president; George W. Campbell, M.D., James Hutton, Henry Mulholland, Alexander Cross, Geo. Templeton, Peter Redpath, directors; N. J. Handyside, secretary.

HURON COPPER BAY COMPANY.

Office North British and Mercantile Insurance building, 72 St François Xavier st.

D. Lorn MacDougall, president; Michael Babcock, vice-president.

Directors.—Charles Geddes, R. Simms; John G. Burrows, secretary.

KENNEBEC GOLD MINING CO.

Hon. Thomas Ryan, senator, president; Walter Shanly, vice-president; Thos. Reynolds, E. M. Hopkins, H. Abbott, Alexander Clerk, directors; D. Lorn MacDougall, secretary; MacDougall & Davidson, brokers, North British Chambers, Hospital st.

TELEGRAPH.

MONTREAL TELEGRAPH COMPANY.

Connects with all the principal cities and towns in Canada and the United States and by Cable to all parts of the world.

Office Telegraph Buildings, cor St. Sacrament and St. François Xavier sts.

Sir Hugh Allan, president; Geo. W. Campbell, M.D., Peter Redpath, Andrew Allan, and John G. Mackenzie, directors; James Dakers, secretary; Chs. Bourne, treasurer.

DOMINION TELEGRAPH CO.

Hon. J. McMurrich, president; J. I. Mackenzie vice-president; J. Michie, treasurer; F. Roper, secretary; Thomas Swinyard, managing director; Chs. R. Hosmer, superintendent.

TRUST AND LOAN.

THE TRUST AND LOAN CO. OF CANADA.

Russell Stephenson, commissioner; Gédéon Bourdeau, accountant; Thomas Trihey, assistant accountant; E. Beauvais, junior clerk; Judah, Wurtele & Branchaud, solicitors; A. D. Jobin, notary; Office of Company, 97 St James street; office of solicitors and notary, 3 Place d'Armes hill.

CLUBS.

ART ASSOCIATION OF MONTREAL.

Incorporated, 23 Vic., cap. 13, 1860.

———, president; ———, vice-president; R. W. Shepherd, treasurer; John Popham, hon. secretary. *Council*—W. F. Kay, John Popham, Andrew Wilson, John Hope, C. J. Way, D. O. R. Jacobi, John McLennan, F. B. Matthews, D. R. McCord, Dr. Duncan McCallum.

CALEDONIA BASE BALL CLUB.

Point St. Charles.

A. Sargent, president; G. Smith, vice-president; J. Rollo, treasurer; S. J. Ritchie, secretary; J. Davy, field-captain.

Committee.—J. Ward, J. Cuthbert, G. Holliday, William McWood and T. Dalrymple.

CALEDONIA LACROSSE CLUB.

A. Sargent, president; J. Pitt, 1st vice-president; Thomas Brownlee, 2nd vice-president; J. W[illegible] secretary; R. Fuller, treasurer; G. Surgeon, ca[illegible]

Committee.—E. Shotton, G. Smith, J. O'Bri[illegible] Laing and W. Houstan.

CALEDONIA SNOW-SHOE CLUB.

Point St. Charles.

Dr. T. A Rodger, honorary president; J. D[illegible] president; J. O'Brien, 1st vice-president; J. Pi[illegible] vice-president; D. Robertson, secretary; J. D[illegible] treasurer.

Committee.—R. Dow, W. McWood, W. Wa[illegible] G. Smith, J. Rollo.

CELTIC BASE BALL CLUB.

Officers for the year 1876.—F. Odell, presiden[illegible] Hurst, vice-president; R. Warren, captain; [illegible] Madden, secretary-treasurer.

FISH AND GAME PROTECTION CLUB THE PROVINCE OF QUEBEC.

McPherson LeMoyne, president; E. M. Cop[illegible] vice-president, A. N. Shewan, secretary; W. [illegible] toul, treasurer; F. J. Brady, Maurice Cu[illegible] George A. Drummond, R. H. Kilby, H. W. [illegible] Jas. Esdaile, F. W. L. Penton and Dr. R. A. All[illegible] committee; William H. Kerr, legal adviser.

GRAND TRUNK CRICKET CLUB.

Point St. Charles.

James Fenwick, president; Robert Pat[illegible] vice-president; John H. Summerskill, secr[illegible] James Mitchell, treasurer.

Committee.—T. Richmond, James Cuthbert, [illegible] Laing, D. Robertson, M. R. Cronshaw.

INDEPENDENT LACROSSE CLUB.

Merchants exchange, 11 St. Sacrament st

Andrew Stewart, secretary.

MONTREAL ASSOCIATION OF BASE [illegible] PLAYERS.

Officers for the year 1876.—John Davey, Cal[illegible] B. B. Club, president; A. Felix, Red Stocking[illegible] Club, vice-president; J. B. Pardellian, Excel[illegible] B. Club, secretary; Samuel Ritchie, Caledoni[illegible] Club, treasurer; J. Mooney, Union B. B. Club, [illegible] advocate.

MONTREAL CALEDONIA CURLING CL[illegible]

Organized, 1850—Incorporated, 186[illegible]

A. C. Hutchison, president; Daniel Wilson, [illegible] president; Amos Cowen, secretary; James [illegible] treasurer; rev. canon Ellegood and rev. J. S. [illegible] chaplains; W. McGibbon and David Brown, [illegible] sentative members. *Committee of Manage[illegible]* William Wilson, P. Nicholson, John H. Ha[illegible] and John H. Allen. Rink, corner Mountain a[illegible] Catherine streets.

MONTREAL CHESS CLUB.

H. A. Howe, LL D., president; Thos. Wo[illegible] M.P., professor W. H. Hicks, vice-presidents; [illegible] G. Ascher, secretary-treasurer. *Committee*—[illegible] A. Bazin, J. G. Ascher, John Barry, L. Cashin[illegible] W. H. Clare. *Club Room*—Montreal Gymn[illegible] *Special Club Nights*—Tuesday and Saturday.

MONTREAL CRICKET CLUB.

Sir A. T. Galt, president; Gilbert Scott, vi[illegible] sident; F. Stancliffe, secretary; Elliott Galt, [illegible] rer.

Committee.—W. Holland, E. Clouston, and [illegible] Gordon.

Secretary's Address.—Reliance Mutual In[illegible] Co., City Bank Chambers, 101 St. James [illegible] Montreal.

LACROSSE CLUB.

president; J. Pitt, 1st vice-presi
nlee, 2nd vice-president; J. W
uller, treasurer; G. Surgeon, ca
. Shotton, G. Smith, J. O'Bri
Houstan.

SNOW-SHOE CLUB.

Point St. Charles.

iger, honorary president; J D
'Brien, 1st vice-president; J. Pit
D. Robertson, secretary; J L

R. Dow, W. McWood, W. Wa
ollo.

E BALL CLUB.

he year 1876.—F. Odell, president
esident; R. Warren, captain.
ary-treasurer.

AME PROTECTION CLUB
INCE OF QUEBEC.

LeMoyne, president; E. M. Cop
A. N. Shewan, secretary; W. K
r; F. J. Brady, Maurice Cur
ummond, R. H. Kilby, H. W
. W. L. Penton and Dr. R. A. Al
illiam H. Kerr, legal adviser.

INK CRICKET CLUB.

Point St. Charles.

wick, president; Robert Patt
; John H. Summerskill, secre
l, treasurer.
-T. Richmond, James Cuthbert,
obertson, M. R. Cronshaw.

ENT LACROSSE CLUB.

ts exchange, 11 St. Sacrament st
wart, secretary.

ASSOCIATION OF BASE

he year 1876.—John Davey, Cal
esident; A. Felix, Red Stocking
sident; J. B. Pardellian, Excels
tary; Samuel Ritchie, Caledonia
r; J. Mooney, Union B. B. Club.

CALEDONIA CURLING CLU

ized, 1850—Incorporated, 1868.

ison, president; Daniel Wilson,
nos Cowen, secretary; James R
canon Ellegood and rev. J. S
McGibbon and David Brown.
nbers. *Committee of Manage*
on, P. Nicholson, John H. Hut
Allen. Rink, corner Mountain a
ets.

CHESS CLUB.

e, LL.D., president; Thos. Wor
r W. H. Hicks, vice-presidents;
retary-treasurer. *Committee*—
. Ascher, John Barry, L. Cushing
Club Room—Montreal Gymn
Nights—Tuesday and Saturday.

CRICKET CLUB.

alt, president; Gilbert Scott, vi
ncliffe, secretary; Elliott Galt.

-W. Holland, E. Clouston, and

Address.—Reliance Mutual Ins
k Chambers, 101 St. James

ONTREAL CURLING CLUB.

1079 St. Catherine street.

Sir Hugh Allan, president; George A. Drummond, vice-president; James Tyre, treasurer; W. G. Beach, secretary.

LYMPIA ATHLETIC CLUB.

Officers for 1876-77.—J. Douglas president; J. Wilson, treasurer; A. E. Closter, secretary; E. Earl, captain of sports.

Committee.—D. Nelson, J. Wilson, H. Lapham, J. Moore, A. Matschkie, J. Campbell and E. White.

OYAL CALEDONIA CURLING CLUB OF SCOTLAND.

Officers of Canadian Branch.

A. C. Hutchison, president; John Dyde, vice-president; Jas. Esdaile, secretary and treasurer.

HAMROCK LACROSSE CLUB.

J. Davey, president; T. Keough, vice-president; Hobin, secretary; J. Morton, treasurer.

Committee.—P. McKeon, T. Brennan and C. McHugh.

T. JAMES CLUB.

Corner of University and Dorchester streets.

James Hempsted, secretary, residence, 12 Hanover street.

ETROPOLITAN CLUB.

109 Union avenue.

J. G. Aylwin Creighton, secretary.

ONTREAL FOOTBALL CLUB.

Officers for 1875-76.—E. A. Whitehead, president; A. M. Esdaile, 1st vice-president; J. G. Aylwin Creighton, 2nd vice-president; K. Eardley Wilmot, captain; C. J. Fleet, B.A., secretary; L. Sutherland, treasurer.

Committee.—K. E. Wilmot, E. S. Clouston, E. H. Keough, Philip Cross, A. D. Taylor, B.A.

ONTREAL THISTLE CURLING CLUB.

Organized 1842 and incorporated 1870.

James Jack, president; H. W. Atwater, vice-president; John M. Kirk, treasurer; James Hedley, secretary; rev. Robert Laing, chaplain; James MacGregor, David J. Greenshields, representative members; Alexander Walker, James Esdaile, John Binnie, George Kay, R. A. Smith, directors.

ONTREAL GYMNASIUM.

Incorporated by Letters Patent, 29th January, 1868.

Mansfield st. cor Burnside place.

Jno. Lewis, president; Jno. L. Morris, vice-president, Theodore Lyman, Angus Grant, Col. Frank Ward, David Sinclair, Thomas Craig, directors; H. Becket, secretary-treasurer. Wm. H. Marmon, superintendent and gymnastic instructor, 660 Craig street.

E CASINO.

31 Cotté street.

Officers for the year 1876.—N. Renaud, president; Constant Plamondon, secretary-treasurer and manager.

Committee.—C. E. Moreau, G. A. Drolet, J. O'Connor, T. Fogarty, E. Turgeon, S. E. Globensky, and J. LaRocque, jun.

Open every day.

IVERSITY FOOT BALL CLUB.

Composed only of undergraduates of McGill University; colors, Chocolate and Mauve. This club plays the Rugby union rules.

Officers for 1875-76.—R. B. Rogers, (Science) president; E. T. Taylor, (Arts) captain; A. D. Taylor, (Law) assistant captain; Robert Robertson, (Arts) secretary-treasurer.

Committee.—R. D. McGibbon and Rankine Dawson, (Arts); R. MacDonell, (Medicine); J. M. McDougall, (Law); and J. Scriver, (Science).

VICTORIA SKATING CLUB OF MONTREAL.

His Royal Highness Prince Arthur, the right hon. Lord Monck, Gen. Sir F. W. Williams, Bart., K.C.G., H.I.H. The Grand Duke Alexis, His Excellency The Earl of Dufferin, The Right hon. the Countess of Dufferin, honorary members; Jas. Torrance, life member; W. H. Hutton, president; Frank R. Redpath, vice-president; F. W. Henshaw, A. W. Ogilvie, Chas. E. Torrance, F. B. Mathews, M. B. Bethune, directors; Arthur H. Plimsoll, secretary-treasurer, 22 St. John Street.

EDUCATION.

SCHOOL COMMISSIONERS FOR THE CITY OF MONTREAL.

Protestant Board.—Rev. John Jenkins, D.D., chairman; Rev. Canon Bancroft, D.D., LL.D., chairman *pro. tem.*; William Lunn, honorary treasurer; Rev. Principal MacVicar, LL.D., Principal Dawson, LL.D., F.R.S., F.G.S., G. W. Stephens, B.C.L.; Professor S. P. Robins, M.A., secretary.

Roman Catholic Board.—Rev. M. V. Rousselot, president; Rev. Canon E. Moreau, Edward Murphy, J. A. Ouimet, M.P., P. S. Murphy, Severe Rivard; M. Desnoyers, secretary-treasurer.

PROTESTANT BOARD OF EXAMINERS OF MONTREAL

Rev. professor Cornish, LL.D., McGill College, president; Dr. Alexander Johnson, McGill College, vice-president; rev. Chas. A. Doudiet, rev. Charles Chapman, Zion church; and rev. J. A. Lobley, M.A.

N.B.—The Board hold four quarterly statutory meetings for examination of candidates for diplomas on the 1st Tuesday of February, May, August and November, in the hall of the Normal school, Belmont street, at 10 a.m.

THE BRYANT AND STRATTON MONTREAL BUSINESS COLLEGE.

5 Place d'Armes.

Tasker & Davis, principals.

CHRISTIAN BROTHERS COMMERCIAL ACADEMY.

35 St. Margaret street.

Principal, bro. Sixtus-Joseph; 1st professor, bro. Joseph; 2nd professor, bro. Marcellian; 3rd professor, bro. Valentinian; 4th professor, bro. Partheus. 160 students between 10 and 22 years old.

CATHOLIC COMMERCIAL ACADEMY OF MONTREAL.

U. E. Archambeault, principal; rev. V. Sorin, spiritual director.

SCIENTIFIC DEPARTMENT.

Polytechnic School.

Professors E. Balete, L. Dagron-Richer, J. Haynes and C. A. Püster.

COMMERCIAL DEPARTMENT.

F. X. P. Demers, director. *Professors*:—J. Ahern, F. André, J. Archambault, W. P. J. Bond, J. Brouchoud, L. A. Brunet, A. Chatigny, J. T. Dorais, J. A. Finn, A. G. McDonald, J. A. Manseau, J. N. Miller, and T. M. Reynolds. M. Melançon, janitor.

PRIMARY DEPARTMENT.

H. C. O'Donoughue, director. *Professors*:—C. G. Caron, M. Daly, J. B. Demers, J. E. Juaire, A. Martin and W. H. Tétrault.

BOARD OF THE ROMAN CATHOLIC SCHOOL COMMISSIONERS OF THE CITY OF MONTREAL.

Rev. V. Rousselot, P.S.S., president; rev. Canon E. Moreau, Ed. Murphy, P. S. Murphy, S. Rivard, J. A. Ouimet, M.P.; M. C. Desnoyers, secretary-trea-

surer; U. E. Archambault, local superintendent; F. X. Martin, accountant; L. Gauthier, auditor.

BROTHERS OF THE CHRISTIAN SCHOOLS.

Rev. brother Armin-Victor, provincial visitor of the order in the Dominion of Canada, Mother house, 50 Cotte st.; rev. brother Flamian, director, also director of the following schools: Commercial Academy of the brothers of the christian school, 35 St Margeret st., 4 classes—135 pupils, St. Lawrence school, Vitré st., 10 classes—740 pupils; and St. James school, St. Denis st., 8 classes—675 pupils. St. Bridget's school, Dorchester st., rev. brother Jerome, director, 10 classes—760 pupils; St. Ann's school, cor. of Ottawa and Kempt sts., 8 classes—620 pupils, rev. brother Andaine; St. Joseph's school, Richmond st., rev. brother Conall, director, 12 classes—885 pupils.

COLLEGE OF PHYSICIANS AND SURGEONS, LOWER CANADA.

FOR THE CITY OF MONTREAL.

Drs. R. P. Howard, N. Robillard, W. H. Hingston, H. Peltier, G. E. Fenwick, W. E. Scott, R. T. Godfrey, J. Rottot.

FOR THE DISTRICT OF MONTREAL.

Drs. Gibson, Duchesneau, Chamberlin, R. C. Weilbrenner, Jas. S. Brigham, F. X. Perrault, Church.

FOR THE CITY OF QUEBEC.

Drs. Robitaille, J. E. J. Landry, Rousseau, Belleau, Tessier, Rinfret, R. H. Russell, A. Jackson.

FOR THE DISTRICT OF QUEBEC.

Drs. Desjardins, A. T. Michaud, Marmette, P. Pelletier, Tétu, de St. Georges Dubé.

FOR THE DISTRICT OF THREE RIVERS.

Drs. Mignault, Landry, Ross.

FOR THE DISTRICT OF ST. FRANCIS.

Drs. Hamilton, W. Worthington, H. Gilbert.
President—Dr. Russell of Quebec.
Vice-presidents—Drs. Marmette and Howard.
Registrar and treasurer—Dr. G. E. Fenwick.
Secretary—For Montreal: Dr. Peltier; for Quebec: A. G. Belleau, M.D.

CONVENT OF THE CONGREGATION OF NOTRE DAME.

Founded 1658.

Rev. mother St. Victor, superioress general; 593 professed sisters; 92 novices; 76 establishments; pupils in Canada and abroad, from 16,000 to 17,000, of which number about 9,000 are instructed *gratis*.

EDUCATIONAL ESTABLISHMENTS.

1st. Villa Maria (Monklands), opened 1854, 26 sisters, 172 pupils.

2nd. Mount St. Mary (Guy and Dorchester streets), opened 1860, rev. sister St. Thomas d'Aquin, superioress; 22 sisters, 169 pupils.

ACADEMIES AND SELECT DAY SCHOOLS.

1st. Mother House (Notre Dame st.), Select School, opened 1657, 6 sisters, 200 pupils.

2nd. St. Denis Academy (Nos. 33, 35, 37 and 39 St. Denis st.) opened 1861, rev. sister St. Jean de la Croix, superioress; 11 sisters, 180 pupils.

3rd. St. Anthony's Academy, (corner St. Antoine and Cathedral sts.), opened May 20th, 1867; sister St. Francis de Borgia, directress; 9 sisters, 190 pupils.

4th. St. Ann's Select School (No. 106 McCord st.), opened 1865, rev. sister St. Frances, directress; 5 sisters, 180 pupils.

5th. Visitation Select School (Craig and Visitation streets), opened 1860, rev. sister Visitation, directress; 7 sisters, 399 pupils.

6th. St. Joseph's Select School, 7 sisters, 2 assistant teachers, 540 pupils.

7th. Select School (Fullum street), opened 1861; 6 sisters, 200 pupils.

8th. St. Patrick's Select School (St. Alexander st.), 10 sisters, 320 pupils.

9th. Select School, St. Gabriel ward, 4 sisters, 1 assistant teacher, 260 pupils.

PAROCHIAL SCHOOLS.

1st. (Craig and Visitation streets), opened 18[illegible] sisters, 747 pupils.

2nd. (No. 672 St. Catherine street), opened 18[illegible] sisters, 1 assistant teacher, 600 pupils.

3rd. (St. Bonaventure and St. Margaret str[illegible] opened 1833, 6 sisters, 1 assistant teacher, 300 pu[illegible]

4th. (No. 5 St. Felix street), opened 1859; 2 [illegible] 115 pupils.

5th. (No. 106 McCord street), opened 1857; 6 si[illegible] 256 pupils.

GRAND SEMINARY.

Under the direction of the Sulpicians, Sherbroo[illegible] near Guy st.

Rev. L. Colin, director; rev. H. Rouxel, re[illegible] T. Parent, rev. C. Palin, rev. A. Trémolet, re[illegible] Trole, professors; rev. P. Deguire, procurator [illegible] theological students.

JACQUES CARTIER NORMAL SCHOOL.

128 Notre Dame st.

MM. l'Abbé H. A. B. Verreau, principal [illegible] fessor and director of students boarding sc[illegible] l'Abbé J. O. Godin, assistant director, profe[illegible] agriculture; Joseph Octave Casgrain, ordinary [illegible] fessor; Dominique Boudrias, associate profes[illegible] teacher of Boys Model school; Wm. Fahey, as[illegible] professor and teacher of Boys Model school; G[illegible] Gervais, associate professor and secretary; [illegible] Couture, professor of music; I. Brassard, mast[illegible] studies; Simon Aubin and A. de Bonpart, as[illegible] professors.

The Jacques Cartier Normal school is under [illegible] control of the superintendent of Public Instruc[illegible] Lower Canada, and is principally intended to [illegible] a thorough training to teachers, especially for [illegible] Catholic population of the old districts of St. Fr[illegible] Montreal and Ottawa, of the City of Three R[illegible] and of that part of the district of Three R[illegible] situated at the west side of that city.

The course of studies is divided into three se[illegible] of one year each. The section commencing on th[illegible] of September is divided into four equal terms [illegible] mencing on the 1st of September, 15th Novemb[illegible] February, and 15th April.

LADIES OF THE SACRED HEART COM[illegible]NITY.

Sault au Recollet, established in Canada. [illegible]

Right rev. Ig. Bourget, Bishop of Montreal [illegible] rior; Mad. Stanislas Tommasini, superiores[illegible] Henriette de Schanenbourg, asst.; J. N. Cl[illegible] M.D., physician.

The following institutions are under the dire[illegible] of the Ladies of the Sacred Heart:

Academy for young ladies, Sault au Recollet, [illegible] Father J. Robert, S.J., chaplain; Mad. St[illegible] Tommasini, superioress.

Free day school at Sault au Recollet, Mad. St[illegible] Tommasini, superioress. There are every day [illegible] classes; three French and two English cou[illegible] study; five teachers and sixty-five pupils.

External day school) of Montreal, estab[illegible] 1861, 776 St Catherine st. corner Bleury; rev. F[illegible] Baudin, S.J., chaplain; Mad. C. Alschner, s[illegible] ioress. It contains eight teachers and eighty p[illegible] There are every day 10 classes; 10 French and [illegible] lish courses of study.

McGILL UNIVERSITY, MONTREAL.

Visitor.—His Excellency the Right Hon. Th[illegible] of Dufferin, Viscount Clandeboye, Governor Gen[illegible] Canada, &c.

Governors (being the members of the Roy[illegible] tution for Advancement of Learning): Hon. [illegible] Dewey Day, LL.D., D.C.L., president and ch[illegible] lor; hon. James Ferrier, senator, M.L.C.; A[illegible] Robertson, M.A., Q.C., hon. Christopher D[illegible] M.A., D.C.L., Peter Redpath, George Moffatt, [illegible] John H. R. Molson, hon. Frederick W. Ter[illegible] M.A., B.C.L., Charles J. Brydges, the hon. Sir [illegible] ander T. Galt, K.C.M.G., Sir Francis Hincks, [illegible] M.G., C.B., hon. L. H. Holton, M.P., John M[illegible] Joseph Hickson.

Principal and Vice Chancellor.—John William Dawson, LL.D., F.R.S., F.G.S.

Fellows.—Venerable archdeacon Leach, D.C.L., LL.D., vice principal and dean of the Faculty of Arts; Henry Aspinwall Howe, LL.D.; hon. J. J. C. Abbott, D.C.L. Q.C., dean of the Faculty of Law; G. W. Campbell, M.A., M.D., dean of the Faculty of Medicine; rev. Jno. Cook, D.D., principal of Morrin College, Quebec; Alexander Johnson, M.A., LL.D.; rev. George Cornish, M.A., LL.D.; rev. professor H. Wilkes, M.A., D.D., LL.D.; rev. professor D. H. MacVicar, LL.D.; John Reddy, M.D.; W. H. Hicks, principal of McGill Normal School; rev. J. Jenkins, D.D., chairman of Protestant Board of school Commissioners; R. A. Ramsay, M.A., B.C.L.; J. J. Macdougall, M.A., B.C.L.; Edward Holton, B.C.L.; Gonzalve Doutre, D.C.L.; S. B. Schmidt, M.D.; John Dougall, M.A.; rev. J. Clark Murray, LL.D., W. H. Kerr, Q.C., D.C.L.; Robert Craik, M.D.

Secretary, Registrar and Bursar, and Secretary of the Royal Institution—William Craig Baynes, B.A.; clerk, J. W. Brakenridge.

The classes in the Faculty of Arts will open on the 9th of September; those in the Law Faculty, and those in the Medical Faculty, on the third of October; those in the McGill Normal school, on the first of September.

The regulations of the University have been framed on the most liberal principles with the view of affording to all classes of persons the greatest possible facilities for the attainment of mental culture and professional training. In its general character the University is Protestant, but not denominational; and while all possible attention will be given to the character and conduct of the students, no interference with their peculiar religious views will be sanctioned.

FACULTY OF ARTS.

Venerable Arch. Leach, LL.D., dean of the Faculty, and Molson professor of English Literature; rev. A. Jessiah, LL.D., professor of Hebrew and Oriental Literature; John William Dawson, LL.D., F.R.S., F.G.S., professor of Natural History and Logan professor of Geology; Charles F. A. Markgraf, M.A., professor of German Language and Literature; Alex. Johnson, LL.D., professor of Mathematics and Redpath professor of Natural Philosophy; rev. George Cornish, LL.D., professor of Classical Literature; Pierre J. Darey, M.A., professor of French Language and Literature; G. F. Armstrong, M.A., C.E. F.G.S., professor of Engineering; rev. J. Clark Murray, LL.D., professor of Logic and John Frothingham professor of Mental and Moral Philosophy; J. G. Harrington, B.A., Ph.D., professor of Mining and Assaying, and Lecturer on Chemistry; C. H. McLeod, BA.Ap.Sc., lecturer in geometrical Drawing, superintendent of Meteorological Observatory; J. F. Carpenter, Ph.D., lecturer in Malacology and Honorary Curator of Collection of Molluscs.

Course of Study.

FOR THE DEGREE OF B.A.

First year.—Classics, English Language and Literature, Mathematics. History, Elementary Chemistry, French or German.

Second year.—Classics, French or German, Logic, Mathematics, Botany.

Third year.—Classics, Rhetoric, Mental and Moral Philosophy, Mixed Mathematics, Experimental Physics and Zoology.

Fourth year.—Classics, English Literature, Mental and Moral Philosophy, Mixed Mathematics, Experimental Physics, Mineralogy and Geology.

Students may enter in the second year on passing a special examination, and students of other Universities may be admitted in any year by certificate and by examination.

There is also a *Department of Practical Science*, including Engineering, Mining and Assaying.

PARTIAL COURSES.

Students not desirous of taking a regular course of study, may enter as partial or occasional students, and will be required merely to have a sufficient amount of knowledge to profit by the lectures in the classes which they desire to attend.

Detailed information respecting courses of Lectures, Scholarship, Bursaries, Prizes, Honors, and Degrees, will be found in the Calendar, which may be obtained on application to the Principal, Dean of Faculty, or Secretary.

FACULTY OF MEDICINE.

George W. Campbell, M.A., M.D., dean of the Faculty of Medicine and Emeritus professor in the Faculty of Medicine; J. M. Drake, M.D., Emeritus professor of Medicine; William E. Scott, M.D., professor of Anatomy; William Wright, M.D., professor of Materia Medica and Pharmacy; Robert P. Howard, M.D., professor of the Theory and Practice of Medicine; D. C. McCallum, M.D., professor of Midwifery and Diseases of Women and Children; Robert Craik, M.D., professor of Chemistry; G. E. Fenwick, M.D., professor of Surgery; Ths. G. Roddick, M.D., professor of Clinical Surgery; Wm. Osler, M.D., professor of Institutes of Medicine; Wm. Gardner, M.D., professor of Medical Jurisprudence; Gilbert P. Girdwood, M.D., professor of Practical Chemistry; George Ross, M.D., M.A., professor of Clinical Medicine; R. T. Godfrey, M.D., professor of Hygiene and Public Health; Francis J. Shepherd, M.D., demonstrator of Anatomy.

The regular course of study in this Faculty leading to the degree of M.D., extends over four years or in the case of those who have studied one year with a medical practitioner, three years.

The session extends from October 4th to April 1st, with a vacation of two weeks at Christmas. For further details see the Calendar, an announcement of the Faculty, which may be obtained of the Dean of the Faculty or of the Secretary of the University.

FACULTY OF LAW.

Hon. William Badgley, D.C.L., professor of Public and Criminal Law; hon. J. J. C. Abbott, Q.C., D.C.L., M.P., dean of Faculty and professor of Commercial Law; R. Laflamme, Q.C., B.C.L., associate professor of Law of Real Estate; Edward Carter, Q.C., B.C.L., associate professor of Criminal Law; Norman W. Trenholme, M.A., B.C.L., professor of Roman Law; J. S. C. Wurtele, B.C.L., associate Professor of Commercial Law; Wm. H. Kerr, D.C.L., acting Dean of Faculty, professor of International Law; Gonzalve Doutre, D.C.L., professor of Civil Procedure; H. F. Rainville, B.C.L., associate professor of Law of Real Estate; J. J. S. Archibald, B.A., B.C.L., lecturer on Criminal Law; E. Lareau, B.C.L., lecturer on Legal History; Christopher A. Geoffrion, B.C.L., lecturer in Roman Law.

The regular course of study in this Faculty, leading to the degree of B.C.L., extends over three years; or in the case of students matriculating in the third year of their indentures, two years.

For details, see the Calendar of the University.

MCGILL NORMAL SCHOOL.

Committee.—J. W. Dawson, LL.D., F.R.S., Vice Chancellor of the University; hon. Senator Ferrier; Peter Redpath, rev. J. Cornish, LL.D., R. A. Ramsay, M.A., B.C.L.; W. C. Baynes, B.A., secretary.

William Henry Hicks, principal and ordinary professor; James McGregor, M.A., ordinary professor; Sampson Paul Robins, M.A., associate professor of Natural History and of Agriculture; P. J. Darey, M.A., associate professor of French; Jas. Duncan, instructor in drawing; R. S. Fowler, instructor of music; J. Andrew, instructor in elocution; J. Baker Edwards, Ph.D., instructor in Chemistry and Natural Philosophy.

Teachers of Model school, Francis W. Hicks, M.A., and Miss Jane Ann Swallow.

This institution is intended to give a thorough training to teachers, especially for the Protestant population of Lower Canada. This end is attained by instruction and training in the Normal school itself, and by practice in the Model schools, and the arrangements are of such a character as to afford the greatest possible facilities to students from all parts of the Province.

The next session will commence on the first September, 1876.

MAITRISE ST. PIERRE SCHOOL.

Corner of Visitation and Rose sts.

Under the direction of the Oblats Fathers.
Founded 1859.

Rev. Father Drouet, director; C. LeBlanc, M. E. Cadotte, professors. Number of pupils 146.

MODEL SCHOOL OF THE COLONIAL CHURCH AND SCHOOL SOCIETY.

St. George's School House, Stanley street.

Rev. John Empson, B.A., superintendent; Miss Thornber, mistress; Miss Hicks and Miss Kirkman, assistants.

MONTREAL COLLEGE.

Directed by the Sulpicians, Sherbrooke st.
Founded 1773.

Rev. C. J. Delavigne, director; rev. D. J. Lefebvre, bursar and vice-director; revs. P. Rousseau, C. Desrochers, J. E. Filiatrault, C. Maillet, N. Trote, P. A. Campeau, E. B. Thibault, H. Bédard, A. Peladeau, professors. The classes are opened beginning of September, and closed beginning of July; 300 students.

MONTREAL WESLEYAN THEOLOGICAL COLLEGE.

Rev. G. Douglas, LL.D., principal and professor of theology; Lecture hall in Dorchester st. Church.

PRESBYTERIAN COLLEGE.

Staff.—Rev. D. H. MacVicar, LL.D., principal and professor of Systematic Theology and Homiletics; rev. John Campbell, M.A., professor of Church History and Apologetics; rev. C. Doudiet, professor of rhetoric and homiletics (lectures in French); rev. John Scrimger, M.A., lecturer in Old and New Testament Exegesis; rev. W. Mitchell, B.A., lecturer in Sacred rhetoric and elocution; rev. A. DeSola, LL.D., professor of Oriental Languages, (in McGill College); John Allan, B.A., mathematical tutor; Alex. McFarlane, classical tutor; A. C. Hutchison, lecturer in ecclesiastical architecture; M. H. Scott, librarian.

NATIONAL INSTITUTE OF FINE ARTS, SCIENCES, DESIGN, TRADES AND INDUSTRY.

Founded by L'Abbé Chabert, 1866; incorporated, 1875, by Provincial Act of Parliament.

Course (theoretical and practical) open during the whole year, during the day and in the evening.
L'Abbé Chabert, principal. 75 St. James st.

PROVIDENCE DU SACRE CŒUR INFANT SCHOOL.

Fullum st., Quebec suburbs.
Founded 4th May, 1868.

Contains 6 nuns and 100 pupils. Sister Canisius, directress. Visits to the poor, sick and prisoners of the jail, 2,500; food given to 550. Infants cared for until they are seven years old.

PHARMACEUTICAL ASSOCIATION OF THE PROVINCE OF QUEBEC.

Incorporated 1870.

Council.—H. R. Gray, president; E. Giroux, 1st vice-president; A. Manson, 2nd vice-president; James Goulden, treasurer; E. Muir, registrar and secretary; Nathan Mercer, John Kerry, H. Lyman, J. D. L. Ambrosse, R. McLeod, J. Harper, T. J. Tuck.

Board of Examiners.—H. R. Gray, A. Manson, R. McLeod, H. F. Jackson, J. D. L. Ambrosse, N. Mercer.

MONTREAL COLLEGE OF PHARMACY.

Board.—John Kerry, president; J. D. L. Ambrosse, vice-president; Alexander Manson, treasurer; E. Muir, secretary; James Goulden, H. Lyman, N. Mercer, Henry R. Gray, John Harper, professors; A. H. Kollmyer, A.M., M.D., lecturer on M Medica; J. Baker Edwards, Ph.D., D.C.L., F lecturer on pharmaceutical chemistry; J. B Connell, M.D., C.M., lecturer on botany. The for next session will commence October 1, 187 further information apply to E. Muir, secretary Harper is curator of the museum and library

SCHOOL OF MEDICINE AND SURGERY toria University).

E. H. Trudel, M.D., professor of Midwifery diseases of Women and Children; L. G. B M.D., professor of Anatomy; Pierre Monro president and professor of Surgery; J. B Coderre, M.D., professor of Materia Medica Therapeutics; J. P. Rottot, professor of the and Practice of Medicine; Thomas d'Orsa M.D., professor of Chemistry and Pharmacy Peltier, M.D., professor of the Institutes of Med Alf. Brosseau, professor Medical Jurisprudence botany; Dr. G. Grenier, demonstrator of Ana Dr Munro, Clinical Surgery; Dr. Rottot, Cl Medicine; Dr. H. Peltier, secretary and treasu

ST. MARY'S COLLEGE.

142 Bleury st.

Conducted by the Jesuit Fathers—opened o 20th of September, 1848, and chartered on th November, 1852—rev. T. Fleck, S.J., rector; re French, S.J., prefect; rev. A. Régnier, S.J., treas rev. A. Baudin, S.J., rev. M. A. Noble, S.J., prof of theology; rev. L. Jouin, S.J., professor of sophy; rev. R. Dewey, S.J., professor of mathe and natural sciences; rev. A. Larcher, S.J., prof of rhetoric; revs. E. Hamon, S.J., T. Renaud, S.J Roy, S.J., L. Leblanc, S.J., E. Hudon, S.J Monk, S.J., T. Lussier, S.J., F. Santerre, S.J.

The course of studies, in which religious in tion holds the first rank, is divided into two se —the classical and the commercial.

The classical course, principally taught in Fr is designed to impart a thorough knowledge Greek, Latin, French and English languages literature, pure and mixed mathematics, histo geography, philosophy and natural sciences whatever is necessary as a preparation for a p sional career.

It comprises eight classes—Latin Elements, S Method, Versification, Belles-lettres, Rhetoric, 1 2nd year of Philosophy.

The commercial course, principally taug English, embraces the English and French la and literature, mathematics and the other bra named above, moreover bookkeeping, and wh else may fit a young man for commercial and in trial pursuits.

It comprises four classes—Grammar, Liter Rhetoric and Philosophy.

There are, moreover, elementary and prepar classes for younger students.

The system of education is paternal—The tea endeavour to unite kindness with firmness, and use of the means of persuasion in preference to of severity.

To be admitted into the college, applicants present a certificate of good character.

Monthly reports of behaviour, application and gress are sent to parents or guardians

None but relations or those who represent are allowed to visit the boarders.

Half-boarders and day scholars must not d themselves without the previous leave from the lege authorities.

The collegiate year is of ten months, beginni the first week of September, and ending in the week of July.

Terms per year.—Board and tuition, $150.00; ing, $20.00; bed and bedding, $10.00; music $25.00; use of the piano, $5.00; drawing $20.00. Half boarders, $80.00; day scholars, $

Payments, which are required in gold, or its valent, and strictly in advance, are made in instalments, 1st in the beginning of September on the 1st of February.

The college will not take charge of provi student with clothing or other necessaries, un

ver, A.M., M.D., lecturer on m
. Baker Edwards, Ph.D., D.C.L. F
n pharmaceutical chemistry; J. H
.D., C.M., lecturer on botany. The
ssion will commence October 1, 18
ormation apply to E. Muir, secretary
urator of the museum and library

OF MEDICINE AND SURGERY
iversity).

udel, M.D., professor of Midwifery
f Women and Children; L. G. R
fessor of Anatomy; Pierre Mourot
and professor of Surgery; J. G
M.D., professor of Materia Medica
ica; J. P. Rottot, professor of the
tice of Medicine; Thomas d'Orsonn
ofessor of Chemistry and Pharmacy
D., professor of the Institutes of Medi
eau, professor Medical Jurisprudence
Dr. G. Grenier, demonstrator of Anat
ro, Clinical Surgery; Dr. Rottot
Dr. H. Peltier, secretary and treasure

Y'S COLLEGE.

142 Bleury st.

ted by the Jesuit Fathers—opened
epte mber. 1848, and chartered on the
r. 1852—rev. T. Fleck, S.J., rector re
.J., prefect; rev. A. Régnier, S.J., trea
audin, S.J., rev. M. A. Noble, S.J., prof
gy; rev. L. Jouin, S.J., professor of
v. R. Dewey, S.J., professor of mathe
ral sciences; rev. A. Larcher, S.J., prof
c; revs. E. Hamon, S.J., T. Renaud, S.J
., L. Leblanc, S.J., E. Hudon, S.J
J., T. Lussier, S.J., F. Santerre, S.J
urse of studies, in which religious
s the first rank, is divided into two sec
ssical and the commercial.
ssical course, principally taught in Fre
ed to impart a thorough knowledge
Latin, French and English languages
, pure and mixed mathematics, history
y, philosophy and natural sciences
r is necessary as a preparation for a p
reer.
prises eight classes—Latin Elements, Sy
Versification, Belles-lettres, Rhetoric, L
of Philosophy.
ommercial course, principally taught
embraces the English and French la
nture, mathematics and the other bra
bove, moreover bookkeeping, and wh
fit a young man for commercial and
uits.
prises four classes—Grammar, Literat
and Philosophy.
are, moreover, elementary and prepar
r younger students.
tem of education is paternal—The tea
r to unite kindness with firmness, and
means of persuasion in preference to
y.
admitted into the college, applicants
certificate of good character
y reports of behaviour, application and
sent to parents or guardians
ut relations or those who represent
ed to visit the boarders.
oarders and day scholars must not
es without the previous leave from the
orities.
legiate year is of ten months, beginning
week of September, and ending in the
July.
per year.—Board and tuition, $150.00;
00; bed and bedding, $10.00; music
se of the piano, $5.00; drawing
Half boarders, $80.00; day scholars, $
nts, which are required in gold, or its
nd strictly in advance, are made in
hts, 1st in the beginning of September,
of February.
llege will not take charge of provisions
vith clothing or other necessaries, and

ecent sum be deposited in the hands of the treasurer.
A reduction in the above mentioned terms will be
nted for absence of less than one month.

IVERSITY OF BISHOP'S COLLEGE—MEDI-
AL FACULTY.

corner of St. George and Ontario streets.

mon H. David, M.D., Edin., L.R.C.S.E., D.C.L.,
fessor of theory and practice of medicine, dean
the faculty; Richard A. Kennedy, M.A., M.D., pro-
or of principles and practice of surgery; Jean
n Lepronon, M.A., M.D., professor of Hygiene;
ncis W. Campbell, M.D., L.R.C.P. Lond., profes-
or physiology, and registrar of the faculty; Edward
Trenholme, M.D., C.M., B.C.L., professor of mid-
ery and the diseases of women and children; G.
g Shaw, C.M., M.D., professor of chemistry;
Baker Edwards, M.A., Ph.D., D.C.L., professor of
ysical chemistry and microscopy; Alexander H.
Simyer, M.A., M.D., professor of materia medica
therapeutics; William Fuller, M.D., C.M., pro-
or of anatomy; James Perrigo, M.A., M.D., C.M.,
R.C.S. Eng., professor of medical jurispru-
ce, Geo. Wilkins, M.D., M.R.C.S. Eng., professor
athology; J. B. McConnell, M.D., C.M., professor
botany and zoology; André Latour, C.M., M.D.,
monstrator of anatomy; Wolfred Nelson, C.M.,
D., assistant demonstrator of anatomy and curator
the museum.
The regular course of study in this Faculty leading
the degree of C.M., M.D., extends over four years,
in the case of those who have studied one year
h a medical practitioner, three years.
The session extends from October 2nd to April 1st,
h a vacation of two weeks at Christmas. For fur-
r details see the Calendar, an announcement of
Faculty, which may be obtained of the dean or
gistrar of the Faculty.

MASONIC.

AND LODGE OF QUEBEC, A.F. AND A.M.

M. W. Bro., John Hamilton Graham, Richmond,
nd master; R. W. Bros. Jas. O'Halloran, Cowans-
, D.D.G.M.; John H. Mitchell, Quebec, D.D.G.M.,
bec and Three Rivers district; E. M. Copeland,
ntreal, D.D.G.M., Montreal district; C. A. Rice,
ford, Bedford district; H. M. Hobey, Stanstead,
D.G.M., St. Francis district; Samuel Johnston,
ntreal, G.S.W.; J. B. Charleston, G.J.W.S., Que-
; rev. H. W. Nye, Iron Hill, G. Chap.; H. M.
xander, Montreal, G. Treas.; J. H. Isaacson,
ntreal, G. Secy.; V.W. Bro. Charles H. Walters,
ntreal, Grand Senior Deacon; V. W. Bro. John
w, Quebec, G.J.D.; V. W. Bro. T. P. Butler,
ntreal, G.D. of C.; V. W. Bro. S. E. Moss, Mon-
, G.O.; V. W. Bro. George Crawford, Mon-
, G.P.; V. W. Bro. E. S. Channel, Stanstead,
; V. W. Bro. E. B. Eddy, Hull, G.S.; V. W.
D. A. Stevens, Dunham, G.S.; V. W. Bro. W.
Farnum, Three Rivers, G.S.

GEORGE'S LODGE, No. 6. G. R.

Bro. C. W. Brown, W.M.; W. Bro. J. F. Ray-
, I.P.M.; W. Bro. S. M. Sansum, P.M.; V.W.
H. LeCappellain, P.M.; W. Bro. Van Alstyne, P.
; V.W. Bro. Jos. Tess, P.M.; Bro. G. E. Jacques, Jr.,
W.; Bro. W. L. Perego, J.W.; Bro. Jos. Wylie,
asurer; Bro. Wm. Snow, Secretary; Bro. W. Mc-
nell, chaplain; Bro. Wm. Gosling, S.D.; Bro.
n Benton, J.D.; Bro. R. Orr, D.C.; Bros. Robert
in and E. B. Staton, stewards; Bro. H. C.
mpson, I.G.; Bro. J. C. Strother, tyler.
The regular communications are held in the British
sonic chambers, 359 Notre Dame street, on the
d Tuesday of each month.

TLAND LODGE, No. 7, G.R.Q.

Officers.—W. Bro. William Tyler, W.M.; V. W.
Samuel E. Moss, I. P. M.; V. W. Bro. J. G.
Meghorn, P. M.; V. W. Bro. William Johnston,
; Bro. Thomas Goodwin, senior warden; Bro.
Cochrane, junior warden; Bro. Isaac A. Richard-
, treasurer; Bro. Robert Miller, secretary; Bro.
n Hislop, chaplain; Bro. G. B. Pearson, organist;
Bro. Joseph Usherwood, S.D.; Bro. J. Percival, J.D.
Bro. James Virtue, Bro. J. Barber, stewards; Bro.
Isaac Phillips, D.C.; Bro. Thos. Hurst, I.G.; Bro.
W. Renshaw, tyler.

Regular Monthly meeting second Thursday, at the British Masonic chambers.

KILWINNING LODGE, A.F. and A.M., No. 13. G.R. of Q.

John S. Barrie, W.M.; Jas. Gibson, I.P.M.; D. Wright, P.M.; John Wilson, P.M.; I. H. Stearns, P.M.; J. Renshaw, P.M.; W. R. Cuthbert, S.W.; John Smillie, J.W.; R. Cuthbert, treasurer; John McKenzie, secretary; John Gardner, chaplain; Robt. Gardner, S.D.; John Baker, J.D.; Andrew Lennon, D. of C.; Alex. Marshal, organist; Geo. J. Lynch, I.G.; Charles Tymond, Samuel Galbraith, William Murray, stewards; W. Renshaw, tyler.

Regular communication 2nd Monday of every month at the Lodge room, British Masonic chambers, Notre Dame street.

ROYAL ALBERT LODGE A.F. and A.M., No. 16, Q. R.

Officers—W. Brother Edward Holton, W.M.; R. W. Bro. Sam. Johnston, I.P.M.; R. W. Bro. Frank Edgar, P.M.; R. W. Bro. H. M. Alexander, P.M.; W. Bro. H. W. Atwater, P.M.; V. W. Bro. J. J. Barnard, P.M.; V.W. Bro. E. M. Copeland, P.M.; W. Bro. Wm. Reed, P.M.; W. Bro. Wm. Angus, P.M.; W. Bro. T. H. Cushing, P.M.; W. Bro. Wm. Ross, P.M.; R. W. Bro. M. M. Tait, P.M.; W. Bro. Richard White, P.M.; Bro. William Cassils, S.W.; Bro. Thomas Simpson, J.W.; Bro. A. G. Fenwick, treasurer; Bro. Frank H. Mathewson, secretary; Bro. E. K. Patton, M.D., acting secretary; Bro. A. W. Raphael, S.D.; Bro. W. G. Bindley, J.D.; Bro. C. M. Alexander, organist; Bro. W. Campbell, D. of C.; Bro. Levi C. Carney and Bro. Geo. O. Edwards, stewards; Bro. F. Drummond, I.G.; Bro. John Porteous, tyler.

Meets second Monday in each month, from September to May inclusive, at No. 6 Phillips square.

VICTORIA LODGE, No. 17, Q. R.

W. Bro. W. M. Lemesurier, W.M.

Past Masters.—W. Bro. C. H. Walters, I.P.M. (late 173); W. Bro. T. P. Butler, I.P.M.; R. W. Bro. J. T. McMinn, R.W. Bro. J. H. Isaacson, R.W. Bro. Wm. Niven, W. Bro. Geo. J. Bowles, Bro. Alexander Murray, V. W. Bro. G. C. Bown; Bro. J. T. Warrington, jun., S.W.; Bro. Samuel Mathewson, J.W.; Bro. W. Waugh, treasurer; Bro. J. Ion, secretary; Bro. James Mitchell, S.D.; Bro. A. Baile, J.D.; Bro. A. Wills, J.G.; Bro. William Clare, and Bro. T. P. Powell, stewards; Bro. W. P. Weir, organist; Bro. Wm. Renshaw, tyler.

Permanent Committee.—Bro. J. DeWitt, jr., Bro. W. Waugh, Bro. A. Wills.

Representative Board of Relief. R.W. Bro. J. T. McMinn.

Representative to Room Committee.—Bro. J. K. Thomson.

Meets in Masonic hall, Place d'Armes, Notre Dame st., on the fourth Monday of every month.

ST. CHARLES LODGE, No. 29. Q. R.

W. Bro. John Forrester, W.M.; W. Bro. George Crawford, I.P.M.; V. W. Bro. William Young, P.M.; W. Bro. Dr. F. Barnes, P.M.; R. W. Bro. Thos. Milton, P.M.; Bro. Thomas G. Burns, S.W.; Bro. Charles Martin, J.W.; Bro. Jas. W. Muirhead, treasurer; Bro. Jonathan Simpson, chaplain; Bro. George D. Reed, secretary; Bro. ——, S.D.; Bro. ——, J.D.; Bro. John Nelson, tyler.

Meets in Masonic Hall, (St. Charles Club Room) Point St. Charles, fourth Tuesday of every month.

LODGE DES CŒURS-UNIS, No. 30 R. C.

J. Edmond, W.M.; A. Boisseau, P.M.T.; — Belle, S.W.; A. Felix, J.W.; — Vervais, treasurer; — Richard, secretary; — Chagnon, S.D.; — Renaud, J.D.; — Quenneville, T.G.; W. Renshaw, tyler. The work of this Lodge is done in French; meets the fourth Wednesday of every month, at the British Masonic chambers.

PRINCE CONSORT LODGE, No. 37, G. R. Q.

chs. Boon, W.M.; Geo. F. Durey, I.P.M.; H. Brodie, S.W.; J. K. Whyte, J.W.; Thos. Meadowcroft, chap.; A. R. Brown, treasurer; David Waugh, secretary; W. H. Whyte, S.D.; J. T. Gladston, J.D.; Jas. McAdam, I.G.; Robt. Crosbie, organist; W. E. Chase, Ard. Kyle, Jno. Cunningham, stewards; Wm. Renshaw, tyler.

Meets 4th Tuesday in the month in the British Masonic chambers, No. 359 Notre Dame street.

ST. ANDREW'S LODGE, No. 38, G. R. Q.

Thomas Allan, W.M; Daniel Rose, I.P.M.; Arch'd McCallum, P. M.; David Newton, S.W.; George Locker, J.W.; David Guthrie, treasurer; James M. Glass, B.C.L., secretary; W. S. Evans, chap.; Duncan Cameron, S. D.; H. W. McKenzie, J. D.; Hugh Valance, M. of C.; Alex. Milne, organist; Andrew Baillie, George Nelson and Joseph Collins, stewards; Adolphe Girard, I. G.; J. C. Strothers, tyler; W. Bro. Allan, Representative to the Board of Relief; J. M. Hutcheson, J. W. Hannah and Geo. Nelson, Permanent Committee.

Regular monthly meeting second Tuesday of every month at the British Masonic chambers.

IONIC LODGE, No. 39, Q. R.

Officers for 1876.—W. Bro. C. W. Woodford, W. M.; V.W. Bro. Jos. Tees, I.P.M.; R.W. Bro. John P. Peavey, P.M.; V. W. Bro. H. LeCappelain, P.M.; W. Bro. J. C. Thurston, P.M.; Bro. Alex. Cowper, S.W.; Bro. James. Smith, J.W.; Bro. Alex. Coultry, treasurer; Bro. A. Grant, secretary; Bro. C. J. Call, chaplain; Bro. A. W. Harris, S.D.; Bro. H. E. Woodford, jr., J.D.; Bro. Joseph Luttrell, D.C.; Bro. John West, organist; Bro. C. Mariotti and Bro. D. Brady, stewards; Bro. John Stewart, I.G; Bro. J. Strothers, tyler. Meetings held at the West End Masonic hall, 271 Seigneurs street, on the first Thursday of every month.

LODGE LATELY UNDER THE G.R. OF CANADA.

LODGE OF ANTIQUITY, A. F. and A.M.

Alex. Chisholm, W.M.; L. Cohen, I.P.M.; A. Eaves, S.W.; J. J. Olsen, J.W.; C. C. Bennett, treasurer; J. T. Wright, secretary; C. M. Putney, S.D.; Charles Duncan, J.D.; D. N. McCosham and N. Schmidt, stewards; Andrew Hamilton, D. of C.; Walter Anderson, I.G.; R. Colquhoun, tyler.

Meets first Thursday of every month in the Masonic hall, Place d'Armes.

ST. GEORGE'S LODGE, Q. R., LATE No. 19, C. R.

H. A. Earle, W.M.; M. M. Lesser, P.M.; E. W. Gnaedinger, S.W.; Chs. S. Reinhardt, T.W.; A. A. Boudreau, secretary; Jas. Strachan, treasurer; Husson, S.D.; Caine, J.D.; Bausch, D.C.; F. Boas, I.G.; Colquhoun, tyler.

Meets third Tuesday of every month at the Masonic hall, Place d'Armes.

ZETLAND LODGE A. F. & A. M., No. —, G.R.

W. Bro. J. G. A. Le Blanc, W.M.; W. Bro. D. Ferguson, P.M.; Bro. J. E. Mackie, S.W.; W. St. Vincent, J.W.; J. H. Welsh, treasurer; J. W. Anderson, secretary; R. Colquhoun, tyler.

Regular communications are held on the second Thursday of every month, July and August excepted, at the Masonic hall, Place d'Armes.

MOUNT ROYAL LODGE, A. F. and A. M. Q. R.

Officers—W. Simpson Walker, W.M.; John McPhail, S.W.; Dr. W. Nelson, J.W.; Edward N. Heney, treasurer; Donald Murray, secretary; H. A. White, S.D.; Frederick Massey, J.D.; William Hyde, D. of C.; George Severn, I.G.; B. Reed and F. P. Benjamin, stewards; Robt. Colquhoun, tyler.

Meets in the Masonic chambers, Place d'Armes, 2nd Tuesday of every month.

MOUNT MORIAH LODGE, No. 326, G.R.C.

R. W. Bro. John M. Lean, W.M.; W. Bro. Holland, I.P.M.; Bro. Wm. McCauliff, S.W.; H. M. Holland, J.W.; Bro. Jas. Snowdon, treas.; Bro. Robt. Evans, secretary; Bro. Robt. G[illegible] S.D.; Bro. Jas. Martin, J.D.; Bro. Wm. Ma[illegible] of C.; Bro. Jos. James, I.G.; Bro. Robt. Colq[illegible] tyler.

Meets in the Masonic chambers, Place d'Ar[illegible] the first Friday of every month.

LODGES UNDER THE G.R. OF ENGLA[illegible]

ST. PAUL'S LODGE, No. 374, E. R.

V. W. Frank Bond, W.M.; V. W. John [illegible] P.M.; D. R. McCord, S.W.; G. H. R. Wans[illegible] J.W.; W. W. Watson, secretary; David [illegible] treasurer; T. C. Watson, S.D.; F. C. Henshaw [illegible] C. C. Geddes, I. G.; Dr. Godfrey, D.C.; G. [illegible] Guy, tyler.

Regular communications of this Lodge are h[illegible] the second Tuesday of every month, and the f[illegible] of St. John the Evangelist, in the Lodge room [illegible] the Academy of Music, Victoria street.

ST. GEORGE'S LODGE, A. F. & A. M., No. [illegible] E. R.

C. E. Torrance, W.M.; hon. W. Badgley, W.[illegible] and D.G.M.; S. J. Thompson, W.P.M.; [illegible] Thompson, S.W.; J.W. Joseph Batty, trea[illegible] J. S. McConnell, secretary; Thos Chamber[illegible] Perry, S.D.; P. J. Foley, J.D.; John Harold, [illegible] lain; Hirsfield, D. of C.; A. Morrison [illegible] Wilson, stewards; Thomas Luscombe, J.G.; [illegible] Colquhoun, tyler.

Meets the first Tuesday of every month, and [illegible] 27th of December, in the Masonic hall, [illegible] d'Armes.

ST. LAWRENCE LODGE, No. 640 E. R. [illegible] F. & A. M.

W. J. G. Moore, W.M.; J. M. H. Dixon W.[illegible] J. W. Hughes, W.P.M.; R. H. Handsley, W.[illegible] F. R. Clarke, W.P.M.; W. Johnston, W.P.M.; [illegible] Milton, W.P.M.; James Leslie, G.W.; Wm. [illegible] J.W.; John Allan, treasurer; F. T. Akrill, secr[illegible] James McKay, G.D.; Richard Patton, J.D.; [illegible] Dalling, I.G.; J. C. Clarke, chaplain; John M[illegible] D. of C.; Prof. W. Powell, organist; W. W[illegible] Alex. Ross, stewards; J.C. Struthers, tyler; Bro. [illegible] Berry, rep. Montreal Masonic Board of relief.

Regular communications of the Lodge are h[illegible] the first Tuesday of every month, also Saturday [illegible] December, in the British Masonic chambers, No. [illegible] Notre Dame st.

LODGE UNDER THE G.R. OF SCOTLA[illegible]

LODGE ELGIN, 348 R.S.

List of Officers:—R. W. Bro. A. E. Cohn, R.W.; R. W. Bro. T. Young, R.W.P.M.; R. W. Bro. [illegible] Hanson, R.W.P.M.; R. W. Bro. W. Mackwo[illegible] W.P.M.; R. W. Bro. J. Doran, R.W.P.M.; W. [illegible] S. Warwick, W.D.M.; W. Bro. H. S. Cooper [illegible] M.; W. Bro. J. L. Morton, W.S.W.; W. Bro. [illegible] McNeil, W.J.W.; Bro. W. S. Walker, treas.; Bro. W. F. Salsbury, secretary; Bro. W. M. Br[illegible] S.D.; Bro. H. W. Bachlaw, J.D.; Bro. J. D. Do[illegible] chaplain; Bro. P. O'Neil, G. steward; Bro. [illegible] Griffin, steward; Bro. J. B. Leithead, steward; [illegible] E. May, organist; Bro. W. H. Bishop, I.G.; Bro. [illegible] Ireland, tyler.

Regular communications are held at the M[illegible] Masonic chambers, Notre Dame Street, on the [illegible] Monday of each month.

GRAND CHAPTER OF ROYAL ARCH MA[illegible] OF CANADA.

Officers for 1875-76.—M.E. comp. L. H. Hes[illegible] Belleville, grand Z.; R.E. comp. I. H. Stearns [illegible] treal, grand H.; R.E. comp. C. L. Beard, Wood[illegible] grand J.; R.E. comp. R. P. Stephens, grand [illegible] E.; R.E. comp. E. R. Carpenter, grand scribe N.; [illegible] E. comp. Gavin Stewart, grand principal sojo[illegible] R.E. comp. David McLellan, grand treasurer; [illegible] comp. Wm. Kerr, grand registrar; V.E. comp. [illegible]

...e grand 1st assistant sojourner; V.E. comp. ... Young, grand 2nd assistant sojourner; V.E. ... J. N. Carter, grand sword bearer; V.E. comp. ...aster, grand standard bearer; V.E. comp. J. B. ... grand director of ceremonies; V.E. comp. Dr. ...r grand organist; V.E. comp. James Can... grand pursuivant; V.E. comp. Benjamin Baker, ...janitor

...*and Superintendent of Montreal District.*—...comp. Frank Edgar.

...NARVON ROYAL ARCH CHAPTER N., ...R.C., MONTREAL.

...E. comp. I. H. Stearns, Z.; E. comp. T. C. ...on, H.; E. comp. A. Grant, J.; comp. W. H. ...e scribe E.; comp. J. K. Whyte, scribe N.; ...J. S. McDonnell, treasurer; comp. R. Crosbie, ...comp. Wm. Cuthbert, S.S.; comp. Andrew ...J.S.; comp. B. Baker, janitor.

...NT HOREB ROYAL ARCH CHAPTER, No. ...G.R.C.

...ell—E. comp C.W. Woodford, Z.; E. comp. C. ...lis, H.; E. comp. James Martin, J.; V.E. comp. ...e appelain. I. P. Z.; V.E. comp. David Wright, ...V.E. comp. R. Handsley, P.Z.; R.E. ...Thos. Milton, P. Z.; comp. R. B. May, scribe ...comp. Henry Dunne, scribe N.; comp. H. W. ...aw, treasurer; comp. A. McNeil, P.S.; comp. ...Cowper, S.S.; comp. F. T. Akrill, J.S.; comp. ...r Fisher, M. 4th V.; comp John Wilson, ...V.; comp. A. Felix, M. 2nd V.; comp. W. ...e, M. 1st V.; comp. A. Proudfoot, M.D., organ... ...mp. H. W. Couper, D. of C.; comp. R. Gib... ...comp. J. A. Holland, stewards; comp. R. Colqu... ...janitor.

...s 2nd Wednesday of every month, at the ...h Masonic chambers, 359 Notre Dame st.

...TREAL ROYAL ARCH CHAPTER.

...comp J. C. Thurston, Z.; E. comp. W. Nivin, ...E. comp. J. McLean, H.; E. comp. H. A. ...d.; comp. J. Mitchell, scribe E.; comp. J. E. ...le, scribe N.; comp. C. M. Putney, treasurer; ...A. G. Adams, P.S.; comp. L. D. Carter, S.S.; ...J. Martin, J.S.; comp. Thomas Luscombe, ...Veals; comp. B Baker, janitor.

...ts on the 2nd Friday in every month, at the ...h Masonic chambers, 359 Notre Dame st.

...AL ALBERT CHAPTER, NO. 43, C.R.

...comp. J. J. Barnard, P.Z.; R.E. comp. E. ...opeland, Z.; E. comp. A. D. Nelson, H.; C. W. ...r, J.; comp. William Miller, Scribe E.; ...T. Adcock, Scribe N.; J. S. Ferguson, P. ...comp. Colin Russell, S.S; W. A. Smith, ...comp. Fra. Renwick, treasurer; comp. John ...ess, janitor.

...HARLES CHAPTER, No. 51, G. R. C.

...comp. James Gibson, Z.; E. comp. Geo. ...ford, H.; E comp. Wm. M. LeMessurier, J.; ...mp. Alex. Murray, P.Z; R.E. comp. Thos. ...n, P.G., superintendent and P.Z.; comp. Jas. ...hitehead, treasurer; comp. Geo. D. Reid, S. ...mp. John Quinn, S.N.; comp. Thos. G. Burns, ...comp. Geo. S. Leslie, S.S.; comp. John Me... ...J.S.; comp. Geo. McNichols, janitor.

...ts at St. Charles Masonic chambers, Point St. ...es, first Tuesday of each month.

...PAUL'S ROYAL ARCH CHAPTER.

...ached to St. Paul's Lodge, No. 374, E. R.

...G P. Girdwood, Z.; John Taylor, H.; Frank ...J.; Morgan, scribe E.; W. W. Watson, scribe ...Jos. Mulholland, treasurer; D. R. McCord, ...F. W. Henshaw, I.G.; G. H. R. Wainwright, ...G. J. W. Guy, janitor.

...gular convocations held in chapter room, 910 ...Catherine st., third Thursday in January, March, ...and October.

GRAND PRIORY OF THE CHIVALRIC ORDERS OF THE TEMPLE AND OF MALTA IN CANADA, under the jurisdiction of the Convent General, and Great Priory of England, Wales, and Possessions of the British Crown.

Great Officers for 1875-6.

V.H. and Eminent Prior ‡ Col. W. J. B. McLeod Moore, 33° grand prior for the Dominion of Canada; V.E. Fra. ‡ S. B. Harmon, 18° grand sub-prior; V. E. Fra. ‡ L. H. Henderson, grand chancellor; V.E. Fra. ‡ Rev. V. Clementi, M.A., prelate; V.E. Fra. ‡ J. W. Murton, 33° constable; V.E. Fra. ‡ F. J. Merret, 32° marshal; V. E. Fra. ‡ Hugh A. Mackay, 33° treasurer; V E. Fra. ‡ I. H. Stearns, 33° registrar.

Officers.—E. Fra. ‡ R. P. Stephens, grand vice-chancellor; E. Fra. ‡ G. C. Longley, 32° grand sub-marshal; E. Fra. ‡ Edson Kemp, grand assistant marshal; E. Fra. ‡ W. C. Morrison, 18° grand almoner; E. Fra. ‡ D. McLellan, 32° assistant almoner; E. Fra. ‡ A. G. Smyth, grand 1st herald; E. Fra. ‡ B. Curren, D.C.L., grand 2nd herald; E. Fra ‡ E. R. Carpenter, grand war. of reg.; E. Fra. ‡ John Wright, grand 1st standard bearer; E Fra. ‡ G. Gibson, 2nd standard bearer; E. Fra. ‡ W. Doctor, grand prior's standard bearer; E. Fra. ‡ E. H. Goff, grand 1st aide-de-camp; E. Fra. ‡ E. L. Butaux, grand 2nd aide-de-camp; E. Fra. ‡ J. Easton, 18° grand chamberlain; E. Fra ‡ James Might, grand assistant chamberlain; E Fra ‡ George Watson, grand 1st captain of guard; E. Fra. ‡ W. N. Braund, grand 2nd captain of guard; E. Fra ‡ W. Young, grand sword bearer; Fra. † T. C. MacNabb, grand organist; Fra. † D Ross, grand pursuivant; Fra. † Benj. Baker, grand guard.

PROVINCIAL GRAND PRIORS, TAKING RANK WITH GRAND SUB-PRIORS.

V.E. Fra. ‡ Jas. A. Henderson, Prov. Prior, Eastern Division, Ontario; V.E. Fra. ‡ Jas. K. Kerr, 33° Prov. Prior, Centre Division, Ontario; V. E. Fra. ‡ Jas Seymour, Prov. Prior, Western Division, Ontario; V. E. Fra. ‡ W. B. Simpson, Prov Prior, Quebec; V. E. ‡ Fra. Robert Marshall, 33° Prov. Prior, Nova Scotia and New Brunswick.

HOCHELAGA GRAND LODGE OF PERFECTION, 14°.

Ill. Bro. E. M. Copeland, 33° thrice puissant grand master; Ill. Bro. I. H. Stearns, 33° excellent senior grand warden; Ill. Bro. D. Sinclair, 30° excellent junior grand warden; Ill. Bro. T. K. Alexander, 30° excellent grand secretary; Ill Bro. C. W. Hagar, 30° excellent grand treasurer; P.P. G. P. Girdwood, 18° excellent grand orator; Ill. Bro. G W. Liddell, directors; John Sullivan, W. J. Rafferty, and W. W. McDonald; auditors; W. P. McGuire, secretary-Wm. Nivin, 30°, excellent organist; Ill. Bro. Thos. Adcock, 30° Val. Gr. C. of the H.; Ill. Bro. J. G. W. Guy, 30° grand tyler.

HOCHELAGA SOV. CHAPTER ROSE CROIX

W. H. Hutton, 33° M.W.S.; I. H. Stearns, 33° H. P.; G. P Girdwood, 18° 1st G.; G. W. Liddell, 30° 2nd G.; Thos. K. Alexander, 30° recorder; Charles W. Hagar, 30° treasurer; Geo. O. Edwards, 32° master of ceremony; David Sinclair, 30° Raphael; E. A. Whitehead, 30° captain guards; Wm. Nivin, 30° organist; G. J. W. Guy, 18° outer guard.

IMPERIAL ECCLESIASTICAL AND MILITARY ORDER OF RED CROSS KNIGHTS OF ROME AND CONSTANTINE, ST. HELENA CONCLAVE. No. 21.

Ill. Sir Kt. I. H. Stearns, 33°, most puissant sovereign; Ill. Sir Kt. J. C. Thurston, viceroy Eusebius; Sir Kt., W. H. Dean, senior general; Sir Kt. W. S. Walker, junior general; Ill Sir Kt. E. M. Copeland, 3°, treasurer; Sir Knt. George Locker, recorder; Sir Kt R. Noxon, sentinel.

MONTREAL CONSISTORY, Sublime Princes of the Royal Secret.

Ill. Bro. W. H. Hutton, 33° Ill. Com. in Chief; Ill Bro. E. M. Copeland, 33° V. E. 1st Lieut. Com.; Ill

Bro. I. H. Stearns, 33° 2nd Lieut. Com.; Ill. Bro. J. H. Isaacson, 32° Min. of State; Ill. Bro. G. O. Edwards, 32° Master Ceremonies; Ill. Bro. Richard Hull, 32° capt. guards; Ill. Bro. D. R. McLeod, 32° secretary.

GRAND LODGE OF ROYAL ARK MARINERS HELD IN TORONTO.

Most Worshipful Bro. Col. McLeod Moore, sup. grand commander, Laprairie; R.W. Bro. Daniel Spry, deputy grand commander, Toronto; R.W. Bro. T. D. Harington, inspector general, Ottawa; R.W. Bro. S. B. Harmon, J.G., Toronto; R. W. Bro. J.G. Leblanc, J. G., Montreal.

GRAND LODGE SWEDENBORGIAN RITE held at Maitland, Ontario.

Bro. J. Dumbrille, secretary; R. W. Bro. Colonel Macleod Moore, grand master; R.W. Bro. T. D. Harington, senior warden; Geo. C. Longley, jun. warden.

RED CROSS OF CONSTANTINE.

General Conclave Hamilton. M.P.S., col. MacLeod Moore, chief intendent general for the Dominion; M.P.S. T. D. Harrington, intendent gen. for Ottawa and Quebec, Ottawa; M.P. Hugh A. Mackay, grand viceroy; Daniel Spry, Hamilton, intendent general and grand scribe, Toronto; S.B. Harmon, sub-patriarch, I. G., Toronto.

RICHARD CŒUR DE LION PRECEPTORY, MONTREAL.

Eminent Sir Knight Geo. W. Lovejoy, M.D., Eminent preceptor; Eminent Sir Knight Col. A. A. Stevenson, Eminent Sir Knight E. M. Copeland, Eminent Sir Knight I. H. Stearns, Eminent Sir Knight Thomas Milton and Eminent Sir Knight William Young, past preceptors; Sir Knight John MacLean, chaplain; Sir Knight C. W. Woodford, constable; Sir Knight James Gibson, marshal; Sir Knight James W. Muirhead, treasurer; Sir Knight A. G. Adams, registrar; Sir Knight George Crawford, director of ceremonies; Sir Knight W. S. Evans, almoner; Sir Knight John Street, sub-marshal; Sir Knight Robert Cuthbert, first standard bearer; Sir Knight W. M. Lemesurier, second standard bearer; Sir Knight C. M. Putney, captain of guards; Sir Knight Joseph Hazazer, first pursuivant; Sir Knight A. Cowper, second pursuivant; Fr. Geo. D. Reid, Guard.

Meets at their asylum 247 St. James st., 4th Thursday of every month.

SUPREME COUNCIL OF S. G. I. G. 33° FOR THE DOMINION OF CANADA, GRAND EAST, MONTREAL, PROV. OF QUEBEC.

Officers.—T. Douglass Harington, 33°, M. P. Sov. Gr. Commander; Robert Marshall, 33°, P. Lieut. Gr. Commander; John Walter Murton, 33°, Illustrious Secretary General H. E.; Hugh Alexander Mackay, 33°, Illustrious Treasurer General H. E.; John Valentine Ellis, 33°, Illustrious Grand Chancellor; David Ransom Munro, 33°, Illustrious Grand Master of Ceremonies; James Domville, 33°, Illustrious Grand Marshall; James Kirkpatrick Kerr, 33°, Illustrious Grand Standard Bearer; Hugh William Chisholm, 33°, Illustrious Grand Captain of the Guard.

Deputies.—John W. Muton, 33°, Hamilton, for Ontario; William H. Hutton, 33°, Montreal, for Quebec; Robert Marshall, 33°, St. John, for New Brunswick.

Members.—Col. W. J. McLeod Moore, 33°, Laprairie, Prov. Quebec; William Reid, 33°, Hamilton, Prov. Ontario; William Henry Hutton, 33°, Montreal, Prov. Quebec; Eugene M. Copeland, 33°, Montreal, Prov. Quebec; Isaac Henry Stearns, 33°, Montreal, Prov. Quebec.

Honorary Members.—Dr. Robert Hamilton, 33°, Sup. Council England, Wales, etc.; Hon. Albert Pike, 33°, M. P. Sov. Gr. Com. Sup. Council Southern Jurisdiction, U. S. A.; Josiah. H. Drummond, 33°, M. P. Sov. Gr. Com. Sud. Council Northern Jurisdiction, U. S. A.

INDEPENDENT ORDER OF ODD FELLOWS M.M.

LOYAL MONTREAL LODGE, No. 3115.

Joseph Underwood, G.M.; J. Greenway, N.G.; D. Thomas, V.G.; J. Reed, secretary; John L... recording secretary; Jonathan Finlay, treasurer.

MONTREAL DISTRICT.

W. Papps, provincial grand master; Jas. Powells, deputy provincial grand master; Jonathan Finlay, corresponding secretary.

Lodge meets every alternate Wednesday in Temperance hall, Bleury street.

ROYAL VICTORIA LODGE, No. 5896.

James Anthoney, grand master; Francis Up... noble grand; Stephen Wells, vice grand; P. Up... financial secretary; R. E. Martell, recording secretary; Jas. Anthony, treasurer; J. McDonald, p... grand master.

Place of meeting, St. Charles hotel, Point St. Charles. Meetings held alternate Mondays.

MONTREAL ENCAMPMENT NO. 1, I.O.O.F.

Officers.—Deputy District grand sire, Geo. Varey, P.G.; past chief patriarchs, John Ferguson, P.G.; James Sweeney, P.G.; chief patriarch, W. Lee, P.G.; high priest, John Spence, P.G.; senior warden, Frank G. Varey, V.G.; recording scribe, Charles L. Rorke; financial scribe, J. J. Read; treasurer, Charles Mitchell; junior warden, T. J. Church; guide, Henry Harman, V.G.; watches, J. B. Henderson, Q. E. Packard, Thomas Barrington, Jos. McB. Taylor; inside sentinel, J. J. Andrews; outside sentinel, John Haywood Monk. Meets on second and fourth Wednesday of each month in Odd Fellows' Hall, 626 Craig street.

MONTREAL ODD FELLOWS JOINT STOCK ASSOCIATION.

Capital $2,500 in 25 shares.

Officers.—W. L. Lee, president; John Ferguson, vice-president; C. B. Stephens, B.C.L., secretary; A. A. Murphy, treasurer; J. H. Christmas, J. Hepburn, H. A. Jackson, and Fred. C. Saunders, directors. Hall 626 Craig street.

MOUNT ROYAL LODGE, No. 1, I.O.O.F.

M. Boyce, N.G.; W. Smallpiece, V.G.; T. C. Leader, J.P.G.; A. J. Wright, recording secretary; J. Kearney, P.S.; J. D. Armstrong, treasurer; J. Lee, chaplain; George Ross, M.D., physician.

Meets every Monday at 8 p. m., in Odd Fellows' Hall, 295 Notre Dame street.

MIZPAH LODGE, No. 3, I.O.O.F., G.L.U.S.

James Sweeny, noble grand; H. Harman, vice grand; A. A. Mavor, recording secretary; J. Finlayson, permanent secretary; P. McPhee, treasurer; G. W. Major, M.D., and James T. S. Weir, M.D., physicians; H. Beresford, chaplain.

Meets every Thursday evening, at 8 o'clock, Craig st.

DUKE OF EDINBURGH LODGE, No. 4, I.O.O.F. under G.L.U.S.

W. M. Blaiklock, N.G.; W. F. Owen, V.G.; J. Bangs, R.S.; R. B. May, P.S.; Alexander McArthur, treasurer; E. K. Parton, M.D., Physician; T. Christmas, R. W. Wilson, J. B. McKinnon and A. Jackson, past grands.

Meets every Monday evening at 8 p.m., at 626 Craig street.

MERCANTILE.

BUREAU VERITAS OF PARIS.

Henry Chapman, J. P., agent, St. John st.

CORN EXCHANGE ASSOCIATION.

Hugh McLennan, president; A. A. McCulloch, treasurer.

RDER OF ODD FELLOW
M.M.

AL LODGE, No. 3115.

d, G.M.; J. Greenway, N.G.
J. Reed, secretary; John
Jonathan Finlay, treasurer

TREAL DISTRICT.

vincial grand master: Jam
vincial grand master; Jonath
ng secretary.
ry alternate Wednesday in Te
y street.

A LODGE, No. 5896.

, grand master: Francis Up
ien Wells, vice grand; P. Up
; R. E. Martell, recording
y, treasurer; J. McDonald, p

ng, St. Charles hotel, Point
held alternate Mondays.

CAMPMENT NO. 1, I.O.O.F.

y District grand sire, Geo
chief patriarchs, John Fergu
eney, P.G.; chief patriarch, W
priest, John Spence, P.G.; sen
. Varey, V.G.; recording scri
financial scribe, J. J. Read; tr
chell; junior warden, T. J. Char
rman, V.G.; watches, J. B. H
ckard, Thomas Barrington, Jo
de sentinel, J. J. Andrews; out
ywood Monk. Meets on second
y of each month in Odd Fell
reet.

DD FELLOWS JOINT STO
.

tal $2,500 in $5 shares.

. Lee, president; John Ferg
. H. Stephens, B.C.L., secreta
treasurer; J. H. Christmas
Jackson, and Fred. C. Saund
26 Craig street.

L LODGE, No. 1, I.O.O.F.

; W. Smallpiece, V.G.; T. C. L
J. Wright, recording secretary
D. Armstrong, treasurer; J. Le
Ross, M.D., physician.
onday at 8 p.m., in Odd Fello
ame street.

E, No. 3, I.O.O.F., G.L.U.S.

, noble grand; H. Harman, v
avor, recording secretary; J
nnent secretary; P. McPhee, tr
or, M.D., and James T. S. We
; H. Beresford, chaplain.
hursday evening, at 8 o'clock,

BURGH LODGE, No. 4, I.O.O.

k, N.G.; W. F. Owen, V.G.; F
. May, P.S.; Alexander McArth
Patton, M.D., Physician; T.
. Wilson, J. B. McKinnon and
grands.
nday evening at 8 p.m., at 626 C

MERCANTILE.

TAS OF PARIS.

n, J. P., agent, St. John st.

GE ASSOCIATION.

an, president; A. A. McCull

mittee of Management.—R. Simms, D. J.
C. H. Gould, J. E. Kirkpatrick, A. E. Gagnon,
Hannan, A. Mitchell.

rd of Review.—Robert Esdaile, chairman;
n Ogilvie, James McDougall, T. W. Raphael,
rt Scott, M. Laing.
retary.—W. J. Patterson.
sistant Secretary.—Alfred W. Hadrill

NION BOARD OF TRADE.

drew Robertson, president; Adam Brown,
lton; A. Joseph, Quebec; J. A Harding, St.
N.B.; Hon. Robert Boak, Halifax, N.S.; Hon.
W. Howlan, Charlottetown, P.E.I., vice-presi-

ecutive Council.—Richard R. Dobell, Quebec;
. White, jun., Montreal; William Pennock,
ns; William Thomson, Toronto; William Dar-
Montreal; W. C. Watson, St. John, N.B.; S.
Farrell, Toronto; Hugh McLennan, Montreal.
asurer.—C. H. Gould.
retary.—William J. Patterson.

GOW ASSOCIATION OF UNDERWRI-
TERS.

ry Chapman, J.P., agent, St. John st.

PECTORS OF POT AND PEARL ASHES.

le & Major. Fees, 10c. per hundred lbs. for in-
on and branding; cooperage, the actual cost
red by the inspectors, but not to exceed 18c. per
; 10c. per barrel for storage, if stored more
ho days, and 5c. per barrel for each subsequent
d.

PECTORS OF WEIGHTS AND MEASURES.

Office, Custom house sq.

Inspector not yet appointed under the new

ty Inspectors for Montreal.—Oride Fauteux,
en J. Quinn, Daniel Lyons and Louis N. F.

TS OF LONDON.

ry Chapman, J.P., agent, St. John st.

CHANTS' EXCHANGE.

11 St. Sacrament st.

Lorn Macdougall, chairman; Hon. Thos. Ryan,
Cramp, Thos. Workman, Jacob H. Joseph,
ore Hart, A. T. Paterson, directors; John G.
ng, secretary, residence 42 St Matthew st.

TREAL BOARD OF TRADE.

drew Robertson, president; Henry Lyman, vice-
st; John Kerry, treasurer.

ncil.—C. H. Gould, F. W. Henshaw, W. H.
n, James Crathern, Thomas Macduff, David
rson, J. L. Cassidy, W. Clendinneng, John
E. John Torrance, H. Shorey, E. K. Greene.

rd of Arbitration.—Peter Redpath, V. Hudon,
Young, J. McDougall, Andrew Allan, George
rt, A. W. Ogilvie, H. Thomas, Jno. McLen-
J. H. Winn, Hugh McLennan, Geo. A. Drum-
d.

retary.—William J. Patterson.
sistant Secretary.—A. W. Hadrill.

TREAL STOCK EXCHANGE.

58 St. François Xavier st.

L. Macdougall, chairman; Frank Bond, secre-

rd.—Frank Bond, E. L. Bond, H. A. Budden,
rnett, P. S. Barnston, A. M. Cohen, J. D. Craw-
J. Davidson, J. Try Davies, E. Ford, L. J. For-
Geddes, C. G. Geddes, J. W. Gordon, C. G.
n, D. Kinsela, T. Kershaw, D. L. Macdougall,
Macdougall, G. C. Macdougall, R. Moat, John
W. E. Oswald, W. Rhind, H. C. Scott, G. W.
n, D. R. Stodart, W. Rose, J. C. Ritchie, H.
rthy, E. A. Prentice, T. Wilson, J. T. Vanneck.

MILITIA.

MILITIA OFFICERS.

Military District No. 5, Lt.-Col. John Fletcher C.M.G., deputy Adjt.-General; Lt.-col. Thos. Bacon, brigade major 1st Brigade Division, Que.; Major Theo. Amyraud, Pay-Master. Military District No. 6, Lt.-col. A. C. de Lotbinière Harwood, D.A.G.; Lt.-col G. d'Odet d'Orsonnens, brigade major 4th Brigade Division, Que.; Major Wm. Brehaut, Pay-Master. Captain Pope, Provincial Storekeeper.

MUSICAL.

ACADEMY OF MUSIC CO.

Victoria st.

Sir Hugh Allan, president; Frank Bond, vice-president; Charles D. Tylee, secretary-treasurer.
Directors.—Harrison Stephens, Andrew Allan, Roswell C. Fisher

GERMAN SINGING SOCIETY EINTRACHT.

S. G. Strohmayr, president; J. Busch, vice-president; F. Oemler, secretary; Ph. Husson, treasurer, G. Brandt, musical director; club room, Nordheimer's Hall, 207 St James st. Meets every Monday evening at 8 o'clock.

NEWSPAPERS & PERIODICALS.

Bulletin de l'Union Allet, monthly, twelve pages; annual subscription $1; L'Union Allet, editor and publisher, Cassino de Montréal, 31 Cotté street.

Canada Medical and Surgical Journal, monthly, annual subscription $3; G. E. Fenwick, M.D., editor; T. & R. White, printers, cor Craig and St. François Xavier sts.

Canada Medical Record, monthly, annual subscription $2; Francis W. Campbell, M.D., editor and proprietor; the Lovell Printing and Publishing Company, printers, 23 and 25 St. Nicholas st.

Canadian Illustrated News, weekly, annual subscription $4; the Burland-Desbarats Lithographic Company, proprietors and publishers, 5 and 7 Bleury street.

Canadian Antiquarian and Numismatic Journal quarterly, annual subscription $1.50; published by the Numismatic and Antiquarian Society; Daniel Rose, printer, 210 St. James st.

Canadian Masonic News, monthly, annual subscription $2, including postage to any part of Canada; Rev. E. M. Myers, editor; T. and R. White, printers, cor St. François Xavier and Craig sts.

Canadian Naturalist, quarterly, subscription $3, in advance, Dawson Bros., publishers, 159 St. James street.

Canadian and Patent Office Record and Mechanics Magazine, semi-official, monthly, illustrated, annual subscription, $2.00; the Burland-Desbarats Lithographic Company, proprietors and publishers, F.N. Boxer, Architect, Editor, 5 and 7 Bleury street.

Evening Star, annual subscription to daily $8; to weekly $1.25, payable in advance; Graham & Co., proprietors and printers; 624 Craig st. and 131 Fortification lane.

Family Herald and Weekly Star, weekly, annual subscription $1.25; Family Herald Publishing Company, proprietors, 624 Craig street.

French Canadian Missionary Record, annually, J. C. Becket, printer, 600 Craig st.

Gazette (The), annual subscription to daily $6; to weekly $1.50 in advance; T. & R. White, proprietors and printers, cor Craig and St. François Xavier sts.

Journal of Commerce, weekly, annual subscription, $2 in advance; M. S. Foley & Co., publishers and proprietors, 102 St. François Xavier st.

La Minerve, annual subscription to daily $8; to tri-weekly $5; to weekly $1; Duvernay Frères & Dansereau, proprietors and printers, 212 and 214 Notre Dame st. cor St. Gabriel st.

La Revue Canadienne, monthly, annual subscription $3; published by Compagnie d'Imprimerie Canadienne, 222 Notre Dame st.

La Semaine Agricole, edition of La Minerve, weekly annual subscription $1; Duvernay Frères & Dansereau, proprietors and printers, 212 and 214 Notre Dame st. cor St. Gabriel st.

L'Aurore, weekly, annual subscription $1.50; L. E. Rivard, editor and proprietor, 625 Craig st.

Le Franc Parleur, bi-weekly, annual subscription $3; Adolphe Ouimet, editor and proprietor, 22 St. Gabriel st.

Le National, annual subscription to daily $8; by mail $6; to weekly $2; Louis Laframboise, editor and proprietor, 73 St. James st.

Le Nouveau Monde, annual subscription to daily $7, to tri-weekly $5; to weekly $2; Alphonse Desjardins, M.P., chief editor; Canada Printing Co., printers, 222 Notre Dame st.

L'Opinion Publique, illustrated, weekly, annual subscription $3; the Burland-Desbarats Lithographic Company, proprietors, G. E. Desbarats, managing editor, 5 and 7 Bleury st.

Lower Canada Jurist, monthly, annual subscription $4; the Lovell Printing and Publishing Company, proprietors and printers, 23 and 25 St. Nicholas st.

L'Union Médicale du Canada, monthly, annual subscription $3; George Grenier, M.D., editor; Duvernay Frères & Dansereau, printers, 212 and 214 Notre Dame st., cor St. Gabriel st.

Montreal Directory, published annually in June, subscription $2 50; the Lovell Printing and Publishing Company, proprietors and printers, 23 and 25 St. Nicholas st.

Montreal Herald, annual subscription to daily $6, payable in advance; weekly $1.25; Jas. Stewart, managing director. The Montreal Herald Printing and Publishing Co., proprietors and printers, 155 and 157 St. James st.

Montreal Witness, annual subscription to daily in city $4, in country $3, post paid; to tri-weekly $2; post paid; (ministers $1.50, post paid); weekly $1.10, post paid; Weekly to ministers, 85 cents, post paid; John Dougall & Son, proprietors and printers, 218 and 220 St. James st.

New Dominion Monthly, annual subscription $1.50; John Dougall & Son, proprietors and printers, 218 and 220 St. James st.

Northern Messenger, fortnightly, annual subscription 30c. per copy; 10 copies for $2.50, post paid; 25 copies, $6, post paid; 100 copies for $22, post paid; John Dougall & Son, proprietors and printers, 218 and 220 St. James st.

Olive Branch, published monthly, by the Rev. John Gordon, B.D., in the interests of the Olivet Baptist Church. Office: 364 Notre Dame st.

Presbyterian Record monthly, annual subscription 60 cts.; in parcels to one address, 25 cts. per copy; issued by authority of the Synod of the Presbyterian Church of Canada in connection with the Church of Scotland; Jas. Croll, editor; A. A. Stevenson, printer; office 210 St. James st.

Public Health Magazine, published monthly, subscription $2 per annum; G. A. Baynes, editor; 1355 St. Catherine street, P. O. drawer 25.

True Witness, weekly, annual subscription $2 in advance; John Gillies, proprietor; 195 Fortification lane.

RAILWAYS.

CITY PASSENGER RAILWAY COMPANY.

Office, 566 Craig.

Charles Geddes, president; T. Caverhill, vice-president; Andrew Wilson, Thomas Tiffin, R. J. Reekie, directors; John G. R. Driscoll, sec. treasurer; J. McDonald, auditor; T. H. Robillard, superintendent; C. H. Wright, receiving clerk.

GRAND TRUNK RAILWAY COMPANY.

Directors in London.—Richard Potter, president; Wollaston Blake, Kirkman D. Hodgson, M.P.

London Offices, 21 Old Broad Street, E.C.

Director in Canada.—Hon. James Ferrier.

General Manager.—Joseph Hickson.

Traffic Manager.—L. J. Seargeant.

E. P. Hannaford, chief engineer; Herbert Wal[illegible] locomotive superintendent; W. Wainwright, gene[illegible] passenger agent; T. B. Hawson, auditor; P. S. S[illegible] venson, general freight agent; John Taylor, gene[illegible] storekeeper; W. J. Spicer, superintendent; H. [illegible] Ritchie, stationery dept; C. Drinkwater, gene[illegible] manager's assistant.

General offices, Jacques Cartier sq.; city ti[illegible] offices, 143 St James street and Bonaventure Stati[illegible] city freight offices, Chabotilez sq.

LACHINE AND CAUGHNAWAGA DIVISIO[illegible]

Montreal to Lachine, connecting with all steam[illegible] on the St. Lawrence and Ottawa rivers and ferr[illegible] Caughnawaga (opposite Lachine) to Province L[illegible] and Plattsburgh, connecting at the latter place w[illegible] Lake Champlain steamers for Boston, New York, [illegible] &c.

LAKE CHAMPLAIN STEAMERS AND RA[illegible] SELKIRK AND SARATOGA RAILROAD.

For New York, Boston, Worcester, Saratoga, Tr[illegible] Shenectady, Albany, and all intermediate pla[illegible] by Grand Trunk Railroad from Bonaventure st[illegible] station to Rouses Point.

CENTRAL VERMONT, RUTLAND AND B[illegible] LINGTON AND CONNECTICUT R. R.

Ticket and Freight office, 136 St. James st.

Direct and reliable route between Montreal [illegible] Boston, New York, and all intermediate places.

Company's office, 136 St. James street, opposite Lawrence hall. F. Picard, ticket agent; G. Phipp[illegible] freight agent.

SOCIETIES AND INSTITUTION[illegible]

AGRICULTURAL AND HORTICULTUR[illegible]

AGRICULTURAL SOCIETY, COUNTY [illegible] HOCHELAGA.

William Evans, president; Jacques Leonard, [illegible] president; Hugh Brodie, secretary-treasurer.

Directors.—Thomas Irving, Patrick Lynch, [illegible] David Scott, A. C. Trudeau, Arthur Armand, [illegible] Desmarchais, Bonaventure Lacombe.

COUNCIL OF AGRICULTURE OF THE P[illegible] VINCE OF QUEBEC.

Office 63 St. Gabriel st.

J. M. Browning, president; L. H. Massue [illegible] president; Georges Leclerc, secretary-treasurer; J. N. E. Faribault, l'Assomption; hon. J. O. [illegible] bien, Montmagny; hon. C. De Boucherville; [illegible] M. H. Cochrane, Compton; hon. D. E. Price, Qu[illegible] hon. J. J. Ross, Ste Anne de la Pérade; Messr[illegible] Beaubien, M.P.P., Montreal; B. Benoit, M.P. [illegible] Hubert; S. N. Blackwood, Shefford; A. Casa[illegible] St. Dominique; E. J. DeBlois, Quebec; J. Ga[illegible] M.P.P., Gentilly; F. Wood Gray, Quebec; L. L[illegible] que, M.P.P., d'Alleboust; A. Marsan, l'Assomp[illegible] rev. F. Pilote, Ste. Anne de la Pocatiere; [illegible] Tassé, Ste. Thérèse; L. Laudry, St. Pierre, M[illegible] magny.

MONTREAL AGRICULTURAL AND HO[illegible] CULTURAL SOCIETY, DISTRICT OF [illegible] TORIA.

W. F. Kay, president; W. Evans, vice-pres[illegible] Henry S. Evans, secretary-treasurer; T. Irvi[illegible] Springs, John Forrester, J. D. Gibb, R. Ima[illegible] Bain, Major Latour, directors.

RAILWAY COMPANY.

ton.—Richard Potter, presi
irkman D. Hodgson, M P
ld Broad Street, E.C.
da.—Hon. James Ferrier.
.—Joseph Hickson.
—L J. Seargeant.
chief engineer· Herbert Wa
endent; W. Wainwright, gen
B. Hawson, auditor; P. S. S
ight agent; John Taylor, gen
Spicer, superintendent; H.
dept; C. Drinkwater, gen
Jacques Cartier sq.; city ti
e street and B naventure Stat
Chabollez sq.

CAUGHNAWAGA DIVISIO

hine, connecting with all steam
ce and Ottawa rivers and ferr
posite Lachine) to Province L
connecting at the latter place w
teamers for Boston, New York, a

LAIN STEAMERS AND RI
SARATOGA RAILROAD.

Boston, Worcester, Saratoga, T
any, and all intermediate pla
Railroad from Bonaventure st
Point.

RMONT, RUTLAND AND B
ND CONNECTICUT R. R.

ight office, 136 St. James st.
lable route between Montreal
rk, and all intermediate places.
ce, 136 st. James street, opposite
F. Picard, ticket agent; G. Phip

S AND INSTITUTION

RAL AND HORTICULTUR

AL SOCIETY, COUNTY

, president; Jacques Leonard,
Brodie, secretary-treasurer
omas Irving, Patrick Lynch,
C. Trudeau, Arthur Armand,
naventure Lacombe.

AGRICULTURE OF THE
UEBEC.

fice 63 St. Gabriel st.
ing, president; L. H. Massue
ges Leclerc, secretary-treasurer
ault, l'Assomption; hon. J. O. B
y; hon. C. De Boucherville;
Compton; hon. D. E. Price, Que
Ste Anne de la Pérade; Messr
P, Montreal; B. Benoit, M.P.
Blackwood, Shefford; A. Casa
E. J. Deilois, Quebec; J. Gi
; F. Wood Gray, Quebec; L. D
Aillebout; A. Marsan, l'Assomp
te. Anne de la Pocatiere; r
rèse; L. Landry, St. Pierre,

AGRICULTURAL AND HO
SOCIETY, DISTRICT OF

resident; W. Evans, vice-presi
, secretary-treasurer; T. Irvi
Forrester, J. D. Gibb, R. Im
our, directors.

ILE DE LA PROVIDENCE.

St. Catherine st. cor Labelle.

Founded 1843.

his institution is under the direction of the Sisters
harity of the Provident Convent; it receives
l and infirm women, orphans, &c
a Grandeur Monseigneur Ignace Bourget, Evêque
Montreal, fondateur; rev. L. J. Monjeau, Cha-
e, superieur; rev. F. X. Sauriol, chaplain.
ister Caron, superioress general; sister Philomène,
r Marie Godfroi, sister Marie du St. Esprit and
r Marie des Sept Douleurs, assistants general.
contains 53 nuns and 78 novices and postulants;
ged and infirm persons. Over 19,495 visits are
e annually to the sick and poor in the city; 1329
nursed (*veilles*); and meals given at the nunnery
0.
e following institutions are also under the direc-
of the Sisters of Providence.
ternat St Jacques.—St. Denis st. Founded 1827,
ains 5 nuns and 450 pupils.
pice St. Alexis.—St. Denis st. Founded 1858.
r Marie Hedwidge, directress. Contains 6 nuns
1-5 orphans.
pice St. Joseph de la Providence.—Mignonne st
nded 1843. For infirm and sick priests.
titution des Sourdes Muettes.—Côte à Baron,
Denis st. Founded 1851. For the reception and
ction of deaf and dumb girls. Contains 16 nuns
167 pupils. Sister Ildephons, first directress;
F. X. Trepanier, chaplain.
Vincent de Paul Infant School.—Visitation st.
nded 1855. Contains 11 nuns and 687 pupils.
r Thomas, first directress. Visits to the sick,
Meals given, 5200.
ovidence St. Joseph.—Coteau St. Louis. Founded
Contains 6 nuns and 200 pupils. Sister La
station, directress. Over 8560 visits are made
ally to the sick and poor.
pensary of the Sisters of La Providence.—
nded 1863. Sister Marie Josephine, directress.
prescriptions have been given to the poor,
s during the year at the Providence, and over
visits of the Doctors to the sick poor at their
lles.
red Heart Infant School.—Fullum st. Founded
Contains 6 nuns and 190 pupils. Sister Canisius,
directress. Meals given, 550; visits to the poor
and prisoners, 2500.

LI DE BIENVEILLANCE DES BOUCHERS.

Dr. Bourassa, president; J. Bte. Villeneuve, 1st
president; Jacob Keller, 2nd vice-president;
phe Sabourin, secretary; Jos. Girard, assistant
ary; Cléophas Galaise, treasurer; L. Deslauriers,
cing treasurer; Damase Provencal and Chas.
assistant collecting treasurers.

CIATION DES DAMES DE CHARITE DE
ASILE DE LA PROVIDENCE.

Founded 1844.

der the direction of the Sisters of Charity of La
idence. Mrs. Lovesque, president; Mrs. Labergo,
ner; Mrs. F. X Brazeau, secretary.
e first Monday of every month at two o'clock

CIATION DES ENFANTS DE MARIE.
VENT DE LA CONGREGATION.

Founded 1852.

der the direction of the Sisters of the Congrega-
of Our Lady.
Mr. Martineau, director; sister St. John of the
directress; Miss Caroline Coffin, president;
Morrough, vice-president; Miss Elmire Drum-
secretary; Miss Gravel, treasurer.
every Tuesday at 2 p.m., for sewing work.
ery first Saturday of the month at 8 a.m., for
s instruction.

ASSOCIATION DES ENFANTS DE MARIE
EXTERNAT DES DAMES DU SACRE-CŒUR.

Under the direction of the Ladies of the Sacred Heart, 776 St. Catherine st. Founded in Paris, 25th March, 1819. Established in Canada 1842.

Rev. T. Baudin, S.J., director; Mad. S. Tommasini, religieuse du Sacré-Cœur, directress; Mad. C. Lacroix, president; Mad. J. Leclaire, vice-president; Miss M. L. Lamère and Miss F. Hudon, secretaries; Mad. H. Merrill, treasurer.

Meets every 2nd and 3rd Monday of every month at 2 p. m., for sewing work and religious instruction, and first Friday of every month for Mass.

CHURCH HOME IN CONNECTION WITH THE EPISCOPAL CHURCHES IN THE CITY.

34 Aylmer st.

The Most Revd. Ashton Oxenden, D.D., LL.D., Lord Bishop of Montreal and Metropolitan, president; Mrs. Oxenden, 1st directress; Mrs. T. B. Anderson, 2nd directress; Mrs. Macdonnell, 3rd directress; Miss McLea, secretary; Miss H. Crawford, treasurer.

Board of Management.—Mrs. Stanley C. Bagg, Mrs. Beresford, Mrs. Crathern, Mrs. Geddes, Mrs. Aspinwall Howe, Mrs. W. B. Simpson, Mrs. Sanborn, Mrs. Tylee, Mrs. Dyde, Mrs. Parry, Mrs. Joseph Walker, Mrs. Henry McKay, Miss Blackwood, Miss Moffatt, Miss Ramsay, Miss C. Gibb, Miss Holmes, and all the ladies of the city clergy.

Advising Committee.—Rev. Dr. Wright, rev. J. Empson, B.A., I. J. Gibb, W. B. Simpson, M. Sanborn; Dr. George Ross, honorary physician; Edward Carter, Q.C., honorary counsel.

COUVENT DE MISERICORDE.

Dorchester street. Founded in 1848.

Sister Ste. Rose de Lima, superioress general; Sister Ste. Ann, assistant; 57 nuns, 9 novices and postulants, 392 penitents received during the year 1875, 14 confidential servants. Rev. L. H. Paré, chaplain. Mass on week days at 6½ a.m.

COUVENT DE ST. JOSEPH DU BON PASTEUR OF ST. VINCENT DE PAUL.

174 Fullum street.

For girls and women leaving jail; Sister Marie de St. Hélène, superioress; 10 nuns and 22 penitents. Dr. Mount, physician.

DEAF AND DUMB ASYLUM, MILE END.

Founded 1848, for the instruction of the deaf and dumb boys, under the direction of the clerks regular of St. Viator. The pupils are taught to speak and to read on the lips, with the help of signs.

Rev. Alfred Bélanger, director; A. Charest, D. Turcotte, J. M. Young, J. Coutu, A. Groc, M. Magnan, R. Masse, Ad. Thomas and Th Connelly. It contains 8 classes, French and English.

CANADIAN TELEGRAPHERS' MUTUAL INSURANCE ASSOCIATION.

J. Stephenson, superintendent G.T.R., Montreal, president; Hugh Neilson, superintendent Western District, D. T. Co., Toronto, vice-president; B. J. Hickey, train despatcher, G.T.R., Montreal, secretary; J. S. McConnell, treasurer's department, M. T. Co., Montreal, treasurer.

Executive Committee.—C. R. Hosmer, superintendent Eastern District, D. T. Co.; Angus Grant, Montreal Telegraph Co.; J. S. McKenzie, chief operator, Head office, M. T. Co.; A. T. Nurse, operator, M. T. Co.; D. McCarthy, train despatcher, G. T.R.

ENGLISH WORKING MEN'S BENEFIT SOCIETY.

Officers for the year 1876.—John Curtis Clark, president; Charles Willis, 1st vice-president; James Cook, 2nd vice-president; Charles Andrews, treasu-

rer; Edward Leach, secretary; rev. Dean Boud, rev. Canon Baldwin, rev. Samuel Belcher, chaplains; Dr. J. T. S. Webb, M.D., physician; J. J. Day, Q.C., honorary solicitor; J. H. Isaacson, honorary notary; J. Wards, B. Thayer, W. Stevens, S. Fisher, T. Sheppard, J. Mills, George Hobson, stewards; J. H. Isaacson & George Penk, auditors.

FEMALE HOME.

620 Seigneurs st.

T. M. Taylor, president; Norman Trenholme, B.C.L., secretary; Messrs. John McLennan, Charles Alexander, and T. J. Claxton, committee.

Consulting Physicians.—John Reddy, M.D., and E. H. Trenholme, M.D.

Attending Physicians.—Drs. Reed, Nelson, Alloway, and Edwards.

Matron.—Mrs. J. S. Gowan.

FIREMEN'S BENEVOLENT ASSOCIATION.

F. McCulloch, assistant chief engineer, president; N. O. McRobie, vice-president; J. Beckingham, secretary; E. Jackson, assistant secretary; W. Patton, chief engineer, treasurer; W. H. Hall, hon. member, and J. Nowlan, auditors

Visiting Committee.—John Naud, assistant chief; John J. Cairns, W. McRobie, F. Haines, Jos. Beaulieu, W. Mann, E. Jackson, A. Godin, J. Beckingham.

REFORMATORY SCHOOL.

487 Mignonne street.

Under the direction of the Brothers of Charity of St. Vincent de Paul. Right rev. E. C. Fabre, Bishop of Grattanopolis, director; rev. Brother Eusèbe, superior; Bro. Stanislas, Bro. Joseph, and Bro. Antoine, assistants; rev. T. A. Thérien, chaplain; Dr. Edmond Mount, physician; Professor brothers 35.

HOSPITAL GENERAL OR GREY NUNNERY.

Guy st. cor Dorchester st. Founded 1747.

Under the direction of the Sisters of Charity of Grey Nuns. Monseigneur E. C. Fabre, Evêque de Grattanopolis, superior; rev. M. C. Bonnissant, director; sister Marie Elizabeth Dupuis, superioress general; sister Charlebois, assistant general.

This establishment is for the reception of aged and infirm men and women, orphans and foundlings. It contains 241 nuns, of which number 168 are on mission, 48 novices and postulants, and 576 inmates.

The following institutions are also under the direction of the Sisters of Charity:

St. Joseph's Asylum.—Cemetery st. Founded 3rd January, 1854.

For orphan girls, 151 inmates. Sister E. Frigon, superioress; Dr. Peltier, physician. 5000 visits are made annually to the sick and poor in the city.

Dispensary of the Grey Nunnery.—Over 5,000 prescriptions given to the poor, gratis, during the year.

St. Patrick's Asylum.—Near St. Patrick's Church. Founded 1849.

For Irish orphan boys and girls and aged persons; 230 inmates. Sister Forbes, superioress.

St. Bridget's Asylum.—Founded 1860. For the reception of aged and infirm men and women, servant girls out of situation, and a night refuge; 120 inmates. The number who receive lodging, about 7,000. Sister J. Painchaud, superioress.

St. Joseph's Infant School.—St. Bonaventure st. Founded 1858. Over 425 pupils.

Nazareth Infant School and Institution for Blind Children and Clinical Dispensary.—Every day from 2 to 4 p.m. St. Catherine st. Founded 1861. Over 420 pupils. Sister Robin, superioress.

Bethlehem Asylum.—St. Antoine st. Founded 1868. 200 pupils. Sister Brault, superioress.

HOTEL DIEU ST. JOSEPH DE VILLE MARIE.

Upper St. Urbain st. Founded 1642.

Under the direction of the Religieuses Hospitalières de St. Joseph, very Rev. Bishop Fabre, superior; rev. André Mercam, director; rev. P. Marcolais, chaplain; J. G. Guimond, agent; sister Justine [illegible]neau, superioress; the professors of the French [illegible] of Medicine; nuns professors 75, 14 novices, [illegible] men, 15 old women, 172 patients, 54 orphan boy[illegible] orphan girls. 2,360 sick persons were admitted [illegible] the hospital during the year, of whom 113 died.

INDUSTRIAL ROOMS.

547 Dorchester st.

Mrs. John Redpath, president; Mrs. Canon [illegible]win, vice-president; Mrs. Forsyth, lady superin[illegible]ent; Miss Rintoul, treasurer; Miss Rimmer, secre[illegible]

INSTITUT MEDICAL DE MONTREAL.

Officers.—Séverin Lachapelle, president; [illegible] Demers, B.M.V., 1st vice-president; Prime A[illegible] 2nd vice-president; Azaire Brodeur, recording [illegible]tary; Jos. S. Toupin, assistant recording secre[illegible] Eugène Guillemot, corresponding secretary; [illegible] Contois, assistant corresponding secretary; Em[illegible] Paquet, secretary-treasurer; Honoré Beaudoin, [illegible]rian; Arthur Therien, assistant librarian.

Committee of Management.—Hermenegilde J[illegible]notte, Marcel Ethier.

IRISH PROTESTANT BENEVOLENT [illegible]CIETY.

W. J. McMaster, president; Robert Irwin, vice-president; Andrew Baile, 2nd vice-pres[illegible] George Wilson, 3rd vice-president; Geo. A. Hol[illegible] treasurer; J. Percy Black, recording secretary; [illegible] G. Wilson, assistant secretary; J. W. Fether[illegible] corresponding secretary.

Council.—M. H. Gault, C. Healy, William J. [illegible] Master, A. Mackay, A. McNally, George F[illegible] Henry Dunne, Alex. Bryson, J. C. Sinton, Th[illegible] Sutton, Robert Miller, Dr. W. George Beers, [illegible] Armstrong, James McMillan, Daniel Wilson.

Finance Committee.—Robert Miller, chairman; [illegible] H. Gault, Alex. Bryson, William J. McMaster, [illegible] Sinton.

Charitable Committee.—Robt. Irwin, chair[illegible] Daniel Wilson, Jas. McMillan, A. McNally, Th[illegible] Sutton, Henry Dunne.

Emigration Committee.—George Forbes, chair[illegible] C. Healy, A. Mackay, R. J. Armstrong, W. G[illegible] Beers.

IRISH CATHOLIC BENEFIT SOCIETY.

Michael Harrington, president; P. Doran, 1st [illegible] president; J. Power, 2nd vice-president; J. M[illegible] secretary; M. Dooley, assistant-secretary; L. F[illegible] treasurer; S. D. Trapps, collecting treasur[illegible] Gooley, assistant-collecting treasurer; J. Ki[illegible] grand marshal; J. Lovitt and M. Cooney, ass[illegible] marshals.

LAY ASSOCIATION OF THE CHURCH O[illegible] JOHN THE EVANGELIST.

300 St. Urbain st.

C. G. Geddes, president; Maitland Newman, [illegible] president; R. F. G. Meredith, treasurer; [illegible] Pretty, secretary.

Committee.—W. R. Ross, John F. Haskell, [illegible] Cope. Reading room open from 9 a.m. to 10 p.[illegible]

REFUGE DE LA PASSION.

498 Lagauchetière st. Founded 1850.

For orphan girls, and servant girls out of pl[illegible] Mdlle. Vincent, superioress.

During the year, 1030 servant girls were re[illegible] and places obtained for them.

MONASTERY OF THE GOOD SHEPHER[illegible]

Sherbrooke st. n St. Constant. Founded [illegible]

Under the direction and charge of the S[illegible] Charity of the Good Shepherd, Mr. Le[illegible] LaMarche, superior; rev. J. A. Martineau, [illegible] sister M. de St. Alphonse, superioress; G. O. [illegible] M.D.V., physician; 88 religieuses, 13 novice[illegible] tulants, 6 out-door sisters, 68 penitents, 42 ma[illegible]

Guimond, agent; sister Justine
; the professors of the French s
ns professors 75, 14 novices, 1
en, 172 patients, 54 orphan boy
90 sick persons were admitted
ng the year, of whom 113 died.

ROOMS.

547 Dorchester st.

lpath, president; Mrs. Canon R
nt; Mrs. Forsyth, lady superin
l, treasurer; Miss Rimmer, secr

EDICAL DE MONTREAL.

verin Lachapelle, president;
., 1st vice-president; Prime M
nt; Azaire Brodeur, recording
upin, assistant recording secr
not, corresponding secretary;
t corresponding secretary; Em
ry-treasurer; Honoré Beaudoin,
herien, assistant librarian.
Management.—Hermenégilde J
thier.

ESTANT BENEVOLENT

aster, president; Robert Irwin
Andrew Balbe, 2nd vice-pres
3rd vice-president; Geo. A. Hol
ercy Black, recording secretary
istant secretary; J. W. Fether
secretary.
H. Gault, C. Healy, William J.
ackay, A. McNally, George F
Alex. Bryson, J. C. Sinton, Th
Miller, Dr. W. George Beers,
nes McMillan, Daniel Wilson.
mittee.—Robert Miller, chairman
Bryson, William J. McMaster,

Committee.—Robt. Irwin, chair
Jas. McMillan, A. McNally, Th
Dunne.
Committee.—George Forbes, chair
Mackay, R. J. Armstrong, W. C

OLIC BENEFIT SOCIETY.

rington, president; P. Doran, 1st
ower, 2nd vice-president; J. M
Dooley, assistant-secretary; L. F
D. Trapps, collecting treasure
nt-collecting treasurer; J. K
; J Lovitt and M. Cooney, ass

ATION OF THE CHURCH O EVANGELIST.

309 St. Urbain st.

s, president; Maitland Newman,
F. G. Meredith, treasurer;
ry.
W. R. Ross, John F. Haskell
g room open from 9 a.m. to 10 p

LA PASSION.

auchetière st. Founded 1859.

girls, and servant girls out of p
nt, superioress.
year, 1030 servant girls were re
ained for them.

Y OF THE GOOD SHEPHER

st, n St. Constant. Founded

direction and charge of the S
Good Shepherd, Mr. LeChan
perior; rev. J. A. Martineau, ca
. Alphonse, superioress; G. O. O
ician; 88 religieuses, 13 novice
door sisters, 68 penitents, 42 ma

orphans, 47 children in the industrial school, 54 in
e reformatory school.

ONTREAL GENERAL HOSPITAL.

Corner Dorchester and St. Dominique sts.

Peter Redpath, president; Chas. Alexander, vice-
sident; Andrew Robertson, treasurer; R. P.
ward, M.D., secretary.

Committee of Management—Arch. Ferguson, Wm.
an, Mr. Justice Torrance, T. M. Bryson, John
rling, Andrew Robertson, John Rankin, T. J.
xton, J. J. Arnton, G. W. Frothingham, Wm.
dinneng, and the president, vice-president and
easurer ex-officio.
Consulting Physicians—Geo. W. Campbell, A.M.,
D., R. Craik, M.D., W. E. Scott, M.D., R. P.
ward, M.D.
Attending Physicians—J. Reddy, M.D., rev. W.
right, M.D., D. C. McCallum, M.D., G. E. Fenwick,
D., J. M. Drake, M.D., Geo. Ross, A.M., M.D.,
T. Godfrey, M.D., T. G. Roddick, M.D.
Out-door Physicians—G. P. Girdwood, M.D., G.
Major, M.D., T. Simpson, M.D., G. Wilkins, M.D.
Resident Officers—J. C. Cameron, M.D., house
rgeon; J. D. Cline, M.D., assistant house surgeon;
H. Burland, M.D., house apothecary; Edward
ssell, house steward; Miss Machin, lady superin-
ndent.

ONTREAL DISPENSARY.

Wm. Workman, president; A. W. Ogilvie and major
Mills, vice-presidents; C. O. Perreault, treasurer;
A. Kennedy, M.D., secretary; Michael Rielly,
rdian.
Consulting Physicians—Drs. Fenwick, Howard,
ller, Hingston, Leprohon, Craik, F. W. Campbell,
P. Girdwood, Wilkins, Gardner and Trenholme.
Attending Physicians—Drs. Thompson, Kennedy,
Slack, Patton, Alloway, Nelson, and McCon-
.
Committee of Management—J. Y. Gilmour, H.
Holland, Robert Moat, George R. Prowse, Drs.
rgeohon, W. Macdonald, Trenholme, Gardner,
mpson, F. W. Campbell and Wilkins, and the
ers.

ONTREAL WORKINGMEN'S MUTUAL BENEFIT AND WIDOWS AND ORPHANS PROVIDENT SOCIETY.

Founded A.D., 1867.

James Wright, president; M Palmer, 1st vice-
sident; John Field, 2nd vice-president; Warden
ng, treasurer; James H. Vincent, secretary; John
ler, financial secretary; John Bell, M.A., M.D.,
ysician, residence 1 Beaver Hall terrace.
Wards—Mr. Brown, 101 Ottawa st., St. Ann's
d (east); Jno. Jones, 58 Dalhousie st., St. Ann's
d (west); Jno. Hyslop, 341 Bonaventure st., St.
ine ward; Mr. Chesnut, 12 Anderson st., St.
rence ward; Jno. Field, 202 Amherst st., St.
rge ward; Peter Morrison, 301 Craig st., St. Louis
d; W. Clark, 319 St. Mary st., St. Mary's ward;
Mason, 4 Molson Terrace, St. Mary's ward; E.
Donnell, 21 Montcalm st., centre ward; W. Sten-
se, 31 City Councillors st., west ward; Jas. Mason,
St Mary st., east ward.
Regular meetings are held every second Monday
ening in each month, in the Long Room, Mechan-
Institute, St. James st.
Solicitor.—Ed. Carter, Q.C.
Auditors.—John Field, Alex. McGibbon, Jonathan
dley, Esq.
Trustees.—A. W. Ogilvie, M.P.P., J. W. Thomp-
Gilbert Scott, Esq.

ONTREAL LADIES' BENEVOLENT SOCIETY.

31 Berthelet st.

Office Bearers.—Mrs. John Molson, 1st directress;
Vanneck, 2nd directress; Mrs. T. R. Johnson,
cretary for children; Mrs. F. Wolferstan Thomas,
asurer; Miss Evans, secretary to Society.
Acting Managers.—Mrs. Allan, Mrs. Aylwin, Miss
rigley, Mrs. Bessey, Miss May Brown, Mrs. J. W.
chanan, Mrs. Fisher, Mrs. Cramp, Mrs. Claxton,
Mrs. Ferrier, Lady Galt, Mrs. A. F. Gault, Mrs.
Geddes, Mrs. Howard, Mrs. H. Lyman, Mrs. Lang,
Miss McIntosh, Miss MacDonald, Mrs. W. E.
Mackenzie, Mrs. H. McLennan, Mrs. May, Mrs. Mc-
Dougall, Mrs. McKenzie, Mrs. H. Mackenzie, Mrs.
Molson, Mrs. Oxenden, Mrs. Patton Mrs. Savage,
Mrs. A. Savage, Mrs. G. F. C. Smith, Mrs. P. Steven-
son, Mrs. Trew, Mrs. Vanneck, Mrs. Woodward, Mrs.
J. Wood, Mrs. Wheeler.
Honorary Members.—Miss Armour, Miss Boston,
Mrs. Bancroft, Mrs. Bagg, Mrs. J. P. Clark, Mrs.
Dawson, Mrs. E. Freer, Mrs. Fraser, Mrs. Holland,
Mrs. Hutchins, Mrs. Kay, Mrs. John Leeming, Mrs.
R. Mackay, Mrs. D. L. MacDougall, Mrs. A. Molson,
Mrs. Parker, Mrs. Rintoul, Mrs. Redpath, Miss Ray,
Mrs. McDonald, Mrs. G. F. C. Smith, Mrs. Taylor,
Mrs. H. Thomas, Mrs. Venner, Mrs. Wright, Mrs. H.
Winn.
Building and Advising Committees.—Mr. Mackenzie, Mr. H. Lyman, Mr. F. Wolferstan Thomas, Mr. A. Allan, Mr. Cramp, Mr. F. Mackenzie, Mr. Weaver, Mr. Joseph McKay, Mr. D. R. McCord.

PROTESTANT HOUSE OF INDUSTRY AND REFUGE.

547, 549 and 551 Dorchester st.

Wm. Workman, president; Charles Alexander, 1st vice-president; J. G. Mackenzie, 2nd vice-president; Henry Lyman, treasurer; George Cruickshank, honorary secretary; T. J. Alloway, M.D., and John Wanless, M.D., visiting physicians; Ritchie & Borlase, honorary solicitors; J. S. Hunter, honorary notary.

Hon. James Ferrier, William Clendinneng, for Irish Protestant Benevolent Society; Thomas M. Thompson, Theodore Lyman, George Cruickshank, Richard Holland, Major H. Mills, J. C. Becket, for St. Andrew's Society; Alex. McGibbon, Joseph Tiffin, John Sinclair.

Term of office of above expires third Tuesday of April, 1877.

William Workman, J. G. Mackenzie, Benaiah Gibb, B. Hutchins, R. C. Jamieson, Chas Alexander, John McLennan, E. E. Shelton, Alfred Savage, Jas. Court.

Term of office of above expires third Tuesday of April, 1878.

Board of Management.—Henry Lyman, N. B. Corse, Robert Anderson, A. F. Gault, E. K. Greene, E. F. Ames, William Lunn, Joseph Mackay.

Term of office of above expires third Tuesday of April, 1879.

David McMillan, secretary and superintendent.
Mrs. McMillan, lady superintendent.

PROTESTANT INFANTS' HOME.

9 Notre Dame st. Founded 1870. Incorporated 1871.

Officers for the year beginning April 1st, 1875.—David Mackay, president; Mrs. Henry Baylis, 1st directress; Mrs. Alfred R. C. Selwyn, 2nd directress; Mrs. Dr. Godfrey, 3rd directress; Mrs. Chas. Ault, treasurer; Mrs. John Wilson, corresponding secretary; Mrs. B. F. Davis, recording secretary.

Lady Managers.—Mrs. H. W. Atwater, Mrs. C. S. Blackman, Mrs. T. D. Bigelow, Mrs. C. Brown, Mrs. P. Christie, Mrs. Rev. R. Campbell, Mrs. George Eadie, Mrs. Alfred Holmes, Mrs. Wm. H. Hutton, Mrs. L. H. Holton, Mrs. C. Judge, Mrs. James Linton, Mrs. W. B. Lindsay, Mrs. J. H. R. Molson, Mrs. Nathan Mercer, Mrs. C. J. Meeker, Mrs. Dr. Proudfoot, Mrs. G. B. Reeves, Mrs. Dr. Scott, Mrs. P. S. Stephenson, Mrs. George Shaw, Mrs. Dr. Wilkes, Mrs. C. S. Watson, Mrs. John F. Warner.

Honorary Members.—Mrs. Rev. J. Carmichael, Mrs. Rev. J. S. Stevenson, Mrs. Dean Bond, Mrs. Thomas Workman, Mrs. W. W. Robertson, Mrs. N. B. Corse, Mrs. F. W. Henshaw, Mrs. John Lovell.

Medical Board.—John Bell, M.D., George Ross, M.D., William Osler, M.D., William Gardiner, M.D.

Consulting Physician.—Robert T. Godfrey, M.D.

Board of Advisers.—O. S. Wood, Joseph Tiffin, H. A. Nelson, R. White, D. Mackay, C. S. Blackman, Major Mills, C. S. Watson, James Crathern, S. H. Thompson, William Hutton.

Counsel.—W. W. Robertson.

ROMAN CATHOLIC ORPHAN ASYLUM.

745 St. Catherine st. Founded 1832.

Mrs. T. Bouthillier, president; Mrs. John Ostell, vice-president; Mrs. Joseph Bourret, treasurer; Mrs. Maurice Laframboise, secretary; Mrs. Delphine Morin, matron.

PROTESTANT INSTITUTION FOR DEAF MUTES.

(Incorporated A. D. 1869.)

Côte St. Antoine road, about 500 yards beyond the Sherbrooke street tollgate.

Chs. Alexander, president; Thos. Cramp, vice-president; F. Mackenzie, secretary-treasurer; W. E. Scott, M.D., physician.

Board of Governors.—C. Alexander, Gilbert Scott, A. M. Foster, D. Torrance, T. J. Claxton, Andrew Allan, D. Lorn MacDougall, Ths Workman, Mrs. Theodore Hart, Peter Redpath, A. Buntin, H. McLennan, F. Mackenzie, J. G. Mackenzie, J. McLennan, Alfred Brown, Mrs. Gordon Mackenzie, Charles Gould, T. M. Thomson.

Board of Managers.—The president, vice-president, secretary-treasurer, A. Allan, Wm. Lunn, A. M. Foster, P. Redpath, J. McLennan, T. J. Claxton, A. Buntin, G. Moffatt, T. Workman, John Torrance, J. A. Matthewson, T. M. Thomson, Mrs P. Redpath, Mrs. A. Allan, Mrs. J. W. Dawson, Mrs. D. Torrance, Mrs. T. Hart, Mrs. Reekie, Mrs. Brydges, Mrs. J. Molson, Mrs. Cramp, Mrs. Baldwin, Mrs. Major, Mrs. H. Lyman, Mrs. H. A. Nelson, Mrs. J. H. R. Molson, Mrs. Fleet, Mrs E. K. Greene, Mrs. Reddy, Mrs. Holland, Mrs. Dennie, Mrs. C. Alexander, Mrs. T. Workman, Mrs. Claxton, Mrs. H. McLennan, Mrs. J. D. Crawford, Mrs. W. B. Lindsay, Mrs. McMullen, Mrs. Neild, Mrs. J. Macdougall, Mrs. P. S. Stevenson.

Ths. Widd, principal; Mrs. Widd, matron; Miss C. Bulmer, assistant teacher; professor Duncan, teacher of drawing and painting.

Free board and tuition are given to poor deaf-mutes of Protestant parents in the Province of Quebec. Present number of pupils 22. The school re-opens on the first Wednesday in September. The pupils are taught, in addition to a good English education, drawing and water color painting, printing and carpentry. All applications for admission of pupils should be addressed to the Principal at the Institution.

PROTESTANT ORPHAN ASYLUM.

1045 St. Catherine st., near Drummond st.

Mrs. E. S. Freer, 1st directress; Mrs. H. Lyman, 2nd directress; Miss M. Greenshields, treasurer; Miss Anne McCord, secretary; James Campbell, superintendent; Mrs. James Campbell, matron.

SOCIETE BIENVEILLANTE DE NOTRE DAME DE BONSECOURS.

Office, Metropolitan, 34 St. James st.

Founded 1853.—Incorporated 1855.

Canon E. Moreau, chaplain; Narcisse Valois, president; Alfred C. Truteau, 1st vice-president; J. P. Marion, M.P., secretary-treasurer.

Board of Directors.—Joseph Leblanc, Cléophas Galaise, Jean Bte. Larue, Régis Charland, Joseph Audet and J. Bte. Senecal.

Dr. A. Dagenais, physician.

SOCIETE MEDICALE DE MONTREAL.

Dr. A. Dagenais, president; A. T. Brosseau, 1st vice-president; A. Ricard, 2nd vice-president; G. Grenier, secretary-treasurer; A. Laramée, assistant secretary; Drs. F. X. Perrault, E. P. Lachapelle, G. O. Beaudry, L. Laberge, committee of management.

SOCIETY OF LADIES OF CHARITY OF ST. PATRICK'S CONGREGATION.

Mrs. Vallières de St. Real, honorary president for life; Mrs. M. P. Ryan, president; Mrs. Campion, 1st vice-president; Mrs. Edward Murphy, 2nd vice-president; Mrs. Wm. Brennan, 3rd vice-president; P. Ryan, 4th vice-president; Mrs. E. A. Dean, secretary; rev. P. Dowd, director; rev. W. L[illegible], assistant director St. Patrick's asylum, ex [illegible] treasurer of the Society. Meets every Wednesday [illegible] two o'clock.

SOCIETE ST. VINCENT DE PAUL.

Founded 1848.

Council.—R. Bellemare, president; Côme S[illegible]rier, Q.C., vice-president; L. A. H. Latour, secretary; F. X. Lanthier, assistant secretary; J. B. L[illegible] treasurer; together with the presidents and [illegible] presidents of all the Conferences of the city. [illegible] second Monday of every month at 7½ p.m.

Conference St. Jacques, 1848.—P. Hubert [illegible] president; F. X. St. Charles, F. David, and E. [illegible]land, vice-presidents.

Conference Notre Dame, 1848.—Alexis D[illegible] president; Joseph Leblanc and F. Villeneuve, [illegible] presidents.

Conference Ste. Marie, 1848.—Cléophas G[illegible] president; Joseph Lorange and J. B. Sénécal [illegible] presidents.

Conference St. Joseph, 1848.—Napoléon L[illegible] president; E. Languedoc and Augustin Dem[illegible] presidents.

Conference St. Laurent, 1850.—F. X. Montma[illegible] president; M. T. Deguise and Ls. J. Lamont[illegible] vice-presidents.

Conference St. Pierre, 1852.—Dominique G[illegible] president; L. Monastesse and Octave Filiatrault[illegible] presidents.

Conference St. Antoine, 1853.—Joseph Ver[illegible] president; E. Barsalou and Noël Lariviere [illegible] presidents.

Conference St. Michel.—Louis Demers, pres[illegible] Jos. Gauthier and A. Sénécal, vice-presidents.

Conference St. Henri, 1859.—Charles Fa[illegible] president; Charles Letourneux and L. La[illegible] vice-presidents.

Conference St. Jean Baptiste, 1863.—Elz[illegible]compte, president; Louis Meunier and E. [illegible] vice-presidents.

Conference Ste. Brigitte, 1868.—Joseph Bare[illegible]sident; Théophile Geoffrion and E. F. Henau[illegible] presidents.

Conference de la Nativité, 1872.—J. D. R[illegible] president.

Conference Ste. Cunegonde, 1874.—P. S. D[illegible] Delisle, president; Alexis Piché, vice-president.

Conference du Sacre Cœur, 1874.—J. B. Co[illegible] president; F. X. Campeau and Louis Mori[illegible] presidents.

The conferences meet every Sunday at one o'[illegible]

ST. ANDREW'S HOME.

484 and 486 Dorchester st.

Under the management of a committee [illegible] the St. Andrew's Society, assisted by a com[illegible] ladies. David Mackay, president; Ewen Mc[illegible] 1st vice-president; col. A. A. Stevenson, 2[illegible] president; C. J. Baird, treasurer; Major G[illegible] secretary; F. J. Logie, assistant secretary [illegible] Becket, representative governor; D. Morris, N. Shewan, William Reid, James Reid, F. J. [illegible] charitable committee.

ST. ANTOINE HOSPICE AND INDUS[illegible] ROOMS.

Under the direction of Petites filles de St. J[illegible] 29 sisters; Miss Marie Jeanne Jendreau, sup[illegible] 32 Labelle st.

ST. GEORGE'S CHURCH TEMPERANCE [illegible] FOR THE CURE OF INEBRIATES.

Lower Lachine road, near Montreal.

Patron—His Lordship the Metropolitan.

rical Visitors—The rev. James Carmichael, , and the Dean of Montreal.

dical Advisers—George W. Campbell, M.D., of the Faculty of Medicine; R. P. Howard, , William E. Scott, M.D., R. Craik, M.D., rt T. Godfrey, M.D., Francis W. Campbell,

ger—George Stanton, M.D. Address P. O. 37, Point St. Charles.

retary—William Walklate. Address 268 St. ine street.

mittee of Management—Rev. James Carmichael , president; the very rev. W. B. Bond, LL.D., of Montreal, vice-president; T. H. Schneider, . Andrews, William E. Scott, M.D., W. C. e, M.D., R. G. Brown, H. L. Putnam, T. A. Mc- , S. K. Crawford, William Walklate.

JOSEPH'S YOUNG MEN'S SOCIETY.

141 St. Martin St.

nded March 5th, 1875, for literature and ement. Meets every Monday, Wednesday, Friday Saturday.

N. Ducharme, president; O. Painchaud, vice- ent and librarian; J. Alphonse DesRosiers, ding secretary; F. J. Tourangeau, assistant ding secretary; J. H. Morin, corresponding tary; Chs. Sauvé, treasurer; F. Gilmour, col- g treasurer; F. Guay, assistant collecting trea- John Long, master of ceremonies. The form the council.

PATRICK'S BENEVOLENT SOCIETY.

Connaughton, president; Charles Shea, 1st vice- ent; R. Lynch, 2nd vice-president; R. P. , treasurer; W. J. Kerr, secretary; P. M. , assistant secretary; A. Mooney, collecting ger; J. Connolly, assistant collecting treasurer; Whitty, grand marshal; John O'Brien and N. man, assistant marshals.

s every Thursday at 8 p.m., cor. St Alexander raig. Monthly meetings 1st Thursday in each h, same hour and place.

ANN'S SOCIETY.

Founded 1858.

T. Hogan, director; Mrs. Peter Donovan, ent; Mrs. Wm. Brennan, vice-president; Mrs. Bailey, secretary; Miss Slowey, treasurer.

s in St. Ann's Church fourth Sunday of every s at 4½ p.m.

ON-ALLET.

seigneur Ignace Bourget, bishop of Montreal, protector; Alf. LaRocque, Knight Pius IX. ent; Ch. Guilbeault (Quebec), vice-president er canon E. Moreau, D.D., chaplain; C. , treasurer; A. Martin, secretary; J. Marion, nt secretary.

Ramondon, vice-president for Montreal; C. , vice-president for Quebec; D. Leclair, vice- ent for Rimouski; L. H. Pouliot, vice-president awa; Joseph Taillefer, Knight Pius IX., vice- ent for Manitoba; Alfred Prendergast, Knight egère; Gust. Drolet, O. Auger, A. Couture, J. nner, L. Forget, G. Perrault, F. Sauvageau, llers.

N OF PRAYERS AND GOOD WORKS.

btain a happy death and secure a funeral ser- the corpse being present, in favor of the rs, who depart this life without leaving their ss any means to pay the expenses thereof.

ded on the 27th August, 1851, by the rev. E. , priest, S.S., director of the association. ed of 20,000 members in town.

ved by His Holiness Pope Pius IX. on the rch, 1853.

der the direction of rev. E. Picard, priest S.S. ly contribution, 25 cents.

N ST. JACQUES.

Founded 1863.

nique Boudrias, president; Honoré Chagnon, president; Edouard Mercier, 2nd vice-president; Louis Jos. Tessier, secretary; Hermenégilde Hebert, assistant secretary; Alphonse Lapierre, treasurer; Oswald Coursolle, collector; Hyacinthe Forget, marshal; François Laurence, 2nd marshal; rev. H. Lenoir, chaplain.

Meets every Thursday evening at 8 p. m. in the St. James School, corner of St. Catherine and St. Denis sts.

UNITED PROTESTANT WORKING MEN'S BENEFIT SOCIETY.

Francis McCulloch, president; J. Ward, 1st vice-president; W. Johnston, 2nd vice-president; Robert Lumsden, recording secretary; John Porter, financial secretary; John A. Millar, treasurer.

Trustees.—William Cowie, Chas. Duncan, John Doyle, Thomas Sonne, Charles Boon.

Stewards.—East, Centre and West wards, A. Kyle; St. Ann's ward, Point St. Charles, John Beckingham, Fire Station, St. Gabriel market, and David Hill; St. Antoine, William Seale; St. Lawrence, W. T. Robinson and H. L. Godfrey; St. Louis, ward, H. Kelly; St James ward, John Millar; St. Mary's ward, John Millar

Meets 1st Tuesday of every month in Union hall, Craig st.

Medical Officer.—John T. Finnie, M.D., No. 561 Dorchester st, first door from Bleury st.

Financial Secretary—John Porter, 202 St Geneviève st.

UNIVERSITY LYING-IN HOSPITAL.

93 St. Urbain st.

Mrs. Dr. R. L. Macdonnell, first directress; Mrs. Ostell, second directress; Mrs. M. McCulloch, secretary; Mrs. James Rose, treasurer; Mrs. Hannah, matron and midwife; D. McCallum, M.D., professor midwifery, McGill College, physician and accoucheur; the Medical Faculty of McGill College, consulting physicians.

WOMEN'S HOSPITAL OF MONTREAL.

No. 51 St. Antoine street.

W. H. Hingston, M.D., J. L. Leprohon, M.D., attending physicians.

This institution is now open for the reception and treatment of patients suffering from diseases peculiar to women; also for the reception of accouchement cases.

Private rooms and private medical attendance can be secured on reasonable terms.

For further particulars address J. L. Leprohon, M.D., 257 St. Antoine, or the matron, Mrs. Ritchie, on the premises st.

BUILDING.

CANADA MUTUAL BUILDING SOCIETY.

J. B. Hutcheson, president; John Andrew, vice-president; William Turner, secretary-tresurer; David R. McCord, solicitor; W. DeM. Marler, notary; W. H. Hodson, surveyor; Thomas Forde, J. H. Timmis, and Charles R. Wiesenborn, auditors; C. C. DeZouche, George Lulham, and Isaïe Boudreau, trustees; the City and District Savings Bank, bankers.

Directors.—John Andrew, John B. Hutcheson, Wilson F. Mewhort, Isaïe Boudreau, James Leslie, Patrick Ryan, Thomas Buchanan, George Lulham, Jonathan Simpson, C. C. deZouche, William H. Lulham, Edwin Thompson, John G. Hunt, Finlay A. McRae, H. W. Wadsworth.

COMMERCIAL MUTUAL BUILDING SOCIETY.

W. H. Kerr, Q. C., president; Robert Miller, vice-president; Wm. Turner, secretary-treasurer; J. H. Isaacson, notary; A. C. Hutchison, surveyor; G. W. Robinson, W. F. Mewhort and Robert Finlay, auditors; John Martin, Mathew S. Baxter and D. J. Rees, trustees; the City Bank, bankers.

Directors.—Mathew S. Baxter, John Martin, Chris. B. Carter, Robert Miller, Arch. T. Harshaw, D. J. Rees, John Higgins, David Robertson, J. B. Hutcheson, William Samuel, Richard Jellyman, William Stenhouse, W. H. Kerr, Q.C., J. H. Timmis, J. P. Withers.

FRENCH CANADIAN BUILDING SOCIETY.

Office, 28 St. Gabriel street.

P. A. Fauteux, president; L. E. Beauchamp, vice-president; L. H. Charbonneau, secretary-treasurer; E. P. Fréchette, notary; M. E. Charpentier, advocate; Onésime Généreux, inspector

Directors.—Ed. Mercier, F. C. Charbonneau, R. Charland, M. C. Desnoyers, B. Piché, O. Bouchard, G. N. Fauteux, Joseph Paquette, Onésime Labrecque.

IMPERIAL MUTUAL BUILDING SOCIETY OF MONTREAL.

Office.—1 Bleury street, Field's photograph gallery.

R. Miller, president; R. Irwin, vice-president; J. H. Timmis, secretary-treasurer; R. Miller, J. McLean, R. Meldrum, R. Irwin, T. Scott, W. Higgins, J. P. Scriver, J. G. Parks, J. Allan, M. Palmer, J. Murray, F. Drummond, W. D. Stroud, R. M. Pearce, and J. W. Bury, directors; W. D. Stroud, J. G. Parks, I. F. Scriver, trustees; J. J. McLaren, solicitor; G. R. W. Kittson, notary; E. Mann, surveyor; F. C. Ireland, E. Bothwell, W. McCauliff, auditors; the Molsons Bank, bankers.

IRISH MUTUAL BUILDING SOCIETY.

Office.—223 McGill.

F. H. McKenna, president; B. McNally, vice-president; Thos. Buchanan, M. Mullin, and Theo. White, trustees; I. Boudreau, Jas. Leslie, M. Feron, T. F. Barry, P. Matthews, B. Connaughton, P. Dinahan, P. McCrory, P. S. Doyle, and Thos. Conroy, directors; John Sullivan, W. J. Rafferty and W. W. McDonald, auditors; W. P. McGuire, secretary-treasurer; Wright & Brogan, notaries; W. H. Hodson, architect.

MONTREAL BUILDING ASSOCIATION.

Capital, $1,000,000.

H. A. Nelson, president; William Reid, vice-president; T. M. Bryson, John Ostell, E. G. Penny, Thos. Simpson, Thos. F. Miller, directors; W. A. Merry, secretary-treasurer; hon. J. J. C. Abbott, solicitor; W. F. Lighthall, notary. Office, 229 St. James st.

MONTREAL CANADIAN BUILDING SOCIETY.

C. Melançon, president; J. Leduc, vice-president; L. Tourville, T. G. Beisle, L. Monat, directors; L. A. Jetté, advocate, secretary and manager; M. Rivet, treasurer; J. T. Hazen, assistant treasurer; La Banque d'Hochelaga, bankers. Office, 46 St. Vincent st.

MONTREAL MUTUAL BUILDING SOCIETY.

John Forrester, president; Fred. Jones, vice-president; Wm. Turner, J. Findlay and W. S. Walker, trustees; P. P. Martin, John Rollo, A. Sargent, Jas. Anthony, Geo. D. Reid, Fred. R. Clark, John Wayne, Charles Corner, and F. P. Currie, directors; L. H. Charbonneau, secretary-treasurer; H. B. Wright, notary; A. C. Hutchison, valuator; Wm. Cross, Wm. Hill, and P. Dansereau, auditors.

Meetings every Friday evening in the Mechanics Hall, 204 St. James street.

PROVIDENT MUTUAL BUILDING SOCIETY.

James Leslie, president; John Wayne, vice-president; William Turner, secretary-treasurer; John Helder Isaacson, notary; Alex. C. Hutchison, surveyor; William Wall, William Wayne, and George Davis, auditors; J. C. Becket, Isaïe Boudreau, and Daniel Devine, trustees; the City and District Savings bank, bankers.

Directors.—James Anthony, Duncan McCormick, J. C. Becket, Edward May, Isaïe Boudreau, Wilson F. Mewhort, Daniel Devine, George Penk, George Gouldthorpe, George D. Reid, James Leslie, William Secombe, George W. Lundie, Joseph Walton, John Wayne.

MONTREAL LOAN AND MORTGAGE C[illegible] formerly Montreal Permanent Building [illegible]ciety.

Henry Thomas, president; hon. Alexander M[illegible] Robert Esdaile, M. H. Gault, vice-presidents; [illegible]mas Caverhill, Theodore Hart; A. W. Ogi[illegible] directors; Thomas Craig, secretary-treasurer. [illegible] 181 St. James st.

PROVINCIAL LOAN COMPANY, form[illegible] The Provincial Permanent Building Socie[illegible]

Sir Hugh Allan, president; W. Workman [illegible] president; Andrew Allan, H. A. Nelson, [illegible] K. Greene, directors; George B. Muir, secre[illegible] treasurer; T. W. Ritchie, solicitor; J. S. Hu[illegible] notary; J. W. Hopkins, inspector. 96 St. Fra[illegible] Xavier st., next to Exchange Bank.

ST. ANN'S MUTUAL BUILDING SOCIETY.

Office, 249 William st.

Daniel Phelan, president; Michael Crowe, [illegible] president; Thomas Buchanan, Patrick Kennedy, [illegible] Michael Feron, trustees; P. J. Coyle, J. G[illegible] A. Finn, Jas. Duggan, P. O'Neill, John D. A[illegible] P. Flannery, J. H. Timmons, M. O'Connell, and [illegible] J. Rafferty, directors; Thomas J. Quinlan, sec[illegible] treasurer; Wright & Brogan, notaries; W[illegible] H. Hodson, valuator.

Weekly subscriptions received every Tuesday e[illegible]ing from 7 to 9 o'clock.

Monthly meeting of the Board held on the [illegible] Thursday of every month.

CRUELTY TO ANIMALS.

CANADIAN SOCIETY FOR PREVENTIO[illegible] CRUELTY TO ANIMALS.

Mechanics hall, St. James st.

Patrons.—The Earl of Dufferin, Sir N. F. Ba[illegible] Sir J. A. Macdonald, K.C.B., hon. P. J. O. T[illegible]vean.

William Workman, president.

Committee.—Hon. Thos. Ryan, A. M. Dele[illegible] Sache, Alfred LaRocque, G. W. Weaver, [illegible] Thomas, N. B. Corse, Thos. Macduff, J. A. Mu[illegible]son, Jas. Ferrier, jun., John Crawford, Wm. Ro[illegible] L. A. Boyer, Chas. Alexander, W. Clendinneng, [illegible] Hutton, A. C. Hooper, Andrew Allan, A. M[illegible] Alex. Urquhart, Dr. Bernard, R. Moat, J. H. J[illegible] Peter Redpath, Thomas Cramp, E. A. Pr[illegible] W. Markland Molson, hon. J. J. C. Abbott, [illegible] Drummond, E. Carter, Q.C., H. Bulmer, W. [illegible] Kerr, J. D. Crawford, J. B. Clay, James John[illegible] Dr. Scott.

Executive Committee.—Geo. W. Weaver, W. [illegible] Kerr, R. Moat, F. W. Thomas, Thos. Cramp, [illegible] Alexander, A. LaRocque and J. H. Joseph[illegible] Mackenzie, honorary secretary-treasurer; W. [illegible] Kerr, honorary solicitor; D. McEachran, M.R.C.[illegible] honorary veterinary surgeon; Arthur Gale[illegible] spector.

Agents of Society in Country.—J. Patterson, [illegible] Claire, Q.; J. B. Chevalier, St. Johns, Q.; Ang[illegible] E. Lee, Danville, Q.; R. W. Sawtell, Wood[illegible] Ont.; W. F. M. Wolton, Outremont, Q.

COUNCIL OF ARTS AND MANUFACTURE[illegible]

A. Levêque, president; Thos. White, jr., [illegible] president; S. C. Stevenson, B.A., secretary.

Members of Council.—Hon. C. B. de Boucher[illegible] and hon. G. Ouimet, (members ex officio); R. M[illegible]gall, A. A. Stevenson, J. Rte. Rolland, L. Irine[illegible]vin, C. A. Dansereau, l'Abbé Olet, Andet, John [illegible]clere, Hyacinthe Beauchemin, Geil Bu[illegible]ard Smith, Henry Bulmer, Hy. Lyman, Dav[illegible] Furlane and C. W. Carrier.

Office, 63 St. Gabriel st.

CABINET DE LECTURE PAROISSIAL.

Founded 1867.

Rev. L. Begourd and rev. M. Martineau, direc[illegible] Charles Leblanc, C. S. Cherrier, Q.C., R. Bell[illegible] E. H. Trudel, M.D., committee; G. Ouellet, [illegible]

r.

LOAN AND MORTGAGE
treal Permanent Building

, president; hon. Alexander M
M. H. Gault, vice-presidents;
Theodore Hart; A. W. G
as Craig, secretary-treasurer, o

LOAN COMPANY, form
al Permanent Building Soc

an, president; W. Workman
drew Allan, H. A. Nelson
ectors; George B. Muir, sec
7. Ritchie, solicitor; J. S. H
Hopkins, inspector. 96 St. Fr
to Exchange Bank.

TUAL BUILDING SOCIETY.

Office, 249 William st.
president; Michael Crow
mas Buchanan, Patrick Kenne
trustees; P. J. Coyle, J. G
Duggan, P. O'Neill, John D. A
H. Timmons, M. O'Connell, a
ectors; Thomas J. Quinlan, s
ight & Brogan, notaries. W
inator.
eriptions received every Tuesday
o'clock
ting of the Board held on the
ery month.

UELTY TO ANIMALS.

SOCIETY FOR PREVENTION
TO ANIMALS.

chanics hall, St. James st.
e Earl of Dufferin, Sir N. F. B
donald, K.C.B., hon. P. J. O.
kman, president.
Hon. Thos. Ryan, A. M. Dess
LaRocque, G. W. Weaver
Corse, Thos. Macduff, J. A. M
r, jun., John Crawford, Wm. R
hns Alexander, W. Clendinnen;
Hooper, Andrew Allan, A. M
t, Dr. Bernard, R. Moat, J. H. J
n, Thomas Cramp, E. A. Pe
Molson, hon. J. J. C. Abbott, Q
Carter, Q.C., H. Bulmer, W.
rawford, J. B. Clay, James J

mmittee.—Geo. W. Weaver, W.
F. W. Thomas, Thos. Cramp,
LaRocque and J. H. Joseph
honorary secretary-treasurer;
solicitor; D. McEachran, M.R.C.
rinary surgeon; Arthur Gi

iety in Country.—J. Patterson,
Chevalier, St. Johns, Q.; A.
lle, Q.; R. W. Sawtell, Wo
Wolton, Outremont, Q.

ARTS AND MANUFACTURE

president; Thos. White, jr.
Stevenson, B.A., secretary
ouncil.—Hon. C. B. de Boucher
imet, members ex officio; R. M
enson, J. Rae, Roland, L. Ir
rgan, l'Abbé Oct. Audet, John A
he Beauchemin, Gust. Rose
ry Bulmer, Hy. Lyman, Pa
W. Carrier.
Gabriel st.

LECTURE PAROISSIAL.

Founded 1867.

urd and rev. M. Martineau, dire
e, C. S. Cherrier, Q.C., R. Bel
D., committee; G. Cadieux, g

ASER INSTITUTE.

n. J. J. C. Abbott, president; J. H. Menzies,
nary-treasurer. Office Mechanics bank.

IETY OF CANADIAN ARTISTS.

Instituted 1867. Incorporated 1870.

J. Way, president; W. L. Fraser, honorary sec
r.
bers.—James Duncan, Allan Edson, O. R.
th, Wm. Raphael, H. Sandham, J. Weston, Ida
lach, F. M. B. Smith, N. Bourassa, H. Hawk-
n, L. Lorenz, L. Freret, Montreal; D. Fowler,
ert Island; J. A. Fraser, Toronto; F. Forbes,
nto; C. S. Millard, Toronto; J. R. Wilkinson,
ec. The above officers and Members of the
y of Canadian Artists form the Council of the
lian Art Union.

CLE CATHOLIQUE.

r Dunn, president; J. T. Hazen, vice-president;
sarrasin, secretary; F. Vanasse, librarian; F.
nade, treasurer.

TITUT DES ARTISANS CANADIENS.

Bolvin, president; J. M. Valois, 1st vice-presi-
J. B. Allard, 2nd vice-president; G. H. Du-
corresponding secretary; C. D. Thériault,
ding secretary; N. O. Coursolle, assistant record-
cretary; C. O. Beauchemin, treasurer; Domini-
Boudrias, assistant treasurer; Z. Chapleau, libra-
P. H. Morin, curator.
tive Committee.—G. Bolvin, J. B. Allard, J.
Vade, G. H. Dumesnil, C. D. Thériault, N. O.
se, Dominique Boudrias, C. O. Beauchemin,
ndergrast, Z. Chapleau, E. Lef. de Belleteuille,
endal, L. W. Tessier and J. Brunet.

ND TRUNK RAILWAY LITERARY AND
ENTIFIC INSTITUTE.

Hickson, president; H. Wallis, vice-president;
ng secretary; F. P. Currie, chairman of com-
J. Kay, E. May, W. Ducket, A. Sargent, F.
ns, W. Cross, A. Walton, J. Ryan, F. Fenlon;
Dougall, G. Alderson, committee.

TITUT CANADIEN.

111 Notre Dame st.

ding Room and Library, admission free. Joseph
president; Geo. W. Stephens, vice-president;
seau, secretary; A. Boudreau, treasurer; P.
ieux, librarian; E. K. Greene, L. C. Crevier,
Abbott, J. L. Bérubé, Alexis Brunet, directors;
adeur, Alfred Brunet, auditors.

HANICS INSTITUTE.

rge Cruikshank, president; John Boyd, vice-
nt; James Wright, corresponding secretary;
Rose, recording secretary; N. B. Corse,
er; Thomas Craig, librarian; A. C. Hutchison,
keeper.
al Committee.—John Allen, John Heath, D.
Grane, Jonathan Findlay, W. Paton, P. Mac-
n.
Committee.—Finance—D. McFarlane, N. B.
P. Macquisten, Daniel Rose, T. Craig. House
Wright, John Allan, W. Paton. Lecture—
Hutchison, John Boyd, J. Findlay, J. Heath,
Rose. Membership—J. Heath, J. Wright,
Allan, W. Paton, John Boyd. Library—T.
John Boyd, P. Macquisten, D. McFarlane,
day.
M. Sansum, superintendent.

DICO-CHIRURGICAL SOCIETY OF MON-
REAL.

ident, Robert T. Godfrey, M.D.; 1st vice-pre-
W. Campbell, M.D.; 2nd vice-president,
er Drake, M.D.; secretary-treasurer, John
M.D.
—T. G. Roddick, M.D.; William Osler,
William Gardner, M.D.

NATURAL HISTORY SOCIETY.

Session 1875-76.

A. R. C. Selwyn, F.R.S., F.G.S., president; Sir W. E. Logan, LL.D., F.R.S., Rev. A. De Sola, LL.D., G. Barnston, E. Billings, F.G.S., Principal Dawson, LL.D., F.R.S., His Lordship the Metropolitan, C. Robb, vice-presidents; E. E. Shelton, treasurer; Prof. P. J. Darey, M.A., B.C.L., corresponding secretary; J. F. Whiteaves, F.G.S., &c., scientific curator and recording secretary.

Council.—Dr. B. J. Harrington, D. A. P. Watt, G. L. Marler, professor R. Bell, J. H. Joseph, Dr. J. Baker Edwards, Rev. Canon Baldwin, D. R. McCord and Jas. Ferrier, junior.

Library and Membership Committee.—A. R. C. Selwyn, Dr. B. J. Harrington, R. McLachlan, M. H. Brissette and Dr. W. Osler.

ŒUVRE DES BONS LIVRES.

Founded 1844.

Rev. Vict. Rousselot, director. The library consists of 9,000 volumes.

Open every day between 9 and 11 a.m., and 2 and 4 p.m.

MONTREAL SAILORS INSTITUTE.

Rooms, 313 St. Paul st.

Andrew Allan, president; George Moffat and John McLennan, vice-presidents; John Rankin, treasurer; R. C. Adams, secretary.

Committee.—David Torrance, Peter Redpath, Joseph Mackay, J. P. Clark, Charles Alexander, James Johnston, Andrew Robertson, T. J. Claxton, J. C. Becket, James Brown, A. McGibbon, T. S. Brown, J. C. McLaren, John Ritchie, William Leslie, Wm. Clendinneng, Geo. Stephen, Thos. Robertson, R. C. Adams, R. B. Murray, R. C. Cowan, Chas. Stillwell, J. P. Withers, — Lewis, W. C. Dutton.

David Linton, superintendent.

SOCIETE HISTORIQUE.

Patron.—Hon. P. J. O. Chauveau.

Founded in 1857 by Commander J. Viger.

Abbé H. Verreau, president; — —, vice-president; R. Bellemare, secretary; L. W. Marchand, treasurer; L. A. H. Latour, librarian.

Meets last Wednesday of every month.

NUMISMATIC AND ANTIQUARIAN SOCIETY OF MONTREAL.

Organized 1862—Incorporated under Act of Parliament, 1870.

Daniel Rose, president; Major L. A. Latour, 1st vice-president; W. Blackburn, 2nd vice-president; R. W. McLachlan, curator and treasurer; Gerald E. Hart, secretary.

The society meets at the rooms of the Natural History Society, corner Cathcart and University streets, every 2nd Wednesday in each month, at 8 p.m. Museum open to visitors free on application to the president or secretary for a pass.

UNION CATHOLIQUE.

Officers for 1876-77.—Rev. P. H. Lory, director; Adrien de Bonpart, president; L. G. Martin, M.P.P., 1st vice-president; Charles O. Caron, 2nd vice-president; Joseph Desrosiers, secretary; Fabien Vanasse, assistant secretary; S. Lachance, treasurer; A. Lussier, assistant treasurer; Odilon Beauchemin, librarian.

UNIVERSITY LITERARY SOCIETY.

Meets every week during the Session of the Faculty of Arts. The Society is composed of graduates and undergraduates of the McGill College. Members of other Universities may also join.

Officers for 1875-6.—D. Macmaster, B.C.L., president; M. L. S. Lonergan, B.C.L., 1st vice-president; H. Herbert Lyman, B.A., 2nd vice-president; J. S. Hall, jun., B.A., B.C.L., treasurer; Russ

IMAGE EVALUATION
TEST TARGET (MT-3)

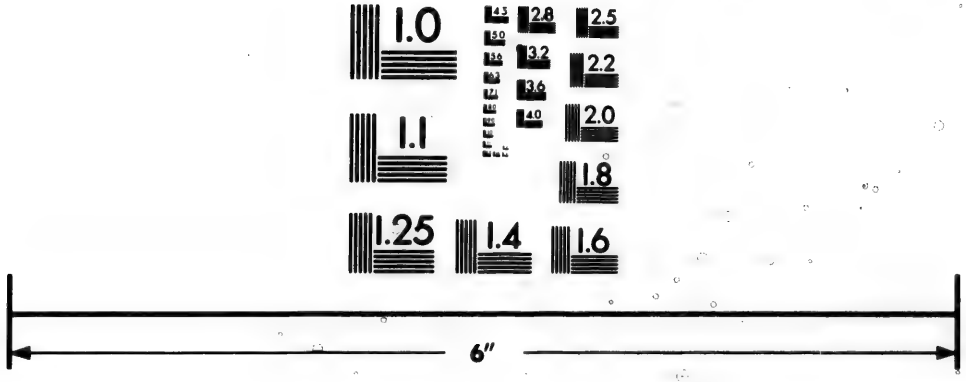

Photographic Sciences Corporation

23 WEST MAIN STREET
WEBSTER, N.Y. 14580
(716) 872-4503

2.8
3.2
3.6
4.0
2.5
2.2
2.0
1.8
1.0

Wood Huntington, B.C.L., corresponding secretary; F. D. Monk, recording secretary.

Council.—M. Hutchinson, B.C.L., W. S. Walker, B.C.L., S. C. Stevenson, B.A., A. McGoun, jun., B. A., H. F. Duffy, B.A., R. D. McGibbon.

NATIONAL.

CALEDONIAN SOCIETY OF MONTREAL.

Established 1855.

John Fulton, president; David Guthrie, 1st vice-president; David Miller, 2nd vice-president; Eric Mann, secretary; James Yuill, financial secretary; Daniel Rose, treasurer; David Grant, representative to the St. Andrew's Home.

Committee of Management.—David Guthrie, David Miller, Daniel Rose, James Yuill, Wm. McRobie, David Newton, John Allan, David Grant, David Cunningham, J. Watson, Alex. Milne, David McGavin, A. Baillie, Charles Duncan, W. Rattray, John Ferguson, William Cunningham, and the executive officers of the Society.

Past presidents, Ex officio Members of Committee. Col. Fletcher, C.M.G., Col. A. A. Stevenson, Alex. Murray, Daniel Rose, David Cunningham, and Dr. J. T. Finnie.

Quarterly m etings held in the Caledonian Hall, 2nd Thursday in January, April, July and October. P. O. Drawer 474.

GERMAN SOCIETY.

W. C. Munderloh, German consul, president; W. Riepert and J. Strohmayr, vice-presidents; L. Gnaedinger, treasurer; J. W. Gnaedinger and M. Lesser, secretaries; W. Herborth and — Stueve, stewards.

Charitable Committee.—E. Gnaedinger, jun., Henry Dreifuss and G. Bœker.

Meets first Wednesday in each month at 297 Notre Dame st.

SOCIETE ST. JEAN BAPTISTE NATIONALE.

Louis Archambault, president; Louis E. Beauchamp, 1st vice-president; J. P. Rottot, M.D., 2nd vice-president; Adolphe Ouimet, secretary; Jérémie Perrault, treasurer. Meets at the Catholic Commercial academy, 1077 St Catherine st.

ST. ANDREW'S SOCIETY.

David MacKay, president; E. McLennan, 1st vice-president; Lieut.-Col. A. A. Stevenson, 2nd vice-president; Robert Gardner, jun., secretary; F. J. Logie, assistant-secretary; C. J. Baird, treasurer; Rev. J. S. Black and Rev. J. C. Baxter, chaplains; Drs. Wanless, Bell, Finnie and W. F. Campbell, physicians.

Charitable Committee in charge of St. Andrew's Home.—D. Morrison, A. N. Shewan, William Reid, James Yuile and F. J. Logie.

Committee of Accounts.—Hon. John Young, Sir A. T. Galt, K.C.M.G., A. McGibbon, A. W. Ogilvie and Andrew Robertson.

Committee of Instalment.—James Wright and D. Cunningham.

Representative Governor to the Protestant House of Refuge.—J. C. Becket.

Ladies Committee.—Lady Galt, Mrs. James Johnston, Mrs. D. McDonald, Mrs. J. C. Becket, Mrs. W. Macfarlan, Mrs. David Mackay, Mrs. rev. Gavin Lang, Mrs. rev. R. Campbell, Mrs. rev. J. S. Black, Mrs. J. Greenshields, Mrs. Jas. Ferrier, Mrs. M. Ramsay, Mrs. James Dakers, Mrs. Jas. Poet, Mrs. Geo. Graham, Mrs. R. S. Oliver, Mrs. David Brown, Mrs. A. McGibbon, Mrs. Jas. Mavor, Mrs. Chs. Alexander, Mrs. R. Forsyth, Mrs. H. Munro, Mrs. John Watson, Mrs. Jas. Muir, Mrs. John Stirling, Mrs. A. Robertson, Mrs. A. Milloy, Mrs. John Foulds, Mrs. A. W. Ogilvie, Mrs. James A. Harte, Mrs. R. Dalglish, Mrs. James Stewart, Mrs. James Riddell, Mrs. A. N. Shewan, Mrs. W. W. Ogilvie, Mrs. Robert Mackay, Mrs. Prof. Murray, Mrs. John Ogilvie, Mrs. P. S. Ross, Mrs. Wm. Angus, Mrs. A. B. Stewart, Mrs. W. Grant, Mrs. Dr. Wanless Mrs. D. J. Craig, Mrs. C. P. Davidson.

ST. GEORGE'S SOCIETY.

Patron.—The Most Rev. the Metropolitan.

Officer for 1876.—John Kerry, president; John Heath, 1st vice-president; F. W. Henshaw, 2nd v president; W. S. Walker, treasurer; F. H. Reynol secretary; John F. Norris, assistant-secretary; v rev. Wm. B. Bond, LL.D., dean of Montreal, rev. Wilkes, D.D., rev. R. W. Norman, M.A., Charles Chapman, rev. J. F. Stevenson, L.L. chaplains; G. E. Fenwick, M.D., G. F. Slack, M. T. D. Reed, M.D., physicians.

Board of Management.—N. Mercer, F. Cole, Alf R. C. Selwyn, Geo. Morris, W. D. Stroud, J. Bauden, J. F. Kidner, George Weldon.

COMMITTEES.—*Charitable.*—W. D. Stroud, J. B den, Alfred R. C. Selwyn, Geo Weldon, J. F. K ner; *Finance*—John Heath, F. W. Henshaw, Mercer:—*Festivities*—F. W. Henshaw, J. F. Kid George Morris, W. S. Walker, W. D. Stroud.

Meetings.—The regular meetings of the Society held quarterly, on the tenth day of the month January, April, July and October. Should eith these days fall on a Sunday, the meeting will be on the day following.

The members meet also on St. George's Day.

The annual election of officers and commit takes place at the quarterly meeting in January.

The meetings of the Board of Management are on the first Tuesday in each month.

The charitable committee meets weekly.

Membership.—Natives of England or Wales their descendants born in the British posses are eligible for membership. Annual subscri $3.00; life subscription $25.00.

ST. PATRICK'S SOCIETY.

Established 6th March, 1856.—Incorporated 18

B. Devlin, M.P., president; P. C. Shannon, vice-president; W. E. Doran, 2nd vice-presid John McGrath, treasurer; P. C. Warren, corresp ing secretary; Samuel Cross, recording secre J. D. Lyons, assistant recording secretary.

Committee of Management.—G. Murphy, D. Ly P. Carroll, J. Lyons, J. J. Hayes, P. Doran, Mooney, D. Cochlan, J. Dwane, M. Tracy, W. ningham, S. J. Quinn, J. Cravin, A. Purcell Craven, J. Karney, W. McCready, and P. Kehoe

Charitable Committee.—George Murphy, chair Terence Gillies, John Lyons, James Kinsella Martin Tracey.

Chaplain.—Rev. P. Dowd, and the Irish clergy St. Patrick's church.

Physician.—Francis Rourk, M.D.

Grand Marhal.—James Neville, jun.

Assistant Marhal.—P. Hushen, W. J. Kearns Connolly and Alex. McCready.

SWISS SOCIETY.

Established December, 1874.

Aimé Aubin, Swiss consul, president; M. Co vice-president; Henry Dreifuss, treasurer; D.C tafroliez, secretary; M. Monet, assistant secre

Charitable Committee.—Henry Dreifuss, L. De belle, and J. A. DeMeribelle.

Meets first Monday in each Month at 71 Dame st., cor Bonsecours st

KNIGHTS OF PYTHIAS, Metropolitan No. 1.

Bro. Knight C. D. Hanson, P.C.C.; Bro. K Jas. A. Currie, C.C.; Bro. Knight Samuel P V.C.; Bro. Knight Hugh M. Boyd, prelate; Knight David Waugh, K. of R. & S.; Bro. K Jas. Mackinnon, M. of F.; Bro. Knight E. J. J M. of E.; Bro. Knight E. Cochenthaler, M. Bro. Knight J. Armstrong, outer guard.

Meets first and third Wednesday of each mo 295 Notre Dame st.

ANCIENT ORDER OF FORESTERS FRI LY SOCIETY.

District Officer.—Bro. C. H. Willis, chief r Napoleon road; Bro. Andrew Taylor, sub-chie ger; Bro. Henry Lomas, treasurer; Bro. Samuel secretary.

Trustee.—Bro. William Anderson, Court Na

e-president; F. W. Henshaw, 2nd v
. S. Walker treasurer; F. H. Reynol
hn F. Norris, assistant-secretary; v
Bond, LL.D., dean of Montreal, rev.
., rev. R. W. Norman, M.A., r
pman, rev. J. F. Stevenson, L.L
. E. Fenwick, M.D., G. F. Slack, M
M.D., physicians.
Management.—N. Mercer, F. Cole, Alf
yn, Geo. Morris, W. D. Stroud, J.
. Kidner, George Weldon.
ES.—*Charitable.*—W. D. Stroud, J. H
R. C. Selwyn, Geo Weldon, J. F. K
ee—John Heath, F. W. Henshaw.
stivities—F. W. Henshaw, J. F. Kidn
ris, W. S. Walker, W. D. Stroud.
—The regular meetings of the Society
rly, on the tenth day of the month
pril, July and October. Should either
all on a Sunday, the meeting will be h
following.
bers meet also on St. George's Day
al election of officers and commit
at the quarterly meeting in January
ings of the Board of Management are h
Tuesday in each month.
table committee meets weekly.
hip.—Natives of England or Wales
endants born in the British possess
e for membership. Annual subscrip
subscription $25.00.

RICK'S SOCIETY.

ed 6th March, 1856.—Incorporated 18
n, M.P., president; P. C. Shannon,
ent; W. E. Doran, 2nd vice-presid
rath, treasurer; P. C. Warren, correspo
ary; Samuel Cross, recording secre
s, assistant recording secretary.
ee of Management.—G. Murphy, D. Ly
, J. Lyons, J. J. Hayes, P. Doran,
. Cochlan, J. Dwane, M. Tracy, W.
S. J. Quinn, J. Cravin, A. Purcell
Karney, W. McCready, and P. Kelly
ble Committee.—George Murphy, chairm
illies, John Lyons, James Kinsella
acey.
n.—Rev. P. Dowd, and the Irish clergy
k's church.
n.—Francis Rourk, M.D.
Marhal.—James Neville, jun.
t Marhal.—P. Hushen, W. J. Kearns
and Alex. McCready.

OCIETY.

Established December, 1874.
ubin, Swiss consul, president; M. Cob
dent; Henry Dreifuss, treasurer; D. C
secretary; M. Monet, assistant secret
ble Committee.—Henry Dreifuss, L. De
J. A. DeMeribelle.
first Monday in each Month at 7½
cor Bonsecours st

S OF PYTHIAS, Metropolitan D

night C. D. Hanson, P.C.C.; Bro. K
urrie, C.C.; Bro. Knight Samuel Pa
o. Knight Hugh M. Boyd, prelate;
avid Waugh, K. of R. & S.; Bro. K
kinnon, M. of F.; Bro. Knight E. J. J
; Bro. Knight E. Cochenthaler, M.
ght J. Armstrong, outer guard.
irst and third Wednesday of each mo
Dame st.

T ORDER OF FORESTERS FRI
CIETY.

t Officer.—Bro. C. H. Willis, chief r
road; Bro. Andrew Taylor, sub-chie
Henry Lomas, treasurer; Bro. Samuel
e.—Bro. William Anderson, Court No

ro. James Webb, M.D., Court No. 5774; Bro. James
edford, Court No. 5889; Bro. Thomas Reed, M.D.,
urt No. 5890.
All communications should be addressed: Samuel
ray, No. 13 Dupré lane, Montreal.

NCIENT ORDER OF FORESTERS, Court "Allan's Pride," No. 5774.

Chief ranger, Bro. Benjamin Schofield; sub-chief
nger. Bro. Charles W. Robertson; treasurer, Bro.
hn Wingham; secretary, Bro. Robert G. Hall;
edical officer, Bro. James T. S. Webb, M.D., C.M.;
oodwards, William Grace and Robert Lumsden;
adies, Bros Charles C. Smyth and Albert J Ulley.
Trustees.—Charles Duncan, James Goodfellow and
muel Gray. Meetings held on the second and
rth Wednesdays in the month, at Oddfellows Hall,
Notre Dame Street.
All communications should be addressed R. G.
ll, 617 Craig st.

NCIENT ORDER OF FORESTERS, Cour "Mount Royal," No. 5694.

Bro. J. L. Morton, C.R.; Bro. C. R. Willis, P.C.R.;
o. H. Lomas, treasurer; Bro. L. Richardson, secre-
y.
All communications should be addressed to James
Morton, Freight Office G.T.R., Bonaventure,
ntreal.

NCIENT ORDER OF FORESTERS, Court "Robin Hood," No. 5890.

Bro W. W. Mynott, C.R.; Bro. D. Stoba, S.C.R.;
o. R. Cameron, S.W.; Bro. A. P. Tully, J.W.; Bro.
illiam Barnes, S.B.; Bro. T. Taylor, J.B.; Bro. J.
Boag, secretary; Bro. John Haldane, treasurer;
o. T. D. Reed, M.D., medical officer.
eets in St. Mark's Church Hall, Dalhousie st.
ommunications may be addressed: J. M. Boag,
r office, 624 Craig st.

NCIENT ORDERS OF FORESTERS, "Court St nde's," No. 5889.

ro. Ths. Mason, W.C.R.; Bro. W. A. Wilson,
. C.R.; Bro. Hugh Harold, treasurer; Bro. John
uade, secretary; Bro. Wayland, senior wood-
d; Bro. Mosely, junior woodward; Bro. T. J.
e, senior beadle; Bro. J. A. Rowe, junior beadle.
ll communications should be addressed: Thomas
on, 376 Seigneurs st., Montreal.

RELIGIOUS.

SOCIATION DES DAMES DE CHARITE.

Cemetery st. Founded 1867.

adame N. Valois, president; Madame Lewis
mmond, treasurer; Madame H. Peltier, secretary.
eets first Wednesday of every month.

THOLIC YOUNG MEN'S SOCIETY.

Established 1864.

rd. M. Callaghan, spiritual director; president,
E. Mullin; vice-president, J. G. Tumity; trea-
r, John McCoy; secretary, William Crompton;
tant secretary, D. J. Holland; librarian, M. Car-
assistant librarian, M. Flanagan; council, T. M.
olds, C. Boyle, E. Brankin, M. Warren, W. J.
rty, N. Shannon, M. Egan, T. Kearney, J.
wey; grand marshal, M. Elliott.
onthly meeting of the Society takes place on the
th Sunday of every month, in the sacristy of St.
ick's church, immediately after vespers. Weekly
ing of the Society takes place at 2.30 p.m., on
y Sunday, in the Chapel of St. Patrick's Orphan
um.
etings of the Council, for the transaction of busi-
held in the Society's hall, Parquet's building,
Street, every Tuesday evening, at 8 o'clock
sely.
brarian in attendance every evening at the
ry, in the Society's hall, for the delivery of books.
ommunications to be addressed to Drawer 365
Montreal.

COLONIAL CHURCH AND SCHOOL SOCIETY.

Incorporated by Act of Parliament.

Patron.—Her Most Gracious Majesty the Queen.

Vice-Patrons.—His Grace the Archbishop of Canterbury; His Grace the Archbishop of York.

The Most Rev. the Metropolitan, president.

Corresponding Committee for the Diocese of Montreal.—Ven. archdeacon Leach, D.C.L., LL.D.; rev. canon Bancroft, D.D., LL.D.; ven. Archdeacon Lonsdell, M.A.; rev. canon Anderson, M.A.; very rev. the Dean of Montreal, hon. supt.; rev. J. A. McLeod, M.A.; rev. canon Duvernet, M.A., rev. canon Ellegood, M.A.; rev. R. Lindsay, M.A.; rev. D. Lindsay, M.A. Rural Dean; rev. J. P. Dumoulin, M.A.; rev. J. Empson, B.A.; rev. W. Henderson, M.A.; rev. canon Evans, B.A.; rev. canon Baldwin, M.A.; rev. J. Carmichael, M.A.; rev. P. DeGruchy; rev. H. J. Evans, B.A.; rev. B. P. Lewis, B.A.; W. McGinnis, C. J. Brydges, Principal Hicks; T. H. Schneider, N. S. Whitney, M. F. McCulloch, A. F. Gault; treasurer, Geo. Moffatt; secretary and superintendent, rev. J. Empson, B.A.

Place of meeting, Stanley street, second Tuesday in every month, at 4.30 o'clock, p.m.

CONFERENCE ST. JEAN BAPTISTE SOCIETE DE ST. VINCENT DE PAUL.

Elzéar Lecompte, president; Louis Meunier, 1st vice-president; Edouard Gerard, 2nd vice president; Napoléon Lachance, secretary; Ed. Rodier, assistant-secretary; Jerémie Poirier, treasurer.

Meets every Sunday at 1 o'clock p.m., at St. John Baptist church, Village St. Jean Baptiste.

CONFRERIE DE ST. JOSEPH.

Founded 1867.

Rev. A. Deschamps, du Séminaire de St. Sulpice, director.

Meets first Sunday in every month at 6½ p.m., and following Wednesday at 6 a.m. in St. Joseph church, Cathedral st.

CONGREGATION DES DEMOISELLES DE NOTRE DAME DE LA VICTOIRE, EGLISE DE NOTRE DAME DE PITIE.

Founded 1658, by rev. Marguerite Bourgeois.

Rev. V. Sorin, prêtre de St. Sulpice, director; Sœur St. Alphonse de Ligori, directrice; Delle Lumina Durand, préfète; Delle Anne McIntosh, 1ère assistante; Delle Josephine Dorval, 2me assistante; Delle Rose de Lima Lefebvre, maitresse des approbanistes; Delle Josephine Prévost, secretaire-tresorière.

CONGREGATION DES FILLES DE L'IMMACULEE CONCEPTION, EGLISE ST. PIERRE.

Founded 1849.

Rev. Father Tortel, director; Miss Alphonse Vinet, superioress; Miss Papineau, 1st vice-president; Miss Labonté, 2nd vice-president; Miss Mary Coulombe, secretary. Meets every Sunday, at 1½ o'clock p.m.

CONGREGATION DE MARIE IMMACULEE, EGLISE ST. JACQUES.

Founded 1862.

Rev. A. Vacher, director; Médéric Dorval, prefect; Pierre Hubert, 1st assistant; Dr. Dajenais, 2nd assistant; Damase Jobin, secretary; Alfred LaRocque, treasurer.

CONGREGATION DES DAMES DE STE. ANNE.

Founded 1859.

Rev. A. Deschamps, dirctor; Mrs. Houle, president; Mrs. Clovis Leduc and Mrs. Nazaire Versailles, vice-presidents; Mrs. C. S. Rodier, secretary; Mrs. Quintal and Mrs. David, assistant secretaries; Mrs. Denis, treasurer; Mrs. Barsalou and Sarault, assistant treasurers.

Meets every Sunday at 3 o'clock p.m., alternately with the congregation of Ste. Vierge, in St. Joseph church, Cathedral st.

CONGREGATION DE LA TRES SAINTE VIERGE MARIE IMMACULEE.

Founded 1859.

Messire A. Deschamps, director; Miss T. Bibaud, president; Miss S. Belliveau, treasurer.

Meets every Sunday at 3 o'clock p.m., alternately with the Congregation of the Ladies of Ste. Anne, in St. Joseph church, Cathedral st.

CONGREGATION DE STE. ANNE, ST. PETER'S CHURCH.

Founded 1850.

Rev. Father Lefebvre, director; Mrs. Joseph Beaudoin, superioress; Mrs. Nar. Martineau, vice-superioress; Mrs. Pierre Niquet, 1st assistant superioress; Mrs. T. Courtois, 2nd assistant; Mrs. Michael Boyce, secretary; Miss O. Lafricain, assistant secretary.

Meets every other Sunday at 1½ o'clock p.m.

CONGREGATION DES HOMMES DE VILLE MARIE.

Founded 1692.

Rev. A. Giband, director; Gilbert Gauthier, prefect; Joseph Audet *dit* Lapointe, 1st assistant; J. B. Allard, 2nd assistant; Moïse Garand, secretary; Joseph Laramée, maître des approbanistes; Joseph Leblanc, treasurer.

CONGREGATION DES HOMMES DU ST. CŒUR DE MARIE.

Founded 1862.

Rev. J. Lefebvre, O.M.J., director; A. C. Truteau, prefect; François Martineau, 1st assistant; J. M. Marcotte, 2nd assistant; C. H. A. Guimond, secretary; George Basilière, treasurer; J. Renaud, instructor.

CONGREGATION DES JEUNES GENS DE NOTRE DAME DU SACRE CŒUR.

Rev. Father Drouet, O.M.T., director; Camille Lamarche, prefect; Joseph Lanoix, 1st assistant; Pierre Gauthier, 2nd assistant; Aurèle Resther, secretary and treasurer; Albert Dionne, librarian; Charles Péreault, instructor of approbanistes.

Meets every Sunday and Holy day of obligation at 7½ a.m.

FRENCH CANADIAN MISSIONARY SOCIETY.

Rev. Henry Wilkes, D.D., LL.D., president; rev. Wm. Taylor, D.D., hon. James Ferrier, Joseph Mackay, John Dougall, Wm. Lunn, Henry Vennor, vice-presidents; James Court, treasurer; rev. professor MacVicar, LL.D., rev. Gavin Lang, rev. C. Chapman, M.A., honorary secretaries; rev. J. T. Pitcher, secretary; for Great Britain and Ireland, rev. Ths. Stevenson, general agent; rev. Geo. Douglas, LL.D., rev. Geo. H. Wells, rev. prof. John Campbell, rev. John Scrimger, rev. J. S. Black, rev. E. A. Stafford, rev. J. F. Stevenson, rev. William Mitchell, rev. Wm. Williams, rev. James Roy, M.A., rev. Leonard Gaetz, rev. J. Elliott, rev. J. C. Baxter, George Anderson, Edward Rennick, James Brown, A. B. McDougall, Major H. Mills, John Watson, R. Anderson, J. C. Becket, G. Rogers, Laird Paton, W. F. Lighthall, A. Clerk, S. H. May, A. Ferguson, P. D. Browne, James Dougall, John Tees, Warden King, P. S. Ross, Geo. Cruikshanks, John McLennan, Adam Stevenson, Hugh McLennan, Thos. Robertson, J. S. McLachlan, Robert Irwin, W. S. Paterson, E. K. Greene, Alexander McDougall, David McFarlane, James Croil, John L. Morris, W. Clendinneng, James Brown.

L'EVECHE DE MONTREAL.

Established 1836.

Right rev. Ignace Bourget, D.D., consecrated July 25th, 1837, Bishop of Telmesse *in partibus*; translated to this See, April 23rd, 1840.

Right rev. P. A. Pinsonneault, Bishop of Birtha *in partibus*.

Right rev. E. C. Fabre, D.D., elected Bishop of Gratianopolis, and coadjutor of Montreal, *cum futura successione*. Very rev. H. Moreau, vicar-general; J. O. Paré, secretary; P. Leblanc, L. T. Plamondon, procurator; E. H. Hicks, G. Lamarche, E. Moreau, J. Séguin, J. L. Mongeau and P. C. Dufresne, assistant procurators, canons. Corner of Palace and Cathedral sts.

METHODIST SUNDAY SCHOOL UNION.

Committee.—Rev. George Douglas, LL.D., chairman; J. J. Maclaren, LL.B., secretary.

MONTREAL AUXILIARY BIBLE SOCIETY.

Bible house, cor. Craig and St. Radegonde sts.

Hon. James Ferrier, senator, president; principal Dawson, LL.D., F.R.S., John Matthewson, rev. Dr. Taylor, rev. Dr. Wilkes, D.D., LL.D., ven. archdeacon Bond, M.A., LL.D., and Wm. Lunn, vice-presidents; H. Vennor, treasurer; rev. Geo. Cornish, LL.D., corresponding secretary; Alexander Johnson, LL.D., recording secretary.

Committee.—Rev. professor McVicar, LL.D., rev. Dr. Bancroft, rev. G. Douglas, LL.D., rev. Dr. Jenkins, rev. Gavin Lang, rev. M. S. Baldwin, rev. Robert Campbell, rev. J. Scrimger, M. A., rev. C. Doudiet, rev. E. A. Healy, rev. Wm. Galbraith, rev. Theo. Lafleur, rev. John Wilson, Prof. G. C. Murray, rev. J. T. Pitcher, rev. Chs. Rechenberg, rev. Ch. Chapman, M.A., rev. Wm. Cheetham, rev. Joshua Denovan, rev. Jas. Awd, rev. W. W. Ross, rev. John Armstrong, rev. G. H. Wells, rev. J. P. Dumoulin, rev. J. F. Stevenson, LL.B., rev. E. A. Stafford, rev. J. S. Black, rev. C. A. Tanner, rev. Geo. Anderson, rev. Canon Anderson, rev. B. Longley, B. A., G. W. Reed, E. K. Greene, C. J. Brydges, Hugh McLennan, Fred. Mackenzie, Alex. McPherson, B. Lyman, John McLennan, P. S. Ross, T. Lyman, J., Sinclair, G. E. Jaques, Sir A. T. Galt, H. Munro, G. Rogers, John Torrance, jun., J. A. Mathewson, T. M. Bryson, M. H. Seymour, G. Moffatt, J. Ferrier, jun., A. Robertson, G. Brown, W. F. Lighthall, R. Irwin, David Aikman, J. S. McLachlan, W. O. Buchanan, Wm. Ross, George Cruickshanks, Chas. Alexander, George Young, James Lillie, Lemuel Cushing, jun., Thomas Craig, J. C. Becket, hon. Judge Sanborn, W. Currie, capt. Adams, Thos. Crane, George Childs.

MONTREAL BRIGADE GARRISON ARTILLERY.

Lieut-col., Henry McKay; majors, David Torrance Fraser, Edward A. Baynes; captains, W. F. Kay, Charles D. Tylee, William Robert Oswald, Wm. Hamilton Taylor, Thomas Cuthbert Gordon; 1st lieutenants, George W. Hamilton, John Wm. Molson, Henry R. Ferrier, James A. Currie, adj. Henry Vincent Merdith and W. J. Binning; paymaster, George Lulham, major; adjutant, James A. Currie; quarter master, Donald MacDonald; surgeon, John Bell, M.D.; asst. surgeon, George W. Major, M.D.

MONTREAL BRIGADE GARRISON ARTILLERY NON-COMMISSIONED OFFICERS ASSOCIATION.

Battery sergeant-major Wynne, president; battery sergeant-major Blackhall, vice-president; battery sergeant-major Wardill, secretary; brigade sergeant-major Pendleton, treasurer; sergeants Bracken and Riddell, auditors.

The Association holds meetings on every Tuesday evening, and a regular monthly meeting on the first Tuesday of each month in the reading room of the Association, 75 St James st., third flat.

MONTREAL LADIES BIBLE ASSOCIATION.

Bible house, cor. Craig and St. Radegonde sts.

Mrs. J. W. Dawson, president; Mrs. P. Redpath, vice-president; Mrs. McLea, treasurer; Miss Anderson, secretary.

Committee.—Mrs. Crane, Mrs. Murphy, Mrs. Anderson, Mrs. Briggs, Mrs. Scott, Mrs. Atwater, Mrs. Baylis, Mrs. Fleet, Mrs. F. Kay, Miss Evans, Miss Brush, Miss J. E. Evans, Miss Mathewson, Miss Gordon, Miss Lyman, Miss McDonald, Miss Bond, Miss Walklate, Miss Sippell, Miss Barry, Miss Jaques, Miss McMaster, Miss Holland, Miss McArthur, Miss Stirling, Miss Henshaw, Miss Gale.

Bible Woman's Effort—Mrs. Dawson, general superintendent; Mrs. Dawson, Mrs. Baylis, Mrs. Campbell, Mrs. P. Redpath, Miss Beveridge, Miss Evans, Miss Lunn, lady superintendents, Bible women.

Bible Women.—Mrs. McAdam, Mrs. Forbes, Miss Smith, Miss Fraser, Miss Allen, Miss Clarke.

MONTREAL RELIGIOUS TRACT SOCIETY.

J. A. Mathewson, president; principal Dawson, LL.D., vice-president; W. R. Ross, treasurer; rev. J. Scrimger, M.A., secretary; F. C. Ireland, corresponding secretary; E. Stacey, depositary.

Committee—Rev. canon Bancroft, D.D., rev. J. S. Black, very rev. dean Bond, rev. Theo. Lafleur, rev. E. Botterel, rev. Gavin Lang, rev. G. Chapman, rev. R. Campbell, rev. J. Fraser, rev. D. H. MacVicar, LL.D., rev. C. Douglas, LL.D., rev. J. T. Pitcher, rev. H. Wilkes, D.D., rev. C. Doudiet, rev. W. Galbraith, rev. J. B. Waid, J. Court, Thomas J. Telfer, J. Akin, Robert McCallum, J. Baylis, J. Cooper, J. Dillon, Joseph Richards, W. J. McMaster, Warden King, Robert McCallum, Wm. McDunnough, David McFarlane, R. Ireland, W. Drysdale, T. H. Schneider, F. C. Ireland and Ministers of the Gospel in the City generally.

ŒUVRE DE LA FABRIQUE.

Rev. V. Rousselot, president; Edward Murphy Rouer Roy, and P. Lamothe, churchwardens; A. Choquet, secretary-treasurer; A. Dubord, assistant secretary-treasurer; H. A. Desautels and Siméon Mondou, clerks for the registration of the deaths.

PRESBYTERIAN SABBATH SCHOOL ASSOCIATION OF MONTREAL.

Hon. Justice Torrance, president; rev. Dr. Murray, 1st vice-president; James Croil, 2nd vice-president; Hugh Watson, treasurer; A. W. Hubbard, corresponding secretary; Alex. Stewart, recording secretary.

Committee.—The office-bearers, the superintendents and assistant superintendents of the schools of the association, and a representative from the teachers of each school.

Committee meets on the second Tuesday evening of every month, at 8 p.m., in Knox church.

SEMINARY OF ST SULPICE, 1657.

Very rev. J. A. Baile, superior; rev. J. Arraud, procurator; rev. B. Granjon, econ.; rev. E. Picard, rev. E. Regourd, rev. L. Billion, rev. A. Cuoq, rev. Rousselot, parish priest, rev. F. Daniel, rev. A. Leband, rev. D. Tambareau, rev. C. Lenoir, rev. J. B. Larue, rev. R. Rousseau, rev. Daniel Lefebvre, rev. F. Martineau, rev. V. Sorin, rev. A. Campion, rev. J. Deschamps, rev. J. Chevrier, rev. A. Levallois, clercs minoré.

ST. GEORGE'S YOUNG MEN'S CHRISTIAN ASSOCIATION.

Officers.—Very rev. dean Bond, president; rev. James Carmichael, M.A., 1st vice-president; W. W. Chipman, 2nd vice-president; Walter Radford, secretary; William Walklate, assistant-secretary; A. McNally, treasurer.

General Committee.—Wm. Hill, H. L. Putnam, Rexford, — Low, E. Radford, — Buckley, J. Atkin, William Walklate.

Auditors.—S. C. Kyte and G. S. Denison.

Missions. Crawford street, Côte St. Antoine, rev. John Empson, incumbent; J. H. Redfern, superintendent. Sunday School at 3 p.m.; Sunday evening service at 7 p.m.

192 Bonaventure street, E. Radford, superintendent. Sunday school at 3 p.m.; Sunday evening service at 7 p.m.; Tuesday evening meeting at 7.30 p.m. Both these services are conducted by H. L. Putnam.

Meetings are held in the room of the Association, in the St. George's Church School House, Stanley street, at eight o'clock :—

Every Saturday evening, Young Men's Bible Meeting.

Every alternate Thursday evening, Young Men's Meeting.

All young men are very cordially invited to attend any, or all of the above meetings.

All subscriptions to the Association are entirely voluntarily, and may be made at any time to the Treasurer.

Secretary's address : Box 209½, P.O.

Dates of Regular Meetings for 1876.—Jan. 6; Jan. 20; Feb. 3; Feb. 17; March 2; March 16; March 30; April 13; April 27; May 11; May 25; June 8; June 22; July 6; July 20; August 3; August 17; August 31; Sept. 14; Sept. 28; Oct. 12; Oct. 26; Nov. *9; Nov. 23; Dec. 7; Dec. 21.

Meetings are held, as above, every alternate Thursday evening at eight o'clock.

TRINITY YOUNG MEN'S ASSOCIATION.

Rev. canon Bancroft, D.D., LL.D., president; rev. R. W. Webster, Robert Church, Henry MacCartney vice-presidents; Reginald H. Buchanan, secretary; J. H. R. Grier, treasurer; Harold Buchanan, corresponding secretary; Messrs. Bailey and Dettmers, librarians.

Committee.—W. Orr, Arthur Rogers, G. Trigge, W. Jones, E. H. Butteris.

Meets in the chapel of Trinity church alternate Monday evenings at 8 o'clock.

SYNOD OF THE DIOCESE OF MONTREAL.

The Most Reverend the Lord Bishop of Montreal, president; rev. J. Empson, B.A., clerical secretary; Fred. Mackenzie, lay secretary; C. J. Brydges, treasurer; M. H. Sanborn and Thos. Simpson, auditors.

Rev. J. Empson, secretary of Executive Committee, Synod Hall.

MONTREAL AUXILIARY OF MISSIONARY SOCIETY METHODIST CHURCH OF CANADA.

Rev. George Douglas, LL.D., chairman; J. Kimber, Treasurer; J. A. Matthewson, secretary.

MONTREAL YOUNG MEN'S CHRISTIAN ASSOCIATION.

Corner Craig and St. Radegonde sts., Victoria sq.

T. James Claxton, president; George Young, R. Henderson, W. J. B. Patterson, W. Sloan, vice-presidents; D. A. Budge, secretary; Thomas Craig, treasurer.

Committee.—S. Caldecott, R. Buchanan, H. Watson, W. Drysdale, O. C. Edwards, M. D., J. F. Scriver, G. W. Jones, G. E. Jaques, J. C. Robinson, Alfred Sandham, Prof. A. Duff, H. L. Putman, D. Bentley, Thomas Robertson, J. M. M. Duff, L. H. Packard, W. Tees, jun., J. S. McLachlan, John Murphy, G. H. McIntosh.

YOUNG MEN'S HEBREW BENEVOLENT SOCIETY.

Lyon Silverman, president; Jacob Samuel, vice-president; Moïse Schwob, treasurer; Lewis A. Hart, secretary.

Board of Relief—Rev. Dr. De Sola, rev. E M. Myers, Jacob G. Ascher, M. Gutman, and Alfred D. Benjamin.

GRAND LODGE OF QUEBEC INDEPENDENT ORDER OF GOOD TEMPLARS.

G. W. C. T.—John K. Macdonald, Montreal.
G. W. Sec.—Daniel Rose, Montreal.

DISTRICT LODGE.

D. R. McCreadie, Dis. Chief Templar; Hardy Summers, Dis. secretary.

MOUNT ROYAL LODGE, NO. 1.

Meets every Monday evening in the Orange hall, 81 St. James st., at 7.30 o'clock.

ROYAL VICTORIA LODGE, NO. 3.

Meets every Thursday evening in temperance hall, 6 Bleury st., at 8 o'clock.

---

* Annual Business Meeting, for Election of Officers and reception of Reports.

HOPE LODGE, NO. 15.

Meets every Tuesday evening in the basement of St. Mark's church, at 8 o'clock.

STAR OF LIBERTY, NO. 45.

Meets every Tuesday evening at Unitarian Mission School House, Wellington st., Point St. Charles, at 8 o'clock.

WINSTANLEY LODGE, NO. 76.

Meets every Tuesday evening in the school room of St. Jude's church, at 8 o'clock.

SHAFTESBURY LODGE, NO. 77.

Meets every Saturday evening in Orange hall, 81 St. James st., at 8 o'clock.

PROHIBITION LODGE, NO. 71.

Meets every Friday evening in Nelson's Hall, corner Craig and St. Lawrence Main st., at 8 o'clock.

MECHANICS' LODGE, NO. 53.

Meets every Friday evening at Côte St. Paul, at 8 o'clock.

WELLINGTON LODGE, NO. 66.

Meets every Friday evening in the basement of the Panet st. church, Quebec Suburbs, at 8 o'clock.

ROYAL ARTHUR, NO. 113.

Meets every Friday evening at 533 St. Bonaventure st., at 8 o'clock.

MOUNTAIN NO. 121.

Meets every Wednesday evening at Methodist Mission school room, 141 St. Lawrence st., St. Jean Baptiste Village, at 8 o'clock.

PERSEVERANCE TENT NO. 1, INDEPENDENT ORDER OF RECHABITES.

Organized May 15th, 1845.

Officers for quarter ending 25th July, 1876.—Bro. W. King, shepherd; Bro. John Coristine, chief ruler; Bro. S. W. Evans, D. ruler; Bro. Joseph Currigan, recording secretary; Bro. G. Geen, financial secretary; Bro. T. Kelly, treasurer; Levite Bro., John Jackson; Bro. D. Lyons, inside guardian; Bro. Alex. MacFarlane, outside guardian.

Meets every Tuesday evening at Temperance hall, 6 Bleury st., at 8 o'clock.

MONTREAL TEMPERANCE SOCIETY.

Rev. Wm. Taylor, D.D., president; all clergymen in the city who are total abstainers, and Messrs. Jas. Court, John Dougall, D. P. Janes, John S. Hall, Robt. Campbell, J. A. Mathewson, W. J. Patterson, J. C. Becket, E. Atwater, G. W. Weaver, B. Lyman, Chas. Alexander, Henry Vennor, J. Rogers, Ths. S. Brown, Dr. Carpenter, John Ritchie, vice-presidents; Robert Irwin, treasurer; G. A. Sargent, secretary.

Committee—J. Sinclair, Laird Paton, F. E. Grafton, S. B. Scott, A. Sandham, Thos. Akin, Geo. Childs, E. F. Ames, G. Rogers, T. J. Telfer, J. J. Higgins, Geo. Perry, jun., J. Gardner, W. H. Orr, J. A. Woodworth, C. G. Jones, Thos. Robinson, G. W. Reed, W. P. Weir, J. W. Buckingham, W. E. Jordan, J. H. Timmis.

SOCIETE DE TEMPERANCE DU DIOCESE DE MONTREAL.

Founded in 1842.

Mgr. Ignace Bourget, bishop of Montreal, honorary president; very rev. H. Moreau, acting president.

SONS OF TEMPERANCE.

GRAND DIVISION S. of T. of C. E.

G. W. P., L. H. Lawrence, West Shefford; G. W. A., Robert Curry, Quebec; G. scribe, John S. Hall, Montreal; G. T., Wm. McNaughton, Ormstown; G. chaplain, rev. E. S. Ingalls, Granby; G. con., J. Whitten, Adamsville; G. sent., G. J. Walker, Lachute.

Office of grand scribe, 6 Bleury st.; residence 83 St. Christophe.

HOWARD DIVISION, No. 1 S. of T.

Meets every Friday evening at 8 o'clock, in their hall, 6 Bleury street.

THISTLE DIVISION, No. 53.

Meets every Wednesday evening at 8 o'clock, corner Wellington and Nazareth st.

RESCUE DIVISION.

Meets every Wednesday evening, at 8 o'clock, in school house, Tannery West.

EXCELSIOR DIVISION, No. 100.

Meets every Monday evening at 8 o'clock, at No. 6 Bleury street.

HOCHELAGA DIVISION, No. 116.

Meets every Tuesday evening at 8 o'clock, in school house, Hochelaga.

OKA DIVISION No. 123.

Meets every Tuesday evening at 8 o'clock, in the school house, Desrivières street.

ST. ANDREW'S LODGE NO. 38, G. R. Q.

List of Officers.—W. Bro. Thomas Allan, W. M.; Bro. Daniel Rose, I. P. M.; Bro. Archd. McCallum, P. M.; Bro. David Newton, S. W.; Bro. Geo. R. Locker, J. W.; Bro. David Guthrie, treasurer; Bro. James M. Class, secretary; Bro. W. S. Evans, chaplain; Bro. Duncan Cameron, S. D.; Bro. H. W. McKenzie, J. D.; Bro. Hugh Vallance, M. of C.; Bro. Alex. Milne, organist; Bro. Andrew Baillie, Bro. George Nelson, Bro. Joseph C. Collins, stewards; Bro. Adolphe Girard, I. G.; Bro. J. C. Strothers, tyler.

Permanent Committee.—Bro. John B. Hutcheson, Bro. J. W. Hannah, Bro. George Nelson.

Representative to the Board of Relief.—W. Bro. Allan.

Regular Communications are held at the British Masonic Chambers, 359 Notre Dame street, on the second Tuesday of each month.

ST. ANN'S TOTAL ABSTINENCE AND BENEFIT SOCIETY.

Rev. James Brown, president and spiritual director; Patrick Flannery, 1st vice-president; Michael Crowe, 2nd vice-president; Thomas J. Quinlan, secretary; James J. Harding, assistant secretary; John Harding, treasurer; John B. Lane, collecting treasurer; John Crowe, assistant collecting treasurer; P. Kennedy, grand marshal; E. Kennedy, assistant grand marshal.

Executive Committee.—Michael Ryan, chairman; P. Carroll, Geo. Cummings, Jas. Irwin, B. Gunning, T. Murphy, Daniel Martin, J. Thompson, T. Callahan, T. Connaughton and Dennis Gahan.

The regular monthly meeting takes place on the second Sunday of every month in St. Ann's church, when an instruction on Temperance is given, after which the Pledge of Total Abstinence is administered.

The regular business meeting of the society also takes place on the same Sunday, in the St. Ann's hall, Ottawa st.

ST. BRIDGET'S TOTAL ABSTINENCE AND BENEFIT SOCIETY.

Established 1869—Incorporated 1872.

Numbering 400 members. Affiliated with the Catholic Total Abstinence Union of America. Rev. J. Lonergan, president and director; J. E. McEvenue, 1st vice-president; T. O'Neill, 2nd vice-president; J. McNamara, corresponding secretary; Patrick McGee, recording secretary; G. Byrne, assistant recording secretary; F. C. Lawlor, librarian; P. Kearney, treasurer; Michael Murphy, collecting treasurer; John Lunny, assisting collecting treasurer; J. O'Brien, grand marshal; D. McDonald and J. O'Neill, assistant marshals.

Meets every Sunday forenoon at 10.30 o'clock in their Hall, under St Bridget's church, 101 Dorchester, corner of Sydenham st.

ST. GEORGE'S CHURCH TEMPERANCE SOCIETY.

As re-organized January 20, 1872.

Rev. James Carmichael, president; very rev. Dean Bond, vice-president; Nicholas R. Mud

IVISION, No. 53.
day evening at 8 o'clock,
Nazareth st.
g DIVISION.
day evening, at 8 o'clock,
y West.
DIVISION, No. 100.
evening at 8 o'clock, at No. 6

DIVISION, No. 116.
evening at 8 o'clock, in school

VISION No. 123.
evening at 8 o'clock, in the
es street.

GE NO. 38, G. R. Q.

Bro. Thomas Allan, W. M.;
. M.; Bro. Archd. McCallum,
Newton, S. W.; Bro. Geo. R.
David Guthrie, treasurer;
secretary; Bro. W. S. Evans,
n Cameron, S. D.; Bro. H.
Bro. Hugh Vallance, M. of C.;
ganist; Bro. Andrew Baillie,
, Bro. Joseph C. Collins,
hn Girard, I. G.; Bro. J. C.

tee.—Bro. John B. Hutcheson,
Bro. George Nelson.
the Board of Relief.—W. Bro.

ations are held at the British
59 Notre Dame street, on the
ch month.

ABSTINENCE AND BENE

n, president and spiritual direc
y, 1st vice-president; Michael
ident; Thomas J. Quinlan, se
Harding, assistant secretary
rer; John B. Lane, collecting
we, assistant collecting trea
rand marshal; E. Kennedy, as

tee.—Michael Ryan, chairman
mings, Jas. Irwin, B. Gunning,
Martin, J. Thompson, T. Calla
and Dennis Gahan.
y meeting takes place on the
ery month in St. Ann's church
on Temperance is given, afte
Total Abstinence is adminis

s meeting of the society als
ame Sunday, in the St. Ann

TOTAL ABSTINENCE AN
TY.

Incorporated 1872.
members. Affiliated with th
ence Union of America. Re
ent and director; J. E. M
sident; T O'Neill nd vic
mara, corresponding secretary
cording secretary; G. Byrn
cretary; F. C. Lawlor, libr
treasurer; Michael Murph
John Lunny, assisting co
O'Brien, grand marshal; I
Neill, assistant marshals.
y forenoon at 10.30 o'clock
Bridget's church, 101 Dorche
am st.

URCH TEMPERANCE S

ized January 20, 1872.
ichael, president; very re
sident; Nicholas R. Mud

treasurer; William Walklate, secretary; George Platt, assistant secretary.

General Committee.—T. H. Schneider, E. W. Mudge, W. Radford, R. W. D'Olier, H. C. Andrews, Joseph Brown, W. A. Smith, T. A. McLean, W. Hager, E. F. Dartnell, Daniel Lowry, S. K. Crawford, Wm. Johnson, Fred. Whitley, Wm. Angus, Major Mills, H. Redfern, Robert Hall.

Delegates from St. George's Y. M. C. A.—H. L. Putnam, Joseph Tomkins, J. Stephens, Dr. Scott, Dr. Morse, R. G. Brown, J. Richardson, William Dyer.

ST. PATRICK'S TOTAL ABSTINENCE AND BENEFIT SOCIETY.

Established 1841.

Rev. L. W. Leclair, president and director; M. P. Ryan, 1st vice-president; B. Emerson, 2nd vice-president; James Dillon, treasurer; Samuel Cross, secretary; F. T. Connaughton, assistant-secretary.

Executive Committee.—Edw. Murphy, chairman; James Connaughton, W. Donnelly, Prof. W. McKay, M. Connell, C. Moffatt, J. Walsh, Lawrence Quinlan, Edward Burns, Thomas Carmody, John Regan, Gregory Hamilton.

Vigilance Committee.—Jeremiah McCarthy, Denis Murney, John Killoran, Francis Hanlon, Andrew Emerson, Hugh O'Neill, John Clark, John Pigeon, and L. Lavery.

Michael Sharkey, marshal; James Huff, assistant marshal.

Members meet second Sunday of each month after vespers, for religious instructions, at which time the pledge is administered.

TEMPERANCE SOCIETY OF ST. JAMES CHURCH.

Rev. L. Sentenne, director; Toussaint Lapierre, president; Benjamin Cadotte, 1st vice-president; George Pepin, 2nd vice-president; Octave Levert, secretary; Thomas St. Jean, treasurer; Ludger Gascoy, Jules Bertrand, ministers; Léon Veilleux, marshal.

Meeting first Sunday of every month at 7 p.m.

UNITED TEMPERANCE ORDER, late British American Order of Good Templars.

VICTORIA LODGE, NO. 5.

Meets every Thursday evening at 7.30, in the Methodist church, Dupré lane.

BRITANNIA LODGE.

Meets every Friday at 7.30, Forfar st., Point St. Charles.

COOPER'S INTERNATIONAL UNION.

Nicholas Lynch, president; John Bonnet, vice-president; Dennis O'Conner, corresponding secretary; Michael Accounuet, financial secretary.

TRADE.

MONTREAL TYPOGRAPHICAL UNION NO. 97.

F. B. Egan, president; P. F. Hughes, vice-president; Wm. Hickey, recording secretary; Roland Lane, corresponding secretary; W. Hibbins, financial secretary; James Connolly, treasurer; T. J. Fallon, sergt.-at-arms.

Board of Directors.—Fred. Stanley, chairman, R. Robinson, Thomas Larkin, D. N. Macmullen, J. F. O'Callahan.

Honorary Members.—Wm. Workman, Alex. Troup.

Meets first Saturday in every month.

JACQUES CARTIER TYPOGRAPHICAL UNION No. 145.

Meets last Saturday of every month in its rooms in the Canadian Institute, No. 111 Notre Dame street.

Pierre Griffard, president; Z. Moisan, vice-president; Hector Côté, recording secretary; P. A. Crossby, corresponding secretary; P. S. Daniel, financial secretary; N. Sabourin, treasurer; Honoré Dion, sergeant-at-arms; delegates to International Union, Peter A. Crossby and Pierre Griffard; honorary members, G. E. Desbarats, C. Ovide Perrault, N. Dubin and Siméon Marcotte.

SOCIETE CANADIENNE DES MENUISIERS ET CHARPENTIERS DE MONTREAL.

Pierre Desautels, president; Timothé Malouin, 1st vice-president; Antoine Cherrier, 2nd vice-president; Chs. Lagacé, secretary; J. B. L. Charlebois, assistant secretary; Isidore Paquette, treasurer; Pierre Giguère, collecting treasurer; Edmond Lapointe, assistant collecting treasurer; Toussaint Labelle, 1st marshal; Trefflé Bleau, 2nd marshal.

Meets every Friday evening in the room of Union St Joseph, St Catherine st.

STEAMERS.

OCEAN.

ALLAN LINE OF STEAMERS.

Hugh & Andrew Allan, agents, corner of Youville and Common sts.

Carrying passengers and mails to and from Montreal, Quebec and Liverpool, during the season of open navigation, and to and from Portland and Liverpool during the winter season, by the following steamers:

	Tons.		Tons.
Sardinian	4100	Caspian	3000
Polynesian	4100	Austrian	2700
Sarmatian	3600	Nestorian	2700
Circassian	3400	Moravian	3400
Nova Scotian	3300	Peruvian	3200
Scandinavian	3000	Acadian	1350
Prussian	3000	Newfoundland	1560

GLASGOW LINE.

Hugh & Andrew Allan, agents, corner of Youville and Common sts.

Carrying passengers and freight to and from Montreal, Quebec and Glasgow, during the season of navigation, by the following steamers:

Manitoban	3150	Corinthian	2400
Phœnician	2800	Hibernian	3400
Waldensian	2600	Canadian	2500

INMAN STEAMSHIP COMPANY (LIMITED).

Between New York and Liverpool, sailing every Saturday.

Agents for Montreal, Cox & Green, 18 Hospital st.

QUEBEC AND GULF PORTS STEAMSHIP CO.

Office 303 Commissioners.

J. A. Dupont, agent.

RIVER.

BAY OF QUINTE AND RIVER ST. LAWRENCE STEAMBOAT COMPANY.

Steamer Picton leaves Canal wharf for Prescott, Brockville, Kingston, Picton, Belleville and Trenton, very Thursday p.m., John F. McCuaig, agent, 80 Common st, Canal wharf.

DOMINION LINE.

Lake and River steamers—America, Bristol, City of Montreal, East, and Standly—between Montreal, Hamilton, Toronto, St. Catherines, ports on Lakes Erie and Michigan, and intermediate ports.

John F. McCuaig, agent, 80 Common st., Canal Wharf.

THE RICHELIEU AND ONTARIO NAVIGATION COMPANY.

Daily Royal Mail Line of Steamers between Quebec, Hamilton, and the intermediate ports.

General office, 228 St. Paul and 187 Commissioners; ticket office, 133 St. James.

John Pratt, president; J. B. Lamère, General manager; Alex. Milloy, joint-secretary and traffic manager; J. N. Beaudry, secretary and treasurer.

This company comprises the following first-class iron steamers:—Quebec, Montreal, Corsican, Spartan, Passport, Algerian, Magnet, Corinthian, Abys-

sinian and Athenian, Trois-Rivières, Canada, Berthier, Chambly, Bohemian, Canadian, Terrebonne, Mouche-à-Feu, Sorel, L'Assomption, Rivière du Loup, and Maskinongé, forming a direct line between Quebec, Batiscan, Three-Rivers, Sorel, Montreal, Beauharnois, Cornwall, Prescott, Brockville, Gananoque, Kingston, Cobourg, Port Hope, Darlington, Toronto, and Hamilton, and the side lines between Montreal, Cornwall, and intermediate ports, and between Montreal, Three Rivers, Berthier, Sorel, Chambly, and intermediate ports.

MERCHANTS & LAKE & RIVER SS. LINE.

Trading between Montreal and Ports on Lake Ontario, Toronto, Hamilton and St. Catherines, and Ports on Lake Superior, Lakes Erie and Michigan, for Chicago, Milwaukee, Duluth, Fort William, Kincardin and Goderich, Detroit, Cleveland and Toledo, and carrying freight for all stations on the lines of the Canada Southern, Great Western, Northern, Toronto, Grey and Bruce and Toronto and Nipissing Railways. This is the strongest and most efficient line on the route. G. E. Jaques & Co., agents, 10 St. Nicholas and 108 Common.

HOLCOMB & STEWART'S FREIGHT LINE.

Cor. Common and Dalhousie sts.

Steam tug Wren, Elevator Sparrow, and barges.

LAPRAIRIE STEAMER.

Bonsecours wharf, opposite Jacques Cartier sq.
The steamer Laprairie leaves Laprairie and Montreal every day.

LONGUEUIL FERRY BOAT.

The Longueuil Ferry leaves Longueuil every hour from 5 a.m. to 10 p.m., and from Hochelaga every hour from ½ past 5 a.m. to ½ past 10 p.m. Sundays from Longueuil 8. 15 a.m., and every hour from 1 to 9 p.m., and from Hochelaga at 9 a.m. and every hour from 1.30 to 9.30 p.m. From Longueuil for Jacques Cartier wharf every day, including Sundays, at 8.15 a.m., and from Jacques Cartier wharf at 7.30 p.m. Beginning with the month of June the boat will make one trip every Wednesday and Saturday evening between 8 and 9 o'clock.

MONTREAL & OTTAWA FORWARDING CO.

Steamers Arctic, Alice, Caroline, and Louise, and eleven barges, forming a daily line to Ottawa and all Ports on the Ottawa River. G. M. Kinghorn, president; E. Murray, agent; Jas. W. Duncan, secretary and treasurer, office 69 Canal wharf.

MONTREAL, RIVIERE DU LOUP AND INTERMEDIATE PORTS ON THE NORTH SHORE.

The steamer Milford, captain G. Durand, will leave Rivière du Loup en bas, on Mondays, Wednesdays and Fridays at 4 p.m., returning to Montreal on Tuesdays, Thursdays and Saturdays at 6 o'clock p.m.

OTTAWA & RIDEAU FORWARDING CO.

Tugs—Maggie Bell, D. W. Robinson, New Yo Champion, and Shickluna, and 55 barges.
Captain L. C. Couvrette, agent, 60 Common st.

OTTAWA RIVER NAVIGATION CO.

Office, 13 St. Bonaventure st.
R. W. Shepherd, president; Edward Scott, sec tary; R. W. Shepherd, jr., assistant manager.
Between Montreal and Ottawa and intermedia places, via Lachine Railway, by steamers Prince Wales and Peerless, day boats, and steamers Princ and Queen Victoria, night boats.

ST. HELEN'S ISLAND FERRY BOAT.

The Ferry leaves Jacques Cartier pier every ho from 9.30 a.m. to 6.30 p.m., and from the Island ev hour from 10 a.m to 7 p.m. Sundays from Jacq Cartier pier at 8.30 a.m. and every hour from 12 to 6.30 p.m.

UNION NAVIGATION CO.

Office, 20 Jacques Cartier sq.
Hon. Jos. R. Bellerose, president. *Directors* W. A. Charlebois, G. E. Jacques, jun., H. Lam tagne, B. Ledoux, L. J. O. Brunelle, C. Lenoir, Ouimet, H. Kavanagh; secy-treasurer, Chs. H. faivre.

THE SINCENNES-McNAUGHTON LINE.

Capital, $300,000.

88 Common cor. Nazareth st., Canal basin.

Forwarders from Ottawa and vicinity to Montr Sorel, Three Rivers, Quebec, Chambly, Lake Ch plain, Troy, Albany, New York, and *vice versa*.
This line is composed of 12 steamers and 40 class barges, especially adapted for grain and lum trade.
The steamers are as follows: Oka, Lincoln, H John, Star, Rover, Lorne, Como, Victoria, Alb Champlain and Berthier.
Wm. McNaughton, president; J. Dupré, vice-p sident; D. Sincennes, secretary-treasurer; manag J. Dupré, Montreal; G. H. Bramley, Sorel; McNaughton, Ottawa; J. R. McNaughton, Wh hall.

MUNICIPALITY OF OUTR MONT.

DAVID EDWARD, Mayor.

COUNCILLORS.

D. Lorn Macdougall, George Horne, Lieut D'Orsonnens, Alexander Bremner, Denis Horri and François H. Imbault; W. W. Dunlop, se tary-treasurer; George E. Cooke, Samuel Higgin tom and J. N. Povencher, valuators; James R rural inspector; Richard Fletcher, road inspecto L. Wiseman, Jules Levenier, auditors; W. T. Wo head constable.

U FORWARDING CO.
D. W. Robinson, New Yo
una, and 55 barges.
ette, agent, 60 Common st.

AVIGATION CO.
nture st.
sident; Edward Scott, sec
. jr., assistant manager.
and Ottawa and intermedia
ilway, by steamers Prince
y boats, and steamers Princ
ight boats.

ND FERRY BOAT.
acques Cartier pier every h
p.m., and from the Island ev
7 p.m. Sundays from Jacq
n. and every hour from 12

ON CO.
artier sq.
erose, president. *Directors*
E. Jacques, jun., H. Lam
. J. O. Brunelle, C. Lenoir,
gh; secy-treasurer, Chs. H.

McNAUGHTON LINE.
pital, $300,000.
. Nazareth st., Canal basin.
ttawa and vicinity to Montr
Quebec, Chambly, Lake Ch
New York, and *vice versa*.
sed of 12 steamers and 40
ly adapted for grain and lum

s follows: Oka, Lincoln, H
Lorne, Como, Victoria, Alb
hier.
, president; J. Dupré, vice-
s, secretary-treasurer; manag
l; G. H. Bramley, Sorel;
a; J. R. McNaughton, W

LITY OF OUTR
MONT.
EDWARD, Mayor.
OUNCILLORS.
all, George Horne, Lieut
nder Bremner, Denis Horri
mbault; W. W. Dunlop, s
rge E. Cooke, Samuel Higgi
ncher, valuators; James R
hard Fletcher, road inspecto
evenier, auditors; W. T. Wo

LOVELL PRINTING AND PUBLISHING COMPANY,

[*LIMITED*,]

23 & 25 ST. NICHOLAS ST. MONTREAL. — LAKE SHORE PRESS, ROUSES POINT, N. Y.

JOHN LOVELL, *Managing Director.* — *ROBERT K. LOVELL,* *Secretary Treasurer.*

BOOK AND JOB PRINTING.

Book Work, Blank Forms, Receipts,
Pamphlets, Insurance Forms, Catalogues,
Periodicals, Railway Forms, Cards,
Prices Current, Legal Forms, Funeral Letters,
Prospectuses, Bills of Lading, Hand Bills,
Circulars, Way Bills, Posting Bills,

AND EVERY DESCRIPTION OF

PLAIN AND FANCY PRINTING,

EXECUTED WITH THE UTMOST DESPATCH, AT THE

VERY LOWEST PRICES.

BLANK AND ACCOUNT BOOKS,

LEDGERS, JOURNALS, CASH AND DAY BOOKS,

OF ALL SIZES, MADE TO ORDER:

BOUND IN CALF, (with or without Russia Bands,) **VELLUM OR BASIL.**

RULING TO ANY PATTERN REQUIRED.

BOOKS PAGED BY MACHINERY.

Indices Bound with the Books, or furnished loose, as may be desired.

Bill Books, Letter Books, Invoice Books, Guard Books, Policy Books, Account Current Books, Sales Books, Contract Books, Bankers' Pass Books, Merchants Memorandum Books, &c., &c., made to order to any desired pattern.

BLANK

ACCOUNT BOOKS

OF EVERY DESCRIPTION

MANUFACTURED BY

Lovell Printing & Publishing Co.,

ST. NICHOLAS STREET,

MONTREAL.

JAMES HAWKES,

CHEMIST & DRUGGIST,

PHARMACIE PLACE D'ARMES.

IMPORTER OF

Pure Drugs and Chemicals,

Perfumery, Druggists' Sundries,

Patent Medicines, Toilet Requisites, &c.,

SHIPS MEDICINE CHESTS,

Fitted up and re-fitted with reliable articles.

Medical Men and Country Merchants supplied at Moderate Prices.

UN ASSORTIMENT CHOISI DE

DROGUES, PRODUITS CHIMIQUES,

Medecines Patentees Anglaises, Francaises et Americaines,

Perfumerie et Articles de Toilette.

Constamment en mains.

au coin Rue St. Jacques et Place d'Armes,

MONTREAL.

CANADIAN, AMERICAN AND EUROPEAN

PATENT AGENCY OFFICES,

ESTABLISHED 1859.

CHARLES LEGGE & CO.,

CIVIL ENGINEERS

AND

Patent Solicitors,

162 St. James Street, Montreal.

With agencies at Washington, London, and all the principal European Capitals.

JOHN MARKUM & CO.,

Plumbers, Gas and Steamfitters,

TIN AND SHEET IRON WORKERS,

IMPORTERS AND DEALERS IN ALL KINDS OF

WOOD & COAL STOVES & STOVE FITTINGS

No. 54 St. Antoine Street,

MONTREAL.

GENERAL PATENT OFFICES.

C. G. C. SIMPSON,

Solicitor of Patents,

162 ST. JAMES STREET,

MONTREAL,

With Agencies for obtaining Patents in the Countries of which the following are the Chief Cities:

WASHINGTON,	MUNICH,
LONDON,	NAPLES,
PARIS,	ROME,
BERLIN,	ST. PETERSBURG,
BRUSSELS,	STOCKHOLM,
COPENHAGEN,	TURIN,
DRESDEN,	VIENNA,
LISBON,	MELBOURNE,
MADRID,	CALCUTTA.

Trade Marks Secured and Copy Rights Registered.

F. X. LeCAVALIER & Co.,

IMPORTERS OF

French, English and American Dry Goods

Wholesale and Retail,

293 ST. LAWRENCE ST., CORNER MIGNONNE ST.

MONTREAL.

J. W. LAMONTAGNE, Master Tailor, is attached to the Establishment!

F. X. LeCAVALIER & Cie.,

IMPORTATEURS DE

MARCHANDISES SECHES,

FRANCAISES, ANGLAISES ET AMERICAINES,

En Gros et en Detail,

293 RUE ST. LAURENT, COIN DE LA RUE MIGNONNE,

MONTREAL.

J. W. LAMONTAGNE, Maître Tailleur, est attache l'établissement,

CANADA BOILER WORKS,

771 Craig Street, Montreal.

PETER HIGGINS,

MANUFACTURER OF

MARINE AND **LAND**

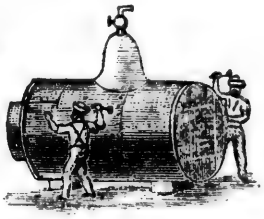

BOILERS,

Tanks, Fire-Proof Chambers, Wrought Iron Beams, Iron Bridge Girders, Iron Boats, &c.

FOR ALL KINDS OF THE ABOVE WORKS, PLANS, SPECIFICATIONS AND ESTIMATES GIVEN IF REQUIRED. REPAIRS PROMPTLY ATTENDED TO.

ROBERT MITCHELL & CO.,

MONTREAL BRASS WORKS,

Brass Founders and Finishers,

Plumbers, Gas and Steam Fitters,

Coppersmiths, &c.,

Cor St. Peter and Craig Sts.,

MONTREAL.

DOMINION BRASS WORKS,

101 and 103 QUEEN ST.,

MONTREAL.

CUTHBERT & SON,

Plumbers, Gas and Steam Fitters, Coppersmiths,

BRASS FOUNDERS, FINISHERS, &C.,

MANUFACTURERS OF

Triumph Fire Extinguishers,

AND ALL DESCRIPTIONS OF

PLUMBERS', GAS AND STEAM FITTERS' GOODS.

All sorts of Heavy and Light Brass Castings made to order.

Orders for Anti-Friction Metal promptly executed.

MADE TO ORDER.

Jellied Turkeys and Boar's Heads, Italian Salad, Game Pies and Prepared Meats of every description, Calffoot Jelly.

THOS. McWILLIAM,

614 and 616

St. Catherine Street,

COR. AMHERST STREET,

MONTREAL,

CONFECTIONER.

Marriage and Evening Parties a Specialty.

MADE TO ORDER.

Nougat Macaroon and Cocoa Pyramids, Italian Creams, Charlotte Ruses, Marriage Cakes of all sizes, Ice Cream of all flavors.

W. H. & J. NEVILLE,

Carpenters, Joiners,

BUILDERS AND CONTRACTORS,

All kinds of Buildings Contracted for at low rates. Offices and Stores fitted up. Jobbing Promptly attended to. All orders executed in the most Workmanlike manner.

543 Craig and 15 St. Urbain Street.

JAMES WORTHINGTON & CO.,
CONTRACTORS,
NO. 61 COMMON STREET,

DEALERS IN

Cement and Waterlime, Block Stone and Building.

A. LABERGE & SON,
Contractors for Buildings,

All kinds of Carpenter and Mason Work done promptly.

Refers to New City Hall now in progress of erection.

OFFICE, 64 St. Louis Street.

G. PAINCHAUD,
CARRIAGE MAKER,

MANUFACTURES

Coaches & Light Family Carriages,

AND

LIGHT WORK OF ALL DESCRIPTIONS.

Prices as low as any in the City or elsewhere.

27 & 29 ST. DOMINIQUE.

ROY & DURAND,

MANUFACTURERS OF

Carriages, Cutters,

Buggies, *EXPRESS*

SLEIGHS, **WAGGONS, &c.**

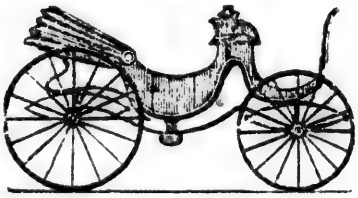

694 St. Lawrence Street, - MONTREAL.

Careful attention given to repairs, and all orders promptly executed at the lowest rates.

Montreal Merchants' Cooperage,

BY

J. BRADLEY,

GREY NUN STREET,

Opposite Youville Street, - - - MONTREAL.

A complete assortment of Tight and Dry KEGS and BARRELS, always on hand.

HOLLAND BROTHERS, COOPERS,

347 Commissioners Street, - - MONTREAL.

BARRELS AND KEGS

Of all descriptions manufactured and supplied to order.

Cooperage of Oil, Pork and Syrup Barrels, Sugar Hogsheads, &c., promptly attended to.

☞ Particular attention given to outside work.

PRICES VERY MODERATE.

ANDREW KIRKPATRICK,

COOPER,

Manufacturer of

Flour and Pork Barrels, Beef Tierces, &c., &c.

All kinds of COOPERAGE done at the most moderate prices. OUTSIDE WORK punctually attended to.

117 Prince Street, - - - MONTREAL.

R. & J. McLEOD,

(Successors to ALLAN CAMERON,)

COOPERS,

Foot of Ann Street, - - - MONTREAL.

Second-hand Flour barrels. All sorts of work always on hand.

Coopering of Flour, and all other Jobbing punctually attended to.

VICTORIA
COFFEE CHOP HOUSE
AND
TEMPERANCE DINING ROOM,
160 McGill Street, 160
MONTREAL.

G. OUTRAM & SON,
DOMINION FILE WORKS,
St. Gabriel Locks, MONTREAL,
Manufacturers of all kinds of Files. Old Files re-cut and made equal to new.

We Make a Specialty of Lace Leather.

G. OUTRAM. | FRED. OUTRAM.

MONTREAL GLUE WORKS,
P. O. BOX 509,
Dufresne Street, corner of Logan, Montreal.

HOSPICE LABELLE,
MANUFACTURER OF
GLUE, NEATS FOOT OIL, TALLOW, &c.

Highest Price paid for Glue Stock, Horns, Feet and Tallow.

JAMES STUART,
MANUFACTURER OF
White, Brown and Black Glue Sizes and Neats Foot Oil.
Dealer in HORNS, HOOFS, MARROW BONES, &c., &c.
supply of the above articles constantly on hand, and warranted free from all adulteration.
Highest Prices given for all grades of Glue Stock.
396 VISITATION STREET,
MONTREAL.

S. R. PARSONS.

Furniture Warehouse,

603 and 605 CRAIG STREET, in rear of St Lawrence Hall.

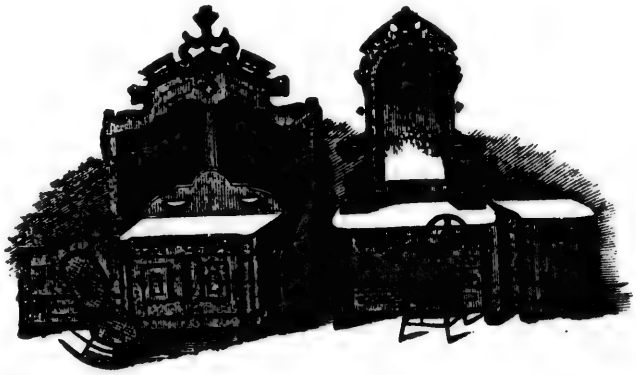

CONSTANTLY IN STOCK

A LARGE ASSORTMENT OF FURNITURE

IN ALL ITS VARIETIES, ARRANGED IN LIGHT AND SPACIOUS SHOW ROOMS

MAHOGANY, WALNUT, OAK, CHESNUT AND ORNAMENTA

BED ROOM SUITES, IN GREAT VARIETY OF STYLES.

DRAWING ROOM AND BED ROOM SUITES

Mattresses, Pillows, &c., &c.,

All Goods delivered Free to any part of the City, and to Boats or Railwa

ROBERTSON, HART & CO.,

UNDERTAKERS,

47 BLEURY STREET.

FUNERALS, with all the details, carefully attended to.
AIR-TIGHT METALLIC CASKETS and COFFINS, Hearses, Crapes, Gloves, and every requisite supplied. Attendance furnished any hour of the day or night.

CABINET MAKERS AND FURNITURE DEALERS OF ALL KINDS.

OFFICE DESKS AND JOBBING A SPECIALTY.

Residence on the Premises—47 BLEURY STREET, MONTREAL.

GLEN & YOUNG,

PLUMBERS, GAS AND STEAM FITTERS,

BELL HANGERS. &C.

37 University Steeet,

MONTREAL.

All kinds of Tin and Furnishing Hardware.—Jobbing promptly attended to

DAVID GLEN. | ROBERT YOUNG.

GORDON & EGAN,

Plumbers, Gas and Steam Fitters,

TINSMITHS, BELL HANGERS, &c.,

1387 St. Catherine Street, corner of Mansfield,

MONTREAL.

N.B.—House Furnishings and Enamelled Ware a Specialty.

AUGUSTE BOUSQUET & F.,

Bricklayers, Masons, Contractors & Builders.

All kinds of repairing of Buildings and Sewers, &c., &c.

All orders in Brick, Stone Work and Masonry of all kinds, promptly and neatly executed.

ALL WORK GUARANTEED AND AT THE LOWEST PRICE.

280 GERMAN STREET.

L. J. BELIVEAU & CO.,

IMPORTERS

AND

GENERAL HARDWARE MERCHANTS

SIGN OF THE PADLOCK,

Nos. 297 and 299 St. Paul Street,

MONTREAL.

L. J. BELIVEAU & CO. take this opportunity of offering to their friends and the public complete assortment of Hardware of all kinds; Tools for Joiners and Carpenters, Bar Iron, Ste Bellows, Anvils, Vices, Smith's Coals, &c. A good assortment of Paints of all kinds and colo Boiled Oil, Turpentine, Varnish, Glass of all sizes, Putty, &c. Also Agricultural implements, Pai Mills, Carriage Trimmings, Saddlery Hardware, &c. The whole to be disposed of at reduc prices.

CANADIAN HOUSE OF TIN AND HARDWARE

H. BELIVEAU,

IMPORTER AND HARDWARE MERCHANT

SIGN OF THE SAW AND PADLOCK,

193 and 195 St. Paul Street, Montreal.

General Assortment of Oils, Turpentine, Paints of all colors, Glass of all sizes, Varnishes, Double Stoves of one and two Ovens, Cooking Stoves for wood and coal, Fancy and oth Stoves. Also, all kinds of Tinware constantly on hand and made to order,

PORTER & SAVAGE,

MANUFACTURERS OF

Leather Belting, Fire Engine Hose, Lace Leather, Hose Leather

For Corporation and other Harness and Saddlery, Carriage Washers,

Fancy Leather work of every kind.

OFFICE and MANUFACTORY, 436 Visitation

VINCENT & MORACHE,

FIRST-CLASS

Livery & Boarding Stables,

121 CAMPEAU ST., CORNER DORCHESTER, MONTREAL.

The Livery is supplied with every description of conveyance usually found in a first clas tablishment.

☞Special attention is called to our **NEW PIC-NIC AND PARTY VAN 'QUEEN VICTORIA,'** is by far the largest and handsomest in the City, and will seat forty persons confortably. It can hired either covered or open with 4, 6, 8 or 10 horses, and the best driver in Canada, on the ost moderate terms.

Express for Commercial Travellers furnished at the lowest rates. Express for Furniture on the best Terms.

Boarding for Horses, Cheap as the Cheapest.

Patronage respectfully solicited. Satisfaction guaranteed.

VINCENT & MORACHE,

Ecurie de Chevaux a Louer et de Pension de Premiere Classe,

121 RUE CAMPEAU,

Au coin de la Rue Dorchester, - MONTREAL.

L'Ecurie est pourvue de voitures de toutes sortes, telles que trouvées dans un établissement e première classe.

☞Nous attirons attention du public out spécialement à no- e nouvelle voiture pour **Pique-Nique et Parties de Plaisir, "Queen Victoria."** lle est la plus grande et la plus belle dans la ville, et contiendra quarante personnes confortable- ent. On peut la louer, couverte ou ouverte, avec 4, 6, 8 ou 10 Chevaux et le meilleur Conduc- ur au Canada, à prix modéré.

Express pour Voyageurs Commerciaux fournis au plus bas prix. Express pour Meubles aux meilleurs conditions.

PENSION POUR CHEVAUX A PRIX TRES REDUITS.

Votre patronage est respectueusement solicité. Satisfaction guarantie.

McGAUVRAN & TUCKER,

LUMBER MERCHANTS

SAW, PLANING, SASH, DOOR & BOX FACTORY,

676 ST. JOSEPH STREET

MONTREAL.

Building Timber cut to order.

A large assortment of Boards and Plank, dressed and undressed Mouldings, Architraves and every description of house finish Orders left at the Mills, or addressed to their office, 676 S Joseph Street, promptly executed. Terms liberal.

J. K. WARD,

Lumber Merchant and Manufacturer

WHOLESALE AND RETAIL.

MONA SAW MILLS, FORMERLY BREWSTER'S BASIN, LACHINE CANA

Residence: Cote St. Antoine, Post Office Address, Box 183, City.

MONTREAL.

LOUIS CHAUMETTE,

LIVERY, BOARD AND SALE STABLES

110 Notre Dame Street 110,

MONTREAL.

Carriages, Waggons, Ladies and Gentlemen's Saddle Hors may be procured at the Shortest Notice.

Horses in Livery and for baiting will receive every attention.

LONDON,

1870.

YORK, 1866.

LEEDS, 1868.

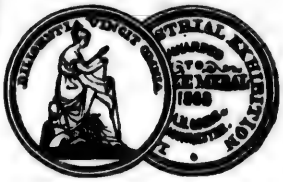

ANDREW N. GREIG,

House and Church Painter and Decorative Artist,

32 ST. ALEXANDER STREET, MONTREAL.

A. N. G. begs to inform the Ladies and Gentlemen of Montreal and neighborhood, that he has commenced business in the above premises, where he intends carrying it on in all its branches. Having had twenty-seven years experience in the principal cities and towns of Great Britain and Ireland, he hopes to merit the confidence of the public in all work undertaken by him.

Four First Prizes were awarded him in England for excellence in the imitation of Woods and Marbles, Plain and Inlaid; Fruits and Still-Life Painting, &c. Having made the above a special study, along with Fresco Painting, he hopes to merit a fair share of public support.

The business will be carried on in the following branches:

Painting, Glazing and Sign Writing,

DECORATIVE COLORING, FRESCO PAINTING,

GRAINING, MARBLING, AND INLAYING,

GILDING, WHITEWASHING, &C.

Suits of Bedroom Furniture Inlaid to Deception.

Imitation Marble Pedestals got up in superior style for Gentlemen's Halls.

All work undertaken will be executed in a superior style, and the finest material used in its execution; and at moderate prices.

N.B.—Mr. G. exhibits largely at the Centennial Exhibition, Philadelphia, a fine collection of his Decorative Art, to which he begs to call the attention of intending visitors.

PAUL LEON DUVERT,

PLAIN AND **ORNAMENTAL PAINTING** AND

Glazing, for Dwellings, Churches and Public Houses.

432 ST. JOSEPH STREET, 432

Fine and Artistic Decorations,

IN

Paper Hangings and Frescoing,

ITALIAN and GERMAN FRESCOS,

Landscapes and Flowers, Graining and Kalsomining.

Satisfaction fully given.

ALEXANDER M. CRAIG,

HOUSE AND SIGN PAINTER,

DECORATOR,

GRAINER, GLAZIER,

Paperhanger, &c., &c.,

8 BLEURY STREET.

M. O'KEANE & CO.,

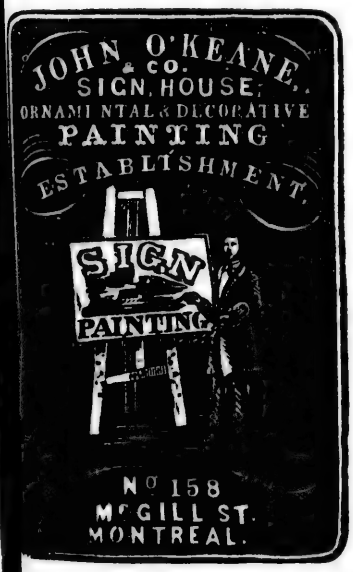

DEALERS IN

Paints, Oils, Glass,

PAPER HANGINGS,

VARNISHES, PUTTY, BRUSHES,

DRY COLORS,

MIXED PAINTS, &c.,

139 WELLINGTON ST.

MONTREAL.

A general assortment of everything required in the trade always on hand.

HOUSE & SIGN PAINTING.

UNE BONNE INVENTION.

Aux Entrepreneurs de Maisons, Etc.

Les Entrepreneurs de Maisons, etc., devraient prendre connaissance de la

TARGETTE PATENTEE,

OUVRANT OU FERMANT LE HAUT ET LE BAS DU CHASSIS A LA FOIS,

avant d'acheter des anciennes. Sa supériorité sur ces dernières étant déjà reconnue par un grand nombre de personnes qui l'ont adoptée pour leurs maisons, etc.,

MANUFACTUREE PAR

J. B. TISON,

Bureau et Fabrique 52 Rue Cadieux,

VILLAGE ST. JEAN BAPTISTE.

A GOOD INVENTION.

To Builders of Houses, &c.,

BUILDERS, &c, SHOULD EXAMINE THE

New Patent Spring Plate Bolt,

Which opens and shuts the upper and lower sash of the window at the same time,

before purchasing old-fashioned bolts. Its superiority over these latter has already been recognized by many who have made use of it in their homes.

MANUFACTURED BY

J. B. TISON,

OFFICE AND FACTORY 52 CADIEUX STREET,

ST. JEAN BAPTISTE VILLAGE.

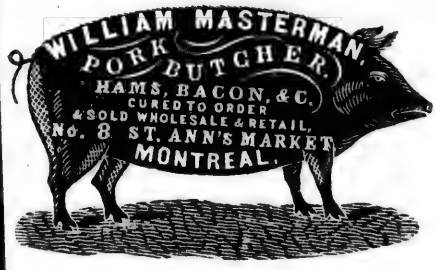

Wholesale Office,

Slaughtering and Curing Warehouse,

70 Albert St.

WM. MORGAN,

WHOLESALE

PORK PACKER & CURER,

74 ALBERT STREET, MONTREAL,

HAMS, BACON, LARD, BOLOGNAS, BARREL PORK of all kinds constantly on hand.

ALEX. DUPUY & CO.,

DEALERS IN

SAWN LUMBER,

PLAIN AND GROOVED,

Wholesale and Retail,

Corner Ontario and St. Andre, and No. 153 McCord Street,

MONTREAL

J. B. DEPATIE

PROPRIÉTAIRE DE LA

MANUFACTURE D'HOCHELAGA,

RUE MOREAU, HOCHELAGA.

Bureau No. 383 Rue St. Laurent, au coin de la Rue Fortier.

Toutes commandes pour blanchir, embouveter le bois, etc., seront exécutées avec la plus grande attention dans le plus court délai.

Toujours en mains du Bois Brut et Embouvete. Madriers de 3 pouces, Planches

POUVOIRS A LOUER.

GEO. W. REED,

SLATE AND METAL ROOFER

AND DEALER IN

Marbleized Slate Mantels, Grates, Registers, Ventilators, Table Tops, Sawed Slate Slabs for Shelves, Fire Walls, &c., &c.

Manufacturer and Wholesale Dealer in Refrigerators, Oil Cabinets, Coal Hods, Coal Sifters, Slop Pails, and all descriptions of Plain and Japanned Tin Ware.

No. 785 CRAIG STREET - - - - - - - MONTREAL.

Keeps constantly on hand a large assortment of CANADIAN and AMERICAN SLATE of the First Quality; also, Slate, Nails, Lead, Zinc, &c., &c. Slating in all its branches faithfully and promptly executed. Old Roofs repaired. Orders from abroad respectfully solicited.

Galvanized Iron Cornices manufactured to any design.

MONTREAL

PATTERN & MODEL WORKS

CHAS. SHEPPARD, Jr.

577½ CRAIG STREET,

Working Models and Experimental Machinery

IN METAL OR WOOD MADE TO ORDER.

METAL AND WOOD PATTERNS, SCROLL SAWING, TURNING, &C.

PATENT RIGHT FOR STOPPING A RUNAWAY HORSE.

CABLE & CO.,

Patent Brokers,

MANUFACTURERS AND DEALERS IN

Patented Novelties of Every Description,

P. O. BOX 360. 742 CRAIG STREET.

GILL & GEEN,

Carpenters and Joiners, and

Packing Box Manufacturers

18 & 20 St. Michael Lane, rear old St. George's Church,

AND 24½ ST. BONAVENTURE STREET.

OTTAWA RIVER NAVIGATION CO.'S

ROYAL MAIL LINE OF STEAMERS.

MONTREAL TO OTTAWA---DAY & NIGHT LINE.

New Iron Steamer **PEERLESS**, ...	Capt. **A. BOWIE**,
Steamer **PRINCE OF WALES**, ...	Capt. **H. W. SHEPHERD**.
" **QUEEN VICTORIA**, ...	Capt. **T. SIMMONDS**.
" **PRINCESS**.	Capt. **P. McGOWAN**.

UPWARDS.—Passengers leave by the 7 A.M. and the 5 P.M. Trains for Lachine by Railway, and connect with Steamers "Prince of Wales" and "Princess" for Ottawa and intermediate landings.

DOWNWARDS.—Passengers leave Ottawa at 7 A.M. and 5 P.M. by Steamers "Peerless" or "Queen Victoria" for Montreal and intermediate landings.

Market Steamer "Dagmar," Capt. Rigby, leaves Canal Basin every Wednesday and Saturday, at 6 A.M., for Carillon and intermediate ports. Returning leaves Carillon every Monday and Thursday at 6 A M.

☞ **Baggage Checked.** ☜ **Meals and State Rooms Extra.**

Passengers leaving Ottawa by the evening Steamer will descend the Rapids. No Through Passengers taken on Saturday Evening boat.

The Comfort and Economy of this Line are unsurpassed, whilst the Route is one of the most picturesque in Canada. Tourists will find this a delightful trip.

Freight for all points on the Ottawa sent through with despatch.

Single and Return Tickets may be had at the Company's Office, 13 St. Bonaventure Street; at the Grand Trunk Depot, Montreal; and the Office, Queen's Wharf, Ottawa.

R. W. SHEPHERD, *President*.

MONTREAL

COLLEGIATE SCHOOL,

21 VICTORIA ST.

Head Master..... CHARLES NICHOLS, L.R.C.P.
Vice Principal ....
Mathematical Master..... .....J. M. SCULLY, Esq.
French Master.....PROFESSOR FORTIN,

Fees for Day Pupils,	- .	*$12 per Term.*
Fees for Boarders,	- -	*$80 per Term.*

SIX BOARDERS ONLY WILL BE RECEIVED.

The Pupils are accurately prepared for Commercial as well as Professional Life.

Students for Public Schools and Universities of England will be well-grounded and advanced.

The School is conducted on the English system, with particular attention to the morals and habits of the pupils.

C. RYAN,

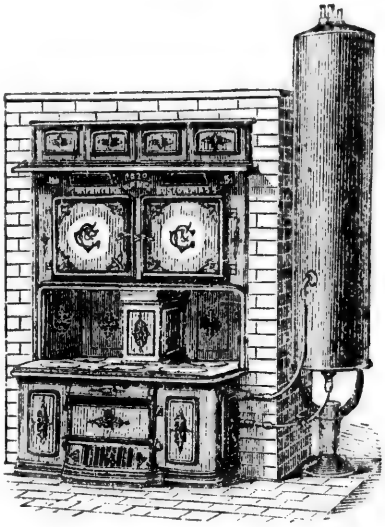

Manufacturer of and Dealer in

RYAN'S

Patent Hot Air and Hot Water

FURNACES,

Elevated and low Oven Ranges,

Heating and Cooking Stoves,

House Furnishings, &c.

38 Victoria Square,

Montreal.

ST. MARY FOUNDRY. 99 CRAIG STREET.

T. CREVIER,

MANUFACTURER OF

STOVES,

HOT AIR FURNACES,

Registers, Builders' Castings, Tinware, Refrigerators, &c., &c.

ORDERS FOR

Tin, Sheet and Galvanized Iron Roofs.

REPAIRS PROMPTLY ATTENDED TO.

Sample and Sale Rooms 539 Craig Street and 97 Craig Street,

FOUNDRY, 99 CRAIG STREET, MONTREAL.

JOHN DATE,

PLUMBER,

GAS AND STEAM FITTER,

Copper Smith, Brass Founder and Finisher,

Nos. 657 and 659 CRAIG STREET,

MONTREAL.

DIVING APPARATUS MADE TO ORDER.

Best English Rubber Diving Dresses always on hand.

DIVERS' AIR ENGINES, DIVERS' BOOTS,

RUBBER HOSE, &C.

A. SICOTTE,

TINSMITH, PLUMBER,

GAS, BATH AND WATER CLOSET FITTER,

ROOFER IN

Tin, Sheet Iron and Slate.

WOOD AND COAL STOVES, IN GREAT VARIETY.

Always on hand, a complete and varied assortment of

Tinware, Hardware, Refrigerators,

COAL OIL, LAMPS, CHIMNEYS, WICKS, &c., &c.

All Orders will be executed with care at very moderate prices.

331 St. Lawrence Street.

F. DRAPEAU,

Tinsmith and Plumber,

A large and varied assortiment of

Tinware, Ironware, Cutlery, &c.,

Lamps, Coal Oil, Wicks, Brushes, &c.,

118 ST. LAWRENCE STREET, - - - MONTREAL.

F. Drapeau undertakes Roofing in Tin, Galvanized Iron, Slate, &c.
Repairing attended to in Town or Country. Also builder of Hot Air Furnaces, &c
All commands executed with care, and at a price which defies competition.

THIMENS & SANDERS,

Marchands de Poeles a Charbon et a Bois,

et de FERBLANTERIES de toutes sortes,

Plumbiers, Ferblantiers et Gaziers,

393 Rue Ste. Marie, au Coin de la Rue Panet, Montreal.

Commandes promptement exécutées—on donne parfaite satisfaction.

J. T. NURSE,

UPHOLSTERER.

Carpets made and laid, Furniture stuffed and covered. Curtains, Valences, and Furniture covering made in all styles. Mattrasses, Church Cushions, &c.

805 ONTARIO STREET,

[Between St. Charles Borromée and St. Urbain Streets.]

R. C. JAMIESON & Co.,

MANUFACTURERS OF

Varnishes and Japans,

AND DEALERS IN

Oils, Turpentine, Paints, Colors, Rosins, &c.,

NO. 3 CORN EXCHANGE BUILDING, ST. JOHN STREET,

Montreal.

BLANK

ACCOUNT BOOKS

OF EVERY DESCRIPTION

MANUFACTURED BY

Lovell Printing & Publishing Co.,

ST. NICHOLAS STREET,

MONTREAL.

J. BTE. ALARIE,

(Successor to E. & B. P. Paige.)

Manufacturer of THRESHING AND MOWING MACHINES, CIRCULAR SAWS, &c.,

90 WELLINGTON STREET, MONTREAL.

Repairing and Jobbing promptly executed with the best materials, at reasonable prices.

J. B. CALIPEAU,

Carpenter, Joiner, Builder and Contractor.

Contracts for all kinds of Buildings taken at low rates.

J. B. G. having had many years experience, and superintending all works himself, his patrons can depend on having first-rate work done by first-class workmen. Jobbing promptly attended to. All parties wanting GOOD WORK will call at

282 TO 292 ST. CHARLES BORROMEE STREET.

AUGUSTIN VEZINA,

Manufacturer of

Fine Carriages, Buggies, Sleighs and Express Waggons,

ALSO HORSE SHOER,

44 St. Dominique st., St. Jean Baptiste Village.

Repairs of all kinds promptly done. Horses carefully shod. Prices very moderate.

GIRARD & BARBEAU,

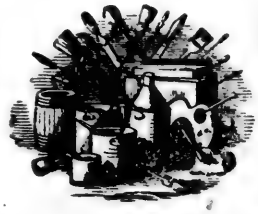

Décorateurs, Peintres de Maisons et d'Enseignes, Imitateurs,

VITRIERS, TAPISSEURS, BLANCHISSEURS, COLOREURS, &c.,

50 PLACE JACQUES CARTIER, MONTREAL,

2ème Porte de G. Boivin, Fabricant de Chaussures en Gros.

Toutes commandes seront promptement exécutées. Prix modérés

L. J. HERARD,

Pattern and Model Maker, Wood Carver, Designer and Maker of Stove Patterns, a specialty.

New Designs of Patterns always on hand.

33 FORTIFICATION LANE, CORNER OF ST. LAMBERT HILL.

BLANK ACCOUNT BOOKS OF EVERY DESCRIPTION

MANUFACTURED BY

Lovell Printing & Publishing Company,

St. Nicholas Street,

MONTREAL.

GET AN ESTIMATE

FROM

Lovell Printing and Publishing Co.,

Account Book and General Book Binders,

23 and 25 St. Nicholas Street,

MONTREAL,

FOR YOUR

ACCOUNT BOOKS and JOB PRINTING.

This Company have the very best facilities for turning out work in a superior manner and with despatch.

They solicit a trial order.

MONTREAL, JUNE, 1876.

JOHN LOVELL,
Managing Director.

J. O. VILLENEUVE,

50 PAPINEAU SQUARE,

Soap & Candle Manufacturer,

RICHARD TUCK, Soap Maker and Manager.

Always on hand the following Brands of Soap:

No. 1 Extra Family Soap, No. 1 White Star, No. 1 City Laundry, No. 1 White Rose, Blue Mottled, Crown Yellow, Pressed Soaps, White and Yellow Soft Soaps.

Candles, &c., &c.

RUBENSTEIN BROS.,

ESTABLISHED 1864.

Silver and Brass Platers,

AND

Manufacturers of Carriage Trimmings,

537½ CRAIG STREET, MONTREAL.

☞ Carriage and Sleigh Plating made a Specialty.

Door Numbers and Pew Plates, Bell Pulls, Door Knobs, Handles, Hinges, &c., Plated to Order.

Electro-Plating, Gilding, Engraving, &c.

ALL WORK WARRANTED.

PH. VAUTIER,

SHIP-WRIGHT AND REPAIRS,

Every Description of Lumber and Square Timber, Oak, Elm, Birch, Maple, Ash, Tamarac, Pine, Black Walnut and Deck Plank,

"CUT TO ORDER"

Scantling for Dunnage.

GOOD DRY BOARDS FOR LINING.

Masts and Spars made on the Shortest Notice and always on hand.

BRANCH OFFICE:

ON THE WHARF, OPPOSITE LONDON STEAMSHIPS SHED,

HEAD OFFICE:

34 PRINCE STREET, MONTREAL.

THOS. CONROY,

CHEAP! CHEAP! CHEAP!

STOVES TO RENT CHEAP!

COAL, COOKING, DOUBLE AND SINGLE TO RENT AT THE

MONTREAL STOVE DISTRIBUTING DEPOT.

STOREHOUSE, in rear 165 *DALHOUSIE STREET, GRIFFINTOWN,*

NEAR THE NEW HAYMARKET.

EVANS BROTHERS,

Coal and Firewood Merchants,

COR. CRAIG STREET AND VICTORIA SQUARE.

Keep constantly on hand a very large Stock of the best HOUSE COAL as well as FIRE-WOOD of all kinds.

Always on hand ex-Barges and Yard.

Best qualities of American Coal, Furnace, Egg, Stove and Chesnut, English and Lower Port Grate Coals, Scotch Lower Port and Steam Coals, Newcastle Smiths' Coal and Welsh Anthracite Coal, also Lump Lehigh.

ORDERS PROMPTLY FILLED at the LOWEST PRICES.

CANADA TRUSS FACTORY,

688 & 690 CRAIG STREET.

ESTABLISHED 1856.

BY ROYAL LETTERS PATENT.

F. GROSS,

Surgical Instrument Maker, Machinist, and Elastic Spring Truss Manufacturer,

Inventor and Manufacturer of all kinds of Instruments for Physical Deformities,

Gross's Patent Composite Trusses, Abdominal SUPPORTERS, &c., &c.,

ARTIFICIAL LEGS,

Distinguished in their superiority for combining in the highest degree SCIENTIFIC and ANATOMICAL PRINCIPLES with articulation of the natural limb, and possessing GREAT STRENGTH with LIGHTNESS and DURABILITY,

And a Large Assortment of

RUBBER GOODS AND SURGICAL INSTRUMENTS.

CATALOGUES CONTAINING FULL DESCRIPTIONS SENT POST FREE.—All necessary repairs to any of the above articles done with neatness, and at MODERATE CHARGES.

VICTORIA MUTUAL
Fire Insurance Company
OF CANADA.

Amount Insured, about $13,000,000, Assets about $300,000.

Acknowledged by the Press as the cheapest and equally reliable with any Company in the Dominion.

By declining all extra hazardous risks, such as Steam Saw Mills, Cabinet Factories Tanneries, &c., &c., by adopting a judicious system of re-insurance, by economical management and faithfully carrying out the mutual system, **VICTORIA MUTUAL** offers to the Public unprecedented and unrivalled inducements giving

INSURANCE AT THE ACTUAL COST PRICE.

The VICTORIA MUTUAL is the only Company in Canada that restricts its operations to localities provided with an organized system of Water Works and efficient Fire Brigade.

It is to the interest therefore of all so situated to embrace the opportunity and avail themselves of the peculiar advantages afforded by the Victoria Mutual Fire Insurance Company of Canada.

The cost of Insurance in the VICTORIA MUTUAL during the past three years has been considerably less than ONE-HALF of the ordinary rates.

This Company is noted for its prompt and liberal settlement of claims.

DICKSON, WADE & CO.,

GENERAL AGENTS,

162 St. James Street, Barron's Block,

(Late Offices of the New York Life.)

CANADA FARMERS'
MUTUAL
Fire Insurance Company,

INCORPORATED 1851.

POLICIES ISSUED 92,000. INSURING about $17,000,000.00.

This Company enjoys the reputation of being the most largely patronised of any Mutual Fire Insurance Company in the Dominion, insures every description of Commercial, Manufacturing, Household and Farm property on the popular Mutual System.

One hundred and ninety-two claims paid in 1875, only one claim of $1300 contested, on the ground of arson and misrepresentation of loss, suit decided in December by the verdict of $400 in favor of Plaintiff.

Careful and economical management, the fruits of 25 years experience, renders cheap insurance in this Company a certainty.

$12,000,000 Insured on non-hazardous risks of Farm and Household Property.

CHIEF OFFICE FOR THE PROVINCE OF QUEBEC:

162 ST. JAMES STREET,

BARRON'S BLOCK, CHAMBERS NO. 4.

CHARLES H. WADE,

GENERAL AGENT.

Citizens' Insurance Company

OF CANADA.

Fire, Life, Guarantee & Accident.

Head Office, 179 St. James Street, Montreal.

DIRECTORS.

SIR HUGH ALLAN, *President.* | JOHN PRATT, *Vice-President.*

ADOLPHE ROY, HENRY LYMAN,
N. B. CORSE, ANDREW ALLAN,
JOHN L. CASSIDY.

EDWARD STARK,
Actuary Life, Guarantee and Accident Department.

ARCHIBALD McGOUN,
Secretary-Treasurer.

JOHN HUTCHISON,
Manager Fire Department.

SURETYSHIP.

THE CANADA
GUARANTEE COMPANY

MAKES THE GRANTING OF

BONDS OF SURETYSHIP

Its Special Business. Each Employee can now be *Surety for Himself* by the payment of a trifling annual sum to this Company. The full deposit of $50,000 has been made with the Government. It is the only GUARANTEE COMPANY that has made any deposit.

Head Office :—103 St. Francois Xavier Street, Montreal.

President :—SIR ALEXANDER T. GALT.

Manager:—EDWARD RAWLINGS.